HOME EDITION

The Evening Examiner

IF IT WILL HELP PETERBOROUGH AND DISTRICT, THE EXAMINER IS FOR IT.

PROBABILITIES.
North-east shifting to west winds; rain to-night and part of Friday.

VOL. LX., No. 105 PETERBOROUGH, THURSDAY, NOVEMBER 3, 1927 PRICE THREE CENTS

Dominion Provincial Sessions Open To-day

TWO SCORE WITNESSES HEARD CASE TIGHTENS AGAINST NELSON

Senior Prosecuting Counsel Believes May Go to the Jury To-night.

MAINTAINS INDIFFERENCE.

Expected Mrs. Nelson Will Go On Stand For Defense To-day.

WINNIPEG, Man., Nov. 3 (Canadian Press).—Five hours detailed examination of more than two score witnesses saw the welding yesterday of the main props of the Crown's case against Earle Nelson, charged with the garrotting of Mrs. Emily Patterson, of Winnipeg.

A procession of witnesses marched to the witness stand in an unbroken line throughout the afternoon, and according to R. B. Graham, senior prosecuting counsel, the case may go to the jury tonight if the same progress is experienced with the remaining witnesses.

About eighteen additional Crown witnesses will be examined today, followed by three or four which the defence has intimated it will bring in. Among the latter will be Mrs. Nelson, wife of the prisoner, who has not made her appearance in the court room since the trial started on Tuesday morning.

Yesterday, Nelson was confronted with an array of witnesses, who with two exceptions identified him as having been in or near Winnipeg on the day the crime was committed. At the time of his capture, Nelson maintained steadfastly that he had never been in the city.

Sat As Man in Trance

Nelson sat throughout the greater part of the day's proceeding as a man in a trance. Only once did he evince any marked interest in the deliberations. This developed in the morning when a screaming throng of women were veritably catapulted through the court room door by a stampeding crowd of several hundred that stormed the trial chamber. The disturbance momentarily aroused the prisoner from his dreamy state and he peered forward to obtain a good glimpse of the mad rush for the spectators' seats. He laughed heartily as one woman stumbled through the door spilling the contents of a bag of peanuts on the court room floor.

The hubbub was short-lived and Nelson again retreated behind his sphinx-like mask.

While Mr. Patterson, the husband of the murdered woman told of the anguish that gripped him as he knelt in prayer for the safe return of his wife, only to brush against her lifeless body as he was about to rise, Nelson assumed his statuesque pose. For more than fifteen minutes he kept his head propped against the back of the dock and through half-closed lids stared straight in the direction of the witness.

Air of Indifference

The prisoner maintained the same air of indifference as Crown counsel submitted exhibit after exhibit for identification in support of the evidence adduced; as medical practitioners gave an account of the mutilated condition of the victim's body; as witnesses swore that he had sold them clothing that had been stolen from the Patterson home.

Nelson's alleged movements were traced by the Crown from the time he is said to have accosted a motorist on his way from the United States to Winnipeg.

Accosted Witnesses

The Crown presented two witnesses who claimed that the accused was the man who accosted them while they were driving toward the city, and asked for a ride. A "jazz" sweater, light brown sandals, and grey cap formed the principal factors of identification.

No Excitement Today

The third day of the trial witnessed a noticeable lapse of interest on the part of the public. Only a handful of women were waiting at the entrance to the court room in contrast to the mad scramble yesterday and on Tuesday. The Crown proceeded with evidence of the remaining eighteen witnesses and there was a possibility the case would go to the jury tonight.

Mrs. Catherine Hill, a rooming-house keeper, testified that the accused had given the name "Woodcots" when he applied for a room.

Detective Alex Calder, of the Winnipeg Police, said that Nelson, though cautioned after arrest that anything he said would be used against him, said Nelson had written a note giving his name, age, and information relating to his relatives. A note produced by the Crown prosecuter showed that the name Virgil Wilson and the year 1898 had been scratched out and Earle Nelson and the date 1879 as the birth year substituted.

There was a dispute between counsel as to the admission of evidence as to what Nelson said after being committed to the cells. Chief Detective Georeg Smith denied that any coercion had been adopted by the police to obtain a confession or a statement from Nelson. The accused had volunteered the information pertaining to his identity. After some arguments the statement was admitted by the Court. Answering defence counsel, the detective stated that the police were in possession of documents showing that Nelson had been committed at one time to an insane asylum.

Thomas Barton, salesman at a local men's furnishing store, identified a light velour hat as one he had sold the prisoner on June 11, the day of the murder.

Japan Would Welcome Canadian Ambassador

VANCOUVER, B.C., Nov. 3.—(Canadian Press.)—Japan would welcome a direct representative of the Canadian government for such a representative could do much to cement Canadian-Japanese trade and political relations, according to N. Matsunaga, retiring counsul general for Japan at Ottawa, who has been recalled to Tokio for another appointment.

Accompanied by Mrs. Matsumaga and their five children the former consul general will sail from here Thursday.

"Trade relations between Canada and Japan are bound to increase," said Mr. Matsunaga, "and in the last four years they have increased from less than $30,000,000 to more than $50,000,000."

FRIDAY NIGHT CLUB EXPANDS

Program For Winter Months To Be Entertaining and Educational.

RUGBY TEAM GUESTS.

Tomorrow evening the Friday Night Club will entertain the P.C.I. Rugby team at the Y.M.C.A. Last Friday the club had an attendance of 54. This is the second largest meeting which has ever been held. Still larger and more enthusiastic supper meetings are plannd deuring the fall and winter months. Entertaining and educational programs of a high order are forecast by the newly elected executive.

Whether it is this executive or a change in the attitude of the members is not known, probably it is half a dozen of one and six of the other, but at any rate the club has taken on a new lease of life and promises to be a "howling success" this season.

J. F. H. Wallace has again been elected chairman. Assisting him in piloting the club's destiny will be the following executive. They're all live-wires. Any of these or the 'Y' officials will be glad to impart information relative to the club, its activities and membership qualification. Each member of the executive is chairman of the committee named following his name.

Executive—Bert Garrick, vice chairman; Bruce Fraser, speaker's; George Nicholls, music; Jack Jennings, social; Ron Fleming, membership; Keith Copping, supper; Howard Macdonald, secretary-treasurer; Dick Ccwan, Clayton Ruth, general.

At the last meeting the club adopted a crest having the form of a triangle with a beaver and maple leaves in the centre and the words Peterborough Friday Night Supper Club.

PLOW IN RAIN.

Deseronto Man Wins Annual Contest in Frontenac County.

KINGSTON, Nov. 3. — (Canadian Press.)—Held in a driving rain, the annual contest of the Frontenac Plowmen's Association at Joyceville, near here, was won by William John, of Deseronto, with John McGlynn of Wolfe Island second. Thomas Craden of Bath was third and Bay Conklin of Prescott fourth.

387 Ground Hog Tails Turned In In Contest

BROCKVILLE, Ont., November 3 (Canadian Press). — So numerous had groundhogs become in the vicinity of Maynard, Grenville County, last summer that the Women's Institute offered cash prizes to the boys bringing in the largest number of tails. The contest has now closed, and no fewer than 387 tails have been returned by the contestants.

Change of Venue Is Granted Wagner

BUFFALO, N.Y., Nov. 3 (Canadian Press).—A change of venue for the trial of Wilmot Percy Wagner of Canead, accused of the murder of two State troopers, was granted by Supreme Court Justice Hinckley here yesterday. Trial was set for Buffalo on November 14.

Justice Hinckley based his decision on arguments of attorneys for the prosecution and defence, submitted to him at a hearing here Tuesday, and after he said he had carefully considered all of the points brought up by counsel.

The trial was originally set for Allegany Country, where the alleged murders were committed, but counsel for Wagner argue that a fair trial could not be given the youthful defendant there.

FINAL DETAILS ARE COMPLETED

Ceremony Which Will Take Place at Unveiling of Monument.

ARLINGTON CEMETERY.

OTTAWA, Ont., Nov. 3.— (Canadian Press.)—The details of the ceremony which will take place in Arlington cemetery, Va., on Armistice Day when a monument, the gift of the people of Canada to the United States, commemorates those citizens of the United States who served and lost their lives in the Canadian Expeditionary Force during the Great War, will be unveiled have now been completed, the final draft of the arrangements having been approved by the governments of both countries. Canada will be represented by the Minister of National Defence, Hon. J. L. Ralston; the Minister of Soldiers' Civil Re-establishment, Hon. J. H. King; Canon J. L. Almond, former Chaplain-General of the Overseas Military Forces of Canada, and a number of army and civilian notables. Hon. Vincent Massey, Canadian Minster at Washington, will unveil the memorial, which will be accepted on behalf of the United States by Hon. Frank B. Kellogg, Secretary of State. Addresses will be delivered by Colonel Ralston and by Dwight F. Davis, United States' Secretary of War.

Following the unveiling wreaths will be laid on the monument by Mr. Kellogg, Sir Esme Howard, British Ambasador, and by Mr. Massey.

Open With Fanfare.

The proceedings at Arlington will open with a fanfare sounded by trumpeters of the 3rd Regiment of United States' Cavalary, to be followed by prayer spoken by Canon Almond. A number of hymns will then be rendered by the choir of St. John's Church, Washintgon, after which the memorial will be unveiled and presented by Hon. Vincent Massey to the people of the United States. A brief address of acceptance will be made by Hon. Mr. Kellogg, followed by addresses delivered by the Canadian Minister of National Defence and the United States' Secretary of War.

The concluding prayers will be offered by the chief chaplain of the United States' forces, and will be followed by the Benediction.

Two Guards of Honour.

Two guards of honor will be drawn up during the ceremonies, one a representative detachment of the Canadian permanent force, comprising men of the Royal Canadian Regiment and the Royal 22nd Regiment. A full brass band and the pipers of the 48th Highlanders of Toronto will accompany the Canadian troops, together with three trumpeters from the Royal Canadian Dragoons and three from the Royal Canadian Horse Artillery. The other guard of honor will be detailed from the 3rd Battalion of the 12th United States Infantry.

During their sojourn at the American Federal Capital, the Canadian soldiers will be quartered at the Fort Myer and the Washington Barracks, while the officers will be the guests of the officers of the Fort Myer Garrison.

Following the ceremony, the troops will be entertained by the American Legion. In the evening Hon. Mr. Massey will give a dinner to the Canadian Ministers and a number of distinguished guests.

THEY ALL JOIN.

VOLVANO, Hawaii, Nov. 3.—Making the world's "grandest hole-in-one" by driving a golf ball into the steaming fire-pit of Kilauea volcano has become a poplar pastime here. Visitors to Hawaii go to the volcano in crowds to gain membership in the famous Kilauea "Hole-in-One-Club". The fire-pit is 1360 yards across and 1200 feet deep.

Sweden's industrial production in the past year was 50 times that off50 years ago.

POLICE GUARD PREMIERS' DOOR

Neither Press Nor Public Admitted to Provincial Conference.

BEGINS TO-DAY.

OTTAWA, Nov. 3.— (Canadian Press.)— At ten thirty this morning the doors of the Railway Committee room closed and the conference of Provincial Premiers began its session while policemen at the door excluded the public and press. The Prime Minister of Canada stated on his way into the conference that the business of the session would commence with only brief preliminary speeches of welcome. Questions of procedure and agenda were the first business of the day. The agenda is subject to change, it is understood.

The tentative agenda which was before the conference to-day is divided into three sections, financial, constitutional and social, and embraces a great number of subjects of national and provincial interest.

The conference got down to business without any preliminaries except a brief address of welcome by Premier King. The first item taken up was the regulation of aircraft and flying operations and it was decided to refer the question of jurisdiction over these, as between the provinces and the Dominion, to the Supreme Court for decision. At the present time thte Dominion Government has general control over flying

In a warm welcome Premier King declared it to be a fortunate circumstance that this conference should be held when Canada was celebrating the Jubilee of Confederation. "This is a conference, not a cabinet nor a convention," he said "It is the being together of those charged with the responsibility of carrying on the affairs of government with a view to discussing matters of mutual interest."

The Premier expected the conference to conclude on Wednesday next. The first official act was a passage of a resolution giving respectful greeting to King George and Queen Mary and to their representatives in Canada.

No Deputations.

Certain outside parties had asked to be heard but it had been decided to follow the example of the Imperial Conference in England and outside deputations would not be given any hearing. It had also been thought to be in the best interests of the conference that no stenographic report should be made out, but that a statement should be presented each day for publication after approval by members of the conference. For this purpose it was decided that Premier King and Premier Rhodes, of Nova Scotia, should be a committee.

The entire Federal cabinet of eighteen members was present and sat on either side of Premier King. The Provincial Premiers sat at flanking side tables.

ASSIZE TERMS RUN TOGETHER

Quebec Attorney General Wants Two Extra Sittings in Montreal.

TOO MANY CASES.

MONTREAL, Nov. 3.—Some Montrealers may point at Toronto's crime wave, but evidence that this city still has enough criminals, is shown in a proposal made to the Hon. L. A. Taschereau, Attorney-General of Quebec, that sessions of the Assizes be increased from four to six terms per year. The Hon. M. Taschereau has the suggestion under study.

At present the Court of King's Bench, Crown side, sits here in February, May, September, and November. Some of the terms run almost into one another. For instance, the September term finished last Monday, and the November term opened yesterday. Ten cases from the September term went over to the November term, which has a total of 42 cases on the roll, and would have had more had not several of the September term prisoners pleaded guilty.

One thing which those connected with the criminal courts wish to eradicate as much as possible, however, is what is sometimes suspected to be "option juggling." As it stands, a man may elect to be tried by a jury, knowing that the King's Bench term is two months away. Two or three days before the jury is to try him, he secures option to be tried by a sessions judge. Thus his case goes back for several weeks more, and by the entire manipulation, he has postponed the trial for at least three months.

IN POLICE COURT.

Frederick Bayliss pleaded guilty to two charges this morning, one of not supporting his wife and family, and the other of assaulting his wife on September 17. He was remanded to jail until Saturday.

FILM OF FAIR IS EXHIBITED

Fred Roy Shows Directors Moving Pictures of 1927 Exhibition.

LEASE RENEWED.

Peterborough Industrial Exhibition as seen by the camera man, was shown to the Directors of the Exhibition Board at their meeting in the Board Room of the Chamber of Commerce last night.

Fred Roy, during the six days of the Fair, took two reels of pictures which reveal all the grandeur, the largeness, and the splendor of Peterborough's big Exhibition.

The pictures show in detail the midway, the vaudeville, the buildings, the cattle, the jumping, and the big live stock parade, all of which went to make the show a success. These pictures will be used for advertising the Exhibition and also to show the government officials just what kind of a show there is in Peterborough.

The directors decided to renew the lease for the next ten years of the grounds at the same terms as formerly paid: $500 a year for the first five years, and $600 a year for the second five. Of this, Mr. Morrow gives back to the Board $100 every year to enable them to make the Fair bigger and better than ever. The secretary was instructed to write Mr. Morrow thanking him for his most favorable proposition to the Board.

This year's Fair will show a surplus of over $7,000, but the directors earlier in the year spent well over $8,000 in necessary permanent improvement. Secretary F. J. A. Hall was unable to give the final figures as all the accounts are not in. The actual receipts for the Fair amounted to $32,698.95.

Members of the Board suggested that President Denne be given $100 towards his expense account, but Mr. Denne would not hear of such a gift as his whole heart is in the Exhibition.

During the session W. S. Morgill, a member of the Board, who was recently married, was presented with a handsome silver tray.

Since the Exhibition, one of the Directors who gave much of his time in developing the Fair has died in the person of George H. Duncan, and with due respect for the deceased the members stood with bowed heads for one minute.

President Denne reported that F. J. O'Connor and Sir Clifford Sifton had promised to bring larger strings of horses next year.

J. B .Nelson, B.S.A., representative of the Department of Agriculture, was present. "As a new man in Eastern Ontario, I was greatly surprised with your Exhibition and I can say that it is ahead of London," he declared.

Mr. Nelson promised to have many more entrants next year in the judging competitions.

Webber Turner was appointed as delegate to the Fall Fairs Convention to be held in Ottawa.

A vote of thanks was passed to Fred Roy for the way in which he had taken the pictures.

J. J. DUFFUS TO GO ON THE AIR

Will Broadcast a Safety Talk Over CFRB To-morrow Night.

J. J. Duffus is to go "on the air" to-mororw night.

As President of the Ontario Associated Boards of Trade and Chambers of Commerce he has been requested by the Highways Department of the Provincial Government to participate in the safety campaign and accordingly will give a safety address on Friday evening between 7 and 8 o'clock over Station CFRB, Ryan's Art Gallery, Toronto.

HOME LEAGUE MAKES PLANS

Salvation Army Ladies To Be Addressed By Mrs. Col. Henry.

A meeting of the Salvation Army's ladies' organization, known as the Women's Home League, was held in the Temple last night, under the presidency of Mrs. James Pammett. Report of the sale of work recently held was made and also plans for the winter work of the League formulated. It was announced that a special meeting for women would be addressed by Mrs. Colonel Henry of Toronto on Monday, November the 28th. Short addresses were made by Commandant and Mrs Frank Ham, and Mrs. James Pammett. Refreshments were then served to the members.

Plane Overhauled For Fourth Attempt

NEW YORK, No. 3 (Canadian Press).—Mrs. Frances Grayson's amphibian plane, the Dawn, was being overhauled yesterday, preparatory to treatment which it is hoped will put in it condition for a fourth and successful attempt to span the Atlantic, but the identity of the pilot and navigator remained a matter of some confusion.

Mrs. Grayson said that Bernt Balchen, who landed Commander Byrd's America in the surf of the French coast, was to be the pilot, but Balchen said there was nothing definite about it. Clarence Chamberlin, who flew Charles Levine to Germany, said he was still considering the post, but had made no decision.

It all simmered down to the triple possibility that either Belchen or Chamberlain might go, that both of them might go, or that neither of them might go.

16 ARE DROWNED AS FERRY SINKS

Liner Runs Down Crowded Boat in Sydney Harbor.

150 PEOPLE ON BOARD.

SYDNEY, New South Wales, Nov. 3 (Canadian Press).—The peaceful decks of a plodding ferry boat were thrown into an uproar of horror and death to-day when a boat carrying 150 persons, many of them school children, was crushed beneath the bow of the British liner Tahiti, outward bound for San Francisco, with a loss, it is believed, of sixteen lives.

There was a dreadful explosion and timber was hurled in every direction while the ferry boat settled rapidly and sank within three minutes. Ten bodies had been recovered this afternoon. Fifty persons were treated for injuries, while the number of those rescued could not be definitely determined since scores of small boats sped to the scene and picked up survivors, carrying them to scattered points along the harbor. The Tahiti, after picking up all those it could find in the water, continued on her voyage to the United States.

UNITED S. A. BANDS PLAY ON MONDAY

Cobourg and Lindsay Musicians Will Visit City on Holiday.

The Bands from the Cobourg and Lindsay branches of the Salvation Army are uniting with the Peterborough Band and Songster Brigade in a special Thanksgiving program on Monday next. Open house will be held in the Young People's Temple on Thanksgiving afternoon and a social program of interest will be carried out.

This venture was inaugurated last year by Commandant Ham and a large crowd of strangers as well as citizens joined in a happy social afternoon. The Home League will have charge of the Thanksgiving supper. Bandmaster Frank Robinson and Songster Leader Ben Smith, with the aid of their respective musical organizations, may be depended on to prepare a musical program of great interest to all.

MARRIED 50 YEARS.

Former Governor-General and Wife Celebrate Anniversary On Monday.

LONDON, Nov. 3.—(United Press.)—The Marquis and Marchioness of Aberdeen, formerly Vice-Regal representatives at Ottawa, will celebrate their golden wedding on Monday, Nov. 7 by a luncheon party at which the most distinguished people in Great Britain will be present.

Two Die From Eating Poisoned Cream Puffs

PROVIDENCE, R.I., Nov. 3.—(Canadian Press). — Two Pawtucket children are dead and six persons, members of two families, are ill as the result, health department officials say, of eating cream puffs, purchased in a small bakery in that city on Saturday night. Neither police nor health officials would make public the name of the baker, pending decision on what action will be taken in the case.

James Cook, 12, son of Robert Cook, died yesterday, and Oldo Girolinetti, 8, son of Giocoado Girolinetti, died Tuesday from the poisoning. Four others in the Girolinetti family, including two children, and two others in the Cook family, are ill, but physicians in attendance say their condition is not critical.

PREMIERS ARRIVE AT OTTAWA FOR PROVINCIAL CONFERENCE

Says Lenin Looked For Elimination of Stalin

MOSCOW, Nov. 3 (Canadian Press). — Lenin's last advice looked toward the elimination of Joseph Stalin, Leon Trotzky declared during a violent attack on Stalin at the special meeting of the central committee of the Communist part yon the eve of his expulsion recently, it is revealed in a stenographic report of Trotzky's speech made public yesterday.

The report shows that Trotzky spoke at great length, directing his shafts against Stalin and quoting Lenin as declaring before his death that Stalin should be eliminated lest he bring the Communist Party "to split and destruction."

Trotzky's address was delivered amid a storm of frenzied protests and epithets from his hearers in the central committee, who soon after voted to expel him and his fellow oppositionist, Gregory Zinoviev from the committee. Among the epithets hurled at the erstwhile power in Soviet Russia's council's were "Grave digger of the Revolution," "Rascal," "Reptile," "Renegrade," and "Menshevik."

PUPILS BARRED FROM SCHOOL

All Those Attending Classes Must Be Vaccinated Against Smallpox.

AT CAPITAL CITY.

OTTAWA, Ont., Nov. 3.— (Canadian Press.)—Some 6,000 of the capital's total of 25,000 school attendants were barred from class yesterday by the edict of the Civic Board of Health that all must be vaccinated to guard against further spread of the smallpox outbreak here. Free vaccination clinics were still being utilized yesterday by a large number of persons seeking immunity from the disease. It was estimated that close to 70 per cent. of Private, Public, Separate and Business and High school pupils have already complied with the health board's compulsory vaccination order.

Meanwhile the number of smallpox cases being treated at the Isolation Hospital remained unchanged yesterday at 6. There are also a number of victims quarantined in their homes.

ANOTHER FLIGHT BY RUTH ELDER

Announces Plans For Trans-Atlantic Hop Next Spring.

PARIS, November 3 (United Press) —Undaunted by the catastrophe of the plane, American Girl, Ruth Elder announced yesterday she expected to be the first flier to take off on a trans-Atlantic trip next spring.

Resplendent in a brand new frock, and with a chic cloche hat clamped snugly over the crisp hair, the bewitching girl from Lakeland, Fla., admitted that she was very happy again to be attired in feminine raiment, but explained:

Naturally I am very happy to be visiting the dressmakers and shops—but flying is my game, and I'll never be satisfied until I have flown across the Atlantic."

WEATHER HELPS FARMERS' WORK

Root Crops Have Been Harvested in Dummer—Rain Needed.

WARSAW, November 3. — The splendid weather has been a great boon to farmers. Root crops have been rushed in, and there are some splendid fields of both turnips and mangolds.

The last of the silo filling near Warsaw was done on Monday of last week but threshers are still busy.

The drag is being used on the crushed stone road on the boundary.

Rain is needed; the soil has so packed with heavy rains that it is too hard to plough in some places, and the men have had to quit ploughing sod

Germany's population is now estimated at 62,500,000.

Typewriters from America are being used in 66 countries.

Varied Program Lies Before the Delegates at Capital City.

POWER QUESTION.

Few Formal Announcements Made Public—West Interested in Senate Reform.

OTTAWA, Nov. 3. — The fifth provincial premier to arrive for the Dominion conference — Hon. John Bracken of Manitoba—put in an appearance to-day accompanied by Hon. R. A. Hoey and deputy attorney-general Premiers Taschereau, Baxter and Brownlee came last night and Premier Ferguson was expected this morning. Premiers Rhodes, Gardiner, McLean and Saunders arrived on Tuesday. The arrangements for the conference are complete.

Emphasis is laid on the fact that it is designed to be only a conference and not a gathering where many formal pronouncements are to be made. The agenda has not been made public because it is tentative, and likely to be revised and rearranged at the start.

Western Attitude.

Nevertheless, the general content of it is known. It is a combination of federal and provincial subjects most of which have been fully forecast. Some western premiers arriving here indicate a particular interest in the constitutional question and that of senate reform.

With regard to the former they take the position that if the status of Canada was altered by the declaration of the last imperial conference, this implies the right of constitutional amendments by the Canadian parliament, the same as other dominions now possess. The western view of the Senate is that something should be done to curtail its power or vary its method of selection. It is doubtful if very much, if anything, comes of these proposals, for the reason that it is held that parliament is not a free agent and that to change the B.N.A. act requires the consent of the provinces which were party to the original Confederation contract. The likelihood of getting unanimous sanction for any revolutionary reversal of policy is very remote.

Minorities.

If by any chance the conference favor Canada exercising the right of constitutional amendment, it is most probable that these would be circumscribed in such a way as to preserve intact any powers and privileges accorded by the B.N.A. Act to minorities.

Peace River.

The constitutional question and that of subsidies are of general interest, but many other subjects are more essentially local. While the Duncan report was thought to be nine-tenths fulfilled by the legislation of last session, the Nova Scotia and New Brunswick governments are not satisfied and want the recommendations carried out to the last degree.

A long discussion on this is looked for from Premier McLean of British Columbia, and Premier Brownlee of Alberta. Both wish to press for a Pacific outlet for the Peace River district, but the view is expressed that this subject may not come before the conference proper, but rather be negotiated between the provinces in interest and the Dominion. Proponents of this outlet claim that it is fully as much a national project as the Hudsons Bay Railway is and fully as much promising of developments.

The power question is another thing of sectional interest especially as between the Dominion, Ontario and Quebec. The alternatives are an agreement to pool all existing rights, real or asserted, or else let the highest tribunal pronounce upon the question at issue.

Another question of common interest which those here are preparing to discuss is relative to jurisdiction in respect to company laws and a clearer delimination of fields of federal, provincial and municipal taxation.

Apart from the provincial ministers a number of camp followers have hit the trail for Ottawa and are here to propagate their particular views and "put over" particulars. Of the nine premiers to take part, four are Liberals, like the Federal government, three Conservatives and two Farmer ministers. The angles are thus diversified.

Opening to-day the conference is expected to conclude next Wednesday after sitting on Thanksgiving Day.

ONTARIO RESOLUTIONS.

TORONTO, Ont., November 3. — Following are the items on the agenda to be submitted by representatives of the Province of Ontario at the interprovincial conference, which opens at Ottawa to-day:

1—Jurisdiction and incorporation of joint stock companies and taking out of extra territorial licenses.

2—Powers of trust and loan companies.

3—Powers of insurance companies and licensing of foreign insurance companies.

4—Succession duty agreement with Quebec and arrangements with other provinces.

(Turn to Page 2, Please).

WILL HOLD SPECIAL SESSION TO CONSIDER THE 1926 BUDGET

Former President Millerand Takes Seat as Senator in Chambers.

FEAR CRISIS.

Presence Regarded By Some as Foreshadowing Stormy Session.

PARIS, Nov. 3 (Canadian Press).—The Poincare Government, now more than a year old and one of the longest lived in recent French political history, goes back on the firing line today when the Chamber of Deputies will meet in special session, chiefly to consider the 1928 budget.

The feature of today's opening session is the reappearance of former President Alexandre Millerand in his seat as Senator from the Department of Orne and the presence in Parliament of this famous political fighter, after having been defeated for re-election from the Department of the Seine, is regarded by some political prophets as foreshadowing a stormy session.

The decision of the recent Radical convention to refuse to collaborate in the present Poincare Union Government makes Millerand, who was lected on a National Union program, the natural leader of the Union forces. Those who know him, expect that he will force the fighting and may oblige the Radicals to take a definite position in Parliament against the Union Cabinet or abandon the idea of fighting it before the electors next May.

The Poincare Government goes before Parliament apparently as firmly in the saddle as at any time since it began in August, 1926, to prop up the crumbling franc, but political prophets are not all sure that it will find the going good throughout the session.

Fear Ministerial Crisis

Its situation is briefly this: It is tolerated by a hostile majority because of the fear that a ministerial crisis now would again upset the franc. The Radicals, Republican Socialists and Socialists who are in a majority, hesitate to take any chances with the franc before the elections, but they would be glad to see Poincare give way to some of their own leaders. They will fight the idea of a union government in the elections. This conundrum has been going around the lobbies for many days: "How can we ask the people to vote against the Union government at the polls if we continue to vote for it in Parliament?"

Old observers of the Chamber say there probably will be no concerted action by parties or groups against the government, but that the state of mind of the majority is such that any incident during the discussion of the budget may bring about a surprise vote in which Poincare will find himself in the minority.

Discuss Budget

The session will be devoted mostly to discussion of the 1928 budget. In the appropriations and receipts as provided for in the budget as introduced by the government is involved, however, the whole question of fiscal policy.

Poincare has laid it down as a hard and fast rule on which the government will stake its existence: that no appropriation shall be increased and that no receipts shall be diminished. Already the finance committee of the Chamber of Deputies has reduced the estimated surplus provided for by the budget from 600,000,000 to 350,000,000 francs.

The first grapple of the government with the majority will come on that report. Then will come the hundreds of amendments introduced by Deputies who, just before election, will want to put something through Parliament in the interest of their constituencies. There is a fight every year of this kind, but this year, with an exceptionally violent political campaign in prospect it is expected to be more bitter than ever.

CAMPBELLFORD HUNTERS AWAY

Many Men in Northern Woods —Legion Meets To-night.

BIG CABBAGE HEAD.

CAMPBELLFORD, November 3. — Most of the men who were not in town could be found at various places in the woods. No reports of the luck of the local hunters has filtered through the trees as yet, but there are still many sportsmen waiting their opportunity to take a shot at any stray deer that comes within range.

Members and returned men generally are asked to remember the Legion meeting in the Armouries on Thursday evening. There is a great deal of important business to be transacted with regard to the coming decoration day, charter presentation, sale of poppies, and so forth. The Legion cannot possibly function as it should if ex-service men do not give it their whole-hearted support.

Speaking of cabbage heads, James Alexander, Garry Street, seems to hold the local honors. He has shown any who care to see, a specimen of Danish Ballhead, which measures 44 inches in circumference, and weighs 24¼ pounds. This cabbage he grew from seed in his garden. Mr. Alexander has been well known for many years as a gardener, and in his time has produced many rare specimens of various fruits and vegetables, but this cabbage is the largest specimen he has ever seen.

More herrings are being caught off the Irish coast this season than in and year since 1913.

NO TRACE FOUND BANK ROBBERS

Posse Returns Empty-Handed After Scouring District of Aylmer, Que.

HULL, Que., Nov. 3 (Canadian Press).—A provincial police posse returned empty handed last night after scouring the district of Aylmer, Que., west of here, yesterday afternoon, for traces of the bank robbers who secured $10,000 Saturday night after holding up the Banque Canadienne Nationale at Gatineau Point, Que. Information was received at noon yesterday that three men, answering the description of the hold-up men were disturbed from their hiding place in a deserted farm on a by-road near here and made off in the direction of Aylmer.

Detective Dalpe of Montreal, of the Quebec Provincial Police, who was in charge of the police posse, reported that while they were unable to find any trace of the men in Aylmer, he did not think, from the description, that they were the men who actually perpetrated the hold-up. He thought, however, that they might have been implicated in the robbery. "There might be later developments, as we have information which might lead to their whereabouts," Detective Dalpe added.

AUTO RUNS 59 MILES ON GALLON OF GAS

Automobile engineers who worked for years in an effort to reduce gasoline consumption have found the solution in a marvellous invention that fits all cars. An actual test made by one of the engineers showed 59 miles on a gallon of gas. Thousands of car owners have already installed this new invention. They not only report amazing gas savings, but are also surprised to find quicker pick-up, instant starting, smoother running motors and disappearance of carbon. E. Oliver, 999-1946 E Third Street, Milwaukee, Wisc., for a limited time is offering a free device to those who will help introduce it. He also needs men everywhere to make over $100 weekly in their own territory taking care of local business. Write him at once for free sample and big money making offer.—Adv.

WINNIPEG GRAIN.

WINNIPEG, Man., November 3 (Canadian Press). — The wheat market was listless yesterday, moving within a range of ⅛c most of the time. Exporters and millers bought in a small way, but at no time was there evidence of selling pressure, which is rather surprising considering the heavy country movement. Final quotations were unchanged to ⅛c higher.

In the Canadian West the weather has again turned fine, although cool, but there is promise of higher temperatures within the next two days. Threshing should be almost completed this week-end if the weather continues dry.

WORK ON HALL IS PROGRESSING

Stirling Community Centre Well Advanced—Judging Contest Held.

STIRLING NEWS.

STIRLING, November 3. — The weather conditions lately have been very favorable to the progress of the work on the new town hall and the cement work on the outside walls is nearing the top course very fast.

Mr. R. Atkin, District Representative of the Ontario Department of Agriculture held a competition at his office here last week in seed and live stock judging. There were twenty-one boys from different sections of the County of Hastings present. The first ten will be rewarded by a trip to the Royal Winter Fair at Toronto. All expenses to be paid by the county. The following ten in order of merit; are the ones who get the trip: Elmer Woods Crookston; Orval Rollins, Latta Charles Heath, Campbellford; Carl Lancaster, Bancroft; Gordon Wood, Crookston; Stanley McGowan Stirling; C. Burke, Belleville; Ivan Garrison, Belleville; Herbert Wood, Crookston; Harry Morrow, Stirling.

A judging team to represent Hastings County at the Royal Winter Fair, composed of Perry Badgley, Belleville; Vernon Hamilton, Belleville, and Harry Walker, Belleville, will accompany these ten boys and compete for the valuable trophy that is given by the directors in an inter-county competition in seed and live-stock judging.

Cyclist Injured.

An accident which might have been more serious happened to Mr. Alfred Clare who resides about a mile out the Ridge Road. He was riding his bicycle on his way home from work, when he was struck by a car driven by James Moore.

Mr. Clare was rushed to Dr. Alger's office. It was found that no bones were broken but he was suffering from cuts and bruises on his hips, legs and head, and was very nervous from the shock he received. At last account Mr. Clare was still confined to his home.

SCHOOL BOARD TRIAL RESUMED

Frederick Schrader Attempts To Show How British Propaganda Was Spread.

TEACHER ON STAND.

CHICAGO, Nov. 3 (Canadian Press).—Frederick Schrader, editor of the Progressive Magazine, published in New York, and former editor of "The Fatherland," an alleged pro-German magazine banned by the United States Government during the World War, was the principal witness at the resumption yesterday of the School Board trial of William McAndrew, suspended superintendent of schools.

Mr. Schrader attempted to show how British propaganda was being spread throughout the country.

Mayor William Hale Thompson's campaign against books he regarded as pro-English or anti-American grew out of his campaign to have Mr. McAndrew banished from the Chicago school system as a "stool pigeon for King George of England."

An article written by McAndrew and published in the Educational Review of January, 1926, of which the suspended superintendent was editor, was read by Frank S. Righeimer, School Board attorney. In it McAndrew suggested that cannon and all other war instruments be melted instead of used for monuments in front of school buildings.

Teacher Testifies.

Miss Mary Lynch, assistant to the principal of the Raymond School, testified that in the spring of 1926 two pictures, "Boston Tea Party" and "The Spirit of '76," hung in her room at the school. John L. Lewis, principal, asked that they be removed and she refused. In a few days the pictures vanished, she declared.

McAndrew's counsel moved her testimony be stricken, but J. Lewis Coath, School Board president, overruled.

Schrader identified himself as the editor of the Progressive Magazine, secretary for the Republican Congressional Committee during three campaigns, and once dramatic editor of a New York newspaper.

Asked if he had kept in touch with public affairs and had any occasion to examine British propaganda, the witness replied:

"Yes, frequently, as the editor of a paper devoted to questions of history and politics. Frequently my attention has been called to concrete evidence of British propaganda."

A determined propaganda to denationalize American histories reached down to pollute the books with which boys and girls were supplied in the public schools. He said:

"We find publishers who are confessedly English, who have their headquarters and connections in London and have financial relations with England" he said.

BODY RECOVERED.

Paul Lerogne, One of Victims of Loon Lake Tragedy.

FORT WILLIAM, Ont., Nov. 3.—(Canadian Press.)—The body of Paul Lerogne, drowned in Loon Lake, near Chapleau, has been recovered by a search party. It is believed that he reached an island in the lake and then stripped off his clothing and tried to swim to the mainland. No sign has been found of his companion Legeault, or of the other victims of Loon Lake, Vizena and Hopper. Lerogne came from Ottawa and was 21 years old.

DETECTIVE AGENCY ISSUES STATEMENT

Concerning Operatives Regarding Fall-Sinclair Trial.

NEW YORK, Nov. 3 (Canadian Press).—W. Sherman Burns of the Burns Detective Agency, whose operative were mentioned in affidavits centering around charges of jury tampering in the Fall-Sinclair trial in Washington, yesterday issued the following statement:

"In reference to the present publicity as to the alleged activities of employees of this agency in Washington, the cause of this matter being at present before the grand jury, the officials of the Burns Agency hesitate to make any statement for publication. We cannot, however, permi further misrepresentation of the activities of our men to be published without challenging same. The reports of our men are in the hands of the government. They know the extent of their activities and there is nothing that has been done by an employee of the Burns Agency in this matter at all improper and most certainly not a violation of the law."

WEDDING BELLS.

BIGWIN—SIMPSON.

A very pretty autumn wedding was solemnized at the home of Mr. and Mrs. Fred Simpson, Alderville, on Wednesday evening at 8 o'clock, when their second daughter, Elizabeth Mae, became the bride of Mr. James Bigwin, Jr., eldest son of Mr. James Bigwin, Alderville. The ceremony was performed by the Rev. Harold Wilding, B.A., pastor of Alderville United Church.

The house was beautifully decorated with evergreen, white streamers and autumn maple leaves, the bridal party standing under a large white bell.

To the strains of Lohengrin's Bridal Chorus, played by Mrs. Ernest Crowe, the bride descended the stairs leaning on the arm of her father, who gave her away. She was beautifully attired in white satin and silk crepe, white silk stockings, and white kid slippers, and wore a rope of Gilda pearls. Her tulle veil was arranged in coronet style, with wreath of orange blossoms. She carried a large bouquet of white chrysanthemums.

The bride was attended by her sister, Mrs. Wallace Marsden, as matron of honor, who wore her wedding dress of white satin, white silk stockings and silver brocaded slippers. She carried a bouquet of pink carnations and fern. Mr. Fred Simpson, brother of the bride, ably supported the groom.

After the usual congratulations a buffet luncheon was served to about thirty-five guests.

The happy couple left for a short honeymoon, and on their return will reside in Alderville.

On the Monday afternoon previous to the marriage the bride received many beautiful gifts, when Mrs. H. Wilding entertained at a linen shower in her honor.

LANGDON—LAIDLEY.

OMEMEE, Nov. 3.—A very quiet wedding was solemnized on Saturday afternoon at the home of Mr. and Mrs. Abram Laidley, when their eldest daughter, Miss Grace, was united in marriage to Mr. George Langdon of Lindsay. Rev. E. W. Rowland performed the ceremony. Only the immediate relatives of the bride and groom were present.

After the wedding dinner, Mr. and Mrs. Langdon left on a motor trip to Huntsville and on their return will reside in Lindsay.

OBITUARY

ELIAS BAKER.

HAVELOCK, November 2. — The funeral took place on Sunday afternoon of Elias Baker, of Belmont, who passed away on Friday, October 28, at Nicholls Hospital, Peterborough, after an operation. The service, which was held at the residence of his brother-in-law, Ezra King, Lot 13, Concession 6, Belmont, was conducted by Rev. Mr. Wilson, of the Belmont Circuit. Interment was made in Maple Grove Cemetery.

The late Mr. Baker was 45 years of age and had been in ill-health for over two years. He leaves to mourn his loss, beside his wife, his parents, Mr. and Mrs. Oliver Baker, three sisters, Mrs. Charles Toms of Saskatchewan, Mrs. Reid of Lakefield, and Mrs. A. Derrett of town, and two brothers, James of Toronto and Charles of Deloro.

FUNERAL OF THE LATE JOHN WILLIAM SHERWOOD

The funeral took place on Friday of the late John William Sherwood, who died in St. Joseph's Hospital on Sunday afternoon after a somewhat lingering illness, to the Little Lake cemetery. Mr. Sherwood was buried from Comstock's Funeral Home on Water street, the service being conducted by Adjt. Ham of the Salvation Army.

The pall-bearers were Messrs. James Johnston, F. R. Clarke, Thomas Redner, Robert Carmichael, Arthur Jobe and Thomas Lucas.

There are left to mourn the deceased loss a sorrowing wife and two daughters by first marriage, Mrs. Rebecca King and Mrs. Frank Clarke, both of this city.

MABEL GERTRUDE TYLER.

TRENT RIVER, Nov. 3.—The death occurred Saturday, October 29 about one-thirty p.m. of Mabel Gertrude, only daughter of Mr. and Mrs. Thomas Tyler, after a lingering illness of many months, at the age of 20 years. Deceased bore her weakness and being confined to bed for such a length of time, with great fortitude, her family doing their utmost to make the way easier for her. Besides her parents, two brothers survive, Percy and Albert, to mourn the loss of an affectionate sister. The funeral was held Monday afternoon, service at the house at 2 p.m. conducted by Rev. Mr. Archer. Burial was under the Orange Order of L.O.B.A. No. 179, and interment at Trent Valley cemetery, Hastings.

MRS. CUTHBERTSON.

TRENT RIVER, Nov. 3.—The news reached here on Friday of the death of Mrs. Cuthbertson, Toronto, after about ten days' illness, from a stroke of paralysis. Her husband predeceased her several years ago. One daughter, Isabel, and two sons, George and Stewart, survive. The late Mrs. Cuthbertson spent her vacation with her family annually at "Sans Souci", and left this past season seemingly enjoying the best of health. Her many friends here regret her early demise.

MISS M. G. TYLER.

TRENT RIVER, November 3. — The funeral of the late Miss Mabel Gertrude Tyler, only daughter of Mr. and Mrs. Thomas Tyler, took place on Monday afternoon. Service at the house at two o'clock was conducted by Rev. W. R. Archer, pastor of the United Church. The hymns, "Jesus, Lover of my Soul" and "Rock of Ages," were sung. Mrs. Tom Brown, Seymour West, sang in sweet voice, "Does Jesus Care?"

The pall-bearers were: Messrs. Rufus Redden, Norman Wight, Melville Wight, Willie McLaughlin, Harold Vanvolkenburg, and Donald Ellis. Members of the Havelock and Hastings L.O.B.A. Lodges assisted the members of L.O.B.A. No. 179, of which order deceased was a member. There were a number of beautiful floral tributes, among them being one from the L.O.B.A. Lodge, King's Daughters' Class, and one from friends and neighbours. The L.O.B.A. Order had charge of the burial service. Interment was made at Trent Valley Cemetery, near Hastings. There was a large gathering of friends, relatives and neighbours at the funeral, and upwards of eighty cars followed the remains to their last resting-place.

Relatives and friends from outside points were: Mr. and Mrs. George Dickey and son, Belleville; Mr. and Mrs. Jim Dickey, Cobourg Road; Mr. and Mrs. John Glenn, Brignton; Mrs. David Dickey and Mrs. Fred Phillips, of Campbellford.

Praised by all who have used it

Quaker Cake Flour has earned enthusiastic applause from the most experienced cooks. Many have written letters of praise after using it.

To less experienced cooks it gives cakes of such feathery lightness, fine texture and delicate flavour they never thought they could attain.

Use this *new* Cake Flour if you would like to have new delights in cake baking.

The Dietician of a large institution in Western Ontario writes:
"My cakes turned out better and I found they remained fresh for a surprisingly long time."

Two home bakers sent these words of praise:
"Nearly all my friends came over and asked me for the recipe of my wonderful cake."
"My cakes are lighter and more delicate than I have ever made before."

Quaker CAKE FLOUR

707

A Christie Treat

ASSORTED SANDWICH
With rich Cream Fillings

Orange, with the flavor of the fresh fruit; delicious strawberry; rich, creamy chocolate; refreshingly fragrant vanilla; four delightful flavors. Velvet-smooth cream fillings between two daintily crisp cake wafers.

An enticing treat for all occasions, formal or informal.

In the store or on the 'phone, always ask for

Christie's Biscuits

The Standard of Quality Since 1853

COMMUNITY PLATE WEEK

"Gifts of Fashion" are the Fashion in Gifts

GIVES there a maiden about to wed who never to herself has said "May my Fairy Godmother guard my fate—so my Silverware Gifts will be up-to-date".

IN gift giving, like seeks like ... the Social Elect choose the silver elect ... COMMUNITY PLATE ... the silver of fashion, the fashion in silver ... distinctive, smart, exclusive, the leader.

For those who know there's never any problem as to what to give ... It's just a question of deciding what pieces of COMMUNITY PLATE. Assured of its quality, ensured of its correctness, you're sure that a Gift Piece in COMMUNITY PLATE will tug at the heart strings of her who loves fine things.

For her wedding—and Christmas—and birthday—and anniversaries!—over a hundred different pieces of COMMUNITY PLATE in five distinguished designs .... are waiting at your jeweller's now .... ready to weave a thousand silver threads of loveliness into the pattern of her home for a lifetime .... *For instance:*

Jelly Server	$2.25
Berry Spoon	$3.75
Pierced Tomato Server	$3.75
Salad Forks (set of six)	$8.00
Foursome Set (22 pieces)	$28.00
Colonial Cabinet (26 pieces)	$37.25

Exquisite Tea Services and other Hollowware Pieces may be had in Paul Revere, Grosvenor and Bird of Paradise Patterns

ONEIDA COMMUNITY LIMITED

For Refreshment

For refreshment, for mild stimulus, for sheer enjoyment of the flavour and fragrance of fine tea, drink

CHASE & SANBORN'S SEAL BRAND ORANGE PEKOE "THE TEA OF QUALITY"

MINERS DEFY STATE EDICT

Resume Picketting in Face of Colorado Governor's Decree.

DENVER November 3. Canadian Press. — Industrial workers of the world to-day challenged Governor Adams to carry out his threat of state interference in the Colorado coal strike by voting to resume picketing after conforming for a day to his decree that such activities must stop. Led by strikers shouting "To H—— with martial law," four hundred miners in a riotous meeting at Walsenburg, the I. W. W. headquarters, last night voted to picket the mines again.

COLDS THAT DEVELOP INTO PNEUMONIA

Persistent coughs and colds lead to serious trouble. You can stop them now with Creomulsion, an emulsified creosote that is pleasant to take. Creomulsion is a new medical discovery with two-fold action, it soothes and heals the inflamed membranes and inhibits germ growth.

Of all known drugs, creosote is recognized by high medical authorities as one of the greatest healing agencies for persistent coughs and colds and other forms of throat troubles. Creomulsion contains, in addition to creosote, other healing elements which soothe and heal the infected membranes and stop the irritation and inflammation, while the creosote goes on to the stomach is absorbed into the blood, attacks the seat of the trouble and checks the growth of the germs.

Creomulsion is guaranteed satisfactory in the treatment of persistent coughs and colds, bronchial asthma, bronchitis and others forms of respiratory diseases, and is excellent for building up the system after colds or flu. Money refunded if any cough or cold is not relieved after taking according to directions. Ask your druggist. Creomulsion Co., Limited, Toronto, Ont.

APPOINT CAPTAIN.

Yorkshire County Cricket Club Elects Professional as Leader.

LONDON, England, Nov. 3. Canadian Press Cable. — The Yorkshire County Cricket Club has dropped a bombshell into the cricket world by appointing Herbert Sutcliffe, its great professional batsman, as captain for next season. Sutcliffe will remain a professional cricketer. This is the first time a paid player has been made a captain of a county team. The Yorkshire team for some years has consisted of all professionals except the captain.

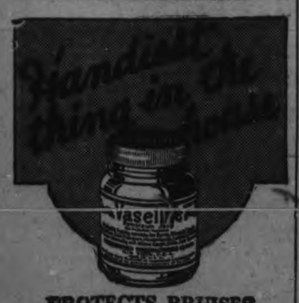

PROTECTS BRUISES

Cover bumps, bruises and other broken skin with "Vaseline" Jelly. Quickly soothes and heals. Takes away the hurt.

Look for the Trade Mark "Vaseline" It is your protection

Chesebrough Mfg. Co., Cons'd 5520 Chabot Avenue MONTREAL

Vaseline TRADE MARK PETROLEUM JELLY

CHILDREN STUDY IN NEWSPAPERS

Lexington Dailies Print Lessons as Schools Are Closed.

TO PREVENT EPIDEMIC.

LEXINGTON, Ky., Nov. 3.—For the first time in Lexington's history school children are learning their daily lessons from the newspapers. All children 16 years old and under yesterday were barred from schools, theatres, churches, Sunday schools or other gatherings because of the presence here of infantile paralysis. City schools are closed indefinitely. Classes in some county schools likewise have been suspended and others probably will be.

The two Lexington daily newspapers, when requested, offered all the space required and columns are used to tell every student, from kindergarten on up to the ban limit, what his or her lessons were to be for the remainder of the week.

Although Latin and French phrases might have bothered an occasional printer to some extent, the proofreaders attend to the errors. The pages where the lessons were to be found were given in the published courses.

The students had only to sit back at home and study. Since the pupils are virtually quarantined teachers will not visit them at their homes. Each pupil will keep a record of study periods, and when the ban is lifted he or she will submit lessons and papers for such credits as may have been earned.

School authorities asked parents to see that their children study the allotted time and to hear the lessons just as pioneers did when there were no schools. Every parent and pupil entered enthusiastically into the new arrangement. The pupils are also put on a sort of "honor system" to study with the same care and assiduity as they work in the school rooms.

Practically 10,000 pupils were affected by the plan. Although only three cases of infantile paralysis existed in the city when the order went into effect, the health and school authorities decided upon the drastic move to prevent any possible spread of the disease, which has caused several deaths in various parts of the State.

Fifty-four cases were reported yesterday in Owensboro, Ky.

The streets and parks are closed to children by the police. Not even the whirr of a roller skate has been heard on the streets for days.

M. P. ALLOWED TIME EXTENSION

T. M. Calyey, South Oxford, Must File Expense Report By Nov. 12.

WOODSTOCK, Nov. 2— An order allowing T. M. Cayley, M.P. for South Oxford, an extension of time for the filing of the return of his expenses in the last Federal election campaign was filed yesterday morning by Deputy Judge McMullen. The last date on which the election expense return can now be made is Nov. 12, by order of the Judge.

The order is endorsed by W. F. O'Connor, for the Hon. Donald Sutherland, and Frederick David Canfield, as "consented to subject to the right to deny jurisdiction,' 'and "consented to by Frank Denton, for the applicant." Dr. Canfield is the plaintiff in an action for $25,000 against Mr. Cayley for failure to make his return of expenses within the time prescribed in the Elections Act.

BAILIEBORO Y.P.L. HOLDS FINE PARTY

Hallowe'en is Observed in Proper Style at Regular Meeting.

BAILIEBORO, Nov. 3.—The Young People's League held their regular weekly meeting on Monday evening in the form of a Hallowe'en party, in the League Hall. There were about twenty-five members present and a most enjoyable time was spent in games and Hallowe'en contests.

Miss Edna Wallace, vice-president of the Social and Literary Department, was in charge of the meeting and handled the party in a most efficient manner.

At the conclusion of the games a bountiful luncheon was served by the ladies, everyone doing full justice to the dainty refreshments.

The members voted unanimously that this hallowe'en party had been one of the most successful events ever staged in the history of the Bailieboro Y.P.S.

The Quarterly Official Board meeting of the United church was held in the church on Monday evening when the business for the next quarter year was discussed.

Among those present were: Rev. H. W. Foley, Messrs. J. Porter, T. E. Dawson, W. H. Barnard, W. Dawson, F. Clarke and F. Lewers.

The usual groups of small boys were on the job on Monday evening, removing the village gates and committing their usual pranks.

TIMING ANIMALS.

SAN FRANCISCO, Nov. 3.—Sportsmen along the Pacific coast have been using their stop-watches on fish and wild beasts. A grizzly bear, pursued through a narrow canyon by an automobile, ran 45 miles an hour. The savage baraculda can swim as fast as 70 miles an hour. The seal, usually considered very speedy in the water, requires 4 minutes to swim a mile.

Very Special

$14.00 Suits

Sport Suits, in silver brigan, at a give-away price. A Suit you can wear any day in the season. Were regular $14.00, for .....

$8.95

URGENT SALE

We're just in time. After a long period of delightful Fall weather, when there was no urge for colder season garments, we find ourselves far too heavily stocked, due to just such conditions. With the turn of the weather now here, and sure to get more wintry as November advances, our sale is most timely. There's a double urgency—the ladies' clothings needs, and our imperative necessity to reduce our overstock. Naturally that means prices lowered to induce quick buying, and we have made a deep slash below real values. Every good dresser in Peterboro knows the Rogow quality and reputation as style leaders, and here's a chance to profit by our necessity and effect large savings on your Winter purchases.

Priced for a~

Quick-Clean Up

Friday morning our doors open for a real Rogow Sale. They only come occasionally, but our customers know how to appreciate them.

A Snap in Crepe Dresses

Here is your chance. 25 Crepe Dresses, in a few different styles. Just one dress to a customer. For a quick clearing in the morning .....

$4.00

Chic French Models In Lovely Winter Frocks, Silks, Jerseys And Wool Fabrics Marked Away Down

150 Dresses to go on sale, starting to-morrow, in the most beautiful styles and shades. Some of them with the straight line and some are with the latest circular skirt, all new.

Canton Crepe Dresses, satin back. Several shades and styles. Sizes 16 to 20 .....

$15.00 to $19.50

Flat Crepe Dresses for juniors and misses .....

$8.50 to $12.95

A beautiful line of Georgette and Velvet Dresses in the newest shades, just come in, will also go on sale. Sizes from 16 to 44. Were regular up to $35.00, for .....

$15.00 to $22.50

Evening Dresses—a big variety to choose from. Must be cleared, regardless of price. Were sold up to $29.50. To go during this sale for .....

$10.00 to $19.50

Coats That Are High-Class New York Creations Priced Very Low

Coats almost at cost in the heart of the season for the most particular women to please. They are made of very fine needlepoint, in several different shades like Black, blue and wine. Sizes from 15 to 19. Were marked to be sold at $35.00. To be cleared at .....

$23.50

Coats in needlepoint and pile fabrics, with beautiful shawl collars and cuffs. Lined with brocaded satin lining and good interlining, in black, navy and brown. Sizes from 18 to 44. Were to be sold up to $59.50, for .....

$32.50

Coats—Extra Special—Just 15 of them, made of needlepoint, pinpoint and suedine. To clear at..

$12.00

Delightful Little Hats from the Fashion Centres. Velvets, Felts and Metallic Cloth Models at wonderfully Attractive Prices To Clear.

WE HAVE MARKED OUR MILLINERY PRICES DOWN SO LOW THAT YOU CANNOT AFFORD TO NEGLECT THIS OPPORTUNITY.

LOT ONE -:- LOT TWO -:- LOT THREE

REGULAR $3.50 VALUE

Made of velvet and trimmed with metallic. Some are very snug. The most stylish Hat for this season at .....

$2.95

REGULAR $4.50 VALUES

The $3.95 Hats are in a little better velvet, and more metallic trimming, with a few nice fancy pins. Were regular $4.50, for .....

$3.95

REGULAR $7.00 VALUES

At $4.95 we have an all Metallic Hat. Each hat a different style, just come. A regular $7.00 value for

$4.95

ROGOW'S STYLE SHOP

Corner George and Brock Street - Phone 1022

The Examiner

PHONES—Editorial 1601. Business Office 1600. Private Branch Exchange to all Departments.

The Examiner is a member of the Audit Bureau of Circulation.

The Daily Examiner, published every lawful evening by The Peterborough Examiner, Limited. Office, 419 George street. $6.00 per year, delivered in city; out-of-town subscribers, by mail, $4.80 a year.

The Weekly Examiner published every Thursday. Subscription price, $1.50 a year.

U. S. REPRESENTATIVES

Special U. S. Representatives—W. H. Stockwell, 629 People's Gas Building, Chicago, Ill.

New York—Chas. F. Miller, 225 Fifth Avenue.

Advertising Rates on application.

R. M. GLOVER, Managing Director.

THURSDAY, NOV. 3, 1927.

IT'S 110TH BIRTHDAY.

In this, Canada's year of Jubilee, it should be most interesting to Canadians to know that today a Canadian financial institution is celebrating the completion of the 110th year of its existence.

The Bank of Montreal opened its first branch in Montreal half a century before the Confederation of Canada came into being and its history since 1817, when by the way, the site of Peterborough was still forest has been one of steady growth and progress until today finds it with over 600 branches scattered through the Dominion and Newfoundland and with its offices in the financial centres of Great Britain, the United States, France and Mexico.

The institution, which began its operations in a small office in rented premises in Montreal 110 years ago with a paid-up capital of $350,000, has in 1927 paid-up capital amounting to $28,916,700, with a reserve account of a like amount, and branches in every city and important town.

Incidentally the Bank's 110th birthday coincides with the establishment of a new record, its total assets to the end of September, 1927, being in excess of $219,000,000 which is not only the highest figure in the annals of the Bank but establishes a total never before attained by any bank in the history of this country.

THE PARKING BY-LAW.

Until the City Council sees fit to validate the by-law by erecting the necessary signs the measure, limiting the time of parking on local streets, according to the police department, cannot be enforced.

The by-law, points out Chief Newhall, does not take effect until the signs have been placed in position and in the meanwhile the police say they are powerless to do anything more than warn those who leave their cars too long in one spot.

During recent months the police department has, in fact, brought the matter to the attention of hundreds of motorists and by this means has done much to prevent congestion in the business section, but if the situation is such that offenders cannot be prosecuted the by-law is without teeth and of little service.

The Examiner believes that the time limit in the business section should be strictly and consistently enforced.

It is in the general interest to keep the down town streets from being dangerously congested with parked cars and anything that stands in the way of an effective enforcing of a measure designed to prevent such a condition should be removed.

The City Council cannot afford to delay looking into this most important matter.

POPPY DAY.

The meaning of "Poppy Day" is surely so well known by this time that it is unnecessary to do more than call attention to the fact that it is being held on Saturday and that the annual sale of artificial poppies will take place on that day.

The poppy is the flower of remembrance and in grateful memory of the Canadian soldiers who lost their lives in the Great War, the people of this country are urged each year at this time to wear a replica of the flower which grows over their graves over there.

The sale of these artificial poppies, which are made by disabled war veterans, will be in the hands of the Canadian Legion and the receipts assist the cause of ex-service men in two ways.

A portion goes toward the cost of the flowers and thus employment is given men who suffered much for this country; the balance is devoted solely to relief work among veterans and their families.

In buying and wearing a poppy on Saturday three most desirable objects are thus served.

Tribute is paid to the memory of the men who did not come back, work is provided for badly disabled soldiers who were spared return, and assistance is given to families of ex-soldiers who need help.

THE PENNY BANK.

The Peterborough Board of Education has at long last decided to instal the penny bank system in the city's public schools.

For many years, while other municipalities were adopting this method of encouraging thrift among children, proposals to have Peterborough fall in line met with little favour.

Coming in now the city finds itself associated with seventy-seven other municipalities in Ontario, in some of which penny banks have been in operation over a long period.

The importance of thrift education for public school children surely suggests itself to most people.

As the Minister of Education, Premier G. H. Ferguson points out in a circular on the subject: "Thrift is a national as well as a personal virtue which needs to receive attention from all educators at the presents time. Thrift is, however, a habit and can be acquired only by practicing it. In order that the school may fulfill its responsibilities in the national service of preparing boys and girls for the duties of good citizenship it should provide facilities for the practical side of thrift education as well as providing the lessons and demonstrations."

This is the mission of the Penny Bank, which began operations in Ontario in 1905 and at the end of one year had the custody of $40,000 belonging to the children of Ontario.

Today it is operating in 340 schools in 77 different municipalities and has charge of $955,000 saved by school children.

A much greater value, however, must be placed upon the habit formed than upon the balance built up.

Balances may be spent; habits remain for life.

To acquire the habit of thrift regular saving is required and "not how much but how often" is the test of the efficiency of the school savings bank.

The Penny Bank, in short, is a educational thrift institution operated for the sole purpose of inculcating habits of thrift in school children and in no wise a commercial enterprise.

Its introduction into Peterborough's school should be an excellent thing all round at this time when money is being freely and recklessly spent by children on every hand, for which but little can be seen in tangible results and when such men as Principal Grant are calling upon parents to give their children less pocket money.

INVESTMENT IN GRAIN.

The grain trade of Canada is demonstrating its faith in the future of Canadian wheat by investing between $10,000,000 and $15,000,000 in new elevators during 1927 and 1928. At least 600 country elevators are being built on the prairies at an average cost of between $10,000 and $12,000. Probably as much money additionally will be spent on new terminal storage elevators. The wheat pool is spending some of the money, but the bulk of it is being put up by private interests.

Apart from indicating that the private grain interests of Canada do not fear extinction from wheat pool activities, the investment indicates the faith of the men immediately in the business in the future of wheat growing in Canada.

The growth in Western Canada's wheat-growing is not readily apparent when figures of production from year to year are compared. This is because the yields per acre vary widely under different growing conditions. But a comparison of our wheat position to-day with our status in wheat 27 years ago gives some indication of the possibilities for expansion in production in the future.

In 1900, there were 500 country grain elevators in Western Canada. Today there are 4,500 and there will be over 5,000 by the end of next year. Canada had 2,000,000 acres under cultivation in 1900. This year there were 22,500,000 acres sown to wheat. The wheat crop was 40,000,000 bushels. This year's crop is 425,000,000 bushels.

The saturation point in production is yet afar off. There are 170,000,000 acres of good arable land in the three prairie provinces and of this, 40,000,000 acres has been sown to wheat and other field crops. A production of two billion bushels of wheat in one particularly good year is a possibility in Western Canada although not a probability in the life of any adult now living. But who will deny that the next generation will not be shipping a billion bushels of wheat a year?

The grain trade knows what it is doing when it invests money in more grain-marketing machinery.—Financial Post.

FLYING CLUBS PLANNED.

In at least four cities of Canada, according to officials of the Canadian Air Board, flying clubs are now being organized. From fifteen cities inquiries concerning the conditions under which such clubs may receive assistance from the Dominion Government have been sent to the Air Board. The clubs are required to provide themselves with suitable flying fields, to furnish facilities for housing, maintaining and repairing aircraft, and to employ each a qualified instructor and a licensed air engineer. To each club that fulfils these requirements the Government is to give two "Moth" airplanes, ten of which it is purchasing in England.

The organizing of civilian light airplane clubs was started in Great Britain, with the assistance of the British Government, two years ago. Since that time six of these clubs have been formed and have been receiving subsidies from the Government. The number, Sir Samuel Hoare announced recently, will shortly be increased. The British Secretary of State for Air stated that the Government of which he is a member was going to pay subsidies to four additional organizations: to the Bristol and Wessex Club in the west of England, to a club at Norwich in the east of England, to another at Nottingham in the Midlands, and to the Scottish Flying Club. The number of clubs, thus, is to be increased to ten, and, the Minister intimated, might be raised to eleven or twelve. The British Government will pay to the associations £50 for every member who takes his "A" or "B" flying certificate and £1 10s for every flying hour up to a maximum of twenty flown by a member-pilot holding an A or B certificate. In addition, it will grant £10 during the year in respect of every member who held an A or B flying certificate at the beginning of the year. The Government will be prepared to make these grants up to a total of £2,000 a year to each club for a period of three years, after which it will expect the clubs to be self-supporting. In other words, the administration is willing to contribute approximately $10,000 a year for three years to each of ten or a dozen organizations through which civilians can learn to operate a light airplane and indulge in aviation as a sport. In addition, it has already expended, as a preliminary to its efforts to popularize flying, sums of money to aid and encourage designers and builders of aircraft to produce light airplanes suitable for the use of private owners and of the civilian flying clubs.

The British Government in endeavoring to foster the light airplane clubs has had in mind the future welfare of British commercial aviation and of the aerial arm of the British naval and military forces. The results that the British Government has attained in two years by the subsidizing of flying clubs is of interest in view of the Canadian Government's scheme for assisting similar organizations in this country. The six clubs now receiving Government aid in Great Britain have approximately 1,500 members. Of this total 750 are flying members and 157 members have already earned their A or B flying certificates. At the same time, it may be noted that some people in Great Britain have complained that the six clubs could not furnish instruction to all the persons that wished to learn to fly. Thus the formation of four or six additional clubs will enlarge the facilities for adding to the number of certificated civilian airplane pilots in the United Kingdom.—Mail and Empire.

EDITORIAL NOTES AND COMMENT.

Yesterday's rain will at least help to save the woods from being burned by careless hunters.

The trouble with the one-day pheasant shooting in the Niagara district is that some sportsmen evidently thought that peasant shooting was the order of the day.

It is to be hoped that the fellow who is now predicting a bitter winter is the same individual who prophesied that there would be no summer this year.

"It won't be long now," chortles the coal man as he scans the probabilities.

If the Boers had been conquered by some other nation than Great Britain there probably would be no flag controversy.

Perhaps the Dominion-Provincial conference may find time to discuss placing an embargo on the exportation of Canadian hockey players.

There are lots of big boys and small men in the world.—Miami Beach Beacon.

Mussolini is the greatest man since Napoleon.—Sir John Foster Fraser.

CATTLE GRAIN, AND PRODUCE

TORONTO LIVESTOCK.

TORONTO, Nov. 3.—With a comparatively light run of fresh cattle a carry over of about 900 and but few choice offerings the market opened active and strong on all grades of butcher. The fact that there will be no market next Monday, Thanksgiving Day, helped to stimulate an already active market. A small bunch of choice light steers 820 pounds, really good stockers, sold for the abattoirs at $8.50.

J. McAllister of Godshill sold a fancy calf, 230 pounds, at $15.50.

General run of prices at follows:

Choice butcher steers, $8.25 to $8.75. Heavy beef steers, choice $8.50 to $9. Choice light steers, $8.25 to $8.50, and choice butcher heifers, $8 to $8.25.

Baby steers firm, choice, $12 to $13.

Common steers and heifers, $5.50 to $6.50.

Choice butcher cows, $5.50 to $6.50; medium, $4.50 to $5.

Bulls, choice, $5 to $6.

Stockers and feeders, trade good at steady prices, good stockers $5.50 to $6.50 and good feeders, $6.50 to $7.25.

Hogs steady at $8.75 f.o.b. selects, and $9.65 off cars, selects, Thursday's loading $8.50 bid.

Receipts.

Union Stock Yards—Receipts, 700 cattle, 182 calves, 2,214 hogs, and 1,840 sheep and lambs.

Quotations:

Heavy steers, choice	$ 8.50 to $9.00
Butchers, choice	8.25 8.50
do. fair to good	7.00 8.00
do. common to medium	5.00 6.00
do. heifers	8.00 8.25
Baby beeves	11.00 13.00
Cows, fat, choice	5.50 6.50
do. medium	4.50 5.00
do. canners, cutters	2.50 3.50
Bulls, butcher, choice	4.75 5.25
Bolognas	3.50 4.00
Feeders and shortkeep	7.00 7.25
Stockers, good	6.00 6.75
Calves, choice	13.00 14.00
Springers, choice	90.00 110.00
Milkers, choice	80.00 100.00
Lambs, choice	10.75 11.00
Buck lambs	8.75 9.00
Hogs f.o.b. thick smooth	8.75 ...
Hogs, off cars, selects	9.65 ...
Hogs, selects, f.o.b.	8.75 ...

MONTREAL GRAIN AND PRODUCE.

MONTREAL, Que., November 3 (Canadian Press). — The export trade in Canadian grain continued quiet here yesterday, there being no improvement in the demand from foreign buyers. The demand for grain in the local market was also slow and little business of importance was accomplished. Prices were unchanged.

The market for spring wheat grades of flour was moderately active and prices were firm. There was no change in winter wheat flour, prices being steady under a moderate demand.

A moderate amount of business was worked in all lines of millfeed, and values ruled firm. A more active trade was done in standard grades of rolled oats and the undertone was steady.

The foreign demand for Canadian baled hay was dull, but the local trade was fair and prices were unchanged.

Prices for all grades of butter were well maintained under an improved demand. The receipts were 96 packages.

The foreign demand for cheese was again of a limited character, but there was some inquiry between houses on spot. Sales of current receipts on Western No. 1 white and colored were made at 18¾c per pound, and Eastern grades at 18¾c per pound, which prices show a decline of ¼c to ½c per pound, and Western September made No. 1 white and colored were nominally quoted at 20½c per pound. The receipts were 3,435 boxes.

There was a fairly good demand for eggs ,and the market was moderately active, with a steady undertone. The receipts were 662 cases.

The potato market was again weaker yesterday, and prices scored a further decline of 5 to 10 cents per bag. The demand was limited. Sales of car lots of Prince Edward Island white potatoes were made at $1.30 per bag of ninety pounds; New Brunswick Green Mountains at $1.50 per bag in bulk; Cobblers at $1.25 per bag in bulk ;and Quebec white varieties at $1.00 to $1.10 per bag in bulk, ex-track.

There was an improved demand for imported beans ,and a moderate amount of business was done. The tone was steady, with sales of car lots on spot at $2.50 per bushel, and to arrive at $2.60 per bushel with broken lots on spot at $2.75 per bushel, ex-store.

Montreal Quotations

Oats ,Canadian Western No. 2, 72c.
Oats, Canadian Western No. 3, 69c.
Oats extra No. 1 feed, 68c.
Oats, No. 2 local white, 63c.
Flour, Man., spring wheat, patents, firsts, $7.80.
Flour, Man. Spring Wheat Patents, seconds, $7.20.
Flour, Man., spring wheat patents strong bakers, $7.00.
Flour, Winter patents, choice $5.90 to $6.00.
Rolled oats, bag 80 pounds, $3.65 to $3.75.
Bran $30.25.
Shorts, $32.25.
Middlings $41.25.
Hay, No. 2, per ton car lots, $13.50 to $14.00.
Cheese ,finest Westerns, 18⅝ to 20½.
Cheese, finest Easterns, 18⅝c.
Butter, No. 1 pasteurized, 37½c to 38¾c.
Eggs, storage extras, 44c.
Eggs, storage firsts, 42c.
Eggs, storage seconds 38c.
Eggs, fresh extras, 56 to 60c.
Eggs, fresh firsts, 47-48c.
Potatoes, per bag, car lots, $1.00 to $1.10.

Dyspepsia Troubled Him for Many Years

Mr. J. Savoy, Loggieville, N.B., writes:—"I have suffered for many years from dyspepsia and could not seem to get any relief.

"One day I told my wife I thought I would try a bottle of

BURDOCK BLOOD BITTERS

and when I had half of it taken I felt a lot better, so I continued until I had taken two bottles, and now have no pains and no coated tongue, and feel that I am completely rid of my trouble."

Manufactured only by The T. Milburn Co., Limited, Toronto, Ont.

CHICAGO GRAIN.

CHICAGO, November 3 (Canadian Press). — Commission house demand tightened the wheat market at the last yesterday after prices had given way grudgingly in the earlier dealings. Spreading operations between Chicago and North-Western centres appeared to be largely responsible for the day's swings in prices. A notice from the grain future administration of the Department of Agriculture, ordering a resumption of daily reports of individual open accounts of 500,000 bushels or more in wheat, corn, and oats, and of 200,000 bushels

(Turn to Page 12, Please)

WISE AND OTHERWISE.

Pedestrians seem to be increasing these days by leaps and bounds.

Mussolini declares against speeches of all kinds. Mussolini's utterances apparently are speeches to end speeches.

Some of the political candidates in Mexico don't know whether they're running for chief executive or executor.

One thing they forgot to ask of the average citizen was his idea of what the new Ford is going to be like.

(Copyright, 1927, NEA Service, Inc.)

RADIO PROGRAMS

FOR FRIDAY, NOVEMBER 4.

SIX O'CLOCK.

WBAL (285) Baltimore—Sandman circle; dinner concert.
WGN (306) Chicago—Organ.
WGBS (349) New York—Uncle Geebee; orchestra.
WWJ (353) Detroit—Dinner concert.
WEBH (366) Chicago—Children's club.
WCFL (484) Chicago—Organ.
WEAF (492) New York—Concert.

6.30 O'CLOCK.

WHK (265) Cleveland—Orchestra.
WJR (441) Detroit—Ensemble.

SEVEN O'CLOCK.

WJAY (227) Cleveland—Variety.
WHAM (278) Rochester—Orchestra.
WGN (306) Chicago—Stocks; Uncle Quin; concert ensemble.
WHNY (309) New York—Musical.
WGHP (319) Detroit—Orchestra; Lady Moon.
WBZ (333) Springfield—Entertainers; ensemble.
WLS (S345) Chicago—Stocks; supper bell; sports; orchestra.
WMCA (370) New York—Orchestra.
WIBO (416) Chicago—Soloists.
WJR (441) Detroit—Orchestra; lullaby boys.
WMAQ (447) Chicago—Chimes; wide-awake club; orchestra.
WJZ (454) New York—Orchestra.
WEAF (492) New York—Trio.
WIP (508) Philadelphia—Uncle Wip.
WCAE (517) Pittsburgh—Orchestra; Uncle Kay Bee; farm school.

7.30 O'CLOCK.

WHK (265) Cleveland—Art talk.
WGY (379) Schenectady—Theater.
WTAM (400) Cleveland—Masquerader.
WEAF (492) New York—Happiness boys.
WHO (535) Des Moines—Orchestra.
WNYC (535) New York—Air college.

EIGHT O'CLOCK.

WHK (265) Cleveland—Band.
WHNY (309) New York—Musicale; song cycle.
WGHP (319) Detroit—Organ.
WBZ (333) Springfield—Soloists.
WLS (345) Chicago—Orchestra; old town duo; male quartet.
WHBM (389) Chicago—Concert.
WJZ (454) New York—"Re-Told Tales."
WEAF (492) New York—Cities Service orchestra.
WNYC (535) New York—German songs; talk; musicale.

8.30 O'CLOCK.

WHAM (278) Rochester—Entertainers.
WTMJ (294) Milwaukee—Popular.
WJZ (454) New York—Royal stenographers.
WHO (535) Des Moines—Quartet.

NINE O'CLOCK.

WJAY (227) Cleveland—Dialogue and song.
WHK (265) Cleveland—Moonlight trio; quartet.
WGL (294) New York—Trio; ensemble; detective story.
WBZ (333) Springfield—Soloists.
WLS (345) Chicago—Silvertone hour.
CNRT (357) Toronto—Recital.
WMCA (370) New York—Soloists.
WBBM (389) Chicago—Recital.
WEEI (447) Boston—Girls' quintet; musicale.
WEAF (492) New York — Whittall Anglo-Persians.
WOO (508) Philadelphia—Orchestra; operatic ensemble.

9.30 O'CLOCK.

WRVA (254) Richmond—Dance music.
WGN (306) Chicago—Musical gang.
WRC (469) Washington—Ensemble.
WEAF (492) New York—La France orchestra.

TEN O'CLOCK.

WJAY (227) Cleveland—Songs.
WBAL (285) Baltimore—Orchestra.
WGL (294) New York—Male quartet; orchestra.
KDKA (316) Pittsburgh—Trio.
WBZ (333) Springfield—Orchestra.
CNRT (357) Toronto—Soloists; male quartet.
WMCA (370) New York—Harmony team; string duo.
WBBM (389) Chicago—Popular.
WJZ (454) New York—Around the piano.
WEAF (492) New York—Musical miniatures.
WOO (508) Philadelphia—Song recital.
KYW (526) Chicago—Carnival.

10.30 O'CLOCK.

WGN (306) Chicago—Violinist.
WLS (345) Chicago—Pop concert.
WJZ (454) New York—Orchestra.
WRC (469) Washington—Orchestra.
WEAF (492) New York—Songs of the city.

ELEVEN O'CLOCK.

WHK (265) Cleveland—Orchestra.
WGN (306) Chicago—Sam 'n Henry; music box; songs.
WHCH (309) New York—Orchestra.
WBZ (333) Springfield—Orchestra.
WLS (345) Chicago—Showboat.
WMCA (370) New York—Orchestra.
WTAM (400) Cleveland—Orchestra.
WIBO (416) Chicago—Song recital; orchestra and entertainers.
WOR (422) Newark—Orchestra.
WJR (441) Detroit—Troubadours.
WCFL (484) Chicago—Stage show.
WEAF (492) New York—Orchestra.

11.30 O'CLOCK.

KDKA (316) Pittsburgh—Dance.
WBBM (389) Chicago—Orchestra.
KYW (526) Chicago—Orchestra.

TWELVE O'CLOCK.

WJAY (227) Cleveland—Night owls.

WLIB (306) Chicago—Hoodlums.
WLS (345) Chicago—Popular.

Quality

Nothing can take the place of quality. "Ceetee" Underwear is made from the world's finest wool. Knit to fit perfectly and guaranteed unshrinkable. Materials and workmanship incomparable. Always look for the "Ceetee" label, the sign of quality on every garment of

"CEETEE"

UNSHRINKABLE UNDERWEAR

In all styles, weights and sizes, plain and ribbed, for men, women and children.

MADE IN CANADA BY THE C. TURNBULL CO. OF GALT, LTD.

Cabinet of Silverware F R E E

Sensational Sale of our "Better Class"

Used Cars

A 25-PIECE CABINET OF SILVERWARE GIVEN AWAY FREE WITH USED CARS VALUED AT FROM $200 TO $700.
A 50-PIECE CABINET OF SILVERWARE GIVEN AWAY FREE WITH USED CARS VALUED AT $750 AND UP.

The Silverware carries a 10-year guarantee of genuineness. Samples on exhibition in our office. A lovely present to your wife or friend.

OVERLAND TOURING	$185.00	A 26-Piece Cabinet of Silverware FREE
STUDEBAKER TOURING	$250.00	A 26-Piece Cabinet of Silverware FREE
GRAY DORT TOURING	$260.00	A 26-Piece Cabinet of Silverware FREE
ESSEX, 4 Cyl., TOURING	$300.00	A 26-Piece Cabinet of Silverware FREE
HUDSON, 7 Pass., TOURING	$325.00	A 26-Piece Cabinet of Silverware FREE
DODGE TOURING	$475.00	A 26-Piece Cabinet of Silverware FREE
FORD COUPE	$375.00	A 26-Piece Cabinet of Silverware FREE
McLAUGHLIN, 4 Cyl. SEDAN	$525.00	A 26-Piece Cabinet of Silverware FREE
OVERLAND COUPE	$525.00	A 26-Piece Cabinet of Silverware FREE
McLAUGHLIN 4-Cyl. SEDAN	$700.00	A 26-Piece Cabinet of Silverware FREE
ESSEX COACH, 1926	$750.00	A 50-Piece Cabinet of Silverware FREE
STAR SEDAN, 1926	$750.00	A 50-Piece Cabinet of Silverware FREE
HUDSON BROUGHAM	$1225.00	A 50-Piece Cabinet of Silverware FREE

These cars are all in good working order—Guaranteed. Terms arranged.

Brewer Motor Sales

'PHONE 192. 131-135 BROCK ST.

Keep Your Hens
Everlastingly on their Job

Put them on the Ful-O-Pep Egg Mash ration. Do it today. Make them steady producers—eager to lay. Get more eggs, bigger eggs, more profits.

Ful-O-Pep Egg Mash contains Cod Liver Meal, which forces the other ingredients to work directly and more efficiently on the egg-producing organs. Nothing like the Cod Liver Meal to get the most out of feeds. Ful-O-Pep Egg Mash has the correct amount of mineral, and laying hens need lots of mineral for egg shells as well as their own nutriment. The base of all Ful-O-Pep feeds is high quality oatmeal—not just ground oats.

Keep Ful-O-Pep Egg Mash before your birds all the time. Cold weather and short daylight won't cut down production, because Cod Liver Meal supplies the element of sunshine. Old hens and new layers both become steady, vigorous profit-makers. Ful-O-Pep Egg Mash gets you lots of strong-shelled eggs, all through the season when prices are highest. Keeps birds everlastingly on their jobs.

FUL-O-PEP EGG MASH

A Product of The Quaker Mills, Peterborough and Saskatoon
SOLD BY

FRANK H. DAWSON

380 Water St. Peterborough, Ontario Telephone 55

910

OMEMEE U.F.O. OYSTER SUPPER

One of Original Members Recounts History of Club.

FORMED IN 1911.

OMEMEE, Nov. 3. — An event of more than ordinary importance to the U.F.O. of Omemee, was carried to a successful conclusion on Friday evening, Oct. 28, when the Farmers' Club held an oyster supper and concert in their club rooms to celebrate the 16th anniversary of the founding of the club.

The hall was tastefuly decorated, the predominating colors being orange and black. Yellow pumpkins containing marigolds and tinted maple leaves adorned the tables, while a profusion of black cats and witches were perched about the walls looking on in amazement. The electric lights were also shaded with the soft colors.

About 7.30 o'clock club members and their wives, to the number of about one hundred, began to gather laden with good things to eat. Community singing was indulged in with Mrs. F. G. Sandy, presiding at the piano. At about eight o'clock, when all had arrived, the company seated themselves at the tables and partook of a sumptuous menu, composed of oysters, cold ham, delicious salads, pickles, bread and butter, cakes, etc. After doing justice to the good things provided, the president, Mr. Percy McGahey, took the chair and acted as toastmaster. After a few brief remarks he called for the following toasts:

"To the ladies," proposed by Mr. Harry Jackson and responded to by Mrs. W. Brown.

"To the older members," proposed by Mr. Hubert Gardiner, responded to by Mr W. R. Robinson.

Mr. W. C. Veals, one of the original members, gave a humorous history of the club since its organization up to the present.

About the year 1911 a few of the farmers in this district met in the shop at the rear of O. G. Williamson's sore and organized themselves into a farmers' club, Mr. Joseph Bradley being the first president. The objects of the club were for the most part social, each member being expected to take his turn in providing a talk on some particular crop or feature of farming in which he was especially interested. They later met in the old Salvation Army barracks, a room at the rear of the Presbyterian church, the sample room of the hotel, and in the council chamber of Coronation Hall. By this time, in the year 1913, the United Farmers of Ontario, were organized in Toronto and the local club became a branch of the U.F.O. and has been affiliated with it ever since. They soon began buying certain supplies through the head office and in 1916 rented their present premises.

On September 13, 1917, the first shipment of live stock was made to the Union Stock Yards, Toronto, and shipments continued until at the present time the club practically controls the live stock shipping from Omemee. Among those who shipped live stock in the first shipment was Mr. Joseph Bradley (and, said Mr. Veals, "There are those who say that Mr. Bradley has shipped in every car since that time"), Messrs. John Smith, F. G. Sandy, W. Veals, R. H. Johnston, W. J. Kennedy, Wes. Wilson, and W. R. Robinson. The sheep brought 17c, steers 8¾c, and hogs 18c. The shipments during the ten years since have totalled nearly one and a half millions of dollars. About 38,000 hogs have been shipped, which is an average of about 72 per week.

In January, 1921, the present building and lot was purchased at a cost of $2,500, and since then a piano and chairs have been purchased, electric lights installed, living rooms erected at the rear, and it is now a source of great gratification to the members that no longer are they moved from pillar to post, but rather have a comfortable hall to meet in whenever they feel so disposed. In 1925 the club erected a stock scale and office at the railway siding. The speaker thought an institution which had sold one and a half million of dollars worth of live stock was justified in erecting their own scale to weigh it on.

Mr. Bruce McNevin, vice president of the U.F.O., favored the company with a report of the work of the head office. He also remarked with pleasure on the presence of Mr. Vincent Jones, who had put Omemee on the map by reason of the prizes he had taken at the C.N.E., Toronto, for grain.

Mrs. Percy Magahey gave a reading which was followed by a short address by F. G. Sandy, M.P.P.

A resolution moved by Hubert Gardiner and Harry Jackson, approving the principle of a hog pool, was carried by the meeting.

The Pogue Brothers' Orchestra enlivened the gathering from time to time with selections interspersed with community singing.

The President brought the meeting to a close about 11 o'clock by inviting all present to the annual meeting on November 15, when a full report of the past year's business will be given.

The committee in charge, namely, Mr. and Mrs. Percy Magahey, Mr. and Mrs. C. E. Mitchell, Mr. and Mrs. W. N. Brown, and Mr. and Mrs. A. Rutherford, were untiring in their efforts, and were greatly congratulated on the success of the evening.

A COSY STUCCO BUNGALOW

By G. H. MacDonald and H. A. Magoon, Architects.

Every dollar spent by the owner on this comfortable bungalow, would be a hundred cents spent on comfort and utility. The house having a total width of 22 feet, it could be built on a 35 foot or slightly narrower lot, and still leave ample space for a side drive.

A study of the plans shows that one side of the house is occupied by the kitchen and living room, and the other by the bathroom and two bedrooms, both of which have good clothes closets. Access to these latter rooms may be had only through an inner hall, having a door into the living room. This arrangement gives us much privacy to the bedrooms as is possible in a bungalow.

The living room is entered directly from the vestibule and is a fine well lighted room, having a well designed brick mantel.

Meals before an open fire are luxurious moments for most of us, opportunities for which too seldom arise, but to those who choose this delightful little home for their own the opportunity will always be present, for here the dining room has been banished, and the living room made to perform two functions.

The kitchen is bright and conveniently compact, with the cupboard, sink, table, refrigerator, and range so arranged as to reduce the housewife's "mileage per meal" to its absolute minimum. Having windows at two opposite corners, cross breezes may be relied upon to keep this room cool and well ventilated.

A roomy basement extends under the entire house and is amply lighted by four good-sized windows, none of which will ever fall into the unsightly state that so many do, for here a coal chute into the bin has been provided.

The basement walls are concrete to the grade line and brick from there to the floor level. Above this the walls are stucco on a frame base.

As the rural cottages of the old world appear so delightful through their simple good proportions and absolute lack of artifice, here is a typical small Canadian home which for exactly the same reasons, would always appear at ease, and tend to make its occupants the same.

Readers desiring further information regarding the plans and specifications of this house should communicate with the architects direct. Address Messrs. G. H. MacDonald & H. A. Magoon, Tegler Building, Edmonton, Alberta.

Copyright 1927, MacLean Building Reports, Ltd.

A MATTER OF CHOICE

Question: Does it pay to use plaster board to save the cost of lathing and plastering? Which one shall I use?

* * *

This is purely a matter of market conditions. We are informed by manufacturers producing both wallboard and plaster that prices vary as between localities due to variations in the factors that affect all markets. The difference in cost will not be great. Do not be afraid of a wood lath job if it is put on by and properly reinforced with metal lath. But if you cannot get a good job, use the wallboard.

LAUDS MUSSOLINI.

Lady Eaton, prominent Canadian who on her return to Canada after several years abroad, says "Italy is the brightest and happiest of lands" under Mussolini rule. She is en route to the Pacific coast.

NO DELIVERY NEXT MONDAY

Post Office Wickets Will Be Open on Thanksgiving Morning.

TWO COLLECTIONS.

On Thanksgiving Day, Monday, November 7, the Post Office wickets will be closed except between the hours of 8.30 a.m. and 10.30 a.m., during which period the General Delivery and Registration wickets will be open and postage stamps will be on sale.

There will be no delivery by letter carrier. All outgoing mails due for despatch after 12 o'clock noon on that date will be closed at the regular hour.

There will be two collections only made from the street letter boxes, commencing at 8 a.m. and 9 p.m.

In connection with the above, there will be an afternoon delivery by letter carrier on Saturday afternoon, November 5.

Wed Twenty Years; 'Necking' Charge Laid

MONTREAL, Que., Nov. 3.—Twenty years married and parents of an 18-year-old son, a Montrealer, and his wife are before the city magistrate court on a disorderly conduct charge based on the allegation that they were "necking" in their automobile.

"Your Honor, they ought to get a medal for wanting to kiss one another after 20 years," defence counsel told the court, as the pair were remanded for a week for trial and given bail. The arraignment was in private, and the names of the accused withheld.

FARMER ACCUSED OF KILLING WIFE

a screaming picture. I prefer the Have Beaten Wife, 85, Causing Death.

MIDLAND, Mich., Nov. 3.—Charged with beating his 85-year-old invalid wife to death, Joseph Dettloff, 70-year old farmer, is under arrest here. Arraigned in Justice Court, he waived examination and was bound over to Circuit Court and will appear November 15.

Dettloff is charged with killing his wife during a quarrel at their home Monday. He came to Midland yesterday to make arrangements for her funeral, and when an undertaker found Mrs. Dettloff had suffered 12 fractured ribs and her body was bruised and arms cut, he notified the sheriff. One of the broken ribs had punctured the heart.

Dettloff denied the slaying charge, but is said by officers to have admitted striking his wife. He said she died in a fall from a window after their quarrel.

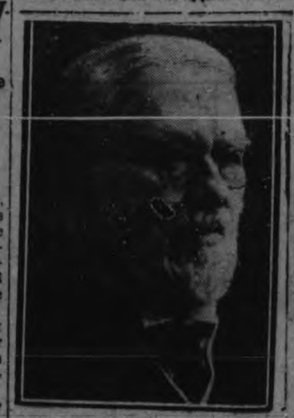

Sir John M. Gibson, former Lieutenant-governor of Ontario and veteran Canadian scholar and barrister, who advises all lawyers to study the classics and especially Latin and Greek.

PILES

Go Quickly Without Cutting or Using Messy Salves

Thousands who have piles have not learned that quick and permanent relief can only be accomplished with internal medicine. Neither cutting nor any amount of treatment with ointments and suppositories will remove the cause.

Bad circulation causes piles. There is stagnation of blood circulation in the lower bowel and a weakening of the parts. Dr. J. S. Leonhardt found the remedy and called his prescription HEM-ROID. Dr. Leonhardt tried it in hundreds of cases with a marvelous record of success, such a wonderful record that HEM-ROID is now sold by druggists everywhere under a rigid money-back guarantee.

Don't waste any more time with outside application. Get a package of HEM-ROID from McDermid & Jury and McDermid Drug Company today. It has given quick and lasting relief to thousands and must do the same for you or money back.

TEN O'CLOCK NEL

When Cleaning

your clothes, upholstering or rugs, use

PARKE'S
Knoflame

There is no danger of exploding and causing injuries. This fluid is non-inflammable, yet most effective in removing grease spots, road oil, etc., from fabrics without injury.

25c—50c—$1.

BOND'S DRUG STORE
Corner George and Hunter Sts

LABOR PLEASED WITH RESULTS OF ELECTIONS

Has Gained 266 Seats in the Last Two Municipal Votes.

VOTERS APATHETIC.

Liberal Paper Says Supporters of Other Parties Did Not Turn Out To Vote.

LONDON, Nov. 3 (United Press).—Labor is genuinely optimistic over the recent municipal elections in which it gained 127 seats in 156 cities. Party leaders now point with pride to a gain of 266 seats in the last two municipal elections.

The opposition declared the country would go to the dogs if Labor attacks on the municipalities were not repelled, Ramsay MacDonald, former Labor Premier, said on Wednesday.

"The result shows that the country on the whole takes a saner view."

It is too early to predict whether the Laborite Daily Herald's declaration that Tuesday's victories provide the stepping stones to even greater victory in the coming general elections is well founded.

Nevertheless, Labor has reason to be elated at the party's splendid showing, while certain Conservatives are measurably concerned because the gains were made mostly at their expense.

William Henderson, spokesman for the Labor party, told the United Press he was not disposed to indulge in over-optimistic prophecies.

"It might be remembered," he said, "that the vote in the municipal elections was barely half of that in the general election.

"The chief point is that the vote shows a steady improvement in the position of the Labor party in the last two years. Our efforts toward consolation are bearing fruit."

The Liberal Star says: "Labor successes are due to the apathy of Liberal and Conservative voters." The paper adds, however, that "it is good, not bad, that Labor should have an apprenticeship in the task of government. Labor in office and Labor as an untried proposition are two entirely different things."

It is generally anticipated that the vote will have a stimulating effect on the activities of all parties in 1928.

Panama City is to have a new theatre and tourist hotel.

BLACKHEADS

Don't squeeze blackheads—dissolve them. Get two ounces of peroxine powder from any drug store and rub with hot, wet cloth briskly over the blackheads. They simply dissolve and disappear by this safe and sure method.

BOY FOUND GUILTY OF ASSAULT CHARGE

Youth Who Broke Teacher's Nose Remanded For Sentence.

MOUNT HOLLY, N.J., November 3 (United Press). — Found guilty of assault on his teacher when she rebuked him for failing to salute the American flag, William Albertson, 14, was released yesterday in bail of $500 pending sentence by a county judge.

Albertson, who weighs 180 pounds, and is 5 feet 10 inches tall, broke Miss Caroline Carroll's nose with a punch.

Stomach Trouble Gone —Bakes 40 Pies

"I was a nervous wreck with stomach trouble. Had dizzy spells and could scarcely walk. I began taking Adlerika, and now I run a restaurant and bake 40 pies a day." Mrs. L. Amrol. Adlerika relieves stomach gas and sourness in TEN minutes. Acting on BOTH upper and lower bowel, it removes old waste matter you never thought was in your system. Let Adlerika give your stomach a REAL cleansing and see how much better you feel. It will surprise you. McDermid Drug Stores, and E. L. Payne, Druggist.

Drought has done great damage in the vicinity of Buenos Aires, Argentine.

JEANNETTE'S

WATCH—SEE

Our Advertisement in To-morrow's Examiner and Come to

JEANNETTE'S

First Introductory

FUR SALE

Friday and Saturday

ALSO EXTRA SPECIALS ON NEWEST

COATS HATS DRESSES

At Unheard of Prices

Our close connections with certain manufacturers enables us to give you STYLES OF DISTINCTION AT MODERATE PRICES

Jeannette's

390 George Street

90 - PAGES - 90
DIAMOND JUBILEE
OF CONFEDERATION
SOUVENIR BOOK

HIGHLY ILLUSTRATED
No Advertisements

A REAL PICTURE BOOK OF ALL THE FLOATS AND PARTICIPANTS IN OUR CITY'S GRAND JULY 1ST PARADE. WATER SPORTS AND PAGEANT.

The Examiner published this Souvenir Book for the people without thought of profit. We are selling it at cost in order that the biggest event in the City's history may live down through the years to posterity.

NOW SELLING FAST
at

THE EXAMINER OFFICE

PRICE 75c

With Coupon from Examiner

$1.00 if no Coupon is presented.

Barries

Evening Gowns

In a Riot of Georgeous Colorings And Styles.

The Bouffant Gown of Taffeta and Tulle for the dainty Miss—Dignified Gowns in Transparent Velvet, Georgettes and French Hand-Beaded Styles for the Matron.

Especially charming is an Atmosphere Taffeta; its bouffant skirt embroidered in nosegays in soft pastel shades opening over a skirt of soft Mauve. Violets in Mauve and Purple trim the bodice at shoulder.

An Elegant Gown in Powder Blue Transparent Velvet. Straight lines, showing the new front drape and Rhinestone Trimming.

A LOVELY COLLECTION FROM WHICH TO CHOOSE

Break Up That Cold

TRY OUR SPECIAL COUGH SYRUP
SMALL SIZE 25c - LARGE 50c
It is Guaranteed.

McLeod's Drug Store

PHONE 2070 WE DELIVER

TALL BUILDINGS AS BILLBOARDS

Message Projected To Sheer Walls of High Structures.

IN NEW YORK.

NEW YORK, Nov. 2 (United Press).—New Yorkers gazed and wondered last night while a giant advertising scheme with Manhattan's tallest buildings serving as billboards proclaimed something new in advertising. A message in letters 150 feet high was projected from a four-billion candle-power magic lantern from the top of the Capitol Theatre as an anniversary "ad."

With the sheer 450 foot walls of the Paramount Theatre building as the screen, the message was flashed in letters of light that could be read for miles and was alternately transferred to other tall structures in Times Square.

Last week, similar messages were projected on clouds and officials stated that they plan to drop smoke screens from airplanes and tall buildings which will also serve as aerial billboards.

Harry E. Atkins, President of the Star Projector Company which controls the searchlight with lantern slides, says that motion picture reels may later be substituted for the slides.

He scouted the idea that courts would prevent him from using buildings for the "ads" and said that if objections were made, the matter would be taken to the courts for a test case.

Gave Arsenic to Dying Mother In Attempt to End Sufferings

LONDON, November 2. — Mrs. Margaret Delavigne, a nurse who won a decoration for her services on the field during the war, tried to kill her mother with an ounce of liquid arsenic last week but not even British justice will try to punish her.

This was clear at the Tonbridge Police Court yesterday when the story of the attempted murder was told. The mother, Mrs. Selicia Waite, was operated upon for cancer, and the daughter was told by the doctors that the case was hopeless, surgeons helpless, and the end only a matter of weeks

Mrs. Delavigne, whose lifelong devotion to her mother was described in Court, went to the surgery of Dr. Isaac Newton, one of her mother's physicians. She took a bottle of liquid arsenic and gave her mother about an ounce of it. She confessed it to Dr. Newton afterwards, saying she hoped to spare Mrs. Waite the remaining weeks of agony. She also confessed to another doctor, saying she was sure she had done the right thing. Emetics saved the mother's life.

All the physicians at yesterday's hearing testified that Mrs. Delavigne is of unsound mind. She was formally held for trial, but it was evident the intention is to certify her as insane and later release her.

TURN HAIR DARK WITH SAGE TEA

If Mixed With Sulphur It Darkens So Naturally Nobody Can Tell.

The old-time mixture of Sage Tea and Sulphur for darkening gray, streaked and faded hair is grandmother's recipe, and folks are again using it to keep their hair a good, even color, which is quite sensible, as we are living in an age when a youthful appearance is of the greatest advantage.

Nowadays, though, we don't have the troublesome task of gathering the sage and the mussy mixing at home. All drug stores sell the ready-to-use product, for only 75 cents, improved by the addition of other ingredients, called "Wyeth's Sage and Sulphur Compound." It is very popular because nobody can discover it has been applied. Simply moisten your comb or a soft brush with it and draw this through your hair, taking one small strand at a time; by morning the grayhair disappears, but what delights the ladies with Wyeth's Sage and Sulphur Compound, is that, besides beautifully darkening the hair after a few applications, it also produces that soft lustre and appearance of abundance which is so attractive.

MORE PLANES DOWN.

HILO, Hawaiia, Nov. 2.—Hawaii has been the scene of another failure in aviation. The American Legion sponsored a flight between Cocoanut Island and the Island of Hawaii, a distance of 200 yards. School boys built their own machines for the contest and every one of the models was forced into the water before it got across.

SUNDAY SHOW BAN IS AGAIN DISCUSSED

Montreal Aldermen May Ask For Legislation By Province.

MONTREAL, Nov. 3. — Abolition of Sunday theatres and moving picture shows in Montreal is being proposed again, this time by a group of city aldermen. What action they will take has not yet been decided but they are mulling over in their minds the best way to go before the Taschereau Cabinet and win their point.

The moment is opportune the aldermen in question find, because the government of the province is faced with having to fix legislation on the matter at the coming session of the Legislature due to open January 10. After the Laurier Palace disaster, with its toll of 78 children, Mr. Justice Boyer of the Superior Court, was named a royal comissioner to probe the whole matter of Sunday shows. His report, now before the government for action, did not ban Sunday theatres and moving shows although he was against allowing children under 16 to go to the representations at any time.

Another factor which will enter into final discussion of the matter is a petition, circulated among Roman Catholics of all Montreal parishes, praying the government to prohibit Sunday shows; for the church has taken a strong stand against what it terms the commercialization of the Day. Two hundred thousand signatures for the petition are sought.

All this will favor the aldermen, who are moving at the present moment. In approaching the government they will emphasize the fact that they are not against athletics or health giving exercises, on Sundays.

for Tired Nerves

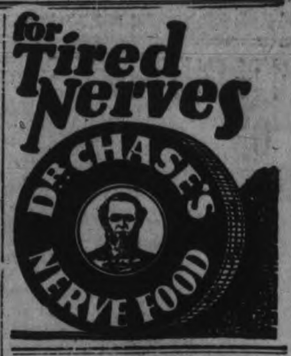

STILL HOARDING GOLD. ...

PARIS, Nov. 2.—Nothing happened when the French government passed a law forbidding the hoarding of gold and silver, but when it offered to exchange paper money for coin at the rate of four to one, the rush was heavy. France needs the cash to strengthen its currency and the money has been streaming in for nearly a year.

ECONOMICALLY END GRAY HAIR

That gray hair at home for 50c. Use BROWNATONE, the tint of vegetable origin. Harmless to hair, scalp or skin. One application gives permanent color. Unaffected by shampooing or other hair treatments. Buy BROWNATONE at drug and toilet counters, 50c. and $1.50. Any shade from two colors. For trial first send 10c. The Kenton Pharmacal Stearns Bldg., Windsor, Ont.

Hush!—Hamilton Plans Silence Law

HAMILTON, Nov. 2.—(Canadian Press.)— The use of radio, phonograph and other musical devices after 10 p.m. would be prohibited in Hamilton if the regulations drawn up by the local Board of Health are approved by the Minister of Health. Street noises are also included in the list of offences against quietness.

SHORT STORY

BIRDS OF A FEATHER
(By Jane Osborn.)

There was always something cheerful about the atmosphere of O'Grady's store that stood on one of the corners where the state highway crossed the old Main Street of the village called North Hill. Even in the dead of winter, with snow falling outside, there was something springlike there.

There were always plenty of people at O'Grady's, people waiting for the bus, young men who bought cigarettes as an excuse to hang around an hour or more, older men occasionally talking politics, girls sitting at the tables giggling over their ice cream. If you had been a resident of North Hill and had a son you would have taken it for granted probably that he would occasionally join the loiterers at O'Grady's. But if you had had a daughter you would have passed on to her the unwritten law that girls didn't hang about O'Grady's. They went there for ice cream, or to buy a paper or candy or a quart of milk. But having made their purchase or eaten their ice cream they left. Even boys who spent too much time at O'Grady's were looked upon as idlers and loafers.

It was at O'Grady's that Lois Granger first saw Malcolm Kent. She had gone to buy bird seed and Malcolm was with the loafers leaning against the tobacco counter. Lois cast a glance in that direction just to see who was there and naturally enough noticed Kent. He was a stranger and looked so differently from the usual O'Grady frequenter. She assumed that he was waiting for a bus.

But when a day or so later she went to O'Grady's with her little sister to get an ice cream cone and noticed again the tall, rather well-dressed young man loitering there beside the cigarette counter apparently feeling very much at home, she concluded that he had got the O'Grady habit.

"Who is the good-looking stranger that's been hanging around O'Grady's lately?" Lois's uncle asked that evening at supper.

Lois tried to look indifferent, while her older brother informed the family that the loafer was named Malcolm Kent and that he was a cousin or something of the Robinsons who had a big farm out beyond the creek. Tom further announced that he had met the young man, liked him and, if there was no family objection, would bring him around to supper.

"He can't be much account," observed Lois's mother, "if he's always hanging around O'Grady's."

"Still just because he goes there isn't any sign he's like the other O'Grady loafers," Lois said.

"Birds of a feather flock together," pronounced her mother.

"You're right," said the uncle. "Every time I've been in there he was having the time of his life."

Still it was agreed to permit Tom to bring the young man to supper. And that was where Lois met him.

Malcolm called again two nights later and when he was told that Tom was not at home he asked whether he might see Miss Lois. Yes, he had actually come to see her. He had an idea that Tom wouldn't be home. Then one day they went walking, and one Saturday when Lois had no school work they went by bus to the nearest town to the movies.

Almost every night at supper when Malcolm wasn't present Louis's family spent some time in discussing Mr. Kent. He had said something about having had some sort of a job on a newspaper. But certainly he couldn't be doing any news gathering out here at North Hill. And always Lois's mother would observe that birds of a feather flocked together. It was a matter of common talk that he spent more than half his waking hours at O'Grady's.

Then one Saturday afternoon Malcolm and Lois went walking down country lanes in the mellow autumn sunshine, and Malcolm asked Lois to be his wife.

"I think I'd like to," said Lois. "But I don't know how my family will feel about it. They know you aren't working, and you spend so much time at O'Grady's."

"Just because I hang around O'Grady's doesn't mean that I am like the other O'Grady habitues, does it?" asked Malcolm with a mystifying smile.

"Only mother says that birds of a feather flock together."

"Well, it happens that the reason why this bird flocks around O'Grady's is because he is of an entirely different feather."

Lois told him in a rather hurt tone, that she hadn't the least idea what he was talking about. "It seems to me that if you really care enough about m to want to marry me, you wouldn't hang out there all the time—that you'd be making plans to do something some time."

So Malcolm explained, but he made Lois promise not to tell the others until he left. He had written a novel — a darned good novel, too, Malcolm frankly admitted. "But, you see, I've always been something of a book worm, never spent enough time talking with the kind of birds that stick around O'Grady's. And there are chapters in that book of mine that need the kind of talk you get at O'Grady's. Came out to see the Robinsons one day and happened in at O'Grady's—found it was just the sort of thing I needed—the publishers have accepted the book—that is, when I put in a bit more first-hand work on those chapters. And now I've got it—thanks to O'Grady's. But, of course, I've got my regular job on my paper. Book reviewing, you know—I've been carrying on as usual while I've been away."

And Lois was satisfied.

(Copyright, McClure Newspaper Syndicate.)

JOLLY JINGLES By Graham Hunter

MUSIC EXHIBITION HELD.

Geneva's international exhibition of music, held recently in the large Palace of Exposition, proved a success. One of the features was an extensive display of modern instruments, including even those of mechanical and electrical variety. The history of the development of music included displays of instruments, sheet music, manuscripts and original documents written by great masters. In the auditorium were given a German opera festival, symphony concerts by orchestras from Amsterdam and Rome, performances by the Paris Opera Comique and an exhibition of rhythmic gymnastics.

Cleanse away the Causes of bad breath

by daily use of Hygeol

THE thorough cleansing action of HYGEOL completely eliminates the causes of bad breath so hard to avoid in false teeth.

Smoke and other odours, food particles, tenacious mucin film and discolorations are all swept away, every lurking germ is destroyed, and the teeth brought back to their original fresh cleanliness. Yet HYGEOL'S safe action is absolutely harmless to the teeth, or to vulcanite, gold, platinum or other plates.

Absolutely no brushing is required. Simply leave the teeth for 20 minutes, while dressing, in a solution of three parts water to one part HYGEOL. Then remove and rinse, and the teeth will be spotlessly clean and thoroughly purified.

If preferable, teeth can be left all night in a glass of water to which one teaspoonful of HYGEOL has been added. Equally good results are obtained.

FREE—sample bottle. Prove these claims without cost. Use the coupon below to secure a free sample bottle and a booklet detailing in full HYGEOL'S many uses.

TWO SIZES: 6-oz. - 35c; 16-oz. - 60c. On Sale at all Drug Stores

WAMPOLE'S
HYGEOL
Cleans and Sterilizes False Teeth Without Brushing

Henry K. Wampole & Co., Ltd., Perth, Ont.
Gentlemen: Send me, without obligation, free sample bottle of HYGEOL.
Name_____
Address_____ PE-28

Plain Mr. York has a growing audience—growing fast!

Plain Mr. York is exclaiming aloud
"Everyone likes me. My! What a crowd!
Is it quite understood
Why Plain York is so good?
Here's the answer—to quality Rowntree's are vowed."

Every day more people are exclaiming at the unusual quality of Plain York chocolate.

Triumph of 200 years' experience in fine chocolate making, this delicious, new, velvety smooth Rowntree bar has a chocolate taste that realizes your dream of what chocolate should be. Not too bitter, not too sweet, just right—enjoy it yourself and you'll become enthusiastic too.

703

Sold everywhere 5c.

Also in larger sizes.

OUTLINES RAIDS ON BEER DIVES

Police Sergeant Testifies How Some Were Put Out of Business.

RECORDS DISAPPEAR.

WINDSOR, Ont., Nov. 3.— Disappearance of important police records from headquarters for the second time baffled investigators into charges made against Daniel Thompson, suspended chief of the Windsor police, at yesterday's hearing in the city hall before the Police Commission.

The records in question were asked for in the case of Robert Sagar, arrested in 1922 for carrying dangerous weapons and for the possession of narcotics. Sagar boasted that "there was no use locking him up; he would be gone before 6 o'clock in the morning." He was gone by that time, and police records fail to show by whom he was released. Sagar at that time was on parole from Kingston Penitentiary.

Bert McCauley, former constable, who was on duty at police headquarters at the time of the arrest, remembered having searched Sagar, he testified, because of the remark Sagar had made, and because Sagar had a revolver with him.

Inspector M. S. Wigle, called to testify, said he knew nothing about the case, and was unable to tell who effected the man's release. He was sent to headquarters for the record of the sergeant on duty at the time, but returned without the data required.

The greater part of the early testimony yesterday was devoted to the examination of police records and the questioning of police sergeants responsible for raids on gambling houses and blind pigs in the past two years.

Wilfred D. Roach, counsel for Ald. Clyde Curry, who has charged Thompson with incompetency and corruption, attempted to show that the police department under Chief Thompson did not make an honest effort to put these resorts out of business. One of the most important witnesses in this connection was Sergeant John Burns, one-time champion raider of the Windsor constabulary. Burns was recently taken off the raiding squad.

Burns said that by persistent raiding he had been able to put out of business a blind pig operated by "Jake" McGee in the Meretsy Building. He admitted on cross-examination that this procedure was not satisfactory in other cases. He recounted raids on other blind pigs, and said he had raided the Cosmopolitan Club at 215 West Sandwich street, 20 times. He said that other blind pigs had been raided at the following places:

Jack Fitzgibons, 121 West Sandwhich street; Ross Fleury, 14 East Pitt street; Max Bates, 121 East Pitt street; Thomas Minto, 210 East Pitt street; "Brother" Wilson, 32 West Sandwich street, a place immediately over the Government liquor dispensary; the Edgewater Club, 141 East Sandwich street; the Peninsular Club, operated by John Fisher at 62 Pitt street; the Pleasure Hour Club, operated by Fred Pentland at 349 Ouelette avenue.

Had Well Equipped Bars.

All these places, Burns said, were operating with well-equipped bars which were left in place after the raids. Records were exhibited to show that Robert Murphy was fined $100 twice in less than two months for having liquor at 133 East Sandwich street.

Other places mentioned by Burns were "Marty's" at 20 West Pitt street, and the Polo Club, 51 West Sandwich street. Burns said that they had been unable to put the Windsor Athletic Club, 60 East Pitt street, out of business. It was known, he said, as "Al's Place." "Al," according to Burns, always had someone to "take the rap," a procedure which is against the new liquor law. Burns said it was impossible for blind pigs and gambling houses to start right in again after a raid. Two well known gambling places were cited in his testimony.

James Lynch, 126 Bridge avenue, testified that he had made several complaints to the police about a blind pig which was in operation next door to his home. Nothing had been done, Lynch said, until he notified the Provincial Police. The owner was later convicted, but the place was running again less than an hour after the fine was paid.

The witness on the stand when the hearing adjourned for the day was Ald. Garnet Edwards, chairman of the Board of Works, who charged that Thompson had threatened to get him if Edwards did not "lay off him." Edwards testified that he had gone to see Thompson in his office, seeking co-operation in public affairs, when the threat was made. The hearing was continued to-day.

Ald. Curry yesterday afternoon declined to discuss a report that he had received a threatening letter from an unidentified individual who ended his epistle with the gregarious declaration that "somebody is going to blow you to h——." The letter came to Curry through the mails, it was reported.

OBITUARY.

GERALD LLOYD NICHOLLS.

There passed away in this city last evening, after an illness of only two days' duration, a bright young life in the person of Gerald Lloyd Nicholls, only son of Mr. and Mrs. William Wallace Nicholls of Bridgenorth, who have the deepest sympathy of the entire community. The funeral will take place on Friday afternoon from his parents' residence. Service will be conducted at 2 o'clock by the Rev. J. V. McNeely. Interment will be made in the Bridgenorth Cemetery.

MISS MARY A. WATT

The death occurred at her home in Ottawa, on Wednesday evening of Miss Mary Ann Watt.

The deceased lady lived for the greater part of her life in Peterboro, where she was well known and highly respected. Her many friends here will regret to learn of her demise. She is survived by one brother, John Watt of Ottawa.

The funeral will take place at two o'clock on Friday afternoon from Comstock's Funeral Parlors.

MRS. TIMOTHY CROWLEY.

After an illness of four weeks Mrs. Timothy Crowley, a life-long resident of Otonabee, died Wednesday evening. She is survived by six children: three sons, E. Y. Crowley of British Columbia, Levi and Albert of Otonabee, and three daughters, Ada and Beatrice of Otonabee and Amy of Toronto; also two brothers, Richard Kylie of Lindsay and Martin Kylie of Rogers Street, Peterborough. Her husband predeceased her by thirteen years.

The funeral will leave her home at 8.30 to-morrow morning to Sacred Heart Church and St. Peter's Cemetery.

AROUND THE CITY

Bank clearings for the week amounted to $983,661.

Financial News and Views

Latest Comment on Grain and Industrial Markets. **Closing Quotations on the Principal Active Stocks.**

Quotations Over Stobie, Forlong and Co. Wire.

NEW YORK STOCKS.

	High	Low	Close
Atchison Rly.	184½	..	..
Amer. Can.	65	64	64¾
Amer. Loco.	102¾	..	..
Smelters.	164¾	162¾	163¾
Baldwin.	256	..	..
Balt. and Ohio	117½	..	..
Cast-Iron Pipe	200	..	..
Ches. and Ohio	210¼	210	210
Chrysler.	64½	53⅞	54⅛
Dupont De Nem.	309	308¼	309
Famous Players	109	108	108
Fleischmann	67⅝	66¾	66¾
General Motors	131⅞	130¼	131
Hudson Motors	67½	66½	66⅝
Int. Harvester	216	213½	215
Inter. Nickel	65	64½	64¾
Coca-Cola	122	121	121
Mack Truck	101½	99⅝	100¾
Marland Oil	37¼	36	37⅛
U. S. Rubber	48	47¼	48
Sears Roebuck	74½	..	..
Pan-Amer. B	50⅝	49	50¾
Montgomery W.	83¼	82¾	82¾
Yellow Cab.	28¼	27½	28
Philips Petrol.	43⅜	42½	43⅜
Radio	81⅛	79⅝	79⅝
Houston.	145¾	143¾	144¾
South. Rail.	138	136½	137¾
Int. Comb.	44	42⅝	44

CANADIAN STOCKS.

	High	Low	Close
Abitibi	130	..	..
Brazilian.	200	198½	198½
Int. Nickel	65	64⅝	64⅝
Ind. Alcohol.	40¼	39⅝	40
Can. Pacific.	189	..	..
City Dairy	198	..	..
Dom. Stores	92½	..	..
Hiram Walker	61	60¾	60¾
MacKay C	115½	..	..
Brit. Amer. Oil.	34	33¼	34
Seagram.	20½	20¼	20½
Imperial Oil	61⅝	60¼	61¾
Int. Petroleum.	33⅞	33½	33¾
Gooderham Worts.	61	..	..
North. Bakeries	41	40⅞	41
Massey Harris.	35½	..	..
Canada Malting	32	31⅝	31¾
F. N. Burt	67	66¾	67

MINING STOCKS.

Gold.

	Asked	Bid
Argonaut Gold	37½	37
Barry Hollinger	94	93
Bidgood.	108	107
Columbus Kirk.	6½	6¼
Dome.	1135	1130
Goldale.	38½	38
Hollinger	1715	1710
Kirkland Hunt	24	23¾
Kirkland Lake	267	266
McIntyre	2830	2825
Premier.	230	228
Teck Hughes.	1075	1070
Tough Oakes B.	56	55
W. Hargreaves	740	735

Silver.

Beaver.	196	195
Castle.	79	78
Coniagas	410	405
Crown Reserve	49	48
Keeley.	82	81
Mining Corp.	380	375
Nipissing	735	730

Unlisted.

Amulet.	495	490
Area.	44	43
Laval-Quebec.	32	31¾
Noranda	3520	2515

CHICAGO WHEAT.

	High	Low	Close
Dec.	125½	124¼	125½
Mar.	129⅝	128¼	129⅝
May.	131⅝	130⅜	131⅝

CHICAGO RYE.

Mar.	101½	101	101¼
Dec.	99⅝	98⅜	99
May.	102⅝	102¼	102⅝

CHICAGO CORN.

Mar.	87	86⅛	86⅞
Dec.	83⅛	83⅛	83⅛
May.	89⅞	89	89⅞

CHICAGO OATS.

Mar.	50	49¼	49⅜
Dec.	48½	48	48½
May.	50½	49⅞	50⅝

WINNIPEG WHEAT.

Dec.	127	125⅝	126⅞
May.	131⅝	130⅛	131¼

High Priced Stocks Lead Mine Market

TORONTO, Ont., November 3 (Canadian Press). — Substantial gains were made by the higher priced stocks on the Standard Mining Exchange this morning when transactions again totalled more than a million shares. McIntyre advanced 25 cents to 28.25 after a strong opening at 28.10, while gains of 15 points were made by Dome at 11.25, Nipissing at 7.30, and Teck Hughes at 10.70. Mining Corporation was up 13 cents at 3.80 and Kirkland Lake 12 at 2.09.

Toronto Trading Wide; B. A. Oil Again Leader

TORONTO, Ont., November 3 (Canadian Press). — Few declines were recorded in this morning's trading on the Toronto Stock Exchange, practically all the stocks traded in registering advances in transactions which covered a wide range. Imperial Tobacco gave way to British-American Oil to-day as the market leader. More than 4,000 shares of the oil stock changed hands, the price advancing ¾ to 34½. Imperial Tobacco, slightly less active, ran into some liquidation, the price sagging ⅝ to ten. Canada Cement was up two at 33. Royal Bank featured the investment issues, dropping six points to 3.04 on sales of nineteen shares.

Upward Move Resumed On New York Market

NEW YORK, Nov. 3 (Canadian Press).—Resumption of the upward price movement in today's stock market was attended with some irregularity as bear traders continued to ferret out weak spots and test the character of recent buying in some of the pool specialties. The continuation of easy money rates, the optimistic character of monthly bank reviews, and expectations of another sharp decrease in brokers' loans all had a favorable effect on speculative sentiment. The stiffening of the export copper price and a reduction in the stocks of the red metal attracted fresh buying into copper shares, with Calumet and Arizona leaders in that group. The advance in oils was checked by reports of weakening of the fuel oil market at Gulf coast points, where there has been a heavy accumulation of the West Texas product. Speculative interest in rails was divided between Norfolk and Southern, which was run up five points, and Canadian Pacific, which advanced four.

Selling Causes Drop In Wheat At Chicago

CHICAGO, Nov. 3 (Canadian Press).—Selling on the part of houses with connections northwest led to early downturns today in wheat prices here. Opening unchanged to ¼c lower, Chicago wheat soon underwent a general sag. Corn was also easier, starting unchanged to ⅜c off and subsequently showing a slight general set-back. Oats were firm. Provisions tended to advance.

Opening prices were: Wheat, December 125, March 128¾. Corn, December 82⅝, March 86½. Oats, December 48; March 49⅝.

TALKING TIME IN HOUSE CUT

Members of Parliament May Speak For Only 40 Minutes.

NO ALL NIGHT SESSIONS.

OTTAWA, Nov. 3. — (Canadian Press.)—The House of Commons will function under new Parliamentary rules at the coming session, the changes representing a marked difference from the old order of procedure. Limitation of speeches by members to forty minutes is one of the leading features of the new rules just officially published. This does not include the leaders or motions of extraordinary importance. No more all night sittings are to be allowed.

CHAPTER DECIDES TO CONTINUE GIVING

Otonabee I.O.D.E. Ladies Will Still Support Armenian Boy.

The regular meeting of the Otonabee Chapter I.O.D.E. was held yesterday afternoon in the green room of the Y.W.C.A., the regent, Miss S. A. Tomkins, presiding.

The sum of $51.65 was contributed during the afternoon by members in a special collection to be devoted towards the National War Memorial. A donation of $15 was voted towards the Navy League work.

The young lad who has been supported jointly by the Otonabee and Regimental Chapters at the Armenian Home in Georgetown, is now working on a farm and does not need the assistance hitherto given by the Chapters towards his maintenance. On a suggestion from the Home authorities, however, it was decided to continue the giving of funds for the period yet remaining to which the Chapter had pledged itself, the sum of $175 still to be paid to be placed in a special trust fund to be used later by the boy.

The Otonabee Chapter will sell tickets for the picture entitled "Laddie" from Gene Stratton Porter's work, to be produced at the Regent Theatre on November 14, 15 and 16, the funds to be used for the work of the Well Babies' Clinic. Tickets may be purchased at Kent's Drug Store or at Mr. J. A. MacNabb's store.

Arrangements were made to hold a tea and sale of work at the home of Mrs. R. R. Hall on Friday, November 18th.

It was decided to place a wreath on the cenotaph at the Armistice Day services.

During the afternoon a program arranged by Mrs. J. D. Fletcher was much enjoyed, including splendid musical numbers and readings. Mrs. Hazel Davidson McClelland recited "Bargain Day" and "Friday Afternoon," in her own inimitable style. Miss Daisy Davidson's sweet voice was heard to much advantage in "Golden Dancing Days," and "The Piper of Love," with accompaniments played by Miss F. Gladman, who also played for the very enjoyable violin selections by Donald Greene, who gave an "Andante" in pleasing style. Miss Tomkins expressed the appreciation of the members to the various musicians taking part in the programme.

BOWLING

Y.M.C.A. SENIOR LEAGUE.

Auburns 2; North Lights 1.

Redpath high three 601, and high single 238.

Northern Lights				
F. Lockington	161	166	158	485
Garbutt	213	144	237	593
G. Lockington	142	166	171	479
C. Brown	141	130	113	384
A. Brown	180	216	195	591
	836	832	874	
Auburns:				
Robertson	225	150	133	508
Dundas	108	161	186	456
Wasson	200	160	...	360
Cridland	198	178	189	565
Redpath	188	175	238	601
McGee	...	...	110	110
	920	824	856	

I Can But I Won't Is Thompson's Reply

CHICAGO, November 3 (Canadian Press). — "I can burn the books, but I won't," is Mayor Thompson's reply to a suit by a citizen for an injunction restraining him from destroying alleged "pro-British books" of the Chicago library. The Mayor's reply, filed to-day, sets forth that the citizens have not the right to unrestricted use of the library books, and that the directors of the library have the right to decide what books shall be circulated. Meanwhile the trustees of the library who don't agree with Thompson, have refused to accept his invitation to resign.

GOOD PROGRAM.

Margaret Brown, of Toronto, To Play For Music Club.

The exceptionally fine program to be presented to-morrow afternoon at 3.30 by Margaret Brown of the Faculty of the Toronto Conservatory of Music is as follows:

d'Albert—"Allemande, Gavotte and Musette."

Bach-Busoni—"Choral in G Major."

Gluck-Friedman—"Ballet."

Mendelssohn—"Prelude and Fugue in E Minor."

Songs: Durante—"Danza Banza"; Gretchaninoff—"Over the Steppe"; Cadman—"The Song of the Robin Woman"—Mrs. W. H. Hohner.

Schumann—"Romance," "Prophet Bird."

Chopin—Impromptu in A Flat, "Nocturne Op. 15, No. 1."

Serge Prokofieff—Marche Op. 12.

Ernest Von Dohnanyi—"Rhapsody in C Major."

Brahms—"Intermezzo, A Major."

Strauss-Schulz-Goler — "By the Beautiful Blue Danube."

Afternoon tea will be served at the conclusion of the recital, so that the members and friends may meet Miss Brown.

TITLE BOUT TO-NIGHT.

Hudkins and Dundee Meet at Los Angeles For Welter Crown.

LOS ANGELES, November 3 (Canadian Press). — Ace Hudkins, a blonde thatched youth, long ranked among the top notchers, to-night has his first fling at a world's boxing championship when he takes on Joe Dundee, welterweight king. The bout is scheduled to go ten rounds, Dundee is the favourite, but Hudkins is equally confident. Both are masters at in-fighting, while Hudkins has somewhat of a reputation as a wildcat. Both are in first-class shape.

ADVERTISE IN THE EXAMINER

Beg Your Pardon

The following gentlemen took part on Tuesday evening in the play entitled "An Old-Fashioned Mother," given in the George Street Church Sunday school auditorium by the Dramatic Club of S.S. No. 11, Smith, under the auspices of Mrs. J. Stubbs' Bible Class: Earl Rosborough (as John Underhill) and Earl Tully (as Charlie Underhill). Mr. Elmer Milburn responded on behalf of the cast to the congratulations of Mrs. Stubbs, at the conclusion of the presentation.

POTATOES

Car load Government Graded and Government Inspected Potatoes, free from rot. 5-Bag lots or more on car on the track C.N.R. Siding,

$1.75 Bag

Phone 2445 or 964

STOP READ!

FRIDAY AND SATURDAY ONLY AT THE BARGAIN STORE OF

A. ATKINS

189 CHARLOTTE STREET

We have received a special shipment of High-Grade MATRTESSES, BEDS, SPRINGS, ETC. purchased at a big discount, and we are now offering them to you at Surprising Bargains.

Help Yourself and Save Money at These Prices

Mattresses (All Felt), all sizes . $4.95
Sagless Iron Springs, gilt finish . $4.45
Tube Steel Beds, walnut finished . $8.45
Sliding Couches, complete with Mattress (all new).

CROCKERY

Cups and Saucers, plain white, dozen $1.29
Cups and Saucers, Clover leaf, dozen $1.45
Plates, Plain White, dozen ..... 95c and $1.15
Tumblers, fine grade, dozen 49c
Also Scallops, Bowls, Oatmeal Bowls, Fruit Dishes, Pitchers, etc., at Sale Prices

Tea Kettles, White Enamel, large size $1.39
Coal Scuttles 89c
Stove Boards, 24 x 24 ..... 98c
28 x 28 ..... $1.29
Galvanized Boilers $1.25
Galvanized Tubs ..... 95c up
Galvanized Pails 29c

HARDWARE

Braces (nickeled) 95c
Braces (Rachet) $1.69
Pipe Wrenches, 10" to 14" ..... $1.10 to $1.49
Machinists' Hammers 45c to 95c
Knives, for household use ..... 39c to 59c
Lanterns, Galvanized or Enamelled $1.19, $1.39

DRY GOODS

Cord Breeches and Trousers $2.49
Khaki Army Breeches, with leather $2.75
Heavy Flannel Shirts, Plain and Checkered $1.25
Men's Broadcloth Shirts 98c
Fleece-lined Underwear (extra heavy), Suit $1.49
Fine Wool Underwear, Suit ..... $1.49 and $1.98

STOVE PIPES, Per Length 16c
Tee Pipes ..... 55c .. Elbows 25c

OPEN EVENINGS. WE DELIVER. PHONE 771

FRESH FISH

LOW PRICES

FREE DELIVERY

PRINGLES

Phone 197

HOLIDAY EXTRAS

24 Lbs. Pastry Flour 89c
10 Lbs. Sugar 65c
2 Lbs. Best Shortening 35c
3 Lbs. Rice 21c
Bacon, Sliced, lb. 27c
Fillet of Haddie, lb. 18c
Codfish, Cured, lb. packet 15c
Dairy Butter, fresh made, lb. 39c
Free—1 Cake Infants' Delight Soap with 3 Cakes for 25c
Black Tea, Special, lb. 59c
Green Tea, Special, lb. 49c
Amber Honey, 5-lb. pail 49c
Bread, Large Loaf 18c

Phone 2445 **ALLEN'S** Cor. George and Sherbrooke

Gripping Surprises

FOR THANKSGIVING SHOPPERS AT

P. BLACK'S

TWO ECONOMICAL STORES, CORNER OF GEORGE AND KING STREETS

The continued large patronage we enjoy is the best evidence of the splendid Bargains offered every day in our Two Busy Stores.

For FRIDAY and SATURDAY before Thanksgiving Day our Two Stores will be filled with "Gripping Bargains" that must bring crowds of shoppers. We are sure

You Will be Thankful for These Low Prices

COATS-Newest Styles

Crushed Plush, Needlepoint and Pinpoint Suedine and Duvetyn, with mushroom or shawl collars; Thibetine fur; shades of Navy, Copen, Black, Wine. Sizes 15 to 42. Coats made to sell for $35.00. Will go for **$19.50 AND $23.50**

COATS—in various good shades and styles, fur trimmed; also Navy, Chinchilla and Prince of Wales. Should sell for $20.00 and $25.00. Will go for **$12.50 AND $16.98**

COATS in Velour, Duvetyn, collars of fur trimmed tucks and good lined and interlined ..... Sizes 40, 42, 44 ..... **$13.98**

COATS—to clear, in Taupe, Green, Navy, Fawn. Sizes 36-38. Thanksgiving Special ... **$10.00**

COATS FOR CHILDREN — Red Chinchilla or Sand, Blue ..... Thanksgiving Special ... **$3.49**

GIRLS' COATS — Various shades and sizes 4 to 14—from **$4.98 TO $11.50**

SILK DRESSES

FOR PARTY, AFTERNOON, AND EVENING WEAR.

About every color under the sun. An outstanding example of BLACK'S buying powers and Fashion's choice. Made up to the minute in style.

GEORGETTE, SATIN AND TAFFETA PARTY DRESS—Trimmed with lace, ribbon, tucks. Some Silk Net, Flowers, Feathers, and Silver Lace. All made to sell at $20.00 to $25.00. Thanksgiving Special— **$10.98 AND $12.98**

SATIN CREPE DRESSES—in Black and colors, 16 to 20; assorted shades and newest styles. Was to be sold at $20.00. Thanksgiving Specials— **$9.98 AND $11.98**

GEORGETTE AND SATIN-FACED DRESSES—Large sizes, from 40 to 50; Navy, Rose, Cocoa, Brown and Black; beautifully tailored. Worth $25.00 to $35.00. Thanksgiving Specials— **$13.50 AND $15.00**

Ladies' Wear

CORSETS — Sizes 30 to 38; good quality. Regular $1.25 ..... Thanksgiving Special **69c**

BRASSIERES—Regular 65c ... Sizes 32 to 40 ..... **35c**

FLANELETTE NIGHT GOWNS — New stock. Should sell for $1.50 .. Thanksgiving Special **98c**

GLOVES

GLOVES—Brown and Black .. To clear, per Pair **29c**

GLOVES—in White or Grey ... To clear, only, per Pair **10c**

JERSEY DRESSES—Flannel Striped or plain Charmeen, Ottoman Cloth, in various colors and sizes. Thanksgiving Specials— **$3.98 $4.98 $6.98**

It Pays to Come A FEW BLOCKS DOWN GEORGE STREET TO

P. BLACK'S

LINEN DAMASK CLOTHS

MANY ORIGINALLY PRICED AT $3.75 AND $4.50

A group of Linen Cloths in sizes 63 x 63, 70 x 70, 54 x 54 and a few 70 x 88 inches. Some are of pure white damask, patterned with rose, poppy, chrysanthemum, fleur de lys, and other good designs. Many are ornamented with a two-inch border of blue or gold. The group includes a number of good new cloths, some seconds and several slightly soiled lines which we are clearing Friday and Saturday at the considerably reduced price **$2.63**

Mixing Bowls

This splendid assortment contains five hygienic clear glass bowls in sizes varying in capacity from one-half pint to four pints. Each set is carefully packed. Regular 95c value. While they last. DURING THREE BIG DAYS. PER SET OF FIVE PIECES **69c**

3 BIG DAYS

Leather Mitts

Made with heavy horse-hide face (stamped Genuine Horse-Hide) with split horse-hide back, solid seams throughout, and well sewn. Heavy wool lining with tight fitting wool ribbed cuff. Usually sold at $1.00 a pair. DURING THREE BIG DAYS, per pair..... **69c**

Fancy Check Pure Linen Towelling

Absolutely Pure Linen, 22 inches Wide

Absolutely pure linen, measuring 22 inches wide, in fancy one-inch checks. Colours of Blue, Green, Gold and Red. Would be big value if sold at 40c. DURING THREE BIG DAYS, per yard..... **29c**

Children's Knitted Wool Mitts

Made from strong fine quality yarn in fancy ribbed style with elastic knit "wind band" and long ribbed wrist. In colours of Camel, Grey, Cardinal, and Brown. Your choice of three sizes. Usually sold from 35c to 50c. DURING THREE BIG DAYS, per pair **27c**

Real Demonstration of Our Millinery Values

Quantity Buying scores again. This really attractive offering is the result of one of Canada's leading millinery manufacturers turning over to us his factory range at less than cost. This wonderful assortment contains styles for older MISSES, WOMEN AND MATRONS, in all fashionable Autumn colourings, as well as black. New York's latest models and up-to-the-minute styles. You should see these hats in the store to really appreciate them. Come early and make your selection. This wonderful array of hats usually priced at $2.95, $3.95, and $4.95. NEW GOODS and NEW STYLES. DURING THESE THREE BIG DAYS, our price for any hat in this range, each..... **Hats at $1.98**

Men's Wool Botany Socks

A Splendid, Fine Knit Sock at a Price Away Below Ordinary

A better quality of all-wool Botany Sock, in early winter weight, 7/2 rib with fine knit top. These come in Fawn, Heather and Thistle Heather mixtures, in sizes 10, 10½, and 11. These Socks usually sell at 85c. DURING THREE BIG DAYS, per pair.... **49c**

Children's Knitted Gloves. Low Priced

A Very Unusual Price for Such Good Quality Gloves

This assortment contains Pure Wool Gloves of very fine knit, and brush wool styles with plain and fancy coloured cuffs. Gloves in colours of Camel, Grey, White, Red, and Fancy Mixtures. (Part of a manufacturer's clearing lot.) All good sizes for children and misses. Regular 50c value. DURING THREE BIG DAYS, per pair..... **29c**

Handkerchiefs in Tobacco Pouch

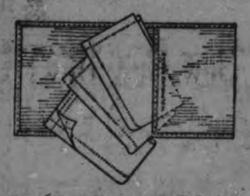

Save Half Now and Put Away for Christmas Present

The tobacco pouch is made of transparent oiled silk with long flap, and contains three men's good lawn handkerchiefs with hemstitched edges. Get them now for yourself and friends. The handkerchiefs alone are worth our special price. DURING THREE BIG DAYS, per set..... **49c**

WOMEN'S WARM GLOVES **39c**

SILK SCARVES FOR MEN **89c**

RELIABLE ¼-Inch ELASTIC 10yds 25c

KRINKLED BEDSPREADS **$2.19**

THREE-PIECE CURTAIN SET **$1.29**

TEA KETTLES

$1.19

BEAUTY BATH SOAP **5c**

MEN'S REAL WOOL SOCKS **39c**

GOOD RUBBER APRONS **23c**

FLANNELETTE GOWNS **69c**

FLANNELETTE GOWNS **79c**

THE HALL STORE

CARD PARTIES WELL ATTENDED

Holy Name Society and A. Y. P. A. Hold Successful Socials.

LAKEFIELD NEWS

LAKEFIELD, Nov. 3. — The third card party given by the ladies of St. Paul's Church, in the rooms of the Holy Name Society, over Leonard's store, on Friday evening last, was, despite many counter attractions, a great success. Fifteen tables were played. The ladies' first prize, a pair of blankets, was won by Mrs. Leo Spencer, while Mr. C. R. Armstrong won the men's prize of an umbrella. The consolations were won by Miss Helen Coughlin (a box of notepaper) and Mr. Robert Allen (a belt).

The first card party of the series given under the auspices of the A.Y.P.A. was held on Thursday evening last, and was very successful. Thirteen tables were played, and a number did not play but assisted in the entertainment. Prizes were won by Mrs. George Pearson and Victor McManus, while Mrs. A. Wannamaker and Mr. Vincent won the consolation trophies.

Mrs. E. S. Kelsey entertained the W. A. of St. John's Church at her home on Colborne Street on Tuesday afternoon, October 25th.

LAKEFIELD GIRL IS GIVEN SHOWER

Friends of Miss Etta Bolton Bring Gifts in Honor of Marriage.

LAKEFIELD, Nov. 3.—On Friday evening a jolly party to the number of about twenty, gathered at the residence of Mr. and Mrs. Fred E. Bolton on Nelson Street, and presented Miss Etta Bolton with an address, accompanied by a shower of miscellaneous gifts.

Miss Bolton, whose marriage to Mr. Earl D. Edwards will take place at high noon on Thanksgiving Day, is a popular young lady of the village and a faithful member of the choir of the Lakefield Baptist Church.

Mr. Edwards replied on behalf of the bride-elect, thanking their friends for the kindly thought which prompted the surprise party and accompanying gifts.

The following is the address:

Lakefield, Ont., Oct. 28, 1927.

Miss Etta Bolton.

"Dear Etta.—As the day of your marriage approaches we, your many friends have gathered here to wish you the best of luck and happiness in the years that are to come.

"We have always found you carefree, jolly and ready to offer a hand to the one that needs you, and it seems to us that we cannot let the occasion of your marriage pass without in some way trying to show you how much we have appreciated the good times that we have spent together. We ask you to accept these gifts tonight as a remembrance of your friends.

"Now you are starting out on a new path of life, we hope that you will find your duties, no matter how numerous they are, pleasant and light.

"We feel that we are not entirely losing you from a happy throng when you are making your home so near us, and we hope as the years go by that you will have spare moments to think of your friends.

"We add, in closing, that we wish you many years of happiness.

"Signed on behalf of your friends."

A.Y.P.A. HEARS DEVOTIONAL TALK

Rector Gives Address at Meeting of Omemee Branch.

OMEMEE, Nov. 3. — There was a splendid attendance at the A.Y.P.A. meeting held in the basement of Christ church on Monday evening. The new contest seems to be enjoying popularity. The president, Miss M. Dickson, gave a brief report on the Dominion conference held in Peterborough. The feature of the evening was the address given by the rector, Rev. A. T. Weir. The program was devotional and Mr. Weir spoke on "The Background of Christianity." Although the subject is an extensive one, the speaker treated it in a most comprehensive manner which resulted in an interesting evening.

MARMORA PERSONALS.

MARMORA, November 2. — Mr. C. L. Quinn returned to Deloro last week after a period spent in hospital.

Mrs. M. E. Grant is visiting with friends in town.

Mr. and Mrs. John Simmons, of Campbellford, visited relatives here on Sunday.

Miss Ada Archer is home from an extended visit to Toronto and Oshawa.

Hallowe'en Frolic At Marmora Village

MARMORA, Nov. 3.—Hallowe'en frolic was greatly in evidence with the rising generation again this year. Few were the children who were not disguised in some manner or other, most of them showing a preference for the coon make-up. Members of the C.G.I.T. and of Mrs. (Dr.) Curtis's class in connection with the United church Sunday school celebrated Hallowe'en with a social at the school room of that church. A Hallowe'en party was also held at the home of Miss Nellie Davidson who entertained school friends.

4 cubes, 15c.
10 cubes, 30c.
at any grocer.

Making the Thanksgiving feast Different

AT this time of national thanksgiving we express our gratitude for the bounties of Nature around the festive board--eating and making merry.

The Thanksgiving feast will take on an added zest, an originality of flavour by the use of "OXO" in your sauces, soups, gravies, vegetables, poultry dressings, meat pies, croquettes, and other delicacies.

42

OXO

Puts in the Beef

OXO LIMITED. • • 356 St. Antoine Street • • Montreal

MEDIUM ASKED TO HELP POLICE

Middlesex Authorities Ask Woman Where Escaped Men Are.

REFUSE INFORMATION.

LONDON, Ont., Nov. 3.—The latest move in the search for Harlton, alleged murderer, and Martron, still at large following their escape from the Middlesex County Jail, has been a meeting between police officers and Miss Margaret Pollock of Blyth, who is known throughout the countryside as a medium.

High Constable A. J. Wharton, returning to London late last night from an investigation in West Middlesex, stated that conferences had been held with the medium at Blyth. He refused to tell any part of the story related by the woman.

Wharton was accompanied on his inquiry by A. M. Judd, County Crown Attorney, and Lloyd Mennie, local Provincial officer. The trio did not go to Blyth for the purpose of visiting the woman, but happened to be in the vicinity investigating a number of criminal cases.

According to unofficial reports of the meeting between the police and Miss Pollock, the woman is said to have told the officers that she had valuable information as to the movements of the wanted pair. She is said to have declared that the escaped men were moving about rapidly, though their exact whereabouts could not be determined.

CROWD AIRWAYS.

WASHINGTON, Nov. 2.—The first survey of the nation's civil airplane routes show that 395,546 passengers were carried during the first six months of 1927. During that time 12,377,933 miles were covered. Only 2,642,364 miles of that distance lay along regular air lanes, however.

You Can Trust

the Garage or Service Man who Recommends and Sells

MAPLE LEAF ANTI-FREEZE

and gives you

ALCO-METER SERVICE

The Alco-Meter

complete without MAPLE LEAF ANTI-FREEZE and ALCO-METER Service. Only MAPLE LEAF ANTI-FREEZE dealers give ALCO-METER Service. It is FREE. Have your mixture tested often. It takes only a few minutes.

Sold by ALL Leading Garages and Service Stations

ONE GALLON of MAPLE LEAF ANTI-FREEZE with THREE GALLONS of WATER added makes FOUR GALLONS of Radiator Solution that will not freeze at zero.

ONE GALLON of MAPLE LEAF ANTI-FREEZE with ONE GALLON of WATER makes TWO GALLONS of Solution that will not freeze at 30 degrees below zero.

WATER Costs You Nothing

and you can have the mixture tested accurately at any time FREE OF CHARGE, at any MAPLE LEAF ANTI-FREEZE and ALCO-METER Station.

If your garage or service station cannot give ALCO-METER Service there is one close by who can.

We are for
SCIENTIFIC RADIATOR PROTECTION

CANADIAN INDUSTRIAL ALCOHOL COMPANY LIMITED
Montreal Toronto Corbyville Winnipeg Vancouver

Local Distributors:

Peterborough Hardware Co.

368 George St. - Phone 74

CAVAN PERSONALS

CAVAN, Nov. 3. — Miss Phyllis Franks, Kitchener, was the guest of her cousin, Miss Muriel Matchett, after attending the A.Y.P.A. convention at Peterborough.

Miss Muriel Matchett commenced teaching at Manvers Station this week. Owing to illness, Miss Matchett was not able to take her school at the beginning of the year. Miss Gwen Hutchison supplied for her for two months.

Mr. Reginald Sutton has purchased a new motorcycle.

Mr. and Mrs. F. M. Staples and family visited friends at Janetville on Sunday and attended the anniversary services, when the Rev. Mr. Holling of Lindsay was the special preacher for the day.

Messrs. H. McLaughlin, P. Phillips, C. Seymour and Ray Staples motored with Mr. Kellogg to Brooklin on Friday and attended a judging competition.

Too Many Banquets Says Foreign Minister

DRESDEN, Nov. 2.—(United Press).—There are too many banquets in Germany, Foreign Minister Gustav Stresemann declared Monday in a plea for simplier life.

These banquets, he said, give the impression that Germany is sound, permitting foreign observers to judge only those deceptive appearances. "The nation cannot lose the greatest war in history and bear the burden of the present unwisedly expensive apparatus," he said, asking Germany to scale its life down to actualities.

Store Hours—9 a.m. to 5.30 p.m. Canadian Department Stores Limited Saturday—9 a.m. to 9.30 p.m.

The Harvest Festival Ends Saturday Night
Wait and Read Tomorrow's Announcement
Very Important News

BRATIANO PLANS REPUBLIC BASED ON FASCIST SYSTEM

Intends To Get Rid Of Present Rumanian Dynasty, Say Reports.

WOULD RETAIN POWER.

Premier To Stir Up Agitation Until Time Ripe For Patrician Republic.

PARIS, Nov. 3. — Premier Jon Bratiano is through with the present dynasty in Rumania and is preparing to get rid of it.

In its place, according to information received by the correspondent, directly from Bucharest and from a reliable source, he plans a sort of Fascist Republic—a Roman republic in the hands of his financially all-powerful Liberal party.

The Liberal party under Bratiano's father placed the Hohenzollern-Sigmaringen dynasty upon the Rumanian throne. The son intends to force it down again. All the obscure events which make it difficult to understand what is going on in Rumania are said to be traceable to this purpose.

Bratiano does not believe it is possible to maintain King Michael's regency for the 14 years until he becomes of age. The political unrest former Crown Prince Carol has been able to cause has convinced the Premier it is time to prepare the skids for the dynasty.

To set up another dynasty he considers impossible so he means to take advantage of republican sentiments to set up a plutocratic republic which will control Rumania even more completely than the Bratiano's do to-day.

Outdictates Mussolini.

As it is Jon Bratiano, through his financial control of Rumania, has become a more effective dictator than even Mussolini in Italy. Carol, in the present agitation, is declared to be his unwitting puppet, manipulated into making a claim to the throne at the moment his enemy wanted. The story of how Bratiano pulled the trick follows:

As has previously been pointed out, there was always the suspicion that Carol's mistress, Mme. Magda Lupescu, is Bratiano's agent, that she induced Carol to meet her in Milan last year and that she is responsible for his renunciation of his throne.

She has stayed with Carol continuously and kept him quiet until, according to the correspondent's information, Bratiano was ready for the Prince to make his play for the throne. Then Carol was informed of the duplicity, or to put Mme. Lupescu in a more favorable light, Carol was led to believe she had been playing a double role and was really there to keep him from being active politically.

In any case the two separated. It has since been explained as a mere diplomatic breach to make possible a surface reconciliation between Carol and his wife, Princess Helen, mother of King Michael.

Break Was Real.

But it was a real break, according to the information. Bratiano now considers that Carol has shot his bolt but is still useful in that he has many followers in Rumania who will keep up agitation which could go on until Rumania is sick of the uncertainty until republican sentiment begins to affect the whole population.

Bratiano wants action forced on him so he will be made president as the only logical man. Then the Liberal party which has always been in control of finance and business will become a body of patricians, super-Fascists, at the head of a Roman-Rumanian Republic.

To this end the army is being remade. Carol's friends are mostly out already and important commands in the hands of relatives or henchmen of the old plutocratic families of Bucharest whose fathers and grandfathers helped the elder Bratiano put old King Carol on the throne.

Bratiano has no intention of destroying the constitution, dissolving Parliament and showing the outward signs of dictatorship as Mussolini has done. But he will allow himself to be forced by events to concentrate all power in himself as president. To this end he has pulled the strings and Carol has kicked just about as Bratiano intended.

MILLBROOK HAS QUIET HALLOWE'EN

Usual Parties of Young People Ask For Candy—Few Pranks Played.

MILLBROOK, Nov. 3. — Hallowe'en passed off with comparative quiet locally on Monday night. There were the usual parties of young folks of both sexes, wierdly attired, going about the streets after dark, ringing door bells, and asking (politely in most instances) for candy and apples, which were readily passed around. Householders are prepared for such visits on this night "when witches ride on broomsticks, and imps and goblins hold high carnival."

Apparently most of the wooden walks leading to private residences or spanning ditches and culverts, were taken up and carried some distance from their proper resting place. Perhaps the most annoying trick was the "painting" of the store windows with a generous supply of wax. This meant that outside practically every place of business the next morning there was a general window washing going on. Some tried safety razors for scraping off the "decoration," others use coal oil as a remover, and evidently there was a general demand for Dutch Cleanser, Bon-ami, and soap, with plenty of warm water and elbow grease, before the glass was shining once more and the show windows could display their goods.

Parties in private homes, at the I.O.O.F. Hall, and at least one public gathering provided entertainment engaging the attention of a number from the community and more than one car load went to Peterborough for the evening's amusement provided there.

CIVILIZATION KILLS ESKIMOS

Northern Explorer Says They Can't Live in White Man's Way.

NEED GAME RESERVES.

OTTAWA, Nov. 3 (Canadian Press).—The white man's food, the white man's clothing, and the white man's customs are rapidly decimating the Eskimo population of the Far North, asserts Capt. Henry T. Munn, one of the greatest authorities on Esquimaux, in an interview here, commenting on the transference of Eskimo affairs to the Department of North-West Territories. The food imported by the traders is not suitable for the special requirements of the Eskimo, he says, and they fall easy victims to every epidemic that comes along. He urged the necessity for preserving the wild life of the North as the only method of preventing the utter extermination of the Eskimos. To this end an order was made last year setting aside certain areas as game reserves.

PREMIERS ARRIVE

(Continued from page one.)

5—Water power development, including power rights on the Ottawa and St. Lawrence Rivers.

6—Comparative provincial taxation.

7—Income tax duplication and advocacy of one time of collection.

8—Division of agricultural effort between Federal and Provincial authorities.

9—Reduction of the $9.00 per gallon excise tax on liquor.

10—Pensions for the blind.

11—Alberta coal rates.

12—Uniform regulations regarding stamp transfer tax.

13—Extension of Federal statistical bureau to give more information regarding provincial and municipal affairs.

14—Distribution to the Provinces of part of Federal income tax.

15—Delimitation of Federal and Provincial sources of revenue.

HASTINGS NEWS

HASTINGS, November 3. — Mrs. H. Edwards, who has been ill for some time, is slightly improved. Her many friends hope for a apid recovery.

The evening train on Friday was an hour late on account of three horses being on the track near the Sunny Brae Farm. One belonging to Mr. Dan. Dunley was killed and two belonging to Mr. Leo Armstrong were injured, one seriously.

Mr. and Mrs. Charles Davidson, of Trent River, spent Sunday at the home of Mr. and Mrs. D. E. Scriver.

A large number from town attended the anniversary services held at Bethel on Sunday. Rev. A. C. Hie preached, and the choir of the United Church assisted the Bethel choir both afternoon and evening.

Mr. Walter Dodd, who was seriously burned on Saturday is improving slightly.

Dr. J. H. and Mrs. Hess were in Campbellford on Friday.

Mr. and Mrs. A. V. German, Mr. and Mrs John Oliver, Miss Velma Oliver, and Mr. Gordon Fairman spent Sunday in Colborne.

Mrs. Stewart, of Peteroorough, is visiting at the home of her mother, Mrs. John Cruikshank.

Mrs. Harold Beavis and Miss Bertina Beavis spent Sunday at the home of Mr. and Mrs. John Fairman.

Mr. Alex. Shearer and Mr. Wilfred Hicks were the first to leave here for the woods. They left on Friday for Algonquin Park in quest of their quota of deer. A large number are leaving this week.

Mr. Walter Warrington, of Toronto, spent the week-end in town renewing acquaintances.

LITERARY SOCIETY ELECTS OFFICERS

Cecil Stephens is President of Campbellford High School Organization.

CAMPBELLFORD, November 3. — The staff and pupils of the Campbellford High School met in the school assembly room yesterday for the purpose of forming their Literary Society for the present school year. Since the society is one of the regular school organizations, the main business of the meeting was the election of officers. The following officials and representatives were appointed: Honorary President, E. H. Greig, B.A., principal of the school; President, Cecil Stephens; Vice-President, Irene Stephens; Fifth Form Representatives, Dorothy West and Roy Johnston; Fourth Form, Enid Richardson and Ralph Sperry; Third Farm, Isobel Bygott and Stewart Anderson; Second Form, Angela O'Shea and George Slogget; First Form, Gladys Stephens and Robert Armour. The press representatives are Muriel Kingston and Russel Learmouth. Dickson Dawson is cheer leader. Cherry Turner is the pianist, and will be assisted by Irene Stephens.

The general opinion is that the list of officers and representatives contains the names of the most capable persons and the activities of the society are expected to be of particular interest this year.

WOOLER NEWS

WOOLER, November 3. — Dr. and Mrs. Anderson, of Pittsburg, are spending a few weeks with Mr. and Mrs. E. M. Wessels. Mr. Anderson and Mr. Wessels will spend their time in the north camp during the hunting season.

A number of men spent Friday repairing the driveway to the church shed.

Rev. and Mrs. H. B. Neal entertained the Mt. Zion Ladies' Aid on Thursday afternoon at the parsonage.

Extensive preparations are being made for the big fowl dinner on Thanksgiving night. The "Bon Ton" Orchestra of Belleville will furnish music for the entire evening. Every home in the community is being canvassed for fowl and other provisions.

During this wonderful weather it has been possible to do all kinds of work on the farm. The gathering in of roots, fruit, vegetables, plowing, repairing of driveways, of buildings have gone on apace.

Read the advertising columns of this paper to-day. They will save your time, save your money, lessen your work, show you ways of living a better, more comfortable and happier life.

HAVELOCK BRIDES RECEIVE PRESENTS

Showers Are Held for Three Ladies to be Married This Month.

HAVELOCK, Nov. 3.—On Thursday evening a large number of friends and neighbors gathered at the home of Mr. and Mrs. John Howe to honor their daughter, Miss Ida Howe, whose marriage takes place early in November to Mr. Dudley Guiston of Detroit with a miscellaneous shower. Miss M. Breckenridge and Miss Lucy Wing attired as bride and groom brought the gifts which were numerous and beautiful in a baby carriage. A very enjoyable social evening was spent, Mrs. H. Elliott of Oshawa winning the prize in a word contest.

In honor of Miss Genevieve Aboud, daughter of Mr. and Mrs. A. Aboud, whose marriage takes place on November 7th to Mr. Leo Kouri of Montreal, Mrs. John Moore entertained on Friday evening at euchre and a miscellaneous shower. The home was attractively arranged with yellow chrysanthemums. Miss Geraldine Moore and Master Billy Moore brought in a large basket, prettily decorated with yellow and white which contained the gifts. Miss M. Lehane opened each parcel and read the name of the giver, and Miss Margaret Brennan presented the gifts. The prizes for the euchre were won by Mrs. George Pacey and Mrs. William Watson, the consolation awards going to the bride-to-be and Mrs. A. Aboud.

A large number of friends gathered at the home of Mrs. Frank Parcells, Concession street on Saturday evening to honor her niece, Miss Mae Whitney, whose marriage takes place early in November to Mr. Harold Bannon of Peterborough, with a miscellaneous shower arranged by Mrs. Cecil Bannon and Mrs. Parcells. Miss Whitney though much surprised thanked the friends for their kind remembrances and good wishes. After the presentation a social time was spent in cards and dancing. Mr. Roy Campney favored the gathering with two vocal selections and two recitations by Mr. Joseph Faulkner were also much enjoyed.

ORDERS OUT FANGS.

ATLANTA, Ga., Nov. 3.—Mrs. Frances Edwards, 80, had only one friend and companion, a dog 17 years old. The pet became ill-tempered in his old age and police, claiming he was vicious, ordered him shot. Mrs. Edwards pleaded for her pet, so the judge ordered that all his teeth be pulled before he was restored to his owner.

W.M.S. LADIES HEAR OF WORK

Field Secretary Addresses the Members of St. Andrew's Church, Campbellford.

INTERESTING TALK.

CAMPBELLFORD, Nov. 3. — Practically every member of St. Andrew's Church W.M.S. was present yesterday afternoon to hear the message which Miss Lamont had to bring to them. Miss Lamont is the Field Secretary of the society and her duties bring her into direct personal contact with each of the 2,437 branches of the society in Canada. To the local society, Miss Lamont brought the greetings of the many hundred sister societies in the Dominion, explaining that their membership was upwards of forty-two thousand persons.

Beginning with the reason for all mission work, which is the divine command to spread the Gospel, Miss Lamont explained that the work of the society had to do first with the people of all races which were becoming citizens of the country. In order to meet the needs of these people, the society had definitely established avenues of effort through the schools, homes, hospitals, welcome and welfare societies and direct evangelistic work. They reached all races in Canada. The Chinese Mission in Victoria and Vancouver has two Chinese ministers and several women workers. There are, she claimed, over seven hundred Chinese women in the Dominion, and the society was endeavoring to reach these.

The Persians of North Battleford, the Ukranians, Russians and other nationalities were also finding their needs well attended. Three Ukranians were in courses in the schools leading to degrees in Divinity which would enable them to be missionaries to their own people. Nor was the efforts of the society confined to any particular class. They reached every class.

In connection with the overseas work of the W.M.S., Miss Lamont mentioned the two foreign fields, one in India, the other in British Guiana. This portion of her address was of exceptional interest to the ladies.

The devotional exercises were under the direction of Mrs. C. S. Gillespie and Mrs. Robert McCulloch. Mrs. Ernest Berford sang a solo and a very dainty tea was served after the business of the meeting had been concluded. The social activities were under the direction of Mrs. Henry Hay, Mrs. A. C. Connor, Mrs. Ann Adams, Mrs. John Locke. The ladies' parlor was suitably decorated for the occasion with late Autumn and other flowers.

Electrical Brunswick RECORDS

"Dew Dew Dewy Day" / "Oh, Doris! Where Do You Live?" — Fox Trots with Vocal Choruses. Ben Selvin and His Orchestra. 3610

"I'm Coming Virginia" / "Me and My Shadow" — Piano Solos by the "Master of Modulations," Lee Sims. 3617

"You Don't Like It -Not Much" / "Dew Dew Dewy Day" — Baritone with Piano, "The Whispering Serenader," Chester Gaylord. 3613A

"Cheerie-Beerie-Be" / "I Could Waltz on Forever" — Waltzes with Vocal Choruses. Ben Selvin and His Orchestra. 3634

"At Sundown" / "Underneath the Weeping Willow" — Played by Lew White, Organist, Roxy Theatre, New York. Vocal Choruses. 3599

"Golden Slippers" / "Hear Dem Bells" — Kanawha Singers. Male Voices, with Harmonica, Fiddle, Guitar and Banjo Accompaniment. Al. Hopkins and His Buckle Busters. 189

THESE ARE BUT A FEW OF THE WONDERFUL NEW BRUNSWICK RECORDS ON SALE AT YOUR BRUNSWICK DEALER'S

J. M. GREENE MUSIC CO.
Pne 595 Local Dealers in Brunswick Records 185 Charlotte St.

When You Sit Down!

DO you ever sit down in front of your pier glass? Short skirts, particularly tight ones, require that special thought be put on the consequences of sitting down. Moreover, your pier glass is likely to give back a more decorous reflection in private than it would when you are engaged in animated conversation.

While the suggestion of underwear is no longer embarrassing, that suggestion must carry the impression of daintiness and adequacy. LAVENDER LINE pure silk hose and LAVENDER LINE knickers solve this problem. The stockings are neat fitting and pure thread silk to a lisle reinforced hem three inches deep. The silk goes high enough to fit under the shortest LAVENDER LINE knicker. No one could fear a glimpse of these smart knickers. Their lustre, attractive shadings, and plain smart lines are delightful. Both hosiery and knickers wash to fresh loveliness such innumerable times that they are economical.

You will find LAVENDER LINE hosiery and underwear only in smart shops. Finding the LAVENDER LINE shop in your vicinity will be worth your while.

WOODS UNDERWEAR CO., LIMITED
70 CRAWFORD ST., TORONTO

WOODS Lavender Line
Underwear and Hosiery

THANKSGIVING : 1927

"Come to our busy Groceteria for your Thanksgiving groceries. We are sending you on Friday a list of extra Special Values, which will prove to you that Loblaw's always SELL FOR LESS."

Self Serve LOBLAW GROCETERIAS CO. LIMITED Cash and Carry

WOMEN'S PAGE

SOCIETY

Mrs. James Booth of 516 Chamberlain street, has returned home after spending the past month with her daughter Mrs. Samuel Thomas, in Detroit. Mrs. Booth also visited relatives in Flint, Grand Rapids and Kalamazoo.

• • •

Last evening a number of the girl employees of the Richard Hall Store, gathered at the home of Mrs. W. N. Hayes, Park street, to present Mrs. Ida Lynn Clark, who is leaving shortly to take a position in Toronto, with a number of gifts including a string of pearls, a boutonniere of velvet flowers and a handkerchief. The presentation was made by Miss K. Edgar. Mrs. Clark responded in appropriate terms, expressing her regret at leaving the city.

• • •

Miss Doris James, whose marriage takes place this month, was guest of honor last evening at a miscellaneous shower given for her by Mrs. H. Lucano, Albert street. A number of pretty and useful gifts were presented to the bride-elect, brought in by little Marie and Marcelle Lucano, in a decorated wagon. The guests, numbering about thirty, spent a pleasant evening in the enjoyment of music and refreshments.

• • •

Mrs. Roy Greer, Mrs. Douglas Fisher and Miss Viola White, of Bailieboro, were joint hostesses this week at a miscellaneous shower given in honor of Miss Margaret Greer, at the home of Mrs. Roy Greer. A number of pretty and useful gifts were presented to the bride-elect, by little Ralph Greer and Lois Harper, dressed as a miniature bridegroom and bride. Decorations of the rooms were in pink and white, with a white archway over the entrance.

• • •

A delightful Hallowe'en tea was held in the church parlors of St. Andrews' United Church yesterday afternoon, under the auspices of the Women's Missionary Society. Decorations were effectively carried out in the orange and black of the season, with a quantity of maple leaves over the fireplace, and orange calendula in brass bowls. The table was centred by a flat streamer of orange and black, with a black tripod holding a pumpkin kettle. Orange calendula were in slender black satin vases. The guests were received by Mrs. J. Forbes Allan and Mrs. J. W. Gordon, with Miss F. Dixon assisting at the door. Mrs. J. John had charge of the tea room arrangements, assisted by Mrs. Wm. Stevens. Tea was poured by Mrs. A. H. Allen and Mrs. A. Porteous, assisted by Mrs. G. A. Gillespie, Mrs. W. T. Fanjoy, Mrs. P. L. Allison, Miss Elizabeth Ferguson and Miss Helen Brown. A sale of home-made candy was in charge of Mrs. W. Zeihr and Mrs. H. Tremain, and Mrs. M. Breckenridge and Mrs. L. Nelson had charge of the sale of home-made cooking. During the afternoon, a pleasing musical programme was given, with vocal solos by Mrs. H. F. Doig and Miss Helen Lytle, accompaniments being played by Miss Alma Blanchard and Miss Gwen Donley.

• • •

Dr. and Mrs. F. P. McNulty have returned from a two weeks' visit in New York and Atlantic City. Miss Marcelle McNulty, who accompanied them, is spending a week with friends in Thorold before returning home.

• • •

Mr. T. McCabe, who has been with the Nicholls Chemical Company at North Mines, Ontario, for some time, has returned to his home on Gilmour street.

• • •

Mrs. D. Loucks, Fleming Place, entertained at three tables of bridge on Tuesday evening. Prizes were won by Mrs. F. Hooper and Mrs. A. L. Stedham.

• • •

Yesterday afternoon at her home at 610 Walkerfield avenue, Mrs. Frank G. Stinson (formerly Miss Edna Borbridge), received for the first time since her marriage. Mrs. Stinson, wearing a gown of corncolor taffeta, with black velvet streamers, was assisted by her mother, Mrs. E. W. Borbridge who wore Duchess blue georgette, trimmed with lace. The rooms were prettily decorated with bowls of bronze baby 'mums and some lovely late roses from a local garden. The tea table was charming with its hand made lace d'oylies, and was centred by pink baby 'mums in a silver basket tied with a bow of pink tulle. Tall green candles were in low silver holders. Tea and coffee were poured by Mrs. H. W. Morphet, and Mrs. Burwell V. Moore, assisted by the Misses Florence Adams, Genevieve McCarthy and Mildred Morphet.

• • •

A pretty Hallowe'en tea was held in the Officers' quarters at the Armories yesterday afternoon, under the auspices of the 57th Regimental Chapter I.O.D.E. The guests were received by the Regent, Mrs. R. Cottrell, and Mrs. T. W. H. Young. Miss M. Rogers assisted at the entrance. The tea table was beautifully arranged in glowing Hallowe'en colors of black and orange. A cluny lace cloth was centred by a low black satin bowl filled with orange and yellow calendula, and there were lighted yellow candles in pumpkin holders. The color scheme of black and orange was also carried out in the comfit baskets of frilly paper and the cut out cats which decorated the table. Tea was poured by Mrs. C. S. Stapleton, assisted by Mrs. James Fanning and Mrs. S. Newhall, who were joint convenors, Mrs. C. E. Jamieson, Mrs. Gordon Hall, Miss D. Langford and Miss Alice Price. A table of home-made cooking and candy was in charge of Mrs. Earl Clark and Mrs. G. Perks.

• • •

Mrs. G. Worboy, president of the Society, was general convenor of arrangements for the Hallowe'en tea held yesterday in the Prince of Wales School under the auspices of the Home and School Association. The kindergarten room was attractively decorated for the occasion with Hallowe'en colors of orange and black. Tea was poured by Mrs. G. Kirkwood and Mrs. H. Rome, assisted by Mesdames H. Wilson, J. Freeman, F. Gillespie, W. Howe, A. McWilliams, C. Wiley. Mrs. H. Beatty had charge of refreshments. A musical programme included pianoforte numbers by the Misses C. Smith, Isabel Middleton, Olive Davis, Margaret Parker, Muriel Wilson and Tupa Hart, vocal solos by Miss Marion Ralston, readings by Mrs. H. E. Connolly and Mrs. G. Rowe and violin selections by George Gatfield, with accompaniments by Stanley Northrop.

The fashionable woman in Paris carries her mirror on her coat instead of in her handbag. Not one mirror, but literally dozens appear on some of the newest summer coats. Instead of embroidery or other trimming, tiny rounds of looking-glass, inset at intervals into the material itself represent the latest idea.

The WILLIAMS PIANO

Before you decide on any piano—see the new Williams Living-Room Model.

Especially designed for the smaller home or apartment, and embodying all of the features of the larger Williams models, yet it costs only $450 (plus transportation).

The WILLIAMS PIANO Co., Limited

OSHAWA • ONTARIO

J.M. Greene Music Co.,

Home of Good Music.

We are Exclusive Representatives.

Charlotte Street.

Evening Examiner Fashion

A Modish Frock

Particularly graceful is this attractive frock, having a flared side section at each side of the skirt. The front of the bodice opens in a deep V over a vestee, and the long dart-fitted sleeves have wide cuffs placed a short distance above the lower edge. No. 1439 is for Misses and Ladies, and is in sizes 16, 18 years, 36, 38, 40, 42 and 44 inches bust. Size 38 requires 4½ yards 39-inch, or 2⅝ yards 54-inch material without nap. Width at lower edge about 76 inches. Price 20 cents the pattern.

Pattern Purchase Coupon

Address Fashion Department, Evening Examiner

No. .....Street .....

Name .....

Pattern Number .... Size ...

Town .....

Province .....

Amount Enclosed .....

Price 20 cents each—coin preferred

SAINT and SINNER

By ANNE AUSTIN

(Continued from yesterday.)

During the first part of the film "Chang," Faith tucked her hand into Bob's and he held it firmly at first, pressing it affectionately. But after a bit his clasp grew absent-minded, and when he suddenly released his hand to applaud an exciting episode in the story, as enthusiastic and boyish as the youngsters whistling and stamping in the first rows, he did not reach for her hand again. Hurt, she watched or tried to watch the rest of the film through a blur of tears. Why couldn't he act loverlike for once, show that she still thrilled him as she had done in their courtship days—if indeed she did?

"Great stuff, wasn't it?" he demanded, as they pushed a slow way through the departing crowd.

"Yes," she answered, squeezing his arm. "You were as excited as a boy. I love to see you like that—young, all your business worries forgotten, all your great burden of thirty whole years slipping from your shoulders for an hour. We ought to go to the movies and to plays and concerts oftener, darling."

"Yes, I guess so," Bob answered rather dispiritedly, as if he were again shouldering the pack which she had reminded him of. "How would a Welsh rarebit strike you, honey?"

"Probably right in the pit of the stomach—with a punch I wouldn't forget before morning," she laughed, too gayly. "But I'm game if you are. I really think you'd better sleep, though, if you had something lighter—"

"Oh, all right!" he interrupted brusquely. "I'll take milk toast if you think that will set better. But I had felt rather like whooping it up tonight."

"So do I!" she cried hastily. "I think a Welsh rarebit would be fun. And I'm aching for a good dance with you. Cherry says Pickwick Inn has a gorgeous orchestra, though the cover charge is pretty steep—"

"Oh, we'll go home!" Bob cut in wearily. "I'm tired, anyway. Not much sleep last night, and I had to do Cherry's work today."

"Bob," she began, desperate pleading in her voice and eyes. "Please drive on to the Pickwick Inn. I do want to dance and eat a Welsh rarebit and I don't care what the cover charge is. Let's forget we're married and have a real sweetheart time. I—I'm sorry I made any objections. I didn't mean to dampen your spirits. I was so glad you were enjoying yourself—"

"Yeah?" Bob grinned a crooked grin at her as he started the car with a jerking of levers. The engine stalled, and he swore under his breath, then abruptly switched off the ignition. "Listen, honey. Do me a favor, won't you? Don't think so damned much about me! About us—the married us, I mean. You're always watching me, trying to hear me tick, wondering what I'm thinking about and feeling and doing. God knows I don't do anything you don't know about, but I wish to heaven you'd be content to leave me the privacy of my thoughts and feelings—just occasionally! Now, don't flinch and tremble and cry! Please! I'm just trying to get us two on a more comfortable basis. Willing Faith, not as Bob's wife—if you get what I mean?"

(Copyright, 1927, NEA Service, Inc.)

(To be continued.)

She Gained Weight With McCoy's Cod Liver Extract Tablets

You remember, of course—not so long ago she was a regular scarecrow—skinny is a mild word for the way she looked.

Just look at her now—if ever a woman had a perfect figure she has it—she is the envy of half the girls in town.

It's nothing to get excited about—all she did was to take on weight—filled out the hollows in face, neck, and chest—any skinny, weak, run-down woman can do the same and gain a clean, clear complexion at the same time.

McCoy takes all the risk—Read this ironclad guarantee. If after taking 4 sixty cent boxes of McCoy's Cod Liver Extract Tablets or 2 one dollar boxes any thin, underweight man or woman doesn't gain at least 5 pounds and feel completely satisfied with the marked improvement in health—your druggist is authorized to return the purchase price.

Ask McDermid & Jury, Bond's Drug Store, McDermid's Drug Co., Giles' Drug Store, or any good druggist.

HOROSCOPE

The Stars Incline, but do not Compel.

FOR FRIDAY, NOVEMBER 4, 1927.

(Copyright, 1927, McClure Syndicate.)

Contending planetary influences mark today according to astrology, which finds the early hours much more fortunate than the evening.

All who seek employment should make good use of the morning hours when there will be chance of careful consideration of personal representations.

It is a fairly lucky day for all who are engaged in work that is productive or constructive.

Engineers are especially well directed while this positing of the stars continues.

Journeys are supposed to be fortunate today, if begun in the morning, and the prognostication is that travel will be extensive all through the winter.

The evening should be an auspicious time for association with persons of power and influence.

After sundown the sway favors conferences and discussions. Lucky for politicians and promoters.

Prices of food and clothing will advance sharply until the end of December, it is forecast.

Italy and her colonies now will come much to the front in newspaper accounts, it is foretold.

Egypt, also, will furnish material for sensational headlines, if the stars are rightly read.

Editors and magazine contributors may expect much unfair criticism in the coming months.

Unusual strain on the postal service is indicated for the next few months.

Persons whose birthdate it is have the augury of profit in the coming year, which should be generally prosperous.

Children born on this day probably will be faithful and loyal. The subjects of this sign are usually most fortunate as employees.

It is not generally known that the first observance of Memorial Day, or Decoration Day as it was first called, was due to Mrs. John A. Logan, wife of the famous Union commander. After observing the women of Richmond and Petersburg, Va., decorating the graves of Confederate dead with flowers and small flags, Mrs. Logan suggested to her husband that the custom should be followed by the Northern States. Thereupon, General Logan as head of the G. A. R., issued a request for such observance and subsequently introduced a resolution in Congress to the same effect.

DRESS

By MARY MARSHALL

To keep your feet warm and comfortable when playing a golf or tennis or indulging in winter sports—wear these short wool socks with cuffs that hide the ankles.

Certainly the effect is not graceful, but it is undoubtedly smart—and more than that it is sportsmanly, or perhaps I should say sportswomanly—the effect procuded by wearing short woolen socks over the usual long stockings for tennis, golf and winter sports. Just at present these cuffed short socks are displayed rather prominently at most of the stocking counters, and if you go in for outdoor sports at all one pair at least should be included in your late autumn purchases.

One wonders what will be the effect on stocking fashions of the slight lengthening of skirts that is now apparent. Will women go back to the trick of rolling their stockings below the knee? This fashion practically disappeared—if indeed it ever was a real fashion—with the extreme abbreviation of skirts. Longer stockings were required and the majority of women went back to the wearing of some sort of hose supporters to keep the desirable smooth line of the stocking well above the knee.

Some girls, of course, managed to keep high stockings in place above the knees by means of tightly fitting garters, but this was as uncomfortable as it was injurious. Probably the high, smooth stocking line will continue. The apparently longer evening gowns frequently have uneven or slashed hem lines that still give a glimpse of the knee and many of them are made with a fairly transparent long overskirt or drapery with a rather short foundation.

The little dressmaker who came by the day to help make the simpler sort of frocks and to remodel frocks from last season or the season before is a rare bird indeed nowadays. Many women who have confidence enough in their own amateur dressmaking abilities to make an occasional dress at home, lack the courage to make anything over. They wear old frocks as long as they are wearable in the original guise and then pack them off to the next rummage sale.

Really it is worth while to learn how to make over your own clothes. To be able to do this frequently means four evening frocks instead of two, or six possible afternoon frocks instead of three.

But often there is not enough good material in the old frock to make something new. Then new material must be used to eke out. Usually, of course, it is impossible to match the original fabric exactly, and rather than use a near match it is wiser to get material of an entirely different color or shade and then frankly make a bi-colored or composite frock.

(Copyright, 1927, McClure Syndicate.)

TWEED NEWS.

TWEED, Nov. 2.—Mr. and Mrs. Thomas Leslie, of Peterborough, visited a few days with the former's sister, Mrs. Catharine Davis.

Mr. and Mrs. Albert Sherry, Mr. and Mrs. Howard Countryman and Mr. Chesley Countryman spent Sunday at Bon Echo.

At a recent convention held at Detroit by the American College of Surgeons, Dr. John E. Hammett received his Fellowship of the American College of Surgeons. Dr. Hammett is a son of Mrs. E. Hammett of town.

Mr. Alex. Yule, manager of the Bank of Montreal is in head office in Toronto, for a couple of weeks.

Mrs. Harold Peterson, of Low Station, Quebec, is visiting her mother, Mrs. R. A. Parks.

Mr. and Mrs. W. B. Kerr returned to their home in Penetanguishene after visiting the former's brother, Mr. Charles Kerr and family.

Mr. Jake Lush spent a few days in Montreal.

Mr. and Mrs. Arthur Rupert returned to Blackbury after spending a few days with Mr. and Mrs. James Murray.

Mrs. Benson Molyneaux, of Picton, is spending a couple of weeks in town.

Mrs. O. Griffin, Peterborough, is visiting Mrs. Willet Johnston.

Mr. and Mrs. John Kingston are spending a few days with their son, Dr. Earl, Kingston, in Niagara Falls, N.Y.

Mrs. B. F. Fisher is in Peterborough taking medical treatments.

Latvian railways have only 17,400 miles of lines.

The Union of South Africa has recently appointed its first woman factory inspector.

GIVEN for 3 Aylmer Soup Labels and 20 cents

Save the labels from any or all of the eight delicious varieties of

AYLMER SOUPS

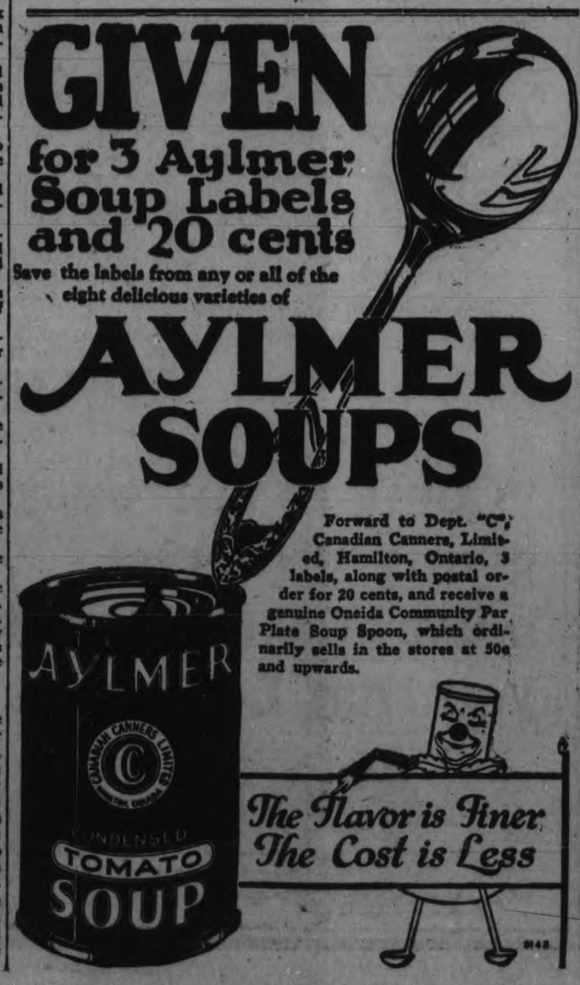

Forward to Dept. "C", Canadian Canners, Limited, Hamilton, Ontario, 3 labels, along with postal order for 20 cents, and receive a genuine Oneida Community Par Plate Soup Spoon, which ordinarily sells in the stores at 50c and upwards.

Large Pimples Lasted A Year Cuticura Heals

"My face and neck were all covered with pimples. They were red, hard and large and festered and scaled over. For a while the itching and burning were so severe that I could not help scratching, and my face was disfigured. I lost my sleep for about a month on account of the irritation. The trouble lasted one year.

"I used other remedies but they failed to help me. I sent for a free sample of Cuticura Soap and Ointment. After using it I purchased one cake of Cuticura Soap and one box of Ointment and in a month and a half I was healed." (Signed) Miss Emily Doll, Riverton, Man.

Clear the pores of impurities by daily use of Cuticura Soap, with touches of Cuticura Ointment as needed to soothe and heal. Cuticura Talcum is fragrant and refreshing, an ideal toilet powder.

Sample Each Free by Mail. Address: Canadian Depot: "Cuticura, Ltd., Montreal." Price, Soap 25c. Ointment 25 and 50c. Talcum 25c.

Cuticura Shaving Stick 25c.

Mrs. E. James, known as "the Watercress Queen of Covent Garden," who died in London recently, was reputed to be the largest grower of watercress in the world.

WHO WROTE THIS ?

(Copyright, 1927, McClure Syndicate.)

1. "A delusion, a mockery, and a snare."
2. "A proverb is one man's wit and all men's wisdom."
3. "No tears dim the sweet look that nature wears."
4. "The most beautiful object in the world, it will be allowed, is a beautiful woman."
5. "Wisdom provides things necessary, not superfluous."
6. "That is gold which is worth gold."
7. "The burnt child dreads the fire."
8. "There's small choice in rotten apples."

Answers to to-day's questions.

1, Lord Denham; 2, Lord John Russell; 3, Longfellow; 4, Lord Macaulay; 5, Solon; 6, George Herbert; 7, Ben Jonson; 8, Shakespeare.

HINTS ON ETIQUETTE.

1. If there are individual nut or bon bon dishes, is it permissible to start eating their contents right away?
2. When should they be eaten?
3. Is it proper to begin eating rolls and butter before soup is served?

The Answers

1. A well-bred person will not.
2. With the dessert.
3. No. One should refrain from nibbling as it looks as if she were starving.

Short of Breath Dizzy, Sinking Spells COULDN'T WALK FAR

Mrs. L. A. Oliver, Granville Ferry, N.S., writes:—"A few years ago I had dizzy, sinking spells so bad I could hardly stand up without taking hold of something to support me, and I could not walk any distance on account of being so short of breath.

"I had taken a lot of doctor's medicine, but it did me no good, only for the time being, so reading in the B.B.B. almanac about MILBURN'S HEART AND NERVE PILLS I decided to try them and found them to be just what they are recommended to be, and I feel that I owe my life to them."

Price 50c. a box at all druggists and dealers, or mailed direct on receipt of price by The T. Milburn Co., Limited, Toronto, Ont.

Everybody Preparing For Thanksgiving Day!

THERE WILL BE A WONDERFUL FEAST OF BARGAINS AT THE ATTRACTIVE DOUBLE STORE OF

M. ABRAMSON

NO. 289 GEORGE STREET SOUTH

Friday and Saturday will be two of the greatest money-saving days of the year at this Store. Terrific bargains will be offered these two days in Fall and Winter garments, including—

WOMEN'S AND MISSES' STYLISH COATS, DRESSES, RAINCOATS AND MILLINERY, MEN'S, YOUTHS', AND BOYS' CLOTHING, ETC.

A tidal wave of low prices each day that will prove that M. Abramson's Store is unequalled for genuine bargains.

Here are some of the amazing examples of our big harvest of superior values:

LADIES' COATS, in pinpoint, nicely trimmed with shawl collar and cuffs, in navy, wine, brown and black. Sizes 16, 18 and 20. Regular $35.00. Sale price..... **$27.50**

LADIES' COATS, in velour, with shawl collar and cuffs, in all shades. Sizes 16 to 42. Regular $18.00. Sale price..... **$16.95**

LADIES' COATS, in velour, in all shades, with fur collar and cuffs. Sizes 16, 18 and 20. Regular $18.00. Sale price..... **$6.95**

LADIES' RAINCOATS, in all shades. Sizes 16, 18 and 20. Regular $6.00. Sale price..... **$2.98**

LADIES' DRESSES, in tricotine, nicely trimmed, in all shades. Sizes 16, 18 and 20. Regular $10.00. Sale price..... **$6.95**

LADIES' DRESSES, in tricotine, in all shades, nicely trimmed. Sizes 38 to 46. Regular price, $12.00. Sale price..... **$7.98**

MILLINERY. A large assortment of Ladies' Hats at the special price of..... **$1.95**

CHILDREN'S HATS, in all shades and styles..... **$1.25**

LADIES' SILK AND WOOL BLOOMERS, in all shades. Regular 98c. Sale price..... **59c**

LADIES' VESTS, in silk and wool, to match Bloomers. Regular 75c. Sale price..... **49c**

LADIES' CASHMERE HOSE, in all shades. Sizes 8½ to 10. Regular $1.00. Sale price..... **59c**

LADIES' SILK HOSE, in all shades and all sizes. Regular 98c. Sale price, pair..... **25c**

LADIES' HEAVY FLEECED BLOOMERS, in all shades and sizes 36 to 44. Regular 75c. Sale price.. **59c**

CHILDREN'S FLEECED - LINED BLOOMERS, in pink, white and navy. Sizes 28 to 34. Regular 98c. Sale price..... **49c**

CHILDREN'S BLOOMERS, in cream only. Regular price, 50c. Sale price..... **25c**

CHILDREN'S PURE WOOL HOSE, in black only. Sizes 7 to 10. Regular price, 75c. Sale price..... **49c**

MEN'S OVERCOATS, in heavy material, in all shades. Sizes 36 to 42. Regular $18.00. Sale price, **$12.98**

MEN'S HEAVY WINDBREAKERS, in all shades. Sizes 36 to 44. Regular $6.00. Sale price.. **$3.50**

MEN'S PLAID HEAVY SWEATERS, in sizes 38 to 44. Regular $6.00. Special price..... **$3.98**

MEN'S FLEECED-LINED UNDERWEAR, in Shirts and Drawers to match. Sizes 38 and 40. Regular $1.00. Sale price..... **55c**

MEN'S PENMAN'S "71" MERINO COMBINATIONS, sizes 38 to 44. Regular price, $2.00. Special Sale price..... **$1.69**

MEN'S ALL-WOOL SOX, in grey only. All sizes. Regular 39c. Sale price..... **25c**

MEN'S HEAVY ALL-WOOL SOX, in all shades. Regular 75c. Sale price, pair..... **49c**

BOYS' COATS, in all shades. Sizes 2, 3, 4, 5 and 6. Regular $7.00. Sale price..... **$4.98**

Any Customer who buys a Coat or Dress will receive a Pair of Gloves FREE.

Remember to come down South—Opposite Grand Opera House Lundy's Block.

RED ROSE TEA "is good tea"

You must try RED ROSE ORANGE PEKOE. A little higher price than other teas, but a real difference in quality. Now packed in *Aluminum*.

JEWISH M. P. IS GIVEN POST

Arthur M. Samuel Becomes Financial Secretary of British Treasury.

IN LINE FOR CABINET.

LONDON, Nov. 2 (United Press).—The promotion of Arthur Michael Samuel to the financial secretaryship of the Treasury, thus putting him directly in the running for Cabinet rank when a vacancy occurs, has caused great surprise.

Mr. Samuel was formerly Parliamentary Secretary of the Department of Overseas Trade and is a keen Protectionist. He is proud of being Jewish and comes from a very old Jewish family whose residence in England dates back before the time when Cromwell re-admitted the Jews into the country.

With regard to his appointment, the Manchester Guardian says "he is not a financial and commercial expert. In those subjects he is a charming innocent and naturally a Protectionist as all charming innocents are."

WON'T SUPPORT HIM.

NEW YORK, Nov. 2.—Before Magistrate Daly came an elderly man of Russian accent. "I want a summons for my wife", he said, "she won't support me any longer." The court explained that the man must support the woman in this country and refused to issue the summons

HALLOWE'EN PARTIES.

OMEMEE UNITED Y.P.U.

OMEMEE, Nov. 3.—The Y. P. U. of Trinity United Church made merry in a Hallowe'en frolic held in the Sunday school room on Monday evening. Those attending were greeted inside the basement by a groaning ghost, who passed them along to a winsome bride, who tatooed each guest with a black cat seal. After the admission fee had been paid, the guests, attired in weird, as well as fancy, costumes, quietly found chairs in various parts of the room, where they gazed at the wall decorations of black cats, bats, witches and overhead decorations of black and yelow. Suddenly all lights went out and a ghastly ghost appeared telling in hollow tones a real ghost story and passing around the circle, parts of the supposed witches body, thereby causing many a squeal. Costume judging was next in order. Miss Mamie Hickson carried off the girls' prize and Mr. Ross Rutherford the boys', while little Miss Lillian Williamson won the junior prize.

Apple bobbing, power of concentration, ring on the string, and fortune telling in a witches cavern created much merriment, followed by the following conundrum menu: Sandwich, "Cackleberry, King Neptune and Son of Noah"; cake, "Marine Fancy, "Granite," "Satanic Dainty." Beverages, Adams' ale and "Spinster's Solace." The merry gathering dispersed with the singing of the National Anthem.

WARSAW SCHOOL.

WARSAW, Nov. 3.—The little old stone school in Warsaw was crowded on Friday evening, when the teachers and pupils gave a Hallowe'en party. The school rooms were decorated prettily with jack o'lanterns, black cats and witches. The admission was ten cents and the door keeper's table was lighted by an enormous lantern. Some of the costumes were very clever, old stocking legs made efficient masks and head dresses. A number of old fashioned garments appeared.

Dr. Munro was master of ceremonies. Among the numbers on the program were two selections by the juniors, one "Where are you little thumb?" was very pretty, the little ones were so prompt in holding up their thumbs and fingers. The other was 'Had a peanut," also well done and very amusing. Four boys had a pie song and each demolished a piece of pumpkin pie. Cora Crowe read "The Warsaw School Gazette." Jean Munro gave a reading. Fortunes were told by Cora Crowe. There was a peanut contest and a fish pond and a few spooky games.

Refreshments, principally pumpkin pie and sandwiches, were served.

MYERSBURG LADIES' AID.

NORHAM, Nov. 2.—The Ladies' Aid of the Myersburg church held a very successful Hallowe'en social, in the church hall, on Friday night.

Jack O' Lanterns lighted the entrance and the stairway and ghosts hovered around. The hall was most tastily decorated with festoons of black and orange, black cats and jack o' lanterns. Down the centre of the hall was a white covered table with centre pieces of black and criss-cross bands of orange, and a lantern on each centre piece.

The costume parade took place around the table. In one corner of the room was a candy booth, which did a flourishing business all evening.

The judges of the costumes were: Mrs. D. R. Clare of Norham, Mr. Whitehouse of Brighton, and Mr. Clark of Myersburgh.

The prize-winners for the costumes are as follows:

Best fancy dressed lady over 12—Misses Brown and Longmuir.

Best fancy dressed man—Eric Craighead.

Best character costume, lady—(Confederation) Miss Annie Pomeroy.

Best character costume, gentleman—(Uncle Sam) Wesley Clare.

Best comic (lady)—Ada Miller.

Best comic (man)—Mr. Merrells.

Fancy dressed girl (8-12)—Norma Finlay.

Fancy dressed boy (8-12)—Oscar Blakely.

Comic girl, 8 and under—Gladys Beatty.

Comic boy, 8 and under—Earl Clare and Charlie Ivey (ties).

A bountiful lunch was served after which the audience joined in community singing.

LAKEFIELD, Nov. 2.—The members of the Woman's Institute were hostesses at a jolly old time Hallowe'en party at the home of Mr. and Mrs. John Blakeley, which was kindly loaned for the occasion, on Friday evening, October 28th. There were about one hundred and twenty-five present, the married ladies of the Institute and their husbands and the members of the Junior Institute and their young men friends joining together for an evening of mirth and merriment and meeting with great success. This is the first social event of the Institute and the result fully justified the effort.

The ladies arrived in fancy costumes and staged a parade which was one of the features of the evening. There was "grandma" in her old fashioned shawl and bonnet and gown of the days when Confederation was an experiment, there were two ladies dressed in the saucy style of Sally in Our Alley, another was Santa Claus, another was an old fashioned lady with a skirt of the age when the width was measured in yards not inches and when the ankle was less obvious than the modern girls knee. Costumes decorated with the mysteries of Hallowe'en, gypsies and prierrots and pierrettes in plenty. The large drawing room was given over to the games which were interspersed with round and square dances, card tables were set out in the sitting and dining rooms and one could enjoy the diversion of one's choice. There were several of the old fashioned games played, the kind which were popular when the older folks were young and they were found to provide as much fun for the young people as with those who were older.

The house was decorated in orange and black in real Hallowe'en style and the ladies wore house dresses. Mr. Aubrey Mitchell contributed a solo which was much enjoyed and Mr. Roy Dunsford also sang.

Refreshments were served shortly after eleven and about one o'clock the party broke up after a hearty vote of thanks to Mr. and Mrs. Blakeley for the use of their home and to Mr. and Mrs. James Irvin, Mrs. John Northey, and Messrs. E. Blewett and B. Simpson, who furnished music for the game and dancing.

Before leaving the entire company old and young formed a big circle and sung "Auld Lang Syne" that classic of farewells and "For they are jolly good fellows."

MILLBROOK I.O.O.F.

MILLBROOK, November 3.—Millbrook Lodge I.O.O.F., No. 308, held its annual Hallowe'en masquerade and social evening at the Lodge Rooms on Monday at 8 p.m., quite a large number of the members and their friends, as well as those connected with the Rebekah Order, being present.

The decorations were elaborate both in the rooms upstairs and in the dining hall, orange and black being the colors used, the traditional black cats, hats, witches, etc., being everywhere in evidence.

The parade of the masked and the costumed figures, while the judges, Mrs McCormick and Mr. H. A. Fallis, made decisions as to the prize-winners, was a most entertaining feature of the gathering.

The first prizes for best costumes went to Mrs. C. C. Garside, who was garbed as a witch ,and to Mr. V. R. Hunter, who represnted a returned soldier Winners of the prizes for best comic costumes were Misses Lila White and Thelma Ball, who were attired in a very realistic representation of two black and white pussy cats.

The contests which followed the judging were along lines appropriate to the occasion, the wianers being: Miss Alice Armstrong and Mr. S. Braithwaite for the first; Miss Eileen Hunter and Mr. S. Seney in the second instance ;and Miss L. Syer and Mr. R. I. Fallis for the third. Miss Mamie Fisher came nearest the actual number of beans in the jar in the guessing contest, and was awarded the prize.

There was a happy hum of conversation as the guests were seated about the gaily decorated tables in the dining hall at the supper hour, the menu, topped off with delicious pumpkin pie, being of a most satisfying character.

Cards and dancing for those who preferred this form of entertainment, filled out the evening acceptably, and it was some time after midnight when the enjoyable event was brought to a close.

The committee in charge was Brothers V. R. Hunter, P.G., P. I. Bentley, P.G., and C. C. Garside.

MILLBROOK C.G.I.T.

MILLBROOK, Nov. 3.—The Hallowe'en social evening, under the auspices of the Wide Awakes C.G.I.T. group, held in the basement of the United Church on Monday at 8 p.m., proved a most successful and enjoyable event.

The platform was centred with a tripod on which was hung a witch's cauldron over a "red, red fire"; the lights were covered with orange shades, each having a black cat in bold relief; there were Jack O'Lanterns in convenient places, "ghosts" at the stage corners, bats, owls, and pixies on the runners which formed the background.

The vice-president, Miss Elinor Fallis, took the chair, the secretary, Miss Wilma Fallis, being associated with her upon the platform. As this was the only group meeting to be held this week, the reading of the minutes and the roll-call followed the opening hymn, "All Hail the Power of Jesus' Name," and the recitation in unison of the Twenty-Third Psalm and the Lord's Prayer.

The remaining numbers on the program were:

Recitation—"When Mother was a Girl," by Marjorie McDowell.

Chorus—"Follow the Gleam," by the C.G.I.T. Group.

Recitation—'A Little Lad's Answer,' by Audrey Garside (in costume).

Recitation—"On Hallowe'en," by Lenore Lambert (in costume).

Reading from Burns' "Tam O'Shanter," by Miss Shirley L. Muir.

Piano duet by Misses Estelle Hetherington and Marjorie Skitch.

Recitation—"The Mumps," by Bernice Smith.

Witches' Drill (in costume), around the Cauldron, by Misses Jean Burnham, Elinor Fallis, Elsie Spence, Flossie McMahon, Jean Stinson, and Margaret Fallis. Miss Annie McMahon presided at the piano.

Solo—"The Little Brown Owl," by Mrs. G. W. Sayles.

Reading—"The Two Homecomings," by Miss Pearl Burnham.

Apples were strung at a convenient height and the little folk particularly enjoyed trying to bite the swinging fruit, or to have their fortunes told from the three bowls, one empty, one with blackened water, and one with clear water, which found a place on a table in a dark corner. Contests, one on "Cats," and the other on "Nuts," kept the older folk employed happily, the winners being Miss Hetherington and Miss Wagenest for the first; Mrs. Sayles and Miss Dorothy Crossley for the second. Limericks were passed around and there was plentuy of fun as the answers were read aloud.

The service of home-made candy and baskets of ruddy apples was the concluding item in the evening's enjoyment.

The C.G.I.T. group plans to have a number of public meetings during the winter months, taking a silver collection each time, and adding to its funds in this manner rather than by having one big entertainment as has been its custom in other years.

Mrs. Annie Besant, the Theosophical leader, who has just celebrated her 80th birthday, she axpressed a wish to fly back to India from England, as the slowness of trains appals her after air travel.

Naptha Soap at its Best!

Do not confuse Pearl Soap with ordinary naptha soaps . . . there's such a difference! You will like it the very first time you use it. Pearl improved Naptha Soap was made to convince you that a scientific blend of naptha and a white free lathering soap can do wonders in dissolving dirt and especially in making clothes snowy white and fragrantly clean. Your grocer has this splendid Soap — or can get it for you. —

it's white

THE SYMBOL OF CLEANLINESS

save the Wrappers

PUGSLEY DINGMAN & CO. Limited TORONTO - ONT.

Wrappers may be exchanged for valuable premiums. Write for catalogue. 738

MILLBROOK NEWS

MILLBROOK, Nov. 2.—Rev. Canon and Mrs. Allen motored to Toronto and spent a few days this week.

Mrs. William Henry Husk, of Zion, returned home this week after successfully undergoing an operation at the Toronto General Hospital.

Mrs. A. L. Parker, who has been spending the summer with her mother, Mrs Reid Lowery, Fallis Line, returned to her home in Arcadia, California, last week. Miss Helen Trew, of Oshawa, accompanying her for a visit in the south.

Messrs. T. Douglas and M. McDowell were in Brantford this week on a business trip.

Mr. G E. and Mrs. E. S. Burnham were guests of Mr. and Mrs. F. W. Burnham, Peterborough, on Tuesday.

Messrs. J. J. Duffus, Peterborough; J. Y. Kellough and H. J. Neilson, Port Hope, and J. McMillan, Cobourg attended the plowing match at F. Gibson's farm, Cavan, on Wednesday.

DE FOREST CROSLEY RADIO

The Hastings —one of the "Royal Series" for "Light-Socket" or Battery operation.

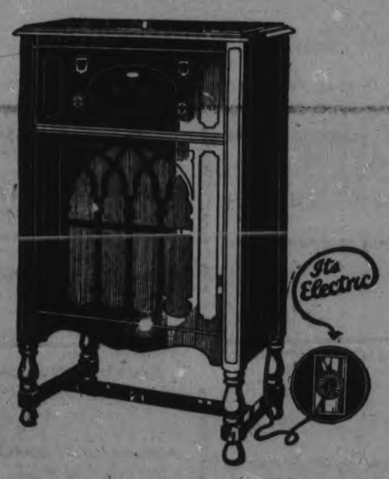

Canada's Greatest Radio Value —Now on Display

THE Royal Series is here—the greatest radio value of all time!

New Features

Bringing many advanced features—new and golden tone—razor edge selectivity—tremendous range—easier operation—the Royal Series is taking the market by storm.

Built to Meet Canadian Conditions

Built to overcome the difficulties of Canadian reception — ensuring all year round performance — conquering distance with ease—never before has radio met so completely the exacting requirements of Canadian conditions.

New Beauty of Appearance

Beautifully finished cabinets of the finest walnut, hand rubbed to the sheen of satin, make the new Royal Series objects of pride to every owner.

Judge Them for Yourself

See, hear, and test one of these new models. Let your own eyes and ears judge. There is a DC Dealer near you who will gladly demonstrate and explain the convenient DC time payment plan.

Seven Models $44.—$450.00

Built in Canada to meet Canadian Conditions by The Largest Radio Manufacturers in the British Empire

Distributed in Central Ontario by

PURSER, BULL & CO. LIMITED, Toronto—Hamilton

Sold in Peterborough Exclusively by

THE WATSON TIRE & RADIO SUPPLY Co.

444-446 George Street

Let us demonstrate these De Forest-Crosley Radios for you in our NEW RADIO STUDIO.

Give the family a New Orthophonic Victrola for Christmas

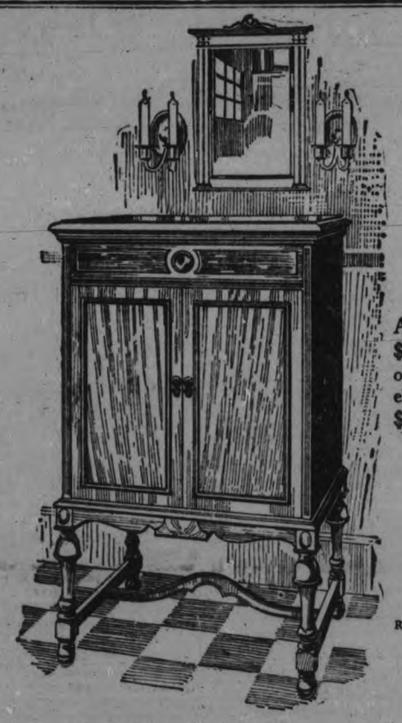

Alvara $190 or with electric motor $230.

Rd. 1927

Electrically Driven!

The new *Orthophonic* Victrola may now be obtained with an electric motor which elimitates winding. You simply relax—and enjoy.

With the new Victor induction disc motor—smooth, silent, constant in speed; playing the Orthophonic Victrola is made more enjoyable than ever before. An electric motor never "runs down". You simply plug in at the nearest electric outlet. The instrument is always ready to play and stops playing at the end of each record. Electricity does the work for you.

Electrical equipment at slight additional cost, is an optional feature of every one of the beautiful Orthophonic Victrola models, even those of lowest price. It is not an attachment. The electric motor is built-in just as spring motors are.

It is difficult to imagine anything more entertaining—in the home—than a new Orthophonic Victrola. The principle of "Matched Impedance" or "smooth flow of sound" brings you real music, by real artists, a treasure house of exquisite treats, at your leisure. An unequalled repertoire.

On convenient payments at all His Master's Voice dealers. Models from $790 down to as low as $115. Inspect them to-day.

The new **Orthophonic** Victrola

"True in Sound" Trade Mark Reg'd

Orthophonic—only if it bears this Trademark

Victor Talking Machine Company of Canada, Limited, Montreal

Come to our roomy show-rooms for a demonstration of Orthophonic Victrolas, with Victor Red Seal records. — HEINTZMAN & CO., LTD., Royal Bank Bldg., Hunter St.

We are George Street representatives, and carry a full line of Orthophonic Victrolas and Records. — E. V. WARNE, 325 George St.

Hagen and Armour Leading in Pro Golf Tourney

PLAYERS WIN EASY MATCHES IN DAY'S PLAY

Will Face Each Other To-day For Third Round Match.

COOPER ELIMINATED.

Stars Who Gained the Quarter Finals Found Rough Going.

CEDAR CREST COUNTRY CLUB, DALLAS, Texas, Nov. 3 (Canadian Press).—Two reigning golf champions of the United States, Walter Hagen and Tommy Armour, stroked their way past further obstacles yesterday for a third round match in which they will battle each other today on the pathway leading to the championship of the professional golfers' association.

The two stars had little difficulty in yesterday's matches. Hagen made a walkaway of his match with Anthony Manero of New York to win 11 and 10, while Armour defeated Tom Harmon of Yonkers, N.Y., 7 and 6.

Other stars who gained the quarter finals yesterday found rough going, and one outstanding favorite, Harry Cooper of Los Angeles, was eliminated by Al Espinosa of Chicago. Cooper, a former Dallas boy, fell 5 and 5.

Mort Dutra of Tacoma, Wash; Gene Sarazen of New York; Joe Turnesa of New York; Francis Gallet of Wauwatosa, Wis., and John Golden of Patterson, N.J., entered the charmed circle with Hagen, Armour and Espinosa.

Dutra was carried to the last green to down Charles Guest, of Hollywood two up, and Joe Turness trailed all day to win one up on the 36th hole from Willie Klein of East Williston, N.Y. Gallett beat Ralph Beach, Bethseda, Md., 2 up on the last green and Golden was carried to the 37th green to down Harold Long of Raleigh, N.C. Sarazen led most of the way to eliminate E. Dudley, Van Nuys, Calif., 4 and 3.

Either Hagen or Harman will be eliminated tomorrow and there are other favorites who must fall by the wayside. Dutra must stroke his way through the wily Espinoso if he is to reach the semi-finals and Sarazen and Turnesa will fight it out in another match. Golden and Gallet are matched in the final bracket.

OLD COUNTRY SOCCER.

LONDON, Nov. 3 (Canadian Press Cable).—Rugby Union games played yesterday resulted as follows:

Davenport Services 13, Aldershot Services 3.

Portsmouth Services 7, Royal Naval College, Greenwick, 5.

County Championship

Middlesex 24, Eastern Counties 5, at Teddington.

North Midlands 10, Leicestershire 15, at Moseley.

Rugby League Games

Lancashire Cup—Semi-Final

Wigan 12, Warrington 5.

Swinton 10, Salford 3.

Yorkshire Cup—Semi-Final

York 0, Hull 10.

BOWLING NEWS

Y.M.C.A. SENIOR LEAGUE.

Royals 3, Northern Lights 0. Milburn high three with 648 and high single with 248.

Royals—Ashmore 170, 185, 92—447; Elcombe, 130, 148, 138—413; Frost, 176, 133, 209—519; Milburn, 187, 213, 248—648; Dummy, 120, 120, 120—360.

Northern Lights—Telford, 134, 88—222; Curtis, 105, 118—223; C. Brown, 121, 149, 125—395; Garbutt, 129, 88, 96—313; A. Brown, 228, 144, 195—567; Lockington, 141, 201—342.

ACHIEVES A CANE

Red Grange, world famous football star, achieves a cane! He says he has always wanted to carry one, but was too shy. He can carry it now, but is not so keen about the injured leg that makes it necessary. His father, Lyle Grange, is giving the injured leg a liniment rubdown.

TY COBB NOT WITH ATHLETICS

Mack Says Club Not Able To Afford High Salary.

$60,000 CONTRACT.

PHILADELPHIA, Nov. 3 (Canadian Press).—Ty Cobb will not be with the Philadelphia Athletics next year. As soon as waivers are received on him from all American League clubs, he will be free to negotiate with any baseball club whose offer for his services next year looks tempting.

Fresh from a hunting trip in the west, Cobb called on Connie Mack, manager of the Athletics, and conferred for an hour yesterday on Ty's status with the team.

When it was over, Mack announced that baseball's colorful outfielder would not be with the Philadelphia Americans any longer.

"Cobb came to us last season under a very heavy contract," said Mack, "and we feel that we are unable to continue the high salary next year. I am very sorry that we will lose him. He is a great player. We liked him on the club; we liked his playing, and would like to keep him."

Mack said that Philadelphia was one of the few cities where Sunday baseball is not lawfully permitted and that the revenue received would not permit the paying of a salary such as the famous player was paid. It was said that Cobb's contract last season called for $60,000 and a bonus.

Mack further said that the Athletics would ask all the other clubs for waivers, and when they are received Cobb would be given his unconditional release. After he is a free agent Cobb will be in a position to dicker with any club he chooses without hindrance from any other club. There was no question, Mack said, that the waivers would be forthcoming.

Cobb, after the conference, would make no definite statement about retiring from baseball. He remarked, as he has said before, that he has been in the game 23 years and is thinking of the time when he will retire.

It is expected that Cobb will defer any announcement of his plans for next year so long as there is any opportunity for him to play under conditions satisfactory to himself.

SCOTT STARTS CLIMB TO TOP

English Heavyweight Makes First American Start Against Hansen.

ELIMINATION SERIES.

NEW YORK, Nov. 3.—A British menace to Gene Tunney's heavyweight crown, Phil Scott of London, will follow the "trial horse" path in Madison Square Garden Nov. 4 that led Paulino Uzcudun, Spanish invader, to the front ranks of the heavyweight contenders.

Scott's first opponent in America will be Knute Hansen, Minnesota Dane, who lost a ten round decision to the woodchopper of the Pyrenees when the Basque first answered Tex Rickard's summon to the "big money" center of fistiana.

Now Rickard has called Scott to the list of heavyweights who will battle through the winter for the big open air "shots" of the spring and summer and finally a chance to dislodge Gene Tunney's crown next fall. Originally Uzcudun was slated for the 10 round testing role, but an injury suffered to the Spaniard's left arm in battle with Tom Heeney in September forced him from the match.

Scott, a seaman on H. M. S. Trafalgar at the age of 15 during the World War, sports the championship of the British Isles and claims victories abroad over both Heeney and Uzcudun. Since the war, Scott served two years as a Scotland Yard detective and a year or two as a London fireman. He has been in the ring six years.

The British titleholder scales about 195 pounds in ring togs. Although his handlers admit he knows "nothing at all about infighting," Scott has shown a fast left hand, a fairly heavy right, and speed afoot in preliminary training.

Telephone 700 When You Want Your
PIANO OR ORGAN TUNED
Player Pianos a Specialty
All Work Guaranteed
W. H. CUNNINGHAM
500 Weller Street

E. S. BARNARD ELECTED NEW LEAGUE HEAD

Owner of Cleveland Indians Named Successor To Johnson.

THREE YEAR TERM.

Believed Will Receive Same Yearly Salary as Ban Johnson.

CHICAGO, November 3. — Ernest S. Barnard of Cleveland, yesterday was elected president of the American League, filling the office that Ban Johnson vacated when the former "czar" of organized baseball resigned after serving the league he organized for 27 years.

The American League Club owners unanimously chose Barnard, former president of the Cleveland Indians for a term of three years. Although the salary figure was not made public it was believed to be approximately $40,000 a year, the same as Johnson was receiving when he decided to retire. Barnard also was made treasurer of the league.

Will Harridge, who for 15 years acted as private secretary to Johnson was elected secretary of the league, a newly created position. Harridge's term also is for three years. Previously Johnson held all three positions.

The new American League head, who started his career in sports as a 16 year old football coach, promised to continue the high ideals of baseball management created by Johnson. He said that he had always been in thorough accord with Mr. Johnson's principles, and as long as he remains president of the American League there will be no change in this general policy.

The headquarters of the league will be maintained in Chicago, with President Barnard taking up the duties immediately.

Up to the time the club owners went into session yesterday, Barnard was the president of the Cleveland Club a position he has held since 1922, upon the death of James C. Dunn, at that time chief stockholder.

Barnard resigned this office to become president of the league. He had been connected with the Cleveland Club for 24 years, when he left the job of sports editor of the Columbus, Ohio, Dispatch, in 1903, to become secretary of the club in 1910 and was made business manager in 1916.

Meeting Harmonious.

Yesterday's meeting of the American League Club owners was harmonious, except when it came to the adoption of a resolution expressing recognition and appreciation of the long and valuable services rendered by Mr. Johnson as president of the league. All the club owners with the exception of Charles A. Comiskey, owner of the White Sox, signed the resolution.

Thus Comiskey, who with Johnson founded the American League and then broke with him over the "black sox" scandal in 1919, continued his fight on Johnson to the last. Comiskey in feeble health, did not attend yesterday's meeting, but was represented by Harry Grabiner secretary of the club and his son, J. Louis Comiskey.

Negotiations for the sale of the Cleveland club to a syndicate of Cleveland millionaires, headed by Alva Bradley, is progressing smoothly, but may not be concluded for two or three days. It developed that one of the holders of 16 shares of the stock was in London on a European tour, and W. J. Garvey of Chicago, had not granted an option on his holdings.

RICKARD DENIES DEMPSEY SIGNED

Promoter Says He Has Tunney Tied Up Until October 10th.

NEW YORK, Nov. 3.—Although Jack Dempsey has denied signing a contract with Tex Rickard for another fight with Gene Tunney early next summer, reports continued here today that Rickard has endeavored to get the former champion's agreement for such a contest, chiefly to prevent attempts at staging a heavyweight championship by other promoters.

Rickard said he had Tunney signed to an agreement for his exclusive services up until Oct. 10, 1928, and added that the champion would not fight for anyone else.

"The only stipulation in my contract with Tunney," Rickard declared, "is that the fight be held during the summer season. This agreement contains a financial arrangement similar to that signed by Tunney for me last January in St. Louis."

Boxing Makes Million.

Rickard produced a statement revealing that from Sept. 1, 1925 to Aug. 31 of this year, the profits of Madison Square Garden were $1,393,194.28 from boxing exclusively. Profit on indoor shows amounted to $632,902.31, and the net from outdoor shows was $760,291.97. Boxing's indoor gross receipts were $2,797,708, and the gross for outdoor shows $3,550,308.81, making a total gross of $6,348,016.81. These figures, Rickard said, are exclusive of the Dempsey-Tunney fight at Chicago.

Rickard produced figures in denying rumors that there was a disagreement between him and his associates, and that he had been asked to withdraw from his duties.

Philadelphia Won't Re-engage Ty Cobb

PHILADELPHIA, November 2 (Canadian Press). — Ty Cobb will not be with the Athletics next year, it was announced today after a conference between the famous ball player and Connie Mack, manager of the local American League club. Mack said the Athletics could not re-engage Cobb next year because of financial differences, Cobb having received about $30,000 last season. Cobb intimated he might quit the game.

NEW ALLIANCES CAN BE FORMED

McDiarmid May Follow Barney Dreyfuss' Lead and Be Independent.

NEW YORK, Nov. 3.—Baseball men are discussing among themselves the possibility that the retirement of Garry Herrman as president of the Cincinnati baseball club will change the color of National League politics. Ostensibly there are no politics in the National League. Actually, there are and always have been.

For several years a group of owners in the league took charge of things in little confidential talks before the annual meetings and usually they had their way before the annual meeting took place. This was because the changes under advisement were well discussed in advance and the individuals knew how they were to vote.

Herrman was allied with the New York team from the time the Giants became the property of the present owners. Prior to that time, the Cincinnati leader was not always with New York as much as with some other teams, although there were good reasons why he should have been. In a general way, his policies were commercial rather than for the sport of baseball. Once he made a very radical reference to the view he entertained of baseball as "big business" and some of his associates never forgave him for it. They did not agree with him and they were opposed to his frank utterances about the business end.

Widrig Is the Boss.

C. J. McDiarmid, the new president of the Cincinnati club, has had experience in baseball. The largest stockholder in the club is Louis Widrig, who lives across the river from Cincinnati. But Widrig is averse to being recognized as chief executive, preferring to sit in the background and let someone else do the talking. It is also considered probable that he deferred to Herrmann's longer experience as the head of the club and to his judgment of ball players.

The president of the Cincinnati club always has had a hand in disposing of players or taking them on, a policy which prevails in some clubs and not in others. There are clubs where the manager is the sole authority as to the advisability of making player changes. Those clubs usually do better than the ones in which the non-playing president makes all decisions.

Not as much basic legislation has been necessary in the National League in recent years as in the years prior to 1913. Ban Johnson with his American League forced the National to surrender its dual role as manager of baseball affairs because the government of baseball is strictly a one man affair now—in the hands of Judge Landis. However, the league was willing to make sacrifices in order to curb Johnson. It is quite likely there will be a change, now that Johnson is out of the way.

All Are Allied.

In general, Herrmann and the New York club worked together, inviting Chicago in when some legislation was necessary. Barney Dreyfuss, of the Pittsburgh club always has been independent of all alliances. The Brooklyn club, under the late Charles Ebbets, usually sided with Dreyfuss. Boston is New York's by an alliance that is so strong that it has been severely criticized. Philadelphia is a strong ally of Brooklyn.

Old-Time Boxer Takes Final Count

SAN FRANCISCO, Calif., Nov. 3.—The death of "Spider" Kelly in Rochester, Minn., yesterday, removed one of the most famous old-famous figures of the ring and severed a boxing partnership that endured forty years.

"Tim" McGrath, who "shook hands in partnership" with Kelly four decades ago, narrated the story of two immigrant Irish lads, one from County Limarick, the other from County Kerry, who met in San Francisco at the age of 15. The pair became one of the greatest team of seconds boxing has known.

ADVERTISE IN THE EXAMINER

IS SHE ENGAGED?

Is she the champion's sweetheart? Everybody but Gene Tunney himself denies his engagement to Miss Parmelia Pryor of Greenwich, Conn. Her father and his sister say "No." He says nothing. She is a sister of his war-time pal, Sam Pryor.

THE MARKETS.

(Continued from page four.)

or more in rye, attracted considerable attention, but seemingly had little if any immediate influence on values.

Closing quotations on wheat were steady at a shade net lower to ¼c advance, with corn ⅜c to ¾c down; oats unchanged to ⅛c up, and provisions varying from 12c decline to a rise of 22c.

There was plenty of bearish news yesterday as to wheat, especially from Canada and Argentina, but on the whole the trade appeared to be inclined to disregard such items as increased estimates of the Canadian yield as well as optimistic reports of the crop outlook in Argentina. At the start, however, advices of cheaper and freer offerings to Europe both by Canada and Argentina were of some effect taken with word that no damage had been done by frost in Argentina.

Indications of a lull in export demand for wheat from North America counted at times as a further bearish influence, the total business yesterday being estimated at only 150,000 to 200,000 bushels. Notable steadiness of the Winnipeg market, however, helped to rally prices here as the day drew to an end. Need of rain in western portions of Kansas and Oklahoma was also a subject of comment.

Although firm early swing to somewhat unsettled weather, corn later showed a heavy undertone, one reason being that the movement of new corn is expected to increase steadily. Oats prices held firm despite the weakness of corn. Primary receipts of oats yesterday were a good deal less than half the amount of a year ago.

For the most part, provisions were responsive to an upturn in hog values.

CHICAGO CATTLE.

CHICAGO, November 3 (Canadian Press). — Cattle, 12,000; vealers, 50c to 75c lower; best fed steers, $17.75; yearlings, $17.70; Canadian grassers up to $15.50; most grass steers making $10.00 to $12.50; low cutter cows, $5.00 to $5.25; strong weights, $5.25 to $5.50; light sausage bulls, $6.25 to $6.50; weighty offerings, $6.75 to to $7.25.

Hog receipts, 13,000; practical top, $10.30; bulk better grade 210 to 300 pounds, $9.85 to $10.25; 170 to 200 pounds largely $9.35 to $9.45; 130 to 160 pounds, $8.00 to $9.25; bulk pigs, $7.75 to $8.25; strong weights up to $8.50; choice roasting pigs, $12.00; strong weights up to $8.50; choice roasting light roasters down to $7.00; most packing sows, $8.00 to $8.50; few selected light weights up to $8.75; heavy sows late, $7.50 to $7.75. Shippers took 4,000; estimated hold-over, 6,000.

Sheep receipts, 10,000; bulk native lambs, $13.75; moderate to light sorts; few to outsiders, $14.00 to $14.10; scattering $13.50 and below; 110 to 130 pound buck lambs, $11.00 to $11.50; culls, $10.00 to $10.75, few $11.00; wooled comebacks, $13.50 to $13.75; choice 87 pound fed clipped lambs $12.25; sheep steady; fat ewes, $6.00 to $6.50; top, $6.75; yearling wethers, $11.00 down; feeding lambs, $14.00 to $14.25, steady.

STERLING EXCHANGE.

MONTREAL, Que., November 3 (Canadian Press). — Sterling exchange rates were quoted here yesterday as:

Demand—$4.85 15-16.

Cables—$4.85 7-16.

LOCAL HOG MARKETS.

Live hogs, thick, smooth $8.50 cwt., select graded, $9; dressed hogs, head on, $15; head off, $16 cwt.

OUR BOARDING HOUSE — By Ahern

Sixteen Pages of Wit and Humor All in Colors

23 COMICS IN COLORS

CREATED BY A Million Dollar Staff of Artists

Largest Color Section in the World!

Universally Popular Funnies For The Entire Family

IT'S NEW—WATCH FOR IT SUNDAY IN THE

CHICAGO SUNDAY HERALD AND EXAMINER

CAPITOL - Now Showing

HERE'S TO YOUR HEALTH

BY DR. FRANK McCOY

Today's "The Fast Way to Health"

© 1926 McCOY HEALTH SERVICE - LOS ANGELES - CAL.

DIAGNOSING "HEART TROUBLE"

Many cases of both functional and organic heart troubles are well developed before the patients experience any warning symptoms. A pain in the left chest is not necessarily an indication of heart trouble, but may be due to intercostal neuralgia, pleurisy, faulty position of ribs, gas pressure, or because of the stomach being overloaded with food.

The diagnostician must make a careful study of the patient's symptoms to determine if they are true "heart trouble" indications or merely due to some of the above causes. In addition to this, the physician needs to listen to the heart sounds as transmitted through the stethoscope, take the blood pressure reading, count the pulse during rest and after exercise, and use the fluoroscopic X-ray to observe the heart's action. Electrical cardiographic tracings and the recording sphygmomanometer are also helpful in making a visable record of the action of the heart valves.

In health we should be totally unconscious of the action of the heart, but when cardian disturbances manifest themselves the patient's report of symptoms is an aid to the physician's diagnosis, but cannot be completely depended upon, as the patient is prone to use his imagination in magnifying pains and disturbances which he believes to be of cardian origin.

One of the simplest safeguards in preventing the development of either functional or organic heart trouble is to have periodical examinations made, and not wait until there is a consciousness of the disease. If this safeguard has not been used, the one who has gradually developed some heart disorder may notice some of the following symptoms: Fullness of the chest, particularly on the left side; intermittent heartbeat, hot and cold flushes, pain in the region of the heart, sharper "angina pectoris" pains through the whole pectoral region and down the left arm, aching between the shoulders, shortness of breath, severe exhaustion, giddiness, blue hands and feet, palpitation, spells of profuse sweating and extreme nervousness.

These are a few of the symptoms which may indicate the onset of some kind of heart trouble, but it is unwise for even the physician to try to correctly diagnose his own case, as many valuable tests can be made which cannot accurately be used by the patient himself even though he is a highly trained physician.

The treatment of each kind of heart disorder must necessarily vary according to the individual case, but there are some general rules which are applicable to all types of heart derangements. If you suspect heart trouble, and have not been examined for some time, go at once to a good diagnostician who can assure you you are well, or warn you by naming your particular ailment.

Questions and Answers.

Question: Mrs. J. O. T. writes: "I am very fond of fresh pineapple. May it be used as a dessert—does it combine well with an ordinary meal?"

Answer: The best way to use pineapple is to make an entire meal of it, or use it in combination with sweet milk. However, it may be used with a proteid meal, when no starches are taken. The acids interfere with the starch digestion, but the leafy succulent greens may be used freely with this meal. By proteid meal—take, for instance, any of the evening meals suggested in my Saturday menus. You may safely substitute the pineapple for the dessert suggested if you so desire.

Question: Mrs. J. B. writes: "I have to clear my throat real often, although I don't bring up any phlegm. It doesn't seem to be a habit. Could you tell me what causes this?"

Answer: Such symptoms are often forerunners of tuberculosis or bronchitis. Any irritation in the lungs may create the desire to cough, even when there is nothing to cough up. If the cause of the irritation is not removed, there may finally develop enough degeneration so that phlegm and pus will gather in quantities large enough to be coughed up. Every tickling cough without phlegm should be carefully considered and the cause removed.

YOUR SUMMER COTTAGE

—Is it as Attractive Inside as Out?

MAKE your summer cottage comfortable and home-like with Gyproc Fireproof partitions and ceilings. At small cost the whole interior may be transformed into attractive, cosy rooms.

Write for free booklet—"My Home." It will tell you how Gyproc, Rocboard Gypsum Insulating Sheathing and Insulex will reduce your fuel bill from 20 to 40%.

THE ONTARIO GYPSUM CO., LIMITED, PARIS, CANADA

GYPROC
Fireproof Wallboard

For Sale By

Thos. A. Rehill & Co. - - Peterborough, Ont.
Peterborough Lumber Co., Ltd. - Peterborough, Ont.

REGENT

THURSDAY — FRIDAY — SATURDAY

OSKEE! WOW! WOW!
WISKEE! WEE! WEE!

The surprise sensation of the year!
Galloping Colossus of the Sport World!

DON'T FAIL TO SEE THE LAST EPISODE NO. 10 OF

"Melting Millions"

COMEDY :: :: NEWS

Uncle Wiggily

By HOWARD R. GARIS

To-day's Bedtime Story

(Copyright, 1927, McClure Syndicate.)

UNCLE WIGGILY AND THE DANCING LEAVES

The rabbit gentleman opened the door of his hollow stump bungalow one day to look out and see what the weather was doing before he went adventuring, but right away something happened. The wind blew the door shut pulling the knob out of Uncle Wiggily's paw. And his pink, twinkling nose was so nearly caught in the slamming door that Mr. Longears cried:

"Ouch! Wowch!"

"Did you get pinched?" squeaked Nurse Jane Fuzzy Wuzzy, who had just finished giving the breakfast dishes their morning bath.

"Almost," Uncle Wiggily answered. "I got frightened, anyhow! My goodness! What would I do if the door had nipped off my nose?"

"You wouldn't feel like going adventuring for a long time, I guess," said the muskrat lady housekeeper. "The wind is blowing very hard."

"We shall soon have the winter," sighed Uncle Wiggily. "Though I suppose I may have as good a time then as I have in the summer. My fur coat is growing thicker so I shall be warm. But if the wind is blowing hard it may blow me an adventure. I'll go out and see."

"Be careful the door doesn't slam again!" warned Nurse Jane.

"I will," said the rabbit gentleman, keeping a firm hold of the knob as he opened it once more. And though the playful wind tried to pull it away from him, Uncle Wiggily kept hold and finally got safely out on the front steps.

"It's a jolly day for an adventure," said Mr. Longears to himself, as he hopped over the fields toward the woods. "I wonder what sort of one I shall have?"

Mr. Longears had not hopped far before he saw, running ahead of him, Jingle and Jangle, his mischievous little rabbit girls. Also there was Custer and Duster, two boys, and Timble and Tumble, as well as Wimble and Wamble. They were all skipping along as lively as crickets.

"Where are you going, children?" called the bunny daddy.

"We are going to dance with the leaves," answered Jingle.

"Come and watch us!" invited Jangle.

"Dance with the leaves! What do you mean?" asked Uncle Wiggily. "Do the leaves dance?"

He danced with the wind blown leaves.

"Oh, you should see them!" cried Custer, giving a bounce up in the air like a rubber ball. "Come and watch us dance with the leaves!"

At first Uncle Wiggily did not know what the bunny children meant. But as he followed them he saw them run down in a little dingly dell that was green in summer, but which, now that fall had come, was brown with many leaves that had dropped off the trees.

And, as Uncle Wiggily watched he saw the wind catch up a cloud of the leaves and send them fluttering up and down in the air, leaping here and there, now high now low, swirling around darting off this way and that way, turning somersaults and peppersaults and doing all manner of tricks. Thus the wind blew the leaves—the same wind which had so playfully almost slammed the door on Uncle Wiggily's nose.

"Watch us dance with the leaves!" cried the little rabbits. And as the wind swirled the brown, golden, red and crimson leaves up and down, Jingle, Jangle and the others kept time with them, leaping high and low, springing here and there. Of course the little bunnies could not dance as high as the wind blew some of the leaves, but they did very well.

"What jolly fun!" cried Uncle Wiggily. "I am going to dance with the leaves myself. I am not too old!"

So he danced with the wind blown leaves until at last he grew tired and sat down on a log to rest. Off through the woods danced the little rabbit children, and Uncle Wiggily was left alone. He had fallen asleep.

As he slept there came lumbering through the woods: the Bushy Bear who was hungry for rabbit ears. At once the Bear saw Uncle Wiggily on the log.

"Ah! Here is my supper!" growled the hungry Bear.

But, all of a sudden the playful wind and the dancing leaves took pity on Mr. Longears. Such a cloud of leaves was blown up by the wind, and they danced so thickly and so hard all around the Bear, that his eyes could not see through them to get the rabbit.

"This is queer!" growled the shaggy creature. "A moment ago I thought I saw Uncle Wiggily asleep on a log. But now all I see are dancing leaves—dancing leaves—dancing leaves! My eyes must be failing me!" And the Bear turned aside and went another way before the leaves had stopped dancing to hide Uncle Wiggily from him.

So the Bear did not get the rabbit, and when he was far enough off in the woods the leaves stopped dancing and the bunny awakened and went safely home.

Y-O-U-R

Orthophonic Victrola Christmas Club

OFFERS SPECIAL ADVANTAGES

Only $1 to join our Orthophonic VICTROLA CHRISTMAS CLUB

Any Model May Be Selected

1. Unlimited selection of any Orthophonic Victrola. One Dollar Now
2. No cash payment—only small weekly payments required. Delivery is free. Your Protection
3. Relief Insurance. In case of illness or temporary unemployment half payments will be accepted for as long as previously paid in full. Satisfaction or Money Back
4. Ten days trial. If dissatisfied the instrument may be returned within ten days after delivery. All monies paid, less cartage charges, will be returned. If You Prefer Another Model
5. Exchange privilege. Club members may exchange the instrument selected at any time within three months for a new one of greater value. It Bears the Victor Trademark
6. Our guarantee. Every instrument is guaranteed to be in perfect condition and to give entire satisfaction. Another Privilege
7. Your old type, silent phonograph will be accepted in part payment. Liberal allowance will be made. Whenever You Like
8. Immediate delivery if desired. Simply by making your weekly payments until Christmas then no other payments until the New Year.

Too Good To Be True

BUT - IT - IS!

And the keen buyer will investigate our offer TODAY

Silent Night; and Hark! The Herald Angels Sing—By Elsie Baker and Trinity Choir.
Adeste Fideles—Pipe Organ, by Mark Andrews.
Jingle Bells; and The Quilting Party—By Shannon Quartet.
Angelus (Organ Solo); and Messiah — Hallelujah Chorus — By O'Connell and Mark Andrews.

We Invite You

IF you love music!
IF you enjoy your home!
IF you wish to surprise your family on Christmas Eve!

SLIP A DOLLAR BILL in your pocket and COME IN!

HEINTZMAN & CO., LTD.
Floral Bank Bldg., Corner George and Hunter

BEDOUINS FIGHT OVER 200 KILLED

Two Sections of Syrian Tribe Quarrel Over Question of Loyalty.

LONDON, November 3. — United Press. — The Daily Express' Jerusalem's correspondent, reports that despatches from Damascus state 200 have been killed or wounded in clashes between two sections of the Rualla tribe, the most powerful of the Bedouins.

The fighting occurred in the neighborhood of Deran, close to the Palestine frontier, according to the report. It is feared that the feud may spread among other tribes, many of which already are on the warpath.

The conflict is reported to have started over the question of loyalty to heads of the well known Sciana tribe, after French intervention failed. Grave consequences are feared.

THEATRES

AT THE REGENT.

"ONE MINUTE TO PLAY."

With a dramatic and brilliant story of college life, vivified by the striking personality and unparalleled football genius of Red Grange, Greater F.B.O.'s production of "One Minute to Play" sets a record for other campus pictures to shoot at in vain. The film, which opens its local showing at the Regent Theatre to-day, is not only as clever and delightful a romance as has been seen here in some time, but contains some marvelously vivid gridiron scenes which are sure to thrill every lover of the pigskin game.

Byron Morgan, who turned out most of the late Wallace Reids' famous racing stories, has written a well-balanced theme for the picture, with a strong dramatic climax. Grange, as a freshman with a great high-school football reputation, comes to college under paternal orders not to participate in the game. Induced to don moleskins through feelings of college loyalty he is surprised by his father on the eve of the "big game," and learns that if he plays, the older man will withdraw his offer of a badly-needed endowment to the institution. The ensuing decision forms the basis of as cleverly handled and thrilling a climax as has ever been shown on the screen.

Grange makes an outstanding success of the leading role, showing a surprising facility as an actor and possessing a fine "screen face" that photographs exceedingly well. Mary McAllister is a delightful heroine, and Ben Hendricks, Jr., Lincoln Steadman, Charles Ogle, Lee Shumway, Edythe Chapman and Jay Hunt play the supporting roles splendidly. George Wilson, former University of Washington star, leads the opposing team in the gridiron scenes, and adds much to the reality and convincingness of these sequences. The picture was directed by Sam Wood, who achieves new laurels in his superb handling of the story interest and the characterizations.

How to Play BRIDGE

Series 1927-28 by Wynne Ferguson

Author of "PRACTICAL AUCTION BRIDGE"

Copyright 1927, by Hoyle, Jr.

ARTICLE No. 6

Are you getting the most out of your cards or are you making costly mistakes in bidding or play? That is a question that every auction bridge player should ask himself, and one to which he should try to give a conscientious answer. There are undoubtedly some players who either hold good cards or bad cards consistently, but the great majority of players hold average cards. For that reason, if you lose consistently, the chances are that your game needs improving. The cards break even in the long run, therefore your losses must be due to bad handling of good material. This point is well illustrated by the following hands:

Hand No. 1

Hearts — Q, J
Clubs — 9, 7, 3
Diamonds — A, Q, 8, 7, 4
Spades — 8, 4, 2

Y / A B / Z

No score, rubber game. Z dealt and passed, A and Y passed and B bid one heart. If Z passed, what should A bid?

A should undoubtedly bid two diamonds. The fact that his partner has made a fourth hand bid shows a very strong hand, but as A has only two hearts, there may not be a game in hearts. On the other hand, diamonds may be the only suit that B lacks, and a bid of that suit by A may enable B to bid two no-trump and go game. As a matter of fact, A-B can make either three hearts or three no-trump, so a diamond bid by A would be a big winner. Be on the lookout for such hands and don't pass your partner's bid of a suit if you have two or less, and a fairly good suit of your own. Bid your own suit and tell him what kind of hand you have. It is then up to him to decide what to do.

Hand No. 2

Hearts — 10, 7, 2
Clubs — 10, 8, 7, 5
Diamonds — J, 8, 4, 3
Spades — A, 6

Y / A B / Z

No score, rubber game. Z dealt and bid one heart. A bid two clubs and Y bid two hearts. Should B bid three clubs or pass? B should pass. His hand is not strong enough to help his partner unless the latter is strong enough to rebid. If B should bid three clubs, he would give his partner a wrong picture of his hand and thus lead to trouble later on. Be careful not to make unsound raises.

Hand No. 3

Hearts — J, 8, 7, 4
Clubs — A, 10, 7
Diamonds — 7, 5
Spades — 8, 6, 5, 2

Y / A B / Z

No score, rubber game. Z dealt and passed. A bid one spade, Y doubled, and B passed. Z correctly bid two hearts. A bid two spades and Y and B passed. What should Z now do, bid three hearts or pass? Z should pass by all means. His hand is far too weak for a rebid, even if his partner should help the heart bid; but when the latter passes, Z certainly should pass. Don't let yourself be tempted to overbid unless you have some chance for your contract. You can't perform miracles with poor cards, and the sooner you realize this fact the sooner you will enter the list of winning players. When you get good cards, try to win as much as possible with them; but when you get poor cards, try to lose as little as possible. That is the secret of the successful player.

Problem No. 6

Hearts — A, K, Q, J
Clubs — A, 4
Diamonds — 9, 2
Spades — 10, 9, 8, 7, 6

Y / A B / Z

Hearts — 4
Clubs — J, 7, 6, 2
Diamonds — Q, J, 5, 4, 3
Spades — A, Q,

No score, first game. Z dealt and passed. A passed, Y bid one heart and B passed. Z now bid one no-trump, all passed and A opened the trey of hearts. How should Z play the hand so that he can score game against any defense? Solution in the next article.

Bridge Me Another

By W. W. Wentworth

BY W. W. WENTWORTH

(Abbreviations: A—ace; K—king; Q—queen; J—jack; X—any card lower than 10.)

1—Should you lead away from king?

2—Dummy holds A Q 10. Declarer holds X X X. How should declarer finesse first time played?

3—What are the probabilities of another player's holding the same card distribution as the declarer?

The Answers.

1—No, unless you have no safer lead.

2—Play from small hand and finesse 10.

3—About 50-50.

(Copyright, 1927, by the Ready Reference Publishing Company.)

Murine Removes Cinders from Eyes

When you get a Cinder in your Eye, don't rub. Just apply Murine and WASH it away. Harmless! At all drug stores.

BLADDER TROUBLES BOTHER MANY PAST 40

Seven out of Ten Are Victims But Write Tells How "Uratabs" Bring Swift, Amazing Relief With Renewed Vital Force

"No one knows better than I, the horrow of joyless days and sleepless nights. There have been times when I felt hopeless and helpless—and when my weakness caused me the most intense humiliation. Only those who have gone through such tortures can possibly realize my great satisfaction when Dr. Southworth's URATABS brought me quick relief. URATABS are truly wonderful, and I give them full praise." Such amazing evidence serves as convincing proof of the power of URATABS to relieve those distressing ailments so often a handicap to those in middle life.

Overworked, sluggish Kidneys, Bladder Weakness and Prostrate Gland Trouble bring on so many distressing ailments which so often lead to serious diseases that every sufferer from Lameness, Pains in back and down through groins, scanty but frequent urination, "Getting-up-Nights", Nervous Irritability and Lack of Force—should try the amazing value of Dr. Southworth's URATABS at once! Any good druggist will supply you on a guarantee of satisfaction or money back.

Mayor Browning of Baltimore has appealed for a more liberal recognition of women in appointments to municipal offices.

Light up...for Beauty

Let each window gleam its welcome—each room glow with the gratefully-soft light of the new Inside Frosted Edison Mazda Lamps. Their decorative beauty is enhanced by the delicate tint they take from their shades.

L-17

EDISON MAZDA
INSIDE FROSTED
LAMPS
A CANADIAN GENERAL ELECTRIC PRODUCT

J. W. WATSON
DEALER - 446 GEORGE STREET

?

IS THERE ANY MEAT MORE REALLY DELICIOUS THAN

Fresh Ham

Cook it any way you prefer and you have a most tasty dish.

You may have refrained from buying fresh ham, believing it to be costly, but just now the ham market is very weak, and they are being sold much lower in proportion to other cuts than is usually possible.

Now that the weather is cooler, why not take advantage of this, and buy a whole Fresh Ham? Our prices on either whole or sliced will surely interest you as a judge of good values.

Canadian Packing Co., Ltd.

Phones 183, 381.

4d, 107

What Every Girl Should Know

by GISA PRUCHONE

Copyright, 1927, Warner Bros. Pictures, Inc.
"WHAT EVERY GIRL SHOULD KNOW," with Patsy Ruth Miller, is a Warner Bros. picturization of this novel.

SYNOPSIS

Mary "Elaine" Sullivan, an orphan, is loved by Wally Mason, a young reporter. But she disbelieves in love. Her elder brother, David, is sent to prison for an auto fatality. The Charity Department takes Bobby, the younger. Mary, judged to have criminal influences, is sentenced to a reform school. She runs away to visit Bobby, who is ill. Arthur Graham, rich young man involved in David's conviction, takes her and Bobby to live with him; and proposes to her. She accepts him, and David's freedom is promised to her for an engagement gift.

CHAPTER XV

David was coming home! The tune welled in Mary's heart as the tears had welled in her eyes the night before. David was coming home! The utter felicity of it! The joy! David coming home to the little green house, with the Tomlinsons next door. David coming home to Mary and young Robert!

"And Patch, Mary," said young Robert earnestly. "I've missed Patch, Mary?"

"Have you, darlin'? And I've missed—various things."

"It'll be nice being home again, in our own house, Mary. You and me and David and Patch."

Oh, Robert! You will be home again, and David, and so will Patch, all but Mary, who has chosen to walk the high places with the silver tipped shoes that Arthur will buy! It will be lonesome atop the crags, Mary.

"Yes," whispered Mary, "it will be lonesome atop the crags—"

It was then that Robert spied Wally in the little green car that slid to a throbbing stop before the

He swung her easily off her feet and made his way to the car.

meticulously clipped hedge that bordered the long slope of lawn.

"Well," said Robert, "well, if it isn't my friend Wally Mason!" and prepared to race to greet him.

"'Isn't,' Robert," corrected Mary, mechanically. But Robert was gone, a small speeding figure that catapulted itself upon a tall thin young man with nondescript hair. Even at this distance Mary could see that his hair was nondescript. None but hair careless of pride in itself would permit locks to hang dankly over a forehead until swept away with an impatience of gesture that spoke of repetition, and a knowledge of futility in repetition.

Robert was lifted high in the air, then settled behind the wheel, where he was completely lost but for the glare of his red head, and Wally was coming toward her, waving his hat in the air and running the last few steps.

"Oh Elaine, Elaine, Elaine! How good this is, sweet!"

He bent to kiss her, but was warded off by her hand on his chest.

"No?" he grinned. "Very well, then, no!" Then, crookedly, "Elaine, you gorgeous red-head you, you light of my life, where in blazes have you been hiding? Do you know—and knowing, do you care that I have scoured the highways and byways of New York, looking for the trail of flame that your hair left? Migonette, Migonette! Ah, for a trace of Migonette! But no brutal she-fiend of a landlady sent me off the trail with tock-and-bull stories—— Sweetheart, what is it?"

There was no mist in the eyes of Elaine, those green eyes that swam and eddied. They were filled with sudden realization that left them staring blankly ahead. She hadn't heard Wally's greeting, had felt nothing but a sudden reaching out of herself to include him, his voice, the merry eyes that sobered in quick sympathy with Elaine's. Quite suddenly this lack which she had felt, this absence of what she could not name, this feeling that though she was complete in the entity of her being there was yet a barrenness which had not flowered, all this had been wiped away by the mere feel of his voice and the knowledge that he was standing before her. She longed to touch him, to have him hold her tightly against him until her heart ceased its beat with the pressure.

She wanted Wally! The ache, the pain of incompleteness was swallowed up into the gaze of his eyes.

She knew then that she loved him.

What was love. What did it matter what it was! Service? For Wally it would be life's fulfillment. Passion? Oh yes, yes!

Walking on earth instead of the high places, having the drag of his love and the clutching hands of his children on her skirts, encumbered until the end of her days—what did it matter!

She wanted Wally!

Encumberances — think, Mary! Hands that will drag at your blitheness of spirit and throttle your independence—think, Mary!

What did it matter, what did it matter!

Was this love? This sudden pain that swelled in her being and ran out like fluid to the outposts of her body?

But the pain that clutched at her heart with the knowledge that she was engaged to Arthur was even more intense. She couldn't bear it—quite suddenly life had again become a drag, a chaos in which bright spurts of agony splintered one's spirit.

She struck her hands sharply together and would have run from him, had he not caught at her wrists.

"What's the matter with you, Mary?" he demanded. "Turn 'round here and look at me! Mary! Do you hear?"

"I hear, I hear, Wally, but my spirit is numb with the misery which I have arranged to fill my life."

Cocky Mary with the flirt of her hair where it swung against the swell of her cheeks, who long ago had declared to David that she would arrange her life as she would see fit? The irony of that!

Mary threw her head back and laughed. A weak little laugh that came from the curve of her lips, though her eyes were seas of misery. She had arranged her life as she saw fit, and what a mockery she had made of it! Being offered the magic gifts of the genii here, in the summer languor of Garden City, she had left for New York and her search of them. Mary making hash of her life. Who was it who shook his sides with laughter?

"Mary!" Wally suddenly grim. He shook her. "Will you tell me what's wrong or shall I pick you up and carry you off somewhere where I can talk to you without being gaped at by fool females?"

Mollie Sumner Graham had come upon them, her heavy bulk moving easily over the soft grass.

"Take me, Wally! Oh, Wally! Take me away with you! I love you, Wally. Do you hear? Do you hear your Elaine? I love you!"

Mary clutching at his coat lapels, and sobbing the words with her soul swimming in the mists in her eyes.

"Take you?" Wally laughed. Grimly, as though daring to be asked again. He swung her easily off her feet and made his way to the car, where young Robert sat tooting the horn and talking to imaginary passengers in a still more nebulous back seat.

"Hop out, Robert." He seated Mary in the deep cushioned brown of the little green car, seated her with infinite gentleness, and to the satisfaction of Mollie Sumner Graham, wiped the tears from Mary's face with the tenderness of his lips.

Young Robert was an amazed spectator.

"What's the matter with my sister Mary?" he demanded.

"There's nothing the matter with her, young Bob," exulted Wally, "there's nothing in the world the matter with her!" and Robert was left standing on the pavement watching the dust settle in the trail of the little green car.

Aeons afterward, when the heaviness of the midday sun had sunk beneath the horizon, leaving a smear of yellow and purple and the glory of gold rimming the masses of clouds, Mary spoke.

She would seek Arthur Graham out later, and explain. Arthur would understand why she had to follow her heart. Arthur was a brick.

Mary removed her lips from the wonder of Wally's, and listened dreamily to his whispered promises for the future. There would be gold for Mary to match the beauty of her hair and her silver-tipped slippers if she wished them—

"No," whispered Mary against his cheek. Somehow the peace of the twilight permitted of nothing but whispers from the fullness of hearts. "No, dear. I don't want the gold that will enatch the glory of my hair, nor the silver-tipped slippers. I want nothing but the glory of walking the earth with you. I want all of your love. That," said Mary softly, "that is what every girl should know."

THE END

These 4 BIG FEATURES!
1. The HARDEST Wax!
2. QUICKEST Drying!
3. EASIEST to Apply!
4. GOES FARTHEST!
"Preferred in Fine Homes for Many Years"
HAWES' FLOOR WAX
FOR FLOORS · LINOLEUM · FURNITURE · AUTOMOBILES

MADOC NEWS

MADOC, Nov. 3.—The services of Trinity United Church on Sunday were in charge of Rev. Mr. Lovelace of Ivanhoe, Mr. Rivers being absent.

Rev. G. W. Rivers, B.A., B.D. preached at White Lake Church and at Ivanhoe on Sunday last.

Rev. T. G. Marshall of Madoc conducted anniversary services at Burnbrae.

Mr. John Armstrong, whose service station was destroyed by fire recently, is rebuilding, and expects to have his new structure enclosed this week.

Mr. and Mrs. S. J. Phillips of Peterborough were in town for the anniversary services of Trinity United Church.

Mrs. F. Nichol of Roseneath is visiting her neice, Mrs. G. W. Rivers at the United Church Parsonage.

Mrs. M. A. Bonisteel and son, Cleveland, of Lindsay, spent a few days in town last week.

Rev. A. D. McKenzie of Burnbrae conducted services at St. Peter's Presbyterian Church on Sunday, both morning and evening.

Baby's Colds
"Nipped in the bud" without "dosing" by rubbing over throat and chest
VICKS VAPORUB
FOR COLDS OF ALL THE FAMILY

Souvenir Booklet Coupon
This Coupon and 75c will Purchase a Copy of
Diamond Jubilee Souvenir Booklet
issued by The Examiner All the Day's Proceedings: Opening Ceremonies, Parade, Water Sports, Memorial Gates, Collegiate Institute Addition; finely illustrated.
Bring This Coupon and Save 25c

Tillie the Toiler — MAC'S TELEPATHY WORKS—ALMOST. — By Russ Westover

BRINGING UP FATHER — By Geo. McManus

OLIVER'S ADVENTURES — WHERE TRAILS CROSS. — By Gus Mager

OUTLINE OF SCIENCE — CCCXXXIV— Science in the World War—LXXXII. Wireless on the Sea — by MAX HAHN

EASY SAILING

TO ECONOMY
A SHORT ROUTE TO THRIFT
for the person who reads THE CLASSIFIED ADS

'PHONE 1600

We will Send for Your Copy
RATES IF PREPAID.
1 Cent a word or figure for first insertion.
1-2 cent a word for repeats.
25 words, one time 25c
25 words, three times 50c
25 words, five times 75c

a For Sale—General

ONE COOK STOVE, ALSO ONE GAS Stove. Apply 301 Louis. 3d-106-1187A

TOP SOIL. 'PHONE 1880W. 12d-112-1111A

MANVERS POTATOES. 'PHONE 311 r 15. 6d-108-1154A

HEINTZMAN PIANO. 313 WATER Street. 3d-107-1198A

C CLARIONET, LOW PITCH, FOR Sale; as good as new; suitable for orchestra work or piano accompaniment. 'Phone 228W after 7.30. 3d-108-1217A

KITCHEN CABINET, $20; SIDEboard, $14; Three-Tube Radio, Two Sets of Headphones, and Loud Speaker, $25. 'Phone 2309J. 3d-108-1222A

LADY'S PERSIAN LAMB COAT, Size 38. 'Phone 974F. 2d-108-1311A

MULBERRY REED BABY CARriage; good condition. 'Phone 1837F. 3d-108-1249A

QUEBEC HEATER, GOOD AS NEW; Black Persian Lamb Scarf, re-modelled 494 Charlotte. 3d-105-1250A

TUXEDO SUIT, SIZE 36, QUANTITY of Records, other Articles. 53 King Street. 'Phone 1117J. 3d-108-1251A

LLOYD BABY CARRIAGE, ALMOST new. Apply 653 Reid. 3d-108-1252A

2 QUEBEC HEATERS, LARGE AND Medium sizes. 'Phone 1024. 3d-108-1214A

TOP SOIL AND MANURE. 'PHONE 2333J. 3d-108-1233A

PRIVATE SALE OF FURNITURE. 124 Park Street N. 3d-108-1224A

HAPPY THOUGHT RANGE, IN first-class shape. 580 Roger Street, 'Phone 1309W. 3d-108-1235A

QUEBEC HEATER, NEARLY NEW; Baby's Cot. 'Phone 1791M. 3d-108-1230A

AXMINSTER RUG, 3 x 3½; PIANO, Parlor Table, and Wicker Chair. Apply 710 Water. 3d-108-1221A

DRY MIXED SLABS, HEMLOCK, Ash, and Elm, $3.50 per Load; Dry Buttings, $2.00; Kindling, $2.50. Apply H. Hamlin. 'Phone 1394J. 3d-1,3,5-1190A

FOR SALE — FIVE 201A RADIOtron Tubes, slightly used, $1.25 each. 'Phone 2018F. 4d-107-A

DINING-ROOM SUITE, CHINA CABinet, 2 Axminster Rugs (12 x 9), One Small Oval Table. 73 Smith Street. 3d-107-1197A

HOUSEHOLD FURNITURE AND other Articles. Apply 585 Chamberlain. 6d-109-1167A

A GOOD COOK STOVE, WITH REservoir and Warming Oven. Apply 225 Dublin Street. 3d-107-1196A

ONE HORSE WEIGHING 1450, GENeral purpose mare; one rubber tire, top buggy; 1 set of heavy work harness. Sell reasonable for quick sale. Corner of Woodbine and Cameron avenue, East City. 3d-108-1220 A

PARLOR SUITE, DROP-HEAD SEWing Machine, Quebec Heater, Dressers and Stands, Chest of Drawers, Beds and Springs, Gas Stove. 84 Hunter Street. 'Phone 1958W. 3d-107-1201A

BEDROOM SUITE, IN GOOD CONDItion; also other Articles; cheap for quick sale. Apply 178 Rubidge. 3d-107-1203A

MEN'S ARMY FLANNEL WORK Shirts; good big sizes; $1.00 each. The Record Store, corner Smith and Reid. 3d-107-1204A

SIDEBOARD, SINGER SEWING MAchine, Dressing Table, Chairs, Bed Spring and Mattress. F. Clark, 566 Armour Road. 3d-107-1194A

WHITE BABY CARRIAGE, $10.00; Grey Stroller, $5.00; Child's Rocker, $1.00; Hudson Seal Coat, $50.00; Muskrat Coat, suitable for a child; Quantity of Seal and Lamb Fur; Dishes. 472 Driscoll Terrace. 3d-106-1177A

EXTENSION TABLES, SQUARE AND Round, $9.00 up; Desk, $4.50; Couches, Dressers, Stands, Chest Drawers, Chairs, Card Table, Rockers, Beds and Springs, Mattresses, Sewing Machines, Morris Chair, Heaters, Dishes, etc. 243 McDonnel Street. J. Boorman. 3d-106-1174A

MIXED HARDWOOD SLABS AND Hemlock Slabs, 12in., $3.75 per ½-Cord each; Buttings, $2.75 per ½-Cord; Pine Slabs, 12in., $3.25. T. Fitzgerald. 'Phone 3053, all Day or Night. 6d-27,28,31,1,2,3-1073A

MIXED WOOD, CUT SHORT, $8.00 per Cord delivered. 'Phone 5 r 4, Warsaw, Richard Tedford. Call at our expense. 26d-122-984A

FOR SALE — HEMLOCK SLABS, Dry, $3.25 Load; Buttments, $2.75 Load. 'Phone 2498W. 6d-106-1107A

MANURE AND TOP SOIL BY THE Team Load. 'Phone 2661. 12d-108-970A

STREET MAPS FOR SALE OF THE City of Peterborough. All streets shown and locations of manufacturing plants only 50c. At The Examiner office. dtfA

BEST WOOD VALUE IN CITY—BIG Truck Load of Dry Pine Slabs, cut 12 inches, $3.50; Kindling, $2.50; ½ Cord Hardwood Slabs, $5.50. Grey's Wood Yard. 'Phone 393. Night or Day. 26d-114-680A

b For Rent—Houses and Apartments.

TO RENT — STORE, 178 SIMCOE Street. H. S. Rogers. 'Phone 2852W. 3d-3,5,5-1221B

SIX-ROOMED HOUSE, MODERN, furnace, mantel, gas grate; newly decorated. Apply 197 Murray St. 3d-3,5-1226B

2 BRICK HOUSES, CENTRAL, ALL modern, $25; 5-Room Cottage, South side, $15; 2 West Side Houses, in wonderful shape. Apply 344 King Street. 3d-108-1227B

APARTMENT TO LET, FULLY modern, with hot water heating; $25.00 a month. 'Phone 818W. 3d-108-1243B

TO RENT — THREE ADJOINING Rooms, suitable for Couple; also 2 Rooms, suitable for One Woman. 77 Smith Street. 6d-106-1103B

BRICK HOUSE, 7 ROOMS, IN GOOD condition, with Stable and Hen House. Apply 76 Monaghan Road. 3d-107-1318B

SMALL STORE, BEST LOCATION, 296 Charlotte; immediate possession; suitable for any small business. 'Phone 751. 3d-108-1241B

UNFURNISHED FRONT ROOM, TWO windows, large closet. 'Phone 1516W. 3d-108-1248B

HOUSE AND BARN, WITH 6 ACRES of Land. Apply 225 Dublin Street. 3d-107-1195B

ONE SEVEN-ROOMED HOUSE, ALL conveniences. Apply 301 Louis. 6d-109-1188B

HOUSE, 7-ROOMED, RE-DECORATed throughout; modern, except furnace. 846 George Street. 'Phone 691W. 6d-108-1157B

MODERN, HEATED APARTMENT, central; also store and house, Rubidge Street. Call 451 Water Street. 12d-117-1219 B

BUNGALOW ON HIGHWAY, NEAR Sherbrooke Street; immediate possession. Apply 700 Harvey. 3d-108-1215B

APARTMENT TO LET, HEATED; suitable for Married Couple. Apply The Royal Bank of Canada. 6d-25,27,29,1,3,5-3150B

SMALL APARTMENT IN BENNETT & Goodwill Building. Apply 375 Water. 'Phone 191. 6d-110-3309B

ROOMERS, WITH OR WITHOUT Board. 189 King. 'Phone 1957F. 3d-107-1212B

HOUSE AND FURNISHED APARTments, central. Apply 323 Simcoe Street. 3d-107-1209B

HOUSE TO RENT — 760 GEORGE Street, at present occupied by Thos. Barrie, Esq. Possession December 1st. A. Stevenson, 193 Aylmer St. 6d-109-1175B

c For Rent—General

GARAGE TO RENT. APPLY 248 Wescott. 'Phone 1314M. 3d-108-1234C

FOR RENT—HEATED OFFICE ON George street. Apply 437 George street. dtf-C

TWO OUTSIDE OFFICES IN BANK of Toronto building; heated; apply Bank of Toronto. dtf-1529C

d Real Estate.

NICE HOME IN WEST-END, SEVEN Rooms, economically heated; all conveniences; very moderate price; will sacrifice for quick sale. 'Phone 473. 26d-106-2729D

FOR SALE — ON MORROW STREET New House, just finished, all modern, hardwood floors up and down stairs. 'Phone 1158J. Apply 808 Burnham. 6d-107-1159D

FOR SALE — RED BRICK HOUSE, Six Rooms, every convenience. Apply 585 Chamberlain Street. 6d-108-1163D

BEAUTY! NEW BUNGALOW, 6 Room, everything right up to the minute, west part city; price right. Apply 421 George Street. 6d-106-1098D

NEW BUNGALOW, 5 ROOMS, UP-TOdate, Sale or Rent, corner Park and Braidwood. 'Phone 2268J. 6d-108-3265D

FOR SALE — MODERN 6-ROOMED House, very desirably situated in the West-end. This House has just been finished, and has every convenience. Easy terms (Monthly Instalments if desired). Apply 437 George Street. dtf-1764D

FOR SALE — 20-ACRE DAIRY Farm and Milk Route, together with Six Cows. On the property is a House of Five Rooms, wood shed, cellar, good well at door. Barn will hold Seven Cows, One Horse; henhouse will hold 50 Birds; Eleven Acres of pasture and bush, balance workable rich loam. Well situated on mail road, one mile from station, church, and school. Owner selling on account of ill-health. For further particulars, write or call E. Jno. Rutter, Belmont Road, Norwood Post Office. 2d-106-1202D

f Boarders Wanted.

GENTLEMEN BOARDERS; CENtral; all conveniences. Apply 199 Simcoe Street, or 'phone 1376W. 3d-106-1182F

BOARDERS WANTED; NICE WARM Rooms and good Board if desired. 'Phone 2821. 3d-107-1316F

g Help Wanted—Male.

YOU CAN EARN $10 TO $25 A WEEK in your spare time at home writing Showcards. No canvassing or soliciting. We instruct you and supply you with work. Write today. The Menhenitt Company, Ltd., 37 Dominion Building, Toronto. dtf

h Help Wanted—Female

EXPERIENCED GENERAL; GOOD wages. Apply 687 Water Street. 3d-108-1244H

WANTED — AN EXPERIENCED Girl to do General Housework, at Omemee. Apply at Lewis' Beauty Parlors, 167 Hunter Street W. 3d-106-1183H

GIRL FOR GENERAL HOUSEWORK. Apply 607 Stewart Street. 3d-107-3305H

WANTED—EXPERIENCED NURSEmaid. Apply 455 Gilmour. 3d-107-1210H

WANTED — FOR RESPONSIBLE Position, Young Lady who has had 2-3 years' High School training, preferably Science course; must be at least 20 years of age. Apply giving age, particulars of training, and references, to Box 1282, Examiner. 3d-108-1232H

$35 - $50 CAN BE EARNED and paid weekly in spare time selling well-known line Personal Christmas Cards. Experience unnecessary. An early start and our cooperation assures success. Beautiful New Sample Book Free. Master Kraft Co., Limited, Toronto. Representatives Wanted Small Towns also. 3d-29,3,8,11,13-952H

ADVERTISE IN THE EXAMINER

SENIOR GAMES ON RUGBY CARD

Argos and Beachers Are Both at Home on Saturday.

VARSITY-McGILL CLASH.

TORONTO, Nov. 3.—There are two senior football games carded for this town next Saturday afternoon, and both are deserving of plenty of support. Balmy Beach, the team that Toronto depends on, will be the host to Clarence Fickley and his bunch of Tiger Cubs at the Oakwood stadium. In the other set-to Argonauts and Montreal will meet at the Maple Leaf Stadium in a "Big Four" game that should cause plenty of excitement.

Both games should attract fair crowds, there are no other senior sporting events in the city, and the fans could do worse than take in either of the above tilts. The Beachers are called to win the Hamilton game with ease, and they are going out determined to tuck the victory away in the first fifteen minutes. However, the Tigers will have something to say about it. They have been working better since the Beachers downed them in Hamilton and they think that they can give them a better argument than either Camp Borden or Varsity.

Argonauts are anxious to atone for their defeat in Montreal and this week they are working hard getting in shape for the Winged Wheelers. Frank Knight will use a lot of his so-called subs in the battle, and chances are they will be in there battling from beginning to end.

Varsity Still Trying.

Last night Varsity went through their paces with a will, and they are going down to McGill with the idea of handing "Shag's" pets the severest setback that McGill has had in a long time. There is not a great deal of difference between the three intercollegiate clubs, and if the Blue and White step out and make the breaks for themselves they are liable to be heralded by the human "Boo-Hoo" and a brass band when they go through Kingston Junction on the way back to this fair burg.

All the Blue and White students came out of the Queen's game in real shape with the exception of Traynor, and he will be all right in a short while. Harrison, the lad who jumped into the star role, should go better than ever in Montreal. He is but a youngster, and he has a real future in football. His work in the McGill game will be watched with more than a passing interest.

McGill cannot fool with U. of T. and they had better plug up all their holes for Saturday. The game doesn't mean a thing to Varsity, but it means plenty to the Red and White. A defeat in Montreal and another in Kingston would cast a gloom over the Montreal seat of learning that would take a lot to disperse.

j Employment Wanted.

YOUNG CAPABLE WOMAN DESIRES housework. Apply 473 Roger. 3d-107-1191 J

CLEAN, RELIABLE WOMAN WOULD like Offices, or Friday for House work. Write Box 1176, Examiner. 3d-106-1176J

GIRL TO ASSIST WITH LIGHT Housework. 'Phone 1632. 3d-108-3299J

m Lost.

BROOCH, GOLD WISHBONE, SET with Pearls. Kindly leave at Examiner. Reward. 3d-106-1172M

HALLOWE'EN NIGHT, NASH RADiator Cap. Finder please 'phone 1125J. Reward. 3d-108-3323M

GREEN FELT HAT. 'PHONE 1984W. 4d-107-1178M

TUESDAY EVENING, BETWEEN Stewart and Hunter Streets, White Gold Wrist Watch, with White Gold Bracelet. Finder please 'phone 2841W. 2d-3,5-1237M

LOST — BETWEEN RICE'S STORE, Carlisle Avenue and Post Office, Four Five-Dollar Bills; money to be used to pay rent. Finder please leave at Examiner. Reward. 3d-107-3308M

SMALL SUM OF MONEY AND BANK Book, on George Street or in a Store. Finder please 'phone 2804. 2d-107-1246M

ON ALBERT STREET OR LAFAYette Avenue, Child's Fawn Raincape. Will finder please return to 503 Albert? Reward. 3d-108-1228M

A WHITE GOLD BAR PIN, WITH A Blue Stone, on George, between Brock and Barrie Building. Finder please leave at Examiner. 3d-106-1179M

IN THE NEIGHBOURHOOD OF LILY Lake, One Black and Tan Hound Pup, about one year old, two tan spots over the eyes; big, rough, clumsy fellow. Finder please notify W. B. Jopling, 461 George St., Peterborough, Ont. 3d-106-1184M

COCOANUT MAT ON HALLOWE'EN Night. Finder please 'phone 711 or 2929W. 2d-106-1206M

SMALL PARCEL CONTAINING Jewellery, between Warne's Store and Charlotte. 'Phone 2206. 3d-107-1305M

LADY'S GOLD WRIST WATCH, BEtween Argyle and Hilliard Streets by Water, Saturday Night; name on back. Finder please leave at Examiner Office. Reward. 3d-106-1173M

BETWEEN RUBIDGE, SHERbrooke, and Stewart, White Running Shoe. Finder please 'phone 1933M. 3d-105-1169M

n Found.

BLACK POMERANIAN DOG. APply Inspector Humane Society. 'Phone 2513. 3d-108-1235N

FOUND — AT BROCK ST. RINK, Blue Girdle off Dress, and White Woollen Scarf. Owner please call at Examiner. 3d-107—N

DIAMOND TIE PIN, IN WEST-END. Owner may have same on proving property and paying for this advt. 507 King Street. 3d-107-1218N

o Live Stock.

ONE LEICESTER SHEARLING RAM. Apply O. Young. 'Phone 531 r 14. 3d-107-1199O

FOR SALE — HEAVY HORSE, cheap. 'Phone 2233J. 3d-108-1240O

FOR SALE — A NUMBER OF REgistered Yearling Shropshire Rams, also One Yorkshire Boar, fit for service. Apply Harry Deyell, Omemee, 'phone 48 ring 6. 5d-104-1088O 2 wkly-Nov.3,10-1088O

p Poultry.

S.C. WHITE LEGHORN YEAR-OLD Hens, choice breeding stock that were in our 1927 Matings; must now be sold to make room for maturing Pullets. Apply Cliff Muir Poultry Farm. 'Phone 284. 3d-107-3297P

Poultry and Feathers Wanted

POULTRY AND FEATHERS WANTed. Highest Prices. We loan crates. Write for price list. A. Stork & Sons, 27 St. Patrick's Market, Toronto 2. m,w,s-tf

q Wanted.

WANTED TO BUY, ONE GOOD GUN, cheap. Apply 2798J. 3d-106-3275 Q

OLD GOLD AND ARTIFICIAL Teeth. Phillips' Dental Laboratory, 408½ George Street. 78d-144-8443Q

WANTED — ALL KINDS OF JUNK, Rubbers, Rags, Iron, Copper, etc. Highest prices. D. Florence, 242 Stewart Street. 'Phone 694W or 1428. 30d-122-828Q

WANTED—PLAIN SEWING, MENDing, and Darning. Apply 408 McDonnel Street. 3d-107-1161Q

ROOM AND BOARD WANTED BY Young Man working in Office; must be central. Apply Box 1245. 2d-107-1245Q

Preliminaries to the hunting trip of the biggest party of major league baseball stars ever to invade the Canadian woods included a softball game at Fredericton, the capital of New Brunswick, between the big 'leaguers and a team from the Fredericton branch of the Canadian Legion. Frederick C. Johnson, American vice-consul at Fredericton, who threw the first ball of the game, is shown inset. LEFT to RIGHT, Benny Bengough, New York Yankees; Fred Hoffman, Boston Red Sox, and Mark Koenig, New York Yankees. Seated (from LEFT to RIGHT) on the bench are: "Bullet Joe" Bush, Toledo; W. J. Slocum, New York baseball writer; Bob Shawkey, New York Yankees; Dr. Wolford Brockville, Pennsylvania; "Sad Sam" Jones Washington Senators; Eddie Collins, Philadelphia Athletics; and J. D. Black, who on behalf of the provincial government has arranged the baseball stars' moose hunting trip to New Brunswick.

BOGARDIS SIGNS WITH STRATFORD

Player Here Last Year Enters Pro Ranks—To Play Centre.

STRATFORD, Nov. 3. — Babe Bogardis Peterboro senior and Ronnenburg of the Mitchell intermediates, will play for the Nationals this season. Roy Brothers signed both players on Tuesday and they will arrive in the city in time for the first work out.

Bogardis and Ronnenburg should prove acquisitions to the local pro. ranks. Bogardis played senior hockey for Peterboro the last two years, but had returned to Port Colborne, where he played for several seasons. He is a Barrie boy, 26 years old, weighs 150 pounds, has plenty of speed and experience and knows how to handle himself. He is equally at home at centre or right wing, but will likely start off at centre for the Nationals this year as Bill Touhey is going to be kept by the Montreal Maroons until the month suspension on Hooley Smith is lifted.

Ronnenburg was sought several times by the Canadiens of Montreal, but refused to sign. He is young and fast, being only 21 years of age, and weighs 165 pounds. He played two years in Junior O.H.A. series, and last year was in the intermediate O. H. A. series and a star in that class. He should make the grade in the pro. ranks.

The signing of Bogardis and Ronnenburg increased the National roster to 13 players. For goal there are Norfolk and Dolson; defence, Hicks, Holway and Cain, and for the forforward line Horne, Hamel, Kelterborn, Bogardis, Reid Quesnel, Griffin and Ronnenburg.

Roy Brothers has decided to stand pat on this bunch and pick his team from the list. If they fail to keep the colors of Stratford up in the race then he will receive more players from the Maroons.

STORM WINDOWS

STORM WINDOWS—READY GLAZed storm windows at low freight paid prices. Price list and builder's catalog free. Halliday Company, Box J231, Hamilton, Ont. 7d-3,10,14,17,21,24,28

s Used Cars For Sale.

GRAY-DORT, IN GOOD RUNNING order; best cash offer takes it. 215 Princess Street. 3d-108-1236S

FORD TOURING, SPLENDID CONdition; cheap. 'Phone 1735W. 3d-106-1171S

OVERLAND TOURING CAR FOR Sale, in first-class condition; no reasonable offer refused. 'Phone 2123. 3d-106-3281S

A REAL BUY FOR A 1926 FORD Coupe, in excellent condition. 'Phone 2460. 3d-108-3317S

t General Notice.

25c TAXI. GEO. STEVENSON. 'Phone 1944, Day and Night Service. 6d-111-1242T

TAXIDERMIST WORK DONE. HAVE your Specimens Mounted. Apply 156 London. 'Phone 878. 26d-118-285T

'PHONE 3033J — S. EPHGRAVE—For Painting, Decorating, inside and out. All kinds of Repair Work —hardwood floors laid, filled, and polished. First-class material and workmanship. 12d-117-1189T

OLD COUNTRY SOCCER.

ENGLISH LEAGUE
First Division.

	P.	W.	L.	D.	Pts.
Everton	12	6	1	5	17
Newcastle U.	12	7	3	2	16
Aston Villa	12	6	3	3	15
Bury	12	7	4	1	15
Cardiff City	12	5	2	5	15
Woolwich A.	12	5	3	4	14
Blackburn	13	4	3	6	14
W. Ham U.	11	6	4	1	13
Leicester	13	4	4	5	13
Manchester U.	13	5	5	3	13
Liverpool	12	4	4	4	12
Burnley	12	6	6	0	12
Middlesbro	12	4	5	3	11
Sheffield	12	4	5	3	11
Tottenham H.	13	4	6	3	11
Huddersfield	11	3	4	4	10
Sunderland	12	4	6	2	10
Birmingham	12	3	5	4	10
Bolton Wand.	12	3	5	4	10
Derby Co.	12	3	6	3	9
Portsmouth	12	3	7	2	8
Sheffield Wed.	12	1	6	5	7

Second Division.

	P.	W.	L.	D.	Pts.
Chelsea	12	8	1	3	19
Manchester C.	12	8	2	2	18
Stoke City	12	6	2	4	16
Preston N. E.	12	6	3	3	15
Bristol City	12	7	4	1	15
Leeds U.	12	6	4	2	14
Oldham A.	12	6	4	2	14
W. Bromwich	12	6	4	2	14
Swansea	12	6	4	2	14
Clapton O.	12	6	4	2	14
Notts Forest	12	6	5	1	13
Barnsley	12	3	3	6	12
Port Vale	12	5	6	1	11
Wolves	12	4	5	3	11
Fulham	12	4	5	3	11
Hull City	12	4	5	3	11
Grimsby	12	2	5	5	9
Notts County	12	3	6	3	9
Blackpool	12	2	7	3	8
Southampton	12	2	7	3	7
Reading	12	0	7	5	5
S. Shields	12	1	8	3	5

SCOTTISH LEAGUE
First Division.

	P.	W.	L.	D.	Pts.
Rangers	11	9	1	1	19
Motherwell	12	8	1	3	19
Celtic	12	8	2	2	18
Hearts	12	8	3	1	17
Cowdenbeath	12	7	4	1	15
St. Mirren	12	7	4	1	15
St. Johnstone	13	6	4	3	15
Aberdeen	13	7	6	0	14
Kilmarnock	13	5	4	4	14
Hibernians	12	6	6	0	12
Airdrie	12	4	4	4	12
Falkirk	12	5	6	1	11
Partick T.	12	5	6	1	11
Queen's Park	12	3	6	3	9
Bo'ness	12	4	7	1	9
Dundee	12	3	7	2	8
Clydebank	12	3	8	1	7
Hamilton A.	12	2	8	2	6
Raith Rovers	12	3	9	0	6
Dumfermline	12	2	9	1	5

Second Division.

	P.	W.	L.	D.	Pts.
Ayr U.	12	8	2	2	18
Dundee U.	12	6	1	5	17
Arthurlie	12	8	4	0	16
Queen of South	12	7	4	1	15
King's Park	12	6	3	3	15
Alloa Athletic	12	6	3	3	15
Arboath	12	6	4	2	14
Third Lanark	12	5	4	3	13
Dumbarton	12	5	4	3	13
Forfar Ath.	12	4	3	5	13
East Stirling	12	5	5	2	12
Bathgate	12	4	4	4	12
East Fife	12	5	6	1	11
Leith Athletic	12	3	4	5	11
St. Bernard's	12	4	6	2	10
Stenhousemuir	12	4	8	0	8
Morton	12	3	7	2	8
Clydebank	12	3	8	1	7
Albion Rov.	12	2	8	2	6
Armadale	12	2	8	2	6

IRISH LEAGUE

	P.	W.	L.	D.	Pts.
Celtic	10	7	1	2	16
Larne	10	8	2	0	16
Coleraine	10	6	2	2	14
Linfield	10	5	2	3	13
Glentoran	10	6	3	1	13
Newry	10	5	4	1	11
Glenavon	10	4	4	2	10
Portadown	10	4	5	1	9
Ards	10	3	4	3	9
Barn	10	3	4	3	9
Bangor	10	3	6	1	7
Queen's Island	10	2	6	2	6
Distillery	10	2	7	1	5
Cliftonville	10	1	9	0	2

CHINA PAINTING
Mrs. Langley McCarthy Teaches Biscoffs' New and Beautiful Work in CHINA PAINTING

VETERINARY.

DR. W. F. McELROY, Vet. Sur., office and residence, 190 Charlotte St. Charlbone Bldg., Peterboro. Phone 1628J.

CARE OF EMPLOYEES IS GOOD BUSINESS

Practice of Montreal Firm Commended By Head of Tariff Board.

(Special to The Examiner)

OTTAWA, Nov. 3.—While it does not come within the province of the Advisory Board on Tariff and Taxation to deal with working conditions in the manufacturing plants throughout the country, which members of the board have occasion to visit in connection with tariff investigations, the board takes notice of those conditions. At the hearing this week of the application for a reduction in the excise duty on cigarettes made by the Imperial Tobacco Company, the chairman of the board, W. H. Moore, took occasion to pay to that company a high tribute for the highly satisfactory working conditions in their plant at Montreal. Addressing Mr. D. C. Patterson, president of the company, who attended the meeting, Mr. Moore said:

"If I may do so, Mr. Patterson, I wish through you to pay your firm a compliment. After an inspection of your factory by the board, I think I can say, on behalf of my colleagues, that, in all the factories which we have gone through, we have never found better working conditions for the employees than we found in yours. The healthy appearance of your people was commendable; I think I am justified in making that statement. And particularly were we impressed with the provision you had made for free milk for them. I think it is our duty to pay you a compliment of this kind, and I only hope that we shall be able similarly to commend every other manufacturer who may appear before the board.

"I should like to have Mr. Jack tell us, if he will, something about the arrangements made in regard to the food supplied the employees. Am I right, Mr. Jack, in saying that you give to your girls, free, all the milk they can drink?"

At the lunch hour we provide a bowl of soup and a roll for 5 cents, which of course, does not by any means cover the cost and in addition we give them without charge all the milk, tea and sugar they want.

We also have a two-bed hospital with two qualified nurses all the time, as well as a doctor who may be consulted during certain hours in the morning and afternoon. He visits their homes when they are sick to find out whether they are getting proper attention. We have also a fine dining room and a dancing hall. The floor for the girls is 187 feet long by 60 feet wide, and we have a piano and a gramaphone, so that between twelve and one they spend a very good time. Of cuorse, we look after the sanitary part of the arrangements. As a matter of fact, we have been visited by the convention of inspectors of industrial establishments of the province of Quebec, under the leadership of Mr. Gouin, whom we invited to see the conditions obtaining in our factories. We are not patting ourselves on the back, Mr. Chairman. We think it is good business to look after our employees. In this way we get satisfactory work from them and they are cheerful and happy. In proof of this I may cite the fact that, of the employees we had in our service in 1923, we still have 51 per cent; in 1924, 61 per cent; of the employees of 1925, we have now 71 per cent., and of 1926, 84 per cent, so that the labor turnover is very small, and we are trying to keep it down. I may add that we have with us at the present time employees who have been in the company as long as thirty-five years."

RAILWAY TIME-TABLES.

CANADIAN PACIFIC RAILWAY
(Corrected to date.)

Going East—
8.10 p.m.—Indian River, Norwood, Havelock, Bonarlaw and Tweed. Daily except Sunday.
11.59 a.m.—Havelock, Tweed, Kingston, Smiths Falls, Ottawa, Montreal, Quebec, Boston and New York. On Sunday to Havelock only.
12.36 a.m.—Havelock, Tweed, Kingston, Perth, Ottawa, Smiths Falls, Montreal, St. John, Boston and New York. Daily except Saturday. Sleepers Montreal and Ottawa.
1.50 a.m.—Havelock, Tweed, Perth, Smiths Falls and Ottawa. Daily.

Going West—
4.55 a.m.—Myrtle, Toronto, Guelph, Goderich, Hamilton, Galt, Woodstock, St. Thomas, London, Chatham, Detroit, Chicago and New York. Daily.
5.50 a.m.—North Toronto, Agincourt, Owen Sound, Orangeville, Teeswater and Brampton. Daily except Sunday.
7.35 a.m.—Toronto, Hamilton, Brantford, Buffalo, New York, Galt, Woodstock, London, Chatham, Detroit and intermediate points. Daily except Sunday.
7.00 a.m.—Bethany, Lindsay, Orillia, Port McNicoll and intermediate points. Daily except Sunday.
3.30 p.m.—Toronto, Hamilton, Buffalo, Rochester, Boston, Woodstock, London, Windsor, Detroit, Chicago and intermediate points between Peterboro and Toronto. Makes connection with Vancouver Express for Winnipeg and Vancouver. Daily.
6.30 p.m.—Lindsay, Toronto and intermediate points. Daily except Sunday.

CANADIAN NATIONAL RAILWAYS TIMETABLE.
(Corrected to Date.)

Train No. 96—7.00 a.m., for Port Hope, Oshawa, Toronto, and makes connections for points on the Main Line East.
Train No. 93—8.20 a.m., for Lindsay, Blackwater Jct., Orillia, Midland, North Bay, and Toronto.
Train No. 371—8.30 a.m., for Lakefield.
Train No. 98—8.35 a.m., for Hastings, Campbellford, Stirling, Belleville, and makes connection with the "International Ltd." for Kingston, Brockville, Cornwall, Montreal, Boston, Portland, New York, and Halifax.
Train No. 92—12.00 noon, for Port Hope, Oshawa, Toronto, Hamilton, Buffalo, New York, London, Chicago, and makes direct connections for points in California, also makes connections for points on Main Line East of Port Hope.
Train No. 100—12.15 p.m., for Hastings, Campbellford, Stirling, Belleville, connecting with the "Inter-City Train" for Montreal, Quebec, and Halifax.
Train No. 373—12.10 p.m., for Lakefield.
Train No. 95—5.15 p.m., for Lindsay, Orillia, Midland, North Bay, Toronto, making connection with the "National" for Sudbury, Winnipeg and Pacific Coast points.
Train No. 299—8.05 p.m., for Lindsay. Runs Saturday night only.
Train No. 94—8.59 p.m., for Port Hope, Kingston, Montreal, Quebec, Halifax, Boston, Portland, and New York. Carries through sleeper Peterborough to Montreal.

McCormick Deering Tractors and Tractor Ploughs
speed up the ploughing when it does the most good, even if dry and hard.
W. BURNS
International Harvester Co.
Phone 429 - Near C.P.R.

DAVIS-THOMPSON COMPANY, LTD.
Insurance and General Agency
433 GEORGE STREET - - PHONE 40

4% INTEREST, compounded Half-Yearly, Paid on Deposits
One Dollar opens an account. Special facilities afforded Depositors for the convenient transaction of their business, and accounts are subject to cheque withdrawal.
For Sums of $100 and upwards this Company's Debentures are issued in terms of one to five years, bearing special rates of interest, depending upon the term of investment.
MONEY TO LOAN
TORONTO SAVINGS AND LOAN CO.
435-437 George Street
Peterborough

FOR SALE

$5250.00 will buy a New, Up-to-date Brick House, modern, hardwood floors, large lot, situated on outskirts of City, country taxes. Immediate possession and easy terms.
$9000.00 will buy a First-class 100 Acres of Land, situated in Smith, a short distance from City; good Brick House, large bank barn; immediate possession, and would consider a House in City as part pay.
Apply

J. T. O'Connell & Co
Office 'Phone 376.
136 Hunter Street W., Peterborough.

FOR SALE

$5,000 Double Brick House, central, plumbing, 6 rooms east side.
$4,000 6 Roomer Brick House, west side, all modern, garage.
$1,400, 6 roomed House, 1-2 acre of land, stable, $500 cash.
$4,000, 6 Roomed House, Hardwood floors, all modern, $500 cash.
Two good houses. Will exchange on a good car.
$3,000, 6 Roomed Cottage, all modern hardwood floors.
$4,800, Brick Bungalow, new, a good buy.
$2,400, 7 Roomed Frame House, all modern, $400. Balance as rent.
Several good farms. Will take city property.

CHAMBERS & MILLS, AGENTS.
Office, 341 - Residence, 1804W
Mills—'Phone 1403W.

FOR RENT

Apartment, 4 rooms, central. All conveniences, freshly decorated, $18 per month.
Also garages to let.

A. LOW & CO.
383 Bethune Street
'Phone 697—Nights and Holidays 1027

BARRISTERS AND SOLICITORS.

GORDON & O'BRIEN —Barristers, Solicitors, Notaries. Money to loan on easy terms. Special attention to Patents and Trade Marks. Phone 219. Hon. G. N. Gordon, K.C., J. A. O'Brien.

J. R. CORKERY, Barrister, Solicitor, Notary Public. Office, Ground Floor, 414 Water St., Peterborough. Five doors North of Hunter street. Money to loan at current rates on easy terms.

S. T. MEDD—Barrister, Solicitor, Notary. Office over the Dominion Bank, corner of George and Simcoe streets. Telephone No. 32. Private funds to loan at current rates upon easy terms.

R. R. HALL—Barrister, Solicitor, etc., Peterborough, Ont. Office, corner of Hunter and Water streets, over the Canadian Bank of Commerce. Trust Funds to loan on easy terms of payment.

JAMES FORDYCE STRICKLAND—Barrister, Solicitor, Notary Public, Peterborough. Phone 191. Money to loan. 375 Water Street.

WILFRID F. HUYCKE—Barrister, Solicitor, Notary Public, 395 Water street. Telephone 239.

PECK, KERR & McELDERRY—Barristers, Solicitors and Notaries. Office, Water street, Peterborough. Money to loan at the lowest current rates of interest. Telephone 1950. E. A. Peck, F. D. Kerr, K.C., V. J. McElderry.

MEDICAL.

DR. BUCHANAN, F.R.C.S., Edinburgh M.R.C.S. Eng., L.R.C.P., London, Eye Ear, Nose and Throat Specialist. Hours, 9-11, 2-4 p.m., and 7-8 p.m. Phone 519. Office, corner Water and Murray streets.

DR. C. C. CRAGG, Eye Ear, Nose and Throat. Office, Clinic Building, corner Charlotte and Reid. Phone.

SURVEYOR.

F. T. WEBSTER, Ontario Land Surveyor, Registered Professional Engineer, formerly of Ottawa. Phone 2540.

Farmers!
Prepare For Fall
Now is the time to order your FENCE WIRE at reduced prices
PLOUGHS
Both new and second hand
MELOTTE CREAM SEPARATORS
Also, a few use Cream Separators at Bargain Prices
PUMPS
Both Iron and Wood, sold and repaired
V. J. Davis
379 Water street 'Phone 2983

LOCALS

'PHONE 2269
For the best Hard Slabs and Body Hardwood, also Coal and Coke, at lowest prices.—Thompson's, Corner Rink and George.
13d-8,11,13,15,18,20,22,25,27,29,1,3,5-2906

SAWS GUMMED OUT, FILED AND SET AT TAYLOR'S.
Clipper plates, scissors and knives sharpened. Safety blades and razors sharpened ready for shaving. Lawn mowers sharpened, called for and returned, $1.00 each. Umbrellas repaired and recovered. 48 years' practical experience. Wm. Taylor, the Sheffield Cutler, 221 Hunter street W. t.t.s.

YOU BUY FOR LESS AT

168 Charlotte | 60 Hunter St. | Boyle's CASH & CARRY GROCERY. | Cor. Lake & Aylmer | Cor. Patterson & Rutherford

Due to a shortage of Fresh Fillets last week, we didn't receive our order on Friday morning. The F. T. James Co. positively assure us that we will be supplied this week, so order early Friday morning.

Sliced Bacon lb. 28c
10 lbs. SUGAR, - 63c
2 Corn, Peas or Tomatoes 23c
Creamery Butter lb. 38c
10 bars P. & G. 35c
PEARL OR SOMME NAPTHA
Cohoe Salmon, Talls 31c
Tillson's Bran, pkg. 19c
Smoked Picnic Hams lb. 18c
5 GRAPE FRUIT, - 25c
Potatoes, Bag, 90 lb. $1.75
2 Pkgs. McCormick's Sodas 25c

GENTS' WRIST WATCHES

If you are giving a Gent. a Gift, give him a WRIST WATCH. It will be very much appreciated.

We are showing our new line of Wrist Watches, and will put one aside until called for.

Priced from
$8.50 to $35.00

Warne Bros.
DIAMOND HALL
349 GEORGE STREET
Phone 880

KNIGHTS OF PYTHIAS.
Will hold their Weekly Euchre and Dance on Friday evening, November 4th, at eight o'clock. Proceeds for relief. 1d-106-3312

NOTICE.
George Street United Church choir will practice tonight (Thursday) at 8 p.m. Choir party at 9.30. Come and get acquainted.

PETERBOROUGH RANGERS' BAND.
Annual Concert, Sunday Night, November 6th ,at Capitol. Watch for Programme. 2d-106-3296

WOMEN'S MUSIC CLUB.
Friday, 4th, at 3.30, in the Conservatory Hall. Miss Margaret Brown (Toronto Conservatory of Music Faculty), the brilliant pianist who has gained such enthusiastic commendation from the critics and press of Toronto, will give a recital. Vocalist, Mrs. W. H. Hohner. Silver collection. Non-members 50 cents. Mr. Augustus Bridle (Musical Critic of the Toronto 'Star") 18th November. Subject, "Putting Carols on the Stage."
2d-106-3292.

KNOX CHOIR.
Knox church choir will meet for practice to-night at 8.30. Music for next Sunday's Thanksgiving and Armistice services to be rehearsed. Secular numbers at 7.30.

RUMMAGE SALE.
North Group of the Ladies' Aid of St. Andrew's church will hold a Rummage Sale Thursday, November 10th. Anyone having articles please 'phone 2151 and they will be called for or at Sunday School Hall.
3d-3,8,9-3313

J. E. A. FITZGERALD
has now on hand for prompt delivery all sizes of the famous Lehigh Valley Coal, Solvay Coke, and Hard and Soft Wood; cut and split if desired. Phone 111. Office and Yard, 253 Hunter Street. 28d, 129, 3253

FAMOUS READING ANTHRACITE.
Having a direct connection we can supply this quality coal at market prices. Our stock is now complete—Pea, Nut, Stove or Egg. Courtesy with real service. — Sanitary Ice Supply. Phone 147. Wood and Coal. dtf

GENUINE WOOD BARGAINS
12-inch Mixed Slabs (heavy) at $4.50 per load; 12-inch Pine Slabs at $4.50 per load; Buttings at $4.00 per load. A large team-box of dry millwood in each case. Compare these prices and consider the quality. Buy direct from manufacturer. — The Peterborough Lumber Co., Ltd., 163 Hunter street, Phone 545.
7d-107-3212

AUCTION SALE
Household Furniture, etc., at the home of Mr. George Jemison, 493 Gilmour Street, Friday evening, Nov. 4, commencing at 7 p.m. Entire Furnishings including Dominion Piano. W. J. Hancock, Auctioneer.
3d, 106, 3291

DR. KENNEDY'S MANGE TREATMENT
For "Clyde Itch" in horses, for sale at Lynch's and Bond's Drug Stores, or sent prepaid on receipt of $2.00. M. P. Kennedy, V.S., Lakefield.
13d, 29 1 3 5 8 10 12 15 17 19 22 24 26, 3245

CHURCH OPENING AT KEENE.
THE FINE NEW PRESBYTERIAN CHURCH AT KEENE WILL BE OPENED ON SUNDAY, NOV. 6TH, WITH SPECIAL THANKSGIVING SERVICES, BOTH MORNING AND EVENING,, AT 11 A.M., AND 7 P.M.
MONDAY, THANKSGIVING DAY, THERE WILL BE A THANKSGIVING DINNER AND PROGRAMME, DINNER COMMENCING AT 4.30, AND A FINE PROGRAMME AT 8 O'CLOCK.
ADMISSION TO BOTH DINNER AND CONCERT, 50 CENTS.
3d 08-3315

POTATOES FOR SALE.
Good Manvers potatoes, $1.75 per bag; also wood. Apply W. H. Baker, Phone 676. 3d-108-3326

ST. JOHN'S CHOIR.
Rehearsal in the Parish Hall this evening at 8. Boys at 7.30 sharp. Members all please attend..

ALL SAINTS' CHOIR.
All Saints' choir will meet for practice to-night at 7.30, and the boys' choir at 7.00.

RUMMAGE SALE.
By Trinity Mission Circle on Friday evening, November 4th, at 7 o'clock, and Saturday afternoon at 1.30, at 178 Simcoe street.1d-106-3306

EUCHRE.
Star of Bethlehem, L.O.B.A. 650, will hold a Euchre in the Victoria Hall, Friday, November 4. Admission 25c. Brother and Sister Lodges are urgently asked to support.
2d-107-3314

THANKSGIVING SUPPER.
Thanksgiving Musical Festival and Supper. Monday November 7th. Salvation Army Temple.
Cobourg — Lindsay — Peterboro Bands.
Supper Thirty-five Cents.
Festival Silver Offering. 2d107-1238

GIRLS OF THE CITY!
Show that you would like the Y. W.C.A. Pool Open during November by Swimming every day. Admission for Juniors or Seniors, 15c.
1d-106-3320

CARD PARTY
At Immaculate Conception Parish, Friday Evening, November 4, starts 8.15 sharp. Five Good Prizes, including Valuable Door Prize. Refreshments. 1d-106-3322

PETERBOROUGH GOLF AND COUNTRY CLUB.
Locker Rooms will be Closed for the Season after Saturday, November 5th. Members are requested to secure their Clubs on or before Saturday Next. 2d-107-3318

FREE SWIMMING MEET
At the Y.W.C.A. for All Swimmers. Friday, November 4th ,at 8.30 p.m. Special Speed Contest, Diving, etc., the preparatory work for coming Swimming Exhibition, which will be held November 18th. Spectators Silver Collection. 1d-106-3321

CARD OF THANKS.
The family of the late Mrs. Sarah Long greatly appreciate the many kind expressions of sympathy and the beautiful floral tributes received from their friends; also the employees of the shipping department of the C.P.C. and the Campbellford and Peterboro Hydro staff, in their recent sad bereavement.

"This is a movement that I believe in that I want to see prosper."
From a speech delivered in the interests of the Young Women's Christian Association of London, England, by the Right Hon. Stanley Baldwin, M.P., Prime Minister.
Peterborough Y.W.C.A. Finance Campaign, Oct. 27 to Nov 5. Your subscription will be appreciated.
1d-106-3324

Ye Olde Firme Hejntsman & Co.
Hear the Latest on Victor Records
"THE BELLS OF ST. ANNE DE BEAUPRE"
Grand Organ, Charles Raymond Cronham.

A few of the new Dance numbers which just make you step:
"MARVELLOUS"
Novelty Fox Trot—Ted Weems and His Orchestra.
"THE CALINDA"
Fox Trot—Paul Whiteman and His Orchestra.
"ARE YOU THINKING OF ME TO-NIGHT"
Waltz (With Vocal Refrain)—Nat Shilkret and the Victor Orchestra.
2d-107

Heintzman Hall
'Phone 258
Royal Bank Building, HUNTER ST.
Open Evenings.
30-101

CREDIT cheerfully Extended
A small sum down and easy monthly payments will bring to your home any
Furniture
you need — Dining-room, Bedroom and Chesterfield Suites, Individual Pieces, Beds and Bedding, Kitchen Furnishings, Linoleum, Congoleum, Stoves, Baby Carriages, etc.
Home Furnishing COMPANY
208 CHARLOTTE
Phone 1428
s-t-th-1m

AND STILL THEY COME
WE UNLOADED ANOTHER CAR OF
Five Roses Flour
TO-DAY
Local Distributor:
FRANK H. DAWSON
Wholesale and Retail Flour, Feed, Grain and Seed
380 WATER STREET Phone 55
FLEISCHMAN'S YEAST—Thrice-a-Day Brings Health to Stay.

MEMBERS OF THE CANADIAN LEGION; EX-SERVICE MEN
Members of the Canadian Legion and all ex-Service men are requested to parade at the Canadian Legion Headquarters on Sunday afternoon next at 1.45 p.m. sharp, for the purpose of attending the Annual Armistice Memorial Service, which will be held at the Capitol Theatre, commencing at 3 p.m. sharp. Dress: Civilian with medals worn on coat. Full programme will be published in The Examiner Friday. 2d, 107, 3328

END OF STRIKE APPEARS NEAR

Toronto Carpenters and Contractors Hold Conference With Mayor. OUT FIVE WEEKS.

TORONTO, Nov. 3 (Canadian Press).—Peace overtures were again being made today by Mayor Thomas Foster, and prospects for settlement of the strike of the United Brotherhood of Carpenters appeared brighter tha nat any time time since the workmen laid down their tools five weeks ago. Following a lengthy conference last night between the Building Trades Council and representatives of the Contractors' Association, Mayor Foster today called the parties together again for a conference, pending which little was said by agents of the union involved and the contractors.

TWO LARGE BLINDS, WHITE ON one side, Green on other. Also Coal Heater. Apply 63 Crescent. 3d-108-1253A

DEMOCRAT, IN GOOD CONDITION, 'Phone 2636W. 3d-108-1254A

"ARABY"
181 Charlotte Street
Unique and Distinctive Gifts. Visit our Studio.

A DRUG STORE IN YOUR OWN HOME!
That's what you all have, because our Fast DELIVERY brings everything you might wish to your home within 15 MINUTES of ordering.
Our Service embraces the WHOLE CITY — whether it be Barnardo Avenue or McGill Street. TRY US!
'PHONE 274
BORLAND'S DRUG STORE
228 Charlotte Street, 4 Doors from Aylmer
WE DELIVER - - OPEN EVERY NIGHT

THANKSGIVING FOWL SUPPER AND MUSICAL PROGRAMME —at— MARK ST. UNITED CHURCH MONDAY, NOVEMBER 7, 1927. ADMISSION: 50c. Supper Served from 5.30 to 8 p.m.
2d-3,5-3316

HOME BUILDING.
Call or 'phone for Plans and Estimates on Houses, Garages, etc. Metal Garages complete, $95.00 up. Houses built on Monthly Payment Plan.
A. B. CUNNINGHAM, 331 Reid Street.

SHOT GUNS, RIFLES AND AMMUNITION
For Sale. Also Guns to rent. Guns and rifles repaired, etc.
H. T. MILLARD
225 Hunter St. 'Phone 234

SUPER RADIO SERVICE
Batteries, Tubes, Etc.
REPAIRS.
Eleven Years' Experience.
ROY A. WHITE,
203 Dublin St. - 'Phone 1452

Farm Implements Stoves and Ranges
Stoves, Ranges, Heaters, Root Pulpers, Litter Carriers, Gas Engines, Cream Separators, Scales, Harness, Horse Blankets, and Coats. Also 1 second hand Power Washing Machine, engine drive; 2 second hand Gas Engines, 1½ and 6 h.p. A number of second hand Cream Separators.
R. C. HEARD
376 WATER STREET
'Phone 1329 and 1494W

Ladies' Coats
250 OF THEM
JUST ARRIVED!
Good Winter weight, and for Fall wear.
Come in and see them.
Very Reasonable Prices.
M. S. Zacks & Son
424 GEORGE STREET.

READ THE WANT ADS.
Renew Your Subscription

THE **GROCETERIA**
7 STORES

15c 25c 11c

CORN SYRUP
Beehive or Crown Brands
5 Lbs. 27c

CHATEAU CHEESE
½-Lb. Packages
23c

INFANTS' DELIGHT SOAP
1 Regular Tablet Free with 3 for 25c This Means
4 for 25c

ICELAND HEAD LETTUCE
Just Received Head
10c

CRESCENT BROOK CREAMERY BUTTER
42c

SHIRRIFF'S ORANGE MARMALADE
3-Lb. Glass Jar
44c

CATTELLI'S MACARONI
Makes a Wonderful Hot Dish for the Evening Meal
2 Lb. Pkg. 25c

DEL MONTE RED PIMENTOS
Full 4-Ounce Tins
11c

BREAKFAST BACON
Mild Cure and Choice Sliced, Per Lb.
28c

QUAKER CAKE FLOUR
For Fine Light Cakes Per Pkg
25c

LIBBY'S PORK AND BEANS
Number 2 Size
2 Tins 23c

MASON'S TEA
Indian Ceylon Blend Per Lb.
60c

SOMME SOAP
A Pure Naptha Soap
5 Cakes 23c

CALIFORNIA GRAPES
Fresh and Crisp
2 Lbs. 25c

SHIRRIFF'S JELLY POWDERS
3 Packages and Glass Nappie
21c

HEINZ TOMATO KETCHUP
Large Bottle
23c

BLUE RIBBON SANDWICH SPREAD
Large or 8½-Ounce Jar
33c

ORDERS OF $3.00 OR OVER DELIVERED FREE
THE GROCETERIA STORES
429 GEORGE STREET. Corner SHERBROOKE AND RUBIDGE. Corner SMITH AND REID.
OLD MARKET ARCADE. Corner GEORGE AND ANTRIM. Corner CHARLOTTE AND DOWNIE.
95 HUNTER STREET EAST.

Rosy Cheeked Delicious Apples 5 for 25c

Thanksgiving Table Helps

Let's Have a Real Thanksgiving. The beautiful Fall has saved every home in Peterborough one to two tons of coal. Just realize that, and give thanks. Load the Holiday Table with good things.. Our High Quality and low prices will help the feast.
Delicious Apples, Grapes, Oranges, Grapefruit, Pie Pumpkins and Dozens of other real necessities for the Thanksgiving Table ,and Best Grade Only, at WHITE'S

DEMONSTRATION
The ladies of the city are invited to meet Mrs. Wright and see the good things made from Mazola Oil, Syrup and Molasses. Please come.

NUTS
Mixed, lb.....25c
California Budded, lb.....49c
Paper Shelled Pecans, lb.....55c

THANKSGIVING VEGETABLES
Pie Pumpkins, Squash, Turnips, Carrots, Cabbage and Parsnips.

CLIFFMUIR FRESH EGGS
These are arriving daily.

NEW HALLOWEE DATES
2 LBS. 25c

BLACK TEA
We offer wonderful value in our Teas.....57c, 67c, 73c, 80c and 90c

COFFEES
Our Coffees are blended by an expert who knows his business. Hence we are prepared to give our customers good value.....39c, 49c, 57c, 65c

HONEY
Beekist, 5 lbs.....65c
Brussel Sprouts, Fresh, 15c
uart Box.....

BACON
Sugar cured; nicely selected sides.
By Whole or Half, Side lb. 25c
Sliced, lb. 29c

INFANT'S DELIGHT SOAP
4 FOR 25c

SNIDER'S CATSUP
2 BOTTLES 23c
Genuine Bargain in Catsup

SEEDLESS RAISINS
2 lbs. 25c

CORN
Caroll's Golden Banton on the Cob. Regular 55c for..... 33c

PURE STRAWBERRY JAM
The Very Finest put up. Size 3..... 47c

Snow Apples, peck.....70c
Oranges, Blue Goose. This is a very fine fruit. Dozen..49c and 59c
Grape Fruit.....4 for 25c
Bananas.....2 lbs. 25c
Cranberries, lb. 25c
Celery.....2 for 25c, and 20c

Hot House Tomatoes, lb.....39c
Field Tomatoes.....3 lbs. 25c
CALIFORNIA GRAPES..... 2 lbs. 25c
Canada Dry Ginger Ale, Each..23c
Dozen $2.25
Refund of 3 Cents per bottle.

Jell-o Powder.....3 for 23c
Red Currant Jelly, Jar.....25c
Crab Apple Jelly, Jar.....21c
Crosse and Blackwell Pickled Walnuts, bottle.....55c and 95c
Preserved Ginger, Jar.....58c
Preserved Figs, bottle.....33c

FREE DELIVERY ON ALL GROCERY ORDERS—FROM OUR THREE STORES

HAWAIIAN PINEAPPLE
Sliced or Crushed... 2 tins 25c

Porter S. White Co.
Phones 1900 2960 2966
GROCETERIAS
332 GEORGE 346 CHARLOTTE 150 PARK N.

Head Lettuce
15c and 20c

HOME EDITION

The Evening Examiner

IF IT WILL HELP PETERBOROUGH AND DISTRICT, THE EXAMINER IS FOR IT.

PROBABILITIES.
Strong northwest winds; unsettled and cool, with occasional showers to-day and Saturday.

VOL. LX., No. 106 — PETERBOROUGH, FRIDAY, NOVEMBER 4, 1927 — PRICE THREE CENTS

Arrest Follows Grave-Robbing at Marmora

VERMONT CITY IS THREATENED BY OVERFULL POWER RESERVOIR FOLLOWING STEADY HEAVY RAINS

Rutland Becomes Isolated By Worst Flood Conditions on Record.

ROADS IMPASSABLE.

Militia Aids the Firemen and Policemen in Rescue Work.

RUTLAND, Vermont, November 4.—(Canadian Press).—This city was isolated last night by the worst flood conditions on record here following a night and day of steady rainfall. Despite earlier reports that one of the reservoir dams had been carried out by the flood early last night, both the Patch dam, one mile north of Rutland, and the Chittenden dam, six miles above the city, still were holding. The southern section of the city was under water, however; rail and road communications were cut off; and light and power had been suspended.

The rain ,which began at 7.30 o'clock Wednesday night, continued last night unabated. It was feared that a continuance of the storm would cause one or both of the reservoir dams to burst, causing loss of life and widespread damage.

Dam Main Menace.

The Chittenden dam situated in the mountain six miles above Rutland, constituted the main menace last night. The dam holds the waters of a large artificial lake, one of the reservoirs of the Vermont Hydro-Electric Company, supplying one of the plants in the hydo-electric chain. Last night families living along the valley between Chittenden and this city were moving to higher ground.

The dam hich was reported collapsed yesterday was the Patch dam, a mile north of Rutland, supplying the power plant of the Rutland railway light and power company. While a great volume of water was pouring over the spillways, forcing the shut down of the power plant, the dam still held last night.

The force of the flood first became apparent in Water street in the southern part of the city, when the swollen waters of East Creek invaded the streets and houses. Firemen and police were mobilized to aid in the work of rescue and at six o'clock 15 families had been assisted to safety. Boats were used to navigate the watery streets.

Sewers Backed Up.

In other parts of the city sewers were backed up, causing further floods. In the Moon Brock section a number of residents floated away from their homes on hastily constructed rafts of furniture.

The closing down of the Rutland Railway Light and Power Company plant left the city last night in darkness and without electric power. The plant, officials said, would be unable to resume until the flood subsided.

Rail service on the Rutland and Delaware and Hudson lines, the two railroads serving the city, were suspended because of washouts at North Adams and Roxbury, south and east of here. The flooded condition of the roads made access to the city by automobile impossible in several directions.

Downpour Continues.

With water still pouring down from the mountains and inundating new portions of the city as rain showed no signs of ceasing last night, the local National Guard company was called out to aid the police, firemen and city officials in handling the flood situation. The state armory was placed at the disposal of the scores of refugees who had been triven from their homes.

Mayor Arthur W. Perkins took charge of the task of securing food and dry clothing for the homeless.

The inundated area is in the poorer residential section. The business district and streets where the larger houses are found not being affected.

Power company officials said last night that there would be no resumption of electricity for lights or power purposes until to-day at least, the main distributing station being under ten feet of water.

Two Drowned.

BARRE, Vt., Nov. 4 (Canadian Press).—Two men were believed to be dead here last night as a result of flood waters from numerous streams swollen to unprecedented proportions from 24 hours of steady rain.

Ralph Winters and Gerald Brock were last known to have been at work in the basement of a downtown shoe store removing merchandise above the flood waters, when a wall of the building caved in from seepage. Rising water hampered the efforts to locate them in the wreckage.

Residents Marooned.

BENNINGTON, Vt., Nov. 4 (Canadian Press).—Inhabitants of more than a score of homes in the lower part of this city were marooned by the flood which swept through here last night. The water at some homes

(Turn to Page 2, Please)

Township Loses Suit Against County

TORONTO, Ont., November 4 (Canadian Press). — Mr. Justice Logie to-day dismissed the action brought by East Whitby Township against the City of Oshawa and the County of Ontario for recovery of $2,390, the portion of the county's levy on this township for 1924.

The action arose from Oshawa's elevation to the city status in 1924. Costs are awarded the county, but not the City of Oshawa. The judgment had been halted by the death of Mr. Justice Lennox.

FLOODS CAUSE MANY DEATHS ALONG BORDER

Eighteen Lives Lost and Property Worth Millions Destroyed.

VILLAGE SWEPT AWAY.

Bursting of Reservoir Results in Ruin of 400 Houses—Traffic Tied Up.

BOSTON, Nov. 4. — Canadian Press.)—Rivers swollen by storms of unusual fury, burst their bounds in Northern and Western New England, Eastern Quebec, and parts of New York State to-day. A probable toll of at least twenty-one lives was exacted and property damage which will run into millions of dollars was caused. Hundreds were forced to flee from the courses of the turbulent streams, or the paths of destruction leading from the burst dams.

More than a million dollars damage and the loss of three lives was caused in one town alone, White River Junction, Vermont, due to the breaking of a dam on the White River.

Many Homeless.

Hundreds are already homeless, while new perils loom hourly. National Guards are keeping order, but martial law has not yet been proclaimed. Conditions at Ludlow, Newport, Bennington, Springfield, and Barre were scarcely better than at Rutland, and of the larger places in Vermont only Burlington seemed likely to escape serious damage.

Houses Swept Away.

A score of houses were swept aawy at North Adams when both branches of the Hoosac River ran riot. Dams, bridges, power plants, and other properties were hit in numerous places, and many towns and cities were under varying depths of water.

TRAINMAN KILLED.

QUEBEC, November 4 (Canadian Press). — P. Campden, a section foreman, is dead and several other railroad workers are more or less seriously injured as a result of the derailment of a Canadian National work train near Drummondville today following the wash-out of a bridge.

TRAFFIC HELD UP.

SHERBROOKE, Que., November 4 (Canadian Press). — Traffic throughout the Eastern townships both by road and rail was disrupted to-day through the same floods that are causing havoc in New England. Railway roadbeds and highways are washed out in many places and bridges swept away by roaring torrents, while manufacturing plants in several sections have been forced to shut down owing to flooding as a consequence of the continual heavy rainfall.

The levels of different rivers rose seevra feet during the night.

400 HOUSES GONE.

ALBANY, N.Y., November 4 (Canadian Press). — The destruction of the village of Becket, Mass., by the bursting of a reservoir is reported today. Four hundred houses were swept away, but only one woman was drowned, the villagers having been warned of the danger before the reservoir burst. They took to the hills. Hardly a house in the village was left standing.

Beg Your Pardon

The Chevrolet Sales and Service truck ,and not the Gillespie Garage truck, hauled the car of the Rev. J. O. Totten to the garage after the accident on Wednesday.

PREMIERS ATTEND DOMINION CONFERENCE

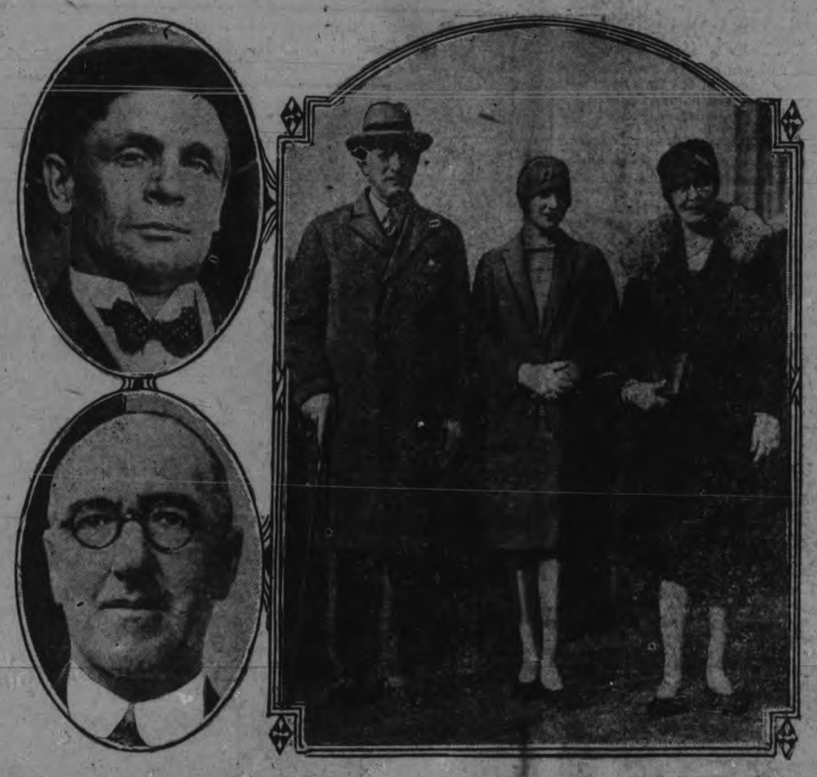

At the UPPER LEFT is Premier John Bracken of Manitoba, and at the LOWER LEFT, Premier A. C. Saunders of Prince Edward Island, attending the inter-provincial conference in Ottawa. At the RIGHT is Premier E. L. Rhodes of Nova Scotia, also a delegate, with Mrs. Rhodes and their daughter, Miss Sybil Rhodes, photographed in Ottawa.

KIWANIANS AND KIWANIQUEENS TAKE IN LINDSAY CLUB PLAY

Thirty Peterborough Members and Ladies Make Trip on "Hog Special."

"KEEP 'EM SMILING"

Special Feature is Singing Led by McCannan and Huffman.

'Keep 'em Smiling" was the title of the play presented by the Kiwanis of Lindsay last night, and it was the motto of the twenty-seven Peterborough Kiwanians and ladies who made the trip in a special coach on the C.N.R. to help out the Lindsay club. The party went up on the regular 5.15 and its coach was attached on the return trip at midnight to the rear of a freight train.

The play was the best amateur presentation the local Kiwanians had seen, and the leading role was excellently taken by a former soloist in St. Andrew's church, now Mrs. Peter Spratt. Next in the minds of the audience will probably linger the memory of Kathleen Baker as the loud-voiced, gum-chewing stenographer; the kind of stenographer in whose company no Kiwaniqueen would fear to have her husband spend his office hours.

The Peterborough party was composed of Mr. and Mrs. John A. McKone, Mr. and Mrs. T. Mark, Mr. and Mrs. J. W. Meyers, Mr. and Mrs. W. Merrell, Mr. and Mrs. H. J. Mc-

(Continued on page 2.)

20 FAMILIES LOSE HOMES

Fire Causes $120,000 Damage in Business Section of Niagara Falls.

APARTMENTS BURNED.

NIAGARA FALLS, Ont., Nov. 4.—(Canadian Press.)— Twenty families were made homeless and damage amounting to $120,000 was caused when the McClive block, in the heart of the downtown district, was destroyed by fire early to-day. Most of the occupants of the flats escaped in night attire. The fire, starting in a pool room and barber shop in the basement, spread rapidly and only the outer walls are standing. Firemen from Niagara Falls, New York, assisted the local department in preventing the spread of the blaze. Many gallant rescues were made by firemen and policemen, many of the occupants having to be aroused and carried out of the buildings.

Of the 3,797 officers in the German army, 785 are of noble birth and most of them hold the highest commissions.

Lindbergh's Plane Too Small For Boy

NEW YORK, Nov. 4.—(United Press.) — There's one boy who high-hatted Colonel Charles Lindbergh. He is Charles A. Pennington, 7, of Belleville, N.J., and an especial comrade of Major William Brooks, who is conductor of the Gates' Flying Circus at Teterboro, N.J.

Brooks introduced young Pennington to Lindbergh, who asked him if he would like to go for a ride,

"Naw, your plane's too small," was the answer.

DEFENSE MAKES INSANITY PLEA IN NELSON TRIAL

Deliver Exemplication Showing Accused Had Been Confined in Institute.

WIFE ON STAND.

Summoned to the Box Under the Name of Mrs. Mary Fuller.

WINNIPEG, Nov. 4 (Canadian Press).—The defence late yesterday played its trump card in a determined battle to save from the gallows Earle Nelson, alias Virgil Wilson, of Palo Alto, Calif., who stands charged with strangling to death Mrs. Emily Patterson, 27-year-old choir singer of Winnipeg. The crime was committed on June 10 last.

The case may reach the jury this evening, with the possibility of a verdict being delivered Saturday morning.

Shortly after the Crown had completed examination of the last of its forty-nine witnesses, James H. Stitt, senior defence counsel, delivered his double barrelled broadside—an exemplification from the superior court of San Francisco, showing that Nelson had at one time been confined to a mental institution in that State—and, the wife of the accused, who was summoned to the stand under the name of "Mrs. Mary Fuller."

The court room, crowded to overflowing, was tense with expectancy as the first move of the defence was awaited.

When Mr. Stitt called for Mrs Fuller, the spectators at first did not grasp the significance of the name. It was not until she revealed herself as the wife of the accused that a deadly hush fell upon the court. All eyes were rivetted upon the witness and thence to the prisoner in the dock.

Appeared Restless

For a fraction of minute, Nelson appeared restless; his hand reached for the back of his head, but he quickly regained his composure and settled back into the "hypnotic" pose which has been an outstanding characteristic of the man since his arraignment. He betrayed no outward sign of recognition and not once did he flinch as his wife re-

(Continued on page 2.)

W. ASLING TAKEN SUDDENLY ILL

George Street Shoe Repairer Fails Unconscious in Back Yard.

NOT YET RECOVERED.

While repairing a fence in his back yard yesterday morning at about 9.30 o'clock, Wellington Asling, shoe repair merchant at 379 George Street, fell unconscious to the ground. His unhappy plight was noticed by little Billy Lemon next door. Looking out of one of the rear windows and seeing that something was wrong with Mr. Asling, he directed the attention of his grandmother, Mrs. W. A. Nesbitt, to it.

Mrs. Nesbitt was fearful of breaking the news to Mrs. Asling, as she was not very well, so telephoned for assistance. D. S. Glass, with Fred Ward, his clerk, hurried no from the corner grocery, and, picking up the stricken man, carried him into the house. Medical aid was summoned at once For some time following, Mr. Asling was subject to frequent vomiting spells, and as he failed to regain consciousness, was transferred to Nicholls Hospital. Mr. Asling was still unconscious this afternoon, and no improvement is noted in his condition.

No apparent reason has been found for this sudden weakness on the part of Mr. Asling. He has been seemingly enjoying good health of late. About a year ago he was visited with a stroke, and since then has complained of a little pain in his right arm, but not sufficient to affect his work in any way. It is thought possible that this is a recurrence of the stroke.

LABOR OPPOSES SALE OF SHIPS

Will Move Resolution of Non-Confidence in Australian Government.

CANBERRA, Australia, November 4 (Canadian Press). — The Labor Party will move a resolution of nonconfidence in the Australian Government led by Premier Bruce, as a result of the Goverument's decision to sell the Commonwealth line of steamships.

RIGHT TO AMEND B.N.A. TAKEN UP AT CONFERENCE

Divergence of Opinion in Matter Seen at Provincial Gathering.

LAPOINTE'S PLAN.

Majority Needed For Ordinary Amendments and Unanimity For Important Ones.

OTTAWA, Ont., November 4 (Canadian Press). — The Interprovincial conference ran fifty minutes overtime at the first session to-day, not rising until 1.20 p.m. The British North America Act was under discussion throughout the sitting, but no definite decision in the matter was reached.

Hon. Ernest Lapointe submitted a scheme under which Canada would have the right to amend her own constitution, legislative authority being secured from Westminster giving Canada the right within certain limitations to amend the constitution. This was in line with the Canada status, said Lapointe. A divergent and clear-cut division of opinion developed, some of the representatives having no complaint with the present methods of obtaining mendments while others felt minority rights would be assisted under the proposed scheme. No definite decision was reached, and the conference took up "blue sky" and companies act legislation.

The suggested limitations are:

1—On ordinary questions, the constitutional amendment would have to be passed by a definite majority of both Houses of the Dominion Parliament and of the Provincial Legislatures.

2—In matters affecting racial minorities and similarly important questions, unanimity for constitutional amendment would have to be secured.

BENNETT GUEST AT BIG BANQUET

Five Hundred Citizens Of All Parties Meet at Calgary.

LEADER SPEAKS.

EDMONTON, Nov. 4 (Canadian Press).—Five hundred citizens of every political faith and creed gathered last night at a banquet tendered to the Hon. R. B. Bennett, leader of the Conservative party of Canada. Mr. Bennett pointed out that the destiny of Canada was determined by every person over twenty-one years of age. He emphasized the responsibility of every citizen in the government of the country.

LINCOLN YOUTH IS PRIZE-WINNER

Champion Essay Writer of Ontario—Gets Silver Cup.

St. Catharines, November 4. — In the recent essay contest on the uses of nitrate soda in agriculture, Martin Taylor, R. R. No. 1, Smithville, was selected Provincial champion, and awarded a prize of $10. He was also proclaimed champion of Western Ontario, and awarded a $50 silver cup, and $5 as first prize winner for Lincoln county.

The local awards were as follows: Boys—1, Martin Taylor, R. R. No. 1, Smithville; 2 Claude Irwin, Niagara-on-the-Lake; 3, Louis Harrod, Queenston; 4, George Marlow, Vineland; 5, Ronald Lampman, Smithville. Girls—1, Madeline Coliver, Welland port; 2, Mary Brown, Niagara-on-the-Lake; 3, Ethel I. Moot, St. Ann's; 4, Della Senn, R. R. No. 2, Calstor Centre; 5, Mildred Swayze, Wellandport.

35 BODIES FOUND.

Feared Death Toll of Sydney Harbor Disaster Will Be 45.

SYDNEY, New South Wales, Nov. 4 (Canadian Press).—The number of bodies recovered from the wreckage of the ferry boat Greycliffe, crushed in a collision with the liner Tahiti yesterday reached thirty-five late this afternoon, and it was feared the death toll would be forty-five. Divers this afternoon, working at sixty feet, recovered the bodies of sixteen from the ferry boat, and said other bodies they had seen could not be recovered till to-morrow.

Obesity Is Illness Doctors Are Told

CHICAGO, November 4.—United Pres. — Mr. Pickwick was a sick man, and Santa Claus ought to be in bed, according to a theory of obesity advanced by the American College of Physical Theoraphy here.

"Obesity is just a condition of illness as other diseases," Dr. Maximillen Kern told the physicians of the College of Theoraphy.

"The sooner it is recognized as such by the profession the better it will be for humanity."

Dr. Kern warned against attempts to reduce by dieting or exercise.

Corpulence is caused by constitutional disturbance—not overeating he explained.

CITY TO CARRY OWN LIABILITY

Will Endeavor by Use of More Sand to Cut Down Number of Accidents.

BANQUET FOR TEAMS

The City of Peterborough will carry its own risk in future, at least the Legal and Reception Committee of the City Council will recommend that course to the Council at Tuesday's meeting.

Since October 2, when the Zurich Insurance Company, which carried the risk, cancelled the policy as being too costly, the city has had no protection. The underwriters quoted a new premium several times that paid the Zurich people and several companies would not touch it at that figure. Last night the committee decided that, with more money spent on sanding and a claims committee to investigate as soon as the accidents are reported, with authority to settle such as appeared justifiable, the city might be able to carry its own risk for much less than the amount quoted.

One insurance company offered to carry the risk for some thirty-three hundred dollars (the underwriters' figure is $5,200) if the city would pay the first hundred dollars on each claim, but this policy was not deemed acceptable.

City Solicitor Joseph Wearing explained the law on the matter to the aldermen present, pointing out the value of having some person from the City Engineer's department check up as soon as an accident is reported, so that data could be secured about the state of the sidewalk and how long before sand had been applied. The difficulty he foresaw was that there would be no check or inspection on the work and some spot missed would prove costly.

Ald. Ackerman mentioned as effective the system used in Belleville, where a box of sand is kept in each block and the citizens are required to keep the sidewalks cleared of snow and icy spots sanded in front of their own houses or places of business.

Ald. Denne complained that when icy spots are reported nothing is done Last year the Board of Works did not have enough money for sanding as it was a very slippery season and the work had to be left undone, but there were other complaints made, such as about holes in the sidewalks, which had not been attended to. He favored the citizens report slippery spots so that they could be corrected immediately.

The Mayor expressed his support of a policy of carrying the risk for one year, provided three times as much is spent on sanding the streets and the co-operation of the people is asked. He remarked that the money paid out comes out of the taxes and that those who get it have to help pay it.

Ald. Fife also favored adopting the system for 1928, stating that last winter had been a particularly bad one and that similar conditions might not occur again for years, and Ald. Ackerman recalled that some years ago he had inquired and found that for the past three years the claims paid had totalled less than $600.

The chairman, Ald. Macdonald, with City Clerk S. R. Armstrong and City Treasurer F. Adams, will comprise the claims committee for the balance of the year.

The chairman reported on the cost of the banquet to be tendered to the baseball teams which went a long way into the Ontario series, as he had been instructed, and Nov. 13 was set as the tentative date, arrangements being left in his hands.

There were present Ald. G. A. Macdonald (chairman), His Worship Mayor Holloway, and Aldermen N. E. Phelan, R. Denne, J. O. Fife, and C. H. Ackerman.

Only a rifle, sidearms and other necessary equipment will be carried by infantrymen in the Italian army in future wars. The pack is to be discarded.

TORONTO MAN CONFESSES TO PART IN CRIME

Implicated in Molesting of the Tomb of Mrs. B. C. Hubbell.

HEARING TO-DAY.

Arrested By Constable Gillen Under Instructions From Belleville Police.

MARMORA, November 4. — Ewart Warren, a married man of Toronto, with local connections, was placed under arrest at 10 p.m., on Wednesday evening by Constable H. Gillen and N. Lavender, acting under instructions from the Belleville police headquarters.

Warren went to Salvation Army authorities on Monday, and confessed to being implicated in the molesting of the grave of Mrs. B. C. Hubbell, in Marmora Protestant Cemetery on October 25th. He was referred to Major J. A. McElhiney, of the Salvation Army in Toronto, who after testing the sincerity of his repeated confession, brought him to Marmora on Thursday evening, with a fellow officer, D. P. McGray.

Warren comes up for a hearing today at Marmora, after which he will go to Belleville.

Warren's confession was that he was paid ten dollars by two other men from Toronto to show them where the grave was. He claims that he was the go-between of the parties.

The Provincial Police have secured valuable information respecting the other two men mentioned, and they no doubt will be arrested in the near future.

The motive for the desecration of this grave is finally working itself out. It is alleged that Mrs. Hubbell's family wished to move the body after her death to Toronto, in which Mr. Hubbell would not concur. It is also believed that Mr. Hubbell placed his wife in the steel casket so that it would be almost impossible to move her.

BIG BILL WON'T GIVE ADDRESS

Declines Invitation To Visit Brantford—Refers To George Washington.

ATTACKS LIBRARY BOARD.

BRANTFORD, Ont., Nov. 4 (Canadian Press).—Mayor Thompson of Chicago has declined an invitation tendered by the Young Men's Board of Trade to visit Brantford, saying also he regrets Canadian youth objects to his stopping the teaching that George Washington "is a rebel and a traitor," and hoping they will agree that when it comes to internal affairs it would be well for outsiders to attend to their own business.

President J. H. Johnston said today that the invitation had been extended in courtesy, and George Washington had not been mentioned in it.

Asks for Resignation

CHICAGO, Nov. 4 (Canadian Press).—A pointed request to the Chicago library trustees to resign was made by Mayor Thompson today, pouring thirteen pages of type-witten rebuke on the heads of the trustees. He again charged them with sponsoring "pro-British propaganda" through reading courses.

"It is not to the texts of the library books that I take objection," he told the board members, "but to the teaching of certain texts." The reading courses constituted teaching, he contended. The Mayor characterized the board's reply to his first letter as "evasive and misleading and in several particulars in contradiction of the facts.

WARRANT OUT FOR SINCLAIR

Oil Magnate Charged With Conspiracy To Influence Jurors.

NEW TRIAL JAN. 16.

WASHINGTON, Nov. 4 (Canadian Press).—A warrant was issued today for the arrest of Harry F. Sinclair, wealthy oil magnate, on a charge of conspiracy to influence the verdict of the jurors hearing the oil conspiracy charge against him, and Albert B. Fall, former Secretary of the Interior. Sinclair and Fall are awaiting a new trial on the latter charge. The date was fixed for January 16 today as a result of the finding of a mis-trial recently.

NEW REGIME IS PUSHING AHEAD

Seek Suppression of Piracy Along South Coast of China.

BIAS BAY LAIR.

SHANGHAI, November 4 (Canadian Press). — Suppression of piracy at Bias Bay, notorious lair of Chinese pirates, who long have defied every authority, is the first job that the new Cantonese Government has set for itself.

Foreign despatches from Canton yesterday stated that the Canton group of Nationalists which started a few days ago to establish a new Cantonese Government independent of all other Nationalist regimes is pushing its plans rapidly and is taking an active hand in Canton's administration.

As an indication of the group's intention of operating independently of its erstwhile colleagues at Nanking, it was announced that the 30,000 Cantonese soldiers now proceeding toward Hankow to aid the Nanking regime in throwing out General Tang Seng-Chi, will be called back to Canton.

The first job that the major portion of Canton's army will be called upon to undertake will be the suppression of piracy along the south China coasts centering on Bias Bay, the notorious and picturesque pirate centre against which the British authorities at Hong Kong have more than once sent punitive expeditions.

The latest Bias Bay incident was the capture of the Chinese steamer Irene on October 19 by a group of pirates, who were driven off by a British submarine. The Irene subsequently sank as a result of the submarine's fire.

Retarded Development.

The new Cantonese leaders feel that these piracies have long retarded the commercial development of the Canton territory and that therefore they must be stopped. Plans to garrison the shores of Bias Bay, which is just outside the British sphere at Hong Kong, have been announced.

Developments in the Yangtse Valley in the fighting between the Hankow and Nanking Governments are virtually unknown here, reports from the scene being most conflicting. The Nanking forces, however, are declared to be moving steadily on Hankow, where heavy concentrations of Hankow troops are in progress.

The Hankow forces are stated to be virtually leaderless and foreigners are in fear of a renewal of outbreaks and general lawlessness in the area.

DISPUTE OVER RUM AGREEMENT

Prohibition Authorities Believe French Islands Base For Smuggling Operations.

WASHINGTON, Nov. 4. — Efforts of the Federal prohibition officials to break up what they consider the chief source of smuggled liquor into the United States, threaten to collapse because of the deadlock in the negotiations between the United States and the French governments over a rum agreement affecting the French islands of St. Pierre and Miquelon, off the Newfoundland coast.

These islands, prohibition authorities believe furnish the base for rum running operations that account for 80 per cent. of the foreign liquor that reaches this country. Smuggling activities from the islands they claim have increased greatly since the Washington authorities obtained an agreement with the British authorities in the Bahamas to furnish information on the departure of rum-laden ships for the United States ports. Through this agreement officials say operations in southern waters have been curtailed and it has shifted the principal smuggling activities to northern waters.

Seek Similar Agreement.

A similar agreement is sought with the French authorities, but conversations which have been in progress since July have made little headway, and now are reported to be on the verge of collapse. United States officials are clinging to the remaining slender thread in the hope of saving the negotiations from a complete crash but they have only small hopes of successful culmination.

Some residents of the islands who a short time ago eked out a meagre living in the north country, now are said to have reached a stage of affluence and prosperity which is attributed by officials to rum operations.

The French government is reported to have demurred on the United States request for reports on all ships putting out of the islands' ports for United States' waters laden with liquor, on the grounds that it would infringe on the rights of French nationals.

The United States government argues that both nations would be benefitted by the agreement by orderly navigation that would result from such reports as numerous fraudulent shipping papers have been found on board captured rum craft operating out of the French possessions.

Ruth Elder and Her Co-Pilot Honored By Members of American Club At Paris

PARIS, November 4 (Canadian Press). — Men of all ages, some young, some middle-aged, but most of them old enough to be grandfathers, lavished respectful and affectionate tribute upon Ruth Elder in her busiest day since she reached Paris.

Perhaps on the basis that men should stick together, George Haldeman, her co-pilot on their attempted trans-Atlantic flight, got the lion's share of applause when they lunched with the American Club and attended receptions in their honor at the Senate and City Hall, even though Miss Elder was more favored in the verbal bouquets.

The "Happy Midinette," who has taken the attitude that Paris is an Eden for shopping, was unable to continue her sartorial excursions yesterday, but she and Haldeman profited by springlike sunshine to take an hour's flight from LeBourget Flying Field. They sweeped low over the luxurious palaces at Versailles and Fontainbleau on their aerial sightseeing tour.

The girl flyer's programme carried her through such extremes as being uproariously elected a jolly good fellow by members and guests of the American Club and being saluted with extreme dignity by grey-bearded Senators as a harginger of world peace. In both places the aviatrix was overcome with mingled delight and embarrassment.

Among the Americans, in a room filled with tobacco smoke and tables laden with wines which she not only saw but tasted, Miss Elder was treated to old-fashioned "Hip, Hip, Hoorahs!" in addition to a flowing tribute from the club's president, Percy Peixette, whose prose was almost as flowery as the poetry he quoted.

SALVATION ARMY LAUNCH OFFENSIVE

Conduct Seige On Indifference of People to Religion.

LONDON, November 4 (Associated Press). — The greatest religious offensive ever launched by the Salvation Army—a salvation siege—was under way yesterday after a night of prayer by 100,000 Salvationists at 1,000 meetings through the country.

The campaign is to continue until November 24. Bold and spectacular methods will be used for "a concentrated and determined attack on the indifference of the great mass of the people to religion."

Opened by General Bramwell Booth on Wednesday night in the City Hall, Glasgow, the campaign is to be taken into public-houses and other gathering places in an effort to convert the whole of Britain within a month. The 71-year-old head of the Salvation Army spent 5½ hours on the platform on Wednesday night, praying and leading the singing of Salvation Army hymns. Mrs. Booth similarly conducted the largest of five meetings held here.

The offensive against religious indifference is being waged by an army of "red-hot gospellers," as they are described by the Salvationists themselves. It is announced that there will be days of mourning when Salvation Army battalions will parade in mourning and sackcloth for the sins of some particular city or town.

Bible Days.

There will be "Bible Days," when every Salvation soldier will be armed with Bibles and read them at street corners and in the gutters. There will be processions in which "gospel tanks and gospel armored cars" from which the Salvationists will "blast their messages." Five million letters have been sent out through the country telling of the siege, and Salvation Army leaders say that not a single letter asked for money.

"Sinners of all descriptions are in for a hot time the next few weeks," said Commissioner Hurrin, of the Salvation Army, who is generalissimo of the great war on sin. "The Salvation Army is very little troubled by controversies and dissensions regarding evolution and other such subjects. The Army still believes in hell, in the Divine inspiration of the Scriptures, the fall of man, the redeeming and the restoring work of Jesus Christ, the coming judgment, eternal damnation of the wicked and everlasting happiness of the righteous.

"Insisting as it does upon certain fundamentals upon which it does not permit argument either among officials or in its ranks, the Salvation Army stands clear of all controversies of a kind witnessed both within the church and without."

Read the advertising columns of this paper to-day. They will save your time, save your money, lessen your work, show you ways of living a better, more comfortable and happier life.

Quiet Day Is Spent In Chicago Book War

CHICAGO, Nov. 4 (Canadian Press)—Two of the central figures in the assault upon King George of England and pro-British propaganda were out of Chicago yesterday and the day was one of rest in the verbal cannoneering of the America-First Legion.

Mayor William Hale Thompson and U. J. (Sport) Herrmann, library director, were elsewhere, and a projected battle between the British red coats and the defenders of proper recounting of the occurrences of the Revolutionary era was put over until November 17, when a court hearing of an injunction suit to restrain the Mayor and Commissioner from burning books was postponed.

The School Board trial of William McAndrew, suspended superintendent of schools, out of which grew Mayor Thompson's attack upon pro-British and anti-American propaganda was in its usual weekly eclipse after a one-day a week session Wednesday.

DATE NOT SET.

Not Definitely Known When Trial of Mrs. Callpo Will Commence.

QUEBEC, Quebec, November 4.—Canadian Press. — Exactly when the fourth trial of Mrs. Abraham Gallop charged with the murder of her husband at Ile Maligne, two years ago, will commence, has not yet been definitely settled, though December 12, is given as the probable date.

Season's Biggest Lunge Caught at Trent River

TRENT RIVER, Nov. 4.—James Cook caught the biggest fish of the season yesterday while trolling in Mud Lake in company with E. Parsons of Toronto. The fish weighed twenty-six pounds, was forty-four and a half inches long and twenty-one inches in girth. Live minnow bait was used and the two men caught two other nice lunge during the day.

APPOINTED SUPERVISOR.

D. C. Rea, Manager in Toronto For Royal Bank, is Promoted.

TORONTO, Nov. 4.—(Canadian Press).—D. C. Rea, manager of the Toronto branch of the Royal Bank, has been appointed supervisor of Ontario branches as a result of the retirement of Norman Hillary, effective December 1.

VERMONT CITY

(Continued from Page 1)

had risen to the second storey and cut off all communications.

The city was without lights, the power system having failed late in the afternoon. Trolley cars were unable to move, and the street car bridge between Bennington and North Bennington was washed away.

The water was three feet deep in Main Street, and nearly as deep in most other streets. All highways to the north were impassable.

Hypnosis Used As Anaesthetic Agent

CHICAGO, Ills., November 4. Canadian Press. — Hypnosis employed in an operation upon a young woman at a Chicago hospital, has been used as an anaesthetic since 1843, the Journal of the American Medical Association said yesterday.

Thousands of instances of its usage since have been reported.

Not since 1899 has the use of hypnotism been reported in Chicago the Association fyles indicated.

Dr. Alfred P. Solomon, neurologist of St. Luke's Hospital, and Dr. Harold O. Jones, a member of the surgical staff, conducted the operation two days ago. It was for the removal of adhesions in the abdomen. The patient is recovering.

DEFENCE MAKES

(Continued from page one.)

counted a detailed story of his conduct and of the six months she lived with him.

Mrs. Fuller, dressed in a black street suit trimmed with white, a black hat and white gloves, appeared to be a woman well over 50 years of age. (The prisoner's age has been stated as about 30).

She related her strange narrative in a clear voice, racing along so fast, however, at times, that the court was frequently called upon to admonish her to "take her time."

Mrs. Fuller was led to the witness box by Mr. Stittt, who requested that the woman be allowed to remain seated while she gave her evidence. She took the stand shortly before 4 o'clock in the afternoon and was being subjected to cross examination by R. B. Graham, chief Crown counsel, when the Court adjourned at 5 o'clock.

There was a brief interruption when Nelson's counsel filed an order of commitment of the Superior Court of California, dated June 13, 1921. Mr. Stitt then proceeded with his examination.

The witness told of being married to the accused in San Francisco on August 3 or 4, 1918. She had married him, she said, under a deception, believing his name was Evan Fuller. Questioned by Mr. Stitt in regard to a court hearing in which her husband was connected, Mrs. Fuller said she gave evidence at the time and she recognized the man in the box as the one who was before the tribunal on that occasion as Earle Farrel. She thought the court appearance was in 1921 and it was in San Francisco Superior Court.

Asked what happened to her husband in that case, witness said he was accused of assaulting a girl—at this point Mr. Graham objected.

Committed to Hospital.

Mr. Stitt asked witness what happened to accused, and she replied that he was admitted to the state hospital for the insane, on June 13, 1921, she thought.

Asked if she had come to the court in San Francisco and obtained an exemplification regarding her husband as Eagle Farrell, she produced the document.

"This, my Lord," said Mr. Stitt "is identical with the copy which I put in; it is also under the seal of the court. (To witness) I show you the exhibit for identification." Counsel then proceeded to read to the jury the document, which began "Affidavit of insanity."

Prosecution counsel objected to admission of this document as evidence and asked leave to argue its admissability in the absence of the jury.

Mr. Justice Dysart set to-day as the date for hearing this argument.

Put in Straight Jacket.

Proceeding with his examination, Mr. Stitt drew from the witness the statement that before Nelson was taken to the state hospital he was in the city prison and jail, and it was necessary to strap him down and put him in a strait jacket. He was always seeing faces on the wall and looking into space. Nelson, she said, never laid hands on her but he was insanely jealous and acted queer, getting up in the middle of the night and going to look for work.

Sometime after their marriage she became very ill and went to the hospital. Nelson gave his blood in a transfusion operation and saved her life, she said.

Her husband had visited her regularly while she was in the hospital, and ofter he would sit for hours by her side when the regulations of the institution called for him to leave earlier.

He became angry when asked to leave and his jealousy of the attending physician was manifest on numerous occasions.

Forced to Work.

Eventually, Mrs. Fuller said, she was forced to find employment, as her husband was unable to provide for her. She had become attached to a denominational school at Palo Alto. She went there in charge of a kindergarten class and her husband had accompanied her to take a position as waiter. His jealousy had got the best of him on more than one occasion while at the school.

While bringing in the clothes one day she spoke to the watchman of the building.

"Evan rushed at me eyes black and fiery, and I was afraid of trouble. He said to the watchman "I do not want you to say anything to my wife."

She returned to her room, Mrs. Fuller told the court, and he (her husband) followed telling her she was not to speak to the man again.

A few months later, witness continued, Nelson fell from a tree and injured his head. Two or three days after, he had come to her with his head bandaged. She learned he had escaped from hospital.

Years ago, Mrs. Fuller said her husband had developed a mania for sudden change of his clothes. Sometimes he would appear in a sailor's suit, sometimes attired as a golfer, and again turn up in clothes more becoming a tramp.

OLD MASTERS

The chamois is the best to hunt:
He's fleeter than the wind,
And when the chamois is in front
The hunter is behind.
The Tyrolese make famous cheese
And hunt the chamois o'er the chazzums;
I'd choose the former, if you please,
For precipices give me spazzums.

The polar bear will make a rug
Almost as white as snow;
But if he gets you in his hug,
He rarely lets you go.
And polar ice looks very nice,
With all the colors of a prissum;
But, if you'll follow my advice,
Stay home and learn your catechissum
—Arthur Quiller-Couch: From Sage Counsel.

OMEMEE.

FOWL SUPPER ON THANKSGIVING NIGHT AT TRINITY UNITED CHURCH. ADMISSION—50 CENTS AND 25 CENTS.

2d-108-3333

KIWANIANS, ETC.

(Continued from page one.)

Cannan, Mr. and Mrs. John R. Heron, Mr. and Mrs. C. H. Saunders, Mr. and Mrs. C. H. Huffman, Mr. and Mrs. John I. Allen, Mr. and Mrs. M. Bredin, Mr and Mrs. J. John, Dr. J. J. Craig, and Messrs. I. P. McNabb, T. McGovern, J. A. Dewart and J. A. McNabb.

The visitors were entertained at dinner at the Benson Hotel, where Dr. White, president of the Lindsay Club, presided, and mutual felicitations were extended. Peterborough Club sponsored the Lindsay Club, and the association between the two has always been of the closest.

At the theatre, the Peterborough crowd lived up to its reputation for liveliness, with Herb. McCannan and Harry Huffman leading in singing popular songs as extras on the programme between acts. On the return journey there was a splendid hour of community singing, and Joe John added to the general enjoyment by contributing several recitations. One, that seemed to the ladies to knock married life, caused trouble when it was applauded by the bachelor President of the club, and he was compelled to tender a very humble apology to the ladies. Charles Saunders also recited, but played safe by omitting the last verse, which he feared might get him into similar difficulties.

The Lindsay Kiwanians and their ladies will visit Peterborough on the occasion of the Charter Anniversary on November 25.

Great Britain leads the world in the highest per capita cost of maintaining her army and navy. The amount is $15.

Three Are Sentenced On Defraud Charges

QUEBEC, Quebec, Nov. 4. — Canadian Press. — Penitentiary terms were meted out by Mr. Justice Gissone, in the Court of King's Bench yesterday, to Napoleon Turner, Gustave Fleury and Rene de Rulle, all of Montreal, who were found guilty a fortnight ago on charges of conspiracy to defraud in connection with certain stock transactions in which a number of farmers living in this district were victimized. Turner and Fleury were each sentenced to five years in the penitentiary, while De Rulle was given a three year term

DANCE In Armouries, Millbrook, on Monday evening, Nov. 7th, at 9 o'clock, under auspices Cosmos Rink Company. Good music. Admission—Gent's $1.40 and tax; extra lady, 75c. Everybody welcome.

2d-106-3334

For Comfort in Reading and Working,

SEE

W. H. LACEY

Optometrist,

410 GEORGE ST.

'Phone 1160.

FOR PERFECTLY APPOINTED TABLES

PIECES OF CHARM CHEST
A symphony of blue lacquer and satin, embellished with bands and filigree of silver, a plate mirror inside the top and the gorgeous Watteau scene outside.. $59.50

PIECES OF CHARM

To set your table correctly, you must have fancy silverware . . . butter spreaders, salad forks and other PIECES OF CHARM to complement the more conventional knives, forks and spoons.

And now these cultural pieces, wrought of matchless 1847 ROGERS BROS. Silverplate, may be had at most alluring prices . . . prices so modest that they'll happily surprise you.

A fine assortment of twenty-eight PIECES OF CHARM, including eight each of salad forks, butter spreaders and iced tea spoons with a cold meat fork, a gravy ladle, a berry spoon and a dessert server, costs but $46.00 in a lovely utility tray of French blue and silver.

Or you may purchase PIECES OF CHARM as separate items, in individual gift boxes quite as bewitching, at prices just as tempting.

The silverplate is the finest that money can buy . . . 1847 ROGERS BROS. . . . and the choice of patterns is most generous. Where can you see PIECES OF CHARM? At the stores of all 1847 ROGERS BROS. Silverplate merchants throughout the Dominion . . . International Silver Company of Canada, Limited, Hamilton, Ontario.

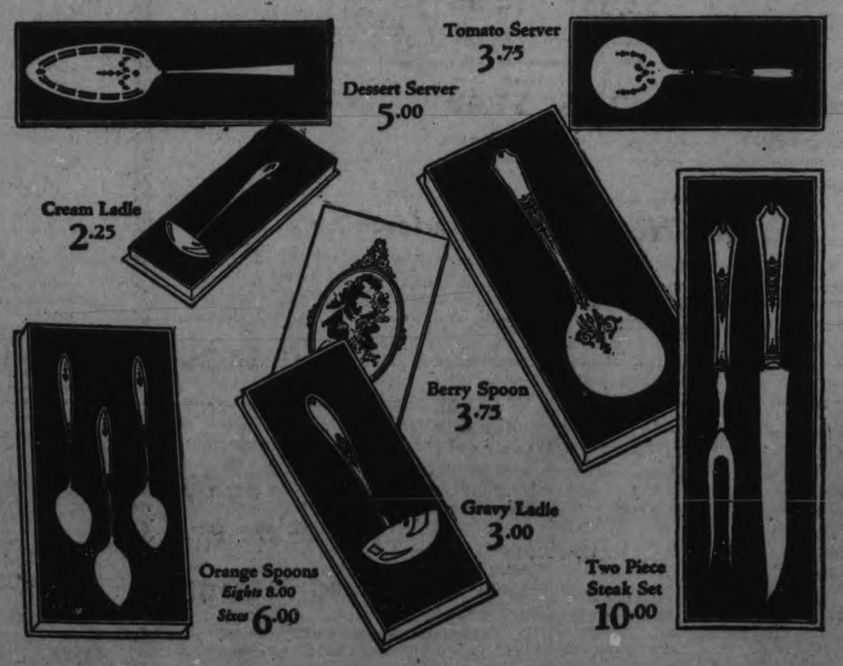

1847 ROGERS BROS.
SILVERPLATE

Warmth comes from within

SHREDDED WHEAT

Keeps off chills by giving health
Packed with calories and nutrition
Heat in the oven - serve with hot milk

Robt. Fair & Co. Ltd

Phone 154

THE STORE WHERE THE GOODS ALWAYS SEEM A LITTLE BETTER FOR THE SAME MONEY

The Thanksgiving season is a real one this year. The end of a prosperous year, and lots to be thankful for. Fair's pre-holiday offering will be found interesting, wi th timely suggestions, most moderately priced.

Rich Materials for the Thanksgiving Dress

NEW SHIPMENT OF TRANSPARENT BLACK CHIFFON DRESS VELVETS, 36 inches wide. On Sale at, per yard..... **$8.75**

NAVY AND BLACK DRESS VELVETEENS, 36 inches wide. The $5.00 quality. Placed on Sale at, per yard..... **$2.98**

SILK FLAT CREPE, the popular fabric for dress and evening wear. 25 of the latest colors. Priced at, per yard, $3.50, $3.00, **$2.50**

RAYON KRINKLE QUILTS, size 80 x 100. Colors of delft blue, gold, rose and helio. Specially priced at, each..... **$5.95**

COLORED BABY BED BLANKETS, size 30 x 40. Each..... **75c**

FUR TRIMMINGS are the rage for collar and cuffs of coats. We mention one line, 5-inch Carcul, priced at, per yard..... **$7.50**

Select Linens for the Holiday Table

BLEACHED SATIN DAMASK PURE LINEN TABLE CLOTHS, size 2 x 2½ yards. Price. **$4.75**

PURE LINEN BLEACHED DAMASK NAPKINS, size 22 x 22 inches. Priced at..... **$4.89**

SATIN DAMASK PURE LINEN TABLE CLOTHS, size 2 x 2 yards. Special at..... **$3.39**

LUNCHEON CLOTHS, Pure Linen Cloth and Napkins to match. Colored borders are blue, gold, rose and helio. 1 Cloth, 45 inches; 6 Napkins, 14 x 14 inches. Per set..... **$3.50**

LINEN LUNCHEON SETS. Cloth, 36 x 36 inches; Napkins, 14 x 14 inches. Price, per set..... **$1.65**

PURE LINEN WHITE DOUBLE SATIN DAMASK TABLING, 72 inches wide. Actual value, $3.25. Special price, yard. **$1.75**

60-INCH LINEN DAMASK TABLING, white. Actual value, $1.35. Special for Thanksgiving.. **$1.10**

FLANNELETTE BLANKETS, pure white and white with stripes. Largest 12/4 size. Actual value, $2.75. Special at, pair.... **$2.25**

36 - INCH WHITE AND FANCY STRIPE FLANNELETTES, splendid quality. Actual value, 25c yard. Thanksgiving Sale.... **17c**

27-INCH WHITE AND COLORED STRIPE FLANNELETTES, extra good. Actual value, 22c the yard. Special price..... **15c**

HEAVY CHINTZ COLORED COMFORTERS, size 72 x 72 inches, with fancy colored bandings.... **$4.75**

FANCY BLUE CHECK PURE WOOL BED BLANKETS. Regular price, $8.00, for..... **$6.50**

Thanksgiving season is the time to don the New Coat or Dress

NEW COATS IN FINE MATERIALS, broadcloths, suedine, duvetyn, needlepoint and fur fabrics. They are fashioned in straight-line styles, wrap-around effect and side ripples. Large shawl and crush collars and cuffs of badger, opposum, Thibetine and Manchurian dog. All are well lined and interlined. Colors are black, navy, tan shades, greens, grey, sand and lighter blues. Sizes 16 years to 46 bust. Specially priced for Thanksgiving... **$19.95 to $60.00**

A COLLECTION OF SUEDINE COATS, in a variety of the newest autumn shades. Large shawl collars and cuffs of Thibetine. Fully lined and interlined. Sizes 16, 18 and 20 years. Thanksgiving.. **$15.00**

EVENING DRESSES, in georgette, with soft shirrings, metallic lace, ribbon and flower trimmings. Sizes 14 years to 20 years. Specially priced for Thanksgiving... **$12.50 to $16.95**

WOOL JERSEY CLOTH DRESSES, in one and two-piece styles, with pleatings, tucks and fancy leather belts. They are in all the new autumn shades. Sizes are 14 years to 44 bust. Specially priced for Thanksgiving, from **$6.95 to $14.95**

A LARGE ASSORTMENT OF WHITE AND COLORED FLANNELETTE GOWNS, with long sleeves, high and V neck. Sizes are small, medium and large. Specially priced for Thanksgiving, from..... **$1.15 to $1.49**

GINGHAM APRONS, in pretty plaids and checks. Neatly bound with contrasting color. Special for Thanksgiving, each..... **45c**

Holiday Hosiery and Underwear

MERCURY MILLS AND VENUS PURE SILK HOSE, some silk to top. The shades are flesh, nude, champagne, mirage, season, grain, beechnut, shell grey, moonlight, zinc, rifle, gun metal, white and black. In sizes 8½ to 10½. Specially priced for Thanksgiving, pair, **$1.00 to $2.50**

MERCURY MILLS ALL-WOOL, SILK AND WOOL AND PLAITED SILK HOSE, in the following shades: white, nude, champagne, French nude, almond, desert, moonlight, silver, zinc, suede and black. They come in sizes from 8½ to 10½. Specially priced from, pair.. **85c to $1.50**

KAYSER CHAMOISETTE AND SILK AND CHAMOISETTE LINED SILK GLOVES, in bisque, chamois, ficelle, gazella, soudan, tille, creme, squirrel, grey, white and black. Sizes 6 to 7½. Specially priced for Thanksgiving, pair, **98c to $1.89**

LADIES' PURE SILK BLOOMERS, in peach, mauve, flame, rose and green. Specially priced for Thanksgiving at, pair..... **$1.10**

WE HAVE JUST RECEIVED A GOOD RANGE OF FALL NECKWEAR, consisting of Collars, Collar and Cuff Sets, Jabots and Vestees, in organdie, linen, lace, satin, georgette and crepe de chine. Thanksgiving special..... **75c to $4.35**

A LARGE ASSORTMENT OF NEW FALL SCARFS, four different styles, in fancy and plain designs, in crepe de chine and georgette. Specially priced for Thanksgiving selling, from..... **$1.69 to $5.00**

LADIES' ALL-WOOL AND SILK AND WOOL MOODIES' "PEERLESS" VESTS AND DRAWERS, in different styles. Special priced for Thankgiving. **$2.75 and $3.00**

LADIES' COMBINATIONS, in wool and silk and wool, Moodies' "Peerless," in different styles. Special Thanksgiving prices, from..... **$1.50 to $5.00**

LADIES' BLOOMERS, in different qualities and colors, of wool and silk and wool. Specially priced for Thanksgiving. **69c to $3.00**

The Y.W.C.A. Financial Campaign deserves your support.

SHORT PEOPLE WIN IN DEBATE

Gain Decision at League Meeting at Petherick's Corners.

PETHERICK'S CORNERS, Nov. 4.—The regular League service on Thursday evening was in charge of the social convener, Miss Gladys Simpson, with Mrs. Minnie Petherick as leader. About forty-five were in attendance, with the Khaki and White groups tied on points for the night.

After the usual business and the devotional section, including Scripture read by the leader, the devotional talk by Rev. C. Daniel and prayer by Messrs. W. Petherick, and Mr. Forde, a talk on Current Events was given by L. Anderson, and the topic, "Sir Wilfrid Laurier" from a series on Canadian politicians, was given by Gladys Simpson. The final number on the programme was an impromptu debate, "Resolved that it is preferable to be short rather than tall." The affirmative was upheld by Earl Fairman and Gladys Petherick while Granville Meiklejohn and Evelyn Totton argued from the negative standpoint. The judges, Mrs. Fred Barnum and Mr. Thomas Fry, gave the decision in favour of the affirmative after a close and highly entertaining debate. Some of the points presented were highly original and provided much mirth for the listeners as well as showing thinking ability on the part of the debates.

The next League meeting is withdrawn owing to the fact that the choir need that night to practice in preparation for anniversary services at Zion on November 6th. The speaker for the day will be the Rev. J. S. J. Wilson, of Brighton.

Rev. Mr. Daniel announced the Bay of Quinte Young People's annual conference at Smith's Falls on Nov. 2 and 3. It is hoped that a delegation will attend from the local League.

The Seymour road gang have been at work in the vicinity and are assisted by a number of local farmers. The roads have been much improved and evidence of this is seen in the increased motor traffic. Motorists always find the good roads and then travel them often.

Marshall Millar, a young farmer, residing near here, suffered a painful accident last week, when in jumping from a load of corn he lost his balance and fell to the barn floor, spraining both ankles. He will be confined to the house for some time.

Several from this locality turned out to be of whatever assistance they could, when fire destroyed the barns of Mr. H. Gibson, near Allan's Mills on Friday night. Two horses, as well as the complete farm crop, were consumed in the flames. Mr. Gibson's house was burned a year ago.

ANNIVERSARY SERVICES

Burnbrae Congregation.

BURNBRAE, Nov. 4.—With the spacious auditorium of St. Andrew's church packed to the doors at both 11 a.m. and 7.30 in the evening, the anniversary services of the Burnbrae congregation were most successful.

The Rev. Mr. Marshall, of Madoc, was the speaker for the day and delivered two excellent sermons. His morning address was on the topic "Thanksgiving from 2 Corinthians, 4:15—"For all things are for your sakes, that the abundant grace might through the Thanksgiving of many redound to the glory of God." Returning thanks for benefits received, was not a mark of selfishness, said Mr. Marshall. He compared the world's attitude to Napoleon and Wilberforce, the former taking all he could from life and returning nothing, yet monuments were built in his honour; the latter giving his all unselfishly to the glory of God and betterment of his fellow men and he was practically forgotten. As Napoleon, many people take all the advantages of life, returning no thanks to those who suffered that they might have these privileges.

If the world would adopt the Psalmist's view of thanksgiving there would be no need of a League of Nations. The speaker enumerated many of the things we should be thankful for, but most of all for the Master and His love to mankind.

The evening topic was "The Unharmed Cross" from Galatians 6:14, "God forbid that I should glory save in the Cross."

The Cross was the centre of the Christian religion, and every life should radiate from it, every life should draw its power from that Cross.

Sin is committed only when the vision of the Cross is lost.

Mr. Marshall cited instances during the Great War where the emblems of the Cross were left untouched by shot or shell. So, through the troubles of all time down to the present, the Cross of Christ stands imperishable, no matter what else disappears.

The great treat of the anniversary occasion was the singing provided by The Radio Four, a male quartette from Belleville. They are Messrs. Moorman, Thompson, Stillman and Dr. Haffner. Professor Riggs acted as accompanist and took charge of the piano for both services. Three numbers were provided at each service; two quartettes and a solo by Dr. Haffner in the morning and two quartettes and a duet, Mr. Moorman and Dr. Haffner in the evening.

After the close of the evening service the Radio Four put on a short recital consisting of solos by Dr. Haffner and Mr. Stillman, a trio, Messrs. Moorman, Stillman and Dr. Haffner and four quartette selections. This was greatly enjoyed by the audience, all of whom stayed to the finish.

Rev. Mr. McKenzie, minister of St. Andrew's, who took charge of the Madoc services for the day arrived home in time for the recital and expressed in a few words his appreciation of the assistance rendered by the musicians.

From a financial standpoint the results were most gratifying, over $965.00 being placed on the plates.

for Constipation

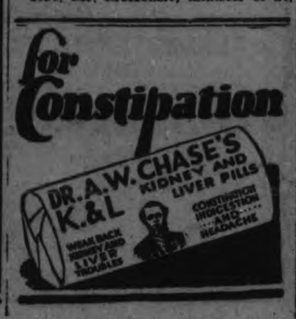

PERSIAN VISITOR.

All Akber Kiachif, commercial attache of the Persian legation at Washington, a visitor to Canada in the interests of Persian trade.

NORWOOD UNITED CHURCH

NORWOOD, Nov. 3.—On Sunday, special services were held in the United church to mark the eighty-eighth anniversary of the founding of the local church, which was the former Methodist.

Rev. Dr. Haddow, of Toronto, editor of the Church Record and Missionary Review, was the preacher for the occasion. In the morning Dr. Haddow took as subject "Christian Duty," using for his text St. John 17:17-18. His subject in the evening was "Christian Privilege" based on the text 1 Corinthians 3:22-23.

The special music under the leadership of Prof. J. Edwards, added much to both services, which were attended by large congregations. The church was beautifully decorated about the altar with harvest fruits and flowers.

On Monday evening the ladies of the church held a very successful fowl supper, which was followed by a program. The receipts of the evening amounted to $275.

ST ANDREW'S, OMEMEE.

OMEMEE, Nov. 4.—Anniversary services were observed in St. Andrew's Presbyterian church on Sunday last. The Rev. Mr. Riddell of Millbrook had charge of the services and was listened to with pleasure in his splendid delivery. In the morning Mr. Riddell took his text from Psalm 72-8: "He shall have dominion also from sea to sea, and from river to river unto the ends of the earth." The choir rendered two special selections, "Onward Christian", with parts taken by Mrs. Kelly, Mrs. E. H. Mitchell of Lindsay and Mr. S. J. Mackey, and "Praise the Lord of Life, Ye People", by the entire choir.

A full house greeted the speaker on Sunday evening, who spoke on the subject of "Sacrifice", taking his text from Hebrews 9:26, and all were delighted with his discourse. Special number by the choir included "Awakening Chorus" and "Shine Forth."

The church was tastefully decorated with foliage and flowering plants for the occasion.

UNITED LADIES' AID CANVASS SUCCEEDS

Ladies' Get Large Sums by Collection in Lieu of Fowl Supper.

HASTINGS, Nov. 3.—The Regular monthly meeting of the United Church Ladies' Aid was held in the church parlor on Thursday afternoon, October 27th. The meeting opened with a hymn, followed by prayer offered by Mrs. B. F. Doxsee. The roll was then called to which twenty-four members responded. There were four visitors present.

The Minutes of their September meeting were read and adopted. The treasurer, Mrs. M. Baker then gave her report which showed a previous balance of $172.42. The collectors, who had been appointed to canvass for funds instead of having a fowl supper then gave their report. Their report showed collections amounting to $247.00 The proceeds from the play recently put on amounted to $50.90, which made a total of $297.90.

The Corresponding secretary, Mrs. R. Johnston gave her report. She read a letter of appreciation from Mrs. Edwards for kindness shown during sickness and death of Mrs. Carter. Sent letters of sympathy to Mr. and Mrs. F. Runnels and family and Mrs. E. Sherwin. A letter was read from Mrs. Beauvis, asking that her resignation as president be accepted.

Moved by Mrs. William Warner, seconded by Mrs. J. Johnston that Mrs. Beavis's resignation be accepted. Moved by Mrs. J. Johnston, seconded by Mrs. H. Oliver that Mrs. H. Orr be president for the ensuing year. Carried.

The following bills were presented, and on motion of Mrs. Wm. Warner, seconded by Mrs. B. F. Doxsee, ordered to be paid.

Mr. L. E. Keeley 74c; Mr. M. Baker, $6.00.

Moved by Mrs. D. E. Scriver, seconded by Mrs. N. McDonald, that the Ladies' Aid pay the insurance on parsonage, $7.65, the insurance on pipe organ, $14.00; and the taxes, $48.00

Mrs. J. M. Baker presented the Ladies' Aid with a large tea-pot. Mrs. W. Wave asked for a hearty vote of thanks to be accorded Mrs. Baker.

Moved by Mrs. John Oliver, seconded by Mrs. John Fairman that they cease holding bazaars and have social evenings in preference. Moved by Mrs. H. Orr, seconded by Mrs. N. Mcdonald, that the Aid buy a new stove for the parsonage.

A committee was nominated to purchase the stove; those in the committee were: Rev. Mrs. Hie, Mrs. H. Orr, Mrs. J. H. Hess, Mrs. E. Wilcox and Mrs. W. J. Warner.

The following program was then given:

A Reading—"The Knocker," Mrs. William Walker.

Duett—Mrs. L. E. Kelley and Mrs. D. E. Scriver.

The collection was then taken up. A hymn was then sung, after which the program was brought to a close with the benediction by Mrs. D. E. Scriver. Lunch was then served.

Easy to make good bread with

ROYAL YEAST CAKES

FULL DIRECTIONS ON EVERY PACKAGE

E.W. GILLETT CO. LTD.
TORONTO, CAN.

RADIO PROGRAMS

FOR SATURDAY, NOVEMBER 5

SIX O'CLOCK.

WHK (265) Cleveland—Serenaders
WGL (294) New York—Orchestra.
KDKA (316) Pittsburgh—Concert.
WTAM (400) Cleveland—Orchestra.
WOR (422) Newark—Ensemble.
WEAF (492) New York—Dinner music.
WIP (508) Philadelphia—Concert.

6.30 O'CLOCK.

WBAL (285) Baltimore—Orchestra.
WBZ (333) Springfield—Orchestra.
WMCA (370) New York—Orchestra; concert trio.
WIBO (416) Chicago—Organ; soloists and orchestra.

SEVEN O'CLOCK.

WJAY (227) Cleveland—Orchestra.
WSBA (263) ..orfolk—Orchestra.
WHK (265) Cleveland—Wickliffe High School Glee Club and Saxophone Octet.
WGN (306) Chicago—Uncle Quin; ensemble.
WRNY (309) New York—Hungarian hour of music.
WLS (345) Chicago—Supper bell program; sports; orchestra.
WLW (428) Cincinnati—Variety.
WJR (441) Detroit—Orchestra.
WJZ (454) New York—Orchestra.
WEAF (492) New York—South Sea Islanders.
WIP (508) Philadelphia—Uncle Wip.
KYW (526) Chicago—Uncle Bob; dinner concert.
WNYC (535) New York—Pianist; police quartet.

7.30 O'CLOCK.

WBZ (333) Springfield—Quartet.
WGBS (349) New York—Soloists.
WEEI (447) Boston—Orchestra.
WEAF (492) New York—The High-Jinkers.

EIGHT O'CLOCK.

WJAY (227) Cleveland—Band.
WHK (265) Cleveland—Medina symphony.
WRNY (309) New York—Swedish hour; popular program.
WBZ (333) Springfield—Boston Symphony orchestra.
WEBH (366) Chicago—Classical.
WMCA (370) New York—Popular.
WBBM (389) Chicago—Concert.
WHT (416) Chicago—Organ.
WLW (428) Cincinnati—Happy harmony boys; trio.
WJZ (454) New York—U.S. Army band.
WIP (508) Philadelphia—Recital; one-act playlet.

8.30 O'CLOCK.

WLS (345) Chicago—Barn dance.
WGBS (349) New York—Popular songs; talk.
CFCA (357) Toronto—Variety.
WEAF (492) New York—Old gold on Broadway.
WNYC (535) New York—Songs; pianist; musicale.

NINE O'CLOCK.

WHK (265) Cleveland—Soloists.
WGN (306) Chicago—Musical.
WGBS (349) New York—Quartet.
CFCA (357) Toronto—Ensemble.
WSAI (361) Cincinnati—Hawaiians.
WMCA (370) New York—Boxing.
WBBM (389) Chicago—Recital.
WHT (416) Chicago—Musical.
WOR (422) Newark—Symphony.
WJZ (454) New York—Philco hour.

9.30 O'CLOCK.

WPG (273) Atlantic City—Concert.
WHT (416) Chicago—Harmony.

TEN O'CLOCK.

WJAY (227) Cleveland—Ensembles.
WHK (265) Cleveland—Potpourri.
WBAL (285) Baltimore—Band.
WGN (306) Chicago—Musical.
WGBS (349) New York—Orchestra.
WBBM (389) Chicago—Popular.
WLW (428) Cincinnati—Orchestra.
WJZ (454) New York—Keystone duo and balladeers.
WRC (469) Washington—Orchestra.
WEAF (492) New York—Orchestra.
WHO (535) Des Moines—Quartet.

10.30 O'CLOCK.

WBZ (333) Springfield—Orchestra.
WJZ (454) New York—Orchestra.

ELEVEN O'CLOCK.

WHAM (278) Rochester—Orchestra.
WGN (306) Chicago—Sam 'n Henry; music box; songs.
WGBS (349) New York—Soloist; orchestra.
WTAM (400) Cleveland—Orchestra.
WLW (428) Cincinnati—Studio.
WJR (441) Detroit—The merry old chief and his tribe.
WEAF (492) New York—Cass Hagan's orchestra.
WIP (508) Philadelphia—Organ.

TWELVE O'CLOCK.

WHK (265) Cleveland—Organ.
WLIB (306) Chicago—Hoodlums.
WIBO (416) Chicago—Orchestra.

DESIRABLE RESIDENCE, ALL conveniences, central, garage, rent reasonable. Phone 621. 3d-109-1257 B

BOX SOCIAL.

Held Under the Auspices of Harmony L.O.B.A.

MARMORA, Nov. 3.—Though not favoured with a good attendance through several counter-attractions, the Box Social held at the home of Mr. and Mrs. John Hart on Friday evening, under auspices of Harmony L.O.B.A. was one of the most enjoyable of its kind ever held locally. In addition to square and round dancing for which Mr. J. Casselman played, the Highland fling and sword dance was performed by Miss Sarah Hart, who was joined by her sister, Nan, in Dutch dancing.

SCHOOL REPORT.

ST. JOSEPH'S SCHOOL
No. 8, Otonabee.

Names in order of merit:

Sr. IV.—Agnes Crowley 82% (hon.), Joseph Lynch 78 (hon.), Aileen Sullivan 70, Francis Fitzgerald 68, Eddie O'Toole 67, Agnes Heffernan (absent).

Jr. IV.—Fddie Powers 68%.

Sr. III.—Stephen Clancey 76% (hon.) James Carey 68, Lucille O'Toole 65, Ambrose Clancey 64, Francis Heffernan 59, Joseph Heffernan 59.

Jr. III.—Raymond Crowley 59%, Loretta Spencer (absent).

Jr. II.—Victor Powers 71%, Freddie Crowley 70, Freddie Fitzgerald, absent.

Jr. I.—Anna Crowley, Jack Carey, Joseph Carey.

Sr. Pr.—Thomas Carey, Loretta Carey.

Jr. Pr.—Bernadine Clancey, Gerald Fitzgerald.

Anna Fitzgerald, teacher.

THE NATIONAL CITY COMPANY OF CANADA

Sound Values

for your Safety Deposit Box

The following high-grade Bonds which have been selected from our current list offer an excellent opportunity for sound investment in readily marketable securities:—

	Due	Price	Yield
Dominion of Canada 4½'s	1940	100.10	4.48%
Dominion of Canada Guaranteed 5's (Issued by Canadian National Railways)	1954	104.50	4.68%
†German Central Bank for Agriculture (External) 6's	1960	95.50	6.32%
*†Kingdom of Italy (External) 7's ..	1951	98.50	7.15%
†Province of Ontario 4½'s 1935-53		100.00	4.50%
Canadian Pacific Railway Co. 4½'s	1944	98.00	4.70%
†Canada Steamship Lines, Ltd. 6's.	1941	101.00	5.90%
†Gatineau Power Company's 5's ..	1956	98.50	5.10%
†Montreal Tramways Company 5's.	1955	97.50	5.15%
*†Goodyear Tire & Rubber Co. 5's..	1957	96.25	5.27%
*†Sugar Estates of Oriente, Inc. 7's..	1942	101.00	6.89%

* Listed on New York Stock Exchange.
† Principal and Interest payable in New York Funds.

The above Bonds are offered subject to prior sale and change in price. Further information regarding any issue and a copy of the current edition of our publication "Investment Securities" will be forwarded upon request.

Write our nearest office.

The National City Company
Limited

Head Office—St. James and St. Peter Streets—Montreal

14 King Street East TORONTO | 204 Blackburn Building OTTAWA | 71 St. Peter Street QUEBEC

257

JEAN RIDDICK YARN SHOP

412 George St.

SATURDAY SPECIALS

LADIES' WARMLY

FLEECE-LINED BLOOMERS

Choice of shades and sizes.

50c

MEN'S ALL-WOOL

CASHMERE SOCKS

Regular $1.00. Saturday for

49c

WOMEN'S FINE

ALL-WOOL PULLOVERS

Pretty shades. Regular $4.00. Saturday .....

98c

LADIES' EXTRA FINE QUALITY SILK AND WOOL

STOCKINGS

New shades.

95c

WOMEN'S SILK AND WOOL

HOSE

Saturday special, per pair,

59c

CHILDREN'S FALL WEIGHT BOTANY CASHMERE RIBBED

STOCKINGS

All sizes. Special,

50c

LADIES' SILK

BLOOMERS

New shades. All sizes.

75c

LADIES' SILK VESTS

All sizes. New shades.

49c

LADIES' SILK SLIPS

Specially priced,

$1.49

LADIES' FINE WOOL

PLAITED VESTS

Short sleeves and without sleeves. Specially priced for Saturday .....

50c

The Examiner

PHONES—Editorial 1601, Business Office 1600. Private Branch Exchange to all Departments.

The Examiner is a member of the Audit Bureau of Circulation.

The Daily Examiner, published every lawful evening by The Peterborough Examiner, Limited. Office, 419 George street. $6.00 per year, delivered in city; out-of-town subscribers, by mail, $4.80 a year.

The Weekly Examiner published every Thursday. Subscription price, $1.50 a year.

U. S. REPRESENTATIVES

Special U. S. Representatives—W. H. Stockwell, 629 People's Gas Building, Chicago, Ill.

New York—Chas. F. Miller, 225 Fifth Avenue.

Advertising Rates on application.

R. M. GLOVER, Managing Director.

PETERBOROUGH'S EXHIBITION.

The financial success of this year's Peterborough Industrial Exhibition, which registered record receipts of close to $33,000 and had an operating surplus of some $7,000, should be gratifying not only to the directors but to the people of the city and district generally.

The Exhibition, with the grounds leased for another ten years on most generous terms, thanks to the public-spiritedness of Mr. Harold Morrow, finds itself in splendid shape to expand and prosper.

Substantial improvements to the plant were completed this year, and it is safe to say that other changes will have been effected by next September, so that when the gates are thrown open for the 1928 Peterborough Industrial the thousands of patrons of the big fair will be once more impressed with the fact that the local Exhibition does not believe in standing still.

This year's success was probably the most outstanding in the history of Peterborough's Exhibition, and the satisfaction of the Directors will be shared by the whole district.

THE SALE OF POPPIES.

When it is realized that the proceeds from the sale of poppies by the Canadian Legion here tomorrow are to be devoted entirely to relief work among needy veterans and their families aside from what the Legion itself has to pay for the artificial flowers made by disabled soldiers, the available stock of poppies should be quickly exhausted.

The poppy is to be worn in memory of the unreturning brave.

It should not only be worn by the individual citizen, but business firms, churches and other organizations should honour the memory of Canada's heroic dead by displaying wreaths of poppies.

The base of the cenotaph should on Sunday be covered with similar tokens of remembrance, from friends who recall the dear ones who gave their all, that the cause for which Canada fought should be triumphant.

Peterborough's demand for poppies tomorrow should leave no doubt that this city still gratefully remembers her sons who died for Canada.

WARFARE ON THE SPEEDERS.

Chief of Police Newhall, in declaring warfare upon motorists who drive too fast over street intersections, can rest assured that the bulk of public opinion will be behind him in his effort to effect safer driving conditions here.

The through street plan has been a valuable contribution to safer streets, eliminating one very fruitful cause of accidents, but the very fact that cars entering such streets are compelled to stop has created a tendency on the part of motorists on through streets to drive too fast, particularly at intersections.

The legal speed at such points is but ten miles an hour, a regulation that seems to be completely overlooked by many drivers.

The fact that this week several motorists have been fined in the local Police Court for speeding at intersections should serve to remind the driving public that there is such a law, and that the local Police Department is determined, in the interest of the public, to enforce it.

The stop signs are being well obeyed; sane driving on through streets will combine with this condition to make motoring on Peterborough's streets a pleasure instead of a continual worry as it is to many motorists at present.

THE TOURIST TRAFFIC.

Ontario secured the lion's share of the United States tourist traffic this year, according to a Federal report, which shows that out of the 16,000,000 American tourists who entered Canada up to the end of September no fewer than 8,500,000 came to Ontario.

That works out to an average of nearly three tourists for every resident of Ontario, and is an increase of 30 per cent. over the figures of last year.

In 1926 the amount spent by tourists in Ontario was estimated at $45,000,000.

Opinions may differ as to whether or not the introduction of the Government sale of liquor was responsible for the increase in the number of tourists coming to this Province, but there is not the slightest doubt that the amount spent here will be greatly swollen because of the Government liquor stores.

Visitors from over the border may not have been attracted here by the opportunity to purchase liquor and beer, but it is a matter of common observation that they took advantage of that opportunity in a manner that will make the total spent by tourists here this year attain unprecedented proportions.

The tourist traffic has indeed become one of Ontario's greatest and most profitable industries.

A CHICAGO VIEW.

In a letter to the Board of Trustees of the Chicago Public Library Mayor Thompson offered as evidence of pro-British, un-American propaganda in that institution a brochure circulated by the American Library Association. Its title is "Reading with a Purpose." It was prepared by a professor of history in Princeton University.

Among the books the reading of which this circular recommends are Dean Inge's "England" and some new histories. The so-called Gloomy Dean of St. Paul's neither loves nor admires the United States, but neither does he love France or Germany. He even criticizes the policies of Canada, Great Britain's premier Dominion. He also bitterly assails British statesmanship of the present day and the leaders of the British trade union movement.

Dean Inge is a scholar and a philosopher, and more than once men like H. G. Wells and George Bernard Shaw have taken up his challenges and defended modern ideas against his rigorous individualism. Americans of intelligence cannot afford to ignore Dean Inge, but in reading his strictures against themselves they are not in the least likely to develop pro-British sentiments or to lose their affection for what is best in American civilization. The ignorant or the gullible would not be attracted by his style or the substance of his writings.

Mayor Thompson complains also in his letter of the alleged un-Americanism of a Princeton University professor who ventures to ask Americans of intelligence and broad interests to consider what the attitude of the United States should be toward the League of Nations, the World Court, the problem of war debts and other notable developments of their own time. What objection, however, is there to such a suggestion? Is it unpatriotic and un-American to discuss the questions mentioned? Is it treason to advocate adherence to the World Court or the League of Nations? If so, since when, and why? Was President Wilson a traitor? Are the American statesmen and thinkers who favored and still favor full or partial co-operation with the league disloyal? Those questions answer themselves.

The Chicago Public Library and the American Library Association are to be commended, not assailed, for urging reading with a purpose, reading critical and stimulating works written by well-informed and influential men, whether or not they, incidentally make unjust and unfounded charges against American policies, past or present. Either Mr. Thompson has been receiving bad and reactionary advice from persons with prejudiced, poisoned minds who see red and suspect plots and treachery everywhere or—and this is more likely—he is a deluded tool of anti-American propagandists who wish to make patriotism appear ridiculous for concealed purposes of their own.

The United States is mature enough and robust enough to stand a good deal of criticism, sound or unsound. Patriotism is not synonymous with ignorance or willful blindness.—Chicago Daily News.

FIVE MONTHS OF THE NEW LIQUOR LAW.

The Ontario Liquor Control law has now been in operation for five months, time enough to afford a fairly adequate test of its efficiency and of the public's reaction to it. As far as can be judged, it has been a reasonable success. It may not have justified all the pre-election rhetoric and sanguine hopes of some who sponsored it; no law ever does. But while bootleggers are still with us (though surely in diminished numbers) and while law infractions and a measure of insobriety continue, the verdict of the average impartial observer appears to be that Government sale and control is working as well as could be sensibly expected.

Here in Ottawa, certainly, no one can truthfully assert that the Act has not been a success. The predictions that the opening of liquor shops would increase drunkenness and other misdemeanors, that they would make this city, and others, a sort of open bar for American tourists, and so forth, have all been falsified. During the past summer Ottawa had more tourists from across the line than ever before in its history, but we don't think there was noticeable insobriety, and we doubt whether there was any great drinking. As a matter of fact—and this would seem to be fairly conclusive—the Police Department's record of arrests for drunkenness show a steady decline.

The same story comes from other points in the Province. True, there have been more convictions of persons for driving motor cars while drunk, but for this, we think, there is a satisfactory explanation. It is that under the O.T.A. there was a notorious laxity in enforcing the law, while today, under a most rigid system of enforcement, practically every arrest is followed by conviction and punishment. In no part of the Province now is there much of mercy for the man caught driving a car while intoxicated.

At all events, the public appears to have concluded that the new law is a fair success. And that this embraces a great number who were and are still strong prohibitionists would appear to be borne out by events in the county of Prince Edward. The elevation of Mr. W. H. Raney to the Supreme Court made it necessary to have a by-election in that riding. The Conservative candidate has been chosen; he is Mr. Horace S. Colliver, who was defeated by Mr. Raney in the last election. The constituency is normally Liberal and prohibitionist in sentiment. Despite this, the remarkable situation in Prince Edward is that neither the Liberals nor the prohibitionists have been able, either separately or together, to secure a candidate to oppose Mr. Colliver. The Liberals met and decided to leave the field to the prohibitionists, pledging them the support of the Liberal party. A few days later, however, the prohibitionists, after due deliberation, resolved not to nominate a candidate—not, they explained, because their faith in prohibition had waned, but because they could not see that anything could be gained by making a fight at this time. The result is that a Government supporter, who is, of course, a supporter of the Liquor Control Act also, has received an acclamation in the riding that last year elected prohibition's chief champion.

This, of course, is not proof that the Liquor Control law is now acceptable to everybody. But it is fairly strong evidence that the new law must be working fairly successfully, and that, as a consequence, there is no strong public reaction against it.—Ottawa Journal.

EDITORIAL NOTES AND COMMENT.

Buy and wear a poppy, the flower of remembrance, on Saturday.

In remembering the men who feel you will also be helping the men who came back.

The 6,000 children barred out of Ottawa's schools because they have not been vaccinated probably think that a smallpox epidemic is not such a bad thing after all.

Frederick Shrader, former editor of the pro-German magazine, "The Fatherland," says he sees evidence of British propaganda in the United States. He would.

Hallowe'en pranks have again been responsible for considerable damage in various parts of the Province. There has been a noticeable decrease in the amount of rough play in our cities in the past few years, and it would be a good thing if a similar improvement could be recorded in some of the country places.—The Globe.

The frock you intended to buy tomorrow is sold. All of life is like that. You must take a piece of cake when the cake is passed.—Quebec Chronicle.

A man in New York carries a broadcasting station on the back seat of his car, and he calls it a new invention. What's new about that?—San Francisco Chronicle.

A circus has a man in its freak department who has four arms, and the suggestion is made that some city will be after him for a traffic officer.—Stratford Beacon-Herald.

"The height of hard luck in the old days," says Hospitality, "was for a Scotchman to get a haircut just before an Indian massacre."—H. I. Phillips in The New York Sun.

Scientists now declare they can photograph thought. Some of the thoughts of some people look terrible in a picture.—Guelph Mercury.

CATTLE GRAIN, AND PRODUCE

TORONTO LIVESTOCK.

TORONTO, Nov. 4.—With a holiday on Monday there was a general desire to clean up the market at the Union Stock Yards this week, and Wednesday's weigh up of cattle was 1,573 head. Yesterday's receipts were 12 cattle, 2 calves, 163 hogs, and 129 sheep and lambs. Half a dozen good medium butchers sold this morning at $7.50 a cwt., and the balance of the sales, comprising cows and one bull, about closed out the offerings. Two good cows brought $6.35 a cwt. Medium cows were $4.50 to $4.75, and canners, $2.75 a cwt.

Two good calves brought 14¼ cents a lb., about steady with the rally following Monday's market.

Half a dozen sheep sold from 4 to 6 cents a lb. The lambs for sale will be taken at the week's average of 11 cents a lb.

The packers all reduced their hog bids yesterday to $8.50 a cwt. selects f.o.b. and yesterday's loadings will only be taken at that price.

Quotations:

Heavy steers, choice	$ 8.50	to $9.00
Butchers, choice	8.25	8.50
do. fair to good	7.00	8.00
do. common to medium	5.00	6.00
do. heifers	8.00	8.25
Baby beeves	11.00	13.00
Cows, fat, choice	5.50	6.50
do. medium	4.50	5.00
do. canners, cutters	2.50	3.50
Bulls, butcher, choice	4.75	5.25
Bolognas	3.50	4.00
Feeders and shortkeep.	7.00	7.25
Stockers, good	6.00	6.75
Calves, choice	13.00	14.00
Springers, choice	90.00	110.00
Milkers, choice	80.00	100.00
Lambs, choice	10.75	11.00
Buck lambs	8.75	9.00
Hogs f.o.b. thick smooth	8.75	...
Hogs, off cars, selects	9.65	...
Hogs, selects, f.o.b.	8.75	...

LOCAL HOG MARKETS.

Live hogs, thick, smooth, $8.50 cwt.; select graded, $9.00; dressed hogs, head on, $15.00; head off, $16.00 cwt.

MONTREAL GRAIN AND PRODUCE.

MONTREAL, Que., November 4 (Canadian Press). — The foreign trade in Canadian grain here yesterday was of a very disappointing character. This to some extent was attributed to the fact that the pool, according to cable advices, were offering all grades of Manitoba wheat two to four cents per bushel under cost, and that business was done from Vancouver at 9d to 1s per quarter below Montreal.

The only business of importance accomplished in the local grain market was the sale of a few cars of Canadian Western No. 1 feed oats, ex-track, Fort William for December shipment. There was no change in spot prices.

Owing to the advance in prices for contract grades of wheat at Winnipeg, a firmer feeling prevailed in the local market for spring wheat grades of flour, but there was no change in prices. The local and foreign demand was fair. The trade in winter wheat flour was steady and prices were unchanged.

The millfeed market was fairly active and prices for all lines were well maintained. The trade in standard grades of rolled oats was fair and values ruled steady.

The export trade in baled hay was a little more active and sales were made to Southampton, London, Leith and Avonmouth.

The local inquiry was moderate and the undertone was firm.

The undertone to the egg market was firm with a moderate amount of business passing. The receipts were 686 cases.

The demand for potatoes was only moderate, and the feeling was again easy. Car lots of Prince Edward Island white potatoes were sold at $1.30 per bag of ninety pounds; New Brunswick Green Mountains at $1.30 per bag in bulk; Cobblers at $1.25 per bag in bulk, and Quebec varieties at $1.00 to $1.10 per bag in bulk, ex-track.

The market for imported beans was without any new feature to note, prices being steady under a fair demand. Sales of car lots of choice white hand-picked were made at $2.50 per bushel, and to arrive at $2.60 per bushel, ex-track, while the smaller quantities sold at $2.75 per bushel, ex-store.

The butter market was moderately active and the undertone was firm. The receipts were 218 packages.

The local and export trade in cheese, but values were unchanged, cheese was again of a limited char- The receipts were $3,949 boxes.

Montreal Quotations

Oats ,Canadian Western No. 2, 72c.
Oats, Canadian Western No. 3, 69c.
Oats, extra No. 1 feed, 68c.
Oats, No. 2 local white, 63c.
Flour, Man., spring wheat, patents, firsts $7.80.
Flour, Man. Spring Wheat Patents, seconds, $7.20.
Flour, Man., spring wheat patents strong bakers, $7.00.
Flour, Winter patents, choice $6.90 to $8.00.
Rolled oats, bag 90 pounds, $3.65 to $3.75.
[illegible] $30.25.
Shorts, $33.25.
Middlings $41.25.
Hay, No. 2, per ton, car lots, $13.50 to $14.00.
Cheese ,finest Westerns, 18¾ to 20½c.
Cheese, finest Easterns, 18¾c.
Butter, No. 1 pasteurized, 37½c to 38¾c.
Eggs, storage extras, 44c.
Eggs, storage firsts, 42c.
Eggs, storage seconds 38c.
Eggs, fresh extras, 56 to 60c.
Eggs, fresh firsts, 47-48c.
Potatoes, per bag, car lots, $1.00 to $1.10.

CHICAGO CATTLE.

CHICAGO, November 4 (Canadian Press). — Cattle receipts, 11,000; best yearlings, $17.65; heavies, $17.25; bulls steady to strong; vealers unchanged; light vealers to big packers, $14.00 to $11.50; $7.15 to $7.35 for weighty sausage bulls.

Hog receipts, 28,000; top, $10.50; bulk good and choice 210 to 300 pounds, $9.85 to $10.40; 170 to 200 pounds, $9.25 to $9.85; choice 200 pound averages to shippers upward to $10.00 or better; numerous loads better grade hogs, 200 pounds up, held off market; most 130 to 150 pound averages, $8.00 to $9.25; bulk pigs, $8.00 to $8.25; packing sows, $8.00 to $8.60.

Sheep receipts, 10,000; best selection, $14.10 to $14.25; several loads around $13.50 and below; few 115 to 130 pound buck lambs, $11.00 to $11.50; 100 pounders up to $12.00; culls, $10.25 to $10.75 mostly; sheep steady; top fat ewes, $6.75; good yearlings, $10.50; feeding lambs about steady; good lambs, $14.00 downward; comeback feeders, $13.25.

(Continued on Page 5)

CAUGHT BAD COLD WHILE OUT PLAYING NOT PROPERLY DRESSED

Mrs. L. Mantle, Millet, Alta., writes:—"My youngest child had a very bad cold which she got by going out playing in a strong, cold wind not properly dressed.

"She got so hoarse she could hardly speak, and her throat and chest were very sore.

"I used everything available, but she received no relief until, finally, I secured a bottle of

Dr. Wood's Norway Pine Syrup

and the first few doses certainly did her good. It is wonderful how it can help so quickly."

"Dr. Wood's" Norway Pine Syrup is 35c. a bottle, large family size 60c.; put up only by The T. Milburn Co., Limited, Toronto, Ont.

WISE AND OTHERWISE.

A Chicago woman gave a begger a dime and then discovered he was her husband. Moral: Don't marry beggars.

New York's mayor has ordered the law enforced closing cabarets at 3 a.m. If a patron isn't robbed by that time he doesn't deserve to be.

America is a place where a man can get along pretty well in the oil business if he's patriotic enough.

Maine' new cidar law makes it a crime to sell any apple-juice containing more than one-half of one per cent of alcohol except to vinegar makers of record. Most of the people in Maine, though, are vinegar makers of record.

Among other things we don't care to be is a patient of the doctor who fooled us about swimming the British channel.

They're erecting a monument to Jesse James out in his home town. Some day along about 1990 you'll probably read about the unveiling of a memorial to a wrestling promoter. (Copyright, 1927, NEA Service, Inc.)

The ABC of STOCK OPTION TRADING
Write for Copy
Explanatory Pamphlet
Just off the Press
BRYANT, LEHAN & CO. LIMITED
464 St. Francois Xavier St., MONTREAL
Most Established and Largest Re Stock Option Dealers in Canada

Renew Your Subscription

Just Arrived at Brass' Ladies' Shop
Very Latest in MILLINERY

SILK SLIPS
Regular $2.50 All Colors and Sizes.
$1.00

SILK BLOOMERS
Regular $2.00 All Colors and Sizes.
98c

1.95
Vast Showing at This Price Tomorrow

SILK VEST
Regular $1.50 All Colors and Sizes
75c

LADIES' SILK NIGHT-GOWNS
Regular $4.50
$2.98

Other Exquisite Hats $2.95, $3.95, $4.95

SKULL CAP EFFECTS!
DRESSY SATINS!
NOVEL TRIMMINGS!
VAGABOND HATS!
HEAD-HUGGING MODELS!
EMBROIDERED EFFECTS!

Every hat is offered at much below regular price in this event. Every Hat is new. Delightful little effects that follow the line of the head ever so closely with not so much as the sign of a brim while brims that turn both up and down distinguish others in this smart collection.

A SHOWING OF NEW YORK'S LATEST MODELS

LADIES' SILK SLIPS Regular to $4	LADIES' SILK BLOOMERS	LADIES' SILK BRASSIERES All Sizes	LADIES' SILK TEDDIES Regular $4.00	LADIES' SILK STEP-INS Reg. $2.75. All shades
$2.98	$1.98	$1.25	$2.95	$1.98

1200 Pairs. Pure SILK HOSE 55c

Ladies! Here is an unequalled opportunity to share in one of our biggest Hosiery savings. In the lot are all colors and sizes.
BUY A SEASON'S SUPPLY TO-MORROW—2 PAIRS FOR $1.00

LADIES SILK LUSTRE HOSE
Regular $1.50
75c

Pure Silk And Silk Chiffon Hose
New Shades All Sizes
Reg. to $2.00
95c

Buy GLOVES Tomorrow

FANCY CHAMOISETTE GLOVES Turned-Back Cuff
43c

LADIES' FANCY CUFF KID GLOVES
$1.95

LADIES' PURE SILK HOSE
$1.49
Reg. $2.50 Full Fashioned.

LADIES' PURE SILK HOSE
$1.95
Service Weight Full Fashioned.

CHAMOISETTE GLOVES
Regular $1.00
69c

$1.50 FANCY SILK GLOVES
All Shades
99c

LADIES' CREPE DE CHINE SCARFS
All Shades.
Reg. $2.50
$1.59

BRASS
345 GEORGE STREET

CORSAGE, BOUQUETS AND FLOWERS
All New for Fall.
Reg. $1.50
75c

BRASS MEN'S STORE TOMORROW

OPEN 9 A.M. TO 11.30 P.M.

BROADCLOTH SHIRTS AND ENGLISH REPPS. COLLARS TO MATCH AND ATTACHED Great Assortment **1.55** Reg. $3.00

$3 Penman's Merino COMBINATIONS $1.49

50c Police BRACES - 33c

Linen Handc'fs 5 for $1

$7.50 Mens Slickers - $5.95

PENMAN'S MERINO SHIRTS and DRAWERS Per Garment 89c

Bal. Shirts & Drawers 49c

Ties Silk & Wools Mogadors Foulards 55c

GLOVES Deerskin EXTRA SPECIAL! Reg. to $3 $1.95

Penman's All-Wool Shirts & Drawers, gar. $1.25

BROADCLOTH SHIRTS Reg. $2.00 ALL COLORS COLLARS TO MATCH Act Quickly 99c

CAPS Reg. $2.00 Fancy Patterns 99c

PRESIDENT Braces Reg. 75c. 49c

SLEEVELESS PULLOVER SWEATERS Values to $2.50 99c

MEN'S WORK PANTS Reg. $3.00 1.98

Overalls $1 BLUE AND BLACK ALL SIZES. REG. $2. OUT THEY GO AT

Van Heusen Soft Collar, Reg. 50c 25c

NEW FALL FELT HATS $2.95-$3.95-$4.95 ALL NEW SHAPES AND SHADES

SILK TIES 3 for $1

$1.50 Horsehide GLOVES - - 98c

Chamoisette GLOVES 98c

$7.50 ALL WOOL COAT SWEATERS $5.95

MILITARY FLANNEL WORK SHIRTS Reg. $1.50 98c.

$1.50 Painters' OVERALLS 98c

Men's $2.50 CAPS - - $1.49

EXTRA SPECIAL! Men's Soft Hats. Reg $3 98c

Wool Lined Gloves Reg. $3.50 $2.49

Handk'rcf's 1 Dozen - 79c

Wool Gloves Regular 75c 49c

OVERCOATS

THE SEASON'S NEWEST STYLES
Every Coat Guaranteed.
Blues, Greys, Plaids, Mulberry, etc.

$19.50 - $25.00
$32.50 - $35.00

Very Special! Turnbulls Combination Underwear $1.98

BRASS 329 GEORGE ST.

HOSIERY Silk Cashmere and Silk and Wool 2 Pairs for $1.00. 55c

$1.50 HOSE Fancy Patterns 75c

STIRLING STUDENTS HAVE JOLLY PARTY

Celebrate Hallowe'en in Proper Style—Stirling News.

STIRLING, Nov. 4.—The students of the high school held their annual Hallowe'en dance last Friday night. The assembly room was prettily decorated and the young people had a very enjoyable time.

The extensive sale by Mr. Morden Bird of his household effects, brought a record crowd to town on Saturday last. Mr. Wallace was the auctioneer. The afternoon proved too short for the sale to be completed, so it will go on again next Saturday. Some rare and valuable walnut furniture still remains to be disposed of.

Mr. Duncan, who has charge of the Foxboro, Roslin and Melrose Presbyterian churches, had charge of the services in St. Andrew's Presbyterian church here last Sunday morning, and St. Andrew's, West Huntingdon, in the afternoon. The services in these churches were withheld in the evening on account of anniversary services at Burnbrae Presbyterian church and St. Paul's United church here.

Rev. A. N. Reied was officiating on Mr. Duncan's field for the day.

Hallowe'en Concert.

The Women's Institute held their annual Hallowe'en concert on Monday night in the old town hall. The building was packed to the doors and a great many were turned away. Mr. Thomas Montgomery, reeve of the village, had charge of the program. In his opening remarks the chairman lauded the Institute for what they had done in the past, having given $100 to the newly organized band, and promised to raise $200 yearly for five years towards the new hall, and they were ever ready to boost anything for the good of the community.

The first item was a chorus by a a number of children, followed by a reading by Mrs. Elmer Sandercock, selection by the band, club swinging by eight girls of the high school, duet by two little tots, Madeline and Betty Marshall, humorous oration by Arthur Duncan, "Kinky Kids" parade by ten children, band selection, chorus, "Side by Side", by fourteen high school pupils, folk dance by eight girls, community singing led by Mr. Gerald Clute.

A play entitled "The Departed One" caused no end of amusement. Those taking part were: Mrs. Jackson, Mrs. Burkitt, Miss Thelma Green, Messrs. Harper Rollins, F. Jeffrey and E. Sandercock. Mrs. Halpenny was pianist for the evening. Those in the drills were trained by Miss Moyer and Miss Mulligan of the High school teaching staff.

Lunches were sold by the ladies at the conclusion of the program and a goodly number remained to enjoy the dance. The receipts were a little over $122.

Three representatives of the Provincial Board of Health were making a house to house survey of the village last week, examining wells, garbage, sewerage, and outhouse conditions. This was brought about by the local M.O.H., Dr. J. M. C. Potts.

CLARK'S Pork and Beans

Truly appetising and nourishing CLARK'S Pork and Beans build up strength for work or play---

DEALERS EVERYWHERE CAN SUPPLY YOU

"Let the Clark Kitchens Help You"

24-27

W. CLARK Limited, Montreal
ST. REMI AND HARROW, ONT.

HALLOWE'EN PARTY.

Annual Masquerade Held in Parish Hall, Apsley Great Winners.

APSLEY, Nov. 3.—The capacity of the Parish Hall was taxed to its utmost on Friday night, on the occasion of the annual Hallowe'en Masquerade, which was the most successful ever held here, the costumes being above the average. The judges had a hard task in deciding the prize-winners. Miss Violet Bolton of Douro, as a gipsy was awarded the prize for the best ladies' costume, and her brother, Ernest, as a cowboy, took the gent's prize. Both costumes were designed and made by Mrs. E. T. Shewen. The judges were Mrs. Clarence Campbell, Mrs. Montgomery and Mr. M. Duffus, of Peterborough. The music for the dance was supplied by Messrs. J. Coones and M. Duffus and Mrs. W. Lean and Miss P. Spence. The hall was elaborately decorated with appropriate Hallowe'en symbols and settings, the work of Mrs. Spence; while a number of ladies supplied refreshments. The following took part in the Grand March: Miss Down, Lakefield, witch; Mrs. D. Coones, Lakefield, pierette; Miss Bolton, gipsy; Mrs. E. T. Shewen, folly; Miss Ruth Johnston, clown; Miss Gladys Tanner, Red Riding Hood; Miss Rooks, juvenile; Miss Gillespie, Red Riding Hood; Miss K. Martyn, Peterborough, country girl; Miss Spence, Italian lady; Miss Phyllis Spence, Spanish lady; Miss Helen Lean, Irish colleen; Miss Maggie Whitmore, Miss Hazel Wilson, Miss Vera Nesbitt, old-fashioned ladies; Miss Lulu Knox and Miss Barry, Gold Dust Twins; Miss Gorman, witch; Mr. Webster, Peterborough, French habitant; Mr. Gregor, Douro, devil; Mr. E. Bolton, cowboy; Mr. W. Reynolds, Spanish toreador. The proceeds amounted to $33.

Mrs. Kilborn is spending a month with Mrs. J. Kilborn at Colebrook and Brockville.

Mrs. Stanley Windsor has returned from a week's visiting with friends at Lindsay.

Mrs. Dean is spending a week with Mrs. Strain at Peterborough.

HALLOWE'EN PARTY.

Program By Young People's Union of St. Paul's Church, Warkworth.

WARKWORTH, Nov. 3. — The Young People's Union of St. Paul's Church held a Hallowe'en program in the church basement on Monday evening. The program was in charge of Mrs. Morley Smith.

The meeting opened by singing hymn No. 6, followed by the Lord's prayer in unison. The Scripture lesson from Mark 4th chapter was read by Mrs. M. E. Smith.

Hymn No. 427, after which the president, Mrs. Elgin Edgar conducted the business. Mr. Orval Kelly, who was a delegate to the Young People's Union, held at Camborne, explained fully how the Cobourg Presbytery was divided into four districts.

Mrs. W. W. Jones, Miss Ruby O'Neil, Mrs. M. E. Smith and Miss Verna Thompson were appointed as a committee to secure song book and song sheets for the Union.

Mrs. A. M. Smale had charge of the next number, which was an interesting ghost story.

Instrumental solo—Witches Flight, played by Miss Ina Bowen was thoroughly enjoyed.

A contest conducted by Mrs. W. Anderson and one by Miss Ina Bowen were very interesting.

Masters Owen and Ronald Hawkey in a humorous way sang two darkie songs which created much applause from the audience. Lunch was then served, consisting of cider, hot dogs and pumpkin pie.

DINNERS BY AIRPLANE.

RENO, Nev., Nov. 4.—When W. H. Moffatt, millionaire cattleman of Nevada, celebrated the opening of his hunting lodge near Reno, he served 60 guests with a dinner that had been prepared a few hours before in San Francisco. Marius la Faille, chef of the Hotel St. Francis, prepared the courses, which were taken to Reno by airplane in special, electrically heated containers.

LEGION PLANS SHORT SERVICE

Lakefield Veterans and School Children to Observe Armistice Day.

LAKEFIELD, Nov. 4.—The local branch of the Canadian Legion and the Ladies' Auxiliary are planning a celebration of Armistice Day on November 11th with a short service, parade of veterans, women of the silver cross and the school children and culminating in the two-minute silence in honor of those who served and gave their lives "For God, for king and country."

Last year the lack of celebration of any kind seemed like a retrograde movement of the village. Let it never be said that Canada forgets to honor those who served and as years that are to come sees the little company of veterans diminishing (for it is one organization which does not grow) the duty of arranging the celebration will devolve more and more on the civilian population. Therefore it is more than fitting that the school children should be included in the celebration and given their object lesson of what national service means, for even where the last post has sounded for the last veteran even then the sacrifice should be remembered.

Dies While Daughter Held For Poisoning

TONBRIDGE, Kent, November 3. — Canadian Press. — Two days after her daughter had been accused of administering poison to her with the intention of ending her sufferings, from an incurable disease, Mrs. Margaret Watts died to-day. Her daughter, Mrs. Margaret Delvigne, is awaiting trial. The case has aroused intense interest because of the recent acquittal of a father who killed his child to end his sufferings.

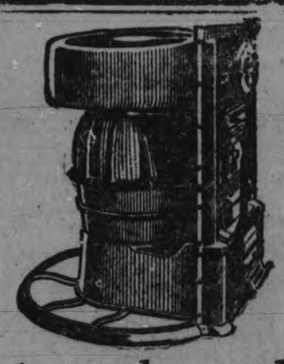

Investigate the rustless... dustless Treasure Furnace

LEARN now what this all-cast iron furnace will do for you in bringing the great comfort of having clean, reliable, even heat in your house next winter.

See the 11 big features—all incorporated in the Treasure—that immediately place it among the finest modern heating plants of to-day.

It not only saves fuel but it GETS MORE HEAT OUT OF FUEL because of the scientific construction of the combustion chamber and the draft arrangement.

Before you invest in a furnace—investigate the Treasure. We want you to come in and look it over—then decide for yourself. Sizes for cottages, houses, schools, stores and churches.

TREASURE STOVES AND FURNACES

Sold in Peterborough by

A. E. MICKS

212 Hunter Street.

CATTLE, GRAIN AND PRODUCE

(Continued from page four.)

CHICAGO GRAIN.

CHICAGO, November 4 (Canadian Press). — With reports at hand telling of ocean charters for 36,000,000 bushels of wheat from Vancouver, November-January shipment wheat values were hardened yesterday. Early declines were more than overcome. Closing quotations on wheat were firm, ¼c to ⅝c net higher; corn ¼c to ⅝c up; oats showing ¼c to ⅝c advance; and provisions unchanged to a rise of 15 cents.

At first the wheat market here was bearishly affected in connection with talk current that before the close of lake navigation a large amount of domestic spring wheat is likely to come to Chicago and that liberal stocks accumulated here will remain all winter. These predictions were based on chances that Canada will supply foreign buyers with low-priced wheat, and that the Argentine crop will begin to move about January 1.

Announcement that two cargoes of Duluth spring wheat had been sold yesterday for shipment to Chicago tended further to handicap friends of higher prices here, and so likewise did selling of 250,000 bushels of wheat to be put into store in Chicago. An additional bearish factor was an estimate that domestic winter wheat acreage is 11 per cent. larger than last year.

Nevertheless, resistance to selling pressure developed, and with Winnipeg prices showing upturns the market here finished at about the day's top level.

Corn moved up with wheat. Country offerings of old corn were quite small. Oats displayed independent strength as a result of excellent cash demand, with receipts light.

Provisions were responsive to an upward trend in the hog market.

STERLING EXCHANGE.

MONTREAL, Que., November 4 (Canadian Press). — Sterling exchange rates were quoted here yesterday as:

Demand—$4.86¼.
Cables—$4.86⅝.

AIR AMBULANCE.

FRIEDRICHSHAVEN, Germany, Nov. 4.—The German air service has just completed the first commercial air ambulance. It is a seven-passenger high-speed plane, the interior of which is enameled to facilitate disinfection.

Gas, billiousness, heartburn, dyspepsia, and similar ills will not trouble you if you take Seigel's Syrup. At any drug store.

GRINDS CAMERA AS BIG BEAR CHARGES.

MINNEAPOLIS, Minn., Nov. 4.—Vacationing in the mountains of Alberta, Canada, Senator Henrik Shipstead, Farmer-Labor member of Congress, was out with his movie camera one day when he came upon two grizzly bear cubs. He was taking their picture when the mother came along and charged him from a distance of 100 yards. The senator was cornered without a gun, so there was nothing to do but keep on grinding. The old bear must have been camera-shy, for she stopped 30 yards away and fled. So did the senator.

M'ARTHUR LIBEL SUIT IS SETTLED

Trouble Arising From Election Campaign Not Taken To Court.

TORONTO, Nov. 3 (Canadian Press).—It is stated here today that the $25,000 libel suit which was started by Fred J. McArthur against W. S. Robertson, of Colborne, arising out of the circulation of certain election literature to the voters of Northumberland, had been settled out of court. The terms of the settlement have not been made public.

HARVEST FESTIVAL

To-Morrow Ends the Greatest Event We Have Ever Put Before the People of Peterboro and Surrounding Country

And credit is due to the thousands that have paid us a visit during the past three weeks. The Good Will of the Public has certainly been evidenced when so many continues to buy where they profit most and are pleasantly treated. To have the Good Will of the people is what The Canadian Department Stores aim for. Satisfaction and Service is guaranteed to everyone.

LAST DAY OF OUR SUCCESSFUL HARVEST FESTIVAL

Some of the best offerings of the entire event will greet Saturday's shoppers. Things that we want to sell and which hundreds of people must buy in a week or two anyhow, will be priced at the sharpest reductions of this entire event. Read over the whole of the three pages; every item will be of interest to you; and remember, all new clean cut merchandise only. Come on Saturday and reap the Harvest of Chain Store Buying.

Full Fashioned Hose

This Beautiful Stocking is made for the Canadian Department Stores exclusively. Fine quality Silk and Wool; seamless and reinforced heel and toe, widened top. All first quality. Colors are Peach and White, Desert and White, Suede and White, Clerical and White, Light Grey and Black. All sizes.

LAST DAY OF THE HARVEST FESTIVAL

$1.00 Pair

PURE THREAD SILK HOSE

Full fashioned and reinforced heel and toe. A quality that will fit and correctly wear and wash well. Silk to the hem. Finished with deep hem for hose supporters, elastic top. Colors are Grain, Plaza Gray, Silver, Nude, Champagne, Sandust, Gunmetal, Black and White. Sizes 8½ to 10.

$1.50 Pair

LAST DAY OF THE HARVEST FESTIVAL

Down Proof Ticking

In Fancy Art Colored Stripe and also the popular Blue and White narrow stripe pattern, guaranteed down-proof, strong and durable, 31 inches wide.

HARVEST FESTIVAL PRICE

45c Yard

MAIN FLOOR

ALSO SEE PAGES 7 AND 8

ALSO SEE PAGES 7 AND 8

600 Fancy Bath Towels

The finest selection of Fancy Jacquard Colored Border Bath Towels ever shown. Splendid qualities in all the most beautiful colors. All white and solid colors with wide colored ends. All sizes for Christmas gifts.

HARVEST FESTIVAL PRICES

39c, 49c, 59c, 69c, 75c, 85c and $1.15 Each

MAIN FLOOR

Irish Table Damask

Strong mercerized Cotton Table Damask for everyday use. A quality you will like, to save your better linen cloths, new patterns and full 56 ins.

HARVEST FESTIVAL PRICE

45c Yard

MAIN FLOOR

Ladies' Bloomers

Ladies' Winter Weight Bloomers in the "Knit-to-Fit" Brand. A quality you can depend upon giving every satisfaction. Silk stripe, double gusset, good heavy elastic webbing at the top and knee. Colors are Sand, Cream, Mauve, Blue, Pink, Peach, Camel and Majong. Sizes 36 to 44.

LAST DAY OF THE HARVEST FESTIVAL

69c Pair

D. & A. Corsette

A popular Corsette and a very smart garment for medium and average figures; has graceful lines fine quality of Striped Brocade in Pink Shade. Has elastic side sections, the boning across the front which supports diaphragm, four hose supporters with rubber tips. Sizes 30 to 36.

LAST DAY OF THE HARVEST FESTIVAL

$1.00 Pair

RAYON SILK NIGHTGOWNS

Lovely quality Silk Rayon Gowns for Ladies and Misses; finished with lace trimming, square and V-neck; Also plain tailored finish. Small, medium and large sizes. Colors are Pink, Coral and Peach.

HARVEST FESTIVAL EVENT

$1.95 Each

SECOND FLOOR

FLANNELETTE PYJAMAS

Ladies' and Misses Pyjamas, made of good quality Plain and Figured Flannelette, including polka dot design; trimmed with ribbon and frog fastening. Small, Medium and large sizes. Colors are: Pink, Blue and Peach.

HARVEST FESTIVAL EVENT

$2.25 and $2.95 Each

SECOND FLOOR

HAND PAINTED AND EMBROIDERED

In a fresh new shipment just received for Fall showing Painted and Embroidered with flowers in one corner. All the pastel shades in Irish Mull.

25c Each

MAIN FLOOR

POUCH AND FLAT STYLE

Smartly trimmed with contrasting colors; imitation alligator and real leathers. Completely outfitted with mirror and change purse. Silk lined. All colors and sizes.

$3.75 to $7.25 Each

MAIN FLOOR

PEARLS

Pearls are very much "in the mode" again. In pink and white shades. Also gold chains and crystal chokers, and especially the rhinestone necklet.

59c to $6.00

MAIN FLOOR

DOWN FILLED COMFORTERS

The cool nights will soon be here, and one of these beautiful warm, Down-filled Comforters will be very acceptable. Never before have we sold such good value in comforters. Covered with down-proof sateen, printed in floral and Paisley design, with plain one and two panels.

HARVEST FESTIVAL PRICE

$9.95 Each

MAIN FLOOR

RAYON SILK BEDSPREADS

Striped and floral designed, scalloped edges and overlocked stitch, beautiful quality, and delightful shades of Blue, Rose, Mauve and Gold. Sizes 72 x 90 and 80 x 100 inches.

HARVEST FESTIVAL PRICE

$5.50 Each

MAIN FLOOR

200 PAIRS 'IBEX' WHITE BLANKETS

Just 200 pairs only and they will not be here very long on Saturday at this price. All White with Pink or Blue borders; first quality only; no seconds, full 12/4 double bed size. No Phone Orders. Limit of 2 Pairs to each customer.

HARVEST FESTIVAL PRICE

$2.25 Pair

MAIN FLOOR

300 PAIRS FABRIC SUEDE GLOVES

A wonderful Glove that will give you service, with fancy embroidered cuffs, turned down or flare style. All have embroidered points. A real Glove at a low price. Colors are Blonde, Beige, Grey and Fawn. Sizes 6 to 7½.

LAST DAY OF THE HARVEST FESTIVAL

45c Pair

FRENCH KID GLOVES

We are repeating this Special Glove for Saturday. Direct from France, splendid quality and in a beautiful range of novelty embroidered cuffs. All in contrasting color effects. Also with silk embroidered points. Colors are Black, Grey, Brown, Tan, Blonde. Sizes 5¾ to 7¼.

LAST DAY OF THE HARVEST FESTIVAL, SPECIAL

$2.49 Pair

EMBROIDERED HANDKERCHIEFS

Ladies' Pure White Handkerchiefs with contrasting colored embroidered designs in corners, A beautiful quality, neatly put in gift boxes, 3 in each box, nicely tied with ribbon, would make splendid Christmas Gifts.

LAST DAY OF THE HARVEST FESTIVAL SPECIAL

25c a Box

WINTER WEIGHTS VESTS

Good quality Winter weight Vest for Ladies, in the ribbed finish. Short sleeve and no sleeve style. "Knit-to-Fit" Brand. Comes in Cream only. Sizes 36 to 42.

LAST DAY OF THE HARVEST FESTIVAL SPECIAL

49c Each

Hand Purses

See these New Flat and Pouch Style Hand Bags, with change section, change purse and mirror; neatly lined; some are of fancy imitation alligator; others are plain leathers. Colors are: Black, Brown, Blonde, Tan, Blue. Make splendid Christmas gifts.

98c Each

CREPE DE CHENE SCARFS

Pretty Crepe-de-Chine Scarfs for ladies; all plain shades, neatly hemstitched ends. Colors are Peach, Grey, Honey Dew, Crabapple, Mauve, Flesh and Rose. Sizes 20 inches wide by 50 inches long.

LAST DAY OF THE HARVEST FESTIVAL SPECIAL

$1.29 Each

LADIES' WINTER UNDERWEAR

Fine All Wool and Silk and Wool Vests; beautiful quality, finely woven, very warm, cumfy cut. Low neck and narrow binding at neck, also with draw string. Cream only. Sizes 36, 38, 40 and 42. First quality.

HARVEST FESTIVAL PRICE

98c Each

MAIN FLOOR

Baron Satin

For Ladies' and Children's Dresses and Slips. A lovely quality with a very high finish. An assortment of beautiful shades of Rose, Peach, Blue, Psyche, and Black. Full 36 inches wide.

LAST DAY OF THE HARVEST FESTIVAL

$1.00 Yard

Dress Flannel

New shipment of that splendid quality All-Wool Flannel we have sold so much of. Some new shades have arrived for Saturday's selling. Come early. Full 32 inches wide.

LAST DAY OF THE HARVEST FESTIVAL SPECIAL

2 Yards $1.00

"TARSAL EASE" SHOES

For those ladies who have waited patiently, we can now show the New Tarsal-Ease Shoes in the Single Strap Patent for smart street wear. A wide range of sizes and widths.

$10 per Pair

SHOE DEPARTMENT SECOND FLOOR

FRENCH SILK VELVETS

Beautiful heavy quality French Silk Chiffon Velvet, suitable for afternoon and evening dresses, also used in combination with Crepe Romaine and Flat Crepe. Colors are Raphael Blue, Claret, Golden Brown, Seal Brown, Psyche, Ocean Green, Rose, Coral and Grey. Full 36 inches wide.

LAST DAY OF THE HARVEST FESTIVAL SPECIAL

$2.98 Yard

SILK GEORGETTES AND CREPES

Lovely quality in many flowered designs; ideal for one-piece afternoon and evening frocks; used also for scarfs, underslips for georgette dresses. Colors are Grey, Sand, Navy, Black grounds, with pretty Rose, Green and Brown floral patterns. Also Black and White. Full 38 inches wide.

LAST DAY OF THE HARVEST FESTIVAL SPECIAL

$2.98 Yard

WOOL SAN TOY

Excellent value in this popular San Toy for Ladies and Children's Dresses. Splendid quality All-Wool fabric, in colors of Grey, Copen, Tan, Indian Gold, Brown, Reseda, Tea Rose, Sand, Veiux Rose and Claret. Plain weave; full 40 inches wide.

LAST DAY OF THE HARVEST FESTIVAL SPECIAL

$1.29 Yard

1000 YARDS "FUGI" SILK

And now again we receive 1,000 yards of the same good quality Fugi Silk.

Remember the price is lower but the quality still remains, beautiful range of colors for early buyers.

LAST DAY OF THE HARVEST FESTIVAL SPECIAL

42c Yard

DRESSY PATENT SHOES

In a plain pattern of single strap design, the only contrasting touch being the dull kid used in the narrow strap. Heels are high and soles are hand turned; all sizes in stock.

$10 per Pair

SHOE DEPARTMENT SECOND FLOOR

SATIN SHOES

Very dressy are these New Satin Shoes for evening wear. This new style has been greatly admired for its beautiful lines and glove-like fitting. A single narrow strap fastens across the instep, while a centre strap is an additional feature. Turn soles, of course, and high spike heels.

$10 per Pair

SHOE DEPARTMENT SECOND FLOOR

HARVEST FESTIVAL

Your Last Chance in Winning One of the Grand Prizes
$100—One Hundred Dollars In Merchandise

With every dollar's worth of goods bought on Saturday ask for Coupon, which entitles you to Estimate the Number of Seeds in the Large Pumpkin shown in our front window. Twelve Prizes, or in the event of a tie, the Prizes will be equally divided. Contest Closes at 8 p.m. Saturday night. The Pumpkin will then be cut open by His Worship the Mayor, and seeds counted. So get your coupon in the ballot box by 8 p.m.

THANKSGIVING

Will soon be here. YOU are thankful for many things—Health, Friends and Your Home are some of them. We are thankful that the world's markets are open so that we can supply you with a more complete line of Linens, China, Glassware, Silverware, Kitchenware and all those things that go to make THANKSGIVING LIVING and which to prepare and serve the feast of the season.

THANKSCIVING LIVING—Remember November, suggests a way, every day, to set apart, in every heart, Good Cheer throughout the year.

Lovely Double-Faced Velour Curtains

Ready-Made Velour Curtains, trimmed with self edging. Double-faced Velour. Real heavy quality. Shades of Brown, Blue, Rose and Green. Size 36 inches wide and 2½ yards long. Ready to hang.

LAST DAY OF THE HARVEST FESTIVAL SPECIAL

$9.95
Per Pair

Electric Hair Curlers

Electric Hair Curlers for ladies; fully guaranteed for one year. Nicely nickel-plated, with rosewood handles. Just 24 only to sell at this price.

LAST DAY OF THE HARVEST FESTIVAL SPECIAL

$1.39

English Wool Blankets

All Pure Wool Blankets that have no peer on the Canadian market. Soft, thick nap; heavy yet warm. Whipped singly, and bordered with Pink or Blue borders. Full double bed size. Thoroughly scoured. A real Blanket.

HARVEST FESTIVAL PRICE

$8.95 Pair
MAIN FLOOR

Cups and Saucers

Made in England; a good quality China Cup and Saucer in plain colors of Rose, Blue, Gold, Mauve and Green outside with plain white lining.

LAST DAY OF THE HARVEST FESTIVAL

25c
Each Cup and Saucer

200 Pieces of Aluminum Ware

200 Pieces for Saturday's selling of this good quality Aluminum. Your choice of Double Boilers, Potato Pots, Dish Pans, Frying Pans, Large and Small Saucepans, Large Kettles and Wash Basins, all at one price.

LAST DAY OF THE HARVEST FESTIVAL

49c Each
BARGAIN ANNEX

WHITE FLANNELETTE

Good quality All White Flannelette for ladies' and children's wear; in two widths. A quality that you will appreciate at this low price.

HARVEST FESTIVAL PRICE

27 Inch 14c—34 Inch 19c per Yard
MAIN FLOOR AND BARGAIN ANNEX

LINEN TABLE DAMASK

White and Unbleached Pure Irish Linen Table Damask. Assortment of new designs; splendid wearing; no dressing. Full 66 inches wide.

HARVEST FESTIVAL PRICE

$1.00 per Yard
MAIN FLOOR

WHITE CROCHET BEDSPREADS

Heavy quality All White Crochet Bedspreads, hemmed ready for use, for full double beds. Woven in the newest designs. Easy to wash, and wear well.

HARVEST FESTIVAL PRICE

$2.45 Each
MAIN FLOOR

500 YARDS 72-INCH SHEETING

A good strong Sheeting, fully bleached. Warranted to give every satisfaction in wear and wash. Suitable for double or three-quarter beds.

HARVEST FESTIVAL PRICE

45c Yard
MAIN FLOOR

COTTON FILLED COMFORTERS

Warm and comfortable. Well filled with pure sanitary cotton only. Light and attractive. Covered with pretty floral cambric, and bands of plain color cambric. Colors are Rose, Blue and Lavender. Sizes 66 x 72 and 72 x 72.

HARVEST FESTIVAL PRICE

$3.15 Each
MAIN FLOOR

STAMPED LINEN LUNCHEON SETS

Splendid quality Irish Oyster Linen Luncheon Sets; neatly hemstitched, stamped in pretty design for embroidering. Two sizes and napkins to match. Set consists of 1 Cloth and 4 Napkins. Size 36 x 36, and 45 x 45. Napkins 12 x 12 inches.

LAST DAY OF THE HARVEST FESTIVAL SPECIAL

$2.00 and $2.50 Per Set

LADIES' HOUSE DRESSES

Made of good quality Printed Percale, that will wash and wear well. Has small convertible collar, and long sleeves. Navy with small white designs. Sizes 36 to 44.

HARVEST FESTIVAL EVENT

$1.69 Each
SECOND FLOOR

LAUNDRY BAGS

Made of the Pure Natural Linen, neatly embroidered in colored silk. A very nice assortment of patterns. Standard size, with draw string.

LAST DAY OF THE HARVEST FESTIVAL SPECIAL

98c Each

20% OFF

20% OFF ALL RUGS

Your last opportunity to buy any Rug in the store at this great concession. Your choice of Tapestry, Wilton, Brussels, Axminster and Sarouks; in designs that will suit any room in the house. All sizes in stock.

LAST DAY OF THE HARVEST FESTIVAL SPECIAL

20% Off All Rugs

HEMSTITCHED LINEN TRAY CLOTHS

Pure Irish Linen Tray Cloths, good quality linen in the Oyster shade. Ideal for end of table; stamped in new design. Size 17 x 27 inches.

LAST DAY OF THE HARVEST FESTIVAL SPECIAL

59c Each

LADIES' AND MISSES' KIMONAS

Just 6 only of these beautiful Corduroy Velvet Kimonas, set-in sleeve, tailored band, finished with piping and silk cord. Usually sold at $8.50. Colors are: Rose, Red and Orchid. Sizes 36 to 44.

HARVEST FESTIVAL SPECIAL

$6.75 Each
SECOND FLOOR

10 DOZEN FACTORY COTTON APRONS

Finished and trimmed with Colored Chambray and Gingham. Has one pocket; serviceable size, and in an assortment of good patterns.

LAST DAY OF THE HARVEST FESTIVAL EVENT SPECIAL

3 for $1.00

50 ONLY JARDINIERE STANDS

Solid Oak, in Old English or Fumed Oak finish. A well made Stand with cross pieces. 11 inches in diameter and 18 inches high.

LAST DAY OF THE HARVEST FESTIVAL SPECIAL

59c Each

SERVING TRAYS

Well-made Serving Trays of Mahogany Finish, with wooden handles, glass centre, with fancy pattern designed in centre of tray. Size 11 to 17 inches.

LAST DAY OF THE HARVEST FESTIVAL SPECIAL

98c Each

BRIDGE TABLES

New shipment of Card Tables in the standard size. Well made, with metal corner protectors; covered with good quality green baize. Folding style.

LAST DAY OF THE HARVEST FESTIVAL SPECIAL

$1.98 Each

MUSIC FOLIOS

No. 1—A. Y. & B. Song and Dance Folio.
No. 2—Feist Folio No. 12 No. 3—Good Old Timers.
No. 4—Old Time Dances.

45c Each

"MARTIN SENOUR" PAINT

100% PURE PAINT, in the Neu-Tone, Woodlac, Floor or Porch Paint. Also all colors in Implement and Carriage Paint. Four sizes for quick selling.

LAST DAY OF THE HARVEST FESTIVAL

HALF GALLON $2.00
QUARTS $1.00
PINTS 50c
HALF PINTS 25c

THIRD FLOOR SATURDAY

Panels for Your Windows

HEAVY QUALITY TUSCAN PANELS. Just a limited number of these Panels for Saturday. Ivory or Ecru, trimmed with heavy fringe. Size 36 x 2¼ yards.

SPECIAL

59c Each

RAYON SILK PANELS—A beautiful Panel in Ivory shade only, with floral figured body and bullion fringe bottom. Just 24 only. Size 40 x 2¼ yards.

SPECIAL

$1.89 Each

SILK RAYON PANELS made from good quality Silk and Cotton Yarns, and in the filet weave that will ensure good wear and wash well. Comes in the New Champagne shade. Size 42 x 2¼ yards long.

SPECIAL

$3.95 Each

HIGH QUALITY SILK PANELS—Very rich and elaborate. Trimmed with heavy quality bullion fringe. Figured top, and leaf bordered bottom. A real shade of Ecru only. Full 42 inches wide and 2¼ yards long.

LAST DAY OF THE HARVEST FESTIVAL SPECIAL

$4.95 Each

Bargain Annex Special Values!

300 ONLY BABY BLANKETS

Small Baby Blankets of light weight, in all-white with pink or blue borders. Could also be used for polishing cars. Size about 27 x 37½ inches.

HARVEST FESTIVAL PRICE

15c Each
BARGAIN ANNEX

QUALITY CHINTZ

A good quality Chintz that will hang and drape neatly. Choice of four patterns, each in several colors. Will enable you to decorate more than one room at very little cost; also for cushion covers. Full yard wide.

HARVEST FESTIVAL PRICE

23c Yard
BARGAIN ANNEX

SUIT CASES and CLUB BAGS

Made of strong fabrikoid, with brass locks and fastener, reinforced corners. Very handy for overnight travels. Size of Suit Case in black and brown, 26 inches. Size of Club Bag in black, 18 inches.

HARVEST FESTIVAL PRICE

$1.49 Each
BARGAIN ANNEX

200 WINDOW SHADES

Standard Oil Opaque Window Blinds, mounted on strong rollers. Size 36 x 72 inches. Colors are green, cream and grey. Complete with end brackets.

HARVEST FESTIVAL PRICE

69c Each
BARGAIN ANNEX

• SEE PAGES 6 AND 8 OF THIS PAPER •

Telephones 138, 139, 203

Canadian Department-Stores Limited

SUCCESSORS TO THE CRESSMAN CO., LTD. — STORE NO. 15

Store Hours 9 a.m. to 9.30 p.m.

The Greatest SALE OF MEN'S OVERCOATS Ever Held in Peterboro

Manufacturers' Outlet Sale of Men's Winter Overcoats ! All High Grade Garments

Entire stock of one of Canada's leading manufacturers, the largest and best well known maker of high-class clothing, has been purchased by our head office. The allotment to this store is 300, so we invite all the men of Peterboro and surrounding country to come in and inspect them on Saturday. A list of groups are given below.

These all woollen materials made in England, such as Meltons, Chinchillas, Nap Cloth and Fancy Weave, Whitney, Fancy Tweeds, Crombies and Frieze you will find in the assortment of Coats. These Coats are tailored up to the standard of those sold at higher prices. Coats that you would expect to pay much more for, so come in and try them on. An opportunity to buy your Winter Coat at a saving.

GROUP 1
Blue Overcoats

Such as blue Melton, blue nap, blue chinchilla and fancy tweed effects in blanket cloth. Mostly double-breasted models with half-belt; also slip-on models. For the man that prefers a slightly formed type of models he will find them in this group. Both storm and small collar Coats are among them.

SPECIAL SALE

$25.00

MEN'S SHOP—SIZES 34 TO 46

GROUP 2
Men's Winter Overcoats

Here is one of the most outstanding groups in the lot. They are wonderful Coats. Fine grade of blue Melton, blue chinchilla, blue nap, blue fancy weaves, blue Whitney, blue fancy cords, etc. A choice of every cloth in such models as Durham, Broadway, Downs, Salisbury, Prince of Wales and York, featuring double-breasted Coats with convertible collars.

$35.00

MEN'S SHOP—SIZES 35 TO 46

GROUP 3
High-Grade Overcoats

Another group of higher grade Overcoats, made of the best British woollens in Crombies, Meltons, Whitneys, chinchillas, tweeds and nap cloth. These are Coats that reveal quality, workmanship and finish throughout. All art silk lined. Hand-finished collars, sleeves and front. Soft tones of fawn, brown, plain and overcheck lovats, heathers and dark navys. Do not fail to see this particular group.

$45.00

MEN'S SHOP—SIZES 35 TO 46

A WORD ABOUT THE STYLES OF MEN'S COATS

The styles of these Coats are guaranteed up-to-date 1927-28 models.

Slip-On Model, with medium and large collar, plain or with velvet; also with and without cuffs. Splendid fitting models.

The Town Ulster, with storm collar, half-belt across back and set-in sleeves. Some have cuffs, others are plain or buttoned sleeve. Double-breasted, of course.

The Chesterfield Model is here also for men who wish a lighter weight Coat. A very stylish model to please both men and young men. To see them is to be convinced.

MEN'S GLOVES

Gloves for men in Grey, Brown, Mocha and Tan Cape. A real good Glove in appearance and wearing quality. Finished with warm lining and dome. Sizes 7½ to 10.

HARVEST FESTIVAL PRICE

$1.95 Pair

MEN'S SHOP

MEN'S UNLINED GLOVES

Splendid quality, medium shade of Grey Suede Gloves with inturned seam and one-dome cuff. A smart and comfortable Glove. Has mock point. Sizes 7½ to 10.

$1.75 Pair

MEN'S SHOP

MEN'S SWEATER COATS

In the cardigan style. A warm, comfortable and good fitting Sweater Coat. Has two pockets and strap front, in all the popular heather shades. Sizes 38 to 44. This is a new shipment just arrived for Saturday.

BARGAIN ANNEX—HARVEST FESTIVAL PRICE

$1.90 Each

500 Men's Shirts — $1.19 — 500 Men's Shirts

Materials are broadcloth, percale, prints, piques and repps. Choice of stripes, checks, plain shades, plain white and block designs.

Sizes 14 to 16½. Collars attached and separate collars to match.

BOYS' LEATHER MITTS

Now, boys, keep your hands good and warm in a pair of these Mitts. All leather, well lined, with close-fitting wool cuff. A good school and play Mitt. Sizes to fit every boy.

HARVEST FESTIVAL PRICE

39c Pair

MEN'S SHOP AND BARGAIN ANNEX

MEN'S COMBINATION UNDERWEAR

Good quality, warm and comfortable. Fall and winter weight, for men and young men. They come in cream and natural shade. Included among this lot are a few "Turnbull's" make. Sizes 34 to 44.

HARVEST FESTIVAL PRICE

$1.69 per Garment

MEN'S SHOP

WHITE BROADCLOTH SHIRTS

Very popular are these English White Broadcloth Shirts, heavy double thread, silk finish, with collar attached and separate collar. Full body and standard sleeve length. Sizes 14 to 16½.

HARVEST FESTIVAL PRICE

$1.95 Each

MEN'S SHOP

FALL COATS

For junior and misses' wear. Materials of pinpoint, suedine, broadcloth and chinchilla. Well tailored and dressy styles. Distinctive models, especially cut for smaller girls. Fully lined and interlined. Colors are tan, Canton blue, wine, navy, green, tokay and navy. Trimmed with opposum, vicuna, fox, caracul and Thibetine. Sizes 00 to 15 years.

HARVEST FESTIVAL PRICED AT

$29.50 and $49

SECOND FLOOR

LADIES' BLACK COATS

Excellent selection of Black Coats for ladies, in suedine, broadcloth, pinpoint and broadtail cloth. Stylish straight lines and side drapes, insets of self material, cordings and strappings. Trimmed with furs, such as moleskin, fox, seal, opossum and Thibetine. Ideal Coats for mourning wear. Sizes 16 to 44.

HARVEST FESTIVAL EVENT

$25 to $95 Each

SECOND FLOOR

Ladies' Silk Dresses

Ladies' and Misses' Georgette and Flat Crepe and Crepe Satin Dresses

A very fine selection of the above Dresses in one and two-piece styles. All with pleatings, side flares and drapes. Vestees, collars and banding of contrasting color. Shades of golden chestnut, Malaga, rose beige, navy, powder, green, grey and black. Values are as high as $25.00. Sizes 14 to 44.

LAST DAY OF THE HARVEST FESTIVAL SPECIAL

$12.95

Each

LADIES' AND MISSES' COATS

In pinpoint, duvetyn and suedine materials. Popular and crush collars of Thibetine and mandel. These are wonderful Coats at very little cost. Colors are navy, green, suede, rust, cocoa, rosewood and Canton blue. Sizes 14 to 40.

HARVEST FESTIVAL PRICED AT

$19.50 Each

SECOND FLOOR

FINE LINGERIE SETS

Ladies' and Misses' Rayon Silk Lingerie Sets, comprising Vest, Bloomers and Brassiere. Very fine quality material. The Brassiere is finished with dainty silk guimpe. Vest and Bloomers finished with fancy silk stitching. Colors are pink, Nile, pale blue, coral, maize and orchid. Small, medium and large sizes.

HARVEST FESTIVAL EVENT

$3.25 per Set

SECOND FLOOR

440 PAIRS LADIES' GLOVES

Special Clearing Odd Lines of Gloves in Chamoisette. Gauntlet style, with strap wrist; also two-dome style in double Chamoisette, and a few elbow length with fancy embroidered designs. Assortment of colors, and sizes 5½ to 7.

VALUES FROM 75c TO $1.25 PAIR.

Special 49c Pair

BARGAIN ANNEX—HARVEST FESTIVAL PRICE.

"HURON" TOILET PAPER

1,000 Rolls of this fine Tissue Toilet Paper. The same large size Rolls at a lower price. Come early, as there will be no 'phone orders.

10 for 27c

P & G LAUNDRY SOAP

New shipment of this popular Laundry Soap for Saturday selling.

HARVEST FESTIVAL PRICE

10 for 42c

C.D.S.L. CARPET SWEEPER SPECIAL

Come in on Saturday and see these new Carpet Sweepers. Well made, mahogany finish, and warranted to give satisfaction. Extra good value.

HARVEST FESTIVAL PRICE

$2.98 Each

THIRD FLOOR

VISIT "PEACOCK ALLEY"

If you have not already visited "Peacock Alley," do so by all means on Saturday. Here you will find merchandise that is made in all parts of the world—a very fine and elaborate display of useful articles for gifts, bridge prizes, birthday presents, wedding gifts—in fact, for every occasion, both for men, women and children. Come and see these. We are sure you will stay long, for they are very interesting to all.

HIGH-GRADE MILLINERY

New attractive Fashion Hats, made of metallic cloth or metallic and velvet combined, with different bright colored velvet motifs on crown. The ideal Hat, suitable to be worn with fur or fur trimmed coats.

LAST DAY OF THE HARVEST FESTIVAL

$6.75 and $8.50

SECOND FLOOR

FELT AND VELVET HATS

Smartly trimmed Felt and Velvet and All-Felt Hats in the newest season's styles. Small shapes, in small and large head sizes. Colors are rosewood, grey, black, green and sand. Just 71 of these Hats for Saturday.

LAST DAY OF THE HARVEST FESTIVAL SPECIAL

$2.95 Each

FALL MILLINERY

Just 49 only of these smart Fall Hats of felt, also velvet, in small styles. Trimmed with metallic thread, silk embroidery and ribbon. Colors of sand, blue, green and black.

LAST DAY OF THE HARVEST FESTIVAL SPECIAL

$1.00 Each

SCHOOL SHOES

Special selling in the Bargain Annex of these strong, sturdy School Shoes. Oxfords and Boots, for boys and girls.

HARVEST FESTIVAL PRICES SATURDAY

BLACK OXFORDS
Sizes up to 2
$1.19 Pair

BROWN OR BLACK BOOTS
Sizes up to 10½
$1.85 Pair

BROWN OR BLACK BOOTS
Sizes 11 to 2
$2.25 Pair

BARGAIN ANNEX

CHILDREN'S OXFORDS

Sturdy Oxfords for school wear, for children, misses and youths. Elk uppers have Pancho soles, and the patent uppers are built on soles of solid leather.

SATURDAY

SIZES UP TO 1½
Priced at
$1.69 Pair

SIZES 11 TO 2
Priced at
$1.89 Pair

SHOE DEPT. SECOND FLOOR

See Pages 6 and 7

Telephones 138, 139, 203

Canadian Department-Stores Limited

SUCCESSORS TO THE CRESSMAN CO., LTD. — STORE NO. 15

Store Hours 9 a.m. to 9.30 p.m.

See Pages 6 and 7

FORMER CROWN OFFICER CALLED

C. A. Urquhart, at One Time Crown Attorney, Summoned to Windsor.

FOR THOMPSON HEARING.

WINDSOR, Ont., November 4.—Canadian Press. — George A. Urquhart, former crown attorney of Essex County, will be brought from Toronto to give evidence before the Windsor Police Commision enquiry now investigating the charges against Dan Thompson, the suspended chief of police. Urquhart will be subpoenaed by the prosecution to tell what he knows of the circumstances surrounding the release from custody in 1924 of William Hope, alias Frank Tarbeaux, alias "The Count."

Joseph Bower, a former detective of the Windsor police force stated on the witness stand yesterday morning; under cross-examination by J. H. Robb, K.C., counsel for Chief Thompson, his belief "that money changed hands" to secure "The Count's" release.

Bower arrested the Count twice in 1924 he stated on charges of conspiracy to swindle Attila di Pompei a Cleveland merchant out of $61,000 on a fake racing game. Following the first arrest, Bower stated "The Count" was arraigned in the police court on a charge of being in possession of a gambling equipment, fined $25 and released. When he complained to Chief Thompson, Bower said, that he had a "clear case against the Count," on the $61,000 swindle, the chief replied:

"I am handling this case, and I am running this police department. You and the Crown Attorney are not going over my head."

Mr. Urquhart was Crown Attorney at that time. His resignation followed a short time later.

Among the 900 pupils in one school in Dundee, Scotland, are fourteen pairs of twins, eighteen boys and ten girls.

JURY INVESTIGATION SPREADING RAPIDLY

Grand Jury Has Not Yet Heard Members of Discharged Jury.

WASHINGTON, Nov. 4 (Canadian Press).—The ramifications of the grand jury investigations into charges of tampering with the jury in the Fall-Sinclair conspiracy trial spread today with increasing rapidity. Court officials deferred until tomorrow, sending the dismissed members of the jury before the grand jurors, but the prosecution conferred with eleven of the jurors for more than an hour.

HALLOWE'EN PARTY.

Social Gathering at 12th Line School Bonarlaw, Great Success.

BONARLAW, November 3. — The Hallowe'en party held at the school house on the 12th Line was a great success. The school was very prettily decorated for the occasion with jack o' lanterns in every window. The costumes were, as usual, very funny. It was quite a task for the judges to decide as to the placing of the honor, and finally Helen McInroy was the lucky one receiving first prize for the best costume.

The apple eating contest was very interesting, and it was between Billy Burkitt and James Redcliffe. However, Billy finished his apple first in the contest guessing noses. Mabel Burkitt won first prize on the girls' side and Billy Burkitt first prize on the boys' side.

Diving for apples was also exciting. Reggie Burkitt came first in that contest. The fortune-teller was quite busy. Then came the side show, where you could enjoy seeing yourself in a mirror for the nominal fee of one cent. Mr. Orrie Andrews sang a few songs, which were heartily enjoyed by all. Candy was served by the children. The guests departed about eleven o'clock, having enjoyed a real old-fashioned Hallowe'en party.

A.Y.P.A. SUNDAY HELD AT OMEMEE

Young People Hold Services at Christ Church On Sunday.

INSTRUCTIVE SERMON.

OMEMEE, Nov. 4.—Sunday, October 30, was A.Y.P.A. Sunday at Christ church, Omemee. The members of the Association sat in a body in the church, the seats they occupied being decorated with white and blue flowers, which colors are those of the Association. The lessons were read by one of the members and the Rev. A. T. Weir preached a sermon especially for the young people. He spoke on taking the opportunity to be of service to God before it is too late, and speaking of the concern that is often given to minor matters while those of a more serious nature suffer neglect.

Hallowe'en Eve.

Hallowed Eve was duly observed at the meeting of the A.Y.P.A. on Monday evening. It was a literary evening and readings of a ghostly nature featured among the program. During the evening two doors were thrown open, and there appeared a Hallowe'en witch with her broom, fire, and kettle. In conjunction with the program was a showed given to Mr. and Mrs. Heasman which added to the interest of the evening.

Another item of interest was the appearance of the Branch magazine which was started at the beginning of the season. It is a collection of A.Y.P.A. news and jokes and will be published monthly.

6-POUND BEAN.

CHAPMAN, Kans., Nov. 4.—A butter bean so large that a third of it made a full meal for two people was raised on the garden of Mrs. Mitchell Davis here. Mrs. Davis and her mother dined on the bean, which was 24 inches long and weighed six pounds.

GIRLS' AUXILIARY IS RE-ORGANIZED

Mrs. Creighton Superintendent of St. John's Branch, Lakefield.

LAKEFIELD NEWS.

LAKEFIELD, Nov. 1.—The W.A. of St. John's Church entertained the 'teen age girls of the church on Friday evening in the Sunday school, and as a result the Girl's Branch of the Auxiliary was re-organized with Mrs. W. J. Creighton as honorary president and superintendent.

The other officers are:

President—Miss Alice Dench.
Secretary—Miss May Dever.
Treasurer—Miss Lilian Stuart.
Dorcas Secretary—Miss Ione Sanderson.

The girls enjoyed the evening very much, entering into the games with enthusiasm. Refreshments were served by the W.A.

Badminton Club.

The meeting held by the Badminton Club on Wednesday evening last in the Memorial Hall was largely attended and very encouraging to those who interested in the popular pastime. The club is for any or all the young people in the vicinity and the membership list is not closed; it is essentially a game for young people and should be as popular in Lakefield as it is elsewhere. It is expected that it will be a great asset to the life of the community as a promoter of good times. It was stressed at the meeting that it was inclusive in membership and not exclusive.

These officers were elected:

President—Mrs. L. H. Grahame.
Vice-President—Mr. J. A. Creasor.
Secretary-treasurer—Mr. V. C. Hamilton.

Executive committee—Mrs. Elmsley and Messrs. H. Kidd, R. W. Little and E. M. Grier.

Ladies' committee—Miss Curtis, Mrs. K. A. MacKenzie, Mrs. Leonard and Mrs. E. M. Grier.

Correction.

In the accounts given of the arrest and trial of Roydon Rowe and George Kinghorn, they were repeatedly referred to as Lakefield youths. That is not the case, Rowe lived in the village for a few years only and left the village four or five years ago when a youngster, and as far as known, Kinghorn, who is English, made his first visit on the quest which ended in the police court.

Elected to Office.

Miss Helen Burgess was elected Convenor of the Christian Fellowship committee of the Young People's Society of Peterborough Presbytery which convened last week in Havelock. Miss Burgess is a member of the Y.P.S. of Knox United Church, Lakefield.

The Grove Rugby team spent the week end in Toronto, playing U.C.C. on Saturday. This is an annual excursion which is very much enjoyed.

Mr. and Mrs. W. W. Yale entertained the members of Knox Church choir at their home on Chippewa Ave., on Thursday evening last, when a delightful time was spent.

Hunting Parties Away.

This week sees the hunters off to their favorite camps and as usual wives, mothers and sisters have been mending, packing and baking for days in anticipation of the outing. To many men "the hunt" means the only holiday of the year and the most careful preparations are made. Messrs. John Blewett and Braden Blewett of Lakefield and William Blewett of Peterborough are hunting at Burleigh Falls.

Dr. Gibson and Messrs. H. and C. Wannamaker are hunting at Pakesley with a Toronto party consisting of Messrs. G. Ridpath, H. Newberry, V. Parker, D. W. Edwards and H. Kidd. Mr. S. W. Sutton of Colbourne is also in the party.

The Payne party are off to their hunting grounds at Pakesley, the party consists of Messrs. N. Payne, P. Spence, J. H. Payne, H. G. FitzGerald, R. H. Little and A. Darling, of Lakefield; Ralph and C. Payne, of Point Anne and E. R. Hamblin and Rufus Payne of Dummer; Martin Thurston of Lindsay, and Walter Nugent of Peterborough.

LEAGUE RE-ORGANIZED.

Officers Elected For Young People's League at Dunsford.

DUNSFORD, Nov. 4.—The People's League was re-organized here on Tuesday evening. The prospects are bright for a successful term. The league will meet every Monday evening at 8.00 p.m. The four vice-presidents will act as captains of the groups White, Gold, Blue and Red.

Following are the officers elected:

Honorary President—Rev. J. F. Everson.
President—Miss Georgie Richardson.
First Vice—Mrs. J. F. Everson.
Second Vive—Miss Norma Humphrey.
Third Vice—Delmer Thurston.
Fourth Vice — Mrs. Millbourn Thurston.
Secretary—Miss Evelyn Thurston.
Missionary Treasurer — Carmen Thurston.
Local Treasurer—Neil Thurston.

BOY FOUND DEAD.

Discovered Lying On Bank of River While Horsemen Scoured Moors.

IVY BRIDGE, Eng., Nov. 4.—(Canadian Press).—While two hundred horsemen were scouring the desolate forbidding wastes of Dartmoor for him today, eight-year-old Willie Thompson, who has been lost since Tuesday, lay dead on the river bank near a lake close to his home. The body was found yesterday afternoon after a two-day search.

The boy is supposed to have been drowned attempting to cross the river in an effort to escape from the terrors of the great moorlands which are among the most fearsome spots in Europe.

MRS. GRAYSON HAS NEW PLAN

May Soon Go To Europe To Perfect Scheme, She Says.

STILL SEEKING PILOT.

NEW YORK, November 4 (Canadian Press). — Mrs. Frances Grayson, who is casting about for a pilot to guide the amphibian monoplane Dawn in its fourth start for Copenhagen, promised yesterday to reveal soon an international "air scheme", which she said, may take her to Europe by ship soon to pefect. It is believed scheme is four-continet flight similar to that carried out by Commander De Pinedo, Italian aviator. She holds tenaciously to her determination to cross the Atlantic in the Dawn.

FOREIGN ELEMENT BACKBONE OF WEST

Western Ontario Member Opposes Quota Law For Canada.

GALT, Ont., Nov. 4.—(Canadian Press.)—Suggestion of the application of the quota system to immigration into Canada was opposed by Charles H. Bowman, former member of the Ontario Legislature for North Bruce, speaking here last night. He asserted that in trips through the west he had found the foreign element were the backbone of that country and no finer type of Canadian was being raised at present than the children of these foreigners.

The speediest bacteria can travel only about four inches in 15 minutes.

MAGICIAN VISITS CAMPBELLFORD

Marjah Heads Bill at the Regent For End of Week.

CAMPBELLFORD, Nov. 4.—The Regent Theatre is again giving the public more than the value of its money. In the line of movies, a two-reel comedy and the Warner Bros. reproduction, "Footloose Widows," starring Jacqueline Logan and Louise Fazenda, are the main attractions, but the head-liner of the bill is Marjah, the crystal gazer, mind reader, and mystery man in general. To him the past appears to be as clear and distinct as an open book with large print, while the future is as clear as the crystal which he employs.

It is claimed for the great magician that he is able to walk away from his own shadow. Having witnessed some of his supernatural powers at work, it is believed possible that he can really do it. At any rate he has promised to demonstrate before closing his run here. Naturally there is a certain element of doubt, but past performances lend authenticity to the magician's claims. In December, 1920, a coal barge and crew was lost on Lake Ontario. Asked about the mystery, Marjah said that the barge had been sunk near "The Ducks," but that the crew was safe. Willing and anxious to follow any clue, the authorities found that the magician had spoken the truth, and the crew were saved. Referring to a copy of The Evening Examiner of December 13, 1920, will show where Marjah was engaged for a second week at the Grand Theatre in that city when he had located the missing steamer-barge. Belleville, Kingston, and many cities in the United States report similar engagements.

Nor are his activities confined to the stage only. Marjah has written several books on the art of magic. Advanced Magic, The Magician's New Field, Trickery Tricks, and several others are the work of the master mind and his pen. Practical Telepathy is just off the press and The New Era of Magic is still in the hands of the publishers, well on the way to completion. It will be a book of some two hundred and seventy pages and will be sold to professional magicians only.

And yet Marjah, off stage, is not an impossible person. He has a very charming personality and is quite human. He has toured Canada for many years, and has taken a strong liking to the Dominion. So much so, in fact, that he has purchased a home on the St. Lawrence in the town of Cornwall. Asked for some of his past experiences on the stage, he said he was the first man to bring a jazz band to this country. He claims as a present attraction that only two other actors on the stage to-day are able to do the shadow trick. It is the very latest, he says, and has not yet been really introduced.

Generally, the theatre-goers of the town consider themselves extremely fortunate in being given the opportunity of seeing the Marjah. Those who do not avail themselves of it will undoubtedly regret their negligence. Campbellford is not frequently the stopping place of such well-known stage folk.

MONKEY BUSINESS.

LONDON, Nov. 4.—Travellers who called at the booking office of the Southern Railway's high level station at the Crystal Palace here on a recent day could get a ticket to anywhere for any old price they wished to pay. It wasn't bargain day, but "Babs", a two-year-old monkey, escaping its cage on the depot platform, took full charge of the ticket booth.

YOU'LL BE THANKFUL FOR THESE LOW PRICES
AT YOUR FAVORITE CANDY STORE

THE MARATHON

Be sure to order your delicious confections early enough to ensure the finest quality for Thanksgiving Day. Assorted joy for all the family:

Peanut Taffy .....20c | French Creams 25c
Maple Fudge .....20c | Turkish Delight 29c
Nut Caramels .....20c | Butterscotch 30c

A Large Stock of Fancy Boxed Chocolates very Suitable for Gifts

Fountain Specials

Ice Cream Sodas .....10c | Ice Cream Bricks 25c
Banana Splits .....15c | Also many delicious Sundaes

We Now Serve Light Lunches Try Us for Good Service

MARATHON CANDY AND ICE CREAM PARLOR
331 GEORGE STREET Next Door to Nova Scotia Bank
Open Saturday Night and on Monday, Thanksgiving Day

JEANNETTE'S
FIRST INTRODUCTORY
FUR SALE

Commencing Saturday morning, we will place on sale what we honestly believe to be the GREATEST BARGAINS in Ladies' and Misses' Furs and Fur Coats ever offered in Peterboro. Also extraordinary values in Cloth Coats, Dresses, Knitted Suits and Hats. This is the opportunity of the season to practice economy in buying Ladies' Wear, exclusive in style and excelling in quality. Come and judge for yourselves.

FUR COATS
Sale Specials

NO. 1 HUDSON SEAL COATS, trimmed with natural fitch collar and cuffs, silk lining, and guaranteed extra good quality.
Sale Price, $325 Value, $500

FRENCH CHAPPELLE SEAL COATS, with genuine Alaska sable collar and cuffs. Lined throughout with heavy brocaded silk.
Sale Price, $100 Value, $200

ALSO COATS in racoon, silver muskrat, black muskrat and French Chappelle seal, with squirrel and self trimmings.

Every Fur Coat Purchased at Jeannette's is Absolutely Guaranteed

Fur Neckpieces
Guaranteed Canadian Fox, Oposum, Kolinsky, etc. Sale price, upwards from..... $15

Distinctive Cloth Coats $25.00
A special purchase enables us to offer a wonderful selection of this season's smartest Coats in suedine, duvetyn and deep lustrous pile fabrics. Coats of individual distinction. Some have large shawl collar and cuffs, others have crush collars and dainty trimming. There are both the straight-line effects and new side and front flare. All beautifully lined throughout, and colors include tawny brown, blues, black, grey and wine. All sizes. Sale price..... $25.00

Dresses and Knitted Suits
100 NEW SAMPLE SILK DRESSES. Values up to $28.00. Sale price..... $9.98
50 NEWEST KNITTED SUITS AND JERSEY DRESSES, in popular styles and shades. Each..... $8.95

HATS FROM NEW YORK
Adapted from the season's smartest creations, in all metallic, satin, velvet or combinations. Snappy styles for the youthful and maturer types for matrons. Their charm lies in their individuality. No two alike. Values up to $15.00. Sale price..... $5.00
100 NEWEST VELVET HATS. Regular up to $10.00, for... $3.98
50 FELT HATS, in styles that charm. Sale price..... $1.98

Our close connection with certain manufacturers enables us to give you styles of distinction at moderate prices.

Jeannette's Style Store
"WHERE THE STYLES COME FROM"
Phone 2060 - 390 George St.

ABRAMSON'S
7-DAY THANKSGIVING SALE

We open the Thanksgiving season with a 7 Days' Sale of New Fall and Winter Merchandise at prices that afford wonderful money-saving opportunities.

Everybody who comes to our store during this Seven Days' Sale of Fashionable New Fall and Winter goods will certainly marvel how we are able to offer such bargains. We were exceptionally fortunate in purchasing some leading manufacturers' clearing lots at less than the cost of production, and are therefore able to offer to our customers such rare values.

LADIES' AND MISSES' COATS AT $12.49
Ladies' and Misses' Coats, velours, trimmed with fur collar and cuffs. While they last, $12.49

LADIES' AND MISSES' COATS AT $17.49
Ladies' and Misses' Coats in good velour or suedine, with fur collar and cuffs. Regular $22.50. Sale price..... $17.49

LADIES' HEAVY WINTER COATS
Last season's models. Sale price..... $2.49

LADIES' AND MISSES' COATS AT $23.95
A few Coats we have in very fine quality of suedine, broadcloth and pinpoint. Nicely lined and well trimmed with fluffy silky fur collar and cuffs. These prices cannot be beaten. In all the vey newest shades; also black. Your choice for..... $23.95

COATS FOR THE STOUT MODEL, $29.49
A good selection to choose from in Ladies' Stout Coats. Different shades and materials. Sizes up to 50. Your choice... $29.49

LADIES' DRESSES TO CLEAR AT $4.98
We have grouped a lot of Dresses —some left over from other seasons, and also this season's Flannel Dresses. In many different styles and materials. Dresses you will find were worth up to $15.00. While they last..... $4.98

CHILDREN'S COATS, $4.98
Children's Coats in different styles, colors and materials. All fur trimmed. Sizes 6 to 12. Coats worth up to $10.00. Sale price, each..... $4.98

HEAVY WINTER DRESSES AT $7.50
Ladies' and Misses' Dresses in heavy winter materials, in latest styles and several shades. Regular $10.00. Sale price.... $7.50

SILK DRESSES, $9.95
A good selection of Silk Dresses in a variety of styles and colors. Sizes 16 to 38. Regular price, $14.50. Sale price.... $9.95

CHILDREN'S DRESSES, $2.98
A big assortment of Children's Dresses from 6 to 14. All shades. Flannels and combinations of plaid and flannel; also serge. Sale price..... $2.98

SEAL COATS, $67.50
Ladies' Seal Coats, made of good quality fur, nicely lined. As we have made a special purchase from a concern that needed the cash, the buyer will certainly benefit by it, for they are worth nearly double. In sizes 36 to 42. Sale price..... $67.50

ALL OF OUR MILLINERY STOCK AT GREATLY REDUCED PRICES

27-INCH FLANNELETTE, 14c YARD
27-inch Flannelette in stripes, light and dark shades; also white. Sale price, yard..... 14c

38-INCH FLANNELETTE, 18c
38-inch Flannelette in stripes and plain. Dark shades only. Regular 25c yard. Sale price, per yard..... 18c

MEN'S SOX, 19c
Good quality of Men's Sox of heavy lisle, and also wool. Regular 30c pair. Sale price.. 19c

SILK KNIT VESTS, 69c
Nice Silk Knit Vests in several shades. Regular 98c. Sale price..... 69c

SILK KNIT BLOOMERS, 89c
Good quality of Rayon Silk Knit Bloomers. Big assortment of shades. All sizes. Regular $1.25. Sale price..... 89c

STOCKINGS, 19c
Odds and ends of our regular stock in Ladies', Misses' and Children's Hose in plain and ribbed silks, cotton and lisle. To clear at, per pair..... 19c

STOCKINGS AT 33c PAIR
A few odds and ends in Ladies' Hose to clear, in cashmere and cashmerette. Regular price up to 85c. While they last..... 33c

SILK AND WOOL HOSE, 69c
Silk and Wool Hose in the newer shades—nude, pongee, peach, grey and black. Some with ribbed tops. This lot is a special purchase, and regular prices were up to $1.00 pair. While they last, 69c

GLOVES, 45c
A large assortment of Chamoisette Gloves with fancy embroidered turnback cuff. Sizes 6 to 8. Regular 65c. Per pair..... 45c

LADIES' VESTS, 39c
Ladies' Vests, sleeves and no sleeves, nicely trimmed, with silk stripes and plain. Some seconds. While they last..... 39c

LADIES' HEAVY FLEECE-LINED BLOOMERS, 69c
Ladies' Bloomers, heavily fleece lined, in colors of grey, peach, blue, sand and tan. Penman's make. In sizes 38 to 44. Sale price, per pair..... 69c

CHILDREN'S BLOOMERS, 29c
Children's Bloomers to clear, in several sizes. Worth up to 69c, for..... 29c

WHITE FLANNELETTE NIGHT GOWNS
In the slip-over styles. Sale price..... 69c

SWEATERS, $1.49
A lot of odds and ends of Ladies' Sweaters; also a few among them in Children's. Among these you will find Sweaters worth up to $4.50. While they last, $1.49

PULLOVERS, 79c
A few odds and ends of Pullovers in several styles. Just the thing for winter wear. To clear them out at..... 79c

INFANTS' TEDDY BEAR BLANKETS, 69c
Infants' Blankets in colors of pink and blue. Regular 98c. Sale price..... 69c

H. ABRAMSON
370 GEORGE ST.
NEXT TO PETERBORO HARDWARE

Have Good Light Indoors and Out

YOU'VE solved your lighting problem for all time—indoors and out—the day you get your Coleman Quick-Lite Lamp and Lantern. When you have these modern light-makers you are sure of plenty of *good* light for any purpose anytime, anywhere.

The Quick-Lite Lamp is brighter than 20 old-style oil lamps. Its soft, pure white brilliance is easy on the eyes—ideal for every family use—reading, sewing and for the children to study by. Fuel is motor gasoline. No wicks to trim; no chimneys to clean; no daily filling. Price $11.00.

The Quick-Lite Lantern is the handy, all-purpose light for outdoor chores, around barns, sheds, feed lots, granaries, garages, cellars, etc. Built on same principle as the lamp. Has mica chimney—rain-proof, wind-proof and insect-proof. Safe—can't spill fuel even if tipped over. Two popular models: L427, with built-in pump, Price $10.50; L327, with separate pump, one dollar less.

Dealers sell Coleman Lamps and Lanterns. If your dealer is not supplied, write us. Dept. "

Made in Canada By PE-11

THE COLEMAN LAMP CO., Ltd. Queen St. East and Dorian Ave., District 8 Toronto, Ont.

Coleman

TRADE MARK REG.

Gas Lamps and Lanterns

WINNIPEG WHEAT.

WINNIPEG, Man., Nov. 4 (Canadian Press).—Wheat opened easy yesterday and there was little activity until the last hour when prices advanced fractionally above the previous close. Final quotations were from 1¼c to ⅝c higher, Nov. at $1.29⅞, Dec. $1.26⅝, and May $1.31¼.

Offerings continue very light, with export sales disappointing. Canadian weather is all clear again and temperatures higher over the Prairies Threshing continues apace. Grading of grain coming forward is quite satisfactory, contract grades steadily outnumbering the toughs.

Demand in cash wheat was mostly for grades difficult to procure. Cash coarse grains were inactive.

LEGION PLANS FOR POPPY DAY

Campbellford Branch To Ask Girl Giudes To Help in Work.

SMOKER ARMISTICE DAY.

CAMPBELLFORD, November 4.—The regular meeting of the local branch of the Canadian Legion was held in their club rooms in the Armouries last night. There was a good attendance and the meeting was one of the most successful in the history of the branch. The Visiting Committee has apparently been active, and reports that Comrade Davis is making good progress towards complete recovery.

The sale of poppies was discussed, and it was decided to ask the girl guides to assist the Legion. It is the intention to hold a tag day on Saturday, November 5. Arrangements were also completed for a smoker to be held on the night of November 11 (Armistice Day). All ex-service men will be invited. Further announcement will appear later. Arrangements for a sacred concert are also under way, and this will also be advertised at a later date.

The next meeting will be Thursday, November 10. As this is the eleventh hour before the decoration day, all ex-service men are asked to keep the date open. The Legion seems to be going strong now. Any ex-soldier who is not listed as a member is most certainly not in the saim.

WOULD WELCOME ANY COMMUNICANT

Bishop of Manchester Makes Important Utterance To Synod.

LONDON, Nov. 4.—(Canadian Press Cable)—An important utterance on the subject of the sacrament was delivered by the Bishop of Manchester, Rt. Rev. William Temple, before the Diocesan Conference yesterday. He said: "Just becauhe we do claim to represent the true order of church government, we should be ready to welcome to the communion as a normal practice any communicants of recognized christian bodies, provided that if it become normal practice with them they should become members of the church and subject to discipline.

"If we really think about it we must conclude that not only a free church minister but any layman who should devoutly decided that it was right for him to celebrate holy communion would effect a real consecration and through it realy gift would be given.

Bishop Temple added that the former Bishop of Oxford, Charles Gore, believed in the effectiveness of nonconformist celebrations.

GIRLS HOLD SALE OF HOME COOKING

T. O. G. Club Successful in First Effort—Lakefield News.

LAKEFIELD, November 4. — The T.O.G. Club of the Lakefield Baptist Church held a successful sale of home cooking and fancy articles in the Little White Shop on Saturday afternoon. Afternoon tea was served daintily by the young ladies, who were pleased at the gratifying result of their initial effort in raising money. Mrs. (Rev.) Spencer was in charge, and among those assisting were Mrs. W. Johnson, Miss Shields, Misses Ruby Nicholls, Grace Yonge, Edith Nicholls, and Gladys Bolton.

The anniversary services of the Regent Street United Church will be held on Sunday next, with Rev. F. H. Howard, of Millbrook, as the special preacher. On Thanksgiving Day there will be the usual dinner served in the basement from 5 to 8, under the auspices of the Ladies' Aid, of which Mrs. A. Darling is the president. There will be a concert in the auditorium of the church in the evening with several talented artists from Peterborough, assisted by local talent, providing the entertainment.

Messrs. W. W. Leonard and W. Murduff left this week for the Parry Sound district, where they will hunt. Mr. J. C. Ridpath of Toronto and Mr. W Burgoyne of St. Catharines will join them, and it is expected that Messrs. E. H. Northey and E. J Millage will go for the last week.

The past week has seen nearly all the leaves off the trees, and the raking and burning thereof give the householder plenty of work for the od dspare moment. This fall, owing to the fine dry weather, the leaves burned quickly and were easily disposed of.

Miss Mina Young enertained the pupils of the Pinegrove School at her home on Saturday night, and a delightful time was spent in Hallowe'en games and contests.

CONVENTION REPORT READ AT MEETING

Percy Women's Institute Hold Regular Meeting at Warkworth.

WARKWORTH, November 4. — About fifty members of the Percy Women's Institute met at the home of Mrs Lorne Hutchinson on Wednesday afternoon, November 2. The president, Mrs. Harry Kelly, presided. The business took up a large share of the time. After some discussion it was decided to have the vault completed as soon as possible. A committee, Mrs. J. H. Black, Mrs. James McCracken, Mrs. Charles Osborne, and Mrs. William Barringer, was appointed to investigate a case of sickness in the village and to offer assistance. It was arranged to have a little cheer in the way of fruit and flowers sent to Mrs. Wesley Morgan and to Mrs. Alfred Ingalls at St. Joseph's Hospital, Peterborough.

The most interesting feature of the afternoon was the report of the Belleville Convention, given by Mrs. William Herriott and Mrs. David Massey. The reports were given in a pleasing manner and covered everything fully.

The programme was in charge of Mrs. Martin Peterson, which consisted of a contest — guessing the number of kernels on a cob of popcorn. Mrs. Leigh Isaac was awarded the prize, the number being 310.

Music by three young girls, Amy Meneilly, Lucille Palmateer, and Edith Brenton, was thoroughly enjoyed. Following the National Anthem, a dainty lunch was served.

FOUR CASES HEARD IN DIVISION COURT

His Honor Judge Huycke Presides at Sittings in Havelock.

HAVELOCK November 4. — His Honor Judge Huycke presided at the November sittings of the Fifth Division Court of the County of Peterboro, held in the town hall on Thursday afternoon when the following cases came up for hearing:

J. A. C. Allen vs. Joseph Dunn, claim for an account of $18.40 for traps which the defendant purchased last spring. Defendant was ordered by the court to pay two dollars a month for four months, beginning December 1st and the balance of the claim to be paid by April 1st. His Honor adjourned the case until the April court with a warning to Mr. Dunn of the judgment he would pronounce should the claim not be settled by then

R. M. Clapper vs. Douglas Wright, claim for $75 for damages to buggy and equipment caused by alleged negligence of the defendant. Case adjourned to the next court.

Beaver Lumber Co., vs. W. Smith. Defendant made an assignment.

Mrs. S. Wright garnisheed the money received from chattels sold at Herbert Hoard's sale on October 20, which had been previously seized under lease and the sale allowed to go on. Mrs. Wright's claim was for $85.50 for a note signed by H. Hoard and William McQuigge covering the purchase of two cows by Hoard.

According to evidence after the seizure for rent and taxes, other claims against the stock and property sold were a chattel mortgage held by Mrs. S. T. Wilson two cows owned by F. J. Squire and Mrs. Wright's note. The question for the court to decide was who had a right to the money, and the case was adjourned to allow W. F. Huycke, counsel for the mortgagee, and F. D. Kerr, K. C., counsel for Mrs. Wright, to jointly write the auctioneer who conducted the sale in order to prove certain evidence and also to lock up the registration of the chattel mortgage held by Mrs. Wilson.

I.O.D.E. CHAPTER ELECTS OFFICERS

Bemersyde Chapter of Campbellford Holds Annual Meeting.

CAMPBELLFORD, Nov. 4. — The Bemersyde Chapter, I.O.D.E. met in the council rooms, public library building, last night for the purpose of electing officers for the coming year. For the various offices there was considerable competition and the election required an unusually long session. The honorary offices were given to Miss Helen Campbell and Mrs. William Ashton. These are the offices of honorary regent and vice regent respectively. Eleanor Ferris will be regent for the coming year, with Evelyn Irwin and Elsie Smith as first and second vice regents; Freda Nelson will be the secretary for the chapter, with Irene Davidson as treasurer. Lulu Gay was elected standard bearer.

The activities of the Bemersyde chapter have been of the greatest interest to the townsfolk generally. In past year, they have been responsible for a large percentage of the more important social activities of the town as well as their very efficient work along the lines of their special duties as members of the I.O.D.E.

MOST RAIL ACCIDENTS.

LONDON, Nov. 4.—British railroads, usually showing the smallest accident report of any large country, suffered the worst period in their history last year. There were 291 persons killed and 3893 persons injured during the year, according to the report of the Minister of Transport

LADIES' GUIDE HOLD SUPPER

Social Gathering Held at Madoc on Saturday Great Success.

MADOC NEWS

MADOC, Nov. 4.—The Ladies' Guild of the Church of St. John the Baptist, Madoc, gave a very successful New England supper in their rooms on Saturday evening, Oct. 29th.

The tables and rooms were prettily decorated with the Hallowe'en colors, yellow and black, and the black dresses and yellow caps and aprons worn by the young girl waiters were very effective.

The menu included New England baked beans, scalloped potatoes, pickles, jellies, pumpkin pie and doughnuts, and the supper was much appreciated by all who were privileged to share it.

The proceeds of the supper amounted to about fifty-two dollars.

Halloween.

Hallowe'en was fittingly celebrated by our small boys, with lots of noise, much fun and laughter, but very little real mischief was attempted. Several 'gangs' dressed up and were treated to candies, apples and nuts by the citizens and a few of the merchants.

The Hallowe'en dance given by the bowling club at the Armouries was the chief centre of interest. A good crowd was in attendance and the music was excellent.

Hallowe'en Party.

The Young People's Society of Trinity United Church held a very pleasant Hallowe'en party on Tuesday evening in the church parlors. The social vice-president, Miss Norma Fair had charge. The rooms were decorated with streamers, flowers and bitter-sweet. Games, contests and fun was the order of the evening. The "eats" were sandwiches, pumpkin pie and coffee and all enjoyed the good time.

MOUNT PLEASANT

MOUNT PLEASANT, Nov. 4.—Mr. and Mrs. James Magee and children of Omemee were guests of Mrs. Magee's parents in the village on Sunday.

Mr. and Mrs. Frank Fee and children were guests at the home of Mr. and Mrs. John Handley on Sunday.

Mr. and Mrs. Hubell Gardiner and children motored to Baily Duff on Sunday and spent the day with friends there.

Mrs. Wesley Casey and two children of Orange Corners spent a few days with her parents in the village.

Rev. John Riddell of Millbrook was a guest at the home of Mr. and Mrs. Ira Lowe, Sunday at noon.

Mr. Robert Henderson spent the week-end with friends in Bobcaygeon.

Mr. and Mrs. Percy Handley and children motored from Oshawa on Sunday, and spent the day with Mr. Handley's parents, Mrs. and Mrs. William Handley.

Mr. and Mrs. Austin Hayes, Mr. and Mrs. Ira Lowe, Misses Helen McLean and Dorothy Morden, Messrs Stanley, George, Roy and Harry Tully, Eric McLean Aubrey Bland, Donald and Douglas Hayes, Norman Faulkner were among those from here, who attended anniversary services in the Presbyterian Church in Omemee on Sunday evening.

Mr. and Mrs. William Shield of Peterborough were guests at the home of their daughter, Mrs. James Fee, on Saturday.

Mr. Wilbert Murney, Cavan, was in the village on business on Saturday.

Mr. and Mrs. Robert Ruth spent Saturday evening with Mr. and Mrs. John Handley.

Rev. John Riddell of Millbrook spent Sunday evening the guest of Mr. and Mrs. T. C. Morden in the village.

Your Eyes Are Always Noticed

Return the observant gaze of others with Clear, Bright Eyes. Murine will Keep Them So. Perfectly Harmless. Try it!

Be Healthy—Be Happy

A little ABBEY'S in a glass of water each morning will gently ensure daily elimination and help nature to keep you well. ABBEY'S makes a sparkling, delicious, refreshing drink.

ABBEY'S

"The Morning Health Salt"

Made in Canada for Thirty Years

LADY INJURED

Mrs. N. Ruttan Knocked Down By Car on Norwood Street.

NORWOOD, Nov. 4.—On Saturday evening Mrs. N. Ruttan of this village was struck by an automobile. The driver of the car did not notice Mrs. Ruttan cross in front of him in time to avoid the accident. Dr. N. F. Sutton was immediately called to attend the injured lady, who was suffering from several broken ribs, a dislocated knee-cap, and a bad shaking up.

Victor

(V.E.) Orthophonic **Records**

Golden Slippers

Old Time Southern Song—Big hit!

Duet with violin, banjo, guitar and harmonica — Vernon Dalhart and Carson Robison — 20539

On a Dew, Dew, Dewy Day

Fox Trot — Nat Shilkret and The Victor Orchestra — 20819

Duet with guitar — Jim Miller-Charlie Farrell — 20986

My Blue Heaven

Vocal — Gene Austin — 20964

Fox Trot — Paul Whiteman and His Orchestra — 20828

Just a Memory

Fox Trot — Paul Whiteman and His Orchestra — 20881

Vocal — Harold Yates—Cooper Lawley — 20907

Charmaine

Waltz — B. F. Goodrich Silvertown Cord Orchestra — 20892

Vocal — Lewis James — 20590

Instrumental — Victor Salon Orchestra — 20924

Also the latest Red Seal records by famous Victor artists

Victor Talking Machine Co. of Canada, Limited.

HIS MASTER'S VOICE

Come to our roomy show-rooms for a demonstration of Orthophonic Victrolas, with Victor Red Seal records. — HEINTZMAN & CO., LTD., Royal Bank Bldg., Hunter St.

We are George Street representatives, and carry a full line of Orthophonic Victrolas and Records. — E. V. WARNE, 325 George St.

BRIGHTEN YOUR HOME AT LITTLE EXPENSE

for Thrifty Home-builders—

With desires that must necessarily be curbed by a moderate income—Congoleum Gold Seal Rugs are the ideal thing. The most attractive, colourful rug patterns possible to obtain anywhere . . . The easy-to-clean, improved, longer-wearing surface will withstand years of hard wear . . . Unconditionally Guaranteed to your Satisfaction . . . and, at prices that allow a comfortable margin for other things—*in fact, a Genuine Congoleum Gold Seal Rug—9 x 6 size costs only $7.50.*

CONGOLEUM GOLD SEAL RUGS

CONGOLEUM GOLD SEAL GUARANTEE. SATISFACTION GUARANTEED OR YOUR MONEY BACK. REMOVE SEAL WITH DAMP CLOTH

Insist on *genuine* Congoleum—*with the Gold Seal* on the surface—that is the only kind that is *fully Guaranteed.*

Congoleum Canada Limited,
1270 St. Patrick Street, Montreal.
Send me, without cost or obligation, a copy of your latest pattern booklet entitled "Brighten Your Home with Congoleum Gold Seal Art-Rugs."

Name .....
Address .....
City .....
Prov. .....

R.C.M.P. Holds North for Canada

"MAINTAINING THE RIGHT"—The Royal Canadian Mounted Police as they really are, today.

By Francis W. Rowse.

At the corner of Rideau and Dalhousie streets, in the capital city of Ottawa, stands a modest three-storey building whose windows look out to the minarets of the Chateau Laurier and Victory Tower on Parliament Hill, beyond.

It is not an imposing structure, as Ottawa buildings go, and its main purpose is evident from the array of shirts and other wearing apparel in the ground-floor display windows.

But the two upper floors of that building house the nerve centre of one of the world's most famous organizations—the Royal Canadian Mounted Police.

Just over half a century ago a handful of men was organized to cope with Indian tribal warfare on the international border in the western prairies. Today the name of that handful—and a real handful they proved—is known wherever the English language is spoken, and beyond.

In the kindergarten it is a magic word; in the sents of the mighty it is synonymous with honor and faithful devotion to duty; and to the enemies of society it has become a by-word which spells fear and holy respect. Not only Canadians, but people of many lands, now in the prime of life, heard that name at their mother's knee. The "Mounted" have been raised in legend and story to the same pedestal as that occupied by Britain's "Scotland Yard," and the French "Foreign Legion."

Probably it is no exaggeration to state that more has been written about Canada's famous force than about any body of men in modern times—not even excepting the British Navy. It matters not that the title of the force has been changed from Northwest Mounted Police to Royal Northwest Mounted Police, and, more recently, to Royal Canadian Mounted Police.

It is still the same assembly of "mounties"—no matter how much its members may object to that term. Variously referred to as "Riders of the Plains," "The Sentinels of the North," "Mounted Law," etc., the Mounted Police have become glittering knights on fiery steeds, riding, in the hearts and minds of an otherwise blase people, to the eternal duel with the grim spectre of reality.

So much for the popular conception of the R.C.M.P., although, in a way, it is no misplaced idealism. But what about the true composition, work and responsibility of the force? It has never been revealed in its true proportions.

If a cross-section of the R.C.M.P. as it really is, with its multitudinous branches and operations, its tremendous field of labor, and its record of things accomplished, was held up for public examination, Canada, with other nations, would stand amazed!

Mount the stairs at the Rideau Street entrance to Headquarters, and peep behind the scenes: look over the rows on rows of files in Central Registry and talk with the men who do things—and wonder whether there is anything else left to do in this Dominion; whether any task, however humble and obscure, has been overlooked.

The force is more than a police department. A veteran recognizes on first contact, the truly military aspect of its organization. Indeed a perusal of its regulations and orders convinces one that it is more strict in its discipline, more precise in its internal operations, than even an Imperial regiment.

From Commissioner to first-year constable, the Mounted are soldiers in every sense of the word. More than that, they are cavalrymen, with all that that implies. And yet, that is not all. Strict adherence to duty may make a soldier, but a Mounted policeman is soldier, ambassador, detective and man-of-the-world, all blended into one.

King's Rules and Orders, manual of His Majesty's Forces, was never as comprehensive a volume as Rules and Regulations of the Royal Canadian Mounted Police Force, and, yet, early in the book is this comment:—

"It is impossible to give instructions for the execution of every duty which the police may be required to perform, or to anticipate every difficulty that they may have to encounter. From the nature of the service their duties must vary from time to time, with circumstances, and the members of the Force should therefore endeavour by individual zeal, discretion and intelligence, to supply the unavoidable deficiency of particular instructions."

Let us look at this great company of great spirits that has set the world a-talking.

In the first place the mounted police are the special agents of the Federal government, and, as such, are responsible for the enforcement of Federal statutes, but their particular fitness for such work, and their close organization, has brought them into a much wider field, until today no Canadian province would do without them in the management of its private and internal affairs, and they take the place of special staffs which government departments would have to maintain, if they were not available, to keep the wheels of the machinery of administration in motion.

Today the force is scattered from coast to coast, and, from the far north—only 11 degrees from the pole—to the United States border. Besides headquarters at Ottawa, there are thirteen branches, including nine actual mounted divisions, the training depot at Regina, Saskatchewan, and three special districts.

"A" division is centered in Ottawa, and is composed largely of former members of the old Dominion Police, amalgamated with the force in February 1920. Its duties consist largely of maintaining protection over government property in the Capital. "B" Division is stationed in the Yukon, with headquarters in Dawson. There is no longer a "C" Division, but "D" upholds the traditions of the force in Manitoba and Western Ontario, with headquarters at Winnipeg. In British Columbia, with headquarters at Vancouver, "E" Division is situated. "F" is at Prince Albert, and has charge of the Northern Saskatchewan area. "G" division makes its headquarters in Edmonton, and, besides Northern Alberta, stretches its authority to the western half of the Arctic Island kingdom belonging to Canada. "K," the next division, is stationed at Lethbridge, in Southern Alberta, old-time stamping ground of the "originals."

In Ottawa, again, is located "N" Division, a force of well-trained officers who undertake special work in any locality, and are used also for escort duty, etc. Toronto has "O" Division, whose territory includes Central and Northern Ontario.

The three special districts are centered in Regina, where, apart from the big depot, work is extended over Southern Saskatchewan; Montreal, the centre of a busy district, which includes Quebec province, and Halifax, where the Maritime division has its headquarters.

That is the disposition of the force, not overlooking headquarters, the centre of it all—but more of that later. All told there were, at the end of 1926, 53 officers, 910 non-commissioned officers and constables, a total of 963, in the entire R.C.M.P. establishment. At the same period the force had 262 saddle horses, 52 teams, and 281 dogs at its command.

Not a large force, a mere skeleton battalion of infantry, but whole armies have achieved less. Indeed the strength, or lack of strength, numerically, of the R.C.M.P., has been the cause for serious comment on the part of its officers. Much publicity was given, when it was submitted to the Minister, of statements by Commissioner Starnes. Commissioner Starnes reported to the Government, following a series of reductions in the strength of the R.C.M.P. from year to year, that "In my opinion the reduction of strength has proceeded as far as is consonant with efficient administration, and with the satisfactory performance of the multifarious and widely extended duties of the force." He also quoted statistics to show that, while the strength had steadily decreased during the past five or six years, the number of cases in which action had to be taken, had increased enormously, and, in fact, had more than doubled in the same period.

This meant, of course, that not only were the officers seriously handicapped in their work, through lack of adequate detachments, but the cycle of promotions through the ranks was absolutely blocked, with the subsequent effect upon the spirit of the force. At the time of writing the Government had apparently taken this serious state of affairs into consideration, and there are indications that the force will be gradually increased as required, from time to time.

The R.C.M.P. attained its greatest strength during 1919-1921, when, as a result of the termination of the Great War, with its changes in conditions all over the world, and certainly in Canada, and, as a result also of the situation exposed by the Winnipeg strike, the need of a large and more powerful organization was recognized. At that time an enrollment of 2,000 was aimed at, but circumstances conspired to keep the peak of strength to 1,800. Even that, however, was nearly double the present size of the force.

Probably every young Canadian, at some time in his life, has made up his mind to be a Mounted Policeman. Those lucky enough to have seen the renowned horsemen in actual life, certainly harbored this ambition. But the force is most particular about its members. Not everyone, however willing, can be a "Mountie."

The force will pick its recruits from among those who have the following qualifications only. They must be British subjects, intelligent, active, able-bodied men of thoroughly sound constitution, sober and steady, and must produce certificates of exemplary character from reliable persons. They must be able to read and write either the English or the French language, and must be between the ages of eighteen and forty (except for "A" division, Ottawa.) Also, they should have some knowledge of the care and management of horses and be able to ride.

But there are still other restrictions that would rule many out. Mountie recruits must be of a minimum height of 5 feet eight inches, have a minimum chest measurement of 35 inches, and a maximum weight of 175 pounds. To be acceptable to "A" Division, Ottawa, which, as has been explained, is an exceptional corps, they must be 5 feet 10 inches tall.

And even after that, there comes the weeding out process. Figures, the only platitude says, do not lie. Anyway, of 2,196 who applied for enlistment during 1926, only 98 were taken on strength.

In applying for R.C.M.P. appointments, candidates are asked many pertinent questions, among which are: "What has been your occupation or employment during the last five years?" "Have you served in any Military or Police Force?" "If so, why were you discharged, and can you produce discharge certificate?" "Do you understand the care and management of horses?" etc.

Perhaps that is why the R.C.M.P., those who have satisfied the rigid requirements of the force, are such splendid types of men. It used to be a tradition that the R.C.M.P. was made up largely of titled gentlemen, and cadet sons of great British families. Officers at headquarters smile when this is mentioned.

"Well, we've had a title or two," they say, "But not so many lately." The truth is that the majority of the new members of the force, are Canadian born. There are few from abroad, although many applications reach the staff, from Great Britain, even yet.

It is noticeable that the great bulk of the present members of the force are young men. They range in ages from 18 to 35, with by far the larger number in the twenties.

When the force was originally formed, its military character was stressed, and the result was that soldiers, seasoned veterans of campaigns joined its ranks. This leaven of experienced men undoubtedly served the R.C.M.P. in good stead. Perusal of old "day books" and records still in the possession of the force, show that, even in the early years of its existence, there were many mere boys in the ranks.

Commissioned officers are, in many cases, appointed to the force, and go up the scale from the lowest commissioned rank, but there are many cases on record where men who enlisted as constables have risen to the higher ranks.

Non-commissioned ranks are enlisted for three years, and, in the case of men who have completed a term, and are anxious to re-engage, the term may be either one year or three additional years. Married men are not accepted, except in "A" Division.

Members of the force are supplied with free quarters, rations, uniform and medical attention, except in "A" Division, where different rules apply in many cases. Pensions are given to non-commissioned officers and men on discharge, if they have completed twenty years' service.

Pay in the R.C.M.P. is not large, but is sufficient for the average needs of men whose whole necessaries of life are supplied for them. Constables received $2.00 per day during their first year's service, $2.05 the second year, $2.10 the third year, and $2.25 the fourth or any consecutive year. Corporals are paid $2.50 per day, sergeants, $3.00 and staff-sergeants $3.25.

When a recruit is accepted for any of the regular divisions, he is at once sent to the training depot at Regina. There he is given a thorough grounding in the many subjects which go to make a real "mountie." Strange matters are taught him. Besides riding and a general knowledge of horseflesh, the young constable is lectured on the common principles of British justice, the methods of law and prosecution, the manner in which reports are made, etc. He is also given a good physical training course and learns about the esprit de corps of the force.

Officials of the R.C.M.P. claim that a recruit should have at least six months theoretical training before he can be used at all for the work which is to be his daily lot when he qualifies. Perhaps, towards the end of this training period, he is placed with other recruits and a few seasoned men on the more simple and less involved work which falls to the lot of the Mounted. He will probably first exercise his new-given authority in work conducting harvesters' trains from east to west, or he will be placed on police duty of a straight-forward sort.

When he has thoroughly absorbed his theory, the young constable is paired off with an experienced constable, and assigned to some remote post under the charge of the force. There he will learn to turn his knowledge to good account, and get the finest of practical training and a taste of real work. From that he goes on to command of outposts himself, and, if he shows an aptitude for it, to more special work.

The strictest rules regarding personal behaviour are observed in the R.C.M.P. Officers have authority, as in the army, to administer punishment, from close to open arrest, and to conduct courts of inquiry in cases of misconduct. There is the same discipline regarding deportment. Constables stand to attention to non-commissioned officers and all ranks salute their superior officers as in the regular forces. There are rules governing the wearing of the different uniforms, how to wear them and when to wear them, etc. It is even prescribed that members of the force shall observe the Sabbath, and all ranks are advised to attend Divine Service on Sundays if possible.

Into the mind of the constable, too, is drilled a great mass of detail regarding reports and camp and travelling routine. He must know that a horse is not to be ridden at more than seven miles per hour, and for not more than forty miles per day, except in cases of emergency; he must know how to bury a body, and report the matter to his superiors; he must understand the use of firearms, and cavalry weapons of all kinds; he must know the manner of handling and caring for prisoners, and a hundred and one things which fall to the lot of the commissioned officer much more than to the private soldier or even the non-commissioned officer in the ordinary army life.

The R.C.M.P. is commanded by a Commissioner, with headquarters in Ottawa, and under him there are two Assistant Commissioners, one in Ottawa, with special work at headquarters and jurisdiction over the East of the Dominion, and the other in charge of Western Canada, with special duties in connection with the depot at Regina.

Divisions are mainly commanded by Superintendents, of whom there are eleven in the whole force, and under them come the 37 Inspectors, and surgeons, assistant veterinary surgeons, etc., of the other Commissioned ranks.

Headquarters in itself is a study, and reflects, better than a cursory glance over the whole force, the scope of the work of the R.C.M.P., and the important role it is filling in the life of Canada. In Ottawa there are numerous administrative branches. The main branches are housed in the Laroque Building, on Rideau street, but certain special sections have been obliged to obtain accommodation in other Ottawa premises.

Sections of headquarters are: secretary's branch, where the bulk of the general administration is carried on; Adjutant's office, which handles matters pertaining to the personnel of the force, under the direct supervision of the Assistant Commissioner; Financial Controller's office, the name of which is self-explanatory; purchasing branch, which has to do with the buying and negotiating of purchases for the force; Liason and Intelligence branch, with duties somewhat similar to those of a military liason section, but of a more special nature; supply officer's branch, which fills the role of a military quartermaster's department; Criminal Investigation branch, which is a detective bureau in all verity; ticket-of-leave branch, which has a great mass of work to do in connection with Canadian penitentiaries, etc.; Finger-printing branch, where voluminous and most valuable specimens are kept of all recorded fingerprints in Canada; and finally, Central Registry, the great clearing house of the information of the force.

All these branches and departments are highly organized and require real specialists to handle them. The liason and intelligence branch, for instance is in charge of a capable military officer whose genial manner and apparently fathomless fund of information and knowledge is a buffer between the force, the public and the country's administrators. The Criminal Investigation Bureau is only the central office for a number of detachments all over Canada. There is a special C.I.B. with each Division headquarters, in varying size. In Montreal, where much work is undertaken in the underworld, a great part of the division is engaged in C.I.B. work, while in Ottawa a handful of clever members of the force are engaged in equally important work.

Detectives in the R.C.M.P. are promoted from the rank and file as they show aptitude for their work. Their grading carries with it increased remuneration, but does not by any means decrease the personal danger to those engaged in this work.

The finger-printing and ticket-of-leave branches are also of much interest. Their work is exceedingly widespread and, but for the efficiency of these departments much valuable material would be lost to the force and much cost to the federal, provincial and various municipal authorities would be entailed.

But perhaps most noteworthy of the departments at headquarters is the Central Registry, where the files of the force are kept. In row after row of cabinets and filing card cases on one floor of the building, records numbering over 250,000 but covering only about five years of work by the R.C.M.P. are kept. These are most expertly indexed, counter-indexed and cross-indexed under a clever system thought out by the official in charge.

The success and efficiency of R.C.M.P. registry was well demonstrated at the sessions in the Parliament Buildings, Ottawa, of the Parliamentary Committee to investigate conditions in the Department of Customs and Excise, recently. While the examination of witnesses was proceeding, the Department concerned was asked for records which should have been quite readily available. With only an ordinary filing system to go through, Customs officials were unable to produce required papers until several months had elasped and the committee's investigation was completed.

In contrast was the work of the R.C.M.P. One of the chief officials of the force was a witness before a morning session of the committee. Asked to produce some little-referred-to documents from his headquarters' files, he was able to have them before the committee at the afternoon session on the same day, due to the system in vogue in headquarters.

One section of Central Registry is given up to a mailing department. Mail secured by special R.C.M.P. messengers from the Ottawa Post Office are handled there, to the number of over 2,000 a day, on an average. Letters are sorted for their various branches and sections, stamped, and numbered, and records kept of the times received and their numbers for reference purposes. Only senior men are employed in the mail room.

In another section of the room is a large assortment of card index cabinets, filled with keys to records of the work of the force since 1921. As these files refer only to actual investigations made, they are an excellent indication of the volume of work done by the force. Special cases are also recorded, in carefully indexed cabinets, in another section of headquarters. Among these are minute details of detective work done by members of the force, records of penitentiary prisoners on ticket-of-leave, etc., and other information for the assistance of future investigators and checking up purposes.

Among one of the most common tasks of the Mounted police is the enforcement of the Explosives Act; and in this work inspections are made of all supplies of explosives in hardware stores and dealer's stores from coast to coast.

So carefully is this Act enforced that the barest details of a case reaching headquarters from any authentic source, are followed up immediately, and reports made on them. Merchants are advised how to store dynamite and other explosives, explosive material in transit is watched, and everything is done to protect the public and property.

If some curious child is maimed for life by picking up a stray stick of dynamite on a city street, the R.C.M.P.

(Turn to Page 13, Please)

Lesson No. 4

Question: Why is *emulsified cod-liver oil so very* helpful in rickets?

Answer: Because it is *more* perfectly assimilated and *more* efficiently helps the body utilize the natural lime in foods and milk, necessary to make strong bones. Give

SCOTT'S EMULSION

Don't Go About With A Cold!

DON'T leave it to a friend to remind you of that bad cold! Don't go about spreading infection among your business friends and maybe in your own family circle. To banish colds and chills in the direct and most effective way, you must take PEPS.

As they dissolve in the mouth Peps give off powerful healing and germicidal fumes. These *you breathe* into instant direct contact with the innermost recesses of the chest and lungs.

Peps soothe, strengthen and invigorate the entire breathing system. They clear the throat and air-passages of mischievous germs, remove soreness and inflammation, and end the danger to chest and lungs. Make no mistake! You must have Peps, the breatheable medicine in tablet form.

Peps

Now obtainable of all druggists and stores in the boxes, containing 35 silver-foiled tablets. Name PEPS stamped on every tablet.

IF you can't Sleep

try a "night-cap" of delicious Ovaltine

SLEEPLESSNESS is nearly always due to one of two causes—overtired, undernourished nerves—nerves that persist in staying up after you have gone to bed, or to digestive disturbances.

Your nerves need natural nourishment. Something which will soothe, strengthen and rebuild them. This is exactly what Ovaltine does.

In addition, Ovaltine is easily digested, placing no strain on the digestive system. In fact Ovaltine has the power to digest four times its own weight of other foods.

When you take Ovaltine at night you drop off promptly into natural, restful sleep that restores brain, nerves and body. You waken refreshed and vigorous. Ovaltine contains no drugs or sedatives. Ask your doctor.

Drink Ovaltine for health—the year 'round. 60c, 90c, $1.50 and special $5.25 family size. The larger tins are more economical to buy.

Made in England by A. WANDER LIMITED. 177

OVALTINE

TONIC FOOD BEVERAGE

ENSURES SOUND, NATURAL SLEEP

On receipt of this coupon and 10c a generous trial tin of Ovaltine will be sent.

A. WANDER LIMITED,
455 King St. West, Toronto.
Please send sample of Ovaltine. 10 cents is enclosed for packing and postage.
Name.....
Street.....
City..... Prov.....

It's Coming Men

Got Your Overcoat?

HERE'S IS BRIEF NEWS OF SOME MIGHTY FINE

OVERCOAT VALUES

AT A SAVING.

We Have The Quality Suits & O'Coats

We Have The Right Price Suits and Overcoats

Most of you men know you need an Overcoat. Most of you know of the values of our Overcoats, all wool, carefully tailored, made to wear and look well doing it. We are showing the new shades and a wonderful range of Plain and Fancy Blues

AT PRICES THAT MEAN A GREAT SAVING TO YOU.

SUITS

The highest grade Scotch and English Tweeds and Worsteds. All the snappy models.

$25.00 SUITS for $21.75
$27.50 SUITS for $24.75
$30.00 SUITS for $26.75
$35.00 SUITS for $29.75

BLUES

Be sure and see our Blue English Melton Coat at

$24.75

It's a hummer.

Also our Indigo Botany Serge Suits, D.B. and S.B. models,

$25.00

O'COATS

All that is new and correct in Colored Coats, and the very top-notchers in Blues.

$25.00 COATS for $21.75
$27.50 COATS for $24.75
$30.00 COATS for $26.75
$35.00 COATS for $29.75

BOYS' OVERCOATS Heavy quality plaid back Whitneys, in new shades of Fawn and Greys. Sizes 29 to 36. Worth a half more. Special ..... **$15-$16.50**

CAPS

Fall weight tweeds, in attractive designs. Perfect make and fit.

$1.49-$1.95

MACKINAW COATS

Heavy weight plaid Mackinaws, Plain and Norfolk styles. All pure wool. Sizes 36 to 44.

$6.95 and $7.95

HATS

If you like saving money on a Hat, see our Pure Fur Felt.

$3.95

SHIRTS, GLOVES, MUFFLERS, SWEATERS, SOCKS, NIGHTSHIRTS, PAJAMAS, UNDERWEAR, BELTS

MAHER & WESLEY

188 CHARLOTTE ST. "THE STORE THAT SATISFIES." 'PHONE 577

THANKSGIVING SALE

Serviceable Mixing Bowls

This splendid assortment contains five Hygienic Clear Glass Bowls in sizes varying in capacity from one-half pint to four pints. Each set is carefully packed. Regular 95c value. While they last. During THREE BIG DAYS, per set of five pieces..... **69c**

Rubber Aprons

THE QUALITY IS HIGH IF THE PRICE IS LOW

This Apron is made from splendid quality, durable rubber. Cut full to cover whole front of dress. Daintily bound on edges with contrasting coloured checked gingham. Colours of honeydew, rose, green, blue, etc. Worth regularly 40c. During THREE BIG DAYS, each.. **23c**

Our Special Big Soap Value

FOUR OUNCES OF HIGH QUALITY SOAP AT HALF-PRICE

Beauty Bath Soap—the same big 4-ounce cake. Delicately perfumed in rose and lilac. Get your usual monthly supply. Regular 10c cake. During THREE BIG DAYS, each..... **5c**

Women's White Flannelette Gowns

Short sleeved style, with round, V and square cut necks. Big value at 90c. During THREE BIG DAYS, each..... **69c**

Long sleeved, high and V neck styles. Splendid $1.00 value. During THREE BIG DAYS, **79c**

MEN'S PURE WOOL BOTANY SOCKS

49c

Per Pair

MEN'S FLEECE-LINED VESTS AND DRAWERS

79c

Per Garment

Men's Mufflers

JUST WHEN YOU WANT THEM AND AT A BIG SAVING PRICE

A splendid Silky Rayon Scarf, 10 inches wide and 48 inches long, including fringe. A well-knit Scarf in a splendid variety of patterns and colourings, such as sand and blues, black and whites, grey and fancies, white and fancies, etc. Big value if sold at $1.35. During THREE BIG DAYS, each..... **89c**

Fancy Check Linen Towelling

ABSOLUTELY PURE LINEN
22 INCHES WIDE

Absolutely pure linen, measuring 22 inches wide, in fancy one-inch checks. Colours of blue, green, gold and red. Would be big value if sold at 40c. During THREE BIG DAYS, per yard..... **29c**

WHITE TABLE OILCLOTHS

Another lot of these serviceable Oilcloths in mill seconds has just reached us. All are full widths and of good weight

45-inch ..... **33c** 54-inch **43c**

ATTRACTIVE COMBINATION FOR THE BEDROOM

Beautiful Krinkled Bedspreads

A good quality Krinkle Bedspread, 80 x 105 inches, with fancy coloured stripings, scalloped whipped edges. Shown in colours of rose, blue and gold. Worth regularly $3.25. During THREE BIG DAYS, each..... **$2.19**

Three-Piece Window Curtain Set

Three-Piece Bungalow Curtain Set, to match Spread, with scalloped edges. Side Drapes, 18 x 84 inches; Top Drape, 14 x 40 inches. Two tie-backs to match. Regular $1.80 value. During THREE BIG DAYS, set..... **$1.29**

NOTE.—One Spread and one Set of Curtains at about what you would regularly pay for the Spread alone. Per Set..... **$3.48**

BIG VALUES A'PLENTY

SERVICEABLE

Pillow Cotton

Full Bleached Circular Pillow Cotton, woven from strong round thread. A quality that will give lasting wear. In stock in 40 and 42-inch widths. Yard. **28c**

40-INCH

Factory Cotton

Good weight, firmly woven Cotton, suitable for pillow slips, sheets and many other household purposes. Selling Saturday at the special price of, per yard..... **15c**

WHITE AND STRIPED

Flannelette

Cloths with a soft, thick napped surface. Here in plain white or in various striped patterns in blue, pink, grey, fawn, mauve, etc. Special price, per yard..... **18c**

27-INCH STRIPED

Flannelette

Serviceable cloths of good weight, with soft surface, and patterned with stripes of various widths in blue, grey, pink, fawn, etc. Yard... **12½c**

Oilcloths

Several novel designs in tile, mixed and flower arrangements and in various combinations of colour to harmonize with all decorative schemes. Per sq. yard..... **49c**

STANDARD QUALITY

Linoleums

In both two and four-yard widths. Mostly in pretty, clean looking tile designs, suitable for all rooms. Sale price, sq. yard. **89c**

Window Shades

In the standard 37 x 72-inch size. Colours of green, buff and white. Special price..... **69c**

Window Shades

Oil finished. Green, buff and white in colour. All mounted on dependable spring rollers. Special price..... **89c**

A Real Demonstration of Our Millinery Values

Quantity buy scores again. This really attractive offering is the result of one of Canada's leading millinery manufacturers turning over to us his factory range at less than cost. This wonderful assortment contains styles for older misses, women and matrons, in all fashionable autumn colourings, as well as black. New York's latest models and up-to-the-minute styles. You should see these Hats in the Store to really appreciate them. Come early and make your selection. This wonderful array of Hats are usually priced at $2.95, $3.95 and $4.95. New goods and new styles. During THREE BIG DAYS our price for any Hat in this range, **$1.98**

Hats at $1.98

AT OUR 3 BIG DAYS 3 SALE EVENT

THUR. FRI. SAT. NOVEMBER 3-4-5

SALE ENDS SATURDAY

WINTER COATS FOR MISS OR MATRON

A number of Coats in various qualities grouped for Saturday selling at one special price. All are well made, fully lined, interlined and fur trimmed. The materials used include many fine pinpoints, tweeds, velours, etc. Collars are of imitation beaver, thibetine and long-haired mandel. The range includes such fashionable colours as black, midnight blue, rosewood, sand, mid-green, grey, etc.

A whole rack of attractive coats, each on sale Saturday at

$19.50

Special! Heavy Pure Wool Work Sox

EXTRA WEIGHT AND QUALITY AT WHAT YOU WILL RECOGNIZE IS A LOW PRICE

Men's Heavy All-Wool Winter Sox, light grey and white random mixtures, heavy 5/1 rib, with fine ribbed elastic top. Must really be seen to be appreciated. Big value is offered at 50c. During THREE BIG DAYS, per pair..... **39c**

Aluminum Tea Kettles

SEE THESE, COMPARE THE QUALITY

Five-quart size, panel design Aluminum Kettle with self-locking handle and ebonized wood grip, strongly welded spout. Usually sold at $1.75. Get yours early. During the THREE BIG DAYS, each.. **$1.19**

Reliable Bloomer Elastic

SECURE YOUR SHARE AT THIS BIG SAVING PRICE

Highly mercerized ¼-inch Elastic. Has long easy stretch and lots of life. All new stock just in the Store. Guaranteed washable, in either white or black. Regular 5c value. During THREE BIG DAYS..... **10 YARDS 25c**

Handkerchiefs In Tobacco Pouch

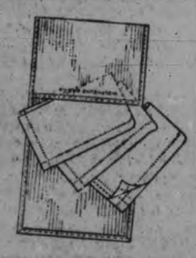

The Tobacco Pouch is made of transparent oiled silk with long flap, and contains three Men's Good Lawn Handkerchiefs with hemstitched edges. Get them now for yourself and friends. The Handkerchiefs alone are worth our special price. During THREE BIG DAYS, per set..... **49c**

CHILDREN'S WARM KNITTED GLOVES

29c

Per Pair

MEN'S DURABLE LEATHER MITTS

69c

Per Pair

Women's Wool Gloves

Women's Fine Knitted Seamless Gloves with tight knitted wide ribbed wrist, or with fancy coloured cuffs. These come in a camel shade only. In all women's good sizes. Splendid value at 65c. During THREE BIG DAYS, pair, **39c**

Children's Warm Knitted Mitts

Made from strong, fine quality yarn in fancy ribbed style, with elastic knit "wind band" and long ribbed wrist. In colours of camel, grey, cardinal and brown. Your choice of three sizes. Usually sold from 35c to 50c. During THREE BIG DAYS, pair.. **27c**

THE HALL STORE

1780-1781 PHONES

WARM WOOL BLANKETS

Soft, warm, fluffy Blankets of good weight and in clear cream colour, with the usual striped borders in pink or blue. All are whipped singly and in double-bed size. Per pair..... **$8.90**

R.C.M.P. HOLDS

(Continued from page 11.)

are on the job, as soon as they learn of the occurrence, to discover how the dynamite happened to be on the street, who owned it and was responsible for its safe-keeping, and so on.

It is estimated that literally millions of documents are under lock and key and properly filed at R.C.M.P. headquarters, and nearly one whole floor of the main building is filled with filing cabinets. The loss of much of the material concerning the early work in the force in Eastern Canada, in a fire which destroyed records, did not daunt the headquarters staff, accustomed to much worse trouble. From old books in the possession of the depot at Regina, facts concerning the early eastern work were obtained, and re-filed in safety. This task entailed a great deal of detail work, and it had to be done in the west and brought back to the capital.

Much of the work which now forms part of the regular routine of R.C.M.P. responsibilities, was done only spasmodically prior to 1920, when the Dominion Police became part of the great force, and its work was expanded. Now the most remotely interesting features of police work are given due attention by the force, and so thoroughly is the work assigned and carried out, that the force has largely supplimented municipal and provincial authorities in the every-day protection of life and property.

In the field of purely detective work, alone, much success has been achieved. One member of the force has developed a technique in connection with finger-print work, that he is employed almost exclusively on bank and post office robberies, and similar work in which his knowledge can be put to best advantage.

The Criminal Identification Bureau of the force has also done marvellous work. In the year ending September 1926, this branch of headquarters received 21,683 fingerprints, made 2,631 identifications, located 34 parole violators, located 13 escaped persons, and made negatives, photo-prints, etc., totalling tens of thousands.

Probably no organization in the world has such a wide range of work or responsibility as the R.C.M.P., and yet its work has been carried out with a minimum of friction and trouble, and so quietly that only those whose own work and inclinations have brought them into touch with this great branch of Canada's adminis ration, have known that they were actually "on the job."

In this regard the matter of publicity is not as welcome to the R.C.M.P. as the number of novels and moving pictures based on it, might lead one to suppose. Indeed in the rules and regulations of the force there is a chapter, strict as other rules, that no news of any kind relating to the force shall be given to the public press, except with the permission of the Commissioner. But such an organization as the Royal Canadian Mounted Police cannot hide its light under a bushel for very long. The internal workings of the force must, of course, in the interest of public welfare and proper administration of the country's affairs, be kept strictly "departmental," but there are instances when the exploits of Mounted men cannot be ignored by press and public.

Scenario sub-titles ascribe to the force the blunt motto, "Get Your Man." History of the force has shown that there are only rare occasions on which the Mounted did not "get their men," and when they failed to do so there was always something more than excuse—there was a reason. Read the reports in the files at headquarters and see there, in the blunt statements of facts that the police have cultivated, the stories of deeds almost superhuman in the pursuit of duty. If ever a Mounted Policeman fails to obtain his objective, it is only because that objective has been unattainable—not because of lack of endeavour or pluck or resourcefulness.

This record notwithstanding, the motto of the R.C.M.P., the real motto assigned it by the Canadian Government, and inscribed on its badge, is "Maintain the Right." If any doubt that the police do maintain the right, they have never looked into the performances of this great man-made instrument of Justice.

And through it all there is a spirit of comradeship, a true morale, and a fine esprit de corps in the R.C.M.P., which has gone no little way towards aiding it along the paths of success. There is no domineering tone in the voice of an N.C.O. giving a subordinate an order, and there is a gentlemanly respect and understanding between officers and constables.

The force has long since overstepped the borders of its country, in fact as well as in reputation, and by soldierly and "mountie-like" bearing, brought honor on the force abroad. There was, for instance, the detachment which was ordered to England to protect the Canadian exhibits in Canada Buildings at the British Empire Exhibition at Wembley. Such attention was paid to the real "mounties" thus exhibited to Britishers for the first time, in many cases, that Canada's little side-show in the homeland profited much thereby. And while in Great Britain the members of the detachments made many friends for the force and for the Dominion.

More recently, with the opening of a Canadian legation in Washington, D.C., another little bit of Canada has been moved beyond the borders. Fittingly and surely enough, an R.C.M.P. officer must go where Canada goes. What type of citizen more fitting to represent his country? So an N.C.O. of the R.C.M.P. has been assigned to permanent duty at the Canadian Embassy in Washington, and stands at the main entrance, another great advertisement for the country.

In the Great War thousands of Canadians fought on the bloody fields of France in order that Canada might be a better place for the other thousands who could not go.

In these times of restless peace, another force stands between the Dominion and trouble. Its expeditions are many, and its deeds as valorous, in their way, as those of their brothers in arms on the western front. Some of them, laying aside the role of mere soldier after the Armistice, have taken up the many-sided portfolio of Mounted Policemen.

So the R.C.M.P. stands, a vital, living memorial to Canadian achievement, and a constant, never-failing source of inspiration to the nation.

(End of Series.)

THIS SCOURGE WAS DRAGGING HIM DOWN

ALL-BRAN gave him new lease on life when it checked constipation

No matter how chronic constipation has become—no one need give up hope of relief. Read Mr. Williams' cheery message:

"I am on the down-grade in life. Never had any sickness, but of late years have been troubled with constipation. Began to make up my mind that I was about done up. Have taken tablets, eaten fruits, etc., but did not get much help. Began to use your ALL-BRAN twice a day. Have gained 6 pounds. Feel like a fighting cock. Bowels are regular. You have certainly done a lot for humanity."

L. C. WILLIAMS
(Address on request)

ALL-BRAN is guaranteed to relieve constipation. Eat two tablespoonfuls daily—in chronic cases, with every meal. Doctors recommend Kellogg's because it is 100% bran—100% effective.

Delicious with milk or cream—and add fruits or honey. Ready to eat. Fine in cooking. Sold and served everywhere. Made by Kellogg in London, Ontario. Recipes on package.

Kellogg's ALL-BRAN

FOWL SUPPER

Held Under Auspices of the Anglican Parish of Marmora.

MARMORA, Nov. 4.—With superabundance of good things before them and a delicacy for almost every taste attracting the eye, well over four hundred persons took their seats on Wednesday evening in patronage of the chicken supper for which the Anglican parish of Marmora was responsible. Ladies of the congregations of St. Paul's, Holy Trinity and Deloro combined in giving excellent service and rarely has the council chamber presented such a busy scene as it did on Wednesday evening. The receipts of the evening approached the two hundred mark.

SUNDAY SCHOOL LESSON.

AMOS PLEADS FOR JUSTICE

The International Uniform Sunday School Lesson for November 6. Amos Pleads for Justice. Amos 5:1-15.

BY WM. E. GILROY, D. D.
Editor of The Congregationalist.

In the last lesson we considered Amos, the herdsman prophet, in his denunciation of sin. It is a satisfaction to go further in the consideration of Amos as a pleader for justice.

The denunciation of sin is not always accompanied by the highest sense of justice. Men who have been great sinners themselves have not always been above denouncing the sins of others. Not only has there been repeatedly in life elemental hypocrisy in the way in which men, particularly in their public utterances, have condoned their own sins while they have denounced the sins of others—that is, sins of essentially the same sort—but there has also been a constant tendency on the part of men to condemn some sins in others while they themselves have been as deeply dyed in other sorts of sins. One recalls the reproach against the Puritan as: Compounding sins he was inclined to, By damning those he had no mind to.

But Amos was not of that sort. He saw with a clear eye not only the sins and corruptions of his own day, but he perceived with equal clearness the foundations of righteousness and social welfare. He is essentially a constructive prophet. True life for society as for the individual, is a quest. Life comes only through seeking the highest things. "Seek the Lord, and ye shall live." Life, moreover, is established in righteous judgment. It is in following good and not evil that true national prosperity can be established. "Hate the evil and love the good, and establish judgment in the gate." Can there be any improvement upon this for modern times? The mere show of prosperity has in it nothing of permanence.

The Inner Beauty.

What are houses of hewn stone, suggests Amos, if the life within them be rotten? What are hewed cities with their grandeur of building, their great churches, their pretentious places of amusement, and their enormous palaces not true to the plumb-line of justice and righteousness? How long would the great buildings last if they had not been built upon secure foundations and with regard for the level and plumb-line? How long, suggests Amos, can the structure of society itself last if there be not the same regard for uprightness?

These things seem self-evident, and yet it is amazing how the world goes on neglecting the deeper and truer foundations of life and disregarding the requirements for the highest welfare, appreciating truth in its material and scientific forms but neglecting the rigid demand of true standards in the matter of those relationships of man with man which determine the character of society both in the present and in the future.

Every Age Needs Amos.

Every prosperous age needs its men like Amos, exploring around the roots of things, and likewise bringing to men the sense of sky. Here was no mere muckraking prophet, but a preacher of the highest way of true upbuilding and attainment.

The golden text might well be carved in deep and splendid letters over every structure of our modern business and social life, both national and international. "Let judgment run down as waters and righteousness as a mighty stream."

"A mighty stream'—refreshing, life-giving, purging, cleansing—true wealth, health and welfare are ultimately, for individual and society, concerns of justice and righteousness.

Text: Amos 5:1-15

Hear ye this word which I take up against you, even a lamentation, O house of Israel.

The virgin of Israel is fallen; she shall no more rise: she is forsaken upon her land; there is none to raise her up.

For thus saith the Lord God: The city that went out by a thousand shall leave a hundred, and that which went forth by a hundred shall leave ten, to the house of Israel.

For thus saith the Lord unto the house of Israel, Seek ye me, and ye shall live:

But seek not Bethel, nor enter into Gilgal, and pass not to Beersheba: for Gilgal shall surely go into captivity, and Bethel shall come to nought.

Seek the Lord, and ye shall live; lest he break out like fire in the house of Joseph, and devour it, and there be none to quench it in Bethel.

Ye who turn judgment to wormwood, and leave off righteousness in the earth, seek him that maketh the seven stars and Orion, and turneth the shadow of death into the morning, and maketh the day dark with night: that calleth for the waters of the sea, and poureth them out upon the face of the earth: The Lord is his name:

That strengtheneth the spoiled against the strong, so that the spoiled shall come against the fortress.

They hate him that rebuketh in the gate, and they abhor him that speaketh uprightly.

For as much therefore as your treading is upon the poor, and ye take from him burdens of wheat: ye have built houses of hewn stone, but ye shall not dwell in them; ye have planted pleasant vineyards, but ye shall not drink wine of them. For I know your manifold transgressions and your mighty sins: they afflict the just, they take a bribe, and they turn aside the poor in the gate from their right.

Therefore the prudent shall keep silence in that time; for it is an evil time.

Seek good, and not evil, that ye may live: and so the Lord, the God of hosts, shall be with you, as ye have spoken.

Hate the evil, and love the good, and establish judgment in the gate: it may be that the Lord, God of host, will be gracious unto the remnant of Joseph.

SALE OF WORK AT ST PAUL'S

Ladies' Aid of Church Is In Charge of Successful Effort.

TEA BEING SERVED.

The annual sale of work by the Ladies' Aid Society of St. Paul's Presbyterian Church commenced yesterday in the Sunday School rooms, and concludes this evening. The ladies have a quantity of very pretty and useful things for sale, and serve afternoon tea at little flower-centred tables, with palms, ferns and roses giving a decorative touch to the tea-room.

Mrs. J. W. F. Hall, president of the society, is general convenor, assisted by the first vice-president, Mrs. C. E. Blewett and Mrs. Wm. Allan. Mrs. D. Jordan has charge of the tea-room.

The Faithful Workers' Mission Band of the church, with the president, Miss Daisy Davidson, in charge, assisted by members of the society, has the first booth at the door, where miscellaneous articles and novelties are sold. Next to it is the pretty display of candy in decorative paper boxes of orchid and pink. This sale is in charge of Mrs. J. H. Gilgour, Mrs. D. W. Clark, Mrs. D. Wright, and Mrs. C. Bennett.

The four booths next in order have on view a quantity of fancy work, pretty and useful small articles and quilts, with aprons and lingerie. They are in charge of Mesdames A. McLeish, C. A. White, James Skinner and J. Marsh, assisted by Mesdames Ada Craig, W. J. Stacey, E. F. Atkinson, W. G. McKee, R. W. Davidson, E. F. Mason, James McCaw, and Miss Eva Montgomery.

A post office is in charge of Mrs. O. M. Steer and Mrs. J. P. Pulkinghorn, and a sale of home-made cooking is supervised by Mesdames S. Taylor, M. McNabb, J. Garbutt, R. H. Hunter, and Norman Henry.

Convenors of tables in the tea-room are Mesdames F. J. A. Hall, L. J. Squair, and W. A. Burrell. Assistants at the various tables include: Mesdames W. B. Bletcher, W. E. Curry, H. Taylor, J. Gillespie, H. C. Sherwood, W. Taylor, A. Jones, and Miss B. Brophey. In charge of refreshments are: Mesdames A. E. Gilgour, W. J. Hancock, E. Deyell, Henry, and W. J. Stinson.

TWO BIRTHDAYS.

COLUMBUS, Neb., Nov. 4.—Twins, a boy and a girl, will celebrate their birthdays on different days. A few minutes before midnight, a girl was born to Mrs. Albert E. Russell; just after midnight, a boy was born. They're twins, yet they were born on different days.

REBEKAHS HOLD OLD TIME DANCE

Havelock Lodge's Social on Monday is Great Success.

HAVELOCK, Nov. 4.—A very enjoyable event took place in the town hall on Monday evening, when the Dorcas Rebekah Lodge No. 98, held an "old fashioned dance" which was a great success, both in the excellence of the entertainment and also in the fact that there was a large attendance of spectators and dancers. The hall was gayly decorated with the Hallowe'en colors of yellow and black. A special feature of the programme, which consisted of round and square dances, was the "lucky number dance." A number was placed on the floor and when the music ceased the couple nearest to it received a prize. The lady's prize was a compact and the gentleman's a deck of cards in a case, the winning couple being Miss Dorothy Watson and Mr. Melville Wright. The music for the evening was supplied by the Brooks orchestra of Trent River.

CAMPBELLFORD NEWS.

CAMPBELLFORD, Nov. 4.—Mr. and Mrs. Leo Doherty entertained the staff of the Bell Telephone office and exchange at their home on Wednesday evening.

Mr. Wilbert D. Wood, local manager of the Bell Telephone here, attended the conference in Peterborough on Wednesday.

The prize-winners at the Rebekah's euchre party last night were: Ladies' games, Miss Alma Simpson; lone hands, Mrs. A. Tripp; consolation, Mrs. C. W. Smith. The men who went home with bundles under their arms were William Brown for games, Ed. Runions for lone hands, and Harry Cassan, the consolation prize. The party was held in the Lodge rooms, Ferris Block, and there were ten tables of players. The small number was due to the numerous counter attractions in and about the town. This is the first of a series of euchres which the Rebekahs will given during the winter.

CHECKS FROM 272 B.C.

CASPER, Wyo., Nov. 4.—Through several Montana and Wyoming towns went C. McDunn, cashing checks. McDunn, who went under several other names whenever he chose, had no money, but he was well equipped with a sense of humor. Every spurious check he cashed was dated 272 B.C., and not a merchant noticed it until irate bankers pointed it out.

OXFORDS

FOR THE ACTIVE MAN.

The broad toed, strong looking Oxfords that young men prefer, custom made-to-your-own-measure, is one of our specialties.

We make them in a variety of styles, of Black and Brown Calf, with solid leather soles, and rubber heels—just the thing for active men and young men.

BOYS' SHOES, sturdily built, for long wear, and healthy feet.

Goloshes, and all kinds of Rubber Wear repaired properly.

Try us for Shoe Repairs. We have the best Goodyear welt repairing plant in the city. All ladies' and gent's soles sewed on. It pays to re-build.

W. & A. INGRAM,
420 GEORGE ST.
Next Door to Jordan, Florist.

THE STORE THAT CAN'T BE UNDERSOLD

BIGGEST VALUES

Ever Before Offered in Perfectly Lovely

Chesterfield Suites

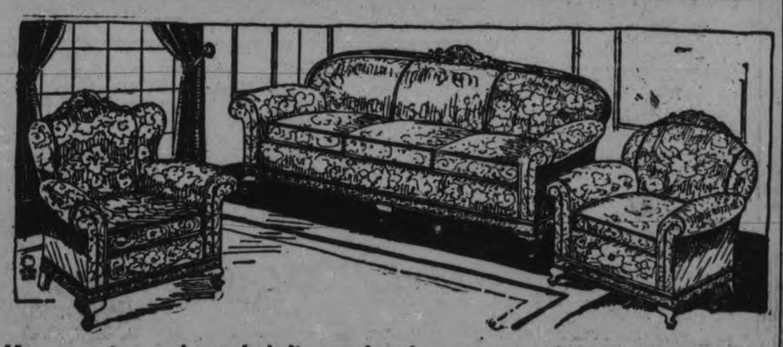

Here are what we honestly believe to be the greatest values in Chesterfield Suites we have been able to offer during our ninteen years' experience in the Furniture business. Several reliable makes, such as Baetz Bros., Fry & Blackhall, Snyders Sani-Belt—all absolutely of guaranteed construction. Some are upholstered in mohair with silk reversible cushions, others in jacquard velours, tapestries, etc. A really wonderful variety to choose from. Twelve complete suites in all, some reduced as much as 25 per cent. for a quick clearance, prices ranging—

From $95 Up

All-Steel Walnut Finish Bed Outfit

Complete $17.95

Consists of All-Steel Bed in walnut finish, Pure Felt Mattress with roll edge and Steel Spring. Our price, complete..... **$17.95**

PURE FELT MATTRESSES
Made of attractive ticking, with roll edge. Our price..... **$6.75**

DRESSERS, $16.50
In walnut finish, square mirrors and good size case, three drawers. Our price..... **$16.50**

ALL-STEEL SLIDING COUCHES
Made of extra heavy steel and beautiful cretonne covering. Makes a couch by day or bed by night. Our Sale price..... **$9.85**

WINDOW SHADES, 69c
In all colors, green, white or cream. Regular $1.00 value. Our price, **69c**

Dining Room Suite $75.00
In solid oak and contains Buffet, Oblong Extension Table and set of Chairs, upholstered in solid leather. Our price..... **$75.00**

FEATHER PILLOWS, $1.49 PAIR
Made of all pure feathers and extra heavy ticking. Per pair, **$1.49**

MIRRORS, 98c
White enamel frame. Perfectly true reflecting glass. Regular $1.75, for..... **98c**

HOME FURNISHING CO.

Your Money Returned If You Can Buy For Less

PHONE 1428 H. FLORENCE 208 CHARLOTTE ST.

The Greene Xmas. Radio Club

A Radio Gift makes a Radiant Christmas

makes it easy to reach the goal of a high-class Radio installed in the home for Christmas. For lasting satisfaction, be sure it's a

Day-Fan *Only 30 in the Club*

The Annual Greene Christmas Radio Club has always been popular, and this year should be a record one when it is considered that every Club member gets a genuine Day-Fan Receiving Set and on such favorable Club terms. The Day-Fan is the set used by large broadcasting stations to test out their own programmes. It gives the finest reception yet attained in the radio field. To own a Day-Fan is a distinction in itself, and the home where a Day-Fan is found has always a ready entertainer for the family circle or friends

CLUB ADVANTAGES—The special price includes everything — Batteries, Tubes, Speaker, and installed in the home. Guaranteed. Very easy terms. No interest. Just $2.00 to join. Four styles to choose from.

The four Day-Fans we have provided for this Christmas Club are the four most popular and moderate priced Day-Fan Sets. They have 4, 5, 6 and 7 tubes; every set fully equipped with heavy duty B Batteries, 6-Volt Storage Batteries (100 A.H.), Aerial, Tubes and Speaker, in each case, the 7-Tube Set having 3 heavy duty B's for its greater power requirements Hundreds of these Day-Fans were sold in Canada in the last two years, and are giving wonderful satisfaction. We think Santa Claus will be so proud of his gift, where he leaves a Day-Fan, that he will stick around for a few days to enjoy seeing the pleasure it gives.

Act Quick *No Time to Lose!*

Call at or telephone the Store and arrange for a demonstration. Get your membership recorded right away—that secures your set—and you can decide on the style at your leisure. Every member enrolled makes the number one less, and ONLY 30 can be accepted. That's the limit for the 1927 Christmas Club. Several were taken on Saturday, the opening day.

J. M. Greene Music Co.
Greene Music Bldg., CHARLOTTE ST.

TURNBULL'S BIGGER THANKSGIVING VALUES

BRUSHES
Clothes Brushes. Special, each .....
15c

FANCY BRAIDED SHOPPING BAGS
Special, each,
25c

NATIONAL LINEN WRITING PADS
Regular 15c. Special .....
3 for 25c

PRINTED LINEN CUSHION COVERS
Regular $1.25 each. Special, each .....
69c

"SCOTCH" ALL-LINEN TOWELS
Size 16 by 29 inches. Special, each .....
29c

100 PAIRS BABY RUBBER PANTS
Regular 19c pair. Special .....
2 Pairs 25c

BATH SALTS
Violet and lavender. Regular 35c jar. Special, each .....
25c

CHOICE RAYON, CHAMBRAY AND GINGHAM
Very choice colors and combinations. Special, yard .....
49c

STRIPED FEATHER TICKING
32 inches wide. Special, yard .....
39c

HEAVY UNBLEACHED SHEETING
72 inches wide. Special, yard .....
55c

200 Choice Smart Style FALL AND WINTER HATS

For women, misses, children and matrons. Half-price and away less than half-price for a big Thanksgiving special Saturday. Every style, every shape, every head size and every color imaginable in the assortment. Velvet and felt, and velvet and satin combinations. All new styles for fall and winter wear. Regular values from $3.50 to $4.95. Thanksgiving special Saturday, your choice, each **$1.69**

MOTHERS
WILL APPRECIATE THIS GREAT BARGAIN IN
BABY THINGS

It's a factory purchase, less than half-price. All fresh, clean and new. Every one made of the finest wool. Dainty in style, shape, quality and colorings. Bonnets, Booties, Mitts, Pullovers.

ALL-WOOL MITTS
Regular values, 75c to $1.25. Your choice, per pair..... **39c**

ALL-WOOL BONNETS
Many choice styles. Regular $1.25 and $1.50 qualities. Your choice at, each..... **69c**

ALL-WOOL BOOTIES
Regular values, 75c to $1.25. Your choice, pair..... **39c**

ALL-WOOL PULLOVERS
Regular values, $1.50 to $1.98. Your choice, pair..... **98c**

New Coat Sweaters for Women

Brush wool and silk and wool. Very choice styles. Colors of pearl, sand, peach, rosewood, Copen, blue, black and white. Sizes 36 to 44. Thanksgiving special Saturday, each..... **$4.95**
(Second Floor)

300 COLD WEATHER UNDERGARMENTS FOR WOMEN AWAY BELOW REGULAR VALUE SATURDAY

Vests - Drawers

All heavy winter weight Fleeced Back Cotton Vests with long and short sleeves. Drawers, open and closed, ankle and knee length. Thanksgiving special Saturday, garment..... **69c**

30 DOZENS, 360 PAIRS—CHILDREN'S

Heavy Fleeced Lined Bloomers

They're the mill run of an underwear factory, secured away below regular value. All in natural shade, and every pair as good as perfect. Made with big gusset and serged seams Almost half regular value. Thanksgiving special Saturday, pair..... **39c**

Another Sensational Thanksgiving Hosiery Event Sat.

(2,000) TWO THOUSAND PAIRS (2,000)—WOMEN'S, MISSES' AND CHILDREN'S

We secured them from several of the best hosiery mills in Canada and England that are noted for high-grade, good wearing Hosiery. Some sub-standards, some the run of the mill—THE MOST OF THEM PERFECT. We secured them at prices that enables us to offer you the greatest selection in good Hosiery that you've had an opportunity to choose from in many a day. Remember there's all kinds, sizes, colors and qualities—but all exceptional values.

WOMEN'S SILK PLAITED HOSE
All sizes. Black only. Regular value, $1.00 pair. Thanksgiving special Saturday, pair..... **39c**

CHILDREN'S MERCERIZED LISLE HOSE
Black and light shades only. Regular 75c to 90c qualities. Thanksgiving special Saturday, pair..... **49c**

CHILDREN'S HOSE
All-wool and silk and wool. Heather mixtures and plain colors. Thanksgiving specials Saturday—
Sizes 6 to 7½. Pair..... **59c**
Sizes 8 to 9½. Pair..... **79c**

WOMEN'S SILK HOSE
Every choice new shade. Thanksgiving special Saturday, pair, **$2.00**

WOMEN'S "IMPORTED" SILK AND WOOL HOSE
Extra fine. Thanksgiving Hosiery special Saturday, pair..... **$2.25**

WOMEN'S AND CHILDREN'S SILK AND WOOL HOSE
In plain colors and heather mixtures. All sizes. Regular value, $1.25 pair. Thanksgiving special Saturday, pair..... **69c**

WOMEN'S BIG SIZE, WIDE TOP SILK AND WOOL HOSE
Exceptional quality. Thanksgiving special Saturday, pair..... **$1.50**

WOMEN'S SILK HOSE
Reinforced with art silk. Six good shades. Regular $1.25 and $1.50. Thanksgiving special for Saturday, per pair..... **79c**

EXTRA QUALITY, PURE THREAD, FORM FASHIONED WOMEN'S SILK AND WOOL HOSE
All the newest shades and all sizes. Regular $1.50. Thanksgiving special Saturday, pair..... **79c**

WOMEN'S NIAGARA MAID PURE SILK HOSE
All sizes. Regular $1.25 quality. Thanksgiving special Saturday, pair... **59c**

IN THE EXTRAORDINARY 4-DAY
DRESS EVENT

IN 4 PRICE GROUPS, $6.95, $13.75, $17.75 AND $23.50, WE PARTICULARLY DRAW YOUR ATTENTION TO THE CHOICE MATRONS' DRESSES IN GROUP NO. 2 AT
$13.75

Silk, satin and wool jersey. Some are a special purchase lots. Others we have taken big mark-downs to this price to give you bigger choice of style, color and materials. All good style Fall and Winter Dresses for business, afternoon ,or street wear.

500 Holland Grown TULIP & DAFFODIL Bulbs - 6 for 25c

"New" Wonderful COAT VALUES To-morrow $18.95

The best styles of the season are represented in this group of choice Fur Trimmed Duvetyne, Needlepoint, Velour and Plush Coats. Shawl and mushroom collar and fur cuffs. All satin de luxe lined and well interlined. It's a Thanksgiving worth-while special tomorrow—Saturday.

MEN! Sensational Values Sat. in Overcoats, Suspenders, Socks

33 OVERCOATS—All good style Winter Coats. Well tailored of excellent cloths, chinchilla, beaver, Melton, tweed and freize. All sizes in the lot. Navy blue, brown and heather mixtures. Save $10.00 on your Overcoat purchase here Saturday. Each **$19.50 to $24.50**

MEN'S HEAVY ALL-WOOL BOTANY YARN SOCKS
In dark grey. Regular 75c pair. Thanksgiving special for Saturday, per pair..... **45c**

WOMEN'S FALL WEIGHT COMBINATIONS
All Swiss knit, tight knee, ankle length, with and without sleeves. Regular $2.00 and $2.25 qualities. Thanksgiving special Saturday, suit..... **$1.59**

KRINKLE BEDSPREADS
Mill stock, slightly soiled, excellent quality. Size 72 by 90 inches. Thanksgiving special Saturday, each..... **$1.69**

16 DOZEN HEAVY ALL-WOOL WORK SOCKS
Regular 60c and 65c qualities. Thanksgiving special for Saturday, per pair..... **39c**

THE CANDY SHOP SPECIALS
Assorted Chocolates, bag 10c
Quaker Kisses, bag 10c
Assorted Chocolates, fruit, nut and cream centres, lb. 49c

3RD FLOOR SPECIAL! FRILLED MARQUISETTE AND VOILE CURTAINING
30 inches wide. Some with lace insertion. Thanksgiving special for Saturday, per yard..... **35c**

100 PAIRS GOOD SUSPENDERS
Regular values, 75c to $1.00. Thanksgiving special for Saturday, per pair..... **49c**

600 HYACINTH BULBS
All Holland grown. Brought in under Government inspection. All sturdy, healthy Bulbs. Thanksgiving special Saturday..... **2 for 25c**

3RD FLOOR SPECIAL! WILTON CARPET SAMPLES
Regular $4.00 to $6.00 yard. 1½ yards to a piece. Thanksgiving special Saturday, each piece..... **$2.89**

25c Ball — 1000 BALLS BEAUTIFULLY FINE FOUR-PLY KNITTING YARN — 25c Ball

Regular 35c ball. Secured from one of the best knitting mills in Canada. Every ball full 2 oz. All the choicest colors to choose from. Never have we been able to offer such an extraordinary special in the finest quality Yarn. Ideal for knitting sweaters, pullovers, scarfs, sports togs, etc. A superior 4-ply weight. Noted for its evenness and splendid wearing qualities. 25 Shades to choose from. On sale sharp at 9 a.m.

STREET FLOOR

50 RINGS SAFETY PINS
Nickle-plated. 3½ dozen to a ring. Special, ring .....
5c

FLANNELETTE CRIB BLANKETS
Size 29 x 36 inches. Special .....
98c

CHINTZ COMFORTERS
With fancy panel. Size 66 x 72 inches. Special, each .....
$4.39

TURKEY RED ALL-WOOL FLANNEL
24 inches wide. Special, yard .....
60c

FANCY STRIPED ENGLISH BATH TOWELS
Size 24 by 48 inches. Special, each .....
49c

Baronet Satin

In eight choice new shades, in shot effects. 36 inches wide. Regular $1.79 quality. Thanksgiving special Saturday, yard..... **$1.29**

New Polama Coating

54 inches wide, in colors of delph blue, wine, brown, powder blue, rose, scarlet and navy. Beautiful, heavy, fine qualities. Two price groups. Thanksgiving special for Saturday, per yard..... **$1.75 and $2.25**

400 Yds. Drapery Chintz

A BIG 3RD FLOOR SPECIAL
Big assortment of patterns and colorings. Suitable for draperies and coverings. 29 and 30 inches wide. Saturday, yard..... **19c**

STAMPED LUNCHEON SETS
Each
95c

STAMPED BUFFET RUNNERS
Each
45c

STAMPED DIMITY PYJAMAS
Suit
95c

STAMPED BIG OVERALL APRONS
49c

STAMPED LINEN DISH TOWELS
Each
25c

STAMPED ALL-LINEN TEA TOWELS
With colored ends. Special, each .....
25c

STAMPED ALL-LINEN HUCK GUEST TOWELS
Special, each,
59c

Tubular Underwear

MILL ENDS—BARGAIN BASEMENT SPECIAL

We took it just as it came off the machines that knit it, at away less than half their regular values. Colors of peach, mauve, white and grey. Bloomer lengths, Vest lengths. Buy them Saturday and make your own vests and bloomers, and save a whole lot. Four price groups, each piece,

25c - 49c - 47c - 95c

CHILDREN'S FLEECE-LINED BLOOMERS
In navy and colors. Good elastic at waist and knee. Sizes up to 32. Special, pair **49c**
(Bargain Basement)

FULL FASHIONED WOOL HOSE
In plain or rib knit. Mostly brown shades. Sizes up to 10. Saturday. **2 Pairs $1**
(Bargain Basement)

WOMEN'S EXTRA SPECIAL FLEECE-LINED BLOOMERS
Made with large gusset, elastic at waist and knee. Made in sizes up to 42. Colors are light and dark shades. Special at, pair 59c
(Bargain Basement)

CHILDREN'S COAT SWEATERS
Of fine all-wool, fastens up to neck, with turn-down collar, two pockets and belt all around. Special value **$1.25**
(Bargain Basement)

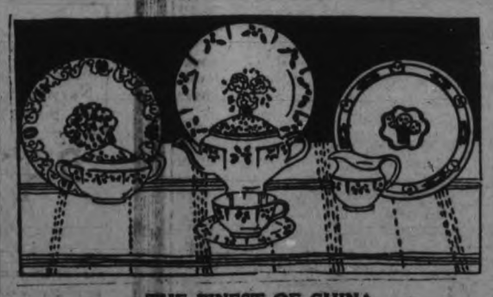

THE FINEST OF CHINA
DINNER SETS
SOME LESS THAN HALF-PRICE—
4 PRICE GROUPS

$23.50 $39.50 $53.00 $95.00

All 97-Piece Sets—full and complete service for 12 people. French limoges, Bavarian, English semi-porcelain and Austrian china sets. Some exceptionally choice colorings and artistic designs. It's a one-day, big Thanksgiving special china event, Saturday.

9 a.m. Basement Special

144 only Corn Brooms. No phone orders, please. Thanksgiving special Saturday, each..... **29c**

12 Only Large Tea Kettles

White enamel, 8-quart size, extra quality, for every-day satisfaction. Regular $2.25. Thanksgiving special Saturday, each..... **$1.49**

84 ONLY—SPECIAL AT 9 A.M.—CUPS AND SAUCERS
English semi-porcelain. A tall straight Cup with blue band. Regular 25c quality. Thanksgiving special for Saturday..... **6 Cups and 6 Saucers $1.39**

TOILET BRUSHES
Special price, each **15c**

COAL HODDS
Made from heavy galvanized zinc. Strong and durable. Regular $1.25. Special.. **75c**

TABLE GLASSWARE
Custard Cups, Pickle Dishes, Spoon Trays, etc., **5c, 10c, 15c**

Bedroom Suite Special

Dresser, Chifferette, Vanity, Bed and Bench. All in French walnut finish. Saturday..... **$100.00**

Dining-Room Suite

Buffet, Table and 6 Chairs with blue solid leather slip seats. All in fine walnut finish. Thanksgiving special Saturday..... **$98.00**

Kenwood All-Wool Blankets

Beautiful new shades of rose, green, mauve, blue and tan. All satin bound. Two sizes. Thanksgiving special Saturday, each..... **$8.95 and $10.45**

THE J.C. Turnbull CO. LTD.

WOMEN'S PAGE

SOCIETY

Rev. J. L. and Mrs. Hughes were hosts at St. George's Rectory on Wednesday evening to members of the A.Y.P.A. of the church, who held a jolly Hallowe'en party. A number appeared in costume, featuring a Chinese Mandarin, a Gypsy, a Red Cross Nurse, a Midshipman, a Russian Maiden, an Egyptian Girl, Pierrette and Little Red Riding Hood. A programme of songs, games and dancing, followed by the service of dainty refreshments, was much enjoyed and Hallowe'en decorations added to the festive spirit of the evening Before dispersing, the president of the society, Miss Huxley, moved a hearty vote of thanks to Rev. Mr. and Mrs. Hughes, for their hospitality.

* * *

Mr. and Mrs. D. Quinlan and daughter, Miss Dorothy, of Rogers street, motored to Newcastle on Sunday and were guests of Mr. and Mrs. Louis Parnell and family.

* * *

Miss Berenice Evans, as Queen of Hearts, was awarded the prize for the best costume at the Hallowe'en party held in the George Street Sunday school auditorium by members of the Junior and Intermediate C.G.I.T. groups of the church. About thirty-five girls were present for the occasion. The programme consisted of games and the service of dainty refreshments. Arrangements were in charge of the leaders, Miss Helen Spenceley and Miss Gladys Coon.

* * *

Sam Westgate, who is a son of a former resident of the city, Dr. S. S. Westgate, now assistant State veterinary surgeon at Grafton, North Dakota, and is a grandson of Mrs. J. H. Bettes, of 14 Murray street, has been making a name for himself recently in high school football circles in North Dakota. He is the 185 pound fullback" of the football team of Grafton, North Dakota, which recently scored a sensational victory over Grand Forks' team, and is only seventeen years old.

* * *

The annual congregational social of St. Luke's Anglican Church was a very successful event, held in the parish hall on Wednesday evening. The guests were welcomed by the rector and his wife, Rev. and Mrs. G. J. Bousfield. A great deal of amusement and fun was realized from a unique guessing contest in which those present endeavored to guess correctly the names of old members of the church, whose photographs, from babyhood up, were exhibited about the room. One hundred and seventeen of these were in place, the prize for the greatest number guessed correctly going to Mr. T. H. Adams. A musical programme included vocal solos by Mrs. Wm. Davies, Mrs. W. Hepburn and Mr. V. Wood, pianoforte selections by Mr. W. C. Thomson and Professor Sloane and readings by Miss Queenie Hope. Dainty refreshments were served by the members of the Women's Guild, with the president, Mrs. J. M. Gemmell, in charge.

* * *

A pleasant afternoon tea was held in the Sunday school lecture hall of George Street Church yesterday afternoon, under the auspices of the Mission Band. The tea was quite successful and arrangements were carried out by Mrs. J. H. Rowe and Mrs. J. E. Todd, assisted by Mrs. V. Walker and Mrs. J. I. Brown. Tea was poured by Mrs. E. W. Coon and Mrs. S. R. Armstrong, assisted by members of the Band, in the Misses Margaret Walker, Mary Vance, Margaret Vance, Helen Burns, Myrtle Burns, Aileen Clark, Dorothy Routly, Eva Trethewey, Dorothy Bamforth and Miriam Purdy. Decorations of the table were a large central basket of fruit and yellow candles in silver candlesticks. The sale of homemade cooking was in charge of Mrs. Wm. Knox ,and the sale of candy was supervised by Mrs. V. Walker and Mrs. R. Powell. An interesting musical programme included a duet by the Misses Helen Burns and Aileen Clark, playing piano and mandolin, a chorus by boys of the Band, with accompaniment by Miss Miriam Purdy, a violin solo by Alex. Carlisle, with piano accompaniment by Mrs. G. D. Carlisle, a reading by Joy Walker, a song by Rosamond Burns, with accompaniment by Miss Helen Burns, a song by Miss Margaret Agnew, accompanied by Mrs. E. Wand, and a chorus by girls of the Band, accompanied by Miss Olive Rowe.

* * *

Mrs. Ida Lynn Clark left this morning for Perth, to spend some time with Mrs. M. C. Mackinnon before going to Toronto, to take a position.

* * *

Mrs. Bickford of Smiths Falls, was in the city yesterday for the Craig-Price wedding.

* * *

Mrs. J. J. Turner is spending the Thanksgiving holiday in Toronto with her daughter, Mrs. Kendall Doll. Mr. Turner is with the Hunt Club at Catchecoma.

* * *

Mrs. W. H. Thompson, Hazlitt street, is visting friends in Toronto.

* * *

Mrs. Burnett has returned to Port Elgin, after visiting Mr. and Mrs. E. Kendry, Water street, and other friends in the city.

* * *

Mr. Percy A. Crane, a former member of the editorial staff of The Examiner. and now advertising manager of The Canadian Grocer publication, spent yesterday in the city.

* * *

Mr. and Mrs. A. H. Stratton left by motor this morning to spend the holiday week end with their son, Jack, in Montreal.

* * *

Little Margaret Loucks, daughter of Mr. and Mrs. J. C. Loucks, Donegal street, celebrated her twelfth anniversary on Wednesday by inviting twelve small friends to a birthday party at her home.

* * *

Mrs. George Bousfield of Ottawa, is visiting her son, Rev. G. J. Bousfield, and Mrs. Bousfield, at St. Luke's Rectory.

* * *

Mr. Fred Morton of Smiths Falls, was a guest at the Craig-Price wedding.

In France it is necessary for a married woman to obtain her husbands' consent before she can have her hair

Evening Examiner Fashion

A New Frock for Afternoon or Evening Wear

Unusually attractive is this chic frock of youthful charm. The two-piece flared skirt is joined to a foundation, and the bodice is gathered at the lower edge to give the modish bloused effect. Three bands of material or lace are arranged at the hips, and there are tucks at the front of the neck. Ribbon forms a tie collar and is also used on the long dart-fitted sleeves. The sleeves may be omitted and a ribbon girdle added for evening wear. No. 1675 is in sizes 16, 18 and 20 years. View A, size 18 (36 bust) requires 3⅝ yards 39-inch, or 2¾ yards 54-inch material, and 4 yards 2-inch ribbon. View B, size 18 (36 bust) requires 2¾ yards 39-inch material; 5 yards 2-inch ribbon; 5 yards 3-inch lace. Price 20 cents the pattern.

Pattern Purchase Coupon

Address Fashion Department, Evening Examiner

No. .....Street .....

Name .....

Pattern Number .... Size ...

Town .....

Province .....

Amount Enclosed .....

Price 20 cents each—coin preferred

SAINT and SINNER

By ANNE AUSTIN

(Continued from yesterday.)

"The trouble with wives," Bob began earnestly, but in a pleasant, reasonable voice, "is that they insist on being wives. You know what I mean! They seem to want to lose their individuality, or rather, the good wives, like you," and he squeezed her hand hard, "think so much of being good wives that they neglect to be themselves. I don't believe one man in a thousand marries a girl because he believes she will make a good wife. To tell you the truth, the phrase rather frightens us men! We marry a girl because we like her as well as love her; we want to be with her all the time, because being with her some of the time is so much fun and genuine pleasure. She is entertaining, pretty—or we think she is; exciting, companionable, all because she isn't part of ourselves, but a distinct individuality whom it is stimulating to be with. Then a man marries his girl——"

"And the poor thing loses his interest just because she is trying so hard to be a good wife to him," Faith interrupted bitterly, "I'm glad you told me! I didn't know."

"Hold on, honey!" Bob coaxed, his voice still reasonable and pleasant, "If she does lose his interest—and certainly I'm not talking about you and me—it's because she tries so hard to hold it! It makes a man frightfully uncomfortable, even if it does please his vanity, to be so all-important to another human being. You see, dear, the wife insists on reversing positions with her husband. Before marriage, she is all-important to the man. He's proud of pleasing her, of winning her in competition with all the other men she might marry. But soon after marriage the girl who has turned into a wife—a good wife—begins to coax and flatter and cajole her husband, demonstrating every hour she's with him that she's taking her job seriously, that her husband is her whole world—and how often she tells him so! —that her sole interest is in him—his food, his home, his business, which she is usually not fitted to understand; his thoughts, his ambitions——"

"What an arch criminal she is!" Faith interrupted in a strangled voice, her tear-blurred eyes fixed on her knotted hands.

"Darling, darling!" Bob pleaded tenderly, but a little impatiently. "Please don't combat me so! I'm just trying to give you a man's side of the argument for once. Can't you see what I'm driving at? A pampered husband is uncomfortable at first, seeing the lovely, gay, independent girl he married making a domestic slave of herself, in the hope of winning her husband's approval. Then he begins to accept it all, to take it—and her—for granted. He gets cockier and cockier—all strutted up with vanity, and his appreciation for his wife's 'sacrifices' for him is less and less often expressed, until she begins to accuse him of not loving her any more, of not appreciating a thing she does for him. He gradually forgets the proud, gay girl he married and remembers only the anxious woman waiting for him at home—anxious to see how he likes the new dish she has concocted for his dinner; anxious to measure just the length of the kiss he gives her; resentful of every interest he has outside the home, for, she argues, it's such a nice home! And she makes him so comfortable! And she slaves for him day in and day out, thinking of no one else but him, when, if she hadn't married, two or three men would be thinking up ways and means to please her. And, honey, do you know why she does all these things, really why she does them?"

"You tell me," Faith said resentfully. "You seem to know so much more about wives than I do!"

(To be continued.)

Uncle Wiggily

By HOWARD R. GARIS

To-day's Bedtime Story

UNCLE WIGGILY'S NEW SUIT.

(Copyright, 1927, by McClure Newspaper Syndicate.)

"Hoo oo! Come on out!" called the sly Weasel to the Bushy Bear one morning. The Weasel, who is a small, slinking animal, but very fierce and terrible, stood in front of the Bear's den.

"Why should I come out?" growled the Bear, who wasn't very polite at any time. "I'm hungry, and if I come out of my den I will only be all the more hungry!" said the shaggy chap.

"If you come with me you will not be hungry long," whispered the Weasel as the Bear shuffled to the door of his cave den. "I will get you something to eat."

"What and how?" growled the Bear. "I mean," he added, rubbing his dark black and red tongue over his white teeth, "what will you get me to eat and how are you going to do it?"

"I am going to play a trick on Uncle Wiggily!" chuckled the Weasel. "That is what I am going to do. And this is how." Looking slyly around to make sure no one was listening, the Weasel whispered. "I am going to spatter some mud on that rabbit's new suit. Then we'll catch him and eat him. Of course you, being a big Bear, will have the larger share. A little rabbit stew will do or me."

"That is all very well," rumbled the Bear coming out of his cave den. "But how will spattering mud on Uncle Wiggily catch him?"

"Easily," answered the Weasel. "You see Uncle Wiggily has just bought himself a new light summer suit. He is very proud of it. He will soon come hopping this way. I know for I hid behind a tree and saw him buying his suit at the one and two dollar store, and I heard him say he was coming out here to look for an adventure."

"Well, maybe he is," agreed the Bear. "But I don't see how a little mud will catch a rabbit."

"It will be easy!" chuckled the Weasel. "When Uncle Wiggily comes hopping along this path, wearing his new suit, I will be hiding back of a bush. You will be hiding in the hollow tree a little farther along the path. As soon as Uncle Wiggily hops past where I am hiding I will jump out and fling some mud on his beautiful new suit. He will be so surprised at this that he will be all fuddled up and then you can easily jump out and grab him and we'll both eat him."

"It seems like a good trick," agreed the Bear. "I'll go hide in the hollow tree and you hide behind the bush, for I think I hear Uncle Wiggily coming."

Quickly the two bad chaps took their places, the Weasel hiding near a puddle of black mud. The rabbit gentleman soon came hopping along whistling, twinkling his pink nose and thinking of no harm. The Weasel watched and as soon as the bunny rabbit had passed him the sly creature reached out and grabbed up a paw full of mud to fling at Mr. Longears.

"I'll plaster the back of his new suit well!" chuckled the Weasel. "He will turn around to see what happened and the Bear can get him."

But just as the Weasel filled his paw with mud, all of a sudden, as Uncle Wiggily was hopping along the path, the rabbit gentleman heard, close down to the ground, a little voice asking:

"Please, Mr. Longears, can you help me?"

The rabbit saw a little July Bug crawling along. Stooping over low, to bring his ears close down to the tiny creature, the rabbit asked:

"What help do you want?"

"Will you please help lift this pebble off my left hind leg?" begged the July Bug, and Uncle Wiggily said he would and he did, still stooping over low, for the July Bug was so tiny.

And just as Uncle Wiggily stooped down, the Weasel threw the paw full of mud. Only instead of the mud hitting Uncle Wiggily in the back, it flew harmlessly over his head. And just then the Bear popped out of the hollow tree where he was hiding and the mud which the Weasel threw hit the shaggy chap full in the face.

"Oh, gurr! What are you doing—throwing mud on me, Weasel?" howled the bear.

"Oh, excuse me!" whimpered the Weasel. "I didn't mean to do that!"

"Yes you did! You chucked mud on me purposely!" yowled the Bear. "I'll fix you for that!" Forgetting all about the rabbit, the Bear chased the weasel, who ran away and soon both bad chaps were lost in the deep woods.

"Ha! Ha!" laughed Mr. Longears after helping the July Bug on his way. "Those who sling mud often get it on themselves! Ho! Ho!" Then he hopped along with his new suit still spick and span.

JOLLY JINGLES By Graham Hunter

DRESS

By MARY MARSHALL

The simple white velvet evening dress chosen as a background for green and white cut-glass necklace and pin. There are green and white cut-glass straps on the slippers to match.

If you have fair skill as a home dressmaker there is no reason why you should not succeed in making a velvet gown of the new sort. But you should bear in mind that methods of handling velvet have changed in many ways, and if you want to get the smart effect of one of the velvet frocks just from Paris, then by all means make note of a few details in making.

There is very often no real hem on the bottom of the skirt of the velvet afternoon or evening frock, if by hem you understand a doubling back of the cloth. Sometimes the hem is pinked along the edge by careful snipping with the scissors and a narrow single hem is turned up and rather long but firm stitches are taken to hold this single turning. Again a narrow thin silk binding may be sewed to the rough edge of the skirt—usually by machine stitching—and the hem is then turned up with the silk binding forming the edge that is hemmed down.

Occasionally the hems and other edges of the very thin transparent velvets are hemmed by a narrow double hem secured by stitches that are certainly not fine. In one transparent velvet frock I saw the edge of the skirt was finished by piquot edging. So you see there is a wide variety of the ways in which these lovely materials may be used. The important thing is that machine sewing should never be used where it may possibly be seen and that double hems should never be used save in the most transparent of these velvets.

Remember, too, in planning a frock of transparent velvet that some sort of silk slip must be provided and better as an integral part of the frock. A substantial georgette may answer the purpose, but satin crepe might be preferred, where a more substantial foundation is desired.

Only after twelve years' effort did the sales of "SALADA" Tea exceed two million pounds per year. Now this amount is sold in seven weeks.

NEW NIAGARA HOTEL

The new hotel on Ontario road facing the Niagara Falls view bridge. As the new hotel will cost $1,500,000 when completed it will be the finest in Eastern Canada. It is to be eleven stories high, of brick construction with Indiana limestone trimmings. The ground floor of the new building will include sixteen stores, offices, a cafeteria, 4 private dining rooms and a main dining room. There will be a large ball room, and a convention hall besides a modern roof garden. Over six hundred bedrooms will be installed.

WHO WROTE THIS ?

(Copyright, 1927, McClure Syndicate.)

1. "What sweet delight a quiet life affords."
2. "Diamonds cut diamonds."
3. "Man yields to death, and man's sublimest works
   Must yield at length to time."
4. "Here are a few of the unpleasantest words that ever blotted paper."
5. "It is as easy to draw back a stone thrown with force from the hand as to recall a word once spoken."
6. "O women! thou wert fashioned to beguile:
   So have all sages said, all poets sung."
7. "Pleasures are ever in our hands or eyes;
   And when in act they cease, in prospect rise."
8. "Rest is not quitting the busy career:
   Rest is the fitting of self to its sphere."

Answers to to-day's questions:
1, William Drummond; 2, John Ford; 3, Thos. Love Peacock; 4, Shakespeare; 5, Menander; 6, Jean Ingelow; 7, Alexander Pope; 8, John S. Dwight.

Soldiers in the Germany army serve 12-year enlistments.

HOROSCOPE

The Stars Incline, but do not Compel.

For Saturday, November 5, 1927.
(Copyright, McClure Newspaper Syndicate.)

Afternoon hours should be favorable to most important activity on the planet Earth, according to astrology.

In the morning hours of this day it is well to pursue routine matters.

Disagreements regarding policies and even quarrels may be easily precipitated before noon, the seers warn.

Breakfast table quarrels may be numerous under this sway which is adverse to harmony.

It is well to contradict all symptoms of nerves or irritability while this rule prevails.

Advertising is well directed to-day and the afternoon should be a most auspicious time for signing contracts.

Newspapers and magazines have the forecast of large profits in the next few months.

Again the people are to turn to reading as a pastime, it is prognosticated, for they will weary of the usual type of theatrical offerings.

The signs are not favorable to motion pictures, which will perhaps have a period of change and development.

Fame for new actors and actresses on stage and screen again is forecast, but it will be gained by hard work.

Critics will become extremely active, while this rule of the stars prevails, and they will gain much personal praise, more or less unearned, astrologers foretell.

Judges and lawyers may expect many honors as well as large profits, if the stars are rightly interpreted.

Persons whose birthdate it is may expect plenty of money in the coming year. Much will be spent on the home by many subject to this sign.

Children born on this day may expect prosperity all their lives. Legacies and inheritances belong to them.

HINTS ON ETIQUETTE.

1. When are suppers usually given?
2. Does one seat guests formally, or is a buffet supper just as good form?
3. At a buffet supper, how is the food served?

The Answers.

1. Sundays, holidays, after the theater or opera, or in summer, when the dinner comes at noon.
2. If served at a table, guests usually just take seats, without formal placing. Buffet suppers are more popular.
3. The silver, dishes and food are placed on tables and either servants pass them or guests wait on themselves.

Get Weight on Your Skinny Body

New YEAST with IRON adds pounds of weight
Quick results—or pay nothing

If you are many pounds underweight, have a pimply, poor complexion, tire easily and have little appetite, then you need the good solid flesh and healthful vigor that IRONIZED YEAST can give. With IRONIZED YEAST thousands of men and women have built themselves up from skinny weaklings to strong, healthy people. It can do the same for you.

You Need Yeast to Gain Weight

IRONIZED YEAST is two tonics in one—weight-building Yeast and strengthening Iron. The yeast is the same used in making malt, and which makes malt so beneficial.

This yeast is treated with iron taken from fresh vegetables—spinach, lettuce and celery. In this form Iron is easily assimilated by the body, making rich, red blood and toning up nerves and muscles.

Only when Yeast is *Ironized* in this way is it most effective—for Iron is needed to bring out the weight-building values of Yeast. *By this formula IRONIZED YEAST gives you results in half the time required by yeast and iron taken separately.*

No wonder you get pounds of solid flesh in 2 or 3 weeks and look more attractive and youthful. Begin to get this new weight today by getting IRONIZED YEAST from the druggist. See how it tones up the blood, brings strength and richness to the blood. Ugly pimples vanish and you get a nice, healthy color. IRONIZED YEAST tablets are pleasant-tasting—60 to a bottle. Safe for everybody. Does not upset the stomach, nor cause gas or bloating.

Results from first treatment —or your money back

Get just a single course treatment from your druggist today. If you are not absolutely satisfied with the weight and health benefits, money for the bottle will be promptly refunded. If inconvenient to buy at the druggist, send $1.25 to the CANADIAN IRONIZED YEAST

VIGOROUS THANKSGIVING CLEARANCE OF
Fashionable New Coats

ONE DAY OF INTENSIVE SELLING! *SUPERB MERCHANDISE!*
UP TO THE MINUTE STYLES! *MAGNIFICENT VALUES!*

YOU can blame the weatherman for such excellent Coat Values. On account of the mild Fall weather we have been left with hundreds of Coats in our four stores. They must be sold. They must be turned into cash at once. Original values have been forgotten. Buy Saturday and save.

A most Varied and Extensive Assortment to choose from. Note the Prices:

Many Opossum Trimmed **COATS** **$29.75**
In the Finest Quality Needlepoint
Regular Values $35.00 to $45.00

Straight-line styles, with tucks; also fancy fronts. Long graceful shawl collars of Thibetine, natural, platinum and black opossum, and grey lamb fur trimmings. Finest quality needlepoint fabrics, as well as duvetyne and veldynia. All colors. Sizes 14 to 44.

Navy Blue Chinchilla Coats **$12.95**
A Saturday leader in smart Tailored Navy Blue Chinchilla Coats, fully lined, plain or belted back styles.

Misses' Smart Coats **$25.00**
Smart, good looking Needlepoint Coats with long shawl collar and deep cuffs of Thibetine. Silk lined.

DISTINCTIVE COATS **$35.00**
Many New Styles Added
Regular Values up to $49.75
Smart, distinctive Coats in rich pile fabrics, in draped, flare and straight-line models, with tucks and pleats. Long shawl collars and deep cuffs of natural, black and platinum opossum. All the new colors.

Special
ALL OUR $55.00 *Coats*
On Sale Saturday
$45.00

NEW JERSEY *Dresses*
$13.95
New Styles
New Colors

MISSES' FUR TRIMMED COATS. Needlepoint. Attractive Styles. Sizes 18 to 20 only **$19.95**

EXCLUSIVE WINTER COATS **$49.75**
Mole Trimmed
REGULAR $69.50 TO $75.00
Copies and adaptations of the season's choicest importations in Fashion's favored blue shades. Long shawl collars and cuffs of mole. Draped, flare and straight-line styles.

New Frocks, Authentic in Fashion, in Color, in Fabric. $12.95, $14.95, $19.95
Illustrating the newest style tendencies, maintaining a quality women have learned to expect in McNabb's Dresses. Featuring Velvet and Georgette combinations, Satin Crepe, and Canton Crepe. Black and colors. Sizes for Misses and Women.

The J. A. McNABB Co. LTD.

POPPY DAY

IN FLANDERS FIELDS

In Flanders fields the poppies blow
Between the crosses, row on row,
That mark our place; and in the sky
The larks, still bravely singing, fly;
Scarce heard amid the guns below.

We are the Dead. Short days ago
We lived, felt dawn, saw sunset glow,
Loved and were loved, and now we lie
In Flanders fields.

Take up our quarrel with the foe;
To you from failing hands we throw
The torch; be yours to hold it high.
If ye break faith with us who die,
We shall not sleep, though poppies grow
In Flanders fields.

—John McCrae.

The Reason of Poppy Day

Poppy Day!

What glorious thoughts come swarming to our minds when we think of Poppy Day and all that is personified in the annual celebration of that day. Deeds of highest valour, sacrifices of immortal fame; innumerable hardships—all these and more were necessary to give Poppy Day its undying significance.

When we look back upon those grim, drear years when the flower of Canada's manhood was being called beyond the seas to preserve inviolate the freedom which we enjoy, a sense of abiding sorrow cannot but fill the hearts of all those who are left behind. And were it not for the knowledge that our ever-living dead are now sleeping "In Flanders' Field, where poppies grow," an ever-present evidence of all that is noble and good in man, we would be sore perplexed.

Now, in this 9th anniversary of the Armistice which ended that bloody ordeal, how can we remember them better than in being present at the annual memorial service next Sunday to be held in the Capitol Theatre, following the parade from the Cenotaph on the grounds of the Legion. And what could be more fitting than that we should show our remembrance of those valiant ones who fell in a more tangible manifestation of our high regard than by just our presence.

It is the expressed desire of the local Legion that the Cenotaph be literally smothered beneath a covering of flowers and wreaths. Ample opportunity for the purchase of these wreaths will be given on Saturday, when loyal hearted ladies and men will be stationed throughout the city with poppies and wreaths for sale. The Examiner knows of no better way to remember this great occasion and more especially because all the funds thus obtained will be devoted to purposes of relief in Peterborough. These wreaths are made entirely and solely by disabled war veterans at the Vetcraft Shops in Toronto—by men who are absolutely dependent upon this means for their sustenance. In this way of showing our appreciation for those valiant warriors who are interred beneath the sod of a foreign country, we also provide the means of keeping alive those of them who returned too crippled to engage in any strenuous occupation.

CANADIAN LEGION HALL HERE TAKES ITS PLACE WITH BEST OF COUNTRY'S CIVIC CENTRES

Improvements Just Completed Include Most Modern Heating Apparatus.

GOOD DANCE HALL

Banquets Can Be Served In Newly Opened Hall on Top Floor.

While sauntering down Murray street, one's unspoken admiration is at once drawn to, on one side, that magnificent pile generally acknowledged as ranking par excellence among the Armouries of Canada, and directly facing it another splendid stone and brick fireproof structure which houses the Peterborough branch of the Canadian Legion.

Despite a less pretentious exterior, still it has an imposing appearance which attracts considerable and favourable comment. So much so in fact, that it has gained the enviable distinction of being the most completely equipped building of its kind in Canada. It has all the ear-marks of a real community centre.

Previously the old Murray Street church, it was purchased by the G.W.-V.A., reconstructed, and opened in May of 1919. Recent additions and changes have made it the most up-to-date hall in the city. Spacious, centrally located and possessing every desirable facility, it has come to be not only the meeting place of its members but the centre for all large public functions. Hardwood floors, ornate ceilings and cheery decorations throughout make an unparalleled meeting place for all kindred souls and congenial spirits. The very atmosphere seems saturated with an emanation of good fellowship and all which that signifies.

On entering the building, one is immediately put at ease by a friendly "Welcome" sign which is conspicuously hung in the roomy hallway. Passing by the well-furnished office of the secretary, one steps into the ground floor which is fitted up as a billiard room, comprising two first-class English billiard tables and one pool table. A card-room and smoker is curtained off at one end. This opens on to the reading room. The beautiful floor lamp and the upholstered furniture are the gifts of Captain P. E. Layfield. A bookcase and complete writing desk finish the furnishings, while three lovely ornamental ferns impart a final and pleasing touch.

The walls of this lower part are, appropriately enough, hung with finely framed pictures, portraits and paintings in proper keeping with the name and history of the institution. Members of the royal family and prominent figures in the military world, scenes of battle and pastoral paintings are paramount.

Originally, the heating system was composed of two hot air furnaces and small stoves. This being found both an inefficient and altogether too laborious a method, the association purchased and had installed a complete heating plant of almost ultra modern make—a super, smokeless, low-pressure steam boiler. This has made a wonderful difference in the heating of this large three-storied structure.

Adjoining the boiler room is a shower bath compartment for the convenience of such members as desire to use it.

The main floor is devoted chiefly to a bright, airy capacious auditorium which can seat 700 people should the occasion demand. Collapsible chairs are kept on hand for this purpose. A movable stage occupies the southern portion of the hall. It is furnished with a comparatively new Nordheimer piano, footlights, new sliding curtains and other stage requisites including a spot light. The whole is prettily decorated for use as a ballroom and, indeed, this has proved to be a lucrative source of revenue all the more so as the floor is admirably suited for dancing and consequently is in popular demand for all large social functions.

The adjoining anteroom is fitted out with all conveniences, including a telephone pay station. It is chiefly used for a ladies' cloakroom. The Ladies' Auxiliary to the Legion make it their headquarters also. Every Tuesday afternoon it is utilized by the Well Babies' Clinic whose most laudable work would be seriously handicapped, but for the generous gesture on the Legion's part in providing accommodation rent free.

Important structural alterations have been going on for the last two months and have been completed a little over a week. The kitchen on the main floor is no more. It has been changed into a men's cloakroom, and the kitchen fixtures and utensils moved to their new home on the top flat. The culinary preparations and serving will be greatly assisted by this change since it brings the food department into more convenient proximity to the scene of activity. Roomy cupboards are in position to receive a new supply of dishes which, when they arrive, will provide the means of serving close to 400 people at a time.

The generously proportioned verandah which up to a few months ago looked on the street is now closed in and converted into additional cloakrooms which now fill a long felt want. Perhaps most important of all has been the construction of a stairway leading up to the top from the main stairs at the front. Until this time the only means of access was by way of a narrow stairway at the back. Now, with the two stairways, the management will be greatly facilitated in handling the crowds and in the event of a fire in affording quick egress.

The euchre room itself is a comfortable hall with 60 tables and the required number of chairs always in position. Surplus space will permit of 40 more tables. The hall is used every Wednesday for euchre drives and dances, and the proceeds taken in at these affairs goes to the relief of the needy ex-service men of the city. Handsome euchre prizes are always on view in a fine display case.

HEAD OF LEGION

JAMES A. ABRAHAM
Recently elected President of the Peterborough Legion

COME AND JOIN US

Comrade, we'll greet you; happy to meet you;
Proud of past days when together we stood.
Our aim and our plan is to keep every man
Playing the game, for our sick comrades' good.
Men, we are brothers, but there are others
Outside our ranks; and we want them brought in.
Come and make this your task, although it may ask
That self may be sunk in an effort to win.
Officers and Non-Coms, and all ranks are welcome
All weigh the same in the scales of the cause.
With deeds as your guide, your words shall abide,
"Rank" is no status in comradeship's laws.

—J. Abraham.

1ST VICE-PRESIDENT

DR. N. H. SUTTON
Recently elected First Vice-President of the Peterborough Branch

ROSES GROW IN CEMETERIES

Flanders Poppies Left Out of Decoration Scheme Overseas.

GO WITH CROSSES

Returning from a tour of the battlefields of France and Belgium recently a Canadian tourist made what he considered to be a startling announcement to the effect that the graves of Canadian soldiers buried in the beautiful cemeteries in the war areas were not covered with scarlet poppies but with roses. This announcement, rather than disturbing the vision recorded in deathless verse by Col. John McCrae, brought even greater contentment to the hearts of those who cherish proud memories of the men resting in that consecrated soil.

Yes, beautiful roses entwine themselves about the neat headstones which have been erected to replace the rough, wooden crosses on each soldier's grave—roses of peace. But to those "who trod the borderland of Death" memory paints a scene of nature's profuse decoration of rough mounds which were the first resting places of those comrades who paid the ultimate price in defence of those principles for which we fought. For in Flanders' field, desolation was never so great that the little red poppies could not raise their heads and cover with a scarlet blanket the destruction wrought by man's violence. And so it was in the scattered burial grounds of war-days that, beside the wooden cross upon which usually rested the steel helmet of the dead soldier and a brief description of his regimental number, name and unit, the only floral adornment was the Flanders' poppy.

It was inevitable that order and permanent should be brought to the war graves in Flanders and France. The same essentials dictated that thousands of bodies should be removed from their original burying place and congregated in large, well-supervised cemeteries. Also, it was inevitable that in the adornment of the graves, the prolific and scarcely controllable weed-flower, the poppy, should be left out of the scheme. The war-time cemeteries, the wooden crosses, the blood-red poppies have all passed from actual existence, but they remain as imperishable symbols in our memories of those who sacrificed that Right and Justice should prevail.

The following letter has been sent to all local merchants and clergymen:

"The Peterborough Branch of the Canadian Legion, British Empire Service League, requests your kind co-operation in making this year's Armistice anniversary a real period of remembrance.

"So closely associated is the red poppy of France and Belgium with the life of Canadian troops overseas that there does not seem to be any other emblem so well fitted to call back memories of those who fell. It was among these poppies that our men fought and lived and from their graves every year spring new red blossoms that speak once again of the sacrifices they made.

"The Canadian Legion would like this year to see a poppy wreath in every store window and on every church altar or pulpit, and with confidence in the support of Peterborough clergymen and merchants we have prepared a selection for this purpose. You have the assurance of the local officers of the Legion that all proceeds of the sale of poppies will go towards the relief of needy ex-service men, and the emblems themselves are made by disabled veterans.

Sunday's Programme

The following is the program for the Canadian Legion of the British Empire Service League, Branch No. 52, annual Memorial Service at the Capitol Theatre on Sunday, November 6:
Fall in at Cenotaph—2 p.m.

Inspection by Maj.-General C. H. Mitchell, C.B., C.M.G., D.S.O.
During the inspection the Peterborough Rangers Band will play a selection.

Salute to Cenotaph; Funeral March by massed bands; during this ceremony wreaths may be placed upon the base of the Cenotaph.
"Lord Lovat's Lament"—Machine Gun Company Pipe Band.
Last Post and Reveille, under direction of Lieut. W. Peryer.
2.30 p.m.—The parade will march to the Capitol Theatre, via Murray and George street.

ORDER OF PARADE—Standard Bearer, City Officials, 1866 Veterans, Peterborough Rangers Band, Salvation Army Band, Machine Gun Pipe Band, Members of the Canadian Legion and all ex-service men

PROGRAM AT THEATRE

Attention with bowed heads, in memory of our Glorious Dead.
"O Canada!"—Massed Bands.
Introductory Remarks—Captain J. Abraham, President Canadian Legion.
Address—Maj.-General C. H. Mitchell, C.B., C.M.G., D.S.O.
Hymn—"Nearer My God To Thee" (three verses).
Address—His Honour, Judge Huycke.
Selection—Salvation Army Band (silver collection).
Address—E. A. Peck, M.P.
Address—W. H. Bradburn, M.P.P.
Address—Rev. Captain Father Costello.
Hymn—"Abide With Me."
"Lord Lovat's Lament"—Machine Gun Company Pipe Band.
Last Post and Reveille (Lieut. W. H. Peryer).
GOD SAVE THE KING

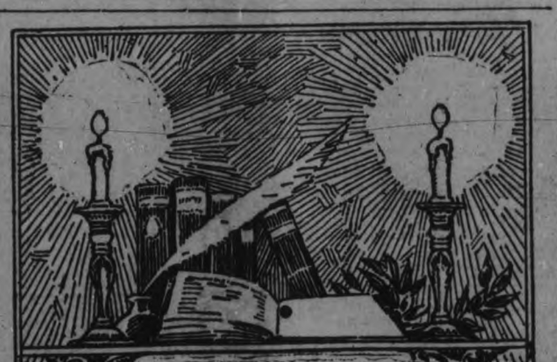

An Ideal

The Canadian Legion stands for an ideal.

Overseas, the Canadian forces were bound together in service; it was each for all and all for each. If one arm of the service was in difficulty, all the others knew that their business was to help it out. In attack and defence they were perfectly co-ordinated.

The Legion believes that the same spirit can be brought into civilian life; that the need of a comrade demands a helping hand from all others; that Canadian ex-service men can be united and strong in civilian life as they were united and irresistible in war.

Even if the ideal is never achieved, those who are striving toward it will be the better for the effort.

WOMEN WORK WITH LEGION

Peterborough Branch of Auxiliary is Energetic and Efficient.

SOME EFFORTS

Just as the women of the world worked hand in hand with the men during the days of War, when they brought their feminine contribution of sympathy and tenderness and healing to the task of caring for the racked victims of strife, so they have worked, also hand in hand, since the Armistice was declared. While their aid in war times was one of imminent haste, their endeavors nowadays are of a remedial type, when other matters besides physical wounds and the woes of lonely men waiting in the trenches for letters and socks and home-made goodies, have to be considered.

The soldiers came back to a different world from the horizon to which they marched in the days when they went forth at first as gallant and eager recruits, and later, as driven by the lash of the draft. They were not the same, either in body or spirit or mental outlook, and the task of binding up spiritual and mental hurts, as well as the more obvious physical abrasions, fell to the lot of the women who waited for them.

And they have rallied nobly to the fray. Right bower to the Canadian Legion itself is the Women's Auxiliary, which has a local very energetic branch. Here, as in other towns and cities of the Dominion, the women have done their work since the war ended. They have helped and encouraged and assisted the men who came back, and they have looked after their families. Food for the women and children, employment, whenever possible, for the men, amusement and recreation and educational assistance for the growing boys and girls, these have all been aided and abetted by the women of the Auxiliary. In the many ways that women know of, they have gathered money, by concerts, by bazaars, by sales of various sorts, and they have used the money for the comfort and help of the men who fought for Canada. Whether those men occupy six feet of earth in a foreign land or whether they were lucky enough to come back to those who waited for them, they know, either in spirit or in fact, that their wives and children will not be forgotten by the women of the Ladies' Auxiliary to the Canadian Legion.

Great Britain has a gigantic juggernaut field tank equipped with 10 machine guns, two six-pound rapid-firing guns mounted in half turrets and a platoon of sharpshooters. These war machines, manned by 14 soldiers, travel at a speed of 30 miles an hour on rough ground.

The army making the greatest racket in war in China usually wins. The noise is relied on for two effects. First, to frighten the enemy, and, second, to comfort the firers of machine guns and artillery.

Upwards of 1000 new gases have been developed since the World War.

The first "lady cook" is being tried out in the French army.

History of the Cenotaph

THE only memorial that stands in Peterborough to-day in commemoration of those who made the supreme sacrifice "over there" is the cenotaph at the Legion headquarters. It lacks ornate decoration, but its very simplicity touches one's inmost feelings. Symmetrically beautiful in its design, it seems to personify the spirit of willing sacrifice. The iron sword inset gives a hint of the mailed might of war, and the harrowing experiences suffered under his regime.

Strangely enough it remained for the Great War Veterans' Association to promote the erection of this silently standing recognition of their brothers in arms who did not return. Now that time has assuaged the bitterness of those fearsome days, citizens should not be neglectful of their duty. As the wide-stretching graveyards of France are full of sentiment, can they not in some small measure wreath the Cenotaph so that its spirit lives once more, strong and undiminished as ever?

It is to be wondered how many people who will be present at the memorial services on Sunday will recollect some of the outstanding features attendant at the unveiling of the monument on the seventh of November, 1921. The presence of Brigadier-General W. B. M. King lent the scene a special significance, but more than anything else will go ringing down the avenues of time the words of Captain Rollins expressed on that occasion. "In our thoughtless fashion," he said, "we speak of the men who died as those who fell. They are the men who rose."

LEGION HAS AIDED HUNDREDS OF PETERBOROUGH VETERANS THROUGH POST-WAR TROUBLES

TERM JUST ENDED

C. H. ACKERMAN
Whose very successful term as President has just ended.

2ND VICE-PRESIDENT

REV PAUL COSTELLO
The new Second Vice-President of the Legion in Peterborough

Secretary S. Whatley Writes History of Branch for Examiner Readers.

STANDS ALONE

All Kinds of Services Performed for Returned Soldiers by Organization.

The history of the Peterborough Branch of the Canadian Legion is briefly as follows, and one of which to be proud. The first association of returned men in Peterborough was formed in November, 1916, and was known as the "Peterborough Returned Soldiers' Club." The first President was Sgt. P. Victor (2nd Battalion). Associated with him was R. H. Muir as vice-President and T. R. Cooper, Secretary. Lieut.-Col. C. H. Ackerman was largely responsible for its formation by assisting it financially and obtaining the first quarters in Victoria Hall.

Early in 1917, the Great War Veterans' Association of Canada was organized, but later became absorbed in the larger organization. The first President, P. Victor was followed by H. J. Staunton, A. S. Morrison, R. H. Muir, H. J. Staunton, 1921, 1922 and 1923; Dr. N. H. Sutton, Captain R. E. Layfield, Major G. G. Winterbotham, Captain J. Abraham finished the last portion of the years as President of the G.W.V.A. before the amalgamation in 1926.

In 1918 it was felt that larger quarters were needed and rooms were secured over Moncur's Drug Store, which proved adequate until demobilization took place and the return of hundreds of members swelled the ranks of the organization.

In 1919 a committee was formed under the guidance of R. E. Layfield to secure more adequate quarters, a grant of $10,000 being made by the City Council to this end. A further $10,000 was raised by public subscription. The present splendid building was secured, second to none in the Dominion, a lasting memorial to the wonderful efforts of R. E. Layfield, a strong and faithful henchman in the returned soldiers' cause since his return from overseas in 1918, and who has been associated with the organization through out in all phases of its activities.

The Ladies' Auxiliary was formed in 1917, and has been assidous in work pertaining to the welfare of ex-service men and their families.

In 1920 the annual Convention of the Ontario Command of the G.W.V.A. was held in the hall, the first time that a Convention had been held in a building owned and controlled by a local branch.

In 1926, when the organization of the Canadian Legion took place, Peterborough ex-service men took their third step, advancing in line with the remainder of Canada into unity. Since that time the membership has steadily increased. Among the activities of the local branch are the annual Church Parade and the Decoration Parades. The former is held on the Sunday nearest to the anniversary of the Second Battle of Ypres, in which so many of the Peterborough boys gave up their lives. The latter are held on suitable Sundays in early summer to the Protestant and Roman Catholic Cemeteries, when flowers and flags are placed on the graves of deceased comrades.

The local branch has to a great extent been self-supporting and independent of the Provincial and Dominion Commands. They have never used the main Commands for the purpose of propaganda, the raising of funds or similar objects. They have not participated in the numerous Government grants made by the Dominion or Provincial Governments. It has maintained a paid Secretary, who looks after the interest of the branch; it has discouraged the formation of a multitude of soldiers' organizations or clubs, and has looked after the interest of all returned men and their dependents, or the widows and dependents of deceased comrades, whether members or not.

The local branch did not receive one dollar of the Provincial Grants of 1923-24, or the Dominion Government, amounting to some $50,000 or more. We have the proud record that not a single soldier of the Imperial, Canadian, American or Allied forces have been buried in Potter's Field, but have had as far as practicable, a soldier's funeral and have been buried in fitting parts of either of our two cemeteries.

The local branch through its secretary and president, is represented in all community associations or efforts, such as the Mothers' Allowance Commission, Children's Aid Society, Athletic Association, Peterborough Charity Board, etc.

The secretary appears at the civil court cases in which soldiers and their dependents are interested. He assists in the settling of estates of members and their dependents, and has oftimes acted as their executor or been appointed by the Crown as trustee in the settlement of estates. He attends Police Court or other court proceedings, where returned men or their families are interested, and he investigates and looks after claims in regard to pensions, disabilities, hospital and medical for all returned men, whether members of the Canadian Legion or not. In the

(Turn to Page 17, Please)

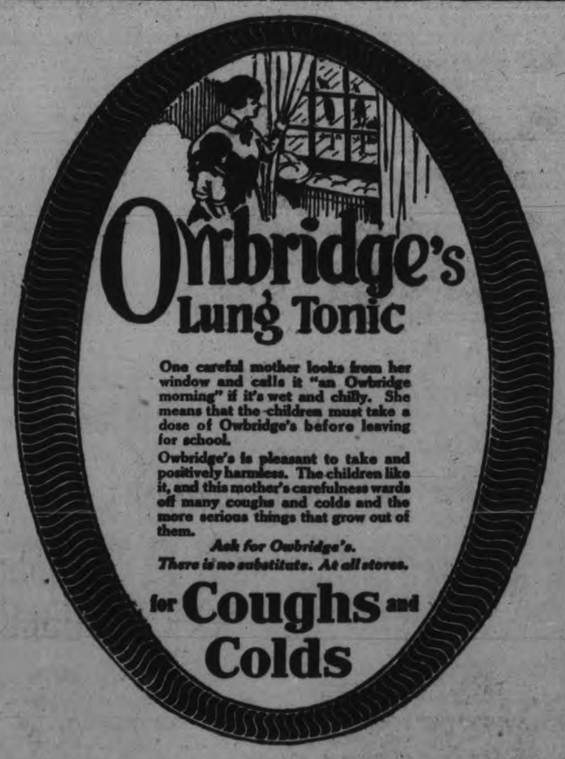

Owbridge's Lung Tonic

One careful mother looks from her window and calls it "an Owbridge morning" if it's wet and chilly. She means that the children must take a dose of Owbridge's before leaving for school.

Owbridge's is pleasant to take and positively harmless. The children like it, and this mother's carefulness wards off many coughs and colds and the more serious things that grow out of them.

Ask for Owbridge's.

There is no substitute. At all stores.

for Coughs and Colds

LEGION HAS AIDED HUNDREDS

(Continued from Page 16).

last ten years he has been successful in the recovery or settlement of over $1,000,000.00 in claims of this nature.

As an example, quite recently four cases have been adjusted that have been repeatedly submitted to the B.P.C. but in each case repudiated on the grounds that the death of the pensioner was in no way attributable to service, or the disability of the claimant due to war service.

(A) The death of this comrade took place early in 1920, leaving a wife and children. The case was submitted, rejected, persistently followed up and brought before the Appeal Board, the case entirely presented through the auspices of the local branch. As a result pension was ultimately granted; pension paid retroactive to the time of death. Amount of pension cheque, $5,000; with further monthly payments approximating $100 per month.

(B) Pensioner discharged in 1917 with severe bronchial trouble, made claim for pension in 1918, but was refused. Tuberculosis developed and further representation made to B.P.C. Still refused consideration, this case was fought for some seven years. Finally, the condition grew worse. Sanitorium treatment was granted. Discharged as incurable his pension was conceded, and he received a cheque for approximately $2,000. Five months after, this comrade became another martyr to the cause of his country and Empire, but died happy in the thought that through the efforts of the organization, that the future of his wife and family was assured.

(C) This pensioner's case is similar to the foregoing, having been fought since 1919. Repeated refusals on the part of the B.P.C. to concede entitlement only brought more repeated efforts on the part of the Canadian Legion to substantiate the claim. This was ultimately effected within the past two months—and as a result the claimant has or will receive a cheque well within the reach of the $1,000 mark.

(D) Another example is that of a pensioner who has been totally disabled since his discharge in 1918. He received the pension until 1923, but for some reason or other it was discontinued. Repeated efforts were made to secure reinstatement, but without avail; this case has at last received full consideration and been again taken back on the strength of the B.P.C. to where it rightly belongs. There are many such cases on the fyles of the branch awaiting adjustment, and as time passes there must be inevitably more.

The Canadian Legion is at all times at the service of our city and county and are called upon to carry out all kinds of services for returned men. We have the happiest relations with the Provincial and City Police, aiding with cases where soldiers or their families are affected.

Peterborough City and County enlisted nearly 4,000 soldiers for the Great War, and some 1,000 or more ex-service men have at times made Peterborough their headquarters since the Armistice. Peterborough soldiers to the number of nearly five hundred made the supreme sacrifice and a large number have died since then. No later than yesterday a representation from the branch laid to rest the mortal remains of the late Comrade Crouter.

Since 1917 this branch have looked after and alleviated a vast amount of distress and are continuing to do so. Over $15,000 alone has been paid out in relief and in all its phases since the inauguration of the returned soldier movement.

During its first years as a branch of the Canadian Legion and under the capable leadership of Comrade C. H. Ackerman, ably supported by Comrade J. Abraham and the whole of the executive, much progress was made. The first annual Convention of the Provincial Council of the Legion was held in the local rooms and much activity was displayed throughout the year.

At the annual election of officers which took place last month the retiring president thanked the members for their support during his tenure of office and bespoke the same for his successor during the ensuing year. Comrade J. Abraham, the 1st vice-president last year was unanimously elected as president with Dr. Sutton and Rev. Captain Paul Costello, the two vice-presidents. "Jim" has had considerable experience in the work during the past four years, has been Chairman of the Relief Committee, besides being actively connected with other social activities throughout the city. He looks forward with the support of his officers and an influx of new members to make 1928 a banner year.

Much could be said about the aims and objects of the Canadian Legion, but space will not permit at present, but the slogan of all, without exception, should be "STAND TOGETHER," every man who served overseas with the Canadian Corps or fought in France or other fronts in any unit of the British Army should feel a great pride in the fact that he "did his bit." The men of the Salient, of the Somme, of Jutland and Dogger Bank, of Zeebrugge, of Vimy and of the brilliant victories of the Last Hundred Days are justified in feeling that their individual contribution had something to do with the final results. Time can only serve to strengthen this pride of achievement.

But Comrades, the clarion call for further service is sounding. Are you content to sit back and live with the memories of the past? Will you not with those thousands of your comrades translate your war service and achievements into peace-time actions that will go for a happier and more prosperous Canada and a greater Empire?

To-day the opportunity for this greater service lies at your hand. Join the Canadian Legion of the British Empire Service League in the building up of a strong, united organization of all war veterans, an organization that is pledged not only to safeguard the interests of the disabled, dependent and needy, and to hold sacred the memory of those comrades who did not survive the conflict, but which is also committed to a programme of national unity and development, a programme of Empire solidarity and world peace.

In the Canadian Legion there must be no East or West, no racial or sectional divisions. It must be one united entity; it must be strong and vigorous and its future strength must depend upon the membership it gathers. In the shadow of this Armistice celebration let every ex-service men pledge himself to again take up the torch and become a member of the greatest of all war veterans' organizations!

1ST DELORO TROOP BOY SCOUTS.

MARMORA, Nov. 4.—Last week saw the close of the practice competition for October, the new patrol, the Otters, being winners by over fifteen points, with the Rams and the Bulls running close as second and third respectively. An individual competition was also held and resulted in Patrol Leader Lawrence Pacquet being winner with Patrol Leader Norman Smith a mere point behind. Only four boys out of the fifteen competing, gained less than the average, indicating a hard fought contest. Two of the boys were awarded the minimum points for progress as they did not show as much initiative as the rest. Now that most of the scouts have passed their second class tests, their further advancement will be chiefly the result of their own initiative.

At the meeting held on Tuesday evening the Otter patrol surprised everybody by collecting the competition for patrol drill. After some practice for the coming concert, some first aid and signalling work, the troop lined up for games. The Eagle patrol made 6 points, the Loon patrol 5 and the other patrol 4. Next week should see some real competition, as the Otter patrol have a lead already and it will be difficult to pull them back.

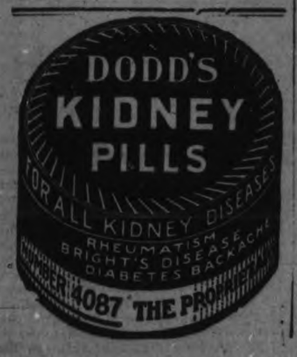

ALL PREMIERS OPPOSED TO ABOLITION OF SENATE

Ottawa Conference Considers Possible Measures To Improve Chamber.

B.N.A. ISSUE TO-DAY.

Question of Federal Authority Over Aircraft Referred to Supreme Court.

OTTAWA, Ont., Nov. 4.— (Canadian Press.)—Senate reform views of the nine Provinces expressed at yesterdays Provincial Premiers' conference will be given careful cognizance by the Dominion Government. This was the declaration of Hon. Ernest Lapointe, Minister of Justice, late yesterday afternoon at the conclusion of discussion on the subject.

Unanimous opposition to the abolition of the red chamber —coupled with practical unanimity against the principle of an elective Senate — were voiced. Four other suggestions were considered: (1) A combination of both the appointive and elective principles, (2) A fixed and limited term of office, ((3) An age limit with possible superannuation, and (4) The bringing of relations between the Canadian and Upper and Lower Chambers into accord with the relations between the House of Commons and the House of Lords in Great Britain, with respect to vetoing or amending money or general public bills. In the discussion of many of these latter proposals a conflict of opinion developed.

Earlier in the deliberations, it was decided to refer the question of the jurisdiction of the Federal authorities over aircraft and operations to the Supreme Court of Canada for adjudication.

To-day the question of procedure in amending the British North America Act was to be under consideration.

A series of social functions constituted part of the agenda for the opening day. Late yesterday afternoon, the city of Ottawa tendered a reception to the Provincial delegates. In the evening, a state dinner was given in the Parliament Buildings by the Dominion Government followed by a reception in the Hall of Fame attended by the capital's "official list.'

Official Statement

The official statement handed out last night on the afternoon deliberations reads:

"The Dominion-Provincial conference devoted its entire afternoon session today to an extensive and highly diversified discussion of the subject of Senate reform. While on the question of 'abolishing' the Senate, the members of the conference were unanimous in opposition, and while there was practically unanimity as against the principle of an elective Senate, there was considerable conflict of opinion on many of the other suggestions of reform which have been common currency in the Dominion for many years past, and which are continually cropping up in Parliament and elsewhere.

"The discussion, in which the Premiers of all the provinces participated, and which was introduced by a historical review presented by Hon Ernest Lapointe, Minister of Justice was carried on a very high plane, and indicated that delegates had given careful thought and much original attention to the much-vexed question. At the conclusion of the discussion Mr. Lapointe stated that the Government would take careful cognizance of the views put forward.

"To-morrow the conference will undertake consideration of item 2 of the agenda, which deals with 'procedure in amending the British North America Act.'

Question for Provinces

"In introducing the question of Senate reform this afternoon Mr. Lapointe stated that the Government had virtually been instructed by the House of Commons on March 9, 1925, to submit the question to a provincial conference. The resolution passed on that date was to the effect that the Senate as at present constituted was not of the greatest advantage to Canada, and that the question of amending the British North America Act in respect to the powers and constitution of the Upper Chamber should be submitted to a conference. This resolution was carried by a vote of 120 to 39. During the same session there was a paragraph in the speech from the Throne referring to the matter.

"The Minister in his review cited the many and varied proposals which had been made from time to time with respect to the Upper House. Among these proposals were: First, abolition; second, the adoption of the elective principle direct or indirect; third, a combination of both the appointive and elective principles; fourth, a fixed and limited term of office; fifth, an age limit with possible superannuation; and sixth, a bringing of relations between Canadian Upper and Lower Chambers into accord with the relations between the House of Commons and the House of Lords in Great Britain. This latter has reference to the powers of the Upper House in the matter of vetoing or amending money or general public bills.

"It may be stated that the question of abolition had not a single backer in the conference. A comparatively small body of opinion favored some change which might bring the Upper Chamber more closely in contact with the electorate, though this was regarded as at variance with the British system of government, upon which the Canadian system is based. With respect to fixed term of office and an age limit, there was a wide divergence of opinion, these proposals not being generally regarded as vital when the question of reform is being considered.

The British System

"The British system, under which in 1911 the powers of the House of Lords with respect to money and general bills initiated and passed in the representative Chamber were restricted, was discussed at considerable length during the conference; while reference was also made to the system existing in the other Dominions of the Empire. Throughout the discussion the right of the Provinces to be consulted on such an important matter as this was frequently emphasized. While there was a strong body of opinion in favor of any reforms which might strengthen the general machinery of Parliament, there was no attempt on the part of any speaker to minimize the value of a second Chamber.

"Frank and candid views were expressed by all the speakers present.

"The conference adjourned until to-morrow at 10.30."

A giant dirigible for use of the Japanese navy is under construction at the naval aerodrome at Kasumigaura. The dirigible is to be entirely of Japanese design and construction, the first of its kind ever built in the country.

STILL IN RUNNING.

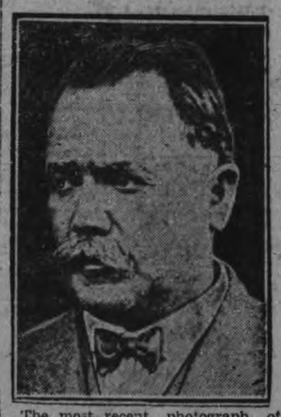

The most recent photograph of General Alvaro Obregon, sole candidate remaining in Mexico's presidential field, after the recent execution of General Serral and the revolt of General Arnulfo Gomez, another candidate.

EMPIRE FREE TRADE PLEASING TO TORIES

They Like Mond's Proposal of Economic Union Inside Empire.

LONDON, Nov. 4 (United Press).—Sir Alfred Mond's plea for Free Trade within the Empire and a general tariff against the rest of the world is heartily welcomed in Conservative circles. His declaration: "Give me the Empire as a trade territory and I will produce more than the Americans ever dreamed of," finds a responsive echo among Conservative members of Parliament. It is known that the Hon. Mr. Amory has long held similar views, particularly with regard to competition with the United States.

In his recent appeal, Sir Alfred Mond says, "Great Britain must choose between joining the economic union of Europe or creating an imperial economic union." It is extremely probable that this cry will be taken up vigorously by the Conservatives as against the Liberal attempt to restore complete free trade.

HAS HEALTH CREED.

Madame Galli-Curci, famous prima donna of the Metropolitan Opera, now touring Canada, who continues to repeat her credo of good health: "He's well who think he's well."

HAROLD TATE WINS FIELD CROP PRIZE

Has Best Field of Oats Entered in Millbrook Fair Contest.

MILLBROOK, Nov. 4.—The results of the annual Standing Grain Competition in Banner Oats, under the auspices of the Agricultural Society, have been received by the secretary, J. N. McGill. They are as follows:

	Points.
Harold Tate, South Monaghan	87
Jas. Whittington, Cavan	85
R. J. McKnight, Cavan	84
L. H. Winslow, Ida	83
Bruce Sharpe, Ida	79
W. R. N. Sharpe, Ida	77

Mr. Tate had the honor of heading the list in this competition last year also. The percentage of points this year is lower than that attained a year ago. Those reaching 85 points and over are entitled to exhibit at the Royal Winter Fair if they should so desire.

Italy has 19 naval aviation squadrons.

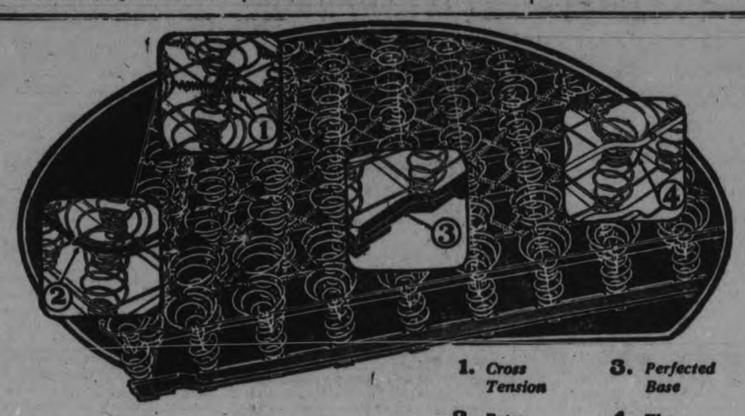

1. *Cross Tension*
2. *Extra Strength*
3. *Perfected Base*
4. *The Stabilizer*

Coils are anchored—quiet—comfortable—swayless—causing maximum relaxation of every muscle, which in turn causes perfect circulation. Perfect circulation continued, you cannot grow old. Buy this perfect bed spring and *Sta Young*—"for the rest of your life."

77

L. A. Young Industries of Canada Limited
Windsor, Ontario

Stayoung
SWAYLESS
BED SPRING
For the Rest of Your Life

CHOCOLATES by Moirs

For your friends — QUALITY

A house party—the strains of the latest "blues" floating through space, gaily compelling willing feet—and an added attraction—Chocolates by Moirs.

When your friends help themselves to quality, it is indeed a compliment to your good taste in chocolates.

The delicious excellence of Moirs both by packages and by the pound, contribute, by their quality, that subtle note to your jolly evening which makes it a success.

On the bottom of every Chocolate there is stamped the hall mark of Quality—Moirs.

MOIRS LIMITED - Halifax, Canada

226-8

CANADA'S · CANDY

90 - PAGES - 90

DIAMOND JUBILEE

—OF—

CONFEDERATION

SOUVENIR BOOK

HIGHLY ILLUSTRATED

No Advertisements

A REAL PICTURE BOOK OF ALL THE FLOATS AND PARTICIPANTS IN OUR CITY'S GRAND JULY 1ST PARADE, WATER SPORTS AND PAGEANT.

The Examiner published this Souvenir Book for the people without thought of profit. We are selling it at cost in order that the biggest event in the City's history may live down through the years to posterity.

NOW SELLING FAST

at

THE EXAMINER OFFICE

PRICE 75c

With Coupon from Examiner

$1.00 if no Coupon is presented.

How to Play BRIDGE

Series 1927-28 by Wynne Ferguson

Author of "PRACTICAL AUCTION BRIDGE"

Copyright 1927, by Hoyle, Jr.

ARTICLE No. 7

It is an interesting angle of the game of Auction Bridge that although the informatory double is now an old story in this country, it is just being recognized and played in England. For many years the English players refused even to consider its adoption and all sorts of objections were raised to it, but now these objectors seem to have become converted and the informatory double has obtained an enthusiastic and widespread popularity. Naturally, many questions have arisen as to its application and as some of these are very much to the point, the following are submitted for the consideration of our readers. An analysis of each hand will be given in the next article.

Problem No. 7

Y: Hearts — 9; Clubs — K, J, 8, 2
A B: Diamonds — K, Q, 3
Z: Spades — J, 9, 8, 5, 4

No score, rubber game. Z dealt and bid one spade. If A doubled one spade (informatory), and Y passed, what should B bid? He has a choice of two clubs or one no-trump. What would you do?

Problem No. 8

Hearts — K, 7, 6, 2
Clubs — A, Q, 10
Diamonds — K, Q, 4, 3
Spades — K, 6

Y: A B: Z:

No score, rubber game. Z dealt and bid one no-trump. A doubled, Y passed and B bid two spades. If Z passed, what should A bid? Should he pass or bid two no-trump? Think it over.

Problem No. 9

Y: A B: Z:

Hearts — 10, 9, 8
Clubs — A, K, Q, 4
Diamonds — 7, 3
Spades — K, 10, 4, 2

No score, rubber game. Z dealt and bid one club, A bid one spade, Y doubled and B passed. What should Z bid? Should he regard the double of one spade as informatory or as a business double? In either case, what should he do? Think this over carefully for it is a situation where there are conflicting view-points.

Just to vary the thought, here is a problem as to the proper opening lead:

Problem No. 10

Hearts — K, 7, 3
Clubs — Q, J, 10, 9, 7
Diamonds — 9, 7
Spades — 8, 5, 2

Y: A B: Z:

No score, first game. Z dealt and bid one no-trump. A and Y passed and B bid two spades. If Z bid two no-trump and all passed, what should A open? Should he lead his partner's spade suit or take a chance on his own club suit? Think it over.

Problem No. 11

Hearts — A, J
Clubs — 8, 7, 6, 3
Diamonds — A, K, 10, 9, 8, 7, 3
Spades — none

Y: A B: Z:

Hearts — K, Q, 10, 9, 8, 4
Clubs — 10
Diamonds — Q
Spades — 10, 8, 4, 3, 2

No score, rubber game. Z dealt and bid one heart, (a questionable bid). A bid one spade, Y two diamonds and B two spades. Z and A passed and Y bid three hearts. B and Z passed and A bid three spades, Y bid four diamonds, B passed and Z bid four hearts. All passed and A opened the king of clubs and all followed suit. A then led the seven of hearts. How should Z plan the play of the hand? Solution in the next article.

Answer to Problem No. 6

Hearts — A, K, Q, J
Clubs — A, 4
Diamonds — 9, 2
Spades — 10, 9, 8, 7, 6

Y: A B: Z:

Hearts — 4
Clubs — J, 7, 6, 2
Diamonds — Q, J, 5, 4, 3
Spades — A, Q,

No score, first game. Z dealt and passed. A passed, Y bid one heart and B passed. Z now bid one no-trump, all passed and A opened the trey of hearts. How should Z play the hand so that he can score game against any defense? The lead of the trey of hearts shows that A has five hearts at most. Z should, therefore, play four rounds of hearts from dummy (Y's hand) and on the last three discard the ace, queen, jack of spades. He should then lead the ten of spades from Y's hand and force the play of the king. His spade suit is thus established and Y's hand has the ace of clubs as a re-entry.

Played in this way, Y-Z cannot lose more than one spade, one heart and two diamond tricks, and, therefore must score game. It is an instructive little problem so note carefully. It is very easy to lose game if the high spades in Z's hand are not discarded. Play it out for practice, placing the king of spades in A's hand and have him lead a club when he wins the spade trick.

There are no millionaires in North Dakota, and there is only one each in Idaho, Nevada, New Mexico and South Dakota.

The Government of New Zealand has contributed $5,000,000 for the great British naval base to be built at Singapore.

HEALTH STAMPS WILL BE MAILED

To Be Sent Out Shortly—Will Be Sold For One Cent Each.

The Health Stamps will soon be here. They will soon be mailed out to the list of names prepared by a committee of the Health Association. If you receive a letter with a hundred Health Stamps in it don't hesitate a minute, but just enclose a dollar in the addressed return envelope which will accompany the stamps, and return it to the Health Association. The Health Stamps serve a dual purpose. They not only give your holiday mail a bright appearance, but they provide funds to carry on the campaign against disease, by means of prevention and education.

The proceeds of the Health Stamps are used in our own community. Among the many things that Health Stamps do are:

They furnish money to fight disease.

They help the afflicted to secure proper care and attention.

They guard the healthy.

They provide nurses who teach health to thousands of children and give continuous supervision to those who are predisposed to disease.

They provide headquarters where anyone may be examined free of charge.

They provide milk for undernourished school children who can not afford to pay for it themselves.

They throw wide the door to happiness and security.

The results are distinctly shown in Peterborough. In districts where health habits have been taught by means of the Health Crusade, promoted by the Peterborough Health Association, the number and length of absences from school on account of preventable illness and physical defects have been steadily reduced. The number of the children who have poor reports on account of time lost, is being gradually lessened. These results represent to the tax payers a saving of money invested in the upkeep of schools and teachers' salaries. When you are given the opportunity to purchase a dollar's worth of Stamps, just remember what the dollar is going to be used for and send it with a smile.

The White House at Washington was designed by James Hoban, a Dublin architect.

SASSOON GETS NEW FORD CAR

British Under Secretary For Air Receives Gift From Ford.

OF LATEST MODEL.

NEW YORK, Nov. 4. — (United Press.)—Perhaps the first man outside of Henry Fords factory to possess one of the manufacturer's new cars is Sir Philip Sassoon, British Under Secretary of State for Air, it was disclosed at a dinner in his honor.

One of the guests referred to the presentation of the car by Ford and Sir Philip later said he had been given one of the new models. He did not describe it.

NAPLES RECALLS DAYS OF ROYALTY

Fetes For Marriage of King's Cousin Held in Southern City.

NAPLES, Italy, November 4. — Canadian Press. — Memories of the past glory of this city as the capital of a kingdom were revived to-day in the fetes for the royal wedding to-morrow when the stately daughter of the pretender to the throne of France, Princess Anne, marries the gay and debonair son of the former heir presumptive to the Italian throne, Prince Amedec of Savoy.

STUDENTS SPEAK AT TABERNACLE

Group of Twelve From Bible Institute Here on Sunday.

Sunday will be an unusual day in Bethany Tabernacle. The three services of the day will be so planned to make the Annual School Day a great day of blessing and creating interest in the preparation of young people for service in the Lord's work. There will be present to represent the School, "The Canadian Bible Institute" in Toronto, twelve students; Dr. E. R. Hooper, the principal; Mr. H. R. Pannabecker, the registrar, and Mr. L. Watson, teacher and Superintendent of the Alliance Work in Ontario.

The services will be given over entirely to the school group. The programme will be varied with stirring heart messages from several students. Others will recount the victories they have won through faith when they were in need of funds, etc. There will be special messages, songs, and instrumental numbers. The music of the day will be under the direction of Mr. H. R. Pannabecker, registrar and teacher of music.

Dr. E. R. Hooper, the principal, will give a short address during the day.

The services will at 11 a.m., 3 p.m. and 7 p.m. All are invited to come and enjoy this day with this splendid company of consecrated, spirit-filled young people and their instructors.

The pastor of Bethany Tabernacle, Rev. R. Keith Mills, says he is expecting a large attendance at each service.

READ THE WANT ADS.

DEER HAS "RHINO" HORN.

SAN FRANCISCO, Nov. 3.—Some curious prank of nature has given one of the deer in Yosemite National Park a horn like a rhinoceros. The freak growth projects through the roof of its upper jaw, halfway between nose and eyes. The deer is very tame, but disappears once a year to shed both his antlers and the strange middle horn.

FASHION-CRAFT CUSTOMIZED CLOTHES

Want a BLUE SUIT?

that will give you service
—that won't lose its color
—or its shape or its appearance
A suit with style (*Art silk lined*)
—and comfort and utility
—and hardwearability

And a value such as you never thought possible in a blue suit before?

OKO (OUR KNOCK OUT) Blue Serge

Tailored by FASHION-CRAFT

$34.50

Pure botany cloth and guaranteed under all climatic conditions.

Holiday Furnishings

NEW ARRIVALS

Neckwear, $1.50 Values, at $1.15
Fancy Cashmere Hose, $1.00 Values at . 70c
3 Pairs, $2.00
Forsyth Shirts ..... $1.35 up
Perrin's Gloves ..... $2.00 up
Pyjamas, Underwear—
Everything New and Up-to-date!

JACK PRIMEAU
140 HUNTER STREET

Holiday Specials!

ULTRA IN STYLE

SUPER IN VALUE

MEN'S SHOES

Our new Fall and Winter Oxfords will please the most exacting dressers. They comprise shoes that are smart and elegant, and yet comfortable as a house slipper. Typical men's shoes full of quality from last to heel. And for Thanksgiving we have marked all lines down to

$1.00 TO $1.50 LESS
THAN REGULAR PRICES

Before buying your holiday and winter needs come in and see these extraordinary values. They include such leading makes as the **Hartt, Strider, Borsalino** and **Royal Eagle,** all registered as shoes of first quality. Styled along refined lines, these shoes dress your feet correctly and express good taste.

Our rent on Simcoe Street is low and overhead small. You get the benefit in best **quality footwear at lowest prices.**

SEE OUR WINDOW.

M. VENERANDA
JUST BELOW TURNBULL'S - 166 SIMCOE

FURNITURE FROM FACTORY TO HOME

Tomorrow The Last Day

OF McBRIDE & FRANKS $25,000

STOCK REDUCING SALE

No Time To Lose

If you are going to take advantage of this rare opportunity to effect substantial savings on the Newest Furniture, Draperies, Curtains, Floor Coverings, etc. The store is still full of attractive bargains, for new goods are coming in daily. The sale is still going strong, as housewives know that this is the place "WHERE QUALITY TELLS AND PRICES SELL." Remember that the following surprise values cannot be repeated after to-morrow, and that NOW is the appointed time to get

10% OFF REGULAR PRICES

CRETONNES AND CHINTZES

CHINTZ AND CRETONNES — A large selection of designs and colors. A whole table full of our very best English, American and domestic goods. 36 inches wide. Regular 75c, for, yard 49c

CHINTZ AND CRETONNES—Suitable for drapes and comforter covers. Your choice of 12 designs. 36 inches wide. Regular price, 40c, for, yard 29c

CHINTZ AND CRETONNES—Heavy English make. Good selection of designs and colors. Suitable for any room. 50 inches wide. Regular price, 85c, for, yard 59c

WINDOW PANELS

PANELS IN HEAVY TUSCAN WEAVE—Several designs. Finished with fringe. White and ecru. 36 inches wide. Regular price, $1.10, for, each 75c

SILK PANELS—Tuscan weave, fancy design at bottom, finished with silk bouillion fringe, honey color. Size 40-inch x 2¼. Regular price, $3.50, for, each $2.50

SWISS PANELS—Plain net with heavy applique design on bottom, in ecru shade, two-tone effect. Size 40-inch x 2½ yards. Regular $2.75, for, each $1.50

CONGOLEUM AND LINOLEUM RUGS

Large selection of designs and colors. All perfect goods. Over 150 Rugs to clear at these reduced prices.

Size 6 x 9. Each $6.30
Size 7-6 x 9. Each $8.00
Size 9 x 9. Each $9.50
Size 9 x 10-6. Each $11.00
Size 9 x 12-0. Each $12.60
Size 9 x 13-6. Each $14.50
Size 9 x 15-0. Each $16.00

CASEMENT CLOTH

Heavy quality, in plain shades of light and dark blue, rose, brown, green and mulberry. All sunfast. 50 inches wide. Regular price, $1.00, for, yard 59c

CHESTERFIELD SUITES

EXTRAORDINARY VALUES

ONE SUITE—Large size. Covered all over in good quality English mohair in taupe shade; separate Fischman spring cushions, reversible, in figured tapestry. Regular price, $200.00, for $149.00

SANI-BILT SUITES—2 only, in guaranteed mothproof. These are large Suites with exposed walnut trim on arms and fronts. Upholstered in plain brown English mohair; reversible separate cushions in figured mohair. Fancy shaped fronts. These two Suites are left over from last Sani-Bilt Week Sale. Regular price, $250.00, for $189.00

ONE SUITE—Tapestry, all-over floral design, in attractive colors; reversible Fischman cushions. Webbed backs and bottoms. Regular price, $135.00, for $89.00

POPLINS

Fine quality, heavily mercerized, sunfast shades of blue, rose, gold, brown, mulberry and flame, plain and satin stripes, and 50 inches wide. Regular price, $1.75. Yard, $1.39

FILET NETS

This is a splendid wearing Net, woven with double thread. A choice of twenty designs, suitable for any room. Sides are finished with dainty lace edge. Ivory shade. 36 inches wide. Regular 50c, for, yard, 37c

SCOTCH MADRAS

Fine quality, floral and conventional designs, some bordered, with Colbert edge, natural cream shade, 36 inches wide. Regular price, 40c, for, yard 25c

SCRIM

Plain centres, with band or ribbon borders. A serviceable quality, in white, cream and ecru. 34 and 36 inches wide. Regular price, 15c, for, yard 9c

LAMPS

Large assortment of Floor, Table and Bridge Lamps. Silk and parchment shades. Beaded and silk fringe.
10% Off During This Sale

NOTTINGHAM NETS

A good wearing quality, woven with heavy thread. Several designs to choose from. White, ivory and ecru. Some have Colbert edge. 36 inches wide. Regular price, 35c, for, yard 19c

SCOTCH MADRAS

A splendid value. Choice of 15 designs. Rich floral and conventional effects. Some of these are bordered and finished with Colbert edge. Cream shade. 45 inches wide. Regular price, 65c, for, yard 45c

(Note the width of this line.)

FRENCH VELOURS

Fine silk finish, in shades of blue, rose, brown, gold and mulberry. Single and double-face. 50 inches wide.

Single-face. Regular $2.75, for, yard $2.25
Double-face. Regular $4.50, for, yard $3.25

BEDROOM SUITE SPECIALS

BEDROOM SUITE—4 pieces, birch in French walnut finish. Vanity Dresser, Chest of Drawers, Bow-End Bed and Bench. Regular price, $87.00, for $69.00

BEDROOM SUITE—5-ply veneer walnut. 4 pieces, Vanity, Chest of Drawers, Bow-End Bed and Bench. Two-tone brown finish. A most attractive Suite. Regular price, $165.00, for $125.00

$95 Dining Room Suite for $72.50

8 pieces, solid oak, Old English finish. Buffet has British plate mirror, 2 short drawers and one long linen drawer, and large cupboard space; Table is oblong shape, extends to six feet; Chairs have full slip seats in genuine leather. Regular price, $95.00, for, eight pieces $72.50

FREE

While they last, pair of FANCY COLOURED CANDLES to each Customer.

COUCHES

Exposed wood frames, golden finish, spring seat and head, upholstered in good quality Tapestry. Choice of two designs $17.50
Regular price $25.00, for.

FREE

While they last — One Sample Bottle of RENOL FURNITURE POLISH to each Customer.

McBRIDE & FRANKS

PHONE 2069. 224 CHARLOTTE ST.

KIWANIS CLUB HEARS ADDRESS ON VOCATIONS

A. F. Hagerman Deals Chiefly With Vocational Guidance.

CHOICE OF CAREER.

Several Musical Items Add To Program at Weekly Luncheon.

The Kiwanis Club luncheon to-day was the scene of much levity. President I. P. McNabb turned the chairmanship over to Walter H. Kidd. Naturally it was a foregone conclusion that there would be quite a bit of kidding. There was. Everybody had a "fine" time.

Two lady guests, Mrs. Harry Dickin and Miss Margaret Brown, proved to be a paying asset as those fortunate gentlemen who enjoyed their proximity were fined for the privilege. Not even the clergy escaped. Rev. Douglas Paterson was fined for his resolutions.

George Liddle, organist at George Street United Church, and late of Lindsay, was welcomed to the club as a guest and officiated at the piano during the sing-songs. James Turnbull was a guest.

William Merrell gave a report of the Lindsay trip last evening. Altogether there were twenty-nine members who attended the amateur theatrical staged by the Lindsay Kiwanis Club. In their opinion it was the best and cleverest play put on by local talent that they had ever had the pleasure of seeing. The presentation of the play was absolutely flawless, the visitors said.

Terry McGovern was booster for the day and presented three bags of Monarch pastry flour of varying sizes. No doubt this was just his interpretation of "saying it with flours," or perhaps a chance for the lucky recipients to make some "dough" on the side. Charlie Cummer was the jubilant winner of the first sack, with Harry Huffman and Rev. Douglas Paterson second and third respectively.

Miss M. Brown, of the Toronto Conservatory of Music, was then introduced by Harry Dickin as one of the most talented musicians of the country. She favoured the club with two marvellous piano solos. The astonishing ease and dexteritly with which she played the intricate passages, the faultless technique and the softness and eloquence of her touch immediately classed her as an artiste of more than passing note.

Miss Brown's concluding number was received with a burst of applause. And to show the appreciation of the club, Terry McGovern presented her with a beautiful bouquet of roses.

The speaker of the day was A. F. Hagerman, teacher of manual training in the Normal and Central Schools of this city For his subject he chose that phase of vocational training known as vocational guidance. Commenting on this, he said that it was a question that has been in the minds of men since the days of Plato, that eminent ancient who advocated a person being trained for that line of work in which he shows a particular aptitude.

Outlining the stages of advance in character analysis, he pointed out the error of certain types which claim to be the best for determining that line of vocation for which a man is best suited. The best way, he opined, was what is known as behavioristic psychology. That is a process whereby from time to time a person's habits, inclinations, and abilities are kept track of until a commonsense diagnosis of what should be his proper vocation may be determined.

Since no two people react in the same way to a set teaching, an effort should be made to train them along those paths of knowledge which will eventually lead to the point where the person thus trained will be of the best service of society and himself. The weakness of the present educational system is that the same general curriculum of studies is taught to all the pupils, irrespective of whether the pupil is naturally able to assimilate such teaching to his best advantage.

SCHOOL REPORT

S. S. NO. 8, DOURO.

V—Hilda Condon.

Sr. IV—Rita Delaney, Rose Coughlin, Robert Leahy.

Jr. IV—Anna, Marie Dwyer Gerard Delaney, James Maloney, Claire Leahy.

Jr. III—Mary Maloney, Patrick Condon, Leo Leahy.

Jr. II— Theresa Coughlin, Joseph Moher, Mary Condon.

Sr. Pr.— Loretta Condon, Daniel Delaney.

Jr. Pr.— Fergus Moher, Martin Coughlin, Philip Leahy.

VERONICA E. JOHNSTON, Teacher.

Two new destroyers, named Iltis and Wolf, were launched at Wilhelmshaven recently, in accordance with the replacement program of the German fleet.

Financial News and Views

Latest Comment on Grain and Industrial Markets. **Closing Quotations on the Principal Active Stocks.**

Quotations Over Stobie, Forlong and Co. Wire.

NEW YORK STOCKS.

	High	Low	Close
Atchison Rly.	184⅜	184½	184½
Amer. Can.	67¼	65	67¼
Amer. Loco.	102¾	..	..
Smelters.	165⅞	163	165
Balt. and Ohio	117½	..	..
Cast-Iron Pipe	196	195¼	195¼
Ches. and Ohio	209½	209¼	209½
Cal. Petrol.	24½	24	24
Chrysler.	54	53¾	53¾
Dupont De Nem.	307	306	306
Famous Players	108	..	..
Fleischmann	68⅜	67⅝	68⅜
General Motors	130⅜	129	129⅞
Hudson Motors	65⅝	64	64½
Int. Harvester	215½	214	214¼
Inter. Nickel	65¼	64½	65¼
Mack Truck	100	98¼	99
Marland Oil	37½	36⅝	37
U.S. Rubber	48⅝	47¼	48
Pan-Amer. B	50⅝	50	50
White Motors.	33½	31	32⅜
U. S. Steel	134¼	133⅜	134¼
Yellow Cab.	27½	..	..
Philips Petrol.	43½	43	43¼
Radio	82⅝	80	82¼
Houston	144¾	142⅝	143⅞
Timkin	111¼	108½	109¼

CANADIAN STOCKS.

	High	Low	Close
Asbestos	37½	..	..
Brompton Paper	57½	56½	56½
Bell Phone	149½	..	..
Int. Nickel	65	63¾	65
Ind. Alcohol	40	39⅝	39⅝
Can. Pacific	190½	..	..
Hiram Walker	35⅜	35½	35⅜
Brit. Amer. Oil	34⅞	34½	34⅝
Seagram	23	21	23
Imperial Oil	61¼	61	61½
Int. Petroleum	33⅞	33½	33⅞
Gooderham Worts.	60¾	..	..
Massey Harris	35⅜	35½	35⅜
North. Bakeries	41	40⅜	41

MINING STOCKS.

Gold.

	Asked	Bid
Argonaut Gold	39	38
Barry Hollinger	93	92
Bidgood	115¼	115
Columbus Kirk.	6½	6¼
Dome.	1130	1125
Goldale	39	38
Gold Hill	30	29
Hollinger	1710	1700
Kirkland Hunt	24	23
Kirkland Lake	276	275
Lake Shore	2565	2560
McIntyre	2815	2810
Premier.	230	228
Teck Hughes	1080	1075
Tough Oakes B	56	55
Vipond Cons.	59	58
W. Hargreaves	735	730

Silver.

Beaver.	205	204
Castle.	81	80
Crown Reserve	49	48
Keeley.	82	81
Mining Corp.	395	392
Nipissing	735	730

Unlisted.

Amulet.	485	480
Area.	46	45
Laval-Quebec.	32	31
Noranda	2825	2830

WINNIPEG WHEAT.

	High	Low	Close
Dec.	..	..	125⅞
May.	..	..	130¼

CHICAGO WHEAT.

	High	Low	Close
Dec.	125⅞	123½	124⅛
Mar.	129⅜	127⅝	128
May.	131⅝	129⅞	..

CHICAGO RYE.

	High	Low	Close
Mar.	101⅜	101	101⅝
Dec.	99	98⅛	98⅝
May.	102¾	102⅛	102½

CHICAGO CORN.

	High	Low	Close
Mar.	87½	86½	86⅝
Dec.	83⅝	82⅝	82⅞
May.	90	89½	89⅝

CHICAGO OATS.

	High	Low	Close
Mar.	50¼	49⅝	..
Dec.	48¾	48⅛	48¼
May.	50⅝	50⅛	50¼

Queen's Park Plaza Bonds Are Offered To Investors

An offering of the unsold portion of $600,000, 6½% General Mortgage Gold Bonds of the Queen's Park Plaza is being made by the investment house of Ramsay, Stewart & Co., Toronto. The bonds are being offered to yield approximately 7% and purchasers of these bonds may acquire common stock up to 50% of their holdings.

The Queen's Park Plaza, a fifteen storey fireproof residential hotel, is now in the course of construction on the northwest corner of Bloor and Avenue Road, and will face Queen's Park. It will afford a wide range of suites and rooms, equipped with every modern convenience. On the ground floor will be located a number of high class specialty shops and stores, most of which have been leased at attractive rentals over a period of years to thoroughly reliable tenants. The second floor is to contain one of the finest and most modern cafes, serving not only the guests of the hotel, but the general public. Private dining rooms and salons, suitable for dancing and private entertainments, will also be located in the building. On the lower floor will be located a high class coffee shop, beauty parlor, valeteria, tonsorial shop and shoe-shining parlor.

A thoroughly experienced hotel manager will be in charge and the Board of Directors are all prominent business men.

The land, building, furniture and equipment have been appraised by John Stark & Co., valuators, Toronto, at $2,217,093, which gives a surplus over and above the first mortgage of $1,342,093 or twice the amount of the general mortgage bond issue of $600,000 presently outstanding, and a surplus of $742,093 applicable to the 50,000 shares of common stock. The net earnings of the Queen's Park Plazza for the first full year of operation, after making allowance for vacancies, all operating and management charges are estimated at $221,058. The forecasted net earnings, after providing for interest and amortization of the first mortgage, shows sufficient surplus to pay interest on the general mortgage bonds at 6½%, over three times, and provide both the interest and the amount payable on the general mortgage bonds annually about 2½ times and will consequently provide sufficient to pay a substantial dividend on the common shares.

It is planned to have the lower floors and business space ready for occupancy about April 5th, 1928, and the entire completion of the upper floors will continue without interruption.

Copper Buying Features Irregular Market To-day

NEW YORK, Nov. 4.— (Canadian Press.) — Heavy buying of copper shares featured the irregular course of prices in to-day's market. Motors turned weak when fresh liquidation developed in Hudson in the early afternoon. Calumet and Arizona's gain of five points, and the establishment of new 1927 high by Magma were bright spots in the Copper group. American Tobacco issues soared to new high records on the announcement of record breaking sales. American Can, American Linseed, Abraham and Straus, Woolworth, and Pittsburgh Coal also were active on the up side. Rails were rather quiet.

Wheat Prices Drop As Shipments Arrive

CHICAGO, November 4 (Canadian Press). — Wheat prices underwent an early setback to-day, influenced by the selling of wheat into store here and by the arrival of another shipload from Duluth. Opening unchanged to ¼c off, wheat later sagged all around. Corn, oats, and provisions were firm, corn starting unchanged to ¼c higher and subsequently holding near to the initial figures.

Opening prices were:

Wheat, December 125⅞, March 129¼. Corn, December 83¼, March 87. Oats, December 48¾, March 50¼.

Movements Erratic; Mine Market Active

TORONTO, Ont., November 4 (Canadian Press). — Price movements were erratic in an intensely active session of the Standard Mining Exchange this morning, when the volume of sales again topped the million share market. The active and strong leaders were Area with a two point gain at 44, Argonaut up nearly two at 38¾, and Jackson Manion. The weaker section of the list followed substantial declines in Lake Shore, which lost 40 at 25.60, Amulet down six at 484, and Macassa down 5½ at 52. Many issues recorded slight losses.

Activity In Trading On Toronto Exchange

TORONTO, November 4. — Canadian Press. — Farmers' Dairy, Canadian Canners, Christie, Brown and Loblaw Stores held the centre of the stage on this morning's active market on the Toronto stock exchange. Farmers' Dairy dropped to 225 on sales of 151 shares. Canadian Canners reached the high mark of 75, closing 1-8 lower for a net advance of 4 7-8 points. Christie Brown was up 3¼ to 72¼ and Loblaw 3 to 85. British American Oil was again the active leader and reached a new high at 35, closing fractionally lower for a gain of 5-8. The only decline of any importance was recorded by Walkers, which sagged a point to 60.

MARMORA NEWS

ST. PAUL'S, MARMORA.

Marmora, Nov. 3.—"Passable Perfection" was the subject chosen by the Rector, Rev. A. B. Caldwell, at St. Paul's on Sunday morning. Choosing Matt. 5, 48, "Be ye therefore perfect, even as your Father which is in heaven is perfect," the reverend gentleman, in his opening remarks, said: "The text is one we would like to leave alone. Feeling it to be one of the transcendant calls of Christ, above the lot of ordinary folk, we quietly ignore it. In fact, when we read the Sermon on the Mount, the tendency is to regard its precepts as not being possible of translation into daily life and conduct. Is not this a fatal mistake for us to make, when we consider that our Lord and Saviour is a sane and reasonable man? He never demands the impossible. He would not ask us to be perfect if it were not possible."

Continuing, the Rev. Caldwell remarked: "We shrink from the text because it has the word 'perfect' in it. We must realise that it contains two great words. The word 'Father' is first and foremost, second to which is the word 'perfect.' The Father is to be the first thought of in relation to the text because we take Him as our example.

Every new relationship implies new responsibilities. In meeting them we must face them as men. Perfection is a new relationship of soul which Christ has revealed and made plain to us. Are we willing because we have accepted or are accepted to pay the price? Christ has opened up a new conception of fatherhood and motherhood that has taken us into realms of self-sacrifice and devotion. As life widens, we see its inspiration and responsibilities more and more. A man in accepting Christ must accept the responsibilities and obligations. We must learn to be perfect, even as our Father in heaven is perfect. We are summoned not to live as man would live but as God lives. The ideal set before us in this life is that we should become divine. We say that the most reverent thing is worship. Perfection of worship is imitation of the worshipped. The sum of religion is the imitation of the God whom we worship. Real worship is the growing of the heart towards God. We must not idly wait for our perfection to come. The effort towards perfection must come from our side."

Marmora Male Voice Quartette sang impressively without organ accompaniment "I've Found a Friend" and "Jesus, Comfort Me."

KEENE CHURCH READY FOR USE

Rev. T. A. Rodger Will Preach at Opening of New Presbyterian Edifice.

Keene Presbyterian Church, the corner stone of which was laid a few months ago, has been completed and is now a fine stone edifice seating close to 400 people. To mark the opening of the church, which takes place on Sunday, special service have been arranged, followed by a fowl supper on Monday.

The speaker on Sunday will be the Rev. T. A. Rodger of Toronto, who is known as a preacher of eloquence and power. Mrs. Wood of Toronto, Mr. Maycock of Warkworth, and singers from St. Paul's Church Choir of this city will assist in the musical part of the service.

Walter McCleary, B.A., student pastor, who is at present in charge of this church, has worked hard to bring the congregation to its present status. The new building is well equipped, and the basement contains a most up-to-date Sunday School.

International Union To Be One Recognized

TORONTO, Ont., November 4 (Canadian Press). — Recognition by the contractors of only one agreement, that agreement being with the United or International Union of Carpenters, is the proposed basis of settlement of the building trades strike in Toronto, says a Toronto paper to-day. It adds that the new order of things, if approved, will come into effect with the expiration at the end of the year of the contractors' agreement with the Amalgamated, or solely Canadian, Union of Carpenters.

An Attractive Reinvestment for Maturing Victory Bonds

Revenue-Producing Real Estate

is the soundest form of investment

QUEEN'S PARK PLAZA

Canada's Finest Residential Hotel of Refined Elegance, Overlooking Beautiful Queen's Park, Toronto.

Ample security is provided by this ultra-modern Residential Hotel meeting urgent demands in this rapidly developing location for living accommodation, business shops, offices and restaurant.

Construction work is proceeding with all speed.

Completion of construction of the building is assured by an indemnity bond bonding the General Contractors.

Substantial revenues, assuring payment of bond principal and interest and Common Share dividends, are certain.

Rentals from leases closed on a large portion of the main floor shops and other business spaces to prominent substantial firms show material increases over income estimates.

7% yield with perpetual interest in the ownership of the property through Common stock rights may be secured through a unit investment in the General Mortgage Gold Bonds, repayable May 2nd any year from 5 to 15 years, with semi-annual interest, including Common shares.

Write us, without any obligation, using coupon herewith, for full particulars regarding this property and investment.

Ramsay, Stewart & Co.

Investment Bankers

Northern Ontario Building - Toronto

ADELAIDE 8154-5

Gentlemen:

Kindly send me, without obligation, illustrated descriptive booklet describing Queen's Park Plaza Residential Hotel and investment in Mortgage Gold Bonds and Common Shares.

Name .....

Address .....

..... C-11

Delays are Dangerous!

THE Peterborough Examiner has a really interesting and wonderful display of choice designs in 1927 series of

Christmas Greeting Cards

at the

EXAMINER OFFICE

Most of them have handsome lined envelopes in very attractive color combinations.

An Exclusive Showing

All Moderately Priced

COME IN AND SEE THEM

Make your selection while range is complete and avoid disappointment

Electric Lamp Snaps

25, 40 and 60 Watt.... 4 FOR 90c

75 Watt, 55c; 100 Watt, 65c; 150 Watt, 85c; 200 Watt, $1.15

FROSTED LAMPS—25 Watt, 40c; 40 Watt, 50c; 100 Watt 70c; 150 Watt, 90c

DAWSON & JOHNSTON

PHONE 2123 CORNER GEORGE AND McDONNEL

VARICOSE VEINS REDUCED OR MONEY BACK SAY DRUGGISTS

This Simple Home Treatment Giving Amazing Results.

The world progresses. Today ailments that took weeks to treat can now be ended in a few days. If you have varicose veins or bunches you can start today to bring them back to normal size, and if you are wise you will do so.

Just get an original bottle of Moone's Emerald Oil at any dispensing pharmacist and apply it night and morning to the enlarged veins. It is very powerful and penetrating, and only a little is required.

After a few days' treatment the veins will begin to grow smaller and by regular use will soon reduce to normal.

Moone's Emerald Oil is also a marvelous healing agent.

One application for instance stops the itching of eczema, and a few applications cause the eruptions to dry up, scale off and completely disappear. It is equally as effective in barber's itch, salt rheum, redness and inflammatory skin trouble.

People who want to reduce varicose veins, or get rid of eczema, ulcers, or piles in a few days should not hesitate to get a bottle at once. It is so powerful that a small bottle lasts a long time. Any pharmacy can supply you. Bond's Drug Store, C. M. Moncur, Bert McLeod, McDermid Drug Co., Ltd., McDermid & Jury sells lots of it.

"HAM AN'" RULES.

CHICAGO, Nov. 4.—Ham and eggs, better known as "ham an'—" is still the great American dish. Reports taken from hotels, dining cars and restaurants show that this savory, typical American dish is still the favorite breakfast.

READ THE WANT ADS.

More of Those First Hour Bargains At FINE'S Public Sale

Crowds thronged the store last Saturday for our First-Comer Bargains. We have another lot ready for to-morrow morning.

Big Surprises

IN LADIES' AND MEN'S WEAR. COME AND SEE

M. FINE

427 GEORGE STREET. A Few Doors North of Examiner

MILK PRODUCTS WEEK-END SPECIAL

Ice Cream Bricks

Flavors: Vanilla, Cherry Custard, and Chocolate.

FOR SALE AT

HARRISON'S, 724 Water Street.
MARINO'S, 25 George Street South.
WATSON'S, 539 George Street
DOWNEYFLAKE STORE, 380 George Street
HERB. ALLEN, 113 Gladstone Avenue.
BOYLE'S, Patterson and Rutherford Streets.
JAMES McDONALD'S, 261 Charlotte Street.
WARD'S STORE, 236 McDonnel Street.

AND AT

Peterboro Milk Products

AYLMER STREET - - 'PHONE 1900

SPECIAL

For Thanksgiving Week on

Electric Lamps

25, 40, and 60 Watt Tungstens

5 for 95c

THE ELECTRIC SHOP

Miller-Powell Co. - 438 George St.

Hagen Wins Semi-Finalist Position in Tourney

ARMOUR LOSES OUT IN BATTLE FOR PRO CROWN

Hagen Eliminates American and Canadian Champion 4 and 3.

SARAZEN OUT

Matched Today with Al. Espinosa, the Wily Chicagoian Golfer.

CEDAR CREST COUNTRY CLUB, Dallas, Texas, Nov. 4 (Associated Press).—In a classic battle of champions, Walter Hagen conquered Tommy Armour yesterday for a semi-finalist position in his fight to regain for the fifth time the titular laurels of the Professional Golfers' Association.

Hagen, the defending pre-champion, demonstrated once more his abilities when under fire, in eliminating the American and Canadian open champion, 4 and 3.

To-day Hagen will match strokes against Al Espinosa, the wily Chicagoan, who defeated Morte Dutra of Tacoma, Wash. Dutra went down gamely, losing his match one down on the 36th green after a sensational rally in which he won seven holes in a row.

Joe Turness of Elmsford, N.Y., and John Golden of Patterson, N.J., are the other semi-finalists. Turness eliminated Gene Sarazen of New York, former open champion, 3 and 2, and Golden turned back Francis Gallet of Wauwautosa, Wis., 4 and 2. Golden traded the lead all day with Gallet and finally pulled ahead on the last nine holes.

Hagen triumphed over Armour by getting an early lead and hanging out doggedly, matching the open champion shot for shot and finally running him out of holes by halving the sixteenth when he was dormie three.

The break in the match came on the fourth green in the morning round, when Armour stymied himself after taking the third to be one up. On the fourth green Armour and Hagen both had fairly easy putts for four, but Armour was away and above the cup. His putt missed the cup and rolled behind Hagen's ball for a dead stymie which he failed to pitch over.

Break Cost Match.

The break cost Tommy any chance he might have had of beating the deadly Hagen, for Armour found a trap on the next hole and was unable to beat the birdie two which Walter achieved at number six with a 30-foot putt. Armour continued to be wild at the seventh, hooking to the rough behind trees, muffing his out in the foliage, and taking a five to give Hagen his fourth straight hole and make him three up.

Taking full advantage of this moment of unsteadiness, Hagen played unbeatable golf the remainder of the match, counteracting any momentary lapses in his game with streaks of inspired brilliance which kept Tommy down under. Armour worked the count against him to one hole by winning the ninth and the twelfth, but Hagen birdied the thirteenth to go two up, halved the fourteenth, fifteenth and sixteenth and then birdied the seventeenth and eighteenth to finish the morning round four up.

In the afternoon Armour reduced his handicap to two holes by winning the 24th and 25th with pars, but Hagen won the 27th and 30th to go four up again, and then both shot four birdies in a row to finish the match at the thirty-third.

One of the largest galleries that ever saw a match in Texas followed the Hagen-Armour match, and at times formed a circle of humanity from the tee to the green and back again.

Unable to Gain Lead.

Turness, like Hagen, won his match by running his opponent out of holes. Sarazen succeeded in squaring the match several times, but was unable to gain a lead on Turness at any time. Turness had a 75 in the morning round, and was headed for a 74 in the afternoon, while Sarazen had to be satisfied with 76 in the morning and had a chance for the same figure in the afternoon.

Dutra, in his match with Espinosa, was six down at the sixteenth tee in the morning, but he shot a birdie, a par and a birdie to regain three holes. Starting the afternoon round, he collected three more birdies and forced Espinosa to concede a hole before the Chicago veteran could check him.

Dutra was one up at the 22nd, but Espinosa won the next three to go two up. Dutra won the 26th and they halved the next, entering the back nine with the Chicagoan one up. The 29th and 30th were Dutra's and he was one up. Espinosa squared it at the 32nd, but Dutra shot a par three at the 33rd and was one up again. Espinosa squared it again at the next hole, and they halved in fours at the 35th. Dutra found a trap on the 36th and the match ended.

Golden and Gallet were fairly even all day. They finished all square in the morning and traded holes most of the afternoon. Golden finally forged to the front by winning the 31st, 32nd, 33rd and 34th holes.

London Soccer Team Played On Continent

PARIS, Nov. 4.—Three English football teams invaded the continent Tuesday, winning one game and tying the other two. Blackheath, of the Rugby Union, defeated the Racing Club de France, 13 to 0. In an inter-league match the London soccer team drew with a Paris eleven, one goal each, while at Brussels the London Football Association and the Dishles Rouges played a 3-3 draw.

GIRLS COMPETE FOR TROPHIES

Four Swimming Awards to be Made at "Y" This Month.

ENTRIES CLOSE MONDAY

An interesting series of competitions in swimming, for four major trophies, will be held this month at the Y.W.C.A. pool, when contests will be staged for the Morrow Trophy (senior city championship), the Hamilton Trophy (junior diving championship), the special Junior Y. W. C. A. Life-saving Cup, and the Babies' Cup. These competitions call forth a great deal of interest among the various classes, and the contests are always keenly looked forward to. The date will be announced later. All entries must be in before November 7.

The conditions governing the senior city championship competition are as follows: Swimming for style with breast stroke, back with arms, side over-arm and crawl; also fifty yards free style, long plunge and plain and fancy diving. Points will be given for each event, and the Morrow Trophy will be awarded to the swimmer scoring highest aggregate.

A new trophy this year has been given by Miss Margaret Hamilton for the junior diving championship, competitors to be under fourteen years of age. The contest calls for a plain front dive, running front dive, side dive, half twist, back dive, front jack-knife and high dive. Points will be given for each and the trophy awarded to the winner of the highest aggregate score.

The special Junior Y.W.C.A. Life-saving Cup will be competed for by those who have successfully passed the proficiency test of the Royal Life-saving Society and yet are under the age limit for the bronze medal. A neat dive, a swim of one hundred yards with breast stroke and fifty yards with back stroke, four methods of rescue and three methods of release in water, and surface diving to a depth of five feet for five-pound weight, are the conditions governing this contest.

The Babies' Cup is for competitors under eight years of age. They must swim twenty-five yards with free style and make two dives.

Bowling News

DUFFUS BOWLING ACADEMY

MANUFACTURERS LEAGUE

Canadian Packing Co. (No. 2) team took 3 games from Peterboro Canoe Co., in the first games of the Manufacturers' League here. Kane had high 3 with 637. High singles, Kane 243, 203; Murdock 198, Wright 190.

Peterboro Canoe—Wildman 115, 107, —212; Cullen 125, 136, 154—415; Murdock 182, 198, 118—498; Searight 163, 161, 106—430; Copping 184, 172, 106—462; Watkins 176—176.

C.P.C. No. 2—Wright 173, 190, 189—552; Kane 206, 243, 188—637; Shadgett, 131, 101, 156—388; Bradbury 137, 158, 116—411; Dummy 125, 125, 125—375.

De Laval took 3 straight games from Ontario Marble by good steady bowling. High 3, R. Galbraith, 596; high singles, M. G. Leonard, 258; Galbraith, 234; A. Lemon, 222; Wise, 198; Bathgate, 194.

De Laval—J. Wise 198, 148, 153—499; A. Lemon 163, 222, 189—574; W. Bathgate 194, 194, 143—531; R. Galbraith 234, 198, 164—596; W. K. McGee 174, 142, 153—469.

Ontario Marble—A. Murdock 127, 148, 147—422; E. Leonard 179, 141, 175—495; D. Sullivan 163, 163, 135—461; L. W. Gleason 166, 162, 152—480; M. J. Leonard 258, 159, 168—585.

Raybestos Co. took 2 out of 3 games from Canadian Canoe Co. Coursey had high 3—536; high singles, Maudsley, 226; Rogers, 193.

Raybestos—Coursey 174, 186, 176—536; Rogers 160, 147, 193—510; Maudsley 132, 226, 159—517; N. Miller 179, 90—269; Kay 152—152; A. Miller 188, 130, 136—454.

Canadian Canoe—Murphy 132, 171, 187—490; Morin 178, 122, 142—442; O'Dette 91, 167, 102—360; Franklin ,66, 187, 141—494; Smith 121, 164, 156, —447.

Canadian Alladin Co. took 2 games from Stocks Bread Co. High singles, Bannon 218, C. Smith 199, R. Conlan 193.

Canadian Alladin Co.—W. E. Bannon 104, 218, 1?2—474; E. Smith 121, 161, 107—389; H. W. Hamblin 117, 138, 124—379; R. Conlan 193, 82, 117—392; C. Smith 158, 199, 117—474.

Stocks Bread Co.—Sproats 158, 118, 160—436; Dutton 149, 85, 138—372; Boonhower 122, 155, 102—379; Ireland 155, 113, 176—444; Edwards 89, 93, 90—272.

C.G.E. DRAFTING ROOM LEAGUE

A.C. No. 1 won 3 from D.C. Sw. Bds. won 2 from Ind. Motors. Ind. Cont. won 2 from A.C. No. 2. High 3 games, H. Morton, 627; high single, E. Howe, 250.

Ind. Contro'—Cotton 125, 175, 127—427; Bates 161, 126, 110—397; Thornton 163, 145, 120—428; Huffman 146, 147, 134—427; Chambers 171, 205, 133—509.

A.C. No. 2.—Morton 176, 209, 242—627; MacMorran 118, 129, 164—411; Rowe 131, 160, 160—451; Bowness 80, 72, 164—322; Foster 93, 182, 198—473.

Ind. Motor—Hutchinson 147, 170, 148—465; Waterman 145, 77, 155—377; Quartermaine 157, 143, 141—441; McCabe 155, 182, 131—468; Conoon 153, 165, 118—436.

Switchboards—Cuffe 132, 134, 201—467; Runnett 158, 104, 110—372; Lesurf 203, 135, 197—535; Smith 144, 143, 164—451; Jackson 200, 172, 172—544.

A.C. No. 1—G. Huffman 156, 216, 224—596; F. Allen 193, 123, 171—487; E. Howe 127, 100, 250—477; R. Hay 143, 122, 126—391; A. McLeish 167, 194, 196—557.

D. ?—W. Prest 159, 124, 186—469; G. Patterson 200, 112, 168—480; S. Valentin 106, 113, 143—362; K. Anderson 133, 163, 118—414; M. Methere! 169, 201, 207—577.

DUFFUS BOWLING ACADEMY

C.G.E. Works League, Group 3.

Engineers—Langley, 181, 145, 155—581; Shields, 96, 124, 148—368; Benson, 116, 186, 178—480; Hayes, 175, 203, 172—550; Lowe, 122, 93, 167—385.

Test No. 2—Steeves, 125, 117, 134—376; Hooper, 124, 183, 132—439; Grasswell, 101, 98, 57—256; Noble, 103, 158, 165—426; Brown, 106, 100, 126—332.

Fitters 2—Dickson, 91, 106, 122—321; Kennedy, 121, 123, 108—352; Watson, 135, 81, 124—340; Gemmel, 137, 129, 160—426; Gilmour, 91, 128, 118—337.

Test 5—Carpenter, 112, 131, 124—367; Vernon, 202, 228, 149—579, Burley, 112, 104, 125—341; Kunst, 192, 144, 145—491; Eastwood, 105, 65—107; Haggert, 97—97.

Meteors—M. Ashmore, 77, 127, 103—307; M. Lynch, 91, 104, 119—314; B. Panter, 86, 82—168; M. Redman, 133—133; M. Smith, 105, 102, 65—272; M. Leevin, 43—43; K. Ashmore, 43, 84, 159—286.

Reg'lar Fellows—D. Pogue, 130, 76, 78—284; L. Thompson, 106, 54, 83—243; R. Williams, 55, 74, 79—208; V. Sanders, 73, 123, 82—278; D. Collins, 122, 120, 117—359.

Test No. 4—Inman, 144, 132, 186—512; McPhate, 128, 201, 122—451; R. Dawson, 104, 149—253; H. McKenzie, 176, 139—315; A. Anderson, ?, 132, —277; Musther, 178, 206, 152—536.

Fitter No. 1—Dawson, 129, 211, 119—459; Farr, 95, 131—226; Bornsley, 94—94; Simser, 97, 203, 103—403; Willis, 115, 99, 77—291 Quipp, 153, 242, 179—574.

Test No. 3—Weaver, 205, 154, 105—464; White, 117, 123, 123—363; Culver, 119, 131, 157—407; Peace, 101, 128, 113—342; Dummy, 128, 127, 116—371.

Test No. 1—Butcher, 128, 91, 171—430; Gore, 160, 200, 182—542; Munro, 161, 127, 162—450; Conver?, 164, 182, 172—518; Aussie, 264, 249, 220—732.

ADAMS SLASHES TEAM'S ROSTER

Only Four Members of Detroit Squad Played Last Season.

DETROIT, Nov. 4.—Jack Adams, manager of the Detroit Cougars, said yesterday that he would carry only twelve men this season.

"Twelve is sufficient," said Adams. "You really do not need any more."

The players who are sure to start the season are:

Harry (Happy) Holmes, goaler; Reg. Noble, right defence; Clem Loughlin, left defence; Dr. Stanley Brown, defence; Percy Traub, defence; Johnny Sheppard, left wing; George Hay, left wing; Lawrence Aurie, right wing; Carson Cooper, right wing; Frank Sheppard, wing; Duke eats, centre; Jack Walker, centre and wing.

Holmes, J. Sheppard, Walker and Keats were members of the Detroit squad last season; the other players will wear a Cougar uniform for the first time this month.

Adams a Substitute

Frank Sheppard is a brother of Johnny Sheppard. He is a left-handed forward.

Manager Adams, who played wing for Ottawa last year ,and who was a centre before that, will act as substitute when a right-handed wing is needed. He does not expect to play much, preferring to manage his team from the bench.

Reg. Noble has been appointed captain of the Cougars.

All the players, with the exception of Loughlin, are here and they have been working out on the Olympia ice this week. The pen was finished last week and ready for play but actual work on the ice did not start until this week.

Loughlin Missing

Loughlin, an important butter and egg man of Viking, Alberta, is detained on his ranch there. From the Loughlin ranch came most of the eggs and nearly all the butter consumed in Alberta. It is a big ranch, really bigger than Mr. J. Sheppard's real estate holdings in Iceland, where he is a strong and popular figure in Iceland's club life.

The absence of Loughlin does not worry Manager Adams. "Clem can get into shape quicker than any other hockey player I know of," he says. "I think he needs no more than three days, at the most. He will be fit when he arrives here.

Squad in Shape

"The squad is in fine physical trim. I have never seen Hap Holmes nor Jack Walker in as fine shape as they are in right now. Holmes, in particular, has undergone vast physical improvement. This is due, I believe, to two operations that he underwent at the close of last season."

Detroit does not open her home season until Nov. 22, when the Cougars play Ottawa in the Olympia. They will play two games during the previous week, one at Pittsburg and the other at Boston.

Most of the tickets for the opening game have already been reserved and Detroit and Ottawa are sure to play to a jammed house.

MAPLE LEAFS HOCKEY CLUB HOLD PRACTICE GAMES

Here are the Maple Leafs of 1927-28, Toronto representatives in the National Hockey League, who held a pre-season exhibition games at Toronto yesterday. It is the first group picture of the players that will be with "Conny" Smythe in the coming campaign, and they are all in fair shape right now. They are, from left to right, back row: Art Smith, defence; "Pat" Patterson, forward; "Happy" Day, defence; "Conny" Smythe, manager-coach; Irvin Bailey, forward; Joe Primeau, forward; "Butch" Keeling, forward. Front row: Danny Cox, forward; Bill Carson, forward; Carl Voss, forward; John Ross Roach, goal; Lloyd Gross, forward, and "Bert" McCaffery, forward.

MULLEN NOT TO MATCH DEMPSEY

Wouldn't Use Him If He Were Last Man in Sight, Says Promoter.

DAY IS THROUGH

CHICAGO, Ill., Nov. 4.—Tex Rickard does not have to hurry in signing Jack Dempsey for another bout with Gene Tunney, through any fear that Jim Mullen may beat him to the match, the local promoter said today.

"If Dempsey were the last opponent in sight, I wouldn't use him against Tunney," Mullen said, when news reached him that Rickard was seeking another presentation of the Dempsey-Tunney annual, for a date early next year.

"In my opinion Dempsey is all through, and his friends should advise him to quit the ring for good.

"When I match Tunney with the title at stake, I expect to have a man against him whom he hasn't already beaten twice, and very decisively each time. I would not want to take a chance on having my audience walk out on the show."

Mullen said that he had two opponents under consideration for the bout, which is expected to take place at Soldier Field next summer, but preferred to await developments before naming either.

NOT SO SURE!

SPRINGFIELD, Mass., Nov. 4.—A. N. Napolitan was sure that Senator Butler would be re-elected this fall. So, after the election, he had to walk ten blocks in the business district in the day time, clad only in his pajamas, to pay a freak bet he had made with a Democrat friend.

OUT FOR SEASON

"Babe" Dye, the Toronto hockey and baseball player, who broke his leg while practising with the Chicago Black Hawks in Winnipeg Saturday. He was tossed by a defense player. The accident puts him out for the season.

DASH CHAMPION SAYS HE WILL TRY FOR MARKS

California Star May Include Indoor Campaign in Olympic Practise.

START TRAINING

Hopes to Gain Place on Olympic Team for Fourth Time.

NEW YORK, Nov. 4.—Paddock will begin training for the Olympic tryouts as soon as he has finished celebrating New Year's Day. He wants to compete indoors late in February, or in March, his ambition being to go after the longer indoor sprint records before he hangs up his shoes.

Which organization would make an effort to arrange the events for Paddock was not revealed, although it is known that the Crescent A. C., which will conduct a meet at the Thirteenth Regiment on March 10, is the only organization to have its games scheduled for the time when Paddock wants to run.

Paddock first intimated that he would run here in the course of a conversation with Ferris last July at the national track and field championships, in Lincoln, Neb. Talk drifted to the merits of Bob McAllister, and Ferris mentioned that McAllister holds the 150-yard indoor sprint record. Then came the revelation.

Olympic Hopes.

Reminiscences of his memorable indoor debut caused Paddock to express the wish that he could redeem himself before hanging up his shoes. In his 70-yard sprint at the Garden, Paddock got off the mark poorly, but finished with such a burst of speed that there was no question about who would have won if the dash had been ten yards longer. In the 300-yard event his opponents seemed to be flying Paddock on the straightaways, but Charlie crashed into the boxes when he tried to round the turns.

In the belief that he has only a few good races left in him, Paddock foreswore strenuous competition last year, saving up for the current season. His ambition is to gain a place on the Olympic team for the fourth time, a feat which would be unequalled by any other sprinter.

HAGEN TWO UP.

Defending Champion Leads Armour at Quarter Mark.

DALLAS, Texas, Nov. 4 (Canadian Press).—Walter Hagen, the defending champion, was two holes up on Tommy Armour, Canadian and United States open golf champion, at the quarter mark in their third round match of the professional tournament yesterday.

Baseball Veteran Is Reported Alive

MORRISTOWN, Pa., Nov. 4 (Canadian Press).— Montgomery County authorities were surprised yesterday to find that Roy Patterson, who died at the County Farm last Saturday, was not the baseball pitcher who won fame with the Chicago White Sox twenty-two years ago. The former pitcher, they learned yesterday through the Associated Press is alive and well.

WILSON'S BACHELOR

ASSISTANT MAY SUCCEED O'FARRELL

Does Not Want To Spoil Good Catcher, Says Sam Breadon.

ST. LOUIS, Mo., Nov. 4 (Canadian Press).—Bob O'Farrell may not manage the St. Louis Cards in 1928 although he probably will remain in Cardinal uniform, President Sam Breadon announced yesterday.

"I do not want to spoil a good catcher by keeping on his shoulders the responsibilities of management," Breadon said. "Perhaps the management worries had something to do with O'Farrell having an unfortunate year.

"Measured by results, which is the only fair thing to do, you must consider O'Farrell a successful manager, for he led the team through all its troubles and won more games than the club won in 1926.

"But spoiling a great catcher, the best in the business, is an expensive way of having a leader. It is easy to get a manager. There are plenty of them. But it is difficult, almost impossible, to get a star player to replace one who is lost. For that reason I am uncertain as to whether I want O'Farrell to again have the worries of a manager."

Bill McKechnie, O'Farrell's assistant last season, has been mentioned as O'Farrell's possible successor.

ANNUAL RELAY RACE ON MONDAY MORNING

Teams of Five Will Compete in Holiday Event.

The annual Thanksgiving Day relay race will be run on Monday morning starting at the Y.M.C.A. Five runners will compose a team and each man will run two and a half miles. The members of the winning teams will be given cups which are on exhibit in Grant and Thorpe's window Those wishing to enter teams are asked to see Doug Loomis at the Y.M.C.A.

Free to Asthma and Hay Fever Sufferers

Free Trial of Method That Anyone Can Use Without Discomfort or Loss of Time

We have a method for the control of Asthma, and we want you to try it at our expense. No matter whether your case is of long standing or recent development, whether it is present as Chronic Asthma or Hay Fever, you should send for a free Trial of our method. No matter in what climate you live, no matter what your age or occupation, if you are troubled with Asthma or Hay Fever, our method should relieve you promptly.

We especially want to send it to those apparently hopeless cases, where all forms of inhalers, douches, opium preparations, fumes, "patent smokes," etc., have failed. We want to show everyone at our expense, that our method is designed to end all difficult breathing, all wheezing, and all those terrible paroxysms.

This free offer is too important to neglect a single day. Write now and begin the method at once. Send no money. Simply mail coupon below. Do it Today.

FREE TRIAL COUPON
FRONTIER ASTHMA CO.,
334F Frontier Bldg., 462 Niagara St.,
Buffalo, N. Y.
Send free trial of your method to:
.....
.....
.....

STEWART HALL FOWL SUPPER

Annual Event of Otonabee Church Very Well Patronized.

GOOD PROGRAM.

Stewart Hall annual fowl supper proved to be one of the largest attended this season. The basement of the hall was lavishly decorated with yellow and black paper streamers, various coloured autumn leaves, wild berries and flowers. The tables were daintily decorated with flowers and fruits. Supper was to commence at six o'clock but on account of the number of people who came earlier serving began about five-thirty.

By six-thirty the hall, porch and steps were crowded and some were standing on the lawn. During the evening between four and five hundred people were served.

After a sumptuous supper that was heartily enjoyed by all an excellent program was given. The chair was most capably filled by Mr. R. L. Stewart. The artists who took part were: Miss Phyllis Moore, Miss Corona Hanbidge, and Miss Wright, who gave readings; Misses Tretheway and Coon, who gave instrumental selections; Mr. Coleman and Messrs. McCamus and Winslow, who sang. The program was delightfully interspersed with pleasant remarks from the pastor, the Rev. Mr. Thornley, and the chairman.

A very interesting feature of the program was entertainment given those waiting to be served, by a radio which was loaned and installed through the kindness of Mr. J. J. Duffus. This was greatly enjoyed and appreciated by all.

BAILIEBORO NEWS.

BAILIEBORO, Nov. 2.—Fred Perrin has returned to his home, after spending the summer harvesting in the Western Provinces.

Mr. and Mrs. Wilbur Jenison, Mrs. Jos. Jenison, and Mrs. Nattrass of Toronto attended the funeral of the late Mr. Walter Barnard on Friday.

Mrs. W. D. Hibbard has returned to her home after a pleasant fortnight's vacation with friends in Niagara and Toronto.

Mr. T. E. Dawson has commenced to build his new house on Front Street.

Mr. and Mrs. R. Thompson are moving off the farm into their village residence.

A huge flock of wild ducks arrived at the head of Rice Lake on Friday. The flock consisted of hundreds of ducks. There have also been several large flocks of wild geese noticed around the lake during the past few days. The hunters are very active now.

Mr. and Mrs. W. Fell and Miss Verna of Peterborough were the guests of friends near the village on Friday.

Mrs. Elliot of Toronto is the guest of her sister, Mrs. W. Barnard.

Mr. Thomas Allen of Lindsay visited friends in this locality last week

Mrs. Will Grahme of Lindsay is the guest of friends in this district.

OUR BOARDING HOUSE — By Ahern

O'Keefe's Dry
GINGER ALE
Like a Sparkling Wine
A Splendid Appetizer
O'Keefe's Beverages Limited, Toronto
LOCAL DISTRIBUTORS— J. M. BROOKS.

CAPITOL - Now Showing

The jungle melodrama that The New York Herald-Tribune said contains "The most exciting moment in motion picture history!" You'll say so too!

How Many Can You Answer To-Day?

Each question counts 10. If you answer 8 correctly, your intelligence rating is 80%. Actual tests reveal that: 8 out of 10 correct is College Standard; 6 out of 10 correct is High School Standard; 4 out of 10 correct is Grammar School Standard; less than 4 correct is Uneducated Standard.

1. Was Jenny Lind celebrated as a woman sharpshooter, actress, or singer?
2. Who are the new baseball champions of the world?
3. With what metal is platinum associated when found?
4. Give the name of one of the pre Raphaelite painters.
5. From what is macaroni made?
6. What cereal is used in all parts of the world?
7. Is anthropology the study of bees, of man as an animal, of the flora and fungi of America, or of the interaction of mind and body in insects?
8. Who created the thornless cactus?
9. What is the eatern terminus of the Trans-Siberian railroad?
10. Who discovered radium?

(Answers found on Want-ad page.)

Bridge Me Another

By W. W. Wentworth

BY W. W. WENTWORTH

(Abbreviations: A—ace; K—king; Q—queen; J—jack; X—any card lower than 10.)

1—To take out partner's no-trump into five card major, how many quick tricks and honors should major contain?

2—Playing against suit bid, both opponents being blank in a suit, should you lead it?

3—Playing against suit bid, K J in dummy and X X in declarer's hand, what does delcarer play if small card led through dummy?

The Answers.

1—At least one-half quick trick and two honors above 10.

2—No.

3—J.

(Copyright, 1927, by the Ready Reference Publishing Company.)

THE CHANCE OF A LIFETIME!

A HEINTZMAN & CO.

Upright Grand Piano

Slightly Used.

SPECIAL PRICE OF

$235.00

IF SOLD TO-MORROW.

Terms $2.00 Weekly.

YE OLDE FIRME HEINTZMAN & CO.

HEINTZMAN HALL

'PHONE 258 - - OPEN EVENINGS

REGENT THEATRE

Red Grange

Down the field he tore—His eyes on the goal posts, crushing opposition like a Juggernaut. He must win that game! It meant more than victory for his beloved Alma Mater! His own honor was at stake! The love of the girl of his heart was in the balance. All Hell couldn't stop him coming through!

DON'T MISS LAST EPISODE OF SERIAL

"Melting Millions"

REGENT ORCHESTRA IN ATTENDANCE

Under Leadership of Mr. Yokom

SPECIAL MATINEE SATURDAY AFTERNOON FOR THE CHILDREN—Don't let them miss seeing the Picture

HERE'S TO YOUR HEALTH

BY DR. FRANK McCOY

Author of "The Fast Way to Health"

© 1926 McCOY HEALTH SERVICE - LOS ANGELES - CAL.

ACUTE SORE THROATS

Most sore throats would not develop into serious disorders if the proper hygienic measures were adopted at the onset of the trouble. The first treatment which most people use is probably the worst thing they could do and that is to immediately start gargling with some antiseptic solution. This only irritates the membrane of the throat all the more, and washes away the natural exudations which are thrown out to protect the irritated membrane.

In some cases it may be advisable to paint the throat with a ten per cent. solution of silver nitrate, but this best be left to the judgment of a physician. Even though the antiseptic gargles do retard the development of bacteria, they may produce more harm than good through their destructive action upon the already irritated cells of the tonsils or throat membrane.

It is impossible to tell at the start whether the case is one of simple tonsillitis or a more serious case of diphtheria. The first thing to do is to discontinue all food entirely, having the patient rink large quantities of distilled water. This distilled water is preferable to the ordinary tap water, as it is more quickly taken up by the tissues and thrown out through the kidneys. The elimination of toxins through the kidneys must be increased to carry off the large amount of urates and poisons which are always present with any feverish condition of the body. Enemas should be started at once, and on the first day three or four copious enemas should be used.

If the body does not perspire easily it is advisable to use tepid sponge baths about every two hours to assure a proper elimination through the skin. The patient should remain in bed as long as there is any fever, and should be kept quiet in a darkened room with plenty of ventilation.

An ordinary case of acute tonsillitis will last three or four days, even under the best treatment. If diphtheria patches begin to form upon the throat it is a wise plan to call a physician who can supervise the case and use whatever local treatments he deems advisable. If these greenish patches do not appear, the patient is perfectly safe in considering the case one of tonsillitis, and should continue to use the eliminative measures I have suggested.

One who is subject to acute tonsillitis may have recurring attacks several times during the year, provided he does not study to find the causes which are especially responsible.

The diet must be corrected so as to reduce any systemic disorders caused by hyperacidity of the stomach.

The use of deep-breathing exercises is especially to be recommended to one who has a tendency to either chronic or acute throat troubles. These exercises may be taken with advantage when one is taking his daily walk.

One of the simplest ways to learn how to breathe deeply is to run a few steps every block or two and thus induce a natural deep-breathing. If one will watch how the diaphragm works during this enforced breathing, he will soon learn the secret of systematic breathing exerices.

In tomorrow's article I will explain more about the cure of chronic tonsillitis.

Questions and Answers.

Question: Mrs. C. H. writes: "Will you kindly tell me how to reduce the upper arms?"

Answer: Any kind of arm exercises will reduce the fat on your arms. The best ones to take are those requiring a reasonable amount of muscular tension and, at the same time, these exercises should be used rapidly and with vigor. Probably the best plan would be to purchase one of the "chest weight exercises" which you can secure from any sporting goods store. This apparatus is attached to the wall, and the exercises are taken by raising and lowering weights which are attached to handles by ropes running over pulleys. Also, buy a booklet describing how to take these exercises. This booklet can usually be purchased in the same store where the apparatus is sold.

Question: Mrs. Albert J. asks: "Speaking dietetically, is it ever advisable to use any kind of breadstuff with a meal containing either potatoes or meat?"

Answer: Genuine wholewheat crackers, or muffins may be used in a limited quantity with either protein (meat, etc.) or starchy foods, (potatoes, etc.) by those in good health. This seems to be an exception to the general rules regulating the use of proteins and starches. Bear in mind, however, that I say proteins or starches—not proteins and starches, meaning for instance, that potatoes and meat should not be used together.

Question: Mrs. L.M.J. asks: "Is there any cure for incipient tuberculosis?"

Answer: Incipient tuberculosis is curable if the proper methods are used—even advanced cases can usually be cured if every habit of the patient can be controlled. If you will send your name and address I will be glad to send you some articles on the subject which I have prepared for distribution.

MOUNT ZION CHURCH.

WOOLER, Nov. 4.—Sunday being such a wonderful bright day, a large congregation gathered to the Mt. Zion church anniversary. The church was beautifully decorated with autumn leaves, plants, vegetables and fruit.

Rev. Mr. Wright, of Wesley United church, Belleville, was in charge. At the morning service, his text was taken from Romans, 8-28, comparing life to a loom.

The choir sang two anthems which were much enjoyed by the congregation.

The evening service was largely attended, and Rev. Mr. Wright spoke again.

THEATRES

AT THE CAPITOL.

"CHANG"

Something quite out of the ordinary in moving picture annals is the feature picture, "Chang," now playing at the Capitol Theatre. It makes a decided departure from the usual type of feature, and shows just what can be done in the realm of the silver sheet. This graphic presentation of life in the jungle is quite extraordinary. It gives the onlooker the impression of reality carried to an extreme, and yet one has the feeling that all of these happenings must have transpired in a forgotten age, as if the secret eye of the camera had looked back to a bygone day and recorded for present generations a tale of conflict between primitive man and the savage beasts that stalked him for food.

In the midst of an Asiatic jungle dwells Kru, a tribesman of jungle life, with Chantui, his wife, and Nah, their son and heir, to say nothing of Bimbo, the white marmoset.

The strange reality and yet unreal atmosphere of this picture is maintained in the savage conflict when the man wages constantly against the cruel beasts of the jungle, and the manner in which he pits his wits against their strength and cunning, to outwit them at every turn. But Kru and his rice crop suffer damage at the hands of the baby "Chang" (the jungle name for elephant) that tramples the fields, ripe for the harvest, and he goes to the village for help. Then the Great Herd appears, the monster collection of elephants that wrecks the village like a house of cards and beats down everything in the path of the onrushing pachyderms. Again, the brain of man conceives a plan. With tough jungle wood and days of patient labor, the villagers construct a giant "krall," into which the elephants, tracked and harried by the beaters, are driven. Then they placed in stocks and tamed and finally become the friend of man, harnessed to do his bidding.

The jungle house on stilts that Kru occupies with his family, the strange animals that gather about his dwelling, and the continual conflict with the savage beasts, the leopards and tigers, are faithfully reproduced in this strange picture in a fascinating and thrilling series of episodes. Here, too, are the apes and monkeys and gorillas, the things that have such an uncanny resemblance to man and bring to mind the disputed theories of creation. Especially alike in facial contour are these clever monkeys and the old toothless men of the village, mouthing and grinning in their councils.

Odd, savage, and elemental, with plenty of educational value in its unfolding, this picture of "Chang" is very worth while, as a picture of a peculiar type of life, far removed from the existence of the city dweller. And it give a delineation of a type of man never encountered outside of such situations as these, the human with a brain fitted to understand the brain of a savage beast, and keen enough to outwit him at his game of prolonging life by hunting his prey with might and main. Struggle and conflict are its keynotes.

A group of interesting short reels and a comedy entitled "Easy Curves" with the simple-faced Billy Dooley as a gob, round out the programme.—Jeanette.

AT THE REGENT.

The All-American picture that all America has been waiting to see—"One Minute to Play!" The Greater F. B. O. production, now showing at the Regent Theatre, has not only Red Grange, the greatest player of all times as its star, but the cast includes another All-American, George Wilson the famous half back. The story, an original by Byron Morgan, was written with the express purpose of showing Grange at his best. There is plenty of football in the picture, and Red's superb technique and dazzling speed are there for all the world to see. The big football game which is the climax of the picture is made thrillingly realistic by the fact that Grange has Wilson as his rival on the opposing team. The production was made under the direction of Sam Wood. The cast includes such favorites as Mary McAllister, Ben Hendricks, Jr., Lincoln Steadman, Lee Shumway, Chargles Ogle, Jay Hunt and Edythe Chapman.

?

IS THERE ANY MEAT MORE REALLY DELICIOUS THAN

Fresh Ham

Cook it any way you prefer and you have a most tasty dish.

You may have refrained from buying fresh ham, believing it to be costly, but just now the ham market is very weak, and they are **being sold much lower in proportion to other cuts than is usually possible.**

Now that the weather is cooler, why not take advantage of this, and buy a whole Fresh Ham? Our prices on either whole or sliced will surely interest you as a judge of good values.

Canadian Packing Co., Ltd.

Phones 183, 381.

4d. 107

For Thanksgiving

ROASTERS

A Covered Roasting Pan will give a better flavor to your Thanksgiving Turkey. We have a very complete line of Roasters in Aluminum, Enamelled Ware and Sheet Iron; ranging in price from..... $1.15 to $3.00

CARVERS

FOR THE THANKSGIVING TURKEY

A selection of English Carving Sets; priced from..... $2.15 to $7.00

Browns' Hardware

171 SIMCOE WE DELIVER PHONE 532

HUDKINS CLAIMS WELTER CROWN

Dundee Faces Disciplining By Boxing Commission For Actions.

LOS ANGELES, Nov. 4 (Canadian Press). — Ace Hudkins, Nebraska fighter, vigorously claimed the welterweight championship to-day while the recognized title-holder, Joe Dundee, of Baltimore, faced possible discipline by the California Boxing Commission, which called their scheduled ten-round title fight here last night a no-contest affair because of the failure of Dundee to appear in the ring.

While seventeen thousand fans booed, milled about, and even started incipient rioting, the champion remained in an unnamed hotel. His manager declared the fighter would not appear until the sixty thousand which had been guaranteed him by Dick Ronald, the promoter, had been paid.

At the end of an hour and a half, during which Hudkins had appeared in the ring in fighting togs so he could technically claim the title, the challenger put on his street clothes and the Boxing Commission announced a no-contest affair. Admissions are to be refunded.

SCOTT MAKES DEBUT.

British Heavyweight Fights Hansen in First American Appearance.

NEW YORK, November 4. Canadian Press. — Phil Scott, Britain's best in the heavy weight ranks, makes his United States debut against the slugging Danish sailor, Knute Hansen, in a ten round bout, at the Madison Square Garden tonight. Scott is the favorite

Jack Dempsey, who boxed Scott, in an exhibition in London some years ago, will be a spectator.

DRINK WATER IF BACK OR KIDNEYS HURT

Begin Taking Salts If You Feel Backachy or Have Bladder Weakness.

Too much rich food forms acids which excite and overwork the kidneys in their efforts to filter it from the system. Flush the kidneys occasionally to relieve them like you relieve the bowels, removing acids, waste and poison, else you may feel a dull misery in the kidney region, sharp pains in the back or sick headache, dizziness, the stomach sours, tongue is coated, and when the weather is bad you have rheumatic twinges. The urine is cloudy, full of sediment, the channels often get irritated, obliging one to get up two or three times during the night.

To help neutralize these irritating acids and flush off the body's urinous waste, begin drinking water. Also get about four ounces of Jad Salts from any pharmacy, take a tablespoonful in a glass of water before breakfast for a few days and your kidneys may then act fine and bladder disorders disappear.

This famous salts is made from the acid of grapes and lamon juice, combined with lithia, and has been used for years to help clean and stimulate sluggish kidneys and stop bladder irritation. Jad Salts is inexpensive and makes a delightful effervescent lithia-water drink which millions of men and women take now and then to help prevent serious kidney and bladder disorders. By all means drink lots of good water every day.

Great Britain has thirteen 10,000-ton cruisers, either in commission or nearing completion. The British naval program calls for one new 10,000-ton cruiser and two of 8000 tons each every year.

Our Sale Continues With The Deep Price Cuts

We must realize the $15,000.00 and our stock must go to do it. Here are a bunch of new items we just dug up that are money-savers, every one of them. We're hewing to the line—no mistake.

Men's Odd Trousers

MEN'S ODD TROUSERS, of every conceivable kind. Light, medium and heavy weight. Suitable for every kind of work or dress wear, in all sizes:

$6.50 Values	$5.20	$5.00 Values	$4.00
$6.00 Values	$4.80	$4.00 Values	$3.20
$3.00 Values			$2.40

WINTER UNDERWEAR

COMBINATIONS

Watson's White Mercerized—SALE PRICE	$2.48
Watson's Ribbed Spring Needle—SALE PRICE	$2.98
Mercury Silk and Wool—SALE PRICE	$3.95
Penman's Preferred—SALE PRICE	$2.79
Stanfield's Fine Ribbed, All-Wool—SALE PRICE	$3.95

SHIRTS AND DRAWERS

Penman's Wool Fleece	89c
Penman's Ribed All-Wool	$1.19
Penman's Natural Merino	89c
Penman's Preferred	$1.39
Mercury 98 All-Wool	$1.95
Stanfield's Red Label	$2.19

MEN'S AND YOUNG MEN'S OVERCOATS

A very large and complete stock of MEN'S AND YOUNG MEN'S OVERCOATS: Blue, Grey, Brown, and Fancy Check Tweeds, Ulsters with half-belts, Slip-Ons, Chesterfields, etc.—

$25.00 Values	SALE PRICE	$19.45
$30.00 Values	SALE PRICE	$24.45
$35.00 Values	SALE PRICE	$29.45
$40.00 Values	SALE PRICE	$34.45

MEN'S FINE HATS

Substantially Reduced

Men's very fine Soft Felt HATS, snap brim and Fedora shape, in all colors, and a splendid selection to choose from. A size to fit every head—

$6.00 Values	SALE PRICE	$4.95
$5.00 Values	SALE PRICE	$3.95
$4.50 Values	SALE PRICE	$3.60
$4.00 Values	SALE PRICE	$3.20
$3.00 Values	SALE PRICE	$2.45

H. LeBrun & Co.

396 George St.

Bank of Toronto Bldg.

Heal it with Zam-Buk!

IF you get any sudden cut, bruise, burn or such like, apply a remedy known for its great soothing and antiseptic powers. Heal it with Zam-Buk!

In case of pimples, rash or suspicion of eczema, psoriasis or ringworm, or other stubborn trouble. Heal it to-day with Zam-Buk!

Skin health and Zam-Buk go together. Whenever your skin worries you, Zam-Buk will prove a kindly, soothing friend. This great herbal balm is the most widely-used remedy in the world. Every home needs it.

"My family have long regarded Zam-Buk as the one sure remedy for cuts, scalds, burns, and other injuries; also in treatment of skin sores and eruptions it is splendid. We always keep a box of Zam-Buk handy."—Mr. Martin Lurgner, Bayard, Sask.

"For healing, Zam-Buk is the finest thing I know. It saved me from blood-poison, my children from scalp disease, and healed my husband's badly-crushed hand. Zam-Buk is priceless." Mrs. Villiers, Stadacona St., Montreal

Always Soothing & Safe for the Skin

FOR FREE SAMPLE BOX send postal to-day to Zam-Buk Co., Toronto.

Get a 50c. box of Zam-Buk from your druggist to-day, and keep it always handy. Also use Zam-Buk Medicinal Soap in bath and toilet, 25c. cake.

FRENCH BUDGET UP TWO BILLION

French Parliament Opens With Resignation of Committee Head.

BREAKS WITH PARTY.

PARIS, Nov. 4.—(Canadian Press.)—The budget, convened to-day in the regular autumn session to take up the budget question as the chief problem. M. Franklin Bouillon started the fireworks by resigning his chairmanship of the Foreign Affairs committee of the Chamber following his break with the radical party, which quit Poincare's National Union.

The budget appropriates two billion francs more than last year, an increase of about eighty million dollars, eight hundred million francs, or thirty-two million dollars, is set aside for naval construction

The better the quality of the tea you use the more important it is that the container should be the very best. By careful tests it has been proven that Aluminum is the best container yet found for tea—and Red Rose Tea is packed only in Aluminum—the finest package ever used for tea. 6T

Colds

TO RELIEVE—
Start thorough bowel action and rid your system of poisonous waste as soon as you notice the first sign of a cold. Just take NATURE'S REMEDY—NR Tablets—and be sure of prompt, easy and pleasant results. It is more thorough in action and far better than ordinary laxatives. Try it. *Mild, safe, purely vegetable—25c*

NR TO-NIGHT TOMORROW ALRIGHT

Recommended and Sold by All 13 Peterborough Druggists.

Souvenir Booklet Coupon

This Coupon and 75c will Furchase a Copy of

Diamond Jubilee Souvenir Booklet

issued by The Examiner All the Day's Proceedings: Opening Ceremonies, Parade, Water Sports, Memorial Gates, Collegiate Institute Addition; finely illustrated.

Bring This Coupon and Save 25c

Tillie the Toiler — A COMPLETE MISTAKE ALL AROUND. — By Russ Westover

BRINGING UP FATHER — By Geo. McManus

OLIVER'S ADVENTURES — THE PIRATES GOLD. — By Gus Mager

POLISH HOUSES ARE DISSOLVED

Government Prevents Opposition From Criticizing Its Policies.

THREE MINUTE SESSION.

WARSAW, Nov. 4. — (Canadain Press.)— The Polish Diet and Senate to-day were dissolved by Vice-Premier Bartel, amidst a great uproar, to prevent the opposition from airing its dissatisfaction with the government policies. In a furious three minute session the Opposition denounced the Government's policies and the alleged dictatorial powers of Premier Marshal Pilsudski.

BLACKHEADS

Blackheads simply dissolve and disappear by this one simple, safe and sure method. Get two ounces of peroxine powder from any drug store—sprinkle it on a hot, wet cloth, rub the face briskly — every blackhead will be gone.

BIG COAL MERGER BEING ADVOCATED

Beaverbrook Opposes Proposition To Cut Down Production in Britain.

LONDON, November 4 (United Press). — Lord Beaverorook is on the trail of the coal owners again. Writing to-day in a rival newspaper, the Liberal Daily News, he denounces the proposal of the South Wales coal owners to reduce the present output and thus force up prices.

He says this would increase unemployment and increase the cost of production in other industries dependent upon coal, which is against the national interest. He demands the merger of the whole coal industry into a giant trust.

TO ASK RELEASE OF BART BROOKS

Counsel For Man Granted New Trial Makes Request For Bail.

TORONTO, Nov. 4. — (Canadian Press.)—Application for bail for Bartlett J. Brooks, who was granted a new trial by the Supreme Court of Canada yesterday on a serious charge in connection with the death of his fiancee, Miss Duth Dembner, will be made to-day by John R. Cartwright, one of his counsel. The request will be made before a High Court Judge at Osgoode Hall. Delivery of the Supreme Court's formal judgment was made to the Senior Registrar at Osgoode Hall to-day. When bail is sought F. B. Brennan will represent the Crown. Prior to his previous trial Brooks was released in bonds of $10,000.

GREAT RELIGIOUS FERVOR IS SHOWN

Glasgow People Crowd Town Hall For Night of Prayer.

GLASGOW, November 3 (Canadian Press) — Remarkable scenes of religious fervor and devotion were witnessed when crowds filled the City Hall here last night for a night of prayer with 71-year-old General Bramwell Booth of the Salvation Army in launching a great nation-wide "salvation seige" for the conversion of Britain.

Many men in Hungary who have been idle a long time, are returning to work.

Have Nice Hands

There is nothing in Sunlight Soap to roughen the hands or make them smart.

It is all pure soap—free from harsh chemicals and adulterants, a help rather than a hindrance to having nice hands.

Then in the laundry or for dishwashing, cleansing woodwork or linoleum — for cleaning silver, for brightening up the whole house — there's nothing like Sunlight. $5,000 Guarantee of Purity.

LEVER BROTHERS LIMITED, TORONTO S786

Sunlight Soap

OUTLINE OF SCIENCE — CCCXXXV—Science in the World War—LXXXIII. Wireless Aids Airmen — by MAX HAHN

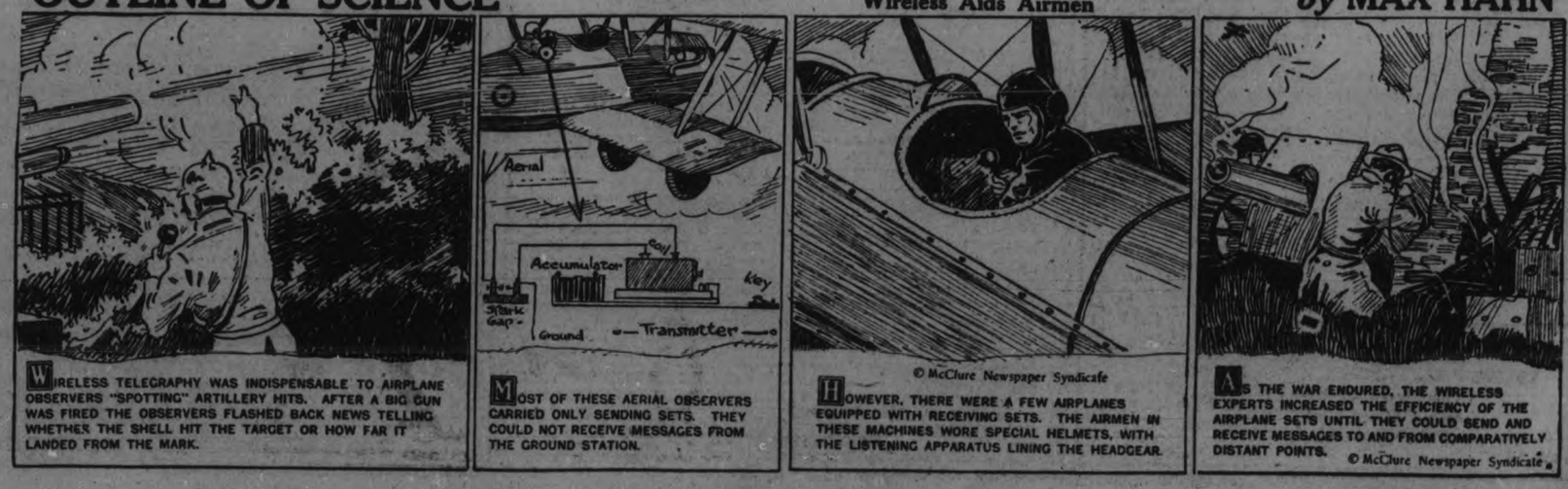

WIRELESS TELEGRAPHY WAS INDISPENSABLE TO AIRPLANE OBSERVERS "SPOTTING" ARTILLERY HITS. AFTER A BIG GUN WAS FIRED THE OBSERVERS FLASHED BACK NEWS TELLING WHETHER THE SHELL HIT THE TARGET OR HOW FAR IT LANDED FROM THE MARK.

MOST OF THESE AERIAL OBSERVERS CARRIED ONLY SENDING SETS. THEY COULD NOT RECEIVE MESSAGES FROM THE GROUND STATION.

HOWEVER, THERE WERE A FEW AIRPLANES EQUIPPED WITH RECEIVING SETS. THE AIRMEN IN THESE MACHINES WORE SPECIAL HELMETS, WITH THE LISTENING APPARATUS LINING THE HEADGEAR.

AS THE WAR ENDURED, THE WIRELESS EXPERTS INCREASED THE EFFICIENCY OF THE AIRPLANE SETS UNTIL THEY COULD SEND AND RECEIVE MESSAGES TO AND FROM COMPARATIVELY DISTANT POINTS. © McClure Newspaper Syndicate

EASY SAILING TO ECONOMY
A SHORT ROUTE TO THRIFT
for the person who reads THE CLASSIFIED ADS

'PHONE 1600

We will Send for Your Copy
RATES IF PREPAID.
1 Cent a word or figure for first insertion.
1-2 cent a word for repeats.
25 words, one time 25c
25 words, three times 50c
25 words, five times 75c

a For Sale—General

TOP SOIL. 'PHONE 1880W. 12d-113-1111A

TWO LARGE BLINDS, WHITE ON one side, Green on other. Also Coal Heater. Apply 63 Crescent. 3d-108-1252A

DEMOCRAT, IN GOOD CONDITION. 'Phone 2636W. 3d-108-1254A

HEINTZMAN PIANO. 913 WATER Street. 3d-107-1198A

C CLARIONET, LOW PITCH, FOR Sale; as good as new; suitable for orchestra work or piano accompaniment. 'Phone 228W after 7.30. 3d-108-1217A

WOOD STOVE, COAL HEATER. 'Phone 1724J. 337 St. Joseph. 3d-109-1277A

HEATER, MEDIUM, FIRST-CLASS condition, $8.00. Apply 583 Bethune Street. 3d-109-1273A

GENT.'S CHINCHILLA WINTER Overcoat, half leather lining, in A1 condition, size 38, for sale, cheap. Apply 520 Sherbrooke Street. 3d-109-1272A

KITCHEN CABINET, $20; SIDEboard, $14; Three-Tube Radio, Two Sets of Headphones, and Loud Speaker, $25. 'Phone 2309J. 3d-108-1222A

LADY'S PERSIAN LAMB COAT, Size 38. 'Phone 974F. 2d-108-1211A

MULBERRY REED BABY CARriage; good condition. 'Phone 1837F. 3d-108-1249A

PIANO CASE ORGAN, SMALL Rocker, cheap. Lady's Coat, rust color, black fur collar and cuffs, size 38. 595 George Street. 3d-109-1278A

LLOYD BABY CARRIAGE, ALMOST new. Apply 653 Reid. 3d-108-1252A

2 QUEBEC HEATERS, LARGE AND Medium sizes. 'Phone 1024. 3d-108-1214A

TOP SOIL AND MANURE. 'PHONE 2233J. 3d-108-1233A

PRIVATE SALE OF FURNITURE. 124 Park Street N. 3d-108-1224A

HAPPY THOUGHT RANGE, IN first-class shape. 580 Roger Street. 'Phone 1509W. 3d-108-1225A

QUEBEC HEATER, NEARLY NEW; Baby's Cot. 'Phone [illegible]. 3d-108-1239A

AXMINSTER RUG, 3 x 3½; PIANO, Parlor Table, and Wicker Chair. Apply 710 Water. 3d-108-1221A

FOR SALE — FIVE 201A RADIOtron Tubes, slightly used, $1.25 each. 'Phone 2018F. 4d-107-A

DINING-ROOM SUITE, CHINA CABinet, 2 Axminster Rugs (12 x 9). One Small Oval Table. 73 Smith Street. 3d-107-1197A

HOUSEHOLD FURNITURE AND other Articles. Apply 585 Chamberlain. 6d-109-1167A

A GOOD COOK STOVE, WITH REservoir and Warming Oven. Apply 225 Dublin Street. 3d-107-1196A

ONE HORSE WEIGHING 1450, GENeral purpose mare; one rubber tire, top buggy; 1 set of heavy work harness. Sell reasonable for quick sale. Corner of Woodbine and Cameron avenue, East City. 3d-108-1220 A

PARLOR SUITE, DROP-HEAD SEWing Machine, Quebec Heater, Dressers and Stands, Chest of Drawers, Beds and Springs, Gas Stove. 54 Hunter Street. 'Phone 1958W. 3d-107-1201A

BEDROOM SUITE, IN GOOD CONDITion; also other Articles; cheap for quick sale. Apply 178 Rubidge. 3d-107-1203A

MEN'S ARMY FLANNEL WORK Shirts; good big sizes; $1.00 each. The Record Store, corner Smith and Reid. 3d-107-1204A

SIDEBOARD, SINGER SEWING MAchine, Dressing Table, Chairs, Bed Spring and Mattress. F. Clark, 566 Armour Road. 3d-107-1194A

MIXED HARDWOOD SLABS AND Hemlock Slabs, 12in., $3.75 per ½-Cord each; Buttings, $2.75 per ½-Cord; Pine Slabs, 12in., $3.25. T. Fitzgerald. 'Phone 3053, all Day or Night. 6d-27,28,31,1,2,3-1073A

MIXED WOOD, CUT SHORT, $8.00 per Cord delivered. 'Phone 5 r 4, Warsaw, Richard Tedford. Call at our expense. 26d-122-984A

MANURE AND TOP SOIL BY THE Team Load. 'Phone 2661. 12d-108-970A

STREET MAPS FOR SALE OF THE City of Peterborough. All streets shown and locations of manufacturing plants only 50c. At The Examiner office. dtfA

BEST WOOD VALUE IN CITY—BIG Truck Load of Dry Pine Slabs, cut 12 inches, $3.50; Kindling, $2.50; ½ Cord Hardwood Slabs, $5.50. Grey's Wood Yard. 'Phone 393, Night or Day. 26d-114-680A

AUTOMOBILE INSURANCE
$20,000 Public Liability and Property Damage
Costs less than 3½c per day
Can you afford to be without it?
HILL WEDDELL & HILLS,
Phone 14 - - - - - - - - - 124 Hunter Street

b For Rent—Houses and Apartments.

BEAUTIFULLY FURNISHED, WARM Front Room, in good home; central. 'Phone 899J. 6d-29,31,2,4,5,8-1132B

2 BRICK HOUSES, CENTRAL, ALL modern, $25; 5-Room Cottage, South side, $15; 2 West Side Houses, in wonderful shape. Apply 344 King Street. 3d-108 1227B

APARTMENT TO LET, FULLY modern, with hot water heating; $25.00 a month. 'Phone 818W. 3d-108-1243B

HOUSE TO RENT. APPLY 506 Stewart. 2d-109-1259B

BRIGHT FLAT, FOUR NICE ROOMS, clean, conveniences; also Little Cottage. Apply 183 Antrim. 3d-109-1143B

BRICK HOUSE, 7 ROOMS, IN GOOD condition, with Stable and Hen House. Apply 76 Monaghan Road. 3d-107-1218B

HEATED APARTMENT, CROWN Building. 'Phone 1317J. 3d-109-1281B

HOUSE FOR RENT, GAS, BATH, Furnace. Benson, 'phone 227W. 3d-103-1261B

FURNISHED ROOMS FOR GENTLEmen; conveniences; central. 'Phone 2551F. 3d-109-1276B

SMALL STORE, BEST LOCATION, 296 Charlotte; immediate possession; suitable for any small business. 'Phone 751. 3d-108-1241B

UNFURNISHED FRONT ROOM, TWO windows, large closet. 'Phone 1516W. 3d-108-1248B

HOUSE AND BARN, WITH 6 ACRES of Land. Apply 225 Dublin Street. 3d-107-1195B

ONE SEVEN-ROOMED HOUSE, ALL conveniences. Apply 301 Louis. 6d-109-1188B

HOUSE, 7-ROOMED, RE-DECORATed throughout; modern, except furnace. 846 George Street. 'Phone 691W. 6d-108-1157B

MODERN, HEATED APARTMENT, central; also store and house, Rubidge Street. Call 451 Water Street. 12d-117-1219B

BUNGALOW ON HIGHWAY, NEAR Sherbrooke Street; immediate possession. Apply 700 Harvey. 2d-108-1215B

[illegible] & Goodwill Building. Apply 375 Water. 'Phone 191. 6d-110-3309B

HOUSE AND FURNISHED APARTments, central. Apply 323 Simcoe Street. 3d-107-1209B

HOUSE TO RENT — 760 GEORGE Street, at present occupied by Thos. Berrie, Esq. Possession December 1st. A. Stevenson, 193 Aylmer st. 6d-109-1175B

c For Rent—General

VACUUM CLEANER, 'PHONE 1681F. 9d-28,31,2,4,7,9,11,14,16-745C

GARAGE TO RENT. APPLY 243 Wescott. 'Phone 1314M. 3d-108-1234C

FOR RENT—HEATED OFFICE ON George street. Apply 637 George street. dtf-4

TWO OUTSIDE OFFICES IN BANK of Toronto building; heated; apply Bank of Toronto. dtf-1539C

d Real Estate.

FOR SALE — ON MORROW STREET New House, just finished, all modern, hardwood floors up and down stairs. 'Phone 1165J. Apply 308 Burnham. 6d-107-1159D

FOR SALE — RED BRICK HOUSE, Six Rooms, every convenience. Apply 585 Chamberlain Street. 6d-108-1163D

NEW BUNGALOW, 5 ROOMS, UP-TOdate, Sale or Rent, corner Park and Braidwood. 'Phone 2268J. 6d-108-3265D

FOR SALE — MODERN 6-ROOMED House, very desirably situated in the West-end. This House has just been finished, and has every convenience. Easy terms (Monthly Instalments if desired). Apply 457 George Street. dtf-1764D

f Boarders Wanted.

BOARDERS WANTED; NICE WARM Rooms and good Board if desired. 'Phone 2821. 3d-107-1216F

ACCOMMODATIONS FOR MARRIED Couple or Two Girl Boarders. 147 Lake Street. 3d-103-1262F

ROOMERS, WITH OR WITHOUT Board. 189 King. 'Phone 1957F. 3d-109-1212F

BRIGHT FRONT ROOM, WITH OR without Board, Telephone. 588 Water Street. 3d-109-1252F

p Poultry.

S.C. WHITE LEGHORN YEAR-OLD Hens, choice breeding stock that were in our 1927 Matings; must now be sold to make room for maturing Pullets. Apply Cliff Muir Poultry Farm. 'Phone 284. 3d-107-3297P

g Help Wanted—Male.

WANTED — BOY, 15 TO 18, TO learn professional trade. Write Box 1280, Examiner. 3d-108-1280G

YOU CAN EARN $10 TO $25 A WEEK in your spare time at home writing Showcards. No canvassing or soliciting. We instruct you and supply you with work. Write today. The Menhenitt Company, Ltd., 37 Dominion Building, Toronto. dtf

h Help Wanted—Female

EXPERIENCED GENERAL; GOOD wages. Apply 687 Water Street. 3d-108-1244H

GIRL FOR GENERAL HOUSEWORK. Apply 607 Stewart Street. 3d-107-3305H

WOMAN WANTED TO HELP WITH Housework and Cooking in small House; $20.00 per month; must stay nights. 'Phone 2919. 3d-109-1279H

WANTED—EXPERIENCED NURSEmaid. Apply 455 Gilmour. 3d-107-1210H

WANTED — FOR RESPONSIBLE Position, Young Lady who has had 2-3 years' High School training, preferably Science course; must be at least 20 years of age. Apply giving age, particulars of training, and references, to Box 1232, Examiner. 3d-108-1232H

YOUNG LADY FOR OFFICE, WITH at least 2 years' High School; must be trustworthy. Applicants give references and enclose testimonials. Box 1270, Examiner. 6d-112-1270H

j Employment Wanted.

YOUNG CAPABLE WOMAN DESIRES housework. Apply 473 Roger. 3d-107-1191 J

PIANIST WANTS ENGAGEMENTS for Dances or Parties terms reasonable. 'Phone 948J. 3d-2,4,7-1023J

GIRL TO ASSIST WITH LIGHT Housework. 'Phone 1632. 3d-108-3299J

m Lost.

HALLOWE'EN NIGHT, NASH RADiator Cap. Finder please 'phone 1125J. Reward. 3d-108-3323M

GREEN FELT HAT. 'PHONE 1934W. 4d-107-1178M

LOST — BETWEEN RICE'S STORE, Carlisle Avenue and Post Office, Four Five-Dollar Bills; money to be used to pay rent. Finder please leave at Examiner. Reward. 3d-107-3306M

SMALL SUM OF MONEY AND BANK Book, on George Street or in a Store. Finder please 'phone 2804. 2d-107-1246M

ON ALBERT STREET OR LAFAYette Avenue, Child's Fawn Raincape. Will finder please return to 503 Albert? Reward. 3d-108-1228M

STRAYED FROM HARRY BELL'S Ranch, Douro, Light Grey Yearling Heifer, with pig ring in right ear. Anyone seeing same please 'phone or write John Murphy, Lakefield. 6d-112-1275M

SMALL PARCEL, CONTAINING Jewellery, between Warne's Store and Charlotte. 'Phone 2295. 3d-107-1205M

n Found.

BLACK POMERANIAN DOG. APply Inspector Humane Society. 'Phone 2513. 3d-108-1235N

FOUND — AT BROCK ST. RINK, Blue Girdle off Dress, and White Woollen Scarf. Owner please call at Examiner. 2d-107—N

DIAMOND TIE PIN, IN WEST-END. Owner may have same on proving property and paying for this advt. 3d-107-1210N

o Live Stock.

ONE LEICESTER SHEARLING RAM. Apply O. Young. 'Phone 531 r 14. 3d-107-1189O

A NUMBER OF PURE-BRED LEIcester Breeding Ewes and Ewe Lambs. Apply Geo. Fairbairn, R. 1, Lakefield. 3d-109-3336O

FOR SALE — HEAVY HORSE, cheap. 'Phone 2235J. 3d-108-1240O

q Wanted.

OLD GOLD AND ARTIFICIAL Teeth. Phillips' Dental Laboratory, 405½ George Street. 78d-144-8443Q

WANTED — ALL KINDS OF JUNK, Rubbers, Rags, Iron, Copper, etc. Highest prices. D. Florence, 342 Stewart Street. 'Phone 694W or 1428. 30d-122-828Q

WANTED—PLAIN SEWING, MENDing, and Darning. Apply 408 McDonnel Street. 3d-107-1161Z

ROOM AND BOARD WANTED BY Young Man working in Office; must be central. Apply Box 1245. 2d-107-1245Q

s Used Cars For Sale.

GRAY-DORT, IN GOOD RUNNING order; best cash offer takes it. 215 Princess Street. 3d-103-1236S

FORD TOURING, SPLENDID CONdition; cheap. 'Phone 1735W. 3d-106-1171S

OVERLAND TOURING CAR FOR Sale, in first-class condition; no reasonable offer refused. 'Phone 2123. 3d-106-3281S

A REAL BUY FOR A 1926 FORD Coupe, in excellent condition. 'Phone 2460. 3d-108-3317S

t General Notice.

25c TAXI. GEO. STEVENSON. 'Phone 1944, Day and Night Service. 6d-111-1242T

TAXIDERMIST WORK DONE. HAVE your Specimens Mounted. Apply 156 London. 'Phone 878. 26d-113-285T

'PHONE 3023J — S. EPHGRAVE— For Painting, Decorating, inside and out. All kinds of Repair Work —hardwood floors laid, filled, and polished. First-class material and workmanship. 12d-117-1180T

NURSING

NURSING, WITH FULL CHARGE OF Home; will leave city for short period. 'Phone 2348M. 3d-109-1264W

CHINA PAINTING
Mrs. Langley McCarthy Teaches Biscoffs' New and Beautiful Work in CHINA PAINTING

What Will Your $1 Buy in Automobiles?

An intelligent answer demands an inspection of

Our Stock

Whether NEW or USED, we take a pride in giving genuine value.

Late models with small mileages at prices that only prevail in the Fall.

Sedans, Coupes, Coaches, Touring,

$50.00 to $1,650

Special payment arrangements for the Winter months and Free Storage.

A. Brown & Son

383 WATER ST.

We Sell—We Serve—We Satisfy.

EFFECT OF MERGER IS NOT DISCLOSED

Two Companies Uniting Parts of Businesses Have Canadian Plants.

LONDON, Nov. 4.—(United Press.)—Both parties to the proposed amalgamation between a number of departments of Vickers and Armstrong-Whitworth, refused to give any inkling to-day as to the effect of the merger upon the Canadian interests. The amalgamation will principally affect naval ship building and the manufacturing of heavy steel armaments. A new company is being formed to take over this branch of the industry hitherto carried on by the two companies.

UNDERGROUND FIRES.

LONDON, Nov. 4.—Underground fires are often found in the neighborhood of coal mines. The other day a seam of smoldering coal eight yards undergound was discovered at Sheffield. These fires are hard to put out. One which was found in a Scottish mine smouldered and burnt for years.

Simple Home Recipe For Bad Stomach Gives Swift Relief

If you are a victim of Stomach Troubles—Gas, Sourness, Pain or Bloating—you may have quick and certain relief by following this good advice.

Artificial digestants and starvation diets are seldom needed. Within reason, most folks may eat what they like, if they will keep their stomach free from souring acids that hinder or paralyze the work of digestion. And the best and easiest way to do this is to follow every meal with a little Bisurated Magnesia—a pleasant, harmless form of Magnesia that swiftly neutralizes acidity and keeps your stomach sweet and clean.

A few days' trial of Bisurated Magnesia (powder or tablets), which any good druggist can supply at trifling cost, should quickly convince you that fully 90 per cent of ordinary stomach distress is absolutely unnecessary. Try Bisurated Magnesia today!

JOLLY JINGLES

By Graham Hunter

JOLLY JINGLES

By Graham Hunter

CHAMPION FAILS TO ATTEND BOUT

Hudkins To Claim Dundee's Forfeit Money For Failure.

Wrigley Field, Los Angeles, Nov. 4.—When Joe Dundee, welterweight champion, failed to show up in the ring here last night, Ace Hudkins, the challenger left the ring at the order of his brother-manager, Clyde Hudkins. The latter declared he would claim the forfeit money.

Dundee not at Park.

The two most definite stories, though they were unsupported, were that Max Waxman, the champion's manager, was in a belated conference with members of the State Boxing Commission, and the more startling rumor that Dundee himself had not shown up at the park.

Waxman, manager of Joe Dundee, welterweight champion, declared last night that the titleholder would not enter the ring in his title bout last night with Ace Hudkins of Nebraska, unless he was paid the $60,000 which promoter Dick Donald in a contract, guaranted him. Waxman said he could produce Dundee within 15 minutes of the time the money is paid him.

Seth W. P. Strelinger commissioner of the State Athletic Commission, declared that the only contract on file was one guaranteeing Dundee only a percentage of the gate. This, he said, conformed with the rules of the commission, whereby no fighter could be made a guarantee. If such a contract as Waxman describes exists, Strelinger said, it was on the side between Dundee's manager and Donald.

Ideal weather prevailed last night for the ten round open air bout between Joe Dundee of Baltimore and Ace Hudkins, the Nebraska "Wildcat" in which the Welterweight crown was at stake.

About 20,000 persons were in the ball park when the first preliminary combatant, Fred Beal, climbed into the ring at 8.30 p.m. Beal stayed until he got weary waiting for an opponent who had not appeared at 9 p.m.

The crowd shouted, whistled, booed their dissatisfaction at the late start, which rumour and ringsiders ascribed to a dozen causes from traffic jams to a run out by either Hudkins or the champion.

Betting which had given Hudkins almost an even break a few days ago switched to 10 to 8 on Dundee, and at the ringside had changed to a straight 2 to 1 odds on the champion. At 2 o'clock the fighters weighed in at 145½ each.

At about 9.10 Jackie Fields of Los Angeles and Joey Silver of San Francisco, came in for the first preliminary and Fields carried off the decision in ten rounds. They are welters.

Vince Dundee, brother of the champion made short work of Eddie Mahoney and knocked him out in the second round of a scheduled 10-round bout. Young Dundee weighed 114½, and Mahoney 141.

At 10.30 Hudkins preceded by a floral horseshoe and two policemen, came down the aisle and into the ring where he sat down to await the arrival of Dundee.

Hudkins left the ring a few minutes later.

RAILWAY TIME-TABLES.

CANADIAN PACIFIC RAILWAY

(Corrected to date.)

Going East—
8.10 a.m.—Indian River, Norwood Havelock, Bonarlaw and Tweed Daily except Sunday.
11.59 a.m.—Havelock, Tweed, Kingston, Smiths Falls, Ottawa, Montreal, Quebec, Boston and New York. On Sunday to Havelock only.
12.36 a.m.—Havelock, Tweed, Kingston, Perth, Ottawa, Smiths Falls, Montreal, St. John, Boston and New York. Daily except Saturday. Sleepers Montreal and Ottawa.
1.50 a.m.—Havelock, Tweed, Perth, Smiths Falls and Ottawa. Daily.

Going West—
4.55 a.m.—Myrtle, Toronto, Guelph, Goderich, Hamilton, Galt, Woodstock, St. Thomas, London, Chatham, Detroit, Chicago and New York. Daily.
8.50 a.m.—North Toronto, Agincourt, Owen Sound, Orangeville, Teeswater and Brampton. Daily except Sunday.
7.35 a.m.—Toronto, Hamilton, Brantford, Buffalo, New York, Galt, Woodstock, London, Chatham, Detroit and intermediate points. Daily except Sunday.
7.00 a.m.—Bethany, Lindsay, Orillia, Port McNicoll and intermediate points. Daily except Sunday.
3.30 p.m.—Toronto, Hamilton, Buffalo, Rochester, Boston, Woodstock, London, Windsor, Detroit, Chicago and intermediate points between Peterboro and Toronto. Makes connection with Vancouver Express for Winnipeg and Vancouver. Daily.
6.30 p.m.—Lindsay, Toronto and intermediate points. Daily except Sunday.

CANADIAN NATIONAL RAILWAYS TIMETABLE.

(Corrected to Date.)

Train No. 96—7.00 a.m., for Port Hope, Oshawa, Toronto, and makes connections for points on the Main Line East.
Train No. 93—8.20 a.m., for Lindsay, Blackwater Jct., Orillia, Midland, North Bay, and Toronto.
Train No. 371—8.30 a.m., for Lakefield.
Train No. 95—8.35 a.m., for Hastings, Campbellford, Stirling, Belleville, and makes connection with the "International Ltd." for Kingston, Brockville, Cornwall, Montreal, Boston, Portland, New York, and Halifax.
Train No. 92—12.00 noon, for Port Hope, Oshawa, Toronto, Hamilton, Buffalo, New York, London, Chicago, and makes direct connections for points in California, also makes connections for points on Main Line East of Port Hope.
Train No. 100—12.15 p.m., for Hastings, Campbellford, Stirling, Belleville, connecting with the "Inter-City Train" for Montreal, Quebec, and Halifax.
Train No. 373—12.10 p.m., for Lakefield.
Train No. 95—5.15 p.m., for Lindsay, Orillia, Midland, North Bay, Toronto, making connection with the "National" for Sudbury, Winnipeg, and Pacific Coast points.
Train No. 239—8.05 p.m., for Lindsay. Runs Saturday night only.
Train No. 94—8.50 p.m., for Port Hope, Kingston, Montreal, Quebec, Halifax, Boston, Portland, and New York. Carries through sleeper Peterborough to Montreal.

SUN LIFE HEAD GUEST OF HONOR

Fellow Directors Tender Banquet To President T. B. Macaulay.

50 YEARS WITH COMPANY.

MONTREAL, Nov. 4.—Men eminent in all walks of life gathered last night at the Windsor hotel to render tribute to T. B. Macaulay, President of the Sun Life Assurance Company of Canada, who was the guest of honor at a banquet tendered to him by fellow-directors, to mark the completion by him of fifty years of service with the organization.

Hon. Rodolphe Lemieux, Speaker of the House of Commons, was there was an expression of admiration for Mr. Macaulay's personal characteristics. From Sir Arthur Currie, Principal of McGill University, and from Hon. J. C. Tory, Lieutenant-Governor of Nova Scotia, and formerly connected with the Sun Life Assurance Company of Canada, came further compliments for the veteran head of the firm. Then Arthur B. Wood, Vice-President of the Sun Life Assurance Company of Canada, recalled his long association with Mr. Macaulay, stretching back over thirty years.

Competitors Pay Tribute.

Competitors in the life insurance business were on hand to show with what regard they view Mr. Macaulay, and H. C. Cox, President of the Canada Life Assurance Company, delivered a short speech of congratulation.

PRAISES ERBAC FOR WEAK, TIRED, NERVOUS WOMEN!

Gives New Ambition and Courage Abundant Vitality and Strength Or Its Use Costs Nothing

No matter what your age may be or how many treatments you have tried without success—don't get discouraged and think your case is hopeless—until you have tried a 20-day treatment of Double Strength Erbac, without slightest risk of cost unless fully pleased!

Double Strength Erbac, endorsed by Doctors and praised by hundreds of grateful users, is a special private formula designed to build life-giving, age-defying Nerve Force and abundant vitality—and should not be confused with ordinary Nerve Tonics or "so-called" body builders.

Here's the amazing Erbac offer! If you are weak, tired, nervous and run down, if you can't sleep nights, if you lack the ambition and energy to accomplish things you would like to do—go to Bond's Pharmacy or any good druggist and get package of Double Strength Erbac at once, take it regularly according to directions for the full 20 days, and if you are not wonderfully pleased with results you can have your money back!

NOTICE TO CREDITORS.
In the Estate of Catherine Switzer, Deceased.

All persons having claims against the estate of Catherine Switzer late of the City of Peterborough, Widow, deceased, who died on or about the 25th day of September, 1927, are hereby notified to send in to the undersigned Administrator on or before the 28th. day of November 1927, full particulars of their claims. Immediately after the said 28th. day of November 1927, the assets of the deceased will be distributed amongst the parties entitled thereto, having regard only to claims of which the Administrator shall then have notice. Dated at Peterborough this 1st day of November 1927.

NATIONAL TRUST COMPANY, Limited
20 King St. East, Toronto, Ontario
Administrator.
BY PECK, KERR & McELDERRY
its Solicitors herein.
3d-4,11,18-3331

VETERINARY.

DR. W. F. McELROY, Vet. Sur., office and residence, 290 Charlotte St., Charlboss Bldg., Peterboro. Phone 1623J.

EXAMINER

DAVIS-THOMPSON COMPANY, LTD.
Insurance and General Agency
433 GEORGE STREET - - PHONE 40

4% INTEREST, compounded Half-Yearly, Paid on Deposits

One Dollar opens an account. Special facilities afforded Depositors for the convenient transaction of their business, and accounts are subject to cheque withdrawal.

For Sums of $100 and upwards this Company's Debentures are issued in terms of one to five years, bearing special rates of interest, depending upon the term of investment.

MONEY T O LOAN
TORONTO SAVINGS AND LOAN CO.
435-437 George Street
Peterborough

FOR SALE

$7,000.00 buys Brick House, modern, large lot, with garage, West-end; good terms.
$5,500.00 buys Bungalow, modern, large lot, South-end; good terms.
$4,800.00 buys a Brick House, modern, large lot, West-end.
$8,500.00 will buy 150 Acres of choice land, good buildings, 9 miles from City, or will exchange for a City Property.
$9,000.00 will buy 150 Acres of good land, first-class buildings, 6 miles from City, or will exchange for a City Property.
We have a Number of Good Houses to Rent. Apply

J. T. O'Connell & Co
Office 'Phone 376.
139 Hunter Street W., Peterborough.

WHAT'S YOUR RATING?

ANSWERS

Here are the answers to questions on page 21.

1. As a singer.
2. The New York Yankees (American League).
3. Native platinum is found alloyed with copper, iron, gold, iridium and osmium.
4. Rossetti, Holman Hunt, J. E. Millais.
5. Wheat Four.
6. No cereal is used in all parts of the world. Wheat is used most extensively with rice and corn next.
7. The study of man as an animal.
8. Luther Burbank.
9. Vladiovstok.
10. Mme. Curie in Paris in 1902.

(Copyright, 1927, McClure Syndicate.)

FOR RENT

Apartment, 4 rooms, central. All conveniences, freshly decorated, $18 per month.
Also garages to let.

A. LOW & CO.
385 Bethune Street
'Phone 697—Nights and Holidays 1627

BARRISTERS AND SOLICITORS.

GORDON & O'BRIEN—Barristers, Solicitors, Notaries. Money to loan on easy terms. Special attention to Patents and Trade Marks. Phone 219. Hon. G. N. Gordon, K.C., J. A. O'Brien.

J. R. CORKERY, Barrister, Solicitor, Notary Public. Office, Ground Floor, 414 Water St., Peterborough, Five doors North of Hunter street. Money to loan at current rates on easy terms.

S. T. MEDD—Barrister, Solicitor, Notary. Office over the Dominion Bank, corner of George and Simcoe streets. Telephone No. 23. Private funds to loan at current rates upon easy terms.

R. R. HALL—Barrister, Solicitor, etc., Peterborough, Ont. Office, corner of Hunter and Water streets, over the Canadian Bank of Commerce. Trust Funds to loan on easy terms of payment.

JAMES FORDYCE STRICKLAND—Barrister, Solicitor, Notary Public, Peterborough. Phone 191. Money to loan. 375 Water Street.

WILFRID F. HUYCKE—Barrister, Solicitor, Notary Public, 395 Water street. Telephone 239.

PECK, KERR & McELDERRY—Barristers, Solicitors and Notaries. Office, Water street, Peterborough. Money to loan at the lowest current rates of interest. Telephone 1950. E. A. Peck, F. D. Kerr, K.C., V. J. McElderry.

MEDICAL.

DR. BUCHANAN, F.R.C.S., Edinburgh M.R.C.S., Eng., L.R.C.P., London. Eye Ear, Nose and Throat Specialist. Hours, 9-11, 2-4 p.m., and 7-8 p.m. Phone 519. Office, corner Water and Murray streets.

DR. O. C. CRAGG, Eye Ear, Nose and Throat. Office, Clinic Building, corner Charlotte and Reid. Phone.

SURVEYOR.

F. T. WEBSTER, Ontario Land Surveyor, Registered Professional Engineer, formerly of Ottawa. Phone 2540.

Telephone 790 When You Want Your PIANO OR ORGAN TUNED
Player Pianos a Specialty
All Work Guaranteed
W. H. CUNNINGHAM
580 Weller Street

Park Street Baptist Church

SACRED MUSICALE

AND

LECTURE

Sunday Evening, Nov. 6th, 7 p.m.

Armistice Day Commemoration

LOCALS

POTATOES FOR SALE.

Good Manvers potatoes, $1.70 per bag; also wood. Apply W. H. Baker, Phone 676. 3d-108-3326

J. E. A. FITZGERALD

has now on hand for prompt delivery all sizes of the famous Lehigh Valley Coal, Solvay Coke, and Hard and Soft Wood; cut and split if desired. Phone 111. Office and Yard, 253 Hunter Street. 28d, 129, 3253

PETERBOROUGH GOLF AND COUNTRY CLUB.

Locker Rooms will be Closed for the Season after Saturday, November 5th. Members are requested to secure their Clubs on or before Saturday Next. 21-107-3318

EUCHRE.

Star of Bethlehem, L.O.B.A. 650, will hold a Euchre in the Victoria Hall, Friday, November 4. Admission 25c. Brother and Sister Lodges are urgently asked to support.
2d-107-3314

GENUINE WOOD BARGAINS

12-inch Mixed Slabs (heavy) at $1.50 per load; 12-inch Pine Slabs at $4.50 per load; Buttings at $4.00 per load. A large team-box of dry millwood in each case. Compare these prices and consider the quality. Buy direct from manufacturer. — The Peterborough Lumber Co., Ltd., 163 Hunter street. Phone 545.
7d-107-3212

JERGEN'S GLYCERINE SOAP

A Cake of Jergen's Soap Free with each 50c Bottle of Jergen's Lotion Balm, at The McDermid Drug Stores.
1d, 107, 3332

XMAS CLUB.

Have you joined our special Xmas Club? Only a few openings left. For full information call 258. Heintzman & Co.
2d.

NOTICE.

I will not be responsible for any debts contracted by my wife after Friday, 4th November. (Signed) E. M. SUDDDARDS. 1d-107-1256

35c Can DJER KISS TALCUM FREE

With each 75c box of Djer Kiss Face Powder, The McDermid Drug Stores will give you a 35c Can of Talc Free.
1d, 107, 3332

LADIES' HOME JOURNAL SUBSCRIPTIONS

Leave your subscriptions for The Ladies' Home Journal, Saturday Evening Post, and Country Gentleman at The McDermid Drug Stores.
1d, 107, 3332

FAMOUS READING ANTHRACITE.

Having a direct connection we can supply this quality coal at market prices. Our stock is now complete—Pea, Nut, Stove or Egg. Courteay with real service. — Sanitary Ice Supply, Phone 147. Wood and Coal. dtf

THANKSGIVING SUPPER.

Thanksgiving Musical Festival and Supper. Monday November 7th. Salvation Army Temple.
Cobourg — Lindsay — Peterboro Bands.
Supper Thirty-five Cents.
Festival Silver Offering. 2d107-1238

AUCTION SALE

On the premises of the late Elwood Deyell, Lot 1, Concession 3, Smith Township, on Wednesday, November 9th, at 1 p.m. Sale consisting of livestock and farm implements J. H. WILSON, Auctioneer.
3d-1,7,5-3329

CARD OF THANKS.

Mrs. S. J. Curtis and brother, W. A. Lockhart, desire to thank all friends and neighbors who rendered assistance, floral offerings and kindness to them in sickness and sad bereavement of their mother, the late Mrs. Annie Lockhart.

4TH BATTERY, C.F.A.

The 4th Battery will commence annual training on Friday, October 28, at 7.30 p.m., and continue thereafter each Monday and Friday evenings. A few recruits wanted and same should apply at the Armouries on the said nights. O. C. 4th Battery, C.F.A.
3d-109-3335.

THEY CAN'T HIDE

from the destroying effects of Parke's Bugbane. It goes right into the cracks and crevices and destroys the bedbugs. Easy to apply from our special squirter can, and persistent use will rid a house of these pests 25c, 50c and $1.00.—Bond's Drug Store, corner George and Hunter streets.

MEMBERS OF THE CANADIAN LEGION; EX-SERVICE MEN

Members of the Canadian Legion and all ex-Service men are requested to parade at the Canadian Legion Headquarters on Sunday afternoon next at 1.45 p.m. sharp, for the purpose of attending the Annual Armistice Memorial Service, which will be held at the Capitol Theatre, commencing at 3 p.m. sharp. Dress: Civilian with medals worn on coat. Full programme will be published in The Examiner Friday. 2d, 107, 3328

CHURCH OPENING AT KEENE.

THE FINE NEW PRESBYTERIAN CHURCH AT KEENE WILL BE OPENED ON SUNDAY, NOV. 6TH, WITH SPECIAL THANKSGIVING SERVICES, BOTH MORNING AND EVENING,, AT 11 A.M., AND 7 P.M.
MONDAY, THANKSGIVING DAY, THERE WILL BE A THANKSGIVING DINNER AND PROGRAMME, DINNER COMMENCING AT 4.30, AND A FINE PROGRAMME AT 8 O'CLOCK.
ADMISSION TO BOTH DINNER AND CONCERT, 50 CENTS.
3d.08-3315

THANKSGIVING DAY GIFTS

If you are going to visit friends for Thanksgiving and would like to surprise them with a nice Gift, see our beautiful display. We have a wonderful assortment of ornamental and useful pieces, both in Silver and China. Each piece is individually boxed in a presentation box. Here are just a few suggestions:—

CAKE PLATES (with or without handles)
BREAD TRAYS
CASSEROLES
BUTTER DISHES
SALTS AND PEPPERS
SUGAR AND CREAMS
CANDLESTICKS
CUPS AND SAUCERS
FANCY CHINA CAKE PLATES

Come in and see these Beautiful Gifts.

WARNE BROS.

DIAMOND HALL

349 GEORGE STREET

Phone 880

NOTICE.

The men of the Sacred Heart Parish will receive Holy Communion in a body at the 8 o'clock mass on Sunday, Nov. 6th. 2d-108

VIOLIN RECITAL

A studio recital will be given on Saturday, November 5th at 3.30 p.m., by the violin class of Miss Edwina Palmer. The public is invited.
1d-107-3344

AUCTION SALE

Of Farm Stock and implements on the farm of John Armstrong, Lot 25, Concession 12, Smith township, on Tuesday, November 15th. Sale starts at 10 a.m. Lunch provided. Positively no reserve. One pair black Percherons, 3 and 4 years old; one grey mare, 9 years old; one grey horse, 7 years old; one grey horse, 14 years old; fourteen cows in calf; two pure bred cows in calf; two pure bred heifers; one pure bred bull; two pure bred calves; six grade cows; sheep; pigs; hens; all kinds of implements and other articles too numerous to mention. Terms: $10.00 and under cash; over that amount 10 months credit to parties furnishing approved joint notes. Discount of 5% for cash on amounts entitled to credit. JACKSON & SON, Auctioneers. 3d-4,16,13-3330

SATURDAY AT GREENE'S.

A "Buffet" E. Flat Alto Saxaphone silver plated, in excellent condition, with case, only $70.00, and on easy terms.

* * *

Hear the Brunswick Records for November. They are a fine lot.

* * *

Your choice of two fine organs, one a Thomas, the other a Thomas with top, at only $19.00.

* * *

Join our Christmas Day-Fan Club. Only $2.00 secures one of these very fine Radio Receivers. See our Ad in this issue.

* * *

If you require a table or stand for your Radio set we have several very fine models, with Battery Compartments, and reasonably priced.

* * *

The New Brunswick Panatrope is pronounced by exacting musicians the finest reproducing instruments made. See them first at our store.

* * *

Edison Disc Records, 3 for $1.00.
Special 10 inch records, 3 for $1.00.
Brunswick Phonographs, $79.00.
Brunswick Table Phonograph, $95.
Guitars, Uks, Uk-Banjos, Tenor Banjos and Strings at
GREENE MUSIC COMPANY,
Charlotte Street.

COMPARES BISHOPS TO GUTTERSNIPES

Dean Inge Makes Caustic Comment On Attacks On Barnes.

LONDON, Nov. 4 (Canadian Press) —"I am not concerned to defend all that Bishop Barnes has said about the Sacrament, but my chivalrous feelings revolt when I see archbishops and bishops join a mob of gutter-snipes pelting one of their order," says Dean Inge of St. Paul's, in caustic comment on the criticism made by prominent churchmen, notably the Archbishop of Canterbury, concerning Bishop Barnes' views on the Holy Communion.

TWO PEOPLE HURT.

C. P. R. Train Leaves Track But Remains Upright Near Sudbury.

SUDBURY, Ont., Nov. 4 (Canadian Press). — Two passengers received minor hurts when a Canadian Pacific Railway train was derailed at Mileage 58 on the North Bay sub-division today. The engine and all of the cars remained upright, and a broker rail is believed to have caused the mishap.

CARD PARTY

AT ST. ALPHONSUS' LYCEUM
MONDAY EVENING
November 7th.
Six Good Prizes and Door Prize
2d-108-3348

COUNSEL BEGIN ADDRESSES IN NELSON CASE

Woman Who Brought Up the Prisoner Second Defence Witness.

STAMPEDE FOR SEATS.

Serious Crush When the Door Is Opened—Case To Jury To-morrow.

WINNIPEG, Nov. 4 (Canadian Press).—With the placing on the stand of the second and last of the defence witnesses, Mrs. Lillian Fabian of Palo Alta, Calif., the closing chapter of the trial of Earle Nelson, charged with the murder of Mrs Emily Patterson, is being written in the Assize Court today. Mrs. Fabian is said to have brought Nelson up after the death of his parents.

The prisoner's wife today was called back for re-examination by prosecution counsel after the strange story she told yesterday. With the close of the defence case, counsel began their respective addresses to the jury, but Mr. Justice Dysart may postpone his charge until tomorow. It was unlikely Nelson would testify on his own behalf.

Another stampeding crowd waited in line today in hope of getting a glimpse of the prisoner's wife and there was a serious crush when the court room doors were opened.

ANCIENT TOMB FOUND AT CAIRO

Believed To Be Burial Place of King Zoser, Pharaoh of 4,000 B.C.

IMPORTANT DISCOVERY.

LONDON, Nov. 4. — Canadian Press. — The discovery near Cairo of what is believed to be the tomb of King Zoser, a famous Pharoah of about 4000 B.C., is described in special despatches from Cairo to-day. The find is said to be more important archaelogically than the discovery of the tomb of Tutankhamen.

The glint of precious metals has been seen underground, though the work has been temporarily halted by a slide of earth.

WEDDING BELLS

CRAIG—PRICE.

A profusion of leaves in the beautiful tones of autumn foliage and chrysanthemums, combined to form a pretty setting for the wedding at ten o'clock on Thursday morning at All Saints' Church, of Florence, daughter of Mr. and Mrs. Thomas Price of Olive avenue, and Sidney Craig of this City, son of the late Mr. and Mrs. A. Craig of Mitcham, Surrey, England. The ceremony was performed by the rector, Rev. J. D. Paterson. The wedding music was played by Mrs. W. A. Logan and Mrs. E. Kitney, during the signing of the register, sang "Because" very sweetly.

The bride, who was given in marriage by her father, wore a lovely gown of flesh colored crepe romain with hat to match and silver shoes and hose. Her only ornament was a string of pearls, the gift of the bridegroom, and she carried a large shower bouquet of ophelia roses and lily of the valley.

A sister of the bride, Miss Clara Price, acted as bridesmaid, wearing a charming frock of pale green crepe romain, with hat to match, pale green hose and black satin slippers, with silver buckles. Her bouquet was of ophelia roses and carnations.

Two small nieces of the bride, Viola Price and Willa Wilford, made dainty little flower girls, bearing a basket filled with 'mums, roses, sweet peas and ferns. They were dressed respectively in pale pink and pale blue silk, with shoes and hose to match, and wore hair bandeaux of gold and rosebuds.

Sergeant-Major Wilford acted as best man and the ushers were nephews of the bride, Oswald and James Price.

After the ceremony a dainty wedding luncheon was served at the home of the bride's parents, where about forty guests assembled. The bride's table, centred by the cake, was done in pink and white, the same color scheme being carried out in the decorations of the house.

Mr. and Mrs. Craig left later in the afternoon by motor for a honeymoon trip to Smith's Falls and Ottawa, the bride travelling in a smart gown of green satin-faced crepe, with seal coat and hat of black velvet trimmed with silver.

On their return they will reside at 61 Olive avenue.

The gift of the bridegroom to the bridesmaid was a bar pin; bracelets were given to the little flower girls, a gold piece to the soloist, a tie pin to the best man and fountain pens to the ushers.

KING'S DAUGHTERS ELECT OFFICERS

Mrs. R. R. Hall is Re-elected President of the Organization.

The annual meeting of the King's Daughters Society was held this week at the home of Miss E. Scott, Hunter street, when annual reports were presented by Miss Scott, the secretary, and Mrs. A. H. Stratton, treasurer. The president, Mrs. R. R. Hall, occupied the chair.

Election of officers resulted as follows: Mrs. R. R. Hall, president; Mrs. N. H. Sutton, vice-president; Miss E. Scott, secretary; Mrs. B. Gillespie, treasurer.

The report of Miss Elizabeth Scott, secretary, follows:

The Onward and Upward Circle of the King's Daughters are closing a very successful year, both as regards work and finances.

During the year eight regular meetings were held, with an average attendance of thirteen members, also a number of sewing and working meetings. The June meeting as usual was held in the form of a picnic at the home of the president, Mrs. R. R. Hall, and was well attended and very much enjoyed.

The weekly visits and distribution of books and magazines to the hospitals have been carried on during the year and also visit to the Home, all being appreciated.

The King's Daughters served tea to the mothers and helpers at the monthly lectures given at the Well Babies' Clinic.

During the year the money to carry on the work was raised in several ways.

At Thanksgiving a tea dansant was held at the Paragon. In December a tea and sale of home-made cooking was held at the home of the president, Mrs. R. R. Hall, the proceeds of which increased our funds considerably. A bridge party to be held at the Paragon was discussed, but the ladies decided to each give $1.50 instead. A tea and sale of cooking was held at the home of Mrs. A. H. Stratton, and a handkerchief sale with tea and cooking at Mrs R R Hall's home.

On October 29 a tea was held at Mrs. N. H. Sutton's home as a finish to our year.

Along with these we had a number of donations given by people interested in the work the society is doing and in all the income for the year amounted to $474.18.

In January a vote was taken, and carried that the annual fee be raised from 50 cents to $1.00. During the year 25 families were visited and subsequently helped.

In December Christmas cheer baskets were made at Mrs. W. J. Kent's home, and Mrs. Fraser and her committee filled and delivered these, while the old people at the Home were also remembered.

At the February meeting, Miss Davidson gave an interesting talk on the Sailors' Mission, and $5.00 was donated towards her work, from the society.

A subscription was again taken this year to the Silver Cross magazine.

The success of the past year is, we feel, largely due to the untiring efforts of the president, Mrs R. R. Hall, and the members appreciate very much the time she has given to the work.

OBITUARY.

MRS. A. LOCKHART.

The funeral of the late Mrs. Annie Lockhart was held on Thursday afternoon at two o'clock, privately.

The bearers were Messrs. J. H. Edmison, James Middleton, George S. Walton, George Harper, David Gordon and John Spier.

Survivors are two children Mrs. S. J. Curtis and W. A. Lockhart, and one sister, Mrs. George S. Walton.

MRS. MARGARET DORGAN

Mrs. Margaret Dorgan died yesterday at the home of her sister, Mrs. James Collins, 5339 West Munro Street, Chicago. The funeral will be held Saturday morning to the Resurrection Church, Chicago. High Mass will be sung at the Church of the Immaculate Conception, Peterborough, at 8 a.m.

Mrs. Dorgan formerly liver near Downeyville. Two sisters, Mrs. M. T. Watters, Grand Hotel, and Mrs. W. T. Young, Water Street, and one brother, William Corbett, of this city, survive the deceased.

Russia is said to be making greater preparations for possible chemical warfare than any other nation in the world.

PONTYPOOL NEWS

PONTYPOOL, Nov. 4.—The dance held under the auspices of L.O.L. 82 was well attended. The Stewart-Moncrief Orchestra made a very favorable impression for their first appearance here. The next dance will be held on November 18, with the same orchestra, and under the same auspices.

Miss Muriel Matchett, who has been ill, has taken over her duties as teacher of Carscadden's School.

Mr. W. J. Goheen has purchased the property better known as the Benson farm from Mr. Norman Scott. Mr. Goheen's nephew, Mr. Garnet Goheen, will work the farm. Mr. Scott is disposing of his live stock and implements by public auction on Monday, Nov. 7.

Miss Kathleen Ferguson is visiting friends in Toronto.

Quite a number from here attended the anniversary services at Lotus on Sunday. Rev. Mr. Poulter of Bethany was the speaker for the occasion and Yelverton choir looked after the musical part of the evening.

Balyduff Dramatic Club put on their play, "Lena Rivers," in the Community Hall in Janetville on Friday evening last.

Rev. Mr. Boomham has returned from his holidays, and has resumed his duties again.

Mr. Bert Richardson and Mr. Albert McMahon left Monday for their annual deer hunt.

Mrs. E. Payne left last week for Bowmanville, where she will spend the winter months with her granddaughter, Mrs. Freeman Eddy.

The chicken pie supper at Manvers Church last Friday night was a great success. The programme was enjoyed immensely by everyone. Those who took part were Mrs. McNeely from Peterborough, elocutionist; Miss Darrow of Bethany, elocutionist; Mrs. Parker of Manvers provided the musical numbers. Mr. Albert Fallis, ex-M.P.P., very capably acted as chairman.

IN MEMORIAM.

ALLEN.—In loving memory of little Jackie, who passed away Nov. 4, 1924:
In God's care softly sleeping
Where the gentle breezes wave,
Lies one we loved so dearly,
But whom we could not save.
Some day we hope to meet you,
Some day, we know not when,
We shall clasp those little hands in a better land
And never part again.
—Ever Remembered By Family.

HEINKEL PLANE REACHES HORTA

Flies 1,000 Miles in Little Over Eight Hours To Join Sister Plane.

FOR NEW YORK FLIGHT.

HORTA, Nov. 4 (Canadian Press) The Heinkel hydro aeroplane D-1220 made a fast trip from Portugal to the Azores, arriving here at 2.50 this afternoon.

LISBON, Portgual, Nov. 4 (Canadian Press).—Another attempt to span the Atlantic by air was started today when the plan hopped off from Lisbon at 6.15 a.m. for the Azores, approximately a thousand miles distant. The plane will continue to New York via Newfoundland. A sister plane, the D-1230, is already at the Azores, waiting for a chance to complete the flight with the Viennese actress Lilli Dillenz as passenger. The German Junkers Company is sponsor of the flights.

BIRTH.

ADAMS — At the Nicholls Hospital, on November 2nd, to Mr. and Mrs. J. C. Adams (nee Gladys Collinson), a son.

WILL YOU

Accept a successful husband's advice?

Say it with Flowers from

The Peterborough Floral Co.

349 GEORGE ST. FLOWER PHONE 1395

REED PANEL FERN STANDS

And Fancy Durable

REED BASKETS

Made to Order Ready for Christmas Gifts

May be seen at the Blind Man's News Stand, 236 Charlotte Street.

J. R. BROWNLEE

1d, 107, 3339

ADVERTISE IN THE EXAMINER

SOMETHING TO BE THANKFUL FOR

Thanksgiving Turkeys

Geese, Ducks & Chickens

Fine Well-Fed Poultry. Every bite a treat.

THE BEST OF BEEF, LAMB AND PORK and Other Flavory Meats for the Thanksgiving Dinner Moderately Priced

S. E. MAHOOD

Mervin's Old Stand. Corner HUNTER & AYLMER STS.

DOWNER'S CORNERS

Regular Tea and Concert

FRIDAY, NOVEMBER 4TH.

At 5.30 p.m. Admission 35c. 'Bus service on regular 'bus line, transferring at Morrow St. S. to the Hall and return. Fare 10c from any point on line.

Ye Olde Firme Heintzman & Co.

Hear the Latest on Victor Records

"THE BELLS OF ST. ANNE DE BEAUPRE"
Grand Organ, Charles Raymond Cronham.

A few of the new Dance numbers which just make you step:

"MARVELLOUS"
Novelty Fox Trot—Ted Weems and His Orchestra.

"THE CALINDA"
Fox Trot—Paul Whiteman and His Orchestra.

"ARE YOU THINKING OF ME TO-NIGHT"
Waltz (With Vocal Refrain)—Nat Shilkret and the Victor Orchestra.
2d-107

Heintzman Hall

'Phone 258

Royal Bank Building, HUNTER ST.

Open Evenings.
2d-101

YOU LIVE ON

What You Digest—Not What You Eat.

Nugent's Dyspepsia Remedy—50 Cts.

Aids Digestion, Relieves Gas, Acidity.

Castile Soap—Special, 8 Cakes 25 Cts.

NUGENT DRUG CO.

FRANK GREATRIX, Prop. 386 GEORGE ST.

'Phone 332—We Deliver Promptly.

COAL

50c to $1.00 per Ton

LOWER

Than Last Year.

Same good quality and service that has stood the test for over thirty years.

TRY US ON YOUR NEXT ORDER.

W. SCOTT CO.

PHONE 264-W QUALITY COAL YARDS EAST CITY

The Answer to the Burning Question

OUR 63RD YEAR

Gift Suggestions

Our wide assortment of beautiful gifts may be selected now, and we will be pleased to keep these goods for you until the Christmas season.

Men's Pocket Watches

Fully guaranteed and of 'Gruen' quality . . $25.00

Men's Strap Watches

For the young man in business or the boy at school. A real gift $12.50

Ladies' Ribbon Watches

In fancy cases, white and green gold, 15J, and fully guaranteed . $15.00

Fancy Dinner Rings

Set in the beautiful colored stones . . $6.00

Let us prove to you that you can save money by shopping at

"THE LITTLE STORE AROUND THE CORNER"

C. S. McCLELLAND & SON

391 WATER ST.

Holiday Headwear

STIFF HATS

By Best English Makers., $5.00 and $6.50.

Our FUR FELT HATS Are all Leaders, Priced $2.95 to $8.00

CAPS $1.50 to $1.95.

McWilliams

374 George St.

Ye Olde Firme

WEEK-END SPECIAL

SONORA GRAMAPHONE

$50.00.

Terms $2.00 Weekly.

Upright Mahogany Cabinet.

Ask about our Xmas Club

HEINTZMAN & CO.

Heintzman Hall

'Phone 258.

Open Evenings.

SAWS FILED AND SET

Clipper Plates Sharpened.

WM. TAYLOR,

221 Hunter Street West.

m,w,f

M. COOPER

369 George Street South
Barber and Toilet Preparations. Tobacconist and Sundries.
Marcel Waving Irons and Electric Lamp to Rent by the Day, 25c.
Waving Lotion, makes hair curl, 50c and 35c a Bottle.

6d-112-3337

Many cases of harmful eye trouble is the foundation of disease may be traced to neglect.

M. J. ROCHE, Opt.

Eyesight.

188 Charlotte St. Phone 422

HEATERS AND RANGES

The QUEBEC Make.

Economical to Buy and Economical to Use.

ASHBY SPORT GOODS

— 200-204 Rubidge Street —

Bright Hats FOR THE HOLIDAY

Inspection of New Arrivals Invited.

Millinteria

'Phone 39 - 163 Charlotte St.

Field Lodge Farm Jerseys

Just received a car load of JERSEY CATTLE, and we are offering for Sale, Fresh Cows, Springers and Yearlings calving in March.

FIELD LODGE FARMS

Roseneath, Ont.

1d-107-3347

HOME EDITION

The Evening Examiner

PROBABILITIES, FINE AND COOL.

IF IT WILL HELP PETERBOROUGH AND DISTRICT, THE EXAMINER IS FOR IT.

VOL. LX., No. 107 — PETERBOROUGH, SATURDAY, NOVEMBER 5, 1927 — PRICE THREE CENTS

NELSON HANGS FRIDAY, JAN. 13; JURY DELIBERATIONS SHORT IN STRANGLER'S TRIAL TO-DAY

Judge Charges the Jury To Deal With Case on Evidence Alone.

DECLARED SANE.

Doctor Reports Nelson as Being Perfectly Sane—Closing Evidence.

WINNIPEG, Nov. 5 (Canadian Press).—Earle Nelson was found guilty today of the murder of Mrs. Emily Patterson after short deliberation by the jury. He was sentenced to hang January 13.

Nelson heard the verdict without emotion, standing erect with his hands behind his back and his head thrown back in his characteristic pose.

Mr. Justice Dysart asked the prisoner if he had anything to say before sentence was pronounced. Without a change of expression Nelson said, "By reason I am not guilty."

There was no disturbance of any kind in the Courtroom when the verdict and sentence were announced. Nelson was immediately taken in charge by his two guards and marched back to the Provincial Jail.

The necessity or dealing with the case on the evidence, because it was a matter of common knowledge that the case had been widely published in many of its features, was emphasized by Mr. Justice Dysart in his charge to the jury.

The case went to the jury this morning.

The judge stressed that the jury must dissociate themselves with any beliefs they might have formed from newspaper accounts of the case.

Sane "Strangler"

Direct evidence was provided yesterday by the Crown in the trial of Earle Nelson, alleged "dark strangler," in an effort to prove that the man charged with the murder of Mrs. Emily Patterson of Winnipeg is absolutely sane and physically normal.

The medical evidence with which R. B. Graham, crown prosecutor, indicated he would seek to undermine the insanity plea of the defence, was dramatically introduced after the prisoner's wife and aunt had pieced together Nelson's life history, replete with eccentricities and "often terrifying deeds."

The mental state of the accused was described by Dr. T. A. Mathers, psychiatrist of the Winnipeg General Hospital, who told of visiting Nelson in his cell periodically over a stretch of nearly four months.

Dr. Mathers testified that he had examined the prisoner thoroughly for mental derangement and other abnormalties. Every test known to medical science, witness declared, had shown him to be perfectly sane.

A few minutes later counsel were on their feet in bitter argument over the admissibility of a conversation between Nelson and a constable who guarded him in the cells of the Winnipeg police station.

Constable Donald McRae, who was called by the Crown to relate this conversation, was subjected to a rigid examination by the court, following which he was permittel to give his evidence.

"What was the question which Nelson asked you on the morning of June 23, when he was awaiting his preliminary arraignment?" Mr. Graham asked.

"He asked me how he should plead at his trial," the witness replied.

Constable McRae added that he had informed the prisoner that his duty did not permit him to offer any advice.

"How about pleading insanity?" the witness quoted Nelson then as saying. Again he had told him it was useless to seek advice.

Throughout the recitation of the Crown's rebuttal evidence, the crowded court room was the scene of mild demonstrations and guards worked overtime to hold in check the pent-up spectators. There was a general stampede as the court was opening and despite precautions of the police, a number of women were overcome when the crowd rushed forward.

Addresses Jury

Mr. Stitt commenced his address to the jury at 3.35 o'clock yesterday afternoon.

As the senior defence counsel faced the jury, Mrs. Mary Fuller, wife of the accused, and Mrs. Lillian Fabian, his aunt, broke down and wept. They were sitting only a few feet from the expressionless and inert prisoner in the dock.

Mr. Stitt proceeded: "It is some months since I was appointed to act in this case. During all those months I have earnestly hoped and prayed that I would be guided properly in the conduct of this case. At the time you were called to serve as jurymen I challenged every one of you to clear your minds of every prejudice and to give the prisoner a fair trial. Almost every individual who has followed the case has said that in the nature of things, with all the publicity that has been given to it, it would be well-night impossible to give this man a modicum of British justice."

Mr. Stitt declared he did not believe the jury would be actuated by malice or moved by the spirit of vengeance. He was satisfied that they would judge the case on the strength of the evidence produced and according to the dictates of their conscience.

"I have pleaded not guilty to this charge," defence counsel continued. You must remember that every man is innocent until it can be shown beyond the shadow of doubt that he is guilty.

"What is the evidence? The evidence is entirely circumstantial. No one saw the crime being committed. We know that a woman has been killed and that the man in the dock is charged with the murder.

"Circumstantial evidence may look strong. The evidence is bound to look strong against an individual of his proclivities, an individual who was an inmate of a lunatic asylum, and whose conduct has not been governed by any reasonable mode or thought of common life. From his early life the prisoner was an unreasonable and eccentric individual.

New Abbey Favored To Hold Immortals

LONDON, November 5.—Westminster Abbey is full to overflowing. The Cathedrals Commission of the Church of England Assembly so reported yesterday. The Commission favors the erection of a new "Temple of Immortality" within the grounds of the abbey or near the abbey church.

Among the Americans immortalized in the abbey are Henry Wadsworth Longfellow and Walter Hines Page. The suggestion is made that an appeal be broadcast for a fund of $2,500,000 in which the people of the United States should take part.

SAYS CANADIANS BACK THOMPSON

Sarnia Hotel Owner Announces That They Favor His Campaign.

EXPORTS AFFECTED.

CHICAGO, Nov. 5. — (Canadian Press). — James H. Brady, hotelman and theatre owner of Sarnia, an Ontario visitor in Chicago, declared yesterday that a large percentage of Canadians were supporting Mayor William Hale Thompson of Chicago, in his campaign against "pro British propaganda." The directors of the Chicago Library Board to-day continued to ignore the Mayor's request for their resignation. From big business came the warning that his anti-British campaign was affecting exports.

JOINT MEETING OF W. M. SOCIETIES

Travelling Secretary of Dominion Board Addresses Meeting at Knox.

A large number of W.M.S. workers, representing the six United Churches of the city, met yesterday afternoon in Trinity Church, where Miss Evelyn Mitchell, travelling secretary of the W.M.S. Dominion Board, gave a most inspiring address.

Mrs. A. F. Bookhout, vice-president of Lindsay Presbyterial, presided. With her on the platform were Miss Dickson and Mrs. J. K. Moore, hon. presidents.

The opening devotional service was led by Mrs. Bookhout in a beautiful Scripture lesson, and was followed with prayer offered by Mrs. Moore for the great work being accomplished by the society, and for the workers at home and on the foreign field.

In her address, Miss Mitchell spoke briefly on each of the different fields being reached by the W.M.S., noting specially the problem confronting them in our own Canada. This problem, she stated, is undeniably with regard to the newcomers to our country ,and she enlarged on our duty toward them. She made a strong appeal for the support of all Christian women in undertaking to give these "strangers within our gates' a Christian education.

During the afternoon, two much-appreciated solos were contributed by Mrs. W. H. Hohner and Mrs. H. F. Doig Miss Mabel Clarry playing the accompaniments.

St. Lawrence Traffic Affected By Storm

BROCKVILLE, Ont., Nov. 5.—(Canadian Press). — Upper St. Lawrence traffic was affected yesterday by a heavy snow storm which obscured visibility and caused freighters to move only with the greatest caution through the island channels. Some freighters anchored or put into the nearest port until the snow storm should cease, while others moved forward at only a snail's pace.

FLOOD RECEDES IN CANADA BUT GROWS IN U. S.

Bursting of Dam at Montpelier Raises Toll of Lives.

PROPERTY LOSS HIGH.

No Report Yet Received of Damage Done in Isolated Cities.

MONTREAL, Nov. 5 (Canadian Press).—Conditions throughout the Eastern Townships of Quebec following yesterday's serious flood were much more reassuring and it was the general impression that the worst of the flood was over. Everywhere, however, the toll taken by flood could be seen and each town and village had its own chapter of ruin added to its own history. Sections of Sherbrooke were badly flooded today, but the huge dam on the Magog River held.

It will be some time before the actual damage is known. Two hundred thousand dollars damage has been done to highways alone, it was estimated today. The total is well over a million. Almost every town and city is isolated. Three lives have been claimed.

Farmer Drowned

THREE RIVERS, Que., Nov. 5 (Canadian Press).—Hubert Dessales, 36, a farmer, was drowned trying to pull away a small bridge threatened by a swollen stream on his farm at Bocanour. His brotherin-law had a narrow escape from the same fate. The body has not been recovered.

Feared 100 Dead

BOSTON, Nov. 5 (Canadian Press). — New heights were reached today in the ever-mounting toll of life and property lost in the worst storm and flood disaster that New England has experienced within memory, and although thirty persons were reported to be dead and material damage ran into staggering sums, it was feared that when the full news of the catastrophe which overtook Montpelier, Vermont, became known, the list of victims might be greatly increased.

Unconfirmed reports placed the dead at over a hundred in Montpelier when the dam burst, but the city was completely isolated and it was impossible to verify these figures. Only one message, by radio, was received from Montpelier, telling of the loss of ten in the neighboring city of Barre, including Lieut.-Governor S. H. Jackson, and that no check had been made of the loss in Monpelier. A food and milk shortage was feared.

Try to Reach City

ALBANY, N.Y., Nov. 5 (Canadian Press).—Unremitting efforts were underway today to penetrate the silence enveloping Montpelier, the capital of Vermont, since it was overwhelmed by flood waters on Thursday night. The depth of water in the valleys halted determined correspondents, relief corps, and vans carrying supplies. Radio and airplane seemed the only means of communication. Reports say there is a heavy loss of life there, but there is no means of confirming them. A brief message from the Associated Press correspondent by radio told of devastation wrought by the flood.

FOUR MORE DROWNINGS.

BOSTON, Mass., November 5 (Canadian Press). — The drowning of two men at Newport, Vermont, and the probable drowning of two others who started over a flooded road in a motor car, brought the New England death total in the floods at noon today to thirty-two, with several others reported missing. This was exclusive of possible heavy loss in the city of Montpelier.

The weather was clear and much colder in most sections to-day, and in the upper valleys the water is receding somewhat, but on the larger rivers conditions are getting even more threatening.

Railwaymen Killed.

WOODSTOCK, N.B., Nov. 5.—(Canadian Press.)—Three men in the service of the Canadian Pacific Railway, Fred Purton, Neil Turner and Victor Monteith, lost their lives when the Canadian Pacific freight train when through the trestle over the Downey Creek, north of here, to-day.

Engineer Dies.

ASBESTOS, Que., Nov. 5.—Walter Nixon, engineer on the Canadian National train which was wrecked yesterday, died of injuries in hospital here to-day. This brings the total death list due to floods in Eastern Canada to six.

SANDE LOSES LICENSE.

Card Revoked For Foul Riding at the Pimlico Meet.

BALTIMORE, Nov. 5 (Canadian Press).—The Maryland Racing Commission today upheld the action of the stewards of the Maryland Jockey Club in suspending Jockey Earl Sande for foul riding at Pimlico yesterday. The Commission ordered that Sande's license be revoked.

South Africa Flag Bill Passes Second Reading In Union Senate

CAPE TOWN, South Africa, November 5 (Canadian Press Cable via Reuter's). — The Flag Bill passed the second reading in the Union Senate yesterday. The chamber was packed and the atmosphere tense when the debate began, as it was expected that Hon. Dr. F. Malan, Minister of the Interior, would refer to the recent interview in which he was quoted in a Dutch newspaper as declaring that the Government had made no concession regarding the design of the National flag.

The Minister, however, in moving the second reading of the Bill, made no reference to the interview, but his earnest and impressive tone reiterated the assurance given by Premier J. B. M. Hertzog and himself in the House of Assembly that the Union Jack would be flown as far as was possible and reasonable so as to satisfy the existing state of feeling in South Africa.

Senator F. S. Malan emphasized that all would be well if Dr. Malan only repeated outside of Parliament what he had said inside. Replying during the debate, the Minister stressed the point that the Bill ensured that the Union Jack would always fly in South Africa by law, which was sufficient to say that South Africa had two flags.

Referring to F. S. Malan's remarks, Dr. Malan declared that if the Senators believed less in newspapers "then it would be unnecessary for it to be insinuated that I lapsed from my usual consistency."

Open Belgian House In University City

PARIS, Nov. 5.— Canadian Press). — Prince Leopold of Belgium, open yesterday in the University City a Belgian House for students given by Mr. and Mrs. Biermans of Montreal. While the ceremony was nominally Belgian, the function in reality assumed a Canadian character owing to the tributes paid to Hon. Philippe Roy, Canadian High Commissioner, and to Canada, owing to the fact that Canada was the first country to have her own house in Paris.

Hon. Gaston Doumargue, Cabinet Ministers and other distinguished Frenchmen were present at the ceremony.

BIRDSALL'S MAN IS HIT BY TRAIN

George Barrie Badly Cut and Automobile Almost Wrecked.

AT NORWOOD CROSSING.

NORWOOD, Nov. 5.—George Barrie, of Birdsalls was badly cut about the head when his car was struck by the westbound passenger train here yesterday afternoon.

Mr. Barrie was driving east through Norwood on his way to visit his daughter who is teaching school in Blairton. Dr. Sutton attended him and had him taken to the hospital in Peterborough on the same train. The car was badly damaged.

MARKET FILLED WITH PRODUCE

Both Inside and Outside Sections Crowded This Morning.

APPLES PLENTIFUL.

The visitor to the farmers' market this morning had a wide range of vegetables, apples, meats and relishes from which to choose. Inside was a variety of fowl, butter, eggs and home-cooking, as well as a miscellaneous assortment of other commonplace edibles. The square outside was filled with everything good to eat fresh from the farm.

Predominant among the produce was a superabundant supply of apples. By the barrel they brought these prices: Snows, $4.00; Kings, $4-$5; Russets, $5; Greenings, $4; Peewaukees, $4; Spies, $7. Selling by the peck they ranged from 35c to 50c, according to the quality of eating and cooking.

Eggs were sold from 55c to 60c a dozen, and 40c to 42c was asked for butter. Chickens brought 25c to 30c a pound; geese, 25c; ducks, 25c; turkeys, 40c.

A feature of the market was the quantity of pork. Although some farmers asked as high as 20c and some as low as 16c, the average run was 17c to 19c. Lamb sold at 25c to 27c.

One lot of honey was displayed of a good quality. A five-pound pail of clover honey sold for 75c, and mixed honey for 50c.

Quite a number of potatoes were on sale at $1.85 to $2. Carrots were $1.25 per bag, and turnips, 75c per bag. In smaller quantities vegetables sold as follows: by the peck, parsnips, 30c; carrots, 25c; onions, 30c; by the quart, brussels sprouts, two for 25c; pickling onions, two quarts for 25c; green tomatoes, 25c for six-quart basket; by the bunch, celery, 10c and 15c; salsify, 10c; sage, parsley and lettuce, 5c. Citrons, squash, vegetable marrow and pumpkins were there in sufficient supply and sold according to size. The prices were moderate.

The fishmonger did quite a thriving trade at the following prices by the pound: Lake Ontario whitefish, 20c; fresh sea salmon, 20c; frozen sea salmon, 18c; smoked herring, 15c; smoked haddie, 15c; kippered herring, two for 35c.

M. LONERGAN DIES SUDDENLY

Drops Dead Few Minutes After Returning From Work.

NOT FEELING WELL.

Michael Lonergan dropped dead this morning at his boarding house on the corner of Rubidge and Townsend. He went to work at C. G. E. as usual but feeling unwell he returned home shortly after. He was not in the house more than a few minutes when his unexpected demise occurred.

That Mr. Lonergan's death should have happened in this way is all the more surprising as his wife died in the same manner at his mother's home in Asphodel, October 6th, 1926. Very rarely does a case come up when a couple pass away in almost identically the same way.

Mr. Lonergan went overseas with the 93rd Battalion and served in France. He was a member of the Canadian Legion.

He leaves to mourn his loss five children, Mrs. H. B. Carr of this city, Mrs. W. D. Armstrong of Hamilton, Mary, Lucille, and Harry of Detroit; two sisters, Mrs. J. Ryan of Toronto and Sister Mary Theresa of this city; six brothers, James, Joseph, Fred and Thomas of Toronto, Frank of Norwood, and Egbert of St. Louis, Mo.

The funeral will take place from the residence of his daughter, Mrs. H. B. Carr, 788 Water Street.

BAND CONCERT

By permission of Lt.-Col. W. Gordon Hall and officers, the band of the 57th Regiment Peterboro Rangers will give the following programme in the Capitol Theatre on Sunday night, commencing at 8.30. The band will be assisted by the following artists: Miss Isabella Black, soprano; Mrs. J. Dwyer, contralto; Mr. Harold Lee, tenor; and Mr. Edward Barclay, baritone. Mr. R. J. Devey, accompanist; Lieut. W. H. Peryer, Bandmaster, conductor:

March—"The Thin Red Line" (Alford).

Overture—"In the Hand of the Missions" (Mustol).

Synopsis: The missionary arrives in the early morning. The natives are suspicious and rent, at first the friendly overtures of the missionary. After a while he wins over the natives and is allowed to teach them. The music then depicts the Hymn of Peace and the final rejoicing of the natives. This was the test piece selected for the band contest at the Canadian National Exhibition, Toronto.

Vocal solo — "God is our Refuge" (Lewis Carey), Miss Isabella Black.

Vocal solo — "Anchored" (W. M. Watson), Mr. Edward Barclay.

Humoresque — "The Lightning Switch" (Alford).

This humoresque affords an interesting example of the difficulties encountered by composers in their search for original melody; numerous airs are welded together in a continuous blend of harmony and merriment, illustrating the similarity of one tune to the other.

Vocal solo—"In a Monastery Garden" (Kettelby), Mrs. J. Dwyer.

Vocal solo—"If with all your hearts" (Elijah), Mr. Harold Lee.

Grand selection—"Songs from the Old Folks," including: "Marching Through Georgia," "Soldiers' Farewell," "The Old Oaken Bucket," "Ben Bolt," "When You and I Were Young, Maggie," "Rocked in the Cradle of the Deep," "Sweet and Low," "Auld Lang Syne."

God Save the King.

A silver collection will be taken at the door.

RAILROAD FOR ICELAND.

COPENHAGEN, Nov. 5. — Never having had a railroad, Iceland now is to lose that distinction by the construction of a 50-mile electric line from the capital, Reykjavik, to a fertile section in the south. Four years will be required in the construction, which will cost $2,000,000.

CONTRACTS LET FOR REMOVAL OF CITY SNOW

Tenders Show Figures Are Higher Than Those Received Last Year.

WILL BUY TRACTOR.

Regular Business Transacted at Meeting of Board of Works.

Winter is coming. The Board of Works last night let the contracts for snow ploughing. Whether or not the city's by-law, requiring the householders to shovel the snow in front of their houses has made any difference, the number tendering was larger. However, the figures are higher. Last year there was competition for only two of the seven districts, while two were not tendered for at all, nobody apparently wanting to take the contract for Ashburnham.

This year the two Ashburnham districts were the most sought after, with three competing for the southern section and four for the northern section. The three districts comprising the west and southern sections of the city had only one tender each, while the two northern ones were applied for by two men. District No. 1, the centre of the city, will be handled by the municipal employees as usual.

The tenders received were as follows:

District 2—E. J. Ferguson, $215; R. Mitchell, $240. R. Mitchell accepted. Last year's price, $235.

District 3—A. Deal, $190; G. Meharry, $200. A. Deal, accepted. Last year's price, $200.

District 4—R. J. Manley, $200. Accepted. Last year's price, $175.

District 5—W. J. Collins, $225. Accepted. Last year's price $190.

District 6—H. Moncrief, $210. Accepted. Last year's price $205.

District 7—J. Conroy, $135; R. Mitchell, $150; D. Conroy, $139. J. Conroy accepted.

District 8—E. J. Ferguson, $150; J. Conroy, $145; R. Mitchell, $145; B. Revoy, $137. B. Revoy accepted.

Messrs. McEntee and Record, residents of the district at the corner of Smith and Reid streets, came to ask that something be done about the drain in that section. They stated that a sixteen or eighteen inch drain is emptying into a twelve inch one, and that as a result stoppages are frequent, causing the water to come on their property. They were promised that something will be done.

TRACTOR ORDERED.

A tractor, equipped with a snow

(Turn to Page 7, Please)

COBOURG LIQUOR STORE IS OPENED

Moderate Business Done on the First Day, Vendor Reports.

COBOURG, Nov. 5.—Since 10 a.m. yesterday, Cobourg has been in possession of a well-stocked Government liquor store, complete in every detail. It is located on the north side of King Street, a short distance east of the Albion Hotel. Mr. Greer, the vendor, says the first sale was at 10.20, and a moderate business had continued throughout the day. The store will be open till 6 o'clock to-night, since Monday will be a holiday.

CARD PARTY PRIZE WINNERS.

The prize winners for the card party held last evening at the Immaculate Conception Parish Hall were:—Ladies prizes, Miss Anna Meade and Miss Minnie Allen.

Gent's prizes, Mr. A. Armstrong and Pat O'Reiley. Door prize. Walter Robinson. 31 Tables of cards were played.

REMAND GIVEN MAN ASSISTING GRAVE ROBBERY AT MARMORA; COMES UP AGAIN NEXT FRIDAY

Ewart Warren, Who Confesed Part in Crime, Given First Hearing.

ONE OTHER ARREST.

Frank Sullivan, of Toronto, Arrested in That City By Provincial Police.

(By Staff Reporter).

MARMORA, November 5.—Ewart Warren, charged with attempting to rob the grave of Mrs. B. C. Hubbell on the night of October 28th, was remanded for one week by Magistrate Casement yesterday in police court here.

Warren has made a clean confession to the provincial police and acknowledges being implicated in the molesting of the grave of Mrs. B. C. Hubbell. Two other men Frank Sullivan and Philip Revoy were named as accomplices with Warren in the plot.

Warren spent his boyhood days in Marmora, being the son of Mr. and Mrs. Robert Warren. About thirteen years ago when Ewart was nine years old they left to reside in Toronto.

Warren became conscious stricken on Monday in Niagara Falls and their went to the Salvation Army and confessed being an accompuice in the deed. From Niagara Fall he went with an army officer to Toronto where he saw Major J. A. McElhiney and D. P. McCrae.

Thursday, Major McElhiney, Warren and Mr. McCrae left Toronto for Marmora, arriving here about seven o'clock. The two officers went up to see Mr. Hubbell who is manager of a general store here.

The officers wanted to take Warren back to Toronto so that the other two men might be arrested but Mr. Hubbel, who is a justice of the peace, issued a warrant for his arrest

Warren at the time of the arrest was being looked for by the Provincial Police, as he was suspected of being one of the members of the gang.

In running down the three ghouls a great deal of the credit goes to Constable Gillen of Marmora. Mr. Gillen, on investigation, found that Warren paid a visit to the Marmora Protestant Cemetery in the pretense of viewing the grave of his grandmother. While at the cemetery he saw William Phillips, the caretaker. He said to Mr. Phillips: "Do they bury any north and south in this cemetery?" "No, they bury all east and west," said Mr. Phillips. "Well, Mrs. B. C. Hubbell is buried north and south," was the reply.

On the day the crime was committed Constable Gillen found out that Warren, Revoy and Sullivan arrived here in the afternoon. Warren went to see his wife, who was visiting in Deloro; Revoy visited friends, and the actions of Sullivan are not known. To several people they represented themselves as smoke stack painters.

Constable Gillen also found the pick and shovel across the river.

The grave is situated in a stone-fenced enclosure, and was an ideal place for ghouls to work.

Think Jewels Sought.

TORONTO, Nov. 5. — Belief that valuable jewellery was buried with Mrs. B. C. Hubbel is accepted by the Provincial Police as the reason for interference with the grave. Burial of the body in a steel casket prevented actual interference with the remains, police say.

Arrest By Inspector.

Upon information received yesterday from the Provincial Police at Belleville and the village police of Marmora, Inspector Gurnett of headquarters here arrested Frank Sullivan, a painter, of Donlands Avenue.

Church Shuts Door To Kaiser's Sister

BONN, Germany, Nov. 5 (Associated Press).—The Evangelical Presbyterian Church has refused a permit for the use of its building here for the marriage of Princess Victoria Schaumburg-Lippe, sixty-three, sister of the former Kaiser, and Alexander Zoubkoff, twenty-seven, Russian refugee.

The church regards the match as "unethical" because of the disparity of ages. Former Kaiser William, as chief of the Hohenzollern house, has declined to give his consent.

NO MORE BODIES FOUND IN WRECK

Divers Unable To Locate Part of Ferry Believed To Hold Bodies.

BOAT IN TWO PIECES.

SYDNEY Australia, Nov. 5 — (United Press). — No more bodies were recovered from the sunken ferry in Sydney harbour to-day. The present casualty list comprises 74 known dead 22 definitely reported missing, 55 injured, with the prospect that several more would be added to the list of missing.

The search for bodies being conducted by divers at depth of 70 feet has been hampered by the drifting currents and harbour silt. The ferry is broken in two and the ladies saloon section, where most of the missing are believed to be entombed, has drifted away and could not be located this afternoon.

86 Now Feared Lost.

SYDNEY, New South Wales, Nov. 5 (Canadian Press Cable).—The number of dead in the sinking of the ferry, Greycliffe, by the British liner Tahiti last Thursday is steadily mounting, and to-day a loss of eighty-six lives was feared. The police are daily recording fresh names of persons supposed to have been on the ferry and who are now missing. Divers have been unable to find the second part of the wrecked ferry and the search is continuing.

Heavy Loss of Life In Montpelier City

WHITE RIVER JUNCTION, Vt., Nov. 5. — Unconfirmed reports of heavy loss of life in Montpelier, the state capital where the collapse of a large reservoir was said to have flooded the city deeply were in circulation here last night.

According to these reports the death list ran from 137 to 212. Montpelier is about 56 miles from this point and is completely isolated.

Telephone and telegraph service from the state capital failed early Thursday evening and since that time no definite news has been received. Two telephone girls who left Montpelier at 8 o'clock Thursday night and arrived here yesterday, said water was running 10 feet deep in State Street, the main street of the city at that hour.

Several persons here with relatives in the capital, last night were striving to find some means of reaching Montpelier over the rain wrecked roads. Persons familiar with the layout of the capital said that collapse of the reservior would place practically the entire city under water.

Nobility Gather At Naples For Nuptials Of Anne of France and Duke of Apulica

NAPLES, Italy, November 5 (Associated Press). — The wedding to-day of Princess Anne of France to the Duke of Apulia will be graced by the presence of kings of two great Latin countries and the pretender to the throne of a third.

With princes and princessess of the houses of Savoy, Bourbon, Orleans and others flocking here, the gathering is attracting more royalty than any other similar function since the war with the possible exceptions of the marriages in Great Britain of Princess Mary and the Duke of York. Weather permitting, it will be one of the most gorgeous fetes ever celebrated in this city, accustomed to regal pageantry throughout the centuries

From the historic "Hall of Hercules" and the royal palace where the civil ceremony will be performed, to the ancient church of San Francesco Di Paola, where Cardinal Ascalesi, Archbishop of Naples, will unite the princely couple, all is in readiness for the passage of the bridal procession. The parade of royalty with the marchers in bejewelled gowns and striking uniforms, will form one of the most brilliant kaleidoscopic effects ever seen in this colorful country.

The church of Francesco will be adorned with many of the most precious ornaments of other Neapolitan churches that for the occasion. Red and gold predominate in the scheme of decorations. A special box has been erected for the kings, princes, dukes, and their consorts at the right of the main altar, and facing this will be the throne for Cardinal Ascalesi.

PLACES READY FOR STRIKERS

No Trouble Expected in Placing 900 Men on Jobs.

START ON TUESDAY.

TORONTO, Nov. 5. — (Canadian Press). — Contractors do not expect any difficulties will be met in placing the 900 carpenters of the United Brotherhood of Carpenters and Joiners whose strike was settled yesterday. Work will be resumed next Tuesday. Blake Jackson, one of the contractors, pointed out to-day that contractors were working with only half forces of carpenters during the strike, these men being members of Amalgamated union which is not affiliated with the American Federation of Labour.

"We have lost about five weeks of really wonderful building weather," he said "And in consequence we shall have to almost double our forces on all big jobs to keep ahead of the winter."

The "Pekin Gazette" has been published without interruption for 1400 years.

ESTIMATED PROPD STATE FLOODS RUNS INTO MILLIERTY DAMAGE IN NEW ENGLANONS OF DOLLARS

Feared Final Count of Human Life Sacrificed Will Total Score.

FAMILIES MAROONED.

Communication Lines Disrupted —Industry Brought To Complete Standstill.

(By the Associated Press)

Death and destruction were yesterday riding the crest of angry flood waters that swirled in unprecedented fury over five New England States, part of New York and up into Canada.

The cost in human life and in property damage could not yet be counted, for the waters had not receded to reveal the full tragedy of their passing, and communication to many of the most seriously affected districts was still completely destroyed. It was easy to estimate, however, that the loss in property would run well into the millions of dollars, and it was feared that when the final count of human life sacrificed to the storm's ferocity was made, the total would be more than a score.

The flood began two days ago when dams in New England rivers, strained beyond endurance by excessive rainfall, began bursting asunder to rlease upon the valleys through which they ran more terrible torrents than the inhabitants had ever seen.

Houses, whole districts, were washed away; livestock was swept to death from field and barn, fugitives from the rushing flood were drowned and in the manufacturing centres, industry was brought to a complete standstill.

Telephone and telegraph lines were disrupted, train service was brought to a halt, whole families were marooned, and the entire countryside was placed in a stage of siege under the relentless attack of the forces of Nature.

Dozen Lives Lost

BOSTON, Mass., Nov. 5 (A.P.).—Flood waters last night still gripped New England. Rain had ceased in most sections but streams which had taken a toll of at least a dozen lives and probably more, continued to rise. Railroad service was paralyzed in Vermont, New Hampshire and Western Massachusetts. Scores of bridges had been swept away, with several dams. Highways were many feet deep in water over extensive areas. The damage will total several million dollars.

The known dead:

Sharon, Vt.—Mrs. Claude Reynolds and two of her children.

Rutland, Vt.—John Sabula and Mrs. Lucy Salter.

Barre, Vt.—Ralph Winters and Gerald Brock.

Westfield, Mass.—Mrs. Anna Kannia.

Worcester, Mass.—Mrs. Marcella Cassius.

Beckett, Mass.—Mrs. Gustine Carroll.

Millbury, Mass—Mrs. Charles A. Putnam and daughter, Dorothy, 8.

Northampton, Mass.—Mr. and Mrs. Charles Rubeck.

Boston—Carmile Bardilio.

Bennington, Vt.—Martin Shepard.

Reported Dead:

Westfield, Mass.—Three unidentified persons.

Pittsfield, Vt.—Unidentified man.

Missing:

Westerly, R.I.—Albert Blacknell.

All day there were rumors of heavy loss of life in Montpelier and Barre, Vt. Both cities were cut off from all communication and the rumors could not be confirmed. Thursday night both places reported heavy storm damage and Montpelier sent an appeal to Burlington for boats to use in the flooded streets.

Came Without Warning

The flood came without warning. The heavy rains of last summer had left the streams higher than usual at this season. Rain began to fall Thursday in Vermont and Western Massachusetts. Thursday night it became a downpour and spread into New Hampshire and Eastern Massachusetts. The rainfall varied from three to seven inches in different localities. Countless brooks carried the surface flow into the little rivers, which quickly became rushing torrents, went over their banks and in turn sent a mighty volume of water into New England's great rivers, the Connecticut and the Merrimac.

There was no withstanding the force of the walls of water which swept down the valleys. Foundations

(Continued on Page 7)

WINNIPEG WHEAT.

WINNIPEG, Nov. 5.—Apart from a short period of selling about midseason which carried prices down about 1¼c. the local wheat market had another uneventful day. Final quotations were 1 3-8c to 7-8c lower. Export demand has not yet materialized. Movement in the country continues heavy. Excellent prospects in the Argentine are blamed for the waiting attitude of foreign purchasers.

Dealings in cash grains were limited.

OMEMEE.

FOWL SUPPER ON THANKSGIVING NIGHT AT TRINITY UNITED CHURCH. ADMISSION—50 CENTS AND 25 CENTS.

2d-108-3333

DANCE In Armouries, Millbrook, on Monday evening, Nov. 7th, at 9 o'clock, under auspices Cosmos Rink Company. Good music. Admission—Gent's $1.40 and tax; extra lady, 75c. Everybody welcome.

2d-108-3334

OBITUARY.

MARY FARLEY.

Mr. Patrick Farley, of Douro, received word Saturday morning of the death of his sister, Mary Farley, aged 71 years, in St. Paul, Minn., Saturday morning.

The late Miss Farley was a former resident of Douro but had lived in St. Paul for some years. She leaves to mourn her loss, three brothers, Patrick in Douro, Michael in Alaska and Frank in St. Paul, also three sisters, Miss Sullivan of East City, Mrs. Alive Fitzgerald, Indian River and Miss Rose Farley in St. Paul.

Further information as to the burial will be given later.

COBOURG C. I. PUPILS GIVEN THEIR PRIZES

Annual Commencement Exercises Are Held in School Gym.

JUDGE HUYCKE SPEAKS.

Gives Word of Encouragement To Graduates—Speaks of Value of Subjects.

COBOURG, Nov. 5. — Principal Davidson, the staff and pupils of the C.C.I. are being congratulated upon the exceptionally interesting manner in which they conducted their annual commencement exercise yesterday afternoon and evening.

In the afternoon, tea was served in the Collegiate gymnasium from 3.30 to 5.30, to the mothers of the pupils. The girls of the graduating class were hostesses and poured tea.

In the evening, the commencement exercises and presentation of diplomas and prizes also took place in gymnasium. While the Collegiate five-piece orchestra played the latest numbers, the parents, friends and general public filled the large gym. to capacity. Even the track was utilized for all the available sitting and standing room which it afforded. Though there were many remaining in the corridors, Principal Davidson lost no time in beginning the long and interesting program which was to be completed without the slightest interruption.

The orchestra, he said, had been very generous with their music and he considered that they had already acquitted themselves honorably. Therefore, he would consider that they had already played the first number of the programme and continued to outline briefly the commencement exercises. All the prizes and diplomas for the past year, he said, were to be distributed. These included the academic awards, field day athletic prizes, and various others donated by the citizens and associations of the town of Cobourg. Referring to the Collegiate as a whole, Mr. Davidson said that he had been unable to procure complete statistics but that the standing had been exceptionally high.

Very heartily then, Mr. Davidson welcomed Judge Huycke, Peterborough, who was to be the principal speaker of the evening as well as to present some of the prizes. That the judge is well known and highly respected, need hardly be mentioned where Cobourg is concerned, yet Mr. Davidson felt it his duty to mention the fact. He also welcomed the parents who were sufficiently interested to attend; the clergy, who were exceptionally well represented, and the general public. Without further remarks, Mr. Davidson called the names of the graduation class of last year. These were:

Irene Clarke, Percy Climo, Archie Eddie, Mabel Gaffield, Edna Grasley, Mary Hall, George Murray, Burton Roberts, Vera Blackburn, Wilbert Mann, Gordon Wilson, Anita Gilland, Don Harper, Hazel McEllenborough, Beatric Jibb, Mary MacDonald.

Not all these were present. Invi-

(Turn to Page 7, Please)

CRASH REPORT WAS INCORRECT

Rev. J. O. Totten Says He Saw Truck, But Driver Gave No Sign.

WRONG GARAGE.

The item in Wednesday's Examiner reporting an automobile crash on the highway involving cars driven by Rev. J. O. Totten of Cavan, and a truck owned by Alex Leitch of Norwood, was not correctly stated, Mr. Totten informed The Examiner today.

Mr. Totten's car is a landau sedan, not a coach, as was reported, and Mr. Totten saw the truck after he had crossed the brow of the hill, but Mr. Leitch, did not see his car. No warning was given by the driver of the truck, who turned across the road not far in front of the sedan, Mr. Totten told The Examiner, giving him no opportunity to avoid the collision.

And finally, the car was taken to Tinney's Garage at Cavan, by the Chevrolet service truck, and not by Gillespie's truck, as The Examiner was erroneously informed.

RECEIVES PRIZE FOR SMITH FAIR

Miss Mila Bogue, of S. S. No. 6, Champion—Masonic Visit Paid.

LAKEFIELD NEWS

LAKEFIELD, Nov. 4.—Miss Mila Bogue was presented with the championship cup won by her at the Smith Township School Fair, held at North Smith. Mila has just passed her twelfth birthday and is a pupil of S.S. No. 6 Smith, and is a daughter of Mrs. Ella Bogue and a grand-daughter of Mr. and Mrs. R. H. Alford. The cup is presented to the boy or girl winning the greatest number of points at the school fair. Mila has for the past three year (1925, 1926, 1927) won the singing prize, and possesses a sweet soprano voice which is worth cultivation.

Tuesday being All Saints' Day, there was a celebration of Holy Communion in St. John's Church at 10 o'clock in the morning. The Holy Day was observed specially also in St. Paul's Church.

Masons Visit Brethren

The members of Durham Masonic Lodge, No. 66, A. F. and A.M., Newcastle, paid a fraternal visit to Clementi Lodge, No. 313 on Tuesday evening and a pleasant evening was spent. There was a large turn-out of both the visitors and the local members.

Rev. and Mrs. W. J. Creighton entertained about a dozen children on Monday evening at a jolly Hallowe'en party for their young son and daughter. The youngsters had a delightful time.

The young people of Knox United Church held a jolly and very successful Hallowe'en party in the school room of the church on Monday evening. The evening was spent in games and contests.

Mr. Henry Oiver, the alert shortstop of the Selwyn softball team, had the misfortune to break a finger on Friday evening last, when he slid to the home plate in the fourth innings of the Selwyn-Musky game.

There are still flowers in sheltered spots. Several gardens have calendulas still holding their own and with their bright-hued blossoms making a bright spot in the frost nipped gardens.

Bones of prehistoric men discovered in East Africa covered forty-one different types, but none of them was of what is known row as the negro type.

CASE DISMISSED.

Sanford Lindsay Freed of Charge of Assaulting Woman.

MARMORA, November 5. — For want of sufficient evidence, Sanford Lindsay, who appeared before Magistrate R. R. Casement at Marmora yesterday, charged under Section 292, Sub-Section A, Criminal Code, with an offence against a married woman on October 26, was acquitted.

Crown Attorney Donnan, who prosecuted, agreed with the Magistrate, and E. D. O'Flynn, lawyer for the defence, after the hearing of the complainant and another woman, that there was no prospect of conviction.

Owing to the nature of the evidence to be submitted, the Court was cleared for the hearing. Great difficulty was experienced in extracting evidence from the complainant, who is of the subnormal class. She testified that she was married at Tweed two weeks ago. Previous to this she had resided in Madoc Township. On the morning in question her husband went to work at an early hour. Some time in the forenoon, she could not remember when, Lindsay came into the house. When asked concerning his actions, the witness seemed at a loss for words, laughing and calling to her husband to stand by, a courtesy which the Crown ultimately permitted.

The question, "What did he do?" was again applied, and the witness admitted difficulty in remembering.

"What did you do?"

"I ran around the stove three times and went outdoors."

"Why did you run around the stove?"

"To get away from him."

"How many rooms where you live?"

"One room—all in one."

"I walked out."

"How did you go outdoors?"

Witness then described the attempted assault.

Counsel for the defence having intimated that there could be no committal on her evidence, the other woman was called to the witness box.

"Do you know this man Lindsay?"

"Well, I am slightly acquainted with him."

"When did you see him on the 26th?"

"I saw him between 9 and 10 in the morning."

She further deposed that when in her own house she saw Mr. Lindsay pass and enter the other house. Later she saw the woman run out of the house hitting Lindsay, who grabbed her, but breaking away. She ran into the house and shut the door. When he had gone, she told her of his improper conduct.

This concluded the evidence, and upon discharging the prisoner, Magistrate Casement said: "You will be very well advised to keep away from the locality where these people live."

C. N. STATION IS BURGLARIZED

Robbers Scorn To Take Few Coppers Left in the Cash Drawer.

POLICE ON TRAIL.

CAMPBELLFORD, Nov. 5. —Burglars forced their way into the office of the C. N. R. station here some time on Thursday. Unable to force the door, a "jimmy" gave access via a frame window. The same instrument also forced open a cash drawer which contained but a few coppers. These the thieves did not confiscate.

Plainclohtesmen who are investigating the affair have made several useful discoveries, which, it is expected, will lead to the offenders being brought to justice. Just what action will be taken is not known as yet.

OLD MASTERS

And as in uffish thought he stood,
The Jabberwock, with eyes of flame
Came whiffling through the tulgey wood,
And burbled as it came!

One two! One two! And through and through
The vorpal blade went snicker-snack!
He left it dead, and with its head
He went galumphing back.

"And hast thou slain the Jabberwock?
Come to my arms my beamish boy!
O frabjous day! Callooh! Callay!"
He chortled in his joy.

'Twas brillig, and the slithy toves
Did gyre and gimble in the wabe:
All mimsy were the borogroves,
And the mome raths outgrabe.
—Lewis Carroll: Jabberwocky.

Cook's Regulating Compound

A safe, reliable regulating medicine. Sold in three degrees of strength—No. 1, $1; No. 2, $3; No. 3, $5 per box. Sold by all druggists, or sent prepaid on receipt of price. Free pamphlet. Address: THE COOK MEDICINE CO., TORONTO, ONT. (Formerly Windsor)

Symbols of the HARVEST

The Ancients brought the first fruits of their harvest to the Temple of Ceres, the Goddess of Grain. As ordained by the oracles of all-powerful Rome, the populace paid this annual tribute for bountiful yields. It was a pagan thanksgiving ceremony, centuries before the Christian era.

In those far-off days Ceres typified all that was good in the harvest. If a similar symbol were required today, millions of people of many nationalities doubtless would point to the familiar figure of the friendly Quaker. While the people once brought their tribute to Ceres, today the Quaker distributes the choicest of the yield in the form of milled products throughout the world.

The Quaker Oats Company, largest cereal millers in the British Empire, join heartily in this year's Thanksgiving festival. Once more Providence has been lavish with our Dominion in providing an abundance from the land. Helping to mill this great yield into foods for man and beast is the part The Quaker Oats Company plays in the great economy of things.

To the end that these foods shall be pure, wholesome, nourishing, and within the reach of every purse, The Quaker Oats Company takes advantage of all that science and merchandising can devise, and a century's milling experience recommends. Experts search out whatever is best in grain throughout the length and breadth of Canada. The faith that people have shown in the Quaker symbol, as representing the highest food standards, must be consistently and deservedly maintained.

Ceres, the mythical goddess, today is remembered only in history and legend. The Quaker figure lives in the minds of men, women and children of 58 different countries, as representing true excellence in cereal foods.

Let us be thankful.

Some of the Products of the Quaker Mills

QUAKER OATS
QUICK QUAKER OATS
QUAKER CAKE FLOUR
QUAKER CORN FLAKES
QUAKER PUFFED RICE
QUAKER PUFFED WHEAT
QUAKER MACARONI
QUAKER SPAGHETTI
MUFFETS
AUNT JEMIMA PANCAKE FLOUR
AUNT JEMIMA BUCKWHEAT FLOUR
TILLSON'S NATURAL BRAN
QUAKER BEST CORNMEAL
BUCKEYE PURE GOLD CORNMEAL
QUAKER FLOUR
MOTHER'S FLOUR
IVORY FLOUR
VICTORY BLENDED FLOUR
SAXON PASTRY FLOUR
AMBER GRAHAM FLOUR
VICTOR ROLLED OATS
VICTOR ROLLED WHEAT
OATMEAL
HOMINY
POT AND PEARLED BARLEY
QUAKER DAIRY RATION
SCHUMACHER FEED
VICTOR FEED
FUL-O-PEP CHICK STARTER
FUL-O-PEP GROWING MASH
FUL-O-PEP EGG MASH
FUL-O-PEP SCRATCH GRAINS
FUL-O-PEP CHICK FEEDS

The daily capacity of The Quaker Mills in Canada is 5,000 barrels of flour; 3,000 barrels of oat products; 350 barrels of cornmeal; 1,000 cases of puffed goods; 1,000 cases of cornflakes; 200 kegs of barley; and 500 tons of poultry and cattle feed. The Company's elevators will hold two and a half million bushels of grain.

The Quaker Oats Company

Fifth of the Annual Thanksgiving Advertisements of The Quaker Oats Company

MUSINGS AT A MANSE WINDOW

A little more knowledge and a little more thought, on the part of most people, might take some of the conceit out of the human heart and make life both pleasant and profitable for the average person. At the best, none of us has much to boast about. Man is an unimportant animal scientifically considered. He cuts as much figure in the evolutions of the universe as the myraid microbes on a biffed golf ball. His machines and machinations make just as much difference in the progress of the elemental game as the mute opinions of the unseen germ.

Perhaps after this introduction it will not puff up the human atom too much when he learns that all the electrical energy generated on this globe in the course of a year, if concentrated in one great electric light, would make a glimmer about twice as great as that around which this terrestial sphere revolves—namely, the sun.

SUNSENSE.

We have lately come across the word "sunsense." We never heard it before, but suddenly we know what it must mean. The man who has sunsense is the man who sees his neighbors and his fellowmen and his town in the sunlight. Things look bright to him. His neighbor holds out to him infinite possibilities of friendliness; his fellowman is worth knowing better and helping merrily on his way; his town is the best town he has ever seen and in the sunlight it seems to beckon him to come and make it better.

The man who has sunsense knows nothing of rain except that it waters the flowers and saves the crops. The only clouds he sees are those that are drifting away.

It is a great pity if such a man is not definitely and actively identified with a church. Men of this sort make the very best church members. But even if such a man is not linked up with the church he surely is animated by the very spirit of some famous, ancient words.

Love suffereth long, and is kind; love envieth not; love vaunteth not itself, is not puffed up.

Doth not behave itself unseemly, seeketh not her own, is not easily provoked, thinketh no evil;

Rejoiceth not in iniquity, but rejoiceth in the truth;

Beareth all things, believeth all things, hopeth all things, endureth all things.

Love never faileth.

The trouble in looking for trouble is that it unfits your focus for seeing anything else. The habit can get so fixed that a man can see trouble with his eyes shut. The world needs merry hearts more than it needs medicine. By calling this world a vale of tears we may be helping to make it so. Nestle up close to Him who is the life and the light of men. He will give you sunsense.

OUR LITTLE GROUCHES.

We all love heroes. There is enough of the poet and the actor in the average man, there is enough imagination, to enable him to put up a fair imitation of a hero whenever the opportunity offers.

We can all manage to meet failure, grief and death with some show of bravery. But we are very often cowards when we face the petty irritations of every day. And as these ills are of hourly occurrence we are much less heroes in fact than we fancy ourselves. So it is a good plan, once in a while, to make a little record of our ordinary grouches.

There's the getting-up grouch. Its causes are many, the cure is the same for all. It can be had before we leave our rooms—just a little deep breathing before the open window, or a cold plunge, will do the work.

There's the grouch because the morning coffee is too weak or too strong. Well, most of us drink too much coffee anyway.

If we live in a big city, there's the grouch because we have to stand up in the street car. But hanging onto a strap is excellent exercise, as good as a $2 massage for that part of the population that sits at work all day, even if it does not give the same pleasant feeling while it is being administered.

There's the grouch over our clothes—which are never quite good enough. We can never cure this by buying more. If a woman can afford a chinchilla coat at $4,500 she covets a sable cape at $20,000. But if we will put our minds on the needs of our less fortunate neighbors in this and other lands we may very soon become ashamed of our mad craze for finery.

There's the office grouch—which consists in trying to go opposite to the course of business events. Just average human perversity kills harmony and co-operation in many an organization. There's always someone above us or next to us to be jealous of. The cure for this is to remember that "he who would command must first learn to obey." And if this kind of philosophy does not help, then the honest thing is to find another job.

Every morning we seize afresh upon all of our little pet grouches as if they were novelties belonging to each one exclusively, and not ancient incumbrances which we should have discarded yesteryear. And perhaps we cannot cure ourselves altogether of the habit of getting grouchy about something. But can we not prove ourselves extraordinary, almost heroic, by getting rid of all these commonplace grouches and inventing a few brand new ones?

LET'S BE PRACTICAL.

Instead of thinking so much about ourselves it will pay us to think just a little more about others.

It is an easy matter to give a person a little bit of praise once in a while when it is warranted. The majority of us take too much for granted. We expect a great deal and take everything as a matter of course.

Even your best friend likes to hear a complimentary word.

If your husband does something which you appreciate very much, tell him so. Compliment him with enthusiasm.

If your wife does something above the average, tell her how proud it makes you. Encouraging words have a marvellous effect sometimes. And by speaking them you may get rid of many of your grouches. At any rate they make life run smoother. And what better work can you do than make home happy to those nearest and dearest?

Between the closest friends too much is taken for granted sometimes, and a pleasant surprise and show of appreciation spins a golden thread of sympathy and understanding as nothing else can.

Probably the worst people in the world are those who have the best intentions but never carry them out.

—Allan Fairbairn.

War Is Costly

DURING the dark days of "The World War," one father in England was seen in a railway carriage in tears—which he could not control. When a kindly fellow-passenger asked him softly the cause of his grief, he said: "I am very sorry to give way, but my five fine boys are killed, and I have just left my wife, as a consequence, in a lunatic asylum." As in the days of the last plague in Egypt, there was scarcely a house in which there was not one dead.

It is a terrible reflection upon our much vaunted civilization to think that we cannot settle our international differences without resorting to force of arms with the tremendous expense of life involved. O, for the advent in glory of the Prince of Peace at whose return universal and everlasting peace will be established among men.

Children's Corner — TELL US A STORY

A GIRL who had long been kept at Sunday school by the force of her parents' will suddenly became very much attached to it. Instead of being her detestation, it became her delight. On being asked the reason of this change in her feelings, she replied: "I have a new teacher, mother. Since Miss Wilson took our class I take quite a pleasure in my lessons. The first day she taught us I did not know my lesson. But she did not speak cross or scold me, as my other teacher used to do. When I failed to answer my questions, she looked right into my eyes in such a sad way that I almost cried. Since that day I have always had the lessons."

When You Are Tired, Quit

WE repeat—when you're tired, quit.

That doesn't mean, necessarily, quit work.

It means quit spending so much time in other ways that you don't get enough sleep to furnish you with the proper working energy.

You can, of course, keep going on black coffee and your nerves. But whenever you spend more energy than you are getting, you're issuing checks against the bank balance of future health. And as these checks are cashed the balance dwindles.

One "night" tonight must be repaid in later life—with compound interest.

Evening Prelude

1. What do you think of a woman smoking? Has she not as much right to do so as a man?
2. How should we act toward certain friends who visit us on Sunday evening and prevent us from attending church?
3. What do you think of the methods for raising money adopted by some of the churches in Peterborough?—St. Paul's included!

St. Paul's

Presbyterian Church
Rev. Wm. Allan, Minister

MORNING MUSIC:

Solo—"Thanksgiving" .... Cowen
Miss Greta LeBarr

Anthem—"O Give Thanks Unto the Lord" .... Smart

THANKSGIVING

EVENING MUSIC:

Selection from "Harvest Cantata" .... Dr. Garrett
And Then Shalt observe the feast of weeks
With faith O Lord in Thee,
The flowers that are fairest in beauty and bloom
While the earth remaineth.

Recital at 6.45 - Service at 7 p.m.

Mid-Week Service

WEDNESDAY AT 8 P.M.

Thursday at 8.15: Concert
Ye Olde Tyme
Village Quartette
TORONTO.
Tickets 50 cents each.
Children half price at door

Organist:
MARTIN B. CHENHALL, A.R.C.O.
Soloist: GRETA LEBARR.

SUNDAY SCHOOL AT 3 P.M.

A PARADE That STIRRED THE TOWN

ARMISTICE

"HE MAKETH WARS TO CEASE"

WHO does not remember the glib prophecies of 1914? We were told that it was a war to end war. That at the coming of peace we should see the final triumph of right over might, and the emergence of a new heaven and a new earth. But the whole trend of things since 1918 has proved that such prophecies have been the merest tinkling of cymbals. The loudly and widely advertised assertion that the World War would summarily end all war is now recognized to be a hollow mockery. Meanwhile the present stumbles on under the burden of what has gone before, with more of fear than of faith gripping the imagination. Nevertheless, humanity, with the exception of a few professional soldiers, yearns for peace that shall never again be disturbed by the sounds of shot and shell and the groans of dying men.

How and when shall that peace be established upon the earth?

If we depend upon diplomacy and look to our politics and alliances we are doomed to disappointment. The trouble lies with human nature! The heart of man is out of harmony with the heart of God—and that harmony can be restored only by the transforming grace of God. Man needs a new nature. And this is made possible by the redemptive work of Jesus Christ. "He maketh wars to cease."

When the new heavens and the new earth shall appear there shall also be a redeemed and regenerated race that shall learn the art of war no more. That time is on its way, and there is nothing that men or devils may do that will prevent its triumphant arrival.

ALL SAINTS' CHURCH

Cor. Sherbrooke and Rubidge Streets
REV. J. DOUGLAS PATERSON, Rector

11 A.M.—Holy Communion
3 P.M.—Sunday School and Bible Classes
7 P.M.—Evening Prayer

Special Service for the Caledonian Club
The Rector Will Preach on
"SCOTLAND'S NATIONAL WAR MEMORIAL"
MONDAY—THANKSGIVING DAY
9.30-10.30 A.M.—Service of Thanksgiving and Holy Communion

ST. ANDREW'S CHURCH

REV. J. W. GORDON, M.A., B.D.

Sunday Evening Sermons on
"WHAT THE GREAT DENOMINATIONS HAVE DONE FOR GOD"

Nov. 6—"The Baptist." Nov. 13—"The Anglican." Nov. 20—"The Presbyterian." Nov. 27—"The Methodist." Dec. 4—"The Roman Catholic." Dec. 11—"The Congregational." Dec. 18—"The Quaker."

YOU ARE CORDIALLY INVITED TO ALL OF THESE SERVICES

SACRED MUSICALE

BY THE CHOIR.

LECTURE

"The Cross From Eden to the Marne"

REV. J. L. HARTON, B.Th., Pastor

PARK STREET BAPTIST CHURCH

SUNDAY, NOVEMBER 6th, 7 P.M.

RETURNED MEN ARE CORDIALLY INVITED TO JOIN US IN THIS SERVICE—ARMISTICE DAY COMMEMORATION.

"GOD'S OPEN HAND"

HEAR THIS SEASONAL MESSAGE BY
REV. JOSEPH H. SUTCLIFFE, M.A.
SUNDAY EVENING AT 7

Anthems—"His Works of Love" .... Simper
"Recessional" .... Vincent
"I Will Give Thanks" .... Mann

6.45—Organ Recital.

Murray Street Baptist

11 a.m.—Communion Service.
Reception of New Members.

Dr. S. J. Graham, Choir Director.
Mr. A. Collison, Organist.

THANKSGIVING SERVICE

PROF. P. S. CAMPBELL

Formerly of McMaster's University, at
WARSAW BAPTIST CHURCH
Sunday, Nov. 6th, 11 A.M.
INDIAN RIVER BAPTIST CHURCH
Sunday, Nov. 6th, 7.30 P.M.

Professor Campbell preaches the old Gospel of the Grace of God uncompromisingly and is the power of the Spirit.

YOU ARE CORDIALLY INVITED TO ATTEND THESE SERVICES

THE SALVATION ARMY TEMPLE — Simcoe and Aylmer Sts.

SPECIAL THANKSGIVING TOPICS AND MUSIC
Meetings at 11 a.m. and 7 p.m.
Y.P. Meetings, 10.15 a.m. and 2.15 p.m.
THANKSGIVING FESTIVAL AND SUPPER
Supper from 5 to 7 p.m.—35c

Festival of Music and Song

BY COBOURG-LINDSAY-PETERBORO BANDS
PETERBORO SONGSTERS Commencing at 7.30 p.m.

A good place to spend Thanksgiving.

Open house at the Young People's Temple from 3 p.m. Strangers, visitors and citizens, make a social call on us. You'll be made welcome and feel at home.

Commandant Frank Ham, Officer-in-Charge

GOSPEL HALL

Morning Service - - - 11 o'clock
Sunay School - - - 3 o'clock

GOSPEL MESSAGE

And Song Service - - - Seven o'clock
Picture Talk - - - Friday, 7 o'clock

Lord Jesus at Assembly Hall will be held as follows:

Saturday prayer meeting in Assembly Hall at 7.30 p.m.

Sunday, Nov. 6th in Victoria Hall.
Breaking of Bread ..... 10 a.m.
Address to Children .... 1.30 p.m.
Christian Ministry ..... 2.30 p.m.
Gospel Meeting ..... 7.30 p.m.

Monday, Nov. 7th in Victoria Hall.
Christian Ministry 10 a.m. and 2.30 p.m. Gospel Meeting at 7.30 p.m.

The public are heartily invited to these meetings.

ANGLICAN.

ST. JOHN'S CHURCH.

Rev. R. C. Blagrave, D.D., Vicar.

Armistice and Thanksgiving Observance.
8.30 a.m., Holy Communion.
11 a.m., "The Despair and the Hope of the World."
3 p.m., Sunday school and Bible Classes. Mrs. Hoyland's orchestra.
7 p.m., "Gratitude or Death."
Frederick G. Mann, Organist and choir-master.

ST. LUKE'S CHURCH.

Corner Rogers and Robinson streets.

Rev. Geo. J. Bousfield, B. A. Rector.
Services at 8 a.m., 11 a.m., and 7 p.m.
Sunday school at 3 p.m.
Holy Baptism by appointment.

ST. GEORGE'S CHURCH.

Braidwood Avenue — South Peterborough.

Rev. J. L. Hughes, Rector.

Sunday within the Octave of All Saints.
10 a.m., Sunday school.
11 a.m., Choral Eucharist.
7 p.m., Evensong.
Monday—A day of National Thanksgiving:—
8.30 a.m. Eucharist.
Friday next—Armistice Day.
10.30 a.m., Eucharist with observance of the two minutes silence at 11 a.m.

Other Denominations.

ROMAN CATHOLIC.
ST. PETER'S CATHEDRAL

Masses at 7.30, 9 and 10.30 a.m.
Vespers, 7.00 p.m.

FREE METHODIST CHURCH.

296 Aylmer Street.
(Rev. F. Loft, Pastor.)

Morning service, 11 a.m.
Evening service, 7 p.m.
Sunday school at 9.45 a.m.
Everybody welcome. Come thou with us and we will do thee good, at these spiritual meetings.

ASSEMBLY HALL.

The annual convention of Christians gathered in the name of the

GEORGE STREET — REV. R. KEITH MILLS, Pastor

BETHANY TABERNACLE

SUNDAY WILL BE SCHOOL DAY

DR. E. R. HOOPER, Principal — H. R. PANNABECKER, Registrar
TWELVE STUDENTS
MR. L. WATSON, Teacher, Supt. of Alliance Work in Ontario
Three Services—11 A.M., 3 P.M. and 7 P.M.
Stirring Messages — Special Singing — Instrumental Numbers by the Students
THE YOUNG PEOPLE OF THE CITY ARE ESPECIALLY URGED TO COME
YOU ARE WELCOME

OPENING & DEDICATION SERVICES

AT

KEENE PRESBYTERIAN CHURCH

ON

SUNDAY, NOV. 6th

11 A.M. AND 7.30 P.M.

Speaker: Rev. T. A. RODGER

Late of St. John's Church, Toronto

SPECIAL MUSIC AND SOLOISTS

Thanksgiving Treat on Monday, November 7th. Fowl Supper at 5 p.m. Tickets 50c. Concert and Orchestra

Everybody Welcome

THE UNITED CHURCH OF CANADA

KNOX

REV. WM. McDONALD, B.D., Minister
Manse, 298 King — Phone 2243
Mr. R. J. Devey, Organist

"Let all people give thanks unto God, and forget not."

11 A.M.—THANKSGIVING SERVICE
The Minister Leading

Anthem—"I Will Magnify Thee" .... Barnby
Solo .... Mrs. T. E. Curven

7 P.M.—SERVICE OF COMMEMORATION
The Minister

Anthem—"What Are These" .... Stainer
Solo—"Be Thou Faithful Unto Death" .... Mendelssohn
(Mr. Stanley Willis)

"The Last Post" and the Salute to the Memorial
Ex-Service Men Are Invited to Join in This Service

3 P.M.—Regular Sessions of S.S. in All Departments

MARK ST. UNITED CHURCH

Minister, Rev. A. E. Thornley, M.A.
Organist, V. H. L. Boorman

ANNIVERSARY SERVICES

WILL BE HELD AT MARK STREET UNITED CHURCH
Next Sunday, Nov. 6th, with
REV. J. R. WATTS, D.D., as Preacher, and MRS. R. WILLIAMSON as Special Soloist

Dr. Watts was for ten years minister of St. Paul's Church, Ottawa, and has recently been inducted as Professor of New Testament Exposition in Queen's Theological College, Kingston. He is also one of the Secretaries of the General Council of the United Church.

ST. JAMES — UNITED CHURCH OF CANADA

REV. J. H. DUDGEON, Pastor.
Mr. Frank Stevens - - - Organist and Choir Leader

SUNDAY, NOVEMBER 6, 1927.

THANKSGIVING SERVICES

11 a.m.—Pastor's Theme: "IN EVERYTHING GIVE THANKS."
3 p.m.—Sabbath School and Bible Classes.
7 p.m.—AN EVENING OF SONG AND MUSIC BY OUR CHOIR.

Following Programme will be given:

1—Anthem—"Come Into His Courts" .... Simper
2—Duet—"Dear to the Heart of the Shepherd" .... Kirkpatrick
3—Quartette—"My Father Knoweth" .... Burke
4—Baritone Solo—By C. H. Dunn, of Toronto.
5—Duet—"Dear Spirit, Lead Thou Me" .... Miles
6—Soprano Solo—"Tell Me About the Saviour" .... Carl Rosa
7—Anthem—"Praise the Lord, O My Soul" .... Watson

Soloists—Mesdames E. Frost, H. Turner, J. Monks, McKinistry, and Miss M. Ritchie. Messrs. H. Turner, G. Cuffe, J. Worrall, J. Monks, also Mr. C. H. Dunn, of Toronto.

St. Andrew's Church

REV. J. W. GORDON, M.A., B.D., Minister.

THANKSGIVING SERVICES
11 A.M.—"BE YE THANKFUL"
7 P.M.—"What the Great Denominations Have Done for God"
No. 1—"THE BAPTIST DENOMINATION"
Others to follow: "The Anglican," "The Presbyterian," "The MCethodist," "The Roman Catholic," "The Congregational," "The Quaker."

Sunday School, 3 P.M. — Monthly Mission Sunday
The Choir Will Provide Special Music
Mrs. H. F. Doig, Soloist — Mr. John Crane, Director of Music
THE PUBLIC CORDIALLY INVITED

GEORGE STREET UNITED CHURCH

REV. J. E. TODD, B.A., Minister.

THANKSGIVING SERVICES

With the Minister in Charge both Morning and Evening
Special Thanksgiving Music Will Be Rendered by the Choir

11 a.m.—Sermon: "GAIN THROUGH LOSS."
Anthem—"Thou Lamb of God" .... Wagner
Contralto Solo—"Song of Thanksgiving" .... Allitsen
(Mrs. G. F. Liddle)

7 P.M.—

SHORT MUSICAL SERVICE

With Brief Address by the Minister

Anthem—"Fear Not Ye, O Israel" .... Spicker
Soprano Solo—"Come, Ye Thankful People, Come" .... Scott
(Miss Daisy Murray)
Anthem—"O, Worship the King" .... Nichol
Duet—"The Lord Is My Light" .... Dudley Buck
(Mrs. Liddle and Mr. Douglas Carlisle)

G. F. LIDDLE, Organist and Choirmaster

A Very Cordial Welcome to Visitors at All Services

TRINITY

"The Family Church"
Rev. David Wren, M.A., B.D., Minister

SPECIAL ARMISTICE DAY AND THANKSGIVING SERVICES

11 A.M.—Sermon Subject: "THE SHIELD OF FAITH"
3 P.M.—Sunday School and Bible Classes
7 P.M.—Sermon Subject: .....
"WHY CANADIAN PEOPLE SHOULD BE THANKFUL"
Special Music by the Choir
Soloists—Mr. Maurice H. Park, B.A., Mrs. W. Hohner
Miss Mabel Clarry, Director of Music

The Examiner

PHONES—Editorial 1601. Business Office 1600. Private Branch Exchange to all Departments.

The Examiner is a member of the Audit Bureau of Circulation.

The Daily Examiner, published every lawful evening by The Peterborough Examiner, Limited. Office, 419 George street. $6.00 per year, delivered in city; out-of-town subscribers, by mail, $4.80 a year.

The Weekly Examiner published every Thursday. Subscription price, $1.50 a year.

U. S. REPRESENTATIVES

Special U. S. Representatives—W. H. Stockwell, 629 People's Gas Building, Chicago, Ill.

New York—Chas. F. Miller, 225 Fifth Avenue.

Advertising Rates on application.

R. M. GLOVER, Managing Director.

FRIDAY NOV. 4, 1927.

NOT OUR BUSINESS.

While surprised to find that it can agree with anything said or done by "Big Bill' Thompson, The Examiner must confess that it can see nothing wrong with the action of Chicago's mayor in intimating to a Canadian organization which sent him a telegram, that it was interfering in what did not concern it in any way.

We don't believe that Canadian bodies or individual Canadians have any justification for sending letters or telegrams of protest to the Mayor of the Windy City

His campaign is ridiculous ,of course; if we have any sense of humor it must be giving us daily opportunities to laugh, but in the name of common sense let us refrain from taking it seriously enough to make Mr. Thompson think that he is getting under our skins.

After all if he wants to get rid of what he calls British propaganda books in Chicago's public library that is not our business.

We may think he is absurd, but let it go at that.

If the people of Chicago want that kind of a mayor that again is not our business.

They elected Big Bill Thompson and they'll have t. stand the consequences

Why should we worry?

THE PERIOD OF SILENCE.

It would be well to remember that although the Canadian Legion's ceremonies in connection with the celebration of Armistice Day are as usual being held tomorrow, the Sunday preceding that historic anniversary, the two-minute period of silence will be observed on Friday, November 11th, the actual anniversary of the end of the war.

The people of the British Empire are being asked to pay this tribute of silence for two minutes at 11 a.m. on November 11th and the King's request to this effect has been called to the attention of Canadian citizens by the Premier of the Dominion, who urges all Canadians to co-operate.

No more impressive demonstration of the fact that the British Empire does not forget the men and women whose lives were laid down for the Empire's cause in the Great War could be given than this stopping for two minutes of the machinery of the whole commonwealth of British nations, while the people of those countries pay a silent but heartfelt and grateful tribute to the Empire's war dead.

Peterborough's citizens should, wherever they are at 11 o'clock next Friday morning, take part in this most significant yet simple ceremony.

TOMORROW'S SERVICE.

The Canadian Legion, in arranging its annual Armistice memorial celebration, has made it possible for the citizens of Peterborough tomorrow to do honour to the memory of the city's soldiers who poured out their lives in fighting for Canada in the Great War.

The ceremonies at the cenotaph and the memorial service in the Capitol Theatre should be marked by an attendance large enough to show that Peterborough gratefully remembers those who fell.

Especially is it hoped that the cenotaph, which stands as the only visible memorial to the city's soldier dead, will be covered by wreaths of poppies, placed there by friends who on this significant anniversary desire to pay tribute to the memory of the dear ones who did not come back.

For some reason or other our attitude toward the cenotaph has been in sharp contrast with that of the people of Toronto and other cities where there is constant evidence in the form of fresh floral tributes to show that the dead have not been forgotten.

Tomorrow's services, so splendidly planned by the Canadian Legion, should find the citizens, generally, gladly co-operating with the ex-service men in paying proper honour to the memory of many very gallant Canadian gentlemen who made the supreme surrender that the rest of us might enjoy the blessings of life in a free country.

MILWAUKEE'S MAYOR TELLS 'EM.

Asked by Mayor Thompson of Chicago to play a horn in Big Bill's circus parade, Mayor Hoan shoots back an answer that snaps and crackles. The game is to join Big Bill's "America First foundation," with the aim of "teaching the Constitution of the United States and respect for our form of government." All well bred horses please refrain from laughter.

Mayor Hoan had a variety of subject matter wherewith to make answer, but wisely confined himself to facts in an undisputed record. Chicago—the very officialdom of Chicago—has a record on this "respect for government." It has taken water from Lake Michigan; it has laughed at the orders of seven Secretaries of War. It has sneered at citizens along the Illinois River where it poured its sewage. It has antagonized our friendly neighbor, Canada. It has—but enough is enough, and here is the whiplash: "We are too busy making local government worthy of respect to indulge in gallery play."

Ouch, Daniel, that was a hot one for a man who is already being laughed at from coast to coast, a circus mayor who made a tour talking about the Mississippi Valley floods and then was besought by an Iowa Congressman, "Let us not make vaudeville stuff out of this serious problem."

Chicago to teach loyalty and respect for our form of government! Big Bill, with his "sixth German city" and "second Swedish city" and "second Polish city" stuff, to talk about "America First"! Far be it from Milwaukee's Mayor to divide the honors with Big Bill in buffoonery or march beside him behind a calliope.—Milwaukee Journal.

THANKSGIVING.

Thanksgiving Day, set apart as an occasion for giving expression to our gratitude for the many blessings vouchsafed us during the year, is at hand.

Of all peoples in the world Canadians surely have reason to be thankful.

No land has been more favoured this year; we have been blessed with bountiful crops, have enjoyed most delightful weather, have seen business and industry flourish.

We have been spared epidemics and disasters and have had peace and prosperity from one end of our country to the other, while a nation-wide celebration of our Dominion Jubilee has made us better Canadians and better citizens.

Well it is that there should be a special day of thanksgiving for Canada, and each one of us should enter heartily into the spirit of the occasion.

Perhaps this is not so easy as it should be, as The New Outlook points out in the following:

"Thankfulness seems to be a grace rather difficult of expression with some of us. Perhaps it is that we have not practised it enough. If we were a little more given to it we might not be so awkward at it. And it is such a seemly grace that it were a great pity not to cultivate it.

It certainly ought not to be hard for any of us to feel thankfulness, even if it is not always easy for us to express it. All that any of us would need to do to stir up within himself great waves of gratitude and thankfulness would be to think intelligently and with some little touch of imagination of the blessing and good with which his life has been filled. Ingratitude is such a dull-witted, stupid sort of thing that it does look altogether unpardonable in men and women of any vision and intelligence. If we could look with any real understanding at all into the life we have been permitted to live this day we would find in it a thousand things to fill our hearts with gladness and gratitude. If we do not see these things it is because our eyes are shut and our souls utterly unresponsive.

"It is a good thing, indeed it is an absolutely necessary thing with most of us, to stimulate ourselves to see the good that is in our lives. The old hymn calls it counting our blessings, but whatever name we give it, it is an altogether wholesome exercise. And to try to measure the sum of the good that is in our lives, to cultivate a habit of responding to it in a spirit of appreciation, is to open up a way to happiness and joy in living that too few of us travel upon."

CANADA'S NEWEST NATIONAL PARK.

(Natural Resources.)

Saskatchewan, which has long been noted as possessing to its immense, arable areas one of the Dominion's most extensive working fields, is now to have a worthy playing field, or recreation ground. This is Prince Albert National Park, situated in the middle of the Province, being about forty miles north of the city from which it takes its name. This recreational area was established last spring by Hon. Charles Stewart, Minister of the Interior. It is somewhat irregular in shape, extending about forty miles from north to south and about the same distance from east to west in the widest part; it covers an area of 1,377 square miles.

The Commissioner of Canadian National Parks, Mr. J. B. Harkin, who made an extended inspection tour of Western parks during the past summer, spent considerable time in travelling through and over this park with the object of laying out the programme of improvement necessary to make the playground as accessible and useful as possible to the people of Saskatchewan. The method of travel was by motor car from Prince Albert to Waskesiu summer resort at the east end of Waskesiu Lake, and thence by canoe through a chain of rivers and lakes to Little Trout Lake in the northwest corner of the park. From this point an extended aeroplane flight was made over the northern part of the park, including a circuit of three of the largest lakes there. This survey showed the possibilities of the area reserved. The feature that will appeal most strongly to visitors is the immense extent of beautiful sandy bathing beaches along the shores of the lakes, little and big, which occupy such a large proportion of the area. There are three main lakes in this chain, Lake Waskesiu, about seventeen or eighteen miles long; Little Trout Lake, and Crean (formerly Big Trout) Lake, slightly smaller. Montreal Lake and Bittern Lake are a little to one side in the northeastern corner of the park. The water of the lakes is as clear as crystal, without trace of alkali, and, as the names of some of them indicate, is the home of valuable species of fish. The miles of sandy beaches indicate that there is room enough for summer resort and cottage and camping sites to meet the need of the people of Saskatchewan.

The big game animals having their habitat in the park, which now becomes a sanctuary, include caribou, moose, elk, Virginia deer and bear. Regulated fishing is permitted in national parks and will here form a powerful attraction, the principal species being lake trout, white fish and pike.

As some of the mountain parks are famous as being the starting places for mountain climbing trips, so Prince Albert Park will be the rendezvous of those who want to explore the illimitable northland. Canoe journeys may be begun here, which by means of a series of waterways will lead on to the great Churchill River and Hudson Bay. Or a deviation may be made to the right hand or the left to bring the adventurer out in northern Manitoba or northern Alberta. It is no exaggeration to say that a thousand different canoe trips, short and long, some following the routes of the great explorers and others possessing all the fascination of the unknown, may be started from the park.

Part of Prince Albert Park was formerly within the boundaries of the Sturgeon national forest, which accounts for the summer resort already located at the eastern end of Lake Waskesiu. Despite the present limited facilities for travel, a growing use is being made of the recreational advantages of this area, and this indicates that when the plans for development are completed Prince Albert National Park will take a prominent place among Canada's tourist resorts.

EDITORIAL NOTES AND COMMENT.

Canadians should have no difficulty in finding many blessings for which to give thanks.

There doesn't seems to be any particular reason why The Press should not be allowed to report what delegates to the Dominion-Provincial conference have to say upon such matters as Senate reform.

A typographical error made The Examiner last night say that 16,000,000 tourists entered Canada this year. The correct number was 11,000,000 out of which 8,500,000 came to Ontario.

London is using 25,000 stickers in an effort to bring the vote out at the municipal elections. Only 35 per cent. of the electors voted last year.

There is no rose without a thorn. Look at the new rules the professional hockey players have to learn.

So far there has been no move to make licenses for back seat drivers compulsory.

CATTLE GRAIN, AND PRODUCE

TORONTO LIVESTOCK

TORONTO, Nov. 5.— Under heavy offerings of over 8,000 cattle this week, the market has shown remarkable strength, giving every indication that cattle prices are on a rising grade. Many dealers have expressed their belief that prices will rule considerably higher before the end of the season.

Prices this week have held steady to strong, averaging strictly higher before the end of the season.

Prices this week have held steady to strong, averaging strictly higher as the week advanced.

With butcher cattle prices ruling high, stocker prices have necessarily had to follow suit, so long as the present good demand for stockers keeps up.

Hogs weakened slightly, following the lower markets over the border. Closing prices on Thursday was $8.75, f.o.b., selects, but packers bidding 25c lower for week-end loadings.

Quotations:

Heavy steers, choice	$ 8.50 to $9.00
Butchers, choice	8.25 8.50
do. fair to good	7.00 8.00
do. common to medium	5.00 6.00
do. heifers	8.00 8.25
Baby beeves	11.00 13.00
Cows, fat, choice	5.50 6.50
do. medium	4.50 5.00
do. canners, cutters	2.50 3.50
Bulls, butcher, choice	4.75 5.25
Bolognas	3.50 4.00
Feeders and shortkeep	7.00 7.25
Stockers, good	6.00 6.75
Calves, choice	13.00 14.00
Springers, choice	90.00 110.00
Milkers, choice	80.00 100.00
Lambs, choice	10.75 11.00
Buck lambs	8.75 9.00
Hogs f.o.b. thick smooth	8.75 ...
Hogs, off cars, selects	9.45 ...
Hogs, selects, f.o.b.	8.75 ...

MONTREAL GRADE AND PRODUCE

MONTREAL, Nov. 5 (Canadian Press).—There was some demand from exporters for wheat in the Montreal grain market yesterday and a sale of a round lot of No. 2 Northern was made at 17c per bushel over the Winnipeg November option, c.i.f. Montreal, and another round lot at 8c per bushel over the same option, c.i.f. Bay Ports.

The trade in coarse grains on spot was quiet, the demand being only for odd cars of oats.

Prices for all grades of Spring wheat flour were well maintained under a moderate local and foreign demand. The condition of the market for winter wheat flour was unchanged with a small trade reported

A feature of the millfeed trade was the good demand from United States buyers and a fair business was done. The domestic trade was also active and prices were firm. A fair trade was reported in standard grades of rolled oats at unchanged prices.

The foreign demand for Canadian baled hay continued good and a fair volume of business was done.

The egg market was moderately active and firm. The receipts were 702 cases.

The demand for all grades of potatoes was again of a limited character and prices were inclined to be easy. Sales of odd cars of Prince Edward Island white potatoes were made at $1.30 per bag of ninety pounds; New Brunswick Green Mountains at $1.30 per bag in bulk; Cobblers at $1.25 per bag in bulk, and Quebec varieties at $1.00 to $1.10 per bag in bulk, ex-track.

A moderate trade was done in imported beans and values were steady. Car lots of choice white hand-picked on spot were offered at $2.50 per bushel, and to arrive at $2.60 per bushel, while broken lots sold at $2.75 per bushel, ex-store.

A stronger feeling developed in the Butter market and prices for undergrades were advanced ¼c per pound. This was attributed to the increased demand of late. The receipts were 506 packages.

The demand from English buyers for cheese showed further improvement and several sales were made. The local inquiry was fair and values were about steady. The receipts were 5,962 boxes.

Montreal Quotations

Oats ,Canadian Western No 2, 72c.
Oats, Canadian Western No. 3, 69c.
Oats extra No. 1 feed, 68c.
Oats, No. 2 local white, 63c.
Flour, Man., spring wheat, patents, firsts, $7.80.
Flour, Man. Spring Wheat Patents, seconds, $7.20.
Flour, Man., spring wheat patents, strong bakers, $7.00.
Flour, Winter patents, choice $5.90 to $6.00.
Rolled oats, bag 90 pounds, $3.65 to $3.75.
Bran $30.25.
Shorts, $32.25.
Middlings $41.25.
Hay, No. 2, per ton, car lots, $13.50 to $14.00.
Cheese ,finest Westerns, 18¾ to 20c.
Cheese, finest Easterns, 18¾c.
Butter, No. 1, pasteurized, 37¾ to 38¾c.
Eggs, storage extras, 44c.
Eggs, storage firsts, 42c.
Eggs, storage seconds 38c.
Eggs, fresh extras, 56 to 60c.
Eggs, fresh firsts, 47-48c.
Potatoes, per bag, car lots, $1.00 to $1.15.

STERLING EXCHANGE

MONTREAL, Nov. 5 (Canadian Press).—Sterling exchange rates were quoted here yesterday as:

Demand $4.85 13-16.
Cables $4.86 5-16.

CHICAGO CATTLE

CHICAGO, Nov. 5 (Canadian Press).—Cattle receipts 3,000; fat steers steady, best $14.00; few loads $10.00 to $13.00; bulls and vealers steady, largely $5.15 to $5.25; most grass cows $3.25 downward; grass heifers $3.50 to $9.50; heavy kosher grain few cows up to $10.00; vealers mostly $11.50.

Hog receipts 15,000; top $10.40; bulk good and choice 210 to 300 pounds $9.85 to $10.30; 170 to 200 pounds $9.40 to $9.90; 130 to 160 pounds $8.25 to $9.40; pigs mostly $8.00 to $8.40; bulk packing sows $8.15 to $8.75; light weights up to $9.00.

Sheep receipts 9,000; better grade wooled lambs $14.10 to $14.25; lightly sorted $13.75 to $14.00; 100 to 130 pound buck lambs $11.00 to $12.00; culls $10.25 to $11.00; good wooled comeback $13.75; 99 to 101 pound fed clipped lambs $11.25; top fat ewes $6.75.

CHICAGO GRAIN

CHICAGO, Nov. 5 (Canadian Press).—Prospects of heavier deliveries of wheat by Canadian farmers as soon as fall plowing is complete did much to pull down wheat values yesterday. Besides, new export demand for North American wheat appeared to have flattened out. Closing quotations on wheat were unsettled, 1 to 1¼c net lower, with corn ⅛ to ½ down; oats ⅛ to ¼ off, and provisions varying from 15c decline to a shade advance.

Adding to selling pressure on the wheat market yesterday were predictions which were current that the Canadian government would raise its estimates of the 1927 yield. In this connection, a Canadian trade expert was quoted as saying that Alberta province may produce nearly as much as Saskatchewan, although Saskatchewan has about double the acreage of Alberta. The contribution of Alberta, according to this authority, is the remarkable feature of this year's Canadian crop, and even better than expected, whereas Manitoba and Saskatchewan actual returns are disappointing.

Numerous standing orders to sell out and stop losses at various set limits were forced into operation here by yesterday's setback in wheat prices. One of the contributing factors was word that harvesting in advanced sections of Argentina is expected to start around November 20. Meanwhile, further selling of wheat into store here was noted, and another ship load arrived from Duluth. The Duluth cargo was of premium grade and unlikely to be delivered on Chicago speculative contracts.

Corn and oats were relatively firm in the face of wheat weakness.

It was reported that the Pacific coast trade in reaching into Kansas and Nebraska for corn at better prices than Omaha or St. Louis are paying.

Scattered selling of lard eased the provision market.

WAS SO NERVOUS and SHORT OF BREATH COULD HARDLY SLEEP

Mrs. Louise Raglin, Golden Lake, Ont., writes:—"For several years I was greatly troubled with my heart. I was so nervous and short of breath I could hardly sleep at night, and if I did sleep for a while I had bad dreams.

"I managed to keep at my work, somehow, until I began to have dizzy spells which got so bad I had to give up. I used many kinds of medicine, but found no help until I got a box of MILBURN'S HEART AND NERVE PILLS. After the first box I found a great change, and after two boxes I was as well as I could be.

"I told my mother, who had choking sensations, about them and they helped her greatly."

Price 50c. a box at all druggists and dealers, or mailed direct on receipt of price by The T. Milburn Co., Limited, Toronto, Ont.

RADIO PROGRAMS

FOR SUNDAY, NOVEMBER 6.

ELEVEN O'CLOCK.
WRNY (309) New York—Services.
KDKA (316) Pittsburgh—Services.
CFCA (357) Toronto—Services.
WHT (416) Chicago—Concert.
WLW (428) Cincinnati—Services.

TWO O'CLOCK.
WJAY (227) Cleveland—Musical.
WGN (306) Chicago—Organ.
WJZ (454) New York—The Roxy strolL
WEAF (492) New York—Interdenominational Church services.

THREE O'CLOCK
WLW (428) Cincinnati—Organ.
WJR (441) Detroit—Shrine of the Little Flower.
WEAF (492) New York—Young people's conference.

FOUR O'CLOCK.
KDKA (316) Pittsburgh—Organ.
WGY (379) Schenectady—Organ.
WJZ (454) New York—Vesper service.
WRC (469) Washington—Service from Washington Cathedral.
WEAF (492) New York—Men's Y.M. C.A. conference.

5.30 O'CLOCK.
WJZ (454) New York—National Radio Vespers.
WEAF (492) New York—National concert orchestra.

SIX O'CLOCK.
WLIB (306) Chicago—Trio.
WLIB (306) Chicago—Variety.
KDKA (316) Pittsburgh—Concert.
WJR (441) Detroit—Twilight hour.

6.30 O'CLOCK.
WJAY (227) Cleveland—Orchestra.
WEBH (366) Chicago—Musicale.
WIBO (416) Chicago—Orchestra.
WEAF (492) New York—Biblical drama.

SEVEN O'CLOCK.
WSEA (263) Norfolk—Concert.
WHAM (278) Rochester—Concert.
WGN (306) Chicago—Punch and Judy; string quintet.
WEZ (333) Springfield—Blue and gold hour; ensemble.
WJZ (454) New York—Organ.
WEAF (492) New York—Instrumental trio.

7.20 O'CLOCK.
WEAF (492) New York—Major Edward Bowes family—vocal and instrumental.

7.30 O'CLOCK.
WJJD (366) Chicago—Musicale.
WJZ (454) New York—Musical literature.

EIGHT O'CLOCK.
WORD (275) Chicago—Orchestra.
WGN (306) Chicago—"Million sing"; almanack; songs.
WTAM (400) Cleveland—Evensong.
WHT (416) Chicago—Organ.
WMAQ (447) Chicago—Musical.

8.15 O'CLOCK.
WHAM (278) Rochester—String quartet.
CFCA (357) Toronto—Musical.
WJZ (454) New York—Collier's radio hour.

NINE O'CLOCK.
WJAY (227) Cleveland—Golden hour of music.
WORD (275) Chicago—Choral singers.
WEAF (492) New York—"What can a man believe", by Bruce Barton.

9.45 O'CLOCK.
WEZ (333) Springfield—Musical.
WLW (428) Cincinnati—Concert.
WJZ (454) New York—Vibrant melodies; jubilee singers.
WEAF (492) New York—Atwater Kent hour.

TEN O'CLOCK.
WEZ (333) Springfield—Band.
CNRW (384) Winnipeg—Musicale.

10.15 O'CLOCK
WGN (306) Chicago—"Our music room."
WJZ (454) New York—Don Amatzo, the wizard.
WEAF (492) New York—"Our Government"
WOW (508) Omaha—Organ and soloists.

ELEVEN O'CLOCK.
WJAY (227) Cleveland—Night owls.
WGN (306) Chicago—Sam 'n Henry; organ recital.
WIBO (416) Chicago—Song recital; orchestra and entertainers.
WMAQ (447) Chicago—Reverie hour

FOR MONDAY, NOVEMBER 7

SIX O'CLOCK.
WJAY (227) Cleveland—Orchestra
WHK (265) Cleveland—Orchestra.
WBAL (285) Baltimore—Sandman.
WGN (306) Chicago—Organ.
WRNY (309) New York—Orchestra
CDKA (316) Pittsburgh—Concert.
WIBZ (333) Springfield—Legionaires.
WWJ (353) Detroit—Concert.
WTAM (400) Cleveland—Orchestra.
WEAF (492) New York—Dinner music.

6.30 O'CLOCK.
WBAL (285) Baltimore—Concert.
WGY (379) Schenectady—Concert.
WJR (441) Detroit—Ensemble.

SEVEN O'CLOCK.
WHAM (278) Rochester—Concert
WGN (306) Chicago—Stock; Uncle Quin; concert.
WIBZ (333) Springfield—Orchestra.
WLS (345) Chicago—Stocks; duo; sports; orchestra.
WWJ (353) Detroit—Musical.
CFCA (357) Toronto—Organ.
WJJD (366) Chicago—Symphony.
WGR (422) Newark—Ensemble.
WTAM (400) Cleveland—Light opera program.
WLW (428) Cincinnati—Orchestra.
WJR (441) Detroit—Minstrels.
WJZ (454) New York—Serenading Shoemakers.
WRC (469) Washington—Orchestra.
WEAF (492) New York —Pianist; topical debate.
WIP (508) Philadelphia—Uncle Wip.

7.30 O'CLOCK.
WIBO (416) Chicago—Orchestra.
WJZ (454) New York—Roxy and His Gang
WEAF (492) New York—Chamber music series.
WOO (508) Philadelphia—Trio

EIGHT O'CLOCK.
WLW (428) Cincinnati—Musical; minstrels.
CNRO (434) Ottawa—Orchestra; address; quartet.
WLEI (447) Boston—Minstrels.
WEAF (492) New York—Talk; air frolics.

8.30 O'CLOCK.
WJAY (227) Cleveland—Ukulele.
WHAD (270) Milwaukee—Musical.
WEAF (492) New York—Gypsies.

NINE O'CLOCK.
WJAY (227) Cleveland—Concert pianist; orchestra.
WBAL (285) Baltimore—Concert.
WHK (265) Cleveland—Orchestra.
WBZ (333) Springfield—Shriners' band; soloists.
CNRO (434) Ottawa—Hawaiian orchestra; soloist.
WJR (441) Detroit—Orchestra.
WJZ (454) New York—Novelty orchestra and soloist.
WOO (508) Philadelphia—Organ recital; male quartet.

9.30 O'CLOCK.
WEAF (492) New York—General Motors hour.

TEN O'CLOCK.
WJAY (227) Cleveland—Banjo.
WRVA (254) Richmond—Popular.
WBAL (285) Baltimore—Orchestra.
KTHS (384) Hot Springs—Concert.
WLW (428) Cincinnati—Orchestra.
WJR (441) Detroit—Ford and Glenn; dance music.
WEEI (447) Boston—Orchestra.
WJZ (454) New York—Social hour.

10.30 O'CLOCK.
WHK (265) Cleveland—Harmony.
WBZ (333) Springfield—Troubadours
WTAM (400) Cleveland—Orchestra.
WEAF (492) New York—Moon magic
WRC (469) Washington—Orchestra.
WOW (508) Omaha—Orchestra.

ELEVEN O'CLOCK.
WRVA (254) Richmond—Orchestra.
WOR (422) Newark—Orchestra.
WJR (441) Detroit—"Along tin pan alley"; trio.
WJ Z(454) New York—Orchestra.
WEAF (492) New York—Vincent Lopez and his orchestra.

WISE AND OTHERWISE.

A St. Louis boy, whose Latin grammar was blown away in the tornado, has just received it back. Some very kind person found it and mailed it to him.

If Ruth Elder ever writes a book on her life, which shouldn't be hard to do, we suggest the title, "Lipsticks and Joysticks."

The political correspondents have found a brand new term to use in their stories. It is "prevailing sentiment."

The Prince of Wales, in his pajamas, walked along a railroad platform where his train had halted. Now watch the railroad platforms in this country blossom with 'em.

(Copyright, 1927, NEA Service, Inc.)

MARMORA NEWS.

MARMORA, Nov. 5.—Mrs. S. B. Wright and Miss Barbara, accompanied by Miss G. Watt, spent a few days in Toronto last week.

Mr. Dave McGarvey is home from Lakefield.

Mr. and Mrs. English and son, George, of Hamilton, visited Mr. Herbert English at Deloro over the week end.

Mr and Mrs. Walter Wright and baby of Stirling were Sunday visitors at the home of Mr. and Mrs. W. Mantle.

Mr. and Mrs. J. E. Gehan and Mrs. C. Nichol spent Tuesday in Belleville.

Mr. Benjamin Lloyd is seriously ill at his home here.

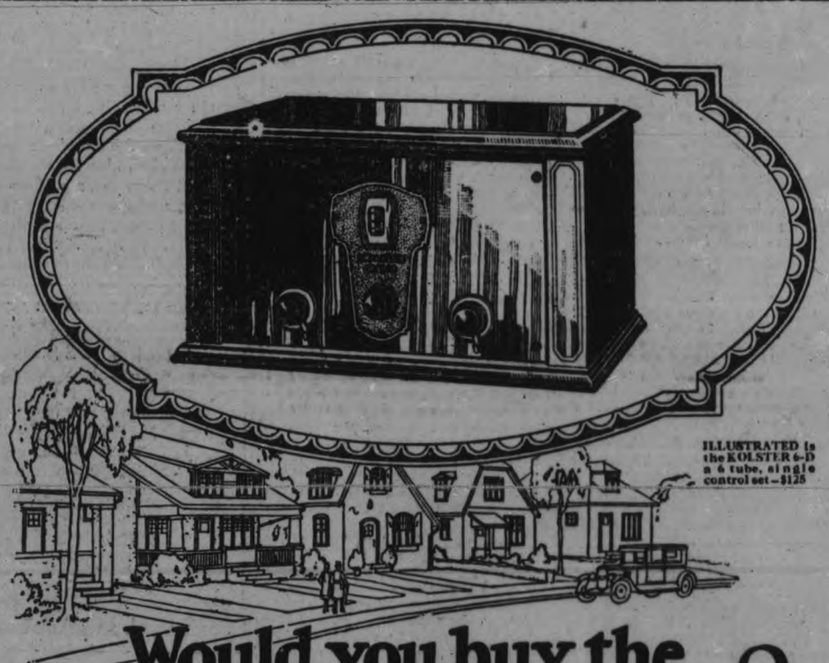

Would you buy the first house on the street?

or investigate them all thoroughly

BEFORE you'd buy a house, how many would you examine—one—two—a dozen?

You would carefully investigate a number—and compare. You'd know that careful investigation would be *the only way to get most value for your money.*

Follow the same sound method in choosing a radio!

Don't let your judgment be swayed by high-sounding claims or confusing technical terminology. Investigate, and base your judgment on performance—the only true basis. Buy on "demonstration." You be the judge.

Include Kolster Radio among the sets you investigate, and decide for yourself if the all round superiority and greater value-per-dollar which we claim for Kolster, is a fact or not.

If you do this, we sincerely believe that, like so many others, your final selection will be a Kolster.

Arrange for a demonstration to-day—through the nearest Kolster Dealer—or by returning the coupon shown below.

THE KOLSTER 6-G
Beautiful six tube walnut Console with enclosed cone speaker. Dimensions of the 6-G width 27", height 42" and depth 17".

Made in Canada by
CANADIAN BRANDES LIMITED
TORONTO, CANADA

DEALER'S NAME HERE

Canadian Brandes Limited, Queen's Quay, Toronto, Ont.
Without cost or obligation to me I'd like to have
☐ A demonstration of Kolster Radio. 196
☐ Your booklet which illustrates all models of Kolster Radio.
Name.....
Address.....

Hear Kolster Radio

Greatest "Value-per-Dollar"

Sold in Peterboro by
J. J. DUFFUS, Limited
Water and Charlotte Streets

Any Headache
—Sick
—Nervous
—Dyspeptic
—Monthly
Relieved by Zutoo

TRUE STORIES ABOUT LIFE INSURANCE
By a Mutual Life Representative

His Family's Future Was in the Fire

HE had need for insurance and proposed taking out a $5,000 Policy in the Mutual Life.

I asked him what was the minimum by which his widow could carry out his plans for his boys' education. How long could his family live and how much education could they have for $5,000?

"Make it ten, then," he said, "with an extra thousand for my mother—say $11,000."

I got the Head Office to make out three policies—two for ten thousand each and one for one thousand in favor of his mother.

"I can't pay for it," he said, when he saw the extra $10,000. "I have other irons in the fire."

"You have your family's future in the fire," said I. "Don't leave it there."

He hesitated, but saw the logic of the situation and accepted the full amount of the policies—$21,000.

"It will cost me $700 a year," he said, "but my family's future is worth it."

* * * * *

Why not let one of the Mutual Life experts analyze your insurance position and show you where you stand and how to adjust yourself?

The MUTUAL LIFE OF CANADA Waterloo Ontario

George Gibbons, District Manager
A. C. Gray, District Representative,
202 Barrie Bldg., George Street,
Peterboro, Ontario.

322

BALLOONIST FOUND.

Body Taken From Wrecked Balloon Miles From Starting Point.

SPARTA, Texas, Nov. 5 (Canadian Press).—The body of a balloonist, believed to be that of Captain Hawthorne Gray, who took off from Belleville, Illinois, in an attempt to establish a world's altitude record, was taken from a wrecked balloon here to-day.

A farmer reported seeing the balloon descend rapidly and said it was wrecked and there was a body in it. Gray had intended to ascend forty-five thousand feet and to stick to his balloon until the last. His ascent to 41,000 feet last May was not recognized because he had jumped in a parachute. Air experts said he could have lost consciousness in the rare atmosphere in the extreme heights to which he was equipped to go.

Had Gone 40,000 Feet.

SCOTFIELD, Ill., Nov. 5 (Canadian Press).—Capt. Hawthorne Gray, definitely established as losing his life at Sparta, Texas, had attained the height of forty thousand feet in his balloon before it crashed, according to the log found in the wreckage. This is a world's record if authenticated.

McGill University
MONTREAL
Faculty of
MUSIC
Decide NOW to Enter for Annual Local Examinations.

Through these examinations open to the pupils of all teachers and held by competent and impartial examiners—the standing of a student may be ascertained and progress tested. They are also preparatory to the diploma and degree courses in music, which, taken from McGill, the national university of Canada, are recognized everywhere as of the highest standing.

Theoretical Examinations will be held on or about May 2nd, and Practical Examinations during May and June at various centres throughout Canada. Preparations for the Examinations should be commenced at once, and further information regarding the different grades, music to be prepared, fees, etc., and application forms may be obtained by applying direct to the Secretary of the Faculty of Music of McGill University or to the local Secretary, F. G. Mann, 199 London Street, Peterborough, Ont.

Wheat Prices Go Up Following Liverpool

CHICAGO, Nov. 5. —(Canadian Press). — Unexpected strength of wheat quotations at Liverpool, together with adverse crop reports from Argentina, gave early upward swing to-day to the wheat market here. Opening unchanged to a half cent higher, Chicago wheat soon advanced all around, Corn Oats, and Provisions were likewise firmer, Corn starting unchanged to 3-8 up, and susequently hardened a little more.

Opening prices were: Wheat, Dec. 124 3-8, March 127 7-8, Corn, December 83, March 86 7-8. Oats, December 48 1-4, March 49 7-8.

Railway Shares Lead Upward Move Today

NEW YORK, Nov. 5. — (Canadian Press). — Stock prices resumed their upward movement to-day under the leadership of investment railroad shares. Delaware and Hudson suddenly jumped seven and a half points Norfolk and Western climbed more than four points and others sold two to nearly four points higher. Northern Pacific touched a new top. Expectations of heavy holiday trade accompanied renewed accumulation of mercantile shares. Radio Corporation ran into some profit taking after its spirited advance earlier in the week and a few other soft spots developed here and there but they were disregarded. The closing was firm.

NEW RECORD CLAIMED.

Italian Aviator Said To Have Averaged 298 Miles Per Hour.

ROME, Nov. 5 (Canadian Press).—The Royal Aero Club of Italy asserted to-day that Major Mario De Bernardi attained a speed of more than three hundred miles an hour in a hydro airplane test yesterday, smashing all existing records for speed. His average was 298 miles. The official world record was made by Lieut. Webster of Great Britain, 281 miles, in winning the Schneider Cup.

WE GIVE THANKS

THANKSGIVING time is here to remind us of many things that we can be thankful for.

Everyone has had their difficulties and little troubles during the year just passed, but they are all obscured when we pause to consider the many good things we have and for which we should be very thankful indeed.

We extend our thanks to our many friends for their valued patronage and wish you all

A MOST HAPPY THANKSGIVING DAY.

Browns' Hardware

GUILTY OF MURDER

Earle "Strangler" Nelson, who was to-day found guilty of murder and sentenced to be hanged on January 13.

SEVEN TEAMS IN RELAY RACE

Two Teams Coming From Lindsay For Thanksgiving Event.

ON MONDAY MORNING.

Seven teams have been entered in the ten mile relay race which is to be run on Monday, starting from the Y.M.C.A. at 10.30 a.m. sharp. Two teams are coming from Lindsay, two from the Athletic Club of the Canadian General Electric Company and three from the Y. M. C. A.

Four men make up a team and each runner will run two and a half miles. The course will be from the Y. M. C. A. down George Street to Simcoe to Water up Water to Hillard St. and across Hilliard to George, then down George to the Y. M. C. A.

BOWMANVILLE HEN WINS EGG CONTEST

Reliable Poultry Farm Leghorn Lays 262 in Year.

OTTAWA, Ont., November 5 (Canadian Press). — The Reliable Poultry Farm of Bowmanville, Ontario, owns the champion egg-laying hen of Ontario. In the seventh Ontario contest just concluded, their white Leghorn laid 262 eggs in a year. The winning pen was owned by C. A. Burns, of Paris, Ont., with 2,225 eggs.

STOLEN CAR RECOVERED.

John McLaren's Sedan, Taken From in Front of Theatre, Found.

Last evening, the Essex sedan belonging to Mr. John McLaren, 200 Antrim Street, was stolen from in front of the Capitol Theatre while the owner was patronizing the show. Sometime later, a West End resident who had found a young boy trying to drive the car up on to the curb, telephoned the police station and the sedan was returned to its owner.

IN POLICE COURT.

A local young man pleaded guilty to reckless driving on George Street last night, and was fined $25. His driver's license was cancelled for one week.

TWO CANDIDATES PASS SWIM TESTS

Qualify For Award of Merit—Pool Record Broken.

A swimming meet was held at the Y.W.C.A. pool last evening, with a very large attendance of interested spectators. Two candidates for the Award of Merit successfully passed the examinations conducted by Rev. J. D. Paterson; Mrs. J. H. Johnson and Miss Margaret Rogers. Miss Helen Tewsley also passed the Proficiency test.

Miss Viola Harvey broke the 'Y' record for speed last night, bringing it down to the lowest point yet reached at the pool.

The various contestants in the forthcoming big swimming meet for various trophies and city championships took part in the swiming meet last night.

BROOKS RELEASED.

Bail Finally Arranged For Man Awaiting New Trial.

TORONTO, Ont., November 5 (Canadian Press). — Bart Brooks was released to-day when bail was finally arranged by his counsel. He is awaiting a new trial in connection with the death of Miss Dembner.

135 PEOPLE KILLED.

Collapse of Building Occurs During Formation of New Union.

SHANGHAI, Nov. 5.— (Canadian Press.)—About 135 women and children were killed here to-day in the collapse of a building where women textile workers had gathered to form a new labor union.

THREE IN HOSPITAL.

Badly Hurt When Car Goes Into the Ditch Near Belleville.

BROCKVILLE, Ont., Nov. 5.—(Canadian Press.)—Mrs. H. H. Swackhamer, of Montreal, her husband and son are in hospital with more or less severe injuries, as the result of a motor accident early to-day on the Provincial highway when their car went into the ditch.

The origin of the word "spooning" goes back 500 years to the time when a young man made known his marital intentions by giving the girl a "love-spoon," a hand-made utensil with two bowls on a single stem.

Mohawk One Dial Radio
THE GREATEST 6-TUBE RADIO VALUE IN CANADA
Perfect in Performance - Handsome in Appearance
FROM $95 TO $325 Less Accessories
SOLD IN PETERBOROUGH BY
P. H. SMEDMOR
'Phone 1693. 318 Charlotte St.

Sore Throat

SORE throat and tonsilitis are quickly relieved by gargling the throat with Dr. Chase's Every-Day Mouth Wash.

This lotion is composed of the finest ingredients obtainable for this purpose. While non-irritating and pleasant to use it is powerfully antiseptic and a most effective means of destroying disease germs.

Dr. A.W. Chase's Every-Day Mouth Wash
Keeps the Breath Sweet
50 Cents, all dealers

RHODES IS ILL; DEBATE HELD UP

Maritime Representation in the Commons To Be Discussed Later.

PROGRESS RAPID.

OTTAWA, November 5 (Canadian Press).—The slight illness of Premier Rhodes of Nova Scotia, who is confined to his hotel room with a cold, made it impossible for him to attend the Provincial Conference this morning and the question of Nova Scotia's representation in the House of Commons was postponed for debate until a later date.

The conference proceeded to discuss the Industrial Disputes Investigations Act and the standardization of regulations governing agricultural products. The question of child welfare and certain public health problems also came before the conference. It was not known what decisions were reached, but progress with the conference agenda was very rapid this morning.

The Maritime representation in Parliament was a debated question of this morning's conference of Premiers. The three provinces by the sea, which had forty-three members of Parliament in the seventies, now have twenty-nine, and the whole question was pushed to the front by Premier Rhodes of Nova Scotia, who presented a memorandum to the Federal Government on the subject.

Industrial problems were also to the front to-day, the Industrial Disputes Investigations Act being debated.

TWO KINGS ATTEND ROYAL WEDDING

Princess Anne of France Becomes Duchess of Apulia.

NAPLES, Italy, Nov. 5—(Canadian Press). — The wedding of the Princess Anne of France to Prince Amedeo of Savoy Duke of Apulia, was celebrated to-day with all the pomp and circumstance attendant upon royal weddings. They were married first in the civil ceremony at the Royal Palace and then at the religious ceremony. The kings of the two great latin countries, Victor of Italy and Alfonso of Spain were present The wedding attracted more royalty than any other since the war, except the respective weddings of Princess Mary and of the Duke of York in Britain.

JUDGE DIES SUDDENLY.

Chief Justice of the Montreal Criminal Court Succumbs To Heart Trouble.

MONTREAL, November 5 (Canadian Press). — Hon. Jeremie L. Decarie, Chief Justice of the Criminal Court, Montreal, dropped dead at his home, Dorchester Street West, this morning. The Judge was preparing to leave the house for the Court when he collapsed. Heart failure was given as the cause of death.

G. F. LIDDLE,

Organist of George Street United Church, who is starting classes in practical harmony at the Conservatory of Music on Friday evening next.

LADY DELIGHTS CLUB MEMBERS

Playing of Miss Margaret Brown Demonstrates True Musicianship.

AT MUSIC CLUB MEETING.

(By Jeanette)

Miss Margaret Brown of the Faculty of the Toronto Conservatory of Music, was the visiting artiste at the bi-monthly meeting of the Women's Music Club, held yesterday afternoon in the hall of the Conservatory of Music. Mrs. W. H. Hohner assisted with vocal solos, and Miss Mary Agnes Logan played her accompaniments.

Miss Brown, who wore a dress of poppy red, used a concert grand piano sent down from Toronto especially for the occasion. She charmed and delighted her audience by her superb playing, demonstrating the art of the true musician in her absolute absorption in each number, meeting the varying demands of contrasting types of compositions by an instant adequate comprehension of the composer's mood. Without mannerisms, with an artistic quality of smooth, dreamy tone, delightful alike in smashing forte passages or in delicate cascades of silvery trills, with a flawless memory that sent her through an exacting programme without the aid of musical notes, and a technical training that enables her to give the most difficult numbers, the pleasing allusion of being very easy to play, Miss Brown possesses the main requisites of an outstanding musician. Despite her years, being still in the early twenties, she has a strength and vital force in execution that is always subordinated to the smooth, soft tone that makes her music so delightful. She was accorded enthusiastic applause at the conclusion of each section of a wonderfully interesting programme.

Some of the dainty dance music of d'Albert, an English composer, in an "Allemande, Gavotte and Musette," formed the opening number by the pianiste, followed by a florid setting by Busoni of a Choral in G major by Bach. This has an intricate right-hand accompaniment to the rather dignified melody carried by the bass. A charming bit of Ballet music arranged by Friedman from one of Gluck's elusive melodies was a prelude to the lengthier "Prelude and Fugue in E Minor" by Mendelssohn, which formed the conclusion of the first group. Alluring in its clearness of design, illustrating the imaginative, expressive quality of the great master, this selection showed a striking contrast in the passionate Prelude, which merges later into the more restrained Fugue section, and demonstrated admirably the graceful quality in playing which distinguishes this young musician.

The second group was drawn largely from the works of the Romance type of composer, for which Miss Brown seems to have a special aptitude. The noble individuality of Schumann was adequately illustrated in his "Romance" and "Prophet Bird," with the dreamy, idealistic character of the composition, and its aspiring, limpid tone, pictured in the "Romance." The song of the prophet bird, another idealistic conception, is filled with little detached, silvery triplets with an upward swinging finale, the plaintive melody recurring again and again.

Chopin proved another admirable avenue of interpretation for Miss Brown, who played his "Impromptu in A Flat" and his "Nocturne" from Opus 15, Number 1, with its haunting, wistful cadences and sudden abrupt changes. Two of the modern composers had their place on the programme, in the "Marche" of the Russian, Serge Prokofieff, a gay, swinging morsel in vivacious style, with an abrupt conclusion, and in the "Rhapsody in C Major" of Ernest von Dohnanyi, a celebrated Hungarian pianist of today, whose work shows the characteristic descriptive quality of the Czech musician, with fire and forceful vigor in the brilliant, rapid tempo of the major passages, and a broad melodic theme throughout.

As an encore to the repeated applause vouchsafed this group, Miss Brown played some of the merry ballet music from Schubert's "Rosamonde."

The odd music of Brahms, with its emotional yearning and severity in expression, was displayed in his "Intermezzo in A Major," which, with the Strauss-Schulz-Goler arrangement of "By the Beautiful Blue Danube," formed the concluding programme numbers played by the pianiste. This latter selection was an extremely popular one, the lovely bright melody of the popular old favorite recurring as a constant refrain in the embroideries given it by the composers, building up around the thematic melody alternating passages of delicate, metallic runs and heavy, strongly-accented chords.

As a final encore, Miss Brown played one of the bits of exquisite music in which she apparently delights, with the spiritual quality of the musician overruling the vital, compelling composition. This was an Alabieff-Liszt arrangement of "Nightingale," simulating the liquid song of the sweetly-singing bird.

Mrs. W. H. Hohner, assisting vocalist of the afternoon, sang a trio of difficult songs with excellent interpretive quality in their clear, high rendition. These included Durante's "Danza Banza," Gretchanioff's "Over the Steppe," and Cadman's "Spring Song of the Robin Woman."

Afternoon tea was served at the conclusion of the recital, it which the president, Mrs. J. Forbes Allan made the announcements.

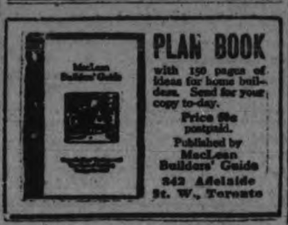

PLAN BOOK
with 150 pages of ideas for home builders. Send for your copy to-day.
Price 50c postpaid.
Published by MacLean Builders' Guide
242 Adelaide St. W., Toronto

HOVIS
The Bread of Health

Why Children Thrive on HOVIS!

EVERY golden-brown slice of HOVIS Bread is a slice of true food... Natural and wholesome. Far more nutritious, slice for slice, than any ordinary bread can ever be. And here's the reason:

The wheat germ is that valuable part of the wheat grain which contains the most vitamines—the most nourishment, and promotes regular habits.

In HOVIS Bread there is wheat germ in abundance!

That is why children have in HOVIS, a bread which gives them the full nutrition their growing, active bodies need.

Every day you give your children HOVIS Bread you are helping them to health and happiness and providing a food which will build sound, strong bodies for their years to come.

Costs a little more—worth much more.

Children Love the HOVIS Flavor

No coaxing. Children gladly help themselves to HOVIS Bread because the flavor is new and different.

It is nutlike and rich, yet HOVIS is light and easily digested. Good to the last crust!

HOVIS FLOUR is made by the millers of PURITY FLOUR —trade-mark protected.

A product of WESTERN CANADA FLOUR MILLS CO. LIMITED, Toronto, Montreal, Ottawa, Saint John, Winnipeg, Calgary, Victoria. 710

ASK YOUR BAKER FOR HOVIS TO-DAY

HOVIS BREAD is Baked by
GILGOUR & SONS, 213 Dublin Street
Our Delivery Rigs always carry it.

Ask for HOVIS BREAD at the
NUT-KRUST BAKERIES, LTD., 326 George Street
We bake it and have it always on hand.

STOCK'S BREAD, LTD., 225 Stewart Street
Authorized bakers of HOVIS BREAD.
Ask our drivers for it.

Thanksgiving Day
SPECIAL PRIZES **BOWLING** MONDAY MORNING
9 A.M. TO 1 P.M. 9 A.M. TO 1 P.M.
High Team 5 Men 3 Games High Team 5 Ladies 3 Games
High Three (Couples) Lady and Gentleman, 3 Games
4 PRIZES - - First, Second, Third, and Fourth
DUFFUS BOWLING CLUB
J. J. Duffus, Limited

Arch Support Shoes Repaired

Wearers of Arch Support Shoes can have them Expertly Re-soled and Heeled at VENERANDA'S.

He'll not disturb the patent arch, and on their return you'll get the same degree of comfort for the over-strained arch and relief for tired, aching feet as when the Shoes were new. So, why throw away your Arch Support Shoes when the uppers are sound? Bring them to VENERANDA, and he'll save you the price of a new pair.

M. VENERANDA
JUST BELOW TURNBULL'S - 166 SIMCOE

WOMEN'S PAGE

PERSONALS

Mrs. E. Armson is at present visiting her daughters, Miss Grace, of the Canadian Bible Institute, Toronto, and Mrs. Daniel Hopkins, of Brantford.

* * *

Mr. Freddie Elcombe leaves tomorrow for Lindsay for the holiday.

* * *

The Peter Robinson Chapter, I.O. D.E. held a very large and successful card party last evening in the new Ford building, kindly loaned for the occasion by Messrs. Hood and Cummings Fifty-five tables of cards were played, the majority of bridge, with a few tables of "five hundred." Announcements were made by Dr. J. J. Craig, who also extended the thanks of the Chapter to Messrs. Hood and Cummings and to all who patronized the card party and to those who helped in any way to make it so successful. Arrangements were in charge of a capable committee, convened by Miss Ethel Richardson, with active helpers last night in the convenor of refreshments, Mrs. J. J. Craig, assisted by Mrs. J. Bradbury, Mrs. Frank Sherwood, Mrs. C. E. Graham, Mrs. G. R. Scott, Mrs. H. Carey, Mrs. Gordon Hill, Mrs. F. Hooper, and the Misses J. Eagleson, Helen Anderson, Myra Baird, C. Smith and E. Clementi. Others in this group who assisted were the regent, Mrs. J. McNabb, Mrs. C. S. Browne, Mrs. L. Conway and Mrs. F. Jobbitt. At the conclusion of the card games, dainty refreshments were served. The decorations were very attractive, with the red, white and blue streamers and colored pennants used last week still in place, and I.O.D.E. insignia decorating the windows. The tables were draped with dainty white cloths crossed by red streamers. Prizes for bridge were won by Miss Marjorie Hatton and Mr. E. K. McNutt (first) and consolation awards went to Miss Helen Lamb and Mr. W. E. Kidd. Mrs. F. Weir won the 'lucky number' prize and Mrs. R. Ferguson the prize for "five hundred." Among those noticed at the various tables were: Mr. and Mrs. Chas. D. Cook, Dr. and Mrs. J. J. Craig, Mr. and Mrs. D. McTavish, Dr. and Mrs. G. Ray Scott, Mr. and Mrs. C. Wolff, Mr. and Mrs. J. McDonald, Dr. and Mrs. W. N. Hayes, Mr. and Mrs. B Reid, Mr. and Mrs. W. E. Kidd, Mr. and Mrs. Chas. Ray, Mr. and Mrs. C. E. Smith, Mr and Mrs. F. Weir, Mr. and Mrs M. Burnham, Mr and Mrs. G. M. Lyons, Mr. and Mrs. D. Loucks, Mr. and Mrs. Frank Sherwood, Mesdames F. C. Webber, J. Bradbury, C. E. Graham, H. Carey, G. Hill, F. Hooper, R. Ferguson, T. G. Loudon, Madame S. Goulet, Mesdames G. D. Carlisle, B. Rose, W. T. Holloway, J. A. Morgan, E. M. Leeson, B. Burns, C. D. Hewett, T W. H. Young, C S. Stapleton, E. B. Clegg, E. Clark, A. Stevenson, L. B. Hutchinson, Toronto, W. E. Fanning, L. Soden, W. Belleghem, B. Gillespie, D. Carmichael, A. L. Amys, C. L. Brewer, N. B. Buchanan, I. Rattenbury, F. L. Robinson, H. Wilgar, W. Jackson, J. Gillespie, A. Wood, G. McClelland, C. B. Waite, J. C. Smith, G. Green, W. A. Graham, C. H. Edwards, G. A. Gillespie, C R Banks, E. Humphage, A. K. Richardson, McKibbon, Homer Borland, G. A. Borland, W. L. Ferguson, N. H. Sutton, C. H. Amys, J. P. Pulkinghorn, O. M. Steer, J. Chadwick, R. Martin, Mrs. McGhee of Ottawa, F. Clayton, Davis, K. Anderson, B. B. Gillespie, M. Drysdale, W. Burrell, W. Davern, M. McNabb, C. Sherwood, the Misses E. Richardson, J. Eagleson, H. Anderson, M. Baird, C. Smith, E. Clementi, M. Hatton, H. Lamb, O. Johnston, V. McKeown, Eleanor Conroy, Daisy Davidson, B Hill, Margaret Clark, C. Whitehouse, Viola Martin, E. Deyell, E. Stalker, Morrow, Edwards, Margaret Cameron, Edna Conner, B. Latimer, Ethel Rae, G. Glover, Agnes Logan, Elva McIntyre, Mamie Montgomery, Janet Stapleton, Clara Sollitt, Mamie McCarthy, A. Howson, P. Twigg, Marjorie Read, L. Green, S. A. Tomkins, Margaret Widdess, Eleanor Eastwood, Grace Wilson, M. Archer, M. Clementi, Mamie Drope, H. Buller, Amy Beal, Jean Cameron, Evelyn Tudhope, Florence Adams, Clara Adams, M. Pulkinghorn, S. Robinson, L. Belleghem, M. Morphet, M. Pinning, H. Fanning, M. Harstone, M. Grieve, M. Easson, G. McCarthy, M. Rogers, Tyler, Cathleen McCarthy, Messrs. N. Laing, R. Dobbin, E. K. McNutt.

* * *

Mr. Jack Amys of the University of Toronto, is spending the holiday with his parents, Dr. and Mrs. C. H. Amys.

* * *

Prior to her marriage this week, Miss Florence Price was presented with an electric grill by her fellow employees at the Canadian General Electric Company. Mr. Sidney Craig was also presented with a China cabinet and pair of candlesticks by the C. G. E. Department in which he is employed.

* * *

Friends of Mr. Thomas Staves will regret to learn that he is at present confined to the Isolation Hospital, suffering with diptheria.

* * *

The Independent Order of Oddfellows held a very jolly Hallowe'en masquerade party last evening in their hall, which was attractively decorated for the occasion. About two hundred and twenty-five people were in attendance, the majority being in costume. Excellent music for dancing was supplied by the Melody Kings Orchestra. The committee in charge of arrangements included the following: Messrs. J. Lancashire (chairman), E. Stanley (floor manager), S. Rowe (assistant floor manager), F. Tuggey, H. Lemmon, J. Goodwin, G. Worboy, C. C. Mowry and W F. Green. Judges of the costumes, for which splendid prizes were given, were Mrs. W. F. Skitch and Miss Cathleen McCarthy, of the editorial staff of The Examiner. Prizes were awarded to the following: Best fancy dress (lady) Miss Beatrice Wallace as a Spanish Boy, (gentleman) Mr. Johann Krough as a Mexican best comic (lady) Mrs. J. Roberts as Huckleberry Finn, (gentleman) Mr. Harold Burroughs as a Two-Faced Man. Special ward to Mr. H. Siddall who gave a remarkable feminine impersonation as a Harem Lady.

* * *

Miss Cora Smith is spending the holiday at her home in Arthur, Ontario.

* * *

Miss Maxwell Dennistoun of Winnipeg, student at Bishop Strachan School, Toronto, is the guest over the week-end, of Mr. and Mrs. F. M. Delafosse, Water Street.

* * *

Miss Lottie Leggett, teacher at Cheddar, Ontario, is spending the holidays with her parents, Mr. and Mrs. W. C. Leggett, at 591 George Street.

* * *

Mr and Mrs G. L. Bartrem of Toronto are the guests of Miss Ruby Quartermaine for the holiday.

* * *

Mrs. J. D. Fletcher, Elias Avenue, entertained at a luncheon and bridge party yesterday, for her guest Mrs. Wm. H. Nearing of New York. Covers were laid for eight. Bridge prizes were won by Mrs. A. W. Spence and Mrs. Nearing.

* * *

Mrs. L. B. Hutchinson of Toronto, is spending the holiday with her parents, Mr. and Mrs. J. Fanning.

* * *

Mrs. R. L. Stone of Toronto is the week-end guest of Mrs. F. L. Robinson, Homewood Avenue.

* * *

The Belmont Cub held a "stag" bridge party last evening when twenty tables of cards were played, prizes being won by Dr. J. C. Green and S. D. Haskell.

* * *

Mr. and Mrs. Harold Legrow have returned from Wolfe Island where they visited their daughter, Isabell.

* * *

Miss Annie Amys is home from the University of Toronto for the holidays, with her guest, Miss Margaret Good, a University student.

* * *

A number of people, totalling about seventy-five, held a Hard Times party at the Downeyflake Tea Rooms on Thursday evening, when music was provided by Mr. J. Freeman, violinist, accompanied by various members on the piano. This group is comprised of a number of people who enjoyed social activities together during the summer and anticipate forming a Social Club in the near future.

* * *

Dr. Fred Marshall, of Montreal is spending the holiday at his home here.

* * *

Mrs. F. Peel (formerly Miss Helen Morphet) has removed recently from Vancouver to Calgary, where her husband has been transferred.

* * *

Mr. E. S. Martin is with Mr. J. E. A. Fitzgerald's hunting party at Bottle Lake.

* * *

Messrs. Edward and Ormie Heap are spending the holiday in Toronto.

* * *

The Misses Squires of Armour Road are visiting friends in Toronto.

* * *

The hall of the Conservatory of Music was decorated in a color scheme of blue and gold, yesterday, for the afternoon tea which followed the recital by Miss Margaret Brown of Toronto, under the auspices of the Women's Music Club. Blue and gold decorative cutouts on the walls. Autumn foliages and a quantity of bright artificial chrysanthemums on the stage, with huge bowls of hydrangea, formed an effective arrangement, while the serving tables were arranged with brass bowls of late Autumn flowers and gardelias, and tall yellow candle. Mrs. N. D. Buchanan acted as convenor of arrangements. Tea was poured by Mrs. G. H. Thompson and Mrs. W. J. Kent, assisted by Mrs. D. Carmichael and the Misses Margaret Widdess, Agnes Logan, Claire Mason and Isabel McKee. The guests were received by the president, Mrs. J. Forbes Allan.

* * *

The first of the season's series of monthly dances of the members of the Peterborough Cricket Club was held last night at the Paragon Tea Rooms, with an attendance of about fifty people, who enjoyed a program of dancing, with novelty numbers, followed by the service of dainty refreshments. The committee in charge included Messrs. D. Hammond, W. E. Massey-Cooke, G. Monkman, and C. A. Thorpe.

* * *

Mr. and Mrs. W. H. Dickin, Weller Street, entertained Miss Margaret Brown of Toronto, the talented young pianiste who played at the meeting of the Women's Music Club yesterday, and also at the Kiwanis Club's luncheon, during her stay in the city. Miss Brown, who was born in Owen Sound, was at one time a pupil of Mrs. Dickin; and Mr. and Mrs. Dickin entertained a number of former Owen Sound people for her last evening, including Dr. J. H. Hershey of Rosseath and Dr. McNeil of Pontypool.

* * *

An enjoyable evening was spent at the home of Mr. and Mrs. C. C. Doughty, Hunter Street East, when about twenty-five friends gathered to bid farewell to Mrs. W. A. Heslip and family, who are leaving shortly to join Mr. Heslip in Flint, Michigan, where they will reside in future. The evening was spent in cards and dancing, after which Mrs. Heslip was presented with a handsome club bag as a slight token of the esteem in which she was held by her numerous friends. Dainty refreshments were then served, and the evening closed with the singing of Auld Lang Syne.

* * *

Miss Agnes Stout and Miss Margaret McCarron are spending the week-end with Mr. and Mrs. James Stout, Stirling.

Mrs. R. R. Morgan of Saskatoon is the guest of Mrs. E. S. Martin, Hunter Street.

Messrs. Trevor Miller and Douglas Bethune are spending the week-end in Toronto.

Mr. and Mrs. Fred Hamilton left yesterday for their home in Arkansas, after spending some time here, where they were called by the death of the late Mrs. Robert Hamilton.

The annual Hallowe'en party of the Murray Street Baptist Choir was held in the basement of the church on Tuesday evening, November 1.

It was a "Doll and Dude" party and there were dolls and dudes from the 18th Century up to the present time, including the modern mama doll.

The evening began with the initiation of new members, which caused a great deal of mirth. Several games were played, the contestants being chosen by the captains of two sides, and the winning side was presented with a box of chocolates. Mr. J. Wearing led in a hearty sing song, and the choir piece for this season was chosen. Dainty refreshments were served in the prettily decorated Baraca Classroom. The evening came to an end with the singing of "Auld Lang Syne."

Miss Aileen Rose, Morrow Street, entertained a number of her friends last evening in honor of Miss Jean Hamilton, a bride-elect of the month. A large number of pretty and useful gifts were received by the guest of honor. The evening was spent in the enjoyment of games and music, followed by the service of dainty refreshments.

Evening Examiner Fashions

An Attractive New Frock

This charming frock is a decidedly smart style, and will appeal at once to the discriminating woman. The modish uneven hemline is achieved by means of the skirt being sewn to a shaped band which molds the hips. The bloused bodice has a V front with a contrasting or matching vestee, and the sleeves are loose or dart-fitted. No. 1678 is in sizes 34, 36, 38, 40 and 42 inches bust. Size 38 requires 3½ yards 39-inch, or 2½ yards 54-inch material, and ⅝ yard 39-inch contrasting for View A. Price 20 cents the pattern.

Pattern Purchase Coupon

Address Fashion Department, Evening Examiner

No. .....Street .....

Name .....

Pattern Number .... Size ...

Town .....

Province .....

Amount Enclosed .....

Price 20 cents each—coin preferred

SAINT and SINNER

By ANNE AUSTIN

(Continued from yesterday.)

"Oh, I guess it's not much use," Bob said, "trying to explain a man's psychology to a woman. A woman translates every generality into a personal insult. I suppose we'd better get home. Look! The streets are almost deserted. And the lights have gone out over the theater. It's a peach of a night—as crisp as cold lettuce right out of the ice box. Shall we drive a bit?"

"Please go on, dear," she pleaded, fighting back her tears and smiling determinedly with her lips. "I was just acting—like a wife. Give me another chance, darling."

"Good old Faith!" Bob's hands closed over hers tightly. "You're a real thoroughbred, honey! And it's sweet of you to give me a chance to air these half-baked views of mine. I got a lot of them when I was a youngster. My mother was the kind of wife I've been talking about—the kind you're in danger of becoming if I don't force you to think of yourself more. She pampered my father till it was a sin and a shame, and all the relatives and neighbors pointed to her as the best woman in the world!

"I don't want to become that sort of tyrant! Why, frequently I longed to kick him in the shins because he made my mother cry, and it was not until I was a grown man that I realized that she invited his tyranny by pampering him to death, by living only in him, trembling when he frowned, echoing him nervously when he expressed an opinion, almost weeping with joy when he chose to be jolly and nice. And of course her exaggerated pleasure in his good mood always turned it into a black one, and she suffered terribly, not dreaming she was the cause of it all.

"And I cannot have you like mother, darling! Her life was too miserable, and Dad's wasn't any too happy! Do you think he liked being a tyrant, that he enjoyed knowing that every little mood of his was so terribly important to her? It made him frantic at times, I do believe! But he couldn't analyze it all, and he couldn't possibly accuse her of any fault. She was so good!"

"I am like her," Faith said slowly, shame fighting with resentment in her heart. "But I do see what you mean. What were you going to say a while ago? You were going to tell me why wives act as they do—"

"Because they want to make themselves absolutely necessary to their men, make them realize that they are really owned by their wives," Bob said, frowning as he tried to make his meaning clear. "Women become wives; they want their men to turn into husbands. The old curse of possession. A wife can make any man ridiculous by referring to him always as 'My husband.' That settles his hash, all right! Turns him into a possession, reduces him to one dimension. He's a husband! She won't let him be anything else, or, if he is, she won't acknowledge to herself that he is. I would not dare talk to you like this if I didn't believe you were only incipiently a 'good wife,' with too much sense and individuality to go the whole hog. I guess you know," and he gave her a teasing, sidelong look out of his brilliant blue eyes, "that I kind of like you as well as love you. Now shall we go home, sweet?"

"Not on your life!" Faith cried with sudden gaiety. "Let's go somewhere and dance. I rather like being seen with a good-looking chap like Bob Hathaway. You will notice," she smiled gallantly, "that I didn't say 'like my husband'."

(Copyright, 1927, NEA Service, Inc.)

(To be continued.)

HOROSCOPE

The Stars Incline, but do not Compel.

FOR SUNDAY, NOVEMBER 6, 1927

(Copyright, 1927, McClure Syndicate.)

According to astrology this is a day of contending planetary influences, disturbing to the nerves.

Good and evil aspects may be felt while this configuration prevails, and it is wise to pass the day in rest and recreation.

There is a sign unfavorable to the efforts of the clergy under this direction of the stars since it causes a critical and analytical attitude of mind.

The rule makes for religious controversies and sceptical comment. Scientific books will gain wide favor.

Promise of fame for new preachers and new leaders in the churches is read in the stars.

There is an aspect presaging for the Pacific coast growth of many novel sects and cults.

Minds attuned to the occult and students of psychic phenomena are to find in the west encouragement, which will later be deplored, the seers foretell.

This should be a favorable direction of the stars for the aged and for established forms of belief.

Reactionary tides of thought promise to sweep over the land, making for many big reform movements and stronger adherence to the orthodox churches, astrologers forecast.

The evening of this day is read as most unfavorable to courtship, and as boding ill for engagements made under this sign.

Journeys of statesmen who will investigate political affairs may furnish sensations for the press, the seers prognosticate.

Pleasure-seeking, dancing and extravagance in entertaining are indicated for the coming winter.

Persons whose birthdate it is should beware of romance in the coming year. Love-letters may be especially dangerous.

Children born on this day probably will be adventurous and able to attain interesting careers.

FOR MONDAY, NOVEMBER 7, 1927

(Copyright, McClure Newspaper Syndicate.)

This is one of the rarely lucky days in planetary direction, according to astrology, which finds benefic aspects strongly dominant.

It is a day in which women should put forth all their best energies, especially in mass efforts connected with clubs and other organizations.

This is a lucky wedding day, especially is the marriage ceremony performed at noon.

Engagements to marry made under this direction of the stars are read as most fortunate, since they presage prosperity as well as long happiness.

There is a sign today encouraging coquetry and intrigue, for men are easily deceived while this sway prevails.

Banks and bankers should benefit today and it is believed that they will gain greatly in power over governmental as well as commercial affairs.

Workers may nurse a new discontent at this time of the year in which disputes with employers are presaged.

Traditions of the past, so rapidly disappearing, will be swept away by means of some sort of world upheaval, the seers forecast.

The new era, which will be more and more evident in all mundane matters, will show certain reactionary trends that make for stabilizing effects in manners and morals.

Friction between France and the United States again is prognosticated, owing to clashes between irresponsible persons.

Persons whose birthdate it is probably will have a year of profitable endeavor. Expectations from wills may be futile.

Children born on this day probably will be positive and aggressive in character. They may be inclined toward superstitions.

RUN DOWN IN HEALTH.

Why Many Men and Women Are Badly Handicapped.

When you are so run down in health that it impairs the efficiency of your work as well as your power to enjoy your leisure hours, or obtain rest, it is time you looked to the cause. If you do not, a serious breakdown is almost sure to result. In nearly all cases this condition, which doctors usually describe as general debility, is due to poor blood—blood that is deficient in red corpuscles. When the blood is thin and weak your whole system suffers. You lose your appetite, have no energy, your nerves trouble you and you feel restless.

What you need is help to build up your blood and you should begin at once to make your blood rich and red by taking Dr. Williams' Pink Pills. You will soon notice the difference in your health by a better appetite and increased vigor. The reason is that the new blood created by Dr. Williams' Pink Pills stimulates all the organs of the body to healthy activity and so the system gains nourishment and strength. If you are weak or out of sorts, begin gaining new strength today by taking Dr. Williams' Pink Pills. "I was in a badly run down condition", says Mrs. J. Potter, of Winnifred, Alta., "when I began using Williams' Pink Pills and they fully restored my health. I strongly recommend this medicine to all weak people."

Dr. Williams' Pink Pills are sold by all medicine dealers or by mail at 50 cents a box from The Dr. Williams' Medicine Co., Brockville, Ont.

DRESS

By MARY MARSHALL

Simple enough to make at home is this straight line black velvet frock. There is a fold of the velvet around the bodice to give a bolero effect, with an opening left for a lace handkerchief, and a shirred panel of velvet applied at the side of the skirt.

Evening gowns this season are frequently considered primarily as a background for brilliant jewelry. And because of the revived interest in rubies-emeralds and sapphires, the all-white, simply-fashioned evening frock has come into prominence.

True, you may wear a green evening gown with emeralds, but the brilliance and enchanting color of the emeralds are much better emphasized if you wear them with white.

These robes-bijou—as the French call them—are sometimes of black, but the black frock is better suited to show the beauties of pearls and diamonds than the colored stones.

If you have precious stones of course you are wearing them—that is, if you can have them reset in the substantial settings that fashion now demands. The insignificant little chains and brooches that used to be worn are no longer smart. Jewelry must be large enough nowadays to be seen from a distance.

Much has been said about the passing of imitation bijoutery. The tendency may be in that direction—especially so far as pearls are concerned. But good-looking imitation colored jewelry is still worn and most effectively.

Evening jewelry sets now include a pair of slipper heels. Rings are usually used but sparingly, bracelets abundantly. And almost always there is a necklace or chain of some sort. A brooch on one shoulder or at the juncture of the shoulder strap and frock is effective on the simply constructed frock.

What of earrings? They are very much worn, certainly, and word has just come from Paris that earrings are becoming smaller or at least shorter. The reason for this is that ears are being shown more freely than has recently been the case. Women who have permitted their hair to grow again wear it drawn back so that only the top of the ear is covered and the new bob is quite short over the ears—that is, if you have good-looking ears.

LIGHTHOUSE MAN BADLY WOUNDED

Robert Young Says Indian Shot Him While He Was Fixing Lights.

PARRY SOUND, Ont., Nov. 5. — (Canadian Press).—Robert A. Young, sole keeper of the lighthouse at the mouth of the French River, is in a critical condition to-day with a gunshot wound in his body, and Provincial Police are investigating following Young's assertion that the shot was fired by an Indian as he was fixing buoy lights on the river. Young is 69 years of age. He struggled on foot twelve miles to the nearest rail point and underwent a journey of fifty miles by train before he secured medical aid.

WHO WROTE THIS?

(Copyright, 1927, by the McClure Syndicate.)

1. "Pity's akin to love."
2. "Little said is soonest mended."
3. "Hanging was the worst use a man could be put to."
4. "Doubtless the pleasure is great Of being cheated as to cheat."
5. "All truths are not to be told."
6. "A baker's dozen."
7. "No madam, 'tis not so well that I am poor, though many of the rich are damned."
8. "I won't quarrel with my bread and butter."

Answers to To-day's Questions:

1, Thomas Southerne; 2, George Wither; 3, Sir Henry Wotton; 4, Samuel Butler; 5, George Herbert; 6, Rabelais; 7, Benjamin Franklin; 8, Jonathan Swift.

HINTS ON ETIQUETTE.

1. When a box of candy is brought to a party by a guest, should it be passed?
2. If flowers are brought, what should one do with them?
3. Is it good form to take a little gift to one's hostess?

The Answers.

1. Yes.
2. Display them in a vase.
3. Yes.

The Luxury Soap of the World

YARDLEY'S Old English LAVENDER SOAP

THEN the swinging coach rattling over cobblestones. Now the purring motor gliding over smooth highways. Through generations of changing modes Yardley's Old English Lavender Soap has remained the standard of purity.

Now, as it did then, Yardley's yields a bountiful lather of soothing quality which refines complexions—touches them with its sweetly lingering lavender breath.

$1 per box of 3 large cakes, at all best druggists and department stores

YARDLEY, 8 New Bond Street, LONDON, England

CANADA: 358-362 Adelaide St. W., Toronto 2, Ont. U.S.A. 15 Madison Square, New York

Now packed in *Aluminum*.

RED ROSE TEA "is good tea"

Your grocer knows when you order RED ROSE ORANGE PEKOE you are a judge of fine tea.

A Sure Relief for Women's Disorders—10 Days Treatment Free

Orange Lily is a certain relief for all disorders of women. It is applied locally and is absorbed into the suffering tissue. The dead waste matter in the congested region is expelled, giving immediate mental and physical relief; the blood vessels and nerves are toned and strengthened; and the circulation is rendered to normal. As this treatment is based on strictly scientific principles, and acts on the actual location of the disease, it cannot help but do good in all forms of female troubles, including delayed and painful menstruation, leucorrhoea, falling of the womb, etc. Price $2.00 per box, which is sufficient for one month's treatment. A Free Trial Treatment, enough for ten days worth 75c, will be sent Free to any suffering woman who will send me her address. Enclose 3 stamps and address, MRS. LYDIA W. LADD, Dept. 17, Windsor, Ont. Sold by leading druggists every-

FREE HALF DOZEN GENUINE ROGERS SPOONS FOR QUALIFYING PROMPTLY

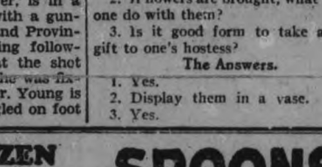

WIN FIRST PRIZE ESSEX NEW SUPER SIX COACH

$1500.00 IN PRIZES

solve this message

BNERAN HSERYOI SI BTERET

IMPORTANT

If your solution is successful in winning 125 points, the highest possible for being correct, you will receive an immediate surprise award.

FIRST PRIZE ESSEX SUPER COACH Value $1,020.00

2nd—$150.00 in Cash
3rd— 75.00 " "
4th— 50.00 " "
5th— 35.00 " "
6th— 25.00 " "
7th— 15.00 " "
8th— 10.00 " "
9th to 32nd—$5.00 each in cash

32 PRIZES

SOLVE THIS PUZZLE. What Is This Mysterious Message? WIN FIRST PRIZE.

The mysterious jumbled message printed on the above Banner contains four words purposely misplaced and when correctly placed is the slogan of a better hosiery service. Each little group of letters represents a word and the four words form the slogan. For example, the first group of jumbled letters is "BNERAN" and when put in its proper order is "BANNER." If you can solve this fascinating puzzle you have opened the way to being declared the first prize winner. Be neat and careful. Follow the rules.

RULES

1. Write answers in ink on one side of paper only. Put name and address and name of this paper in upper right hand corner, stating whether Mr., Mrs., or Miss. Put anything else on separate sheet. Don't send fancy or typewritten answer. 2. You must be 15 years or over to enter. Employees of this company or their friends are forbidden to enter. 3. Final awards will be made by a committee of three Toronto gentlemen having no connection with the firm. Contestants must agree to abide by their decisions.

Prizes will be awarded by points. 275 points, the maximum, or nearest thereto, will take the first prize. 125 points will be awarded for the correct solution of the puzzle, 50 points for general neatness, appearance, spelling, punctuation and handwriting of entry, and 100 for fulfilling the conditions of contest.

THE BANNER BETTER SERVICE

This is an advertising contest to introduce The Banner Better Service. We want to acquaint you and your friends with the better grades of Banner Hosiery made from pure silk, silk and wool, and pure wool, for every member of the family, and sold at money-saving prices.

Every contestant who solves this mysterious message and is awarded over 100 points will be given the opportunity of gaining more points and a half dozen Guaranteed Wm. Rogers Spoons free by obtaining, at money-saving prices, a selection of Banner Hosiery, Lingerie, etc., selected from the Banner "Share These Values" Catalogue, that need not cost more than $8.00.

Send Your Entry Promptly—Today

Banner Hosiery Co. Limited
Dept. B Toronto 2, Ont.

First Prize Value $1,020.00

WIN THIS CAR

LAST FEW HOURS OF THE HARVEST FESTIVAL EVENT

Reap the Harvest of These Thanksgiving Specials Tonight

Just a Few of the Many Beautiful Articles in "Peacock Alley"

Colored Glassware, assorted shapes, designs, colors and decorations, each $1.00
Fine assortment of Incence Burners, various shapes, each .....50c, $1.00 and $2.00
Metal Ash Trays, in several good sporting patterns, each 25c
Animals of Glass, filled with lovely Perfume, each, 25c and 50c
Bridge Sets, 2 packages of Cards in Case, complete, $2.50 and $3.50
Individual Card Sets, in novelty Case, complete, $1.00 and $1.25
Leather Letter Cases, a very handy article, each, $1.00
Soft Collar Cases, that hold many collars, each, $1.00 and $2.95
Handy Shopping Lists, ideal for every man and lady, each 69c
Golf Scores, for those that play the game, each, 69c
License Holders, keeps your license clean, each, 45c
Bridge Scores, for those winter bridge parties, each $1.00
Week-End Writing Cases, each $1.00

VISIT "PEACOCK ALLEY" AND SEE MANY OTHER USEFUL AND ATTRACTIVE GIFTS

Specials To-Night

Taylor's Savon de Violette Toilet Soap, wrapped in pretty boxes, 3 in a box, per box 29c
York Shaving Soap, stick form, Taylor's Brand, 2 for 25c
Daggett & Ramsdell Cold and Vanishing Cream, 35c and 60c
Daggett & Ramsdell Special Cold Cream, $1.00
Daggett & Ramsdell Cold and Vanishing Cream, in tube ..10c and 35c
Taylor's Reve d'Amour and Carisima Face Powder, special, per box 39c
Pepsodent Tooth Paste, in regular size tubes, each 39c
Taylor's Week-End Package, special tonight, each 25c
Taylor's Monster Box of Toilet Soap, 6 in fancy box, per box 33c

MAIN FLOOR

Read These Brief Items of Toilet Requisites

Coty Face Powder ..58c
Bath Salts, 3 odours, 15c
Cuticura Toilet Soap, 25c
Cuticura Ointment ..25c
Lux Toilet Soap, 3 for 22c
Taylor's Infants' Delight, 4 for 25c
Pebeco Tooth Paste .50c
Vivatone Skin Tonic, ~~$1.00~~
Italian Balm 27c
Melba Talcum Powder, 19c
Woodbury's Toilet Soap, 17c
"Savon" Toilet Soap, 35c
Lavender Bath Soap, 35c
Guest Ivory Toilet Soap, 5 for 25c
Extra size Bath Soap, 5 for 25c
Listerine Tooth Paste, 25c
Palm Olive Soap, 7 for 50c
Taylor's Large Compacts, 25c

"Love Dream," "Trueskin" Toilet Requisites

Face Powder $1.00
Talcum Powder 65c
Two-in-One Cream, $1.00
Freckle Bleach $1.00
Toilet Water $1.50
Eyebrow Pencils 35c
Rouge Compacts 60c
Dusting Powder ..$1.25
Love Dream Cleanser, 75c
Rejuvenating Cream, $1.00
Foundation Cream ..65c
Hair Sheen 50c
Double Compacts, with Free Refill $2.00
Lipsticks ..35c and 50c

GLOVES Feature Unusual Wrist Bands

Especially "Trefousse" French kid, in creme and rose blush shades. Trimmed with metallic embroidery. All the smartest shades shown, in all sizes.

$3.25 to $4.95 Pr.
MAIN FLOOR

HOSE In the Newest Fall Shades

That go out of their way to compliment smart black and colored costumes. Beautiful qualities in Full Fashioned Pure Thread Silk Hose.

$1.50 and $2 Pair
MAIN FLOOR

The Perfect Setting for the Feast Begins With the Well Laid Table

First of all, covered with a beautiful Irish Linen Cloth with a lustrous finish. Take the opportunity to add a nice Linen Tablecloth to the joy of the Thanksgiving dinner.

SPECIAL SELLING TONIGHT

200 Pure Irish Satin Damask Tablecloths

Sizes 2 x 2 yards, 2 x 2½ yards, 2 x 3 yards, 2 x 3½ yards and 2 x 4 yards. Round and square designs. Wonderful values.

PRICED AT FROM

$3.25 to $12 Each

Quality Fabric Suede Gloves

Beautiful quality Gloves with turn-down cuff, neatly embroidered rose designs on cuffs and points in contrasting colors. Shades of grey, mode and biscuit. Sizes 6 to 7½.

65c Pair
MAIN FLOOR—TONIGHT SPECIAL

Store Closed Monday—Thanksgiving Day

Canadian Department Stores Limited
SUCCESSORS TO THE CRESSMAN CO., LTD.

Be Here at 8.30 To-Night

His Worship the Mayor will cut open the pumpkin. Get your Coupons in before 8.30 tonight. Your last chance to estimate the number of seeds in the pumpkin. Coupon with every dollar purchase. $100.00 in prizes.

Visit "Peacock Alley" To-Night

Estimated Property, Etc.

(Continued from page one.)

of bridges crumbled and the superstructures crashed into the streams Where small streams had been dammed to form reservoirs or mill ponds, the great added weight of water burst the dams.

Houses Swept Away

Houses were swept away by the dozens and hundreds of others were left standing with water up to the second story or higher. Cattle and sheep in the pastures or tied to barns perished in large numbers.

Electric light and power ceased to function in numerous cities and towns. Industry came to a standstill and schools were closed. Telegraph and telephone wires went down by the hundreds and many communities were isolated. The supply of drinking water was cut off or contaminated in some places. In a day filled with excitement and heroism there were some outstanding occurrences. Perhaps the most spectacular incident of the flood was the bursting of a reservoir on a high hill a mile from the little village of Becket in Berkshire County, Mass. The owner of this private lake of water, William Ballou, fearing that this would happen, had watched the property all night. When he saw the banks begin to cave in, he jumped into his automobile, drove at breakneck speed into the village and warned every man, woman and child of the impending danger. The inhabitants rushed to the mountainside near the village. One woman, Mrs. Gustine Carroll, alone refused to believe that the peril was imminent. She stayed in a store which was swept away with almost the entire village when the wall of water poured down a few minutes later. A snowfall late yesterday added to the discomfort of the refugees.

Many Rescued

At White River Junction, Vt., Henry B. Leavitt, a policeman, saved many lives by his heroism. Where the White and Connecticut Rivers had overflowed their banks and surrounded many houses in the lowlands, Leavitt plunged into the icy water and made repeated trips to rescue the inhabitants.

When a dam across the White River went out, the flood carried away the home of Claude Reynolds. Reynolds managed to save part of his family and to escape himself, but his wife and two of their children were swept to their death.

At Millbury, Mass., Mrs. Charles A. Putnam and her eight-year-old daughter, Dorothy, were standing on a dam across the Blackstone River in Smith Village watching the rising water and with no thought of danger. Suddenly the dam gave way and they were drowned.

In Crawford Notch, in the heart of the White Mountains, a landslide sent masses of earth and rocks hurtling down the mountainside over the State highway and the railroad and struck a freight train.

Strike!

HOW good one feels when the pins go flying right and left—and how specially good a bagful of luscious Planters tastes at such a moment.

Planters SALTED PEANUTS
"THE NICKEL LUNCH"
42

GUARD THE CHILDREN FROM AUTUMN COLDS

The Fall is the most severe season of the year for colds—one day is warm, the next cold and wet, and unless the mother is on her guard, the little ones are seized with colds that may hang on all winter. Baby's Own Tablets are mothers' best friend in preventing or banishing colds. They act as a gentle laxative, keeping the bowels and stomach free and sweet An occasional dose of the Tablets will prevent colds, or if it does come on suddenly their prompt use will relieve the baby. The Tablets are sold by medicine dealers or by mail at 25 cents a box from The Dr Williams' Medicine Co., Brockville, Ont.

CONTRACTS LET

(Continued from page one.)

plough, for use on the main streets of the city, will be bought from J. S. Innes and Company for $3,860. The machine, which is of the caterpillar type, will be provided with fittings so that it can be used on pavements in the summer time for any purpose. The machine will clear a path fourteen feet wide, running at the rate of five miles an hour. Aldermen Denne and Stocker proposed that a number of snow sleighs be purchased so that when the snow has been plowed it can be drawn away more quickly, as the tractor would pull several of them at once.

The matter of some more thorough system of checking up on complaints made to the City Engineer's department by the public or the aldermen was brought up by Ald. Ackerman, who suggested a book in which all such items might be entered, the engineer to initial them when he read them. Every now and then a check could be made of the various matters, to see which ones had been attended to. To Ald. Greene's remarks that there were dozens of small matters which had been reported to the engineer which had not been attended to, Mr. Parsons replied that hundreds of similar matters had been fixed up without any person having reported them.

A pump will be bought from the De Laval Company for use in cleaning out the lagoon and other tanks at the sewage disposal plant. This will be a portable apparatus and is to be fitted with a fifteen horse power motor.

Mr. Parsons reported that the sewage disposal plant is working well now with the spare settling tank in use as a digestive tank. New digestive tanks are to be built in the spring and the plant will then be complete. The trouble had been, he said, that the department had passed the plant as complete when it had not been, as there was no provision made for disposal of the sludge.

Serial Debentures.

The debenture for the Collegiate extension will be issued in serial form instead of in the sinking fund plan. This was decided by the Finance committee after considering a report from City Treasurer Frank Adams that the city would have about $26,000 thereby, with a loss of not more than $1,500 in the amount offered by the financial houses. The city of Toronto and the Province of Ontario issue serial bonds.

An account from Dr. Louden for treatment for a member of the Fire Department brought up again the matter of whether such cases should be treated by the Medical Officer. It was conceded that the first treatment might be given by which every doctor was available, but the aldermen felt that further attendance should be by the city's own physician. The Mayor pointed out that Dr. Young did not think his duties covered this matter, but the by-law was produced, one clause specifying that the duty of the medical officer include the giving of service to any officer or member of the fire department injured while on duty.

COBOURG C. I. PUPILS GIVEN

(Continued From Page 1)

tations had been sent them and regrets had been received from various points between Saskatchewan and New Jersey. This gives some idea of how little time is required to scatter the members of a class to the far corners of the world.

For the benefit of those who did not know the requirements, Mr. Davidson explained that a graduate must have Lower School Canadian History, Middle School British History, English Literature and Composition, and at least five other Middle School subjects. In the commercial department a speed of thirty words per minute correctly typed and sixty words in shorthand are the requirements. The commercial graduates were: Mary Corkery, Frank MacDonald, Clara Curtis, Albert Thompson, Verna Hillier, Lillian Medhurst, Floris McBride, and Greta Davie. To these as well as the graduates from the other departments, Judge Huycke presented their diplomas ,shaking hands with each in turn as he extended the diploma.

Judge Huycke.

As he stepped forward to address the audience, the Judge addressed himself to the principal, staff, ladies and gentlemen young and younger. This unusual salutation was explained when he said he felt quite young himself as he recalled past memories of associations with the C.C. Institute. He also promised to comply with Principal Davidson's request for a short address. He felt, he said, honored and privileged to be given a place on such an interesting programme, and he was also pleased to notice that so much public interest was taken in the affair. As he looked back to his earlier years, he recalled many interesting circumstances. Once, he would not be more specific, he had been master of Classics at C.C.I. Now he was pleased to see this office in the hands of a very beautiful and most attractive young lady. In this respect, the pupils were much more fortunate than in his day. This remark brought brought hearty applause for Miss Lalande, who smiled her appreciation. In later years, said His Honor, he had been a member of the School Board and had, thus been directly connected with the administration of school affairs. His sons had received part of their education at the Cobourg Collegiate. One of them who had accompanied him from Peterborough, had graduated from the C. C. Institute. Through all the years Cobourg Collegiate had kept a good record. With the exception of himself, it had always had a good staff. He was pleased that it had not been permitted to lower its high standard, and hoped that the citizens would realize fully their obligations to the teachers of the staff. One writer had said that there were still some students, even in the universities. This was a very sweeping remark, and the Judge did not entirely agree. He knew that sports and pleasures played a part in the lives of the students, but hoped and was satisfied that the younger generations were still putting first things first.

It was easy, he said, to criticize, but more difficult to improve. The chief ground for criticism was not with the staff, but with the steel-like regulations which held them. People claimed that education had become standardized like peas in a pod or bricks from a mould. Thus individuality was surprised. But he was getting away from his subject. He had intended to speak a few encouraging words to the grads. The fact that they were so widely scattered was of interest to him. He felt safe in saying that the thoughts of those who were absent would be with the commencement that night. The fact that most of them were in Canada and few in other countries was very pleasing. He felt sure that Canada's future is so bright that the wanderers will soon return. (Applause.)

But he cautioned the pupils against thinking their work was completed when they had passed their tests and received their diplomas. It was only beginning. They had but laid the foundation for their life work. Many, he said, go through schools and pass their examinations with high standing. Yet they fail to grasp the sense of beauty and culture which proper education ought to give. They were nothing but boors. Students must achieve their own truest pleasure from individual effort.

While certain subjects appeared useless for any practical use, Judge Huycke pointed out that they trained scholars to think. The greatest man of his time was Francis Bacon, and he, like many other great men, was a student of the classics. These gave the student a culture which was equally and perhaps more desirable than brawn.

Above all else, the younger student must not think he knows everything and no one else anything. It was for this very reason, intolerance, that the second year university students were called sophomores. This word is of Greek derivation, and means wise fool. Intolerance is the curse of the world, in all walks of life. It is depressing and injuring Canada.

His Honor expressed a hope that they were studying French. (Applause for Miss Quinlan). He thought it an excellent idea to put French teachers in English schools, and also the reverse. This would greatly benefit conversational French. Greek, he claimed, was the most beautiful of all languages. The translation from one language to another was one of the best known brain developers. King James' English Bible is one of the greatest works of literature. A youth setting out in the world with a knowledge of Shakespeare is as well equipped to face life as he who goes with a brain full of mathematics.

He did not know the young people in the Collegiate, but he hoped that they would prove an honor to themselves, their homes, home towns, churches and country. Quoting from Tennyson, His Honor compared life to the process of forming metal from the crude ore. He hoped they would stand the test.

There were none of his old classmates present he said. Many had given their lives for their country. If they considered their country worth such a sacrifice, surely it behooved the younger generation to safeguard their heritage. (Applause).

Mr. Davidson assured Judge Huycke that his remarks had been appreciated. But regarding the reference made of the teaching of French, Miss Quinlan had spent two summer vacations in Quebec and one in France for the purpose of studying the language.

A piano solo by Mary Moore, 4th Form, was encored.

Roy Jex, chairman of the school board, presented the certificates to the pupils of the Upper, Middle and Lower schools. Mr. Hopper, donor of two silver and two bronze medals for elocution and oratory, presented them himself to Alex Young and Mary Hall for oratory, Mona Casey and Margaret Holle, winner of the elocution medals, were not present.

Before asking Mrs. Davidson to present the girls" field day prizes, Mr. Davidson paid a neat compliment to Grace Hayden for the excellent and proficient manner in which the afternoon tea had been arranged and carried out. Mrs. Davidson, honorary president of the girls' athletic society, then presented the prizes to the winners of the events.

Senor—

Grace Owens who won the cup, Gertrude Morton, Betty Spooner, Muriel Niles, Georgina Thompson, Clara Stannard, Margaret Holle, Lenore Kennedy, Kathleen Turpin,, Marion Wagar, Jean Booth, Grace Mitchell, Kathleen Sloper, Elma Harper.

Junior—

R. Minifee, Ethel Gatridge, Viola Spry, Marion Robertson, Louise Flannagan, Mary Bird, Jean Nichol, Jean Robertson, Ethelyn Skill.

Major Cecil Peterson, officer commanding the Cobourg Heavy Battery, presented the Laura Secord prizes to the marksman of C.C.I. cadet corps, William Blezard. In doing so he complimented the corps on its excellent appearance when on parade and its efficiency as an organization. Mrs. F. P. Lloyd presented the Laura Secord prize to William Wing (Chinese) crack shot of the Public school cadet corps.

The boys' field day prizes were presented by Harry Field of the Public School Board. He emphasized the necessity of a clean mind in a sound body.

In presenting the I.O.D.E. prizes for History, Miss Clara Field said that those who can win prizes in history can make it and what Canada needs is men not only born to the country, but alive to it.

This ended the program, except for Mr. Davidson's expression of gratitude for those who had assisted in the entertainment and in the program otherwise.

The boys winning prizes were: G. Forbes cup, E. Woods silver medal, L. Robertson silver medal, E. Conlin bronze medal, W. Blezard bronze medal.

Efficiency—H. Hayden, K. Pilatt, B. Hodgetts, W. Kaves, J. McGlade, W. Mann, C. Leonard, R. Davidson.

Boys' Athletics, Jr.—W. Johnson, cup; G. Jarrell, silver medal; E. Mattershead, bronze medal; G. McCullough, bronze medal; R. Cooper and H. Hayden, bronze medal.

Intermediate—B. Hodgetts, cup; C. Leonard, silver medal; J. Owens, silver medal; H. Raversdale, silver medal; J. McGlade, bronze medal; F. Bendall, bronze medal; J. Staples, bronze medal.

But while the singing of the National Anthem closed the program for the evening, it did not signify the end of the commencement celebration. Saturday afternoon in the school gymnasium, from five to eight-thirty, the graduating class will entertain the alumni at a tea dance. The Collegiate orchestra will furnish music for dancing.

Divorce is most likely during the third and fourth years after marriage, court records show.

Rugby

Monday, Thanksgiving,

NOV. 7,

2.30 P.M.

JAMES STEVENSON (RIVERSIDE) PARK,

Oshawa vs. P.C.I.

Admission 25c.

This game should be a good one, as both teams are strong and fast.

STORM WINDOWS SAVE MONEY

$1.78 READY GLAZED

Fuel saved first year often repays full cost. Four light windows as low as $1.75 ready-glazed.

FREIGHT PREPAID
SAFE DELIVERY
Thousands of stock sizes on hand. Or made to your measure within ten days. Ask for free price list and Builders' Catalog.

HALLIDAY HAMILTON
46 JACKSON EAST

Pratts Lice Killer

Hens Free from Lice Will Lay More Eggs!

Write for Pratts Poultry Book and Advice FREE. Send 10¢ for 160 page Book, Illustrated. PRATT FOOD CO. of CANADA, Limited, TORONTO

THE GREAT-WEST LIFE ASSURANCE COMPANY

Announces

The Opening of a District Office in Peterboro

To give in increased measure that "Service to Policyholders" which has always been the foremost aim of the Company since it was founded thirty-five years ago.

To extend the benefits of Great-West Life Service to others who are looking for the utmost in Protection and Profits.

SERVICE HAS BUILT A GREAT INSTITUTION

THE STORY IN FIGURES, 1892-1926

Year.	Insurance in Force
1892	$ 862,200.00
1896	5,778,704.00
1901	$13,185,764.00
1906	27,125,842.00
1911	67,969,432.00
1916	133,016,448.00
1921	289,005,789.00
1926	**$457,307,579.00**

Policies to suit all requirements. Men, Women and Children—ages 1 to 65.

OPPORTUNITY

An unusual opportunity to grow with the Great-West presents itself at this time. Two men of character and ability are required as full-time representatives in Peterboro City. Some outside territory is also available for full-time or part-time agents.

THE GREAT-WEST LIFE ASSURANCE CO.

HEAD OFFICE—WINNIPEG

GEO. C. STEVENSON, District Manager

414 WATER STREET Phone 38 PETERBORO

Walter Hagen Smashes Way To Pro-Finals

MATCHED AGAINST TURNESA FOR HIGHEST GOLF HONORS

Defeats Espinosa In One Of Greatest Battles of Tournament.

PERFECT GAME.

John Golden Eliminated By Turnesa in a Runaway Match.

CEDARCREST COUNTRY CLUB, Dallas, Texas, Nov. 5 (Associated Press).—Walter Hagen, "the invincible" of the links, and Joe Turnesa, Elmsford, N.Y., flash, hurdled the last barriers of a great field of golfers yesterday to fight it out to-day for the championship of the Professional Golfers' Association.

Hagen, who hails from Pasadena, Fla., putted to one of his typical triumphs over Al Espinosa of Chicago on the thirty-seventh hole of their semi-final match.

"The Haig" already has won the professional golf title four times.

Turnesa gained the final bracket in a runaway match with John Golden of Paterson, N.J., whose putter acted like a sore thumb yesterday, and forced him to bow, 7 and 6, before the handsome Anglo-Italian from New York.

Espinosa put up one of the greatest battles of the tournament against Hagen. The Chicagoan won holes with his putter and niblick when his longer clubs deserted him, but the strain of the last nine robbed him of the services of these trusty friends and he was in trouble on the thirty-sixth and thirty-seventh greens while Hagen was dropping his safe pars.

Played Perfect Golf.

Turnesa played perfect golf in his morning round with every shot almost taking the shortest line to the pin and every first putt either dropping for a birdie or hanging on the lip of the cup for a sure par. Golden on the other hand, was far off his putting game. He could not get close enough to the pin to be sure of his next putt and he failed to win a hole all morning, shooting an 81 while Turness turned in a 33, two under par on the first nine, and finished the round in a par 71.

The Hagen-Espinosa match was ragged in many spots, but their dramatic fighting comebacks time and time again added an electric quality to it which the Turnesa match lacked.

To-day's battle will be a battle between youth and age, and the novice and the veteran. It will also contain a slight element of revenge, as Turnesa was eliminated in the first round of the P.G.A. event last year by Hagen. Turnesa is no stranger to major competition, having been a runner-up in the open of 1926, but he has never won a big classic and, compared to the much be-titled Hagen, he is a newcomer in the finalist ranks. Turness is 27 years old and Hagen is 35.

The Scotch, who invented the ancient and honored game, will not have a show for the title, as Turnesa is an Anglo-Italian and Hagen an Anglo-Irishman.

Hagen chipped an eighteen-inch stymie to go one up on the first hole and missed an ace by less than a foot to win the second. The third, fourth and fifth were halved, but Hagen went three up at the sixth when Espinosa wasted an approach. A seventh and eighth were halved but Espinosa regained a hole when Hagen missed a two-foot putt on the ninth green. He gained another at the tenth when his approach was five-feet from the pin, and squared the match at eleven. Hagen came back to win the twelfth when Espinosa was trapped and took the fourteenth when Espinosa overshot the green.

Hagen's tee shot missed the fifteenth green, and Espinosa was one down again. At the sixteenth the gallery had a comfortable chuckle when Hagen, "The Master," looked up in the middle of an explosion shot and dubbed the ball to square the match. Espinosa went one up for the first time at the seventeenth by dropping his approach four feet from the cup, but lost his advantage on the eighteenth to be all square at lunch. Hagen dropped a 45-footer on this green to knot the count.

Espinosa battled the trees on his first afternoon hole and Hagen sank a birdie two at the next to be two up. He lipped the cup at the 21st, however, for a halve and Espinosa squared again at twenty-two when Hagen was trapped. The champion lost the twenty-third because of another trap, but recovered from a trap to halve the twenty-fourth. The twenty-fifth was likewise halved and Hagen squared at the twenty-sixth when it was Espinosa's turn to battle the traps.

The twenty-seventh was halved and also the twenty-eighth, when a heart-breaker hung on the lip of the cup for Espinosa. Hagen won the gamble at the 29th, clearing the trees at the dog leg while Espinosa's attempt to use the same short cut hit a tree squarely and Hagen again was one up. The 30th was halved and at the 31st Espinosa electrified the gallery by squaring the match with a gallant 20-foot putt on a side hill. His hard luck still pursued him, however, and he picked up at the next after failing to get out of the trees. The thirty-third was another half.

The gallery chuckled again when Hagen smothered his drive and hooked to the left, losing his one-hole advantage. Hagen appeared to be lost when he dubbed a short approach at thirty-five and Espinosa was one up and one to play. Both were in the rough at the thirty-sixth, but Hagen squared the match when Espinosa used three putts. The Chicagoan was twice short on putts at the thirty-seventh and Hagen was the victor.

ADVERTISE IN THE EXAMINER

Earle Sande Ejected From Pimlico Track

BALTIMORE, Md. Nov. 5. — (AP). — Earle Sande, famous jockey, was stripped of his badges and ejected from the Pimlico race track yesterday after running of the $40,000 futurity. He was alleged to have fouled Reigh Count, ridden by C. Lang.

Sande up on J. E. Widener's Batteau, bore over on Reigh Count, it was charged and used his elbows to interfere with Lang. Reigh Count was the favorite.

BOXING BOARDS SEVER RELATIONS

Pennsylvania Commission Accepts Benny Bass's Claim To Featherweight Title.

NEW YORK, November 5 Canadian Press. — Relations between the boxing boards of Pennsylvania and New York were broken yesterday when the local commission refused to accede to the ultimatum of the Pennsylvania authorities that Benny Base be recognized here as featherweight champion of the world. The Pennsylvannia commission, which has had a close working agreement with New York for several years has accepted the Philadelphia boy's claim to the title vacated a year ago by Kid Kaplan.

The controversy over the featherweight title claims Bass and Tony Canzaneri recognized in New York as the "outstanding contender" for the crown, reached a climax with the written demand of Frank Wiener, chairman of the Pennsylvania commission, that Bass be recognized as champion. Wiener wrote that unless the New York commission accepted Bass' claim, "the working agreement between Pennsylvania and New York boxing commissions must be considered concelled."

In reply, James Farley, chairman of the New York board, said that the local commission could not change the decision reached last week, when it was decided that a champion among the featherweights could be determined only through a meeting of Canzaneri and Bass. Bass received title recognition in Pennsylvania after his defeat of Red Chapman of Boston, in Philadelphia recently.

SOFTBALL GAMES AT LAKEFIELD FAST

Business Men and Bridgenorth Winners in Keen Contests.

LAKEFIELD, Nov. 5. — The first game of softball on Tuesday evening was between the Business Men and the High School and was fairly fast. The Business Men's team has been so decimated by the hunting season that they were compelled to recruit from the spectators and several other teams. The game got away about 8 o'clock with a good crowd and Albert White on guard at the plate and Joseph O'Connor chaperoning the bases. The score by innings was:

Business Men.. .. .. .. 0221006—11
High School.. .. ..2311001— 8

The following is the line-up:

Business Men—E. H. Northey, p.; H. Hamblin, c.; E. Moore, 1b.; C. S. Tanner, 2b.; J. Sabatino, 3b.; C. J. Tanner, s.s.; W. Trude, s.s.; G. Wilson, l.f.; K. Junkin, r.f.

High School— Clayton Fitzgerald, p.; Ronald Kempt, c.; Jack Gibson, 1b.; Emerson Kemp, 2b.; Kenneth Kemp, 3b.; Harry Stabler, s.s.; Patrick Allen, s.s.; Wilfrid Pluard, left field; Harry Sherin, r.f.

Harry Sherin, who made three runs for the H. S. team and K. Junkin, who did the same for the Business Men, were rather outstanding.

The second game followed immediately between Douro and Bridgenorth. The former team was not out in full force and were handicapped by the loss of some of their best men, but they put up a strong game in the fourth and fifth innings, which put a great deal more pep in the game. White, the catcher for Bridgenorth, was hit with the ball on the nose twice, which kept him out of the game for part of an innings. Bridgenorth was shy of their snappy first baseman, Bradshaw, but the team as usual gave an exhibition of snappy ball. The umpires were W. Elliott at the plate and R. P. Payne on the bases. The score by innings was:

Bridgenorth.... .. .. ..7230201—15
Douro.. .. ..0003600— 9

The line-up for the game was as follows:

L. Forsythe, p.; A. White, c.; H. Dormer, 1b.; W. Shearer, 2b.; C. Nicholls, 3b.; G. Dormer, s.s.; A. Robinson, s.s.; M. Wilson, r.f.; F. Woods, l.f; M McWilliams, sub.

Douro—R. Walsh, p.; E. Moore, c.; W. Towns, 1b.; F. O'Brien, 2b.; L. Moher, 3b.; C. Coughlin, s.s.; H. Allen, s.s.; J. Delaney, r.f.; J. Garvey, l.f

The standing of the league is as follows:

	Played.	Won.	Lost.
Bridgenorth 4	4	0	
Cubs 4	4	0	
Selwyn. 4	3	1	
Muskies 4	2	2	
Douro 4	1	3	
Business Men 4	1	3	
Canada Cement ...4	1	3	
High School. 4	0	4	

KEARNS PLANS WALKER FIGHT WITH DEMPSEY

Will Offer Former Champion $250,000 To Get Into Ring.

MAY BATTLE BERLENBACH.

Conqueror of McTigue Improving With Every Fight, Says Manager.

CHICAGO, Novemebr 5. — While the badly battered Michael McTigue and his crestfallen manager, Jimmy Johnston, were proceeding back to New York, Jack Kearns and Micky Walker were beginning to look over the field for more opponents in the light-heavyweight division.

Walker's sensational victory over McTigue, which amounted to one of the most surprising events of the boxing year, more than makes good Kearns's claim that he will yet steer Walker into the light-heavyweight title.

The Jersey Bulldog has a match tentatively arranged for Los Angeles with Paul Berlenbach, another of the former champions in the division, but Kearns seemed a little disturoed yesterday over the failure of the Coast promoter, Dick Donald, to register some definite details about the match.

Jim Mullen, the local promoter, tried to match Walker with Jimmy Slattery of Buffalo, making the latter a substantial offer, which was promptly refused, the inference being that Slattery wanted none of the Jersey battler. Then Mullen discussed the Berlenbach match, but no conclusion was reached.

Kearns was in his usual good form following Walker's rapid annihilation of McTigue.

"I told you that fellow was improving with every fight," he said. "He's got something of Jack Dillon and something of Sam Langford in his fighting style. I never saw any heavyweight hit harder than Mickey did against McTigue."

McTigue, the fallen warrior, had something to say about the punching power of Mickey.

"I never was hit so hard in my life as that fellow slammed me," said Mike. "I remember landing a right hand to the head in that round, but that's all I do remember. You can say that Jack Sharkey, Jack Delaney, Tommy Loughran, Battling Siki, and all the rest of the men I have fought never hurt me so much."

Walker's knockout of McTigue is the third that has been registered against the former champion, but in neither the fight with Delaney, nor the one with Sharkey, was McTigue as badly damaged as in the two minutes and fifteen seconds he spent stopping Walker's wallops. In fact, it was several hours after the fight before Mike was in regulation shape. He was unable to leave he ring for nearly ten minutes after the bout.

Kearns left for New York, where he has that hearing on his suit against Jack Dempsey coming up this month. Kearns seemed confident that he would win judgment against the man he led into a world's championship.

"When that one is over, I'm going to offer Dempsey $250,000 to get in the ring with Walker," he said. "Then everything will be even all around."

OSHAWA HERE ON THE HOLIDAY

Rugby Fans Will See P. C. I. Team in Action on Monday.

Peterborough is not to be without its Thanksgiving rugby fare, thanks to the Peterborough Collegiate team which has arranged a game for the holiday afternoon with the fast Oshawa Collegiate. The game should not only be a rattling fine exhibition of Interscholastic football, but it will serve to give an excellent line upon the chances of the local students in theire Interscholastic O.R.F.U. fixture here next Saturday with the crack University of Toronto Schools.

U. T. S. won the group from Oshawa, but the Motor City boys held the Toronto crew to a close score, and the P.C.I. squad will profit greatly by a battle with them before they have to take on the U. T. S.

P.C.I. have been working out faithfully and are in good shape for these two big games.

Monday's clash with Oshawa will be staged at James Stevenson Park and will get under way at 2.30 o'clock.

Football fans will welcome the opportunity to see the students in action and the holiday attraction should bring out a big crowd. Oshawa won here last year and the local team is very anxious to even up the count.

O-LEO-LAHIE!

PARMA, Mo., Nov. 5.—Parma at last is quiet. Parma after a long period of hectic unrest has returned to its peaceful ways. Jo-Jo, a pet donkey, was the goat. Jo-Jo yodeled. In the morning, and at noon and in the far reaches of the night, Jo-Jo yodeled. Public opinion grew so tense that Jo-Jo was ordered banned by a special meeting of city council. Now Jo-Jo is yodeling in the open spaces.

BASEBALL MOGULS

After 34 years as president of the American Baseball League, Ban Johnson has retired. He is seen with Tom Shibe, George Barrett, Frank Navin, and Clark Griffith, all well known in baseball circles.

Inside Sportin Dope

By A Wise Cracker

Mister Sporting Editor:

Well, Mac, I see another 1 of the birds what brung Peterboro her 1st sr. championship 2 years back has joined the big money class. With Mister Bailey in the N.H.L., Mister Dwyer, Mister McLeod and Mister Ranger in the American Hockey League and Mister Babe Bogardis now in the Can. Pro. loop, it looks like the Petes has done their share providing material for the cash and carry customers. Stratford gets a good little man in the same Mister Bogardis, for if gameness was electricity Babe would be a whole power house.

Our jr. rugby team has been in action since my last, Mac, and their 1st start seen Penetang knock them for a row. The lads couldn't hang unto the ball any better than a kid does unto 2 bits these days, and only 2 things saved them a worse beating. Them 2 was the legs of Mister Westbrook which burned up the grass for 2 touchdowns. The Penetangarines didn't have no big stock of plays, but they knew what they all meant. At that the Petes has plenty of material, and if the management provides a little glue for the ball carriers and the back fielders, they ain't no reason why they shouldn't give Penetang a awful battle up there where Mister Payette stables his fast horses.

Anyway, the game was an old home week-end for a Peterborough boy what knew a whole storeful of groceries when he was starring on the gridiron. Mister Ross Craig, who refereed the rumpus, was a star line plunger in the days when they wasn't any holes made for the guy with the ball that you could drive a truck through. Mister Craig made his own holes—and how! Every time the Hamilton Tigers handed him the ball he just naturally ploughed through for 10 or 12 yds., and he generally left a trail of busted tibias behind him for the Drs. to ponder over. Nowadays all a bird needs to do is to steer himself thru a gap in the line, and even at that they don't seem to make the gains that birds like Mister Ross Craig used to tear off with ½ team hanging unto their back.

By the way, Mac, I want to sorta apologize to the good folks of Chicago. You see, when this Big Bull Thompson started that anti-British bunk of his I kinda got the idea that Chicago must be the home of a lotta guys that would be running a big risk to walk through the park where the squirrels could get a chance at them. But something happened the other night, Mister Sporting Editor, that made me think mebbe I was wrong. This bird Mister Dave Barry what refereed the Tunney-Dempsey thing came out to handle another bout, and that gang of fight fans right away counted up to 14 without a mistake, so I guess they can't be so uneducated after all. I had a notion that any bird what voted for a mayor like this Bull Thompson couldn't get much higher than 5 or mebbe 6 without some help.

I see, Mister Sporting Editor, that we're going to have penny banks in the schools. The idea is good, but the same night I read about the school banks to teach thrift I seen where Ottawa reports the Scottish immigration to Canada is on the increase. Mebbe if our School Board waited a year or 2 longer they mightn't be no need of thrift education. I won't charge them nothing for the tip anyway.

Well, Mac, the hockey season'll soon be with us, and I hope to shout that we'll have a good bit of action here, even without some well-known faces. They ain't no reason for being gloomy about the outlook anyway.

Next week perhaps they'll be something more for the customers what like their hockey. Meanwhile, I'll fade outa the picture.

Sportfully yours,

A. WISE CRACKER.

STYLE
IN A HUNDRED VARIETIES

THIS swanky diagonal check is only one of the hundreds of new patterns in Eastern Caps now on display at your favorite store.

By buying now while stocks are fresh, you will be sure of getting a pattern and color that suits you.

EASTERN CAPS

Cheek, Real Veteran Of Race Track Game

CHICAGO, Ill., November 5.—Tom Cheek, the 103-year-old horseman, with his three-horse stable, is on his way to Havana to spend his sixteenth winter at the Cuban tracks, with a profit of $5,890 on the season's racing in Illinois. The other two horses brought in no purses, but Basha, which took the place of his aged red, Star Campaigner of last year, earned $5,250, including six firsts, two seconds, and four thirds.

Old Tom said he added $2,250 to this by wagering on Basha, and held his expenses down to $1,310, including the cost of his 50-year-old stable "boy."

DUNDEE FACES CRIMINAL ACTION

Following Refusal To Defend His Crown Against Ace Hudkins.

LOS ANGELES, Calif., Nov. 5. — (AP). — Joe Dundee, world's welter weight champion, who declined to defend his crown againts Ace Hudkins of Nebraska, last night in the absence of a reported guarantee of $50,000 yesterday, was faced with the necessity of defending himself against criminal action.

The Baltimore titleholder, his manager Max Waxman and Promoter Dick Donald were charged with false advertising in warrants issued by the city prosecutor.

Possibility that the charge might be increased to "attempting to obtain money under false pretenses" appeared later when it was learned that the prosecutor contemplated such action if any of the ticket holders cared to make the complaint. When Dundee refused to enter the ring at Wrigley baseball field members of the commission pointed out that they had no knowledge of the reported guarantee to the champion.

The commission yesterday looked over Hudkin's claim to the welter weight crown by default and tabled it. A crowd of angry ticket holders, with tickets ranging in value from $2 to $11, stormed Donald's office and demanded return of their money. As a result, the Better Business Bureau representatives called on the city prosecutor and the complaints were issued.

A committee of business men was appointed to assist in getting refunds for the ticketholders.

Ball park officers estimated that "the gate" probably exceeded $80,000. Of this amount, it was expected that the state and federal governments would lop off their taxes. After that, the preliminary bout fighters would have to be paid as well as ushers, ticket sellers, policemen and firemen on detail.

An advance of $33,000 on Dundee's guarantee was returned to the commission by Waxman.

Dundee and Waxman were missing from the hotel suite in which they had confined themselves since Thursday night's fiasco when two police officers went there for them late today. A police search of the city was immediately started. The two are wanted on warrants charging false advertising.

COUNCIL TO SUE OWNERS OF DOGS

Percy Farmers To Be Asked To Make Good Damage To Flocks.

WARKWORTH, Nov. 5 — The municipal council of the Township of Percy met on Tuesday in the council chamber with Reeve. W. H. Nelson in the chair, and Deputy-Reeve James A. Sykes and Councillors O. F. Lover, Alfred Merrill, and William Partridge present.

Communications from the following were then read: Walter H. Smith, in regard for grant for school fair.

P. F. Webb in regards to old boys and girls' association.

William Lewis, receipt.

Moved by J. A. Sykes, seconded by O. F. Laver, that this council take action to recover the sum of seventy-two dollars from Mr. Louis Stinson, being the amount of damage done to Mr. William Lewis' sheep by Mr. Stinson's dogs in 1926, and also that Fred Platt and O. Isaac be billed with eleven dollars for damage to P. Jones' sheep by their dogs. Carried.

Moved by W. Partridge, seconded by O. F. Laver, that the Reeve and treasurer sign cheques on the Royal Bank of Canada in favor of the following:

For police village; hydro commission, $72.00. For Percy Township; $18.40; Hydro system, $5.13; O. B. Phillips, $25.00; Harry Allen, $13.00; Charles Vansicklan, $256.69; Charles Vansicklan, $26.00; John W. Rogers, $27.80; John F. Diamond, $2.35; R. Honey, $11.20; W. J. Samis, $8.00; Dennis McFadden, $64.00; Felix Convey, $4.00; James Towns, $8.10; John J. Inglis, $7.50; P. S. Ewing, $8.00; A. O. Cliffe, $5.50; C. C. Armstrong, $2.00; C. H. Bull, $1.40; George Partridge, $1.20; A. Phillips, $6.50; Walter H. Smith, $15.00; Pedlar People Ltd., $41.58; Percy Telephone, $100.00; J. W. Newman, $15.00; Harris Flour and Feed Co., $8.70; Township Percy Agricultural Society, grant, $180.00; J. N. Stone, grant re bacon hog fair, $20.00; H. Watters, $2.70; Gordon Mahoney, $17.00. Total $901.75.

The Council adjourned to meet on Thursday, December 16, at 10 a.m., on motion of Alfred Merrill and James A. Sykes. Carried.

GREAT-WEST LIFE IS OPENING OFFICE

Company Has Been Doing Business in District For 30 Years.

George C. Stevenson, District Manager of the Great West Life Assurance Company, who announce the opening of new offices at 414 Water street, today made some kind remarks about The Examiner.

"It is certainly true", said Mr. Stevenson, "that one can judge a community by its newspaper. Your Hallowe'en party was splendid, and the backing The Examiner gave the tremendous July 1st demonstration was equally admirable.

"I have been a resident of Peterborough for just a few months, but have already received and seen many evidences of the fine spirit which exists here—a friendly, boosting attitude which assures the future welfare and progress of our city and district. The Examiner ably reflects and encourages the optimistic spirit which prevails."

In speaking of his company, Mr. Stevenson said: "The Great West Life has written business in Peterborough and district for thirty years and has a host of policyholders and friends here. The company operates from coast to coast and has nearly 300 representatives in Ontario alone.

"In thirty-five years of unparalleled growth the Great West has developed into the largest financial institution native to Western Canada, and one of the foremost life insurance companies of the Dominion. Insurance in force now totals almost $500,000,000.00.

"Its profits to policyholders are unexcelled, and its popularity is ever-increasing as a prosperous, progressive and friendly company."

Cabinet of Silverware

FREE

Sensational Sale of our "Better Class"

Used Cars

A 25-PIECE CABINET OF SILVERWARE GIVEN AWAY FREE WITH USED CARS VALUED AT FROM $200 TO $700.
A 50-PIECE CABINET OF SILVERWARE GIVEN AWAY FREE WITH USED CARS VALUED AT $750 AND UP.

The Silverware carries a 10-year guarantee of genuineness. Samples on exhibition in our office. A lovely present to your wife or friend.

OVERLAND TOURING	$185.00	A 26-Piece Cabinet of Silverware FREE
STUDEBAKER TOURING	$250.00	A 26-Piece Cabinet of Silverware FREE
GRAY DORT TOURING	$260.00	A 26-Piece Cabinet of Silverware FREE
ESSEX, 4 Cyl., TOURING	$300.00	A 26-Piece Cabinet of Silverware FREE
HUDSON, 7 Pass., TOURING	$325.00	A 26-Piece Cabinet of Silverware FREE
DODGE TOURING	$475.00	A 26-Piece Cabinet of Silverware FREE
FORD COUPE	$375.00	A 26-Piece Cabinet of Silverware FREE
McLAUGHLIN, 4 Cyl. SEDAN	$525.00	A 26-Piece Cabinet of Silverware FREE
OVERLAND COUPE	$525.00	A 26-Piece Cabinet of Silverware FREE
McLAUGHLIN 4-Cyl. SEDAN	$700.00	A 26-Piece Cabinet of Silverware FREE
ESSEX COACH, 1926	$750.00	A 50-Piece Cabinet of Silverware FREE
STAR SEDAN, 1926	$750.00	A 50-Piece Cabinet of Silverware FREE
HUDSON BROUGHAM	$1225.00	A 50-Piece Cabinet of Silverware FREE

These cars are all in good working order—Guaranteed. Terms arranged.

Brewer Motor Sales

'PHONE 192. 131-135 BROCK ST.

CAPITOL - Twice Tonight

- CHANG -

MONDAY : TUESDAY : WEDNESDAY

with BELLE BENNETT ▼ PHYLLIS HAVER DONALD KEITH

a Paramount Picture

What happens when a solid, happy, contented married man goes THE WAY OF ALL FLESH! Soul-stirring drama!

presented by ADOLPH ZUKOR JESSE L. LASKY

a VICTOR FLEMING Production

EMIL JANNINGS in 'The Way of All Flesh'

Special Holiday Matinee

CAPITOL ORCHESTRA in Attendance.

I CONSIDER "THE WAY OF ALL FLESH" THE FINEST PICTURE IN A VERY LONG TIME. A REAL STORY—FINELY DIRECTED—AND MARVELLOUSLY ACTED.

J. D. FLETCHER, Mgr.

FORMER SCOUT SIGNS FOR YEAR

Broke Into Major Leagues 25 Years Ago With Red Sox.

BOSTON, November 5. — John T. Slattery, former big league star, scout and more recently coach of Boston college is to be Dave Bancroft's successor as manager of the Boston National League baseball team.

President Emil E. Fuchs in making the announcement, expressed the belief that Slattery would bring new strength to the trailing Braves. The arrangement is for one year.

Slattery broke into big time baseball here 25 years ago as catcher for the Red Sox, and then to the St. Louis Cardinals, and afterward the Washington Senators where he caught Walter Johnston when the latter was at his heyday.

He took to college coaching in 1916 when he guided Tufts College nine through two successful seasons. Later he served as head coach of the Harvard nine for five years and for three has been at Boston College. For five years he has coached and scouted for the Braves.

THERE is economy, comfort and safety in using Old Dutch. It is a natural detergent; no lye, acids or gritty substances to scratch or mar enamel surfaces; sink, bathroom, cooking utensils are safely cleaned with Old Dutch. Doesn't clog the drains. It removes all visible dirt and invisible impurities and makes *Healthful Cleanliness*. There is nothing else like it.

Goes further—lasts longer.

Old Dutch

MADE IN CANADA

"The Finest Stock in the District!"

THIS farmer realizes that better live stock means a bigger bank account, and raises his stock from pure-bred sires only.

His milk cheque is larger—his cattle fetch better prices—his farm is pointed out to visitors—he is a power in the community.

Ask for our Milk Weight Book for keeping track of your daily shipments.

The Royal Bank of Canada

Peterborough Branch • V. Eastwood, Manager

JURY AWARDS PRIEST DOLLAR

Father Minehan Gets Verdict For Damages For Confinement.

IN INSANE ASYLUM.

TORONTO, Ont., November 5.—At 10.07 p.m., Thursday night, after 8 hours 37 minutes' deliberation, an Assize Jury returned a verdict awarding Rev. Father James Minehan one dollar in his action against Dr. N. H. Beemer, Superintendent of the Hospital for the Insane at Mimico, for damages for detention in that institution from July 4 to July 24, 1922.

The jury found that plaintiff was not of unsound mind at the time of his admission, but that he was of unsound mind from the time of his admission. They also declared that defendant had acted honestly and in good faith.

Question to Jury.

"So you find that all the time he was in the asylum he was of unsound mind?" Mr. Justice McEvoy asked the jury.

"Yes, my Lord," the foreman replied.

"And the evidence does not satisfy you he was of unsound mind until the time he got to the hospital?"

"No."

The jury retired at 1.30 o'clock, and were brought back to the Court-room at 2 o'clock for redirection on various objections raised by counsel to his Lordship's charge.

They retired again at 2.15 o'clock, and three times before returning their verdict they returned to Court to seek information from the Court upon numerous points that arose during their deliberations.

Questions and Answers.

The questions submitted by Justice McEvoy to the jury and their answers thereto follow:

Question 1—Was the plaintiff admitted by the defendant to Mimico Asylum? If so, when?

Answer—Yes. On the evening of July 4, 1923.

Question 2—Was plaintiff detained by defendant in Mimico Asylum? If so, from what date to what date?

Answer—Yes. From the evening of July 4, 1923, to the evening of July 24, 1923.

Question of Certificates.

Question 3—Was plaintiff admitted to Mimico Asylum without certificates of two legally qualified medical practitioners, accompanied by the family history in prescribed form, and the financial and estate history in the prescribed form and without notice having been received from the Superintendent of the said hospital that there was a vacancy for plaintiff? If not, what certificates was he admitted on, detained on, and from what date to what date?

Answer—Yes, except that the Superintendent stated that a vacancy existed at the hospital for the plaintiff. Admitted on none. Detained on or after July 5 on one medical certificate signed by Dr. Guinane, certified by only one witness and one family history certificate signed by Dr. Guinane, and on and after July 15, 1923, by one medical certificate signed by Dr. McLelland.

Question 4—Was plaintiff of unsound mind and dangerous to be at large at the time of admission?

Answer—Yes.

Question 5—Was plaintiff of unsound mind and dangerous to be at large at any time during his detention at Mimico Asylum? If so, give dates.

Answer—Yes. From the time of his admission to Mimico Hospital on the evening of July 4, 1923, until the time of leaving for Montreal on the evening of July 24, 1923.

Question 6—Was plaintiff detained in Mimico Asylum in a safe and comfortable place, not being a jail, lock-up, prison, or reformatory, and from what date until what date?

Answer—Yes. From the evening of July 4, 1923.

Why Removed.

Question 7—Was plaintiff at his own request or at the request of his friends removed from Mimico to another place of detention in another Province?

Answer—His friends'.

Question 8—If defendant did admit into and detain plaintiff in Mimico Asylum, did defendant therein act honestly and in good faith in receiving and detaining plaintiff If not, in what did his lack of honesty and good faith consist?

Answer—Yes.

Question 9—What amount of damage, if any, did plaintiff suffer on account of admission to and detention in the Mimico Asylum?

Answer—One dollar.

The oldest university in the world is that at Pavia in Italy, founded in 825 A. D., by Lothair, grandson of Charlemagne.

For Six Years PIMPLES Covered Her Face

Mrs. Albert Stubbs, Newbury, Ont., writes:—"My face was covered with pimples and was so bad I was ashamed to be seen. I suffered in this way for six years, until one day a friend told me to use

BURDOCK BLOOD BITTERS

and after I had used two bottles the pimples were all gone and my skin was as clean and smooth as ever."

Put up only by The T. Milburn Co., Limited, Toronto, Ont.

TRIAL BY BOXING SEEMS DOOMED

Brooklyn School Superintendent Disapproves of Old System.

PRINCIPAL REPLIES.

NEW YORK, November 5 (United Press). — A unique system of "trial by boxing gloves" originated twenty years ago at a Brooklyn Public School appeared doomed to-day with the statement of William J. O'Shea, superintendent of schools, that he disapproved of it.

William M. Rainey, principal of the school, said he would fight to retain the idea, however.

Rainey recently was summoned to the Magistrates' Court by Ralph Esposito, 15-year-old student, who charged that the principal had "forced him to fight with another boy as a disciplinary measure. The case was dismissed.

The principal explained the system as follows:

"In all the twenty years I have been at the head of the school, I have never had to suspend a boy for incorrigibility. For nineteen years our school has held the Brooklyn Public School Trophy for all-round athletics, and for six consecutive years the Greater New York Trophy.

"Much of that success I attribute to the peculiar psychology of the gloves. Their use is not punitive, and I have never forced a boy to box another. The boys have their choice in cases where they are reporte for insubordination, insolence, or defiance — as with the Esposito boy—of putting on the gloves under strict supervision with boys of their own size, or of having their parents sent for.

"The system is popular with the boys. They love the boxing, and rarely does a student select the alternative of summoning his parents."

RUTH ELDER LEAVES FOR HOME TO-DAY

Promises Doctor She Will Sleep Ten Hours a Day on Ship.

PARIS, Nov. 5 (United Press).—Just an American girl again with "an envelope full of dresses and a trunk full of souvenirs," Miss Ruth Elder entrained at 10.46 a.m. today for Cherbourg to board a liner for New York.

Tired out after the heroine-worshipping that followed her rescue from the sea at the end of her trans-Atlantic flight attempt, Miss Elder went to the railway station in care of a doctor. Her last word to Dr. A. L. Hipwell, representing the National Aeronautical Association, as she entered the train, was a promise to remain in bed ten hours each day of her voyage to New York.

A THREE DAYS' COUGH IS YOUR DANGER SIGNAL

Persistent coughs and colds lead to serious trouble. You can stop them now with Creomulsion, an emulsified creosote that is pleasant to take. Creomulsion is a new medical discovery with two-fold action, it soothes and heals the inflamed membranes and inhibits germ growth.

Of all known drugs, creosote is recognized by high medical authorities as one of the greatest healing agencies for persistent coughs and colds and other forms of throat troubles. Creomulsion contains, in addition to creosote, other healing elements which soothe and heal the infected membranes and stop the irritation and inflammation, while the creosote goes on to the stomach, is absorbed into the blood ,attacks the seat of the trouble ,and checks the growth of the germs.

Creomulsion is guaranteed satisfactory in the treatment of persistent coughs and colds, bronchial asthma, bronchitis, and other forms of respiratory diseases, and is excellent for building up the system after colds or flu. Money refunded if any cough is not relieved after taking according to directions. Ask your druggist. Creomulsion Co., Limited, Toronto, Ont

---

Why do you love your dog?

Because:

1—He doesn't talk back to you.

2—He thinks whatever you do is all right.

3—You don't have to make company of him.

4—He eats what is set before him, and asks no questions.

5—He will follow you to the end of the earth.

6—He never sulks when you mistreat him.

7—He tried to please you.

8—You have no rival in his affection—his love is all yours.

9—He respects your moods.

10—He never tells you his troubles.

11—He never pries into your secrets.

12—He is polite and thanks you with his tail for every kind word you see fit to give him.

13—He will fight for you.

14—He misses you when you are away.

15—He rejoices when you return.

16—He is faithful unto death.

17—He does what you tell him, without knowing "Why?"

18—He is jealous of the attentions you show other dogs.

19—He trust you to the uttermost with a faith that is wonderful, blind, inexplicable.

Join the Peterboro Humane Society. Our motto: "We speak for those who cannot speak for themselves.

DROWSY, TIRED FEELING COMPLETELY GONE

"Fruit-a-tives" Made a New Man of Him

MR. D. DUPERRON

Unnatural drowsiness and continual bodily fatigue usually mean constipation. In Maxville, Ontario, Mr. Donald Duperron experienced this serious handicap. How he overcame it he tells as follows:

"After trying several so-called remedies for constipation," his letter runs, "I was recommended to try 'Fruit-a-tives,' which I did. The results are marvellous. That drowsy, tired feeling has completely gone. 'Fruit-a-tives' has made a new man of me. I cannot recommend it too highly."

Perhaps you are bothered the same way, have headaches and drowsy spells, are short on ambition and energy. If so, try "Fruit-a-tives." "Fruit-a-tives" is a splendid tonic-laxative. It contains the best of anti-constipation ingredients,—the juices of fresh fruits,—intensified and blended with tonics. It tones up the bowels and liver, assists the kidneys and soothes the stomach's lining. Obtainable everywhere, 25c and 50c. Go and get it today.

Bridge Me Another

By W. W. Wentworth

BY W. W. WENTWORTH

(Abbreviations: A—ace; K—king; Q—queen; J—jack; X—any card lower than 10.)

1—How many probable tricks in four or more small trumps held by you in support of your partner's bid?

2—To make a preemptive bid, how many cards of suit should declarer hold?

3—Is bidding guess work?

The Answers.

1—One.

2—As a rule seven.

3—No; it's based on mathematical probabilities.

(Copyright, 1927, by the Ready Reference Publishing Company.)

TAPS

When the day is done
And camp life is still,
So hushed is the world that we feel
The closeness and nearness of infinite things
When taps are sounded it thrills.

So soft and retarding each note clear and sweet,
It echoes far out o'er the white silent streets,
Of white tented domiciles
Covering our men so brave and enduring,
God! Lend them a hand.

The taps do you hear them?
Tarah—tarah—tarah—and a wail;
'Tis the lullaby time with the nightingale,
Mingling in sweetness and sadness of tone,
It makes men think of love and home.

Some on beds of sweet spruce branches,
Covered by sacking alone,
They want no theological sermon,
They get that in the rocks and stone

When slumber so gently creeps o'er them,
And taps no longer resounds,
The soul is cradled in comfort,
Floats off to that invisible land.

The men, boys at heart, God's children,
Yet in this short span of life,
Take up the duties, brave soldiers,
And work for the right with a might.

Hard faces some had, lined, weather-beaten, and gaunt,
But the closed eyelids hid,
All the deep seated yearnings and wants.

By the day, they are wag and good fellow,
Fingers clenched in strenuous grasp,
Pursed lips, gathered eyes, and eager
To compete with strength any clash.

And the taps will mean to all men,
Archangels ascending on high,
To join the Hosts everlasting,
That sounds out the taps by and by.

Our short span of life is but one step,
We know that eternities roll,
Ere our soul reaches the state of perfection,
When love reigns supreme in the soul.

And each pick up the golden bugle,
With diamonds and jewels sublime,
For our home over there is supernal,
Each soul expressing God's love divine.

Tarah—Tarah—Tarah—
Calls out with clarion call,
The taps lovely notes, hark, listen how sweetly it floats,
So ethereal caressing 'tis—
The Prince of Peace with His Hosts.

RETURNED MEN RETAIN SPIRIT

Tackle Responsibilities of Civil Life as They Did Those of War.

WORK IN LEGION.

By Past Commander C. H. Ackerman, of the Canadian Legion.

As Armistice Day approaches, the thoughts of the civilized world become again concentrated upon the World War. A great deal of thought is given and some attention paid, to the way in which the world is "carrying on" today.

To the returned man, particularly, is this time of the year always given over to a serious stock taking of the past nine years. To those fellows who have been following the newspapers a very special significance must be given to this year's observance of that memorable day.

Upon that day H.R.H. the Prince of Wales will talk to and an attempt will be made by means of radio to communicate with his comrades of the Great War from Albert Hall in London. He will address the entire British Empire on what he has termed the "finest institution in the British Empire"—the British Empire Service League.

His knowledge of service is known to the wide world—to many thousands of returned men in Canada is it well-known, but unfortunately there are many fellows who yet do not realize that it is the desire of H.R.H. to continue to serve his comrades in peace and assist them in such a way that they may assist the British Empire in peace as they did in war.

The Canadian Legion is that institution in Canada. Very rapidly are the different returned soldiers' organizations coming to the realization that their participation in the past war does not relieve them of other responsibilities as citizens, but rather does it attach an additional responsibility. And that responsibility must be not only the responsibility of trying to look after his war-time comrades, but also the responsibility of trying to bring into civil life that as yet undefinable spirit that pervaded the British Regiments.

No spirit of Bolshevism amongst the ranks of returned men will be tolerated if that responsibility be kept to the forefront. The serious consideration of all Canadians will be focused upon the problems of all returned men, and the weight of the Canadian Corps that played its part in France will and must be felt in Canada, to the everlasting credit and memory of those Canadians who have given their life.

The Canadian Legion—an organization of ex-soldiers, sailors, and nursing sisters of all wars, who recognize no politics or religion are bound to and will measure up, if given a chance in civil life as they have done in war.

THEATRES

AT THE CAPITOL.

CRITIC GIVES PRAISE TO "THE WAY OF THE FLESH"

"The world's greatest character actor in the most painstakingly perfect characterization of his life."

The soft lights in the studio projection room flashed on like a mechanical dawn following the final fadeout on the screen; for a few poignant seconds there had been absolute silence.

Then the voice again in the half-light; a whispeh like an echo:

"A perfect performance."

The tribute came from a nationally known motion picture critic; a man who has seen more films,—good, bad, and impossible,—than any other person connected with the industry. It was made in the laboratory projection room of Paramount's West Coast Studio. The critic had just witnessed a preview of "The Way of All Flesh" in which Emil Jannings, the supreme international film artist, makes his American debut.

"Jannings has portrayed a character in that picture who will live as a vivid, appealing and mighty personality for all time."

This wonder picture, acclaimed everywhere as one of the finest films of the year will be shown at the Capitol Theatre net Monday.

Belle Bennett, the star of "Stella Dallas" and Phyllis aver, who made fame and fortune for herself in "What Price Glory," head the supporting cast. "The Way of All Flesh was directed by Victor Fleming, producer of "The Rough Riders." Donald Keith and Fred Kohler play important parts.

300,000 owners Praise

—the silence, smoothness, power of the Willys-Knight Sixes. They enjoy carefree motoring, freedom from carbon troubles, valve grinding, periodic lay-ups for engine overhauling. The engine improves with use.

New Reduced Prices

"70" Willys-Knight Six; prices from $1625 to $1895. Willys-Knight Great Six; prices from $2365 to $3925 F.O.B. Factory, Toronto. Taxes extra.

J. J. DUFFUS Ltd.

Water and Charlotte Sts.

WILLYS-KNIGHT

50 to 75% of all Premature Motor Wear Comes from COLD

PINES AUTOMATIC WINTERFRONT is the only positive and effective means of putting an end to the great annual repair bill that comes from cold.

Your car needs this vital protection at 60° Fahrenheit. That's when cold strikes.

Models for all cars—priced $29.25 and $36.00
Special Models for Ford, $19,50; Chevrolet, $22,95: Dodge Four, $25.95.

PINES AUTOMATIC WINTERFRONT

TRADE MARK REG. U.S. PAT. OFF.

The Only Automatic Radiator Shutter on the Market

Buy Your Automatic Waterfront from your auto dealer or refer to exclusive distributor:

CORNER SERVICE & GARAGE

229 Charlotte St, Phone 806

AT THE REGENT.

AGNEW JOCKEYED HIS WAY TO TOP IN RACING FILM

Robert Agnew, who is playing the leading role of Marty Kruger, the money rider, in King Baggot's production "Down the Stretch," a Universal Jewel, coming to the Regent Theatre Monday, entered pictures as a jockey.

Strangely the finest part the young actor secured was one which taxed the wits of the casting director, even as his present role in "Down the Stretch" caused King Baggot to search the lists of filmdom.

Agnew was not many days in New York when he learned that Vitagraph was looking for a young chap who could ride for the role of the jockey in "The Sporting Duchess." Practically every juvenile in New York had tried for the part, but for some reason or other, was found wanting. Agnew buckling in his belt, and it needed buckling in on this particular morning, as breakfast was sacrificed to provide the carfare to Brooklyn, and proceeded to the studio.

The casting director was brusque, brief and formidable.

Yes, they were looking for an actor who could ride?

Could Agnew ride?

"I guess I ought to be able to ride," said Bobbie. "I was born in Kentucky and reared in Texas. Ride—well!"

And for ten weeks young Robert was a jockey. That was six years ago and now once again filmdom was combed for an actor of small stature who could ride, and once again the lad who was "born in Kentucky and reared in Texas" was found to be the only one who could fill the role.

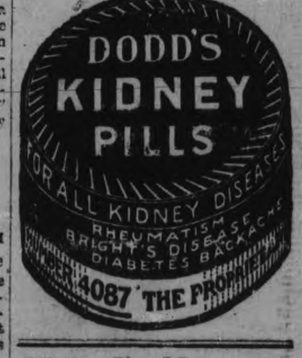

Skin Sufferers Try This 1 Minute Test

Are you tormented with the agony of a burning, itching skin which seems to defy relief? Do you suffer from eczema, pimples, ulcers, and other forms of skin troubles?

At no risk to you, we invite you to try this one minute test: Come to our store and get a bottle of D. D. D. on trial. Gently wash the itching portion of your skin with D.D.D. prescription, the antiseptic healing lotion. Then watch for results. If you do not experience that calm, cool sensation, if that itch is not *stopped in one minute*, just bring the bottle back and your money will be refunded *at once*.

D.D.D. THE Lotion for Skin Disease

McDermid & Jury, Druggists; McDermid Drug Co., Ltd.; J. P. Bond, Druggist; A. G. Harris, Lynch's Drug Store.

Regent TWO SHOWS TO-NIGHT 7 AND 9

LAST CHANCE TO SEE

RED GRANGE in "One Minute to Play"

ALSO LAST EPISODE OF SERIAL:

"Melting Millions"

Special Thanksgiving Day Program

HOLIDAY MATINEE AND TWO SHOWS AT NIGHT 7 AND 9

Down the Stretch

With MARIAN NIXON

An inside story of the race track. Depicting in authentic detail the thrills, joys and terrors behind the scenes of every big race. And with it all, a drama that will excite and thrill you!

COMEDY :: NEWS

Regent Orchestra - - - In Latest Hits

VOLUME

GET all the pep your radio is capable of producing. Replace tubes that have served their useful life with new Radiotrons made by the pioneers of radio.

UX-199, WD-11, WX-12, UX-201-A, UX.201-B, WX-25, UX-112, UX-171, UX-210.

Westinghouse
PIONEERS IN RADIO

We handle a full line of Westinghouse Receiving Sets

J. J. DUFFUS LTD.

Water and Charlotte Sts. - - Phone 1760

TWO HOSPITALS ARE APPROVED

Nicholls and St. Joseph's Pass Requirements of College of Surgeons.

ONTARIO LIST.

"The Hospital Standardization movement", said Dr. Franklin H. Martin, Chicago, Director-General of the American College of Surgeons, of which Dr. A. W. Moir and Dr. E. H. Wood as Fellows, "is now in its tenth year. Its growth has been phenomenal; from 89 hospitals meeting the requirements, or 12.9 per cent. in 1918, to 1803 hospitals, or 69.9 per cent. in 1927. This is due to the fact that the people of the United States, Canada, and other countries, where this movement is carried on, have been convinced of its worth both from the humanitarian and economic aspects. Every community must accept the responsibility of providing adequate care of the sick and injured. The only way possible to do this in a proper manner is through the acceptance and carrying out the principles of Hospital Standardization, as many of the hospitals in your community have done.

"Choosing your hospital when sick or injured is a most serious responsibility. This has been made easier in recent years through the publishing annually of the list of hospitals approved by the American College of Suregons officially announced this morning. These approved hospitals stand for the right kind of care of the patient through the utilizing of the best means of diagnosis and treatment that modern scientific medicine can afford for the one out of every ten persons, or 12,000,000, who seek hospital care annually at a maintenance cost aggregating over $1,000,000,000.—Results count most. These are evidenced by the lower average days' stay of patients in hospitals, the gradual falling of hospital death rates, the minimizing of complications, and the improving in results generally.

"I am sure it is a great satisfaction for the people to know that the patient in a standardized or approved hospital is better assured of a prompt and accurate diagnosis, more scientific treatment, and an earlier return to normal physical condition if at all possible.

This is what every patient is entitled to and is the responsibility of the hospital to carry out. It is quite true that under the new regime of Hospital Standardization during the past ten years many hospitals, which might be in the past described as mere nursing homes, have been transformed into real scientific institutions where the patient's condition can be promptly diagnosed and treated. Here the patient can secure the benefit of the accumulated knowledge of all the medical profession through consultations, staff conferences, group study, and more thorough means of investigation and treatment rather than that of one individual as formerly in the practice of medicine. With this there has been a marked advance in medical science throughout America.

"The American College of Surgeons greatly appreciates this opportunity of officially announcing the list of approved hospitals for 1927. These hospitals have adopted the fundamental requirements for the right care of the patient and the rendering of the broadest community service as provided for in the minimum standard laid down by this organization, charged with the responsibility of the great movement known as Hospital Standardization."

The following hospitals in this province have been awarded full or conditioned approval. Conditioned approval indicates that the hospital has accepted the requirements which result in the best care of the patient, but for lack of time or other acceptable reasons, have not put them fully into effect:

Ontario.

Belleville—Belleville General Hospital, capacity 90; rating, conditioned.

Brantford—Brantford General Hospital, 200, fully approved.

Brockville — Brockville General Hospital, 96, full approved; St. Vincent de Paul Hospital, 100, fully approved.

Cornwall—Cornwall General Hospital, 63, conditioned; Hotel Dieu Hospital, 60, conditioned.

Fort William—McKellar General Hospital, 165, fully approved.

Galt—Galt Hospital, 64, fully approved.

Hamilton—Hamilton General Hospital, 525, fully approved; St. Joseph's Hospital, fully approved.

Kingston—Hotel Dieu Hospital, 150, full approved; Kingston General Hospital, 275, fully approved.

Kitchener—St. Mary's Hospital, 96, fully approved.

London—St. Joseph's Hospital, 160, condition; Victoria Hospital, 320, fully approved.

Niagara Falls—Niagara Falls General Hospital, 68, fully approved.

Oshawa—Oshawa General Hospital 80, fully approved.

Ottawa—Ottawa Civic Hospital, 660, fully approved; Ottawa General Hospital, 250, fully approved; Salvation Army Hospital, 44, conditioned.

Owen Sound—General and Marine Hospital, 74, fully approved.

Peterboro—Nichols Hospital, 90, fully approved; St. Joseph's Hospital, 85, fully approved.

Port Arthur—St. Joseph's General Hospital, 116, fully approved.

St. Catherine—St. Catherine's General Hospital, 101, fully approved.

Sault Ste. Marie—General Hospital, 150, fully approved.

Smith Falls—Smith Falls Public Hospital, 50, fully approved; St. Francis General Hospital, 50, fully approved.

Stratford—Stratford General Hospital, 125, fully approved.

Sudbury—St. Joseph's Hospital, 125, fully approved.

Toronto—Grace Hospital, 124, fully approved; Hospital for Sick Children, 262, fully approved; Riverdale Isolation Hospital, 405, fully approved; St Michael's Hospital, 295, fully approved; Toronto General Hospital, 750, fully approved; Toronto Western Hospital, 300; Wellesley Hospital, 100, fully approved; Women's College Hospital, 75, fully approved.

Windsor—Hotel Dieu of St. Joseph, 125, fully approved; Salvation Army Grace Hospital, 102, fully approved

Woodstock— Woodstock Hospital, 65, fully approved.

HOME BUILDING.
Call or 'phone for Plans and Estimates on Houses, Garages, etc. Metal Garages complete. $93.00 up. Houses built on Monthly Payment Plan.
A. H. CUNNINGHAM,
231 Reid Street.

Souvenir Booklet Coupon

This Coupon and 75c will Purchase a Copy of

Diamond Jubilee Souvenir Booklet

issued by The Examiner All the Day's Proceedings: Opening Ceremonies, Parade, Water Sports, Memorial Gates, Collegiate Institute Addition; finely illustrated.

Bring This Coupon and Save 25c

SANTAL MIDY
CATARRH of BLADDER
Pain Easily Relieved by Santal Midy
Refuse any imitation. Look for the word "MIDY"
Sold by All Druggists

Tillie the Toiler — MAC TUNES IN THE WRONG MIND. — By Russ Westover

BRINGING UP FATHER — By Geo. McManus

OLIVER'S ADVENTURES — THE STICK-UP: — By Gus Mager

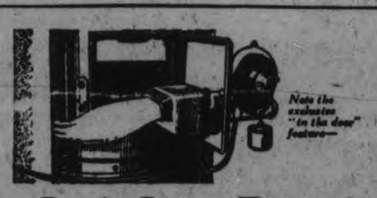

Here Is A Low Priced Oil Burner

OFFERING

Comfort—

With a Just-Rite Automatic Oil Burner in your home you can go away for a day or a week and return to find the same pleasant temperature. You have a silent heating system—no banging of noisy grates or doors and no hiss or roar.

The Just-Rite simplifies the task of house-keeping, for there is no soot or odors. You have no ashes or coal to handle cellar drudgery is eliminated. *That's the comfort of the Just-Rite.*

Safety—

The Just-Rite is absolutely fool proof. Safety devices make it as safe as electric light. There is nothing to get out of order—no air or oil under pressure and nothing to explode. *That's the safety of the Just-Rite.*

Economy—

In the Just-Rite every atom of oil is turned into heat—nothing is wasted. When the desired temperature is reached the burner automatically turns to low fire. If the temperature falls, the burner turns to high fire. The motor consumes no more than a 30-watt lamp. The exclusive in-the-door installation costs less because there is no baffling or bricking up inside and the furnace is not changed in any way. A better burner at half the cost. *That's the economy of the Just-Rite.*

Don't go through another winter of discomfort and inconvenience. Let us show you the features that make the Just-Rite better. Come and see it in operation. Note its compactness and efficiency and you'll be agreeably surprised at its moderate cost.

Price Installed Complete $350

The F. R. J. MacPherson Co., Ltd.
Phone 386. 450 George Street, Peterboro.

DEALER FOR
THE PHILIP GIES PUMP CO., Limited
KITCHENER, ONTARIO

The Kitchener JUST-RITE OIL BURNER
The Best Regardless of Price

OUTLINE OF SCIENCE

CCCXXXVI—Science in the World War—LXXXIV. Wireless and the Next War

by MAX HAHN

WIRELESS WILL BE FULLY AS IMPORTANT AS BULLETS IN THE NEXT WAR, IF THERE IS ONE. EXPERIMENTS BEING MADE JUST BEFORE THE ARMISTICE GIVE AN INKLING OF THE FUTURE WAR.

THE FRENCH WAR DEPARTMENT ALREADY HAS DEVELOPED WIRELESS CONTROL EQUIPMENT TO DIRECT A PILOTLESS AIRPLANE AS IT CIRCLES AND DASHES THROUGH THE AIR. IN A TEST THE FRENCH WIRELESS PLANE IS SAID TO HAVE MANEUVERED FOR 51 MINUTES BEFORE BEING GUIDED BACK TO EARTH.

SCIENTISTS AND INVENTORS ALSO ARE PROGRESSING WITH WIRELESS DEVICES TO PILOT TORPEDOES, SUBMARINES AND EVEN BATTLESHIPS FROM A GREAT DISTANCE.

© McClure Newspaper Syndicate

IT IS LIKELY IN THE NEXT GREAT WAR THAT HUGE FLEETS OF AIRPLANES, WITHOUT A MAN ABOARD, WILL BE SENT FLYING THROUGH THE AIR TOWARD ENEMY TERRITORY, WHERE THEY WILL BOMB THE FOES BEFORE BEING GUIDED BACK HOME. SIMILARLY, FLEETS OF BATTLESHIPS MAY BE SENT OUT WITHOUT MEN TO TAKE PART IN A TERRIFIC BATTLE. WIRELESS WILL BE THE KEY TO VICTORY.

EASY SAILING

TO ECONOMY
A SHORT ROUTE TO THRIFT
for the person who reads
THE CLASSIFIED-ADS

'PHONE 1600

We will Send for Your Copy
RATES IF PREPAID.
1 Cent a word or figure for first Insertion.
1-2 cent a word for repeats.
25 words, one time 25c
25 words, three times 50c
25 words, five times 75c

a For Sale—General

CHILD'S CARRIAGE, $5.00; JUMPER $1.00. Apply 517 Sherbrooke. 3d-110-1290A

MAN'S HEAVY OVERCOAT. APPLY 789 Water or 'phone 1357W. 3d-110-1287A

TOP SOIL. 'PHONE 1880W. 12d-113-1111A

COAL HEATER, OIL LAMPS, OTHER useful articles, all in good condition. 'Phone 1916F. 3d-5,8,10-1295A

PEASE FURNACE, ALMOST NEW. William Knox ,526 Water Street. 3d-110-1293A

TWO LARGE BLINDS, WHITE ON one side, Green on other. Also Coal Heater. Apply 63 Crescent. 3d-108-1253A

DEMOCRAT, IN GOOD CONDITION. 'Phone 2636W. 3d-108-1254A

C CLARIONET, LOW PITCH, FOR Sale; as good as new; suitable for orchestra work or piano accompaniment. 'Phone 228W after 7.30. 3d-108-1217A

WOOD STOVE, COAL HEATER. 'Phone 1724J. 337 St. Joseph. 3d-109-1277A

HEATER, MEDIUM, FIRST-CLASS condition, $8.00. Apply 583 Bethune Street. 3d-109-1273A

DRY MIXED SLABS, HEMLOCK, Ash, and Elm, $3.50 per Load; Dry Buttings, $2.00; Kindling, $2.50. Apply H. Hamlin, 'Phone 1394J. 3d-1,3,5-1190A

WOOD BARGAIN—A LARGE TEAM-load Heavy Mixed Slab Wood for $4.50. It contains some Elm and Ash . No lath was taken from this Wood. The Peterborough Lumber Co., Ltd., 163 Hunter Street. 'Phone 546. 7d-114-1286A

IF YOU REQUIRE SANITARY RUBber goods write for catalogue and price list. Safe and Sanitary Rubber Works, Dept. 17, 4906 Wellington Street, Montreal. every Sat. 1 yr. 7885 A

GENT.'S CHINCHILLA WINTER Overcoat, half leather lining, in A1 condition, size 38, for sale, cheap. Apply 520 Sherbrooke Street. 3d-109-1272A

KITCHEN CABINET, $20; SIDEboard, $14; Three-Tube Radio, Two Sets of Headphones, and Loud Speaker, $25. 'Phone 2309J. 3d-108-1222A

LADY'S PERSIAN LAMB COAT, Size 38. 'Phone 974F. 2d-108-1211A

MULBERRY REED BABY CARriage; good condition. 'Phone 1837F. 3d-108-1249A

PIANO CASE ORGAN, SMALL Rocker, cheap, Lady's Coat, rust color, black fur collar and cuffs, size 38. 595 George Street. 3d-109-1278A

LLOYD BABY CARRIAGE, ALMOST new. Apply 653 Reid. 3d-108-1252A

2 QUEBEC HEATERS, LARGE AND Medium sizes. 'Phone 1024. 3d-108-1214A

TOP SOIL AND MANURE. 'PHONE 2333J. 3d-108-1233A

PRIVATE SALE OF FURNITURE. 124 Park Street N. 3d-108-1224A

HAPPY THOUGHT RANGE, IN first-class shape. 580 Roger Street. 'Phone 1509W. 3d-108-1225A

QUEBEC HEATER, NEARLY NEW; Baby's Cot. 'Phone 1791M. 3d-108-1229A

AXMINSTER RUG, 3 x 3½; PIANO, Parlor Table, and Wicker Chair. Apply 710 Water. 3d-108-1231A

HOUSEHOLD FURNITURE AND other Articles . Apply 585 Chamberlain. 6d-109-1167A

ONE HORSE WEIGHING 1450, GENeral purpose mare; one rubber tire, top buggy; 1 set of heavy work harness. Sell reasonable for quick sale. Corner of Woodbine and Cameron avenue, East City. 3d-108-1220 A

MIXED WOOD, CUT SHORT, $8.00 per Cord delivered. 'Phone 5 r 4, Warsaw, Richard Tedford. Call at our expense. 26d-122-984A

LLOYD STROLLER, ALMOST NEW; Baby's Cot, Bath, and Chair; Lady's Navy Suit and Coat, size 40; also Gas Stove. 'Phone 1888W. 3d-109-1260A

STREET MAPS FOR SALE OF THE City of Peterborough. All streets shown and locations of manufacturing plants only 50c. At The Examiner office. dtfA

BEST WOOD VALUE IN CITY—BIG Truck Load of Dry Pine Slabs, cut 12 inches, $3.50; Kindling, $2.50; ½ Cord Hardwood Slabs, $5.50. Grey's Wood Yard. 'Phone 393, Night or Day. 26d-114-680A

MANVERS POTATOES, $1.65 BAG. 'Phone 311 r 15. 6d-108-1154A

MEDIUM-SIZED HEATER. APPLY 334 Reid. 3d-109-1269A

POLICE PUP, REGISTERED. 'PHONE 1679W. 3d-109-1268A

ONE SOLID OAK TABLE, SUITable for Dining-room or Kitchen, One Dropleaf Table, Basswood top, One Radio Cabinet, takes 24in. panel, and Fancy Cabinet Table, One Ironing Board, One Fancy Box suitable for Silverware or Jewellery, or would make fine tool box for light tools; also One Pair New Glasses, do not suit owner; will sell for half-price; everything new. 330 Sherbrooke Street. 2d-109-1266A

a For Sale—General

FOR SALE — HEMLOCK SLABS, Dry, $3.25 Load; Buttments, $2.75 Load. 'Phone 2498W. 6d-112-1265A

TUXEDO SUIT, SIZE 36, QUANTITY of Records, other Articles. 531 King Street. 'Phone 1117J. 3d-109-1251A

MANURE AND TOP SOIL BY THE Team Load. 'Phone 2661. 12d-108-970A

b For Rent—Houses and Apartments.

TO RENT — STORE, 178 SIMCOE Street. H. S. Rogers. 'Phone 2852W. 3d-3,5,8-1221B

BEAUTIFULLY FURNISHED, WARM Front Room, in good home; central. 'Phone 899J. 6d-29,31,2,4,5,8-1132B

FURNISHED APARTMENT, MODern, fireplace; suitable for Couple. Apply 368 Brock. 3d-110-1291B

DESIRABLE RESIDENCE, ALL CONveniences; central; Garage; rent reasonable. 'Phone 621. 3d-110-1257B

SIX-ROOMED HOUSE, MODERN, furnace, mantel, gas grate; newly decorated. Apply 197 Murray St. 3d-3,5-1226B

SMALL HOUSE, PLUMBING, NEWLY decorated. Mark reduced rent. Apply 677 Water. 3d-110-1299B

APARTMENT TO LET, HEATED; suitable for Married Couple. Apply The Royal Bank of Canada. 6d-25,27,29,1,3,5-3150B

LOWER DUPLEX APARTMENT AT 375 Stewart; all modern. 'Phone 818W, or apply J. Lewis, Barber. 3d-110-1297B

2 BRICK HOUSES, CENTRAL, ALL modern, $25; 5-Room Cottage, South side, $15; 2 West Side Houses, in wonderful shape. Apply 344 King Street. 3d-108-1227B

TWO FARMS TO BE RENTED AT once, located on Lot 16, Concession 6 and 7, Township of Douro, in Lakefield School Section; about 90 acres of work land. For particulars, apply Canada Cement Co., Lakefield. 3d-110-3358B

COMFORTABLE, BRIGHT BED-SITting-Room, also Garage. 209 London Street. Telephone 1538J. 3d-110-1285B

SEVEN-ROOMED HOUSE, NEWLY decorated; 3-piece bath; immediate possession; 258 McDonnel. Apply 207 Murray. 6d-113-1283B

APARTMENT TO LET, FULLY modern, with hot water heating; $35.00 a month. 'Phone 818W. 3d-108-1243B

HOUSE TO RENT. APPLY 508 Stewart. 3d-109-1259B

BRIGHT FLAT, FOUR NICE ROOMS, clean; conveniences; also Little Cottage. Apply 183 Antrim. 3d-109-1143B

HEATED APARTMENT, CROWN Building. 'Phone 1317J. 3d-109-1281B

HOUSE FOR RENT, GAS, BATH, Furnace, Benson, 'phone 227W. 3d-109-1261B

FURNISHED ROOMS FOR GENTLEmen; conveniences; central. 'Phone 2551F. 3d-109-1276B

SMALL STORE, BEST LOCATION. 296 Charlotte; immediate possession; suitable for any small business. 'Phone 751. 3d-108-1241B

UNFURNISHED FRONT ROOM, TWO windows, large closet. 'Phone 1516W. 3d-108-1248B

ONE SEVEN-ROOMED HOUSE, ALL conveniences. Apply 301 Louis. 6d-109-1188B

HOUSE, 7-ROOMED, RE-DECORATed throughout; modern ,except furnace. 846 George Street. 'Phone 691W. 6d-108-1157B

BUNGALOW ON HIGHWAY, NEAR Sherbrooke Street; immediate possession. Apply 700 Harvey. 3d-108-1215B

SMALL APARTMENT IN BENNETT & Goodwill Building. Apply 375 Water. 'Phone 191. 6d-110-3309B

HOUSE TO RENT — 760 GEORGE Street, at present occupied by Thos. Barrie, Esq. Possession December 1st. A. Stevenson, 193 Aylmer St. 6d-109-1175B

c For Rent—General

GARAGE TO RENT. APPLY 243 Wescott. 'Phone 1314M. 3d-108-1234C

FOR RENT—HEATED OFFICE ON George street. Apply 437 George street. dtf-C

TWO OUTSIDE OFFICES IN BANK of Toronto building; heated; apply Bank of Toronto. dtf-1529C

FOR RENT — STABLE AND GARage. Apply T. C. Westlake, 106 McDonnel. 3d-110-1288C

d Real Estate.

FOR SALE — GENERAL GROCERY Business in good locality; excellent opening for smart couple. Write Box 1284, Examiner. 3d-110-1234D

FOR SALE — RED BRICK HOUSE, Six Rooms, every convenience. Apply 585 Chamberlain Street. 6d-108-1163D

SELL ABSOLUTE NECESSITIES; cost 2c, sells 25c; prices lowest; 7 different samples, 30c; catalog free. Mills Sales Co., 13 East 16th St., N.Y. 1d-108-1247 L

NEW BUNGALOW, 5 ROOMS, UP-TO-date, Sale or Rent, corner Park and Braidwood. 'Phone 2268J. 6d-108-3265D

FOR SALE — MODERN 6-ROOMED House, very desirably situated in the West-end. This House has just been finished, and has every convenience. Easy terms (Monthly Instalments if desired). Apply 437 George Street. dtf-1764D

f Boarders Wanted.

ACCOMMODATIONS FOR MARRIED Couple or Two Girl Boarders. 1147 Lake Street. 3d-109-1262F

ROOMERS, WITH OR WITHOUT Board. 189 King. 'Phone 1957F. 3d-109-1713F

BRIGHT FRONT ROOM, WITH OR without Board, Telephone. 588 Water Street. 3d-109-1282F

g Help Wanted—Male.

WANTED — BOY, 15 TO 18, TO learn professional trade. Write Box 1280, Examiner. 2d-108-1280G

YOU CAN EARN $10 TO $25 A WEEK in your spare time at home writing Showcards. No canvassing or soliciting. We instruct you and supply you with work. Write today. The Menhenitt Company, Ltd., 37 Dominion Building, Toronto. dtf

FIREMEN AND BRAKEMEN, BEginners $150, later $250 monthly; permanent employment, also clerks Write 697 Examiner. 12d 15 17 18 22 24 25 31 1 5 7 8 12 697G

g Help Wanted—Male.

AN UNUSUAL OPPORTUNITY

$35 to $50 can be earned weekly in spare time selling well-known line Personal Greeting Cards. Scores of Stenographers, Accountants, Clerks, etc. ,exceeded this last season. Beautiful new samples free. Master Kraft Co., Limited, Toronto. Representatives Wanted Small Towns also. 3d-1,5,10-953G

h Help Wanted—Female

EXPERIENCED GENERAL; GOOD wages. Apply 687 Water Street. 3d-108-1244H

UPSTAIRS GIRL AT ONCE. APPLY Montgomery Hotel. 3d-110-1289H

EXPERIENCED GENERAL. APPLY 521 Hunter Street, between 6 and 8 p.m. 3d-110-1296H

EXPERIENCED SEAMERS. APPLY Albion Knitting Co. 1d-108-3365H

WOMAN WANTED TO HELP WITH Housework and Cooking in small House; $20.00 per month; must stay nights. 'Phone 2919. 3d-109-1279H

$75 WEEKLY EASILY EARNED selling our Exclusive Dresses. Write for particulars. Salesmanager. Dept. 19, P.O. Box 815, Montreal. 4d-15,22,29,5-3009H

WANTED — FOR RESPONSIBLE Position, Young Lady who has had 2-3 years' High School training, preferably Science course; must be at least 20 years of age. Apply giving age, particulars of training, and references, to Box 1232, Examiner. 3d-108-1232H

YOUNG LADY FOR OFFICE, WITH at least 2 years' High School; must be trustworthy. Applicants give references and enclose testimonials. Box 1270, Examiner. 6d-112-1270H

SALESLADIES — NEW INVENTION prevents Shoulder Strap Slipping. Representatives wanted, whole or part time. Ideal Xmas Gift. Write for free offer. Lingerie "V" Co., McIntyre Blk., Winnipeg. 6d-29,5,12,19,26,3-1096H

WANTED — AN EXPERIENCED Girl to do General Housework, at Omemee. Apply at Lewis' Beauty Parlors, 167 Hunter Street W. 3d-102-1078H

YOUNG MARRIED LADY, OR GIRL, experienced in Ready-to-Wear; highest wages paid for short hours. One for Afternoons only; permanent position, at once. Jeannette's, 390 George Street. 3d-110-1305H

j Employment Wanted.

WM. KELLAR — PAPERHANGING, Graining, Glazing, Painting, Storm Sash. 'Phone 1813M. 3d-110-1292J

RE-MODELLING, CARPENTERING, Painting, Roofs and Floors, 'Phone 2221J. 6d-29,31,2,5,7,9-1110J

GIRL TO ASSIST WITH LIGHT Housework. 'Phone 1632. 3d-108-3299J

l Agents Wanted.

SUPERKEEN! AMAZING NEW PATented magnetic blade sharpener! Sharpens all Razor Blades Instantly, Magically, By Powerful Magnetic Force! New! Absolutely different! Sensational Demonstration! Whirlwind Seller! Write for Pocket Sample! Superkeen, Salisbury, N.C. 1d-108-1233 L

m Lost.

HALLOWE'EN NIGHT, NASH RADiator Cap. Finder please 'phone 1125J. Reward. 3d-108-3323M

ON ALBERT STREET OR LAFAYette Avenue, Child's Fawn Raincape. Will finder please return to 503 Albert? Reward. 3d-108-1288M

$5.00 BILL, OCTOBER 29TH, ON Water between Simcoe and Hunter or on Hunter Street. Finder please leave at Examiner. 3d-109-1294M

YOUNG WHITE SOW, EIGHT months old. 'Phone 21 r 15, Keene. 3d-110-1300M

STRAYED FROM HARRY BELL'S Ranch, Douro, Light Grey Yearling Heifer, with pig ring in right ear. Anyone seeing same please 'phone or write John Murphy, Lakefield. 6d-112-1275M

HALLOWE'EN AT THE ARMOURIES or between East City and the same via Brock, Water, Burnham, and Robinson Streets, a new and valuable varie-colored Shot Silk Scarf. As it was a gift to the person from whom it was borrowed, the advertiser would be much obliged if finder would leave it at The Examiner. Reward if desired. 1d-108-3361M

n Found.

BALLOON TIRE AND RIM. OWNER may have same by proving property and paying for advt. 'Phone 21 r 15, Keene. 3d-110-1301N

PURSE, CONTAINING SMALL SUM of Money. 'Phone 2194J. 3d-110-1304N

BLACK POMERANIAN DOG. APply Inspector Humane Society. 'Phone 2513. 3d-108-1235N

o Live Stock.

TEN PIGS, 70 LBS. EACH. 'PHONE 971 r 32. 3d-110-1298O

A NUMBER OF PURE-BRED LEIcester Breeding Ewes and Ewe Lambs. Apply Geo. Fairbairn, R. 1, Lakefield. 3d-109-3336O

FOR SALE — HEAVY HORSE, cheap. 'Phone 2233J. 3d-108-1240O

p Poultry.

S.C. WHITE LEGHORN YEAR-OLD Hens, choice breeding stock that were in our 1927 Matings; must now be sold to make room for maturing Pullets. Apply Cliff Muir Poultry Farm. 'Phone 284. 3d-110-3352 P

Poultry and Feathers Wanted

POULTRY AND FEATHERS WANTed. Highest Prices. We loan crates. Write for price list. A. Stork & Sons, 27 St. Patrick's Market, Toronto 2. m.w.s-tf

q Wanted.

BOARD AND ROOM WANTED BY Young Man; central. Write Box D, Examiner. 1d-108 Q

OLD GOLD AND ARTIFICIAL Teeth. Phillips' Dental Laboratory, 408½ George Street. 78d-144-8443Q

WANTED — ALL KINDS OF JUNK, Rubbers, Rags, Iron, Copper, etc. Highest prices. D. Florence, 342 Stewart Street. 'Phone 694W or 1428. 30d-122-828Q

NURSING

NURSING, WITH FULL CHARGE OF Home; will leave city for short period. 'Phone 2348M. 3d-109-1264W

PRIVATE NURSES FREQUENTLY earn $30 a week. Learn by personal correspondence. Catalogue No. 34 free Royal College of Science, Toronto 4, Canada. s.tf.

GUY FAWKES' DAY

Guy Fawkes' day, and its attendant burning of effigies, has passed entirely into desuetude in Peterborough as it has in all Canada and Great Britain, except for a few remote places, but in the early days of the settlement, the pioneers on the banks of the Otonabee and their families, for many years, continued, as in the Old Land, to burn the famous conspirator in effigy and to chant the old refrain:

Remember, remember!
The fifth of November,
The gunpowder treason and plot.
There is no reason
Why the Gunpowder treason
Should ever be forgot.

While there is absolutely no reason for us to doubt the guilt of the men who were punished for the attempt to blow up the Houses of Parliament, in the reign of James I., there is little doubt that the trial was handled in such a manner as to prejudice the mind of the country against those holding the religious and political belief of the plotters. There is no trial in our annals of which such abundant materials are left for forming a judgment, and yet of which as regards many of the details it is wellnigh impossible to arrive at the truth. From the very first, the Government seemed determined to publish just as much and just as little as suited their own political purposes. For six months after the arrest of Fawkes, the king's commissioners continued their investigations. The three greatest lawyers of the day gave their closest attention to the subject. No less than 500 depositions and examinations were taken down from the lips of the various conspirators; and yet, when the "King's Book" (wrongly ascribed to James himself), purporting to give "a true and perfect account" of the Plot was published shortly afterward, only two of these countless examinations appeared in it—namely, Guy Fawkes' declaration and the confession of Thomas Winter. As Jardine, the historian, has pointed out, so far from being "a true and perfect account," "it is obviously a false and imperfect relation of the proceedings; a tale garbled and misrepresented like so many others of the same age to serve a State purpose."

There have been those who maintained that the whole Gunpowder Plot was a fiction invented by the Government, but this view has long been generally disregarded.

When the foundations of the old House of Lords were examined in 1823, distinct traces of the conspirators' work was discovered.

Its Origin.

The originator of the Gunpowder Plot was Robert Catesby, a gentleman of ancient family who had vacillated considerably in his religious and political beliefs, and finally established himself with a small group of fanatics eager to bring about by any means the downfall of the Government.

When he had reconciled himself to the project for wiping out King, Lords, and Commons at a single blow, he confided it to Thomas Winter, a gentleman of Worcestershire, who, at first, shrinking in horror from the idea, was at length induced to take part in the conspiracy. Winter procured the services of Guido, or Guy Fawkes, who, far from being the hired assassin pictured by popular legend, was a well-bred gentleman of Yorkshire, but a determined enemy of the Government, possessing a daring and ferocious temper, ready to perpetrate the bloodiest deed in the advancement of any cause he had at heart. Other disgruntled individuals were admitted to the conspiracy, and in a secluded house at Lambeth oaths of secrecy were taken and details were studied.

A building adjoining Parliament House was secured and it was resolved to mine the House when the entire assembly of the representatives of the nation was in occupation of the legislative halls.

The Empty Cellar.

The discovery that a dealer in coal, who had formerly rented a cellar below the House of Lords, was removing his stock to another place was hailed as a golden opportunity. The cellar was hired from the merchant. Thirty-six barrels of gunpowder were surreptitiously brought into the vault. Huge stones and iron objects were placed in position to increase the effects of the explosion, which was to take place at the opening of Parliament by James I. on November 5.

Plot Leaks Out.

As to the manner in which the information regarding the plot was conveyed to the authorities, the exact truth will probably never be known. What has been established with a tolerable degree of certainty is that the famous letter supposed to have been written by Francis Fresham, one of the conspirators, to his brother-in-law, Lord Mounteagle, one of the thirty Roman Catholic members of the House of Lords, was not by any means the first intimation that mischief was afoot. Probably the Chief Minister, the subtle and relentless Cecil, became cognisant of the scheme through the reports of his spies, who maintained a sleepless vigilance over practically every disaffected man of influence in the country. Every historian of repute agrees that the Government simply allowed the scheme to proceed after taking precautions to round up the conspirators as the plot neared its culmination. The story of the decoction of the mysterious letter, by the "British Soloman," the contemptible, pedantic James I., under an inspiration from Heaven was circulated merely to enhance the royal prestige.

Meanwhile, signs were not wanting which clearly showed to the conspirators that their activities had not escaped notice. Intimation was received from a servant in Mounteagle's household, that Lord Mounteagle had laid the letter with its warning before the Government. On the very day before Parliament was assembled, the cellar was visited by several noblemen who found Fawkes busying himself with a pile of wood which covered the explosives. In answer to inquiry, Fawkes explained that he was an employee of the individual who owned the cellar.

In spite of these ominous signs, the conspirators, with almost incredible folly, deluding themselves with the belief that the real nature of their designs was still unknown, continued their preparations.

At two o'clock in the morning of November 5 a party of soldiers visited the cellar, and seized Fawkes, who was in the act of completing his terrible task. The other conspirators, learning of this disaster, fled, but were pursued and either slain or made prisoners, to expiate their crime on the scaffold.

Searching the Vaults.

Since that date, the searching of the vaults of the Houses of Parliament has been a feature of the procedure of the opening of a new session. For many years the burning of the effigy of Guy Fawkes was a popular event among all classes, Catholic as well as Protestant, in England and Scotland.

Guy Fawkes' Ghost.

Tradition declares that the ghost of Guy Fawkes haunts the corridors of the present Houses of Parliament. At various intervals during the past two centuries, individuals have come forward with statements that they have seen the ghost of the man who made the daring attempt to "elevate" the Parliament. The rumors were prevalent while Parliament met in the old quarters, and were continued after the Lords and Commons were housed in their present buildings. The last time the ghost was supposed to have been sighted was towards the end of the nineteenth century.

s Used Cars For Sale.

GRAY-DORT, IN GOOD RUNNING order; best cash offer takes it. 215 Princess Street. 3d-108-1236S

FORD TOURING, SPLENDID CONdition; cheap. 'Phone 1735W. 3d-106-1171S

OVERLAND TOURING CAR FOR Sale, in first-class condition; no reasonable offer refused. 'Phone 2123. 3d-106-3281S

A REAL BUY FOR A 1926 FORD Coupe, in excellent condition. 'Phone 2460. 3d-108-3317S

SUPERIOR CHEVROLET SEDAN, perfect condition, with extras; also Portable Garage; reasonable. Apply 381 Mark. 3d-110-1302S

FORD CAR, GURNEY OXFORD Heater, both in good condition. Apply at 298 Brock Street. 3d-110-1303S

t General Notice.

RE-MODELLING, CARPENTERING, Painting, Roofs and Floors, 'Phone 2221J. 6d-24,26,29,31,2,5-459T

25c TAXI. GEO. STEVENSON. 'Phone 1944, Day and Night Service. 6d-111-1242T

TAXIDERMIST WORK DONE. HAVE your Specimens Mounted. Apply 156 London. 'Phone 878. 26d-113-285T

'PHONE 3033J — S. EPHGRAVE—For Painting, Decorating, inside and out. All kinds of Repair Work —hardwood floors laid, filled, and polished. First-class material and workmanship. 12d-117-1180T

A Blessing to People of Advanced Years

Gin Pills relieve sufferers from kidney and bladder trouble

"I wonder if you really know what a blessing Gin Pills are to people of advanced years.

"I am 72 years of age, and suffered for a considerable time with kidney and bladder trouble. My rest was broken through having to get up in the night three and four times. Later I suffered with pains in the bladder, and my son, who had used Gin Pills for pains in the back and lumbago, bought me a box. Before I had finished it I was relieved of the pains in my bladder and had to get up less frequently. At my age I can scarcely expect to be permanently free from troubles of this kind, but if Gin Pills will give others the relief they have given me, they will be a blessing indeed."

(Name on request.)

Prompt and lasting relief has been found in Gin Pills by thousands of people of advanced years who have had kidney or bladder trouble. If even slightly troubled in this way, get a box today at your druggist's—50c. National Drug & Chemical Company of Canada, Limited, Toronto, Canada. 126

Old Country Soccer Results

LONDON, Nov. 5 (Canadian Press).—Football games played in the British Isles to-day resulted as follows:

English League—First Division.
Birmingham 1, Aston Villa 1.
Blackburn Rov. 4, Arsenal 1.
Bolton Wan. 7, Burnley 1.
Cardiff City 1, Liverpool 1.
Everton 7, Leicester City 1.
Huddersfield T. 2, Derby County 1.
Manchester U. 2, Portsmouth 0.
Middlesboro 3, Sheffield United 0.
Newcastle U. 3, Sunderland 1.
The Wednesday 4, Bury 0.
Tottenham H. 5, West Ham U. 3.

Second Division.
Blackpool 4, Preston North-End 1.
Bristol C. 4, Wolverhampton W. 1.
Chelsea 4, Swansea Town 0.
Clapton Orient 3, Fulham 2.
Grimsby T. 4, Manchester City 1.
Notts County 2, Leeds United 2.
Oldham Ath. 4, Nottingham F. 1.
Reading 3, Hull City 0.
Southampton 3, South Shields 5.
Stoke City 0, Portvale 2.
West Bromwich A. 1, Barnsley 1.

Scottish League—First Division.
Celtic 3, Airdrionians 2.
Boness 1, St. Johnstone 2.
Dunfermline A 0, Rangers 5.
Falkirk 6, Kilmarnock 0.
Hibernians 4, Dundee 0.
Motherwell 2, Cowdenbeath 1.
Partick Thistle 7, Aberdeen 0.
Queens Park 2, Clyde 2.
Raith Rovers 3, Hamilton Acas 3.
St. Mirren 2, Hearts 0.

Scottish League—Second Division.
Albion Rovers 3, Alloa 1.
Arbroath 5, Leith Athletc 3.
Armadale 2, Stenhousemuir 2.
Arthurlie 5, Clydebank 1.
Ayr United 6, Third Lanark 2.
Bathgate 2, Queen of South 1.
Dunbarton 1, East Fife 3.
Dundee United 3, Eaststirling 1.
Kings Park 1, Forfar Athletic 1.
St. Bernard 2, Morton 5.

English League—Third Division. Southern Section.
Brentford 1, Swindon Town 4.
Bournemouth and Boscombe United 1, Newport County 1.
Brighton and Hove Albion 3, Coventry City 0.
Crystal Palace 5, Charlton A. 0.
Exeter City 4, Bristol Rovers 1.
Luton Town 0, Queens Park Rangers 1.
Millwall 4, Watford 2.
Northampton 10, Walsall 0.
Norwich City 4, Merthyr Town 0.
South End United 1, Gillingham 2.
Torquay United 1, Plymouth Argyle 2.

English League—Third Division. Northern Section.
Barrow 3, Lincoln City 3.
Bradford 3, Halifax Town 2.
Chesterfield 3, Crewe Alex. 2.
Durham City 3, Darlington 3.
Nelson 4, Hartlepools United 2.
Rochdale 1, Accrington Stanley 1.
Rotherham United 6, Wiganborough 0.
Southport 1, Doncaster Rovers 2.
Stockport County 0, Newbrighton 0.
Tramere Rovers 2, Bradford City 1.
Wrexham 5, Ashington 1.

This Year— Christmas in EUROPE

Special Sailings to ENGLAND-IRELAND-SCOTLAND FRANCE-BELGIUM

Your folks want you with them at Christmas. Be home on this happiest holiday of all. For your own comfort and satisfaction sail on a superb White Star ship.

Montreal to Glasgow—Belfast—Liverpool
REGINA - Nov. 26
Halifax—Plymouth—Cherbourg—Antwerp
PENNLAND - Dec. 5
Halifax—Queenstown—Liverpool
BALTIC - Dec. 12

Phone, write or call personally 55 King St. E., Toronto, Or Local SS. Agents 190

Largest steamers from Montreal

WHITE STAR LINE CANADIAN SERVICE

A CAPABLE BUSINESS MAN WANTED

to Represent us in Peterborough and District for a nationally advertised article. Must be financially able to conduct own business. Apply by letter, M. Markus, 176 Richmond West, Toronto. 2d-5,9-3362

NOTICE TO CREDITORS.

In the Estate of WILLIAM DETCHER, late of the City of Peterborough, in the County of Peterborough, Merchant, Deceased.

All Persons having CLAIMS against the Estate of WILLIAM DETCHER, late of the City of Peterborough, Ontario, Retired Merchant, Deceased, who died on or about the 14th Day of April, 1926, are hereby notified to send in to the undersigned Solicitors for the Executors, on or before the Twenty-third Day of November, 1927, full particulars of their Claims. Immediately after the said Twenty-third Day of November, 1927, the Assets of the said Estate will be distributed among the parties entitled thereto, having regard only to Claims of which the Executors shall then have notice.

HALL, HALL & STEVENSON,
Solicitors for the Said Executors.
4d-22,29,5,12-3122

OPPORTUNITY

Before the Winter Comes

Good Material is important in Large or Small Monuments. It is the old Monuments that are now telling us THE HISTORY OF OUR ANCESTORS.

We are now in a position, and take pride in furnishing our patrons with Monuments that will stand the test of ages, and will speak for them to coming generations

We have the Factory, Plant, and Skilled Mechanics, and guarantee our Monuments to be the best. We are now offering our large assortment at actual cost prices

BEFORE THE WINTER COMES

Coughlin's Monumental Works
MANUFACTURERS
Office and Works - 216 HUNTER STREET, PETERBOROUGH

Build Up Your System With a Good Tonic at This Time of the Year.

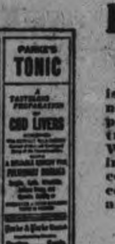

PARKE'S TONIC

is a splendid combination of Malt, Hypophosphates Extract, Cod Liver and Wild Cherry. It puts in resistance to colds and is an excellent tonic for use after a heavy cold.

$1 PER BOTTLE

BOND'S DRUG STORE
Corner George and Hunter Streets.

CANADA'S AGRICULTURAL JUBILEE
ROYAL WINTER FAIR
TORONTO, CANADA
WORLD'S GREATEST INDOOR EXHIBITION
North America's Foremost
HORSE SHOW
Live Stock, Poultry, Dogs Products of Field, Dairy, Orchard and Garden
Reduced Fares on Railways
NOV. 16TH - 24TH

CHINA PAINTING
Mrs. Langley McCarthy Teaches Biscoffs' New and Beautiful Work in
CHINA PAINTING

ROOFING SUPPLIES.

Extend the life of your Old Iron and Felt Roofs. We supply the Paints ,or Estimate on the complete job.

ALEX. McLEOD
120 Hunter Street E.
'Phone 775.

27d-w s-88-1967

Winter Coming

The wise man will put in his fuel now, and not wait until the eleventh hour when the rush for Coal and Coke is on.

BEST ANTHRACITE

STOVE	$15.25
NUT	14.75
EGG	14.75
PEA	12.50
COKE	12.00

PETERBORO FUEL CO.
KELLY BROS.
'Phone 270 and 362
134 AYLMER STREET

DAVIS-THOMPSON COMPANY, LTD.
Insurance and General Agency
433 GEORGE STREET - - PHONE 40

FOR SALE

$7,000.00 buys Brick House, modern, large lot, with garage, West-end; good terms.
$3,500.00 buys Bungalow, modern, large lot, South-end: good terms.
$4,800.00 buys a Brick House, modern, large lot, West-end.
$6,500.00 will buy 150 Acres of choice land, good buildings, 9 miles from City, or will exchange for a City Property.
$9,000.00 will buy 150 Acres of good land, first-class buildings, 6 miles from City, or will exchange for a City Property.
We have a Number of Good Houses to Rent. Apply

J. T. O'Connell & Co
Office 'Phone 376.
136 Hunter Street W., Peterborough.

FOR SALE

$5,000 Double Brick House, central, plumbing, 6 rooms east side.
$4,000 6 Roomer Brick House, west side, all modern, garage.
$1,400, 6 roomed House, 1-2 acre of land, stable, $500 cash.
$4,000, 6 Roomed House, Hardwood floors, all modern, $500 cash.
Two good houses. Will exchange on a good car.
$3,000, 6 Roomed Cottage, all modern hardwood floors.
$4,800, Brick Bungalow, new, a good buy.
$2,400, 7 Roomed Frame House, all modern, $400. Balance as rent.
Several good farms. Will take city property.

CHAMBERS & MILLS, AGENTS.
Office, 341 - Residence, 1304W
Mills—Phone 1403W.

VETERINARY.

DR. W. F. McELROY, Vet. Sur., office and residence, 190 Charlotte St., Charlbone Bldg., Peterboro, Phone 1623J.

FOR RENT

Apartment, 4 rooms, central. All conveniences, freshly decorated, $18 per month.
Also garages to let.

A. LOW & CO.
385 Bethune Street
'Phone 697—Nights and Holidays 1627

BARRISTERS AND SOLICITORS.

GORDON & O'BRIEN —Barristers, Solicitors, Notaries. Money to loan on easy terms. Special attention to Patents and Trade Marks. Phone 219. Hon. G. N. Gordon, K.C., J. A. O'Brien.

J. R. CORKERY, Barrister, Solicitor, Notary Public. Office, Ground Floor, 414 Water St., Peterborough. Five doors North of Hunter street. Money to loan at current rates on easy terms.

S. T. MEDD—Barrister, Solicitor, Notary. Office over the Dominion Bank, corner of George and Simcoe streets. Telephone No. 22. Private funds to loan at current rates upon easy terms.

R. R. HALL—Barrister, Solicitor, etc., Peterborough, Ont. Office, corner of Hunter and Water streets, over the Canadian Bank of Commerce. Trust Funds to loan on easy terms of payment.

JAMES FORDYCE STRICKLAND—Barrister, Solicitor, Notary Public. Peterborough. Phone 191. Money to loan. 375 Water Street.

WILFRID F. HUYCKE—Barrister, Solicitor. Notary Public, 398 Water street. Telephone 232.

PECK, KERR & McELDERRY—Barristers, Solicitors and Notaries. Office, Water street. Peterborough. Money to loan at the lowest current rates of interest. Telephone 1950. E. A. Peck, F. D. Kerr, K.C., V. J. McElderry.

MEDICAL.

DR. BUCHANAN, F.R.C.S., Edinburgh M.R.C.S. Eng., L.R.C.P., London, Eye Ear, Nose and Throat Specialist. Hours, 9-11, 2-4 p.m., and 7-8 p.m. Phone 519. Office, corner Water and Murray streets.

DR. C. C. CRAGG, Eye Ear, Nose and Throat. Office, Clinic Building, corner Charlotte and Reid. Phone.

SURVEYOR.

F. T. WEBSTER, Ontario Land Surveyor, Registered Professional Engineer, formerly of Ottawa. Phone 2540.

Telephone 790 When You Want Your
PIANO OR ORGAN TUNED
Player Pianos a Specialty
All Work Guaranteed
W. H. CUNNINGHAM
560 Weller Street

4% INTEREST, compounded Half-Yearly, Paid on Deposits

One Dollar opens an account. Special facilities afforded Depositors for the convenient transaction of their business, and accounts are subject to cheque withdrawal.

For Sums of $100 and upwards this Company's Debentures are issued in terms of one to five years, bearing special rates of interest, depending upon the term of investment.

MONEY TO LOAN
TORONTO SAVINGS AND LOAN CO.
435-437 George Street
Peterborough

LOCALS

POTATOES FOR SALE.

Good Manvers potatoes, $1.70 per bag; also wood. Apply W. H. Baker. Phone 676. 3d-108-3326

J. E. A. FITZGERALD

has now on hand for prompt delivery all sizes of the famous Lehigh Valley Coal, Solvay Coke, and Hard and Soft Wood; cut and split if desired. Phone 111. Office and Yard, 253 Hunter Street. 28d, 129, 3253

'PHONE 2260

For the best Hard Slabs and Body Hardwood, also Coal and Coke, at lowest prices.—Thompson's, Corner Rink and George.
13d-8,11,13,15,18,20,22,25,27,29,1,3,5-2906

FAMOUS READING ANTHRACITE.

Having a direct connection we can supply this quality coal at market prices. Our stock is now complete—Pea Nut, Stove or Egg. Courtesy with real service. — Sanitary Ice Supply, Phone 147. Wood and Coal. dtf

CHURCH OPENING AT KEENE.

THE FINE NEW PRESBYTERIAN CHURCH AT KEENE WILL BE OPENED ON SUNDAY, NOV. 6TH, WITH SPECIAL THANKSGIVING SERVICES, BOTH MORNING AND EVENING, AT 11 A.M., AND 7 P.M.

MONDAY, THANKSGIVING DAY, THERE WILL BE A THANKSGIVING DINNER AND PROGRAMME, DINNER COMMENCING AT 4.30, AND A FINE PROGRAMME AT 8 O'CLOCK.

ADMISSION TO BOTH DINNER AND CONCERT, 50 CENTS.

3d.08-3315

AFTER A SMASH-UP

with your car you will want your hood, fender or guard made to look like the original. With our high-grade auto sheet metal, the same quality as used in the auto factory, and our skill in making, you are sure of a finished job to your satisfaction.

GILLESPIE GARAGE

378 AYLMER Phone 950

Save Your Coal

Comfort can be had and money saved on fuel if you have your windows and doors fitted with Chamberlain Metal Weather-strip. It shuts out cold winds, and is the cheapest and most effective weather-strip on the market.

J. H. VANCE

773 AYLMER STREET
Peterborough :: 'Phone 1232

13d-8,10,12,15,17,19,22,24, 26,29,31,2,5-2905

Warning!

LAMPS FOR HORSE-DRAWN VEHICLES COMPULSORY OCT. 1ST

Before you purchase, call and examine the only Real All Steel Oil Burning Lamp, on the market to-day.

IT IS SOLD ONLY BY

KARL SIMPSON

'Phone 574W
460 GEORGE STREET

A CLEAN SUIT FOR THANKSGIVING

is, of course, necessary if you would make the proper appearance at the table and in social intercourse. Our dry cleaning will save you the price of a new suit and enhance your appearance. Bring that soiled suit here.

PARKER'S

CLEANERS AND DYERS
PHONE 250

d-s-m-w

Hughan's Goitre Embrocation

Has no equal. A trial will convince. Price $1.50.

4 New Chamberlain Street.
Peterborough 'Phone 3051W
8d-18,22,26,30,2,5,9,12-3032

ACCOUNTS.

Books written up and balance-sheets prepared. Audits conducted. Income Tax assessments agreed.—A. H. White, Accountant, 203 Dublin Street. 'Phone 1452.
8d-19,22,26,29,2,5,9,12-793

NOTICE

As Thanksgiving comes on Monday the Monthly Meeting of Nassau L.O.L. No. 457 will be held on Monday, the 14th. Signed, Secretary.
1d, 108, 3360

DR. KENNEDY'S MANGE TREATMENT

For "Clyde Itch" in horses, for sale at Lynch's and Bond's Drug Stores, or sent prepaid on receipt of $2.00. M. P. Kennedy, V.S., Lakefield.
13d, 29 1 3 5 8 10 12 15 17 19 22 24 26, 3245

XMAS CLUB.

Have you joined our special Xmas Club? Only a few openings left. For full information call 258. Heintzman & Co.
2d.

ANNUAL BAZAAR.

Come to the Canadian Legion Hall, November 10 and 11, for aprons, quilts, handkerchiefs, dolls, Christmas gifts and novelties, bedroom and dining room linen, home-made candy and cakes. Proceeds distributed in Peterborough by the Ladies' Auxiliary to the Canadian Legion, B.E.S.L. 1d-108-3351

4TH BATTERY, C.F.A.

The 4th Battery will commence annual training on Friday, October 28, at 7.30 p.m., and continue thereafter each Monday and Friday evenings. A few recruits wanted and same should apply at the Armouries on the said nights. O. C. 4th Battery, C.F.A.
3d-109-3335.

KING GEORGE HOME AND SCHOOL ASSOCIATION

Will hold an open meeting in the Kindergarent Room on Tuesday, November 8th. The president will give a talk on her trip to the Old Country. Good programme, including orchestra. Silver Collection, refreshments. 1d, 108, 3359

AUCTION SALE

At Mr. John J. Stewart's residence, just south of Mount St. Joseph on Wednesday, November 9, entire Household Furniture and Furnishings, also 6 Cows, 2 Horses, 90 Hens, Hay, Roots, Apples, Potatoes, Wood, Implements. Sale 1 p.m. sharp. W. J. Hancock, Auctioneer
2d, 109, 3363

WOMEN'S CANADIAN CLUB.

A meeting will be held on Tuesday November 8th, at 8 p.m., in the public library lecture room, the speaker being Mr. N. Mackenzie, B.A., LL.B., of Dalhousie University, LL.M., of Harvard University, Associate Prof. of International and Constitutional Law at Toronto University. Subject: "Disarmament from a Canadian standpoint. Admission 50c. 1d107-3343

SAWS GUMMED OUT, FILED AND SET AT TAYLOR'S.

Clipper plates, scissors and knives sharpened. Safety blades and razors sharpened ready for shaving. Lawn mowers sharpened, called for and returned, $1.00 each. Umbrellas repaired and recovered. 48 years' practical experience. Wm. Taylor, the Sheffield Cutler, 221 Hunter street W.
t.t.s.

CANE PANEL FERN STANDS
And Fancy Durable CANE BASKETS
Made to Order Ready for Christmas Gifts

May be seen at the Blind Man's News Stand, 236 Charlotte Street.

J. R. BROWNLEE

1d, 107, 3339

W. GORDON HALL

Electrical Contractor
'PHONE 1403-W.

CREDIT cheerfully Extended

A small sum down and easy monthly payments will bring to your home any

Furniture

you need — Dining-room, Bedroom and Chesterfield Suites, Individual Pieces, Beds and Bedding, Kitchen Furnishings, Linoleum, Congoleum, Stoves, Baby Carriages, etc.

Home Furnishing COMPANY
208 CHARLOTTE
Phone 1428
s-t-th-1m

THANKSGIVING DAY GIFTS

If you are going to visit friends for Thanksgiving and would like to surprise them with a nice Gift, see our beautiful display. We have a wonderful assortment of ornamental and useful pieces, both in Silver and China. Each piece is individually boxed in a presentation box. Here are just a few suggestions:—

CAKE PLATES (with or without handles)
BREAD TRAYS
CASSEROLES
BUTTER DISHES
SALTS AND PEPPERS
SUGAR AND CREAMS
CANDLESTICKS
CUPS AND SAUCERS
FANCY CHINA CAKE PLATES

Come in and see these Beautiful Gifts.

WARNE BROS.
DIAMOND HALL
349 GEORGE STREET
Phone 880

LADIES' AUXILIARY TO CANADIAN LEGION.

Members please meet in rooms at 1.45 p.m. on Sunday. 1d-108-3350

SHORTHORN SALE

Keep in mind the Shorthorn Sale at Norwood, Wednesday, November 30th. J. Andrew Knox. 1d, 108, 3364

NOTICE

Barber Shops will be Closed All Day, Monday, Thanksgiving Day.
1d, 108, 3367

NOTICE

Owing to Monday being a holiday the regular monthly meeting of L.O.L. No. 457 will be held on Monday, Nov. 14th. B. F. Robson, Sec.

NOTICE.

The men of the Sacred Heart Parish will receive Holy Communion in a body at the 8 o'clock mass on Sunday, Nov. 6th. 2d-108

LIBRARY OPEN.

The reading room of the Public Library will be open every Sunday afternoon from 2 to 5.30 during the winter months, commencing tomorrow.

HELP THE Y.W.C.A.

The Y.W.C.A.'s Financial Campaign needs your support. It is a most profitable investment in the social welfare of the young women of Peterborough and district.
1d, 108, 3363

"LIGHTHOUSE NAN"

Will be presented by Mark Street Mission Circle in the Community Hall, Bensfort, Wednesday, November 9th, under the auspices of Bensfort Women's Missionary Society. 1d, 108, 3372

RUMMAGE SALE.

St. James' Ladies' Aid are holding a Rummage Sale, Wednesday, November 9th, at 385 Water Street. 'Phone 1314M or 1454 if there are any Articles to be called for. Doors open at 9 a.m. 1d-108-3357

AUCTION SALE

On the premises of the late Elwood Deyell, Lot 1, Concession 3, Smith Township, on Wednesday, November 9th, at 1 p.m. Sale consisting of livestock and farm implements J. H. WILSON, Auctioneer.
3d-4,7,8-3329

ALL SAINTS' CHURCH.

Sunday, Nov. 6, will be observed in All Saints' Church with special services appropriate to the Dedication Festival and also to Armistice Day. At the morning service, the Rector will preach an appropriate sermon and the choir will render the All Saints' Day Anthem. At the evening service when the Caledonian Club will attend, the Rector will preach on Scotland's National War Memorial which was dedicated and opened this year. Miss Jessie Hills of the Caledonian Club will sing "The Flowers of the Forest" and the choir will sing the appropriate anthem, "Give Peace in Our Time."

Y.W.C.A. WEEK'S ACTIVITIES.

Finance Campaign—

The Y.W.C.A. makes all round girls and requests all those who appreciate its ideals and work to assist by sending in subscriptions. Budget difference $1,500. Peterborough grows, so must the Y.W.C.A.

If your cheque has not been called for the canvassers will appreciate your co-operation by sending it to the Y.W.C.A.

Elocution Lessons—

The Y.W.C.A. is starting a special course in elocution for juniors. Bright, interesting recitations for concerts are taught. Class starts next week. Register now.

Gymnasium—

There is still time to join a gymnasium class. Enjoy the fun and exercise with our jolly gym. classes.

Basketry Class—

Because of the larger number interested in the basketry class it has been decided to hold a class on Wednesday evening as well as Tuesday. Will all those who can attend the Wednesday class please do so.

Swimming Exhibition Friday, November 18th.

Schedule For Week—

Pupils are asked to note the changes in classes because of the holiday Monday:

Monday—Holiday— No classes or clubs.

Tuesday — 10 a.m. Ladies' Special Gymnasium Class; 4.15, Intermediate School Girls' Gymnasium; 4.30, Junior Cooking Class; 7.30, Leaders' Corps; 8.00, Elementary and Advanced Gymnasium Classes; 7.30, Basketry Class.

Wednesday— 4.30, Babies' Rhythmic Dancing Class; 5.30, Junior Classic and Interpretive Dancing; 7.00, Practice for Swiming Meet; 7.30, Wohelo Club; 7.30, Basketry Class; 8.30, Badminton.

Thursday—7.00, Senior Classic and Interpretive Dancing; 8.00, Ladies' Gymnasium; 8.00, Old Country Club.

Friday—4.15, Sr. School Girls Gymnasium Class; 4.30, Polyanna Club; 7.00, Intermediate Classic and Interpretive Dancing; 8.00, Free Swimming Meet.

Saturday—9.30, Junior School Girls; 10.15, Story Hour; 10.45, Babies Gymnasium Class; 2, Ever Bright and Sunshine Club; 4.30, Badminton.

1d-108-3369.

WEDDING BELLS

HOCKING—COLLINS

A pretty wedding took place at the home of Mr. and Mrs. Varker, Bloor Avenue South Porcupine, on Thursday, October 20th, at 8 p.m., when Miss Winsome Collins, eldest daughter of Mr. George H. Collins, Peterborough, became the bride of Mr. Charles A. Hocking of the Dome Mines. The bride was attended by Mrs. P. Varker, as matron of honor, and a brother, Mr. W. H. Hocking, supported the groom. The ceremony was performed by Rev. F. Bain of the United Church, after which a luncheon was served. The young couple will reside on Main Street, South Porcupine.

OBITUARY.

MRS. GEORGE PETERS.

There passed away, this morning, at her residence 450 Rogers Street, Mrs. George Peters. The deceased would have been 90 years old on the 25th of this month. She was born at Cam House, Bilsdale, Yorkshire, England, and came to Canada when a child, and has lived in Ashburham for almost 50 years. She was a lifelong member of the Presbyterian Church. Her husband predeceased her about three months ago passing away in his 95th year. She leaves two children, Annie E., at home and Walter, of the Examiner Staff, living at 681 Reid Street.

The funeral will be on Monday at 2 o'clock, conducted by the Rev. Wm. Allan, internment will be in Little Lake Cemetery.

GERALD LLOYD NICHOLS.

The funeral of the infant son of Mr. and Mrs. William Wallace Nichols took place yesterday afternoon from his parents' residence and was largely attended. The numerous floral tributes testify the high esteem in which the family are held. The interment took place in the family lot in Bridgenorth cemetery, with the Rev. Mr. McNeely officiating.

MRS. HENRY WILLS

The death occurred last evening at ten-thirty of Sarah Wills at her home, 147 Park Street, this city. The deceased was born 72 years ago in Lakefield. Besides her husband she leaves to mourn her loss one son, Albert, in Alberta; and three daughters, Mrs. E. Good, in Alberta. Mrs. William Faux of this city and Mrs. A. E. Pratley of Belmont, Mass. Also two brothers, Welland and Albert Hill of Lakefield; and two sisters, Mrs. R. Crawford of Lakefield and Mrs. J. Moury of Ottawa.

The funeral will take place on Monday, November 7, 1927, from All Saints' Church. Service will be at 2 o'clock, with the Rev. J. D. Paterson officiating. Interment is to be in Little Lake Cemetery.

MRS. HENRETTA PERRIN.

BAILIEBORO, Nov. 5.—The death occurred on Tuesday at the home of her daughter, Mrs. Paul Sutton, of Toronto, of Mrs. Henretta Perrin, beloved wife of the late Mr. Herbert Perrin, in her 63rd year.

The deceased has lived the greater portion of her life in this district and has only in recent years made her home with her children in Toronto.

The late Mrs. Perrin's husband predeceased her about fifteen years ago. She leaves to mourn her loss three daughters, Mrs. Frank Savigny and Mrs. J. Hutchison, both of Otonabee, Mrs. Paul Sutton of Toronto, two sons, Reg and Lionel at home; five sisters, Mrs. Jno. Jewison of Toronto, Mrs. C. Perrin of Oakwood, Mrs. W. H. Barnard, Bailieboro, Mrs. R. Falls, Bailieboro and Mrs. F. M. Staples, Bailieboro.

The funeral took place from the home of her son, with interment in the Bailieboro Baptist cemetery.

The pallbearers were six nephews, Messrs. Ernest and Howard Barnard, Fred Perrin of Oakwood, Stanley Robinson, Roy Staples and Fred Barnard. Rev. J. L. Horton, of Park street Baptist church, assisted by Rev. Edgar Russell, taking charge of the service.

Among those from a distance who attended the funeral were Mr. and Mrs. Paul Sutton of Toronto, Mrs. M. Mason of Toronto, Mrs. P. Rutherford of Peterborough, Mr. and Mrs. C. Perrin, Oakwood, Mr. and Mrs. F. Perrin, Oakwood, Ex-Mayor Taylor of Peterborough, Mr. Buller of Peterborough, Mr. and Mrs. H. Perrin and son Donald of Oakood, Mr. and Mrs. W. E. Thompson and son Billie of Peterborough, Mr. and Mrs. A. C. Cole of Port Hope.

SAMUEL WRIGHT.

PETHERICK'S CORNERS, Nov. 5.—There passed away on Monday morning an old and highly respected member of this community, in the person of the late Samuel Wright, after a short illness.

The deceased, who was seventy-seven years of age, was born and spent his whole life on the farm at Lot 26, Con. 8, just a short distance east of Zion Church, of which he was a life-long member, from the time that it was a Methodist meeting house, and continuing when the congregation entered Union. He was a man of sterling Christian character and a power for good to all who met him.

A son of the late Gilbert Wright and Susan Mundell, the deceased cleared the farm on which he was born, and carried on farming operations there for all the active years of his life. For many years the late Mr. Wright was interested in beekeeping, and was considered an authority in this industry. In politics the deceased was a staunch Liberal, and always took an interest in his country's welfare. In the family of four children to which the late Mr. Wright belonged, this is the first break, three sisters surviving: Mrs. Daniel Petherick, Havelock; Mrs. Alfred Atkinson and Mrs. David Brunton, Seymour East.

The late Mr. Wright was predeceased by his wife, the late Janet Meiklejohn, and two sons, John and George. Surviving are three sons: William at home, Gilbert of Stanwood, and Harry of East Seymour and three daughters: Susan at home, Mrs. John Wilson, East Seymour, and Mrs. Alfred Brunton, West Seymour.

The funeral was held from the family residence on Wednesday afternoon to Zion Cemetery, with service in the church conducted by the Rev. C. D. Daniel.

Bearers were all neighbors of the deceased: Messrs. Alfred Barnum, Hector Arnold, Ed. Wilson, Kent Lawrence, Charles Watson, Will Simpson.

Some of the words in the Chinese language have as many as ten different meanings.

Christmas Remembrances

You'll soon be thinking of the old home—old friends—you'd like to visit them at Christmas time, but can't. They will appreciate your thoughtfulness if you will just send your Photograph.

But don't put it off until December. Call us up tomorrow and we will reserve a time to suit your convenience.

November Sittings by Appointment Only.

PHOTOGRAPHS Live Forever

The ROY Studio
140½ Hunter Street
'Phone 368.

JUST THE THING

for that unexpected guest, for the refreshment needs of the afternoon or evening. Our bottled beverages are famous for their purity and everlasting goodness. They look good, they taste good, and they ARE good.

PETERBOROUGH BOTTLING WORKS
J. W. BOORMAN
384 Queen St. Phone 232

Automobile Owners

DON'T FREEZE YOUR RADIATOR.

Our Filling Station, "Snappy Service," will supply you with the right mixture and test it free of charge from time to time.

High-Grade Gasoline, Oils and Greases.

Free Crank Case Service and Free Air for Everybody.

J. J. DUFFUS, LTD.

3d-109

AROUND THE CITY

The fine weather of this fall has brought renewed blooming to several gardens, among them that of Mr. H. W. Morphet on Hunter Street, where several lovely deep red roses blossomed on the second day of November.

DIED

PETERS—At 450 Rogers Street, Saturday, Nov. 5, 1927, Mrs. George Peters in her 90th year.

The funeral will be on Monday, at 2 o'clock, to Little Lake Cemetery.

IN MEMORIAM.

STINSON.—In loving memory of my dear Mother, Mrs. Thomas Stinson, who died November 5, 1925.

She is not but not forgotten,
Never shall her memory fade,
Sweetest thoughts will ever linger
Round the grave where she is laid.

—Inserted by her loving Daughter, Viola Howe, Detroit.

IN MEMORIAM.

HATHERLY—In loving memory of our dear brother, Richard Henry Hatherly, who died Nov. 6, 1926.

Days of sadness still come o'er us,
Tears of silence often flow;
For memory keeps you ever near us,
Though you died one year ago.
Friends may think that we forget you
When at times they see us smile,
But they little know the sorrow
That our smile hides all the while.

—Inserted by Sisters.

(Died heart broken)
(that others might gain).
1d 5 1w

IN MEMORIAM.

ARMSTRONG—In loving memory of Mrs. A. Armstrong, beloved wife of A. Armstrong, who died November 6th, 1925:

When the evening shades have fallen
And I am all alone,
Into my heart there comes a longing:
If you could only come home.
What would I give to clasp your hand,
Your happy face to see,
To hear your voice and see your smiles
That meant so much to me.
You always had a cheerful smile,
Your smiles I see them yet,
Your tender love for everyone
I never shall forget.

—Inserted by her sorrowing Husband and Family.

LATE WANT ADS.

FORD SEDAN, FIRST-CLASS CONdition. Apply 180 Rubidge.
3d-110-3306S

CARD PARTY

AT ST. ALPHONSUS' LYCEUM
MONDAY EVENING
November 7th.
Six Good Prizes and Door Prize
2d-108-3348

M. COOPER

360 George Street South
Barber and Toilet Preparations, Tobacconist and Sundries.
Marcel Waving Irons and Electric Lamp to Rent by the Day, 25c.
Waving Lotion, makes hair curl 50c and 35c a Bottle.

6d-112-3337

SHOT GUNS, RIFLES AND AMMUNITION

For Sale. Also Guns to rent. Guns and rifles repaired, etc.

H. T. MILLARD
225 Hunter St. 'Phone 234

THANKSGIVING FOWL SUPPER
AND MUSICAL PROGRAMME
—at—
MARK ST. UNITED CHURCH
MONDAY, NOVEMBER 7, 1927.
ADMISSION: 50c.
Supper Served from 5.30 to 8 p.m.

2d-3,5-3316

SUPER RADIO SERVICE
Batteries, Tubes, Etc.
REPAIRS.
Eleven Years' Experience.
ROY A. WHITE,
203 Dublin St. - 'Phone 1452

We have added a new high speed Truck to our equipment. This means faster service to you.

BEATTY BROS.
AUTO CARTAGE
396 AYLMER STREET
Phones—Office 1836, Res. 2528
5 Trucks

Ladies' Coats

250 OF THEM
JUST ARRIVED!

Good Winter weight, and for Fall wear.

Come in and see them. Very Reasonable Prices.

M. S. Zacks & Son
424 GEORGE STREET.

AT THE ELITE

Full Course Turkey Dinner for To-morrow & Thanksgiving Day

Phone 768 for Reservations.

Turkey . . . . $1.25 | Goose or Chicken .75c

Our Candy Department has special prices on selected goods for the Holiday.

See our Window.

The 25c Cartage

We move anything that one man can handle to any part of the city for

25c

Local and Long Distance Moving. One price to suit all. Four Trucks. No delay. Day or night
Phone 2392

Apr 20, 27, to Oct. 20, 27
W & S. 907

"ARABY"

181 Charlotte Street
Unique and Distinctive Gifts.
Visit our Studio.

The Auto Electric and Radio Repair

'PHONE 802
We Repair, Test and Rebuild Generators, Starting Motors, Magnetos, Coils, etc. We are Specialists in Radio Repairs. Up-to-date Equipment. Prompt Service. Discount to the Trade.
5 CRICKET PLACE - - - PETERBOROUGH

Do You Play by Ear?

G. F. LIDDLE will conduct a class in Practical Harmony, Ear Training and Programme Appreciation every **Friday Evening, commencing Nov. 11th, from 7 to 8 p.m.,** in the Conservatory of Music Lecture Room. Fee, 25c a lesson.

Let me show you how to apply your present knowledge of music.

FOR PARTICULARS, PHONE 355

4d-5,9,10,11-3350

THE CHANCE OF A LIFETIME!

A HEINTZMAN & CO.

Upright Grand Piano

Slightly Used.

SPECIAL PRICE OF

$235.00

IF SOLD TO-NIGHT.

Terms $2.00 Weekly.

YE OLDE FIRME HEINTZMAN & CO.

HEINTZMAN HALL

'PHONE 258 - - OPEN EVENINGS

THANKSGIVING DAY PREPARATIONS

should include the fixing up of gutters, leaders, metal roofs, etc., to withstand the rigors of the cold winter ahead. We recommend that you let us look after your tin and sheet metal jobs now before winter snows and ice "fix" them. By attending to these jobs now we can save you much needless worry and expense later.

GRAHAM & WELLS
Tinsmith, Heating Welding
PHONES—1229; Residence 2430w
REAR OF POST OFFICE

When You Feel

Tired and worn out and your body does not respond to rest, you can be sure there is nerve pressure at the Spine which is interfering with the proper functioning of one or more vital organs. Chiropractic will help you back to Health.

M. C. GOODWIN, Chiropractor
Palmer Graduate. Lady Attendant.
108 BARRIE BUILDING, Peterborough - 'PHONES 431 and 1340J
Office Hours: 10 to 12 a.m., 2 to 4 and 7 to 8 p.m.
Office Closed Tuesday Evening, also Thurs. Afternoon and Evening

COAL and COKE

— STILL AT —

Summer Prices

COONEY & JOPLING

PHONE 360 or 361

9d-29,3,5,9,12,16,19,23,26-3244

HOME EDITION

The Evening Examiner

IF IT WILL HELP PETERBOROUGH AND DISTRICT, THE EXAMINER IS FOR IT.

PROBABILITIES.
Lower Lakes and Georgian Bay—Easterly winds, cloudy and cold, with light local snow falls to-day and on Wednesday.

VOL. LX., No. 108 PETERBOROUGH, TUESDAY, NOVEMBER 8, 1927 PRICE THREE CENTS

War Veterans Honor Memory of Comrades At Memorial Service

Hundreds of Citizens Attend Impressive Ceremonies Conducted by Local Branch of Canadian Legion on Sunday — Major-General C. H. Mitchell Addressed Meeting.

PRESIDENT OF LEGION AND OTHER SPEAKERS TAKE PART IN ARMISTICE SERVICE PROGRAM

Hundreds of reverent citizens attended the Armistice Memorial Service held in the Capitol Theatre on Sunday afternoon under the auspices of the Peterborough command of the Canadian Legion. A short service was held in front of the Cenotaph, after which the members of the Legion, headed by the Peterborough Rangers' Band and the Machine Gun Pipe Band, paraded to the theatre.

At the service in the theatre Major-General C. H. Mitchell, C.B., C.M.G., D.S.O., who was Chief Intelligence Officer of the Canadian Army during the war, delivered an inspiring address in which he emphasized the Legion's ideals as being those of Loyalty, Comradeship, and peace, and that Armistice Day to the returned soldiers was a feast of union, goodwill, self-sacrifice and co-operation.

Captain James Abraham, President of the local branch of the Canadian Legion, presided. Other speakers were His Honor Judge Huycke, Rev. Capt. Paul Costello, and Alderman George A. Macdonald, who in the absence of Mayor Holloway represented the city. E. A. Peck, M.P., and W. H. Bradburn were unable to attend.

The Salvation Army Band, under the leadership of Frank Robinson, was seated on the platform and played several selections during the service. Others on the platform were General Mitchell, Lt. - Col. Ackerman, Aldermen Stocker, Hancock and Macdonald; Rev. Paul Costello, Col. Miller, Captain Abraham G. A. Gillespie, E. B. Fowler, Mrs. Mills, and Mrs. Tamblyn.

The service was one of memory and thankfulness. Memory for those who in the words of the poet:

"They went with song to battle; they were young,
Straight of limb, true of eye steady and aglow;
They were staunch to the end against foes uncounted;
They fell with their faces to the foe."

Thankfulness on the part of those who were permitted to return and be able to live in the Dominion of Canada.

Memories Fadeth Never.

"The passions of the war, and the war was not fought by the British except in the cause of duty, may fade, but the memories and what they meant do not fade," said General Mitchell." "The Canadian nation has put Armistice Day in its calendar as one of our national holidays. We as citizens should make it one of pride and solemnity. The ceremony has become a family feast if we might look upon it that way, for it is a feast of union, good will, self sacrifice and co-operation.

"The day may come when the spirit of Armistice Day as we now celebrate will no doubt lose some of the self sacrifice for which it stands, but now it is a day of remembrance and thanksgiving rather than one for celebrating victory."

"It was perhaps an accident," said the speaker, "that the war was brought to a successful close at the eleventh hour of the eleventh **day** of the eleventh month. What have we to be thankful for? It is for what our fathers did, and that we come of the stock we do, that we live in Canada, a country full of resources, with something to live for and work for. There is greater happiness in Canada to-day than in any other country, and with our bountiful harvest we have many things in which to be thankful."

Day of Remembrance.

"It is a day of remembrance for those of us who served our country. We who came back have our memories of the past, and on this day these memories crowd back fast like moving pictures, some fast, some slow, some bright and some dazzling."

"Do you remember other Novembers of the great war. We of the first division found ourselves in November of 1914 amongst the rain and mud of Salisbury Plains. By November, 1915, we had been in action and the second division had arrived in France. The battle for Hill 63 had been fought, by November, 1916, the battle of the Somme was over, and none will ever forget November of 1917, for on this very day the battle of Passchendaele was fought, and then in November, 1918, came the end and all the triumphs of a real victory. Comrades, I always think of November as being one of the greatest months in the war."

After all what do we remember? I seem to remember the more pleasant things. The comrades who were left behind it is only the best in them. Before going overseas my father told me, 'Remember me at my best always,' and it is only our comrades at their best that I remember, for they gave their lives as a sacrifice. They expected us to win and all they want.

(Turn to Page 8, Please)

PROVINCES ASK FOR INCREASES

Nova Scotia Minister Says Federal Government Invades Their Revenue.

DEDUCTION OPPOSED.

OTTAWA November 8. Canadain Press. — The Dominion Provincial Conference to-day resumed the discussion of the question of "Federal subsidies, including the recommendations of the Duncan report there on." Attorney General Harrington of Nova Scotia, continued the debate. When the conference rose about one o'clock the discussion had not been concluded and it is understood the Cabinet conference scheduled for this afternoon was postponed to enable the conference to continue the discussion.

Mr. Harrington dealt with the fiscal policies of the Maritimes examined by the Duncan commission, which had found the Maritimes could not meet the cost of government from available revenue. He thought this principle applied to all the provinces of the Dominion.

The Federal authorities had invaded the provincial field of taxation at confederation, he said, and the modern tendency was to justify the invasion. He classed the income tax, however, as an embarrassment to the provinces which had an income tax.

Prince Edward Island, represented by Premier Saunders then asked better terms.

Mr. Harrington contended that the sum of $135,000, deducted by the Federal government from the permanent Nova Scotia subsidy on account of the troops used at the time of the strike, should not have been deducted without a decision by the courts and Premier King said the government would gladly abide by the decision of the courts as to whether it was legal or not.

HARVEST GOOD IN NORTH EMILY

Buckwheat and Alsike Are Particularly Good Crops.

FEW ROTTEN POTATOES

KING'S WHARF, Nov. 8.—The harvest is all finished and was very fair, especially buckwheat, which is a wonderful crop. Mr. Herb. McFeeters threshed 900 bushels last Thursday. Alsike is fair. Mr. Neil Herlihey and son sold 150 bushels the other day for $9.90 per bushel. The potatoes are all out, and in a few cases a few rotten ones were found, but in general they are a good crop.

SENTENCED TO LIFE.

Quebec Doctor Found Guilty of Charge of Manslaughter.

QUEBEC, Nov. 8 (Canadian Press). —Dr. Michel Brunet of this city was to-day sentenced to life imprisonment on a charge of manslaughter in connection with an illegal operation which ended fatally.

RELIC OF WAR.

RICHMOND, Va., Nov. 8 — At Belle Grove, Va., stands a dwelling which still bears the chalk marks of soldiers of the Civil War. The building stands in the centre of the historic Cedar Creek battleground, a mile south of Middletown. It was designed by Thomas Jefferson, and erected in 1793. Near this house General Phil Sheridan ended his famous ride.

TOLL HIGHER IN EASTERN STATE FLOODS

Aged Resident of Milan, Quebec, Found Near Black Lake.

WATERS SUBSIDED.

Railway Services Have Been Resumed on Almost Normal Schedules.

MONTREAL, Que., November 8 (Canadian Press). — The death toll from the floods which swept the eastern townships of Quebec and Western New Brunswick was increased to eight last night with the finding of the body of Alex. A. MacIver, an aged resident of Milan, Que. The body was discovered near Black Lake after the waters had subsided.

MacIver left his home last Tuesday on a three-day trapping expedition, and as soon as the receding waters made a search possible a party set out to find him. The body was found in a swampy hollow and doctors said the man had been dead for two days. He is survived by seven daughters, residing in Western Canada, Boston, Mass., and Graniteville, Vt.

Communications Restored.

With almost complete restoration of telegraph and telephone communication throughout the eastern townships and with rivers again within normal bounds, a more complete check-up of the damage is being made. Reports from outlying districts have added to the estimated damage which is now placed at over two million dollars. Damage to roads alone is expected to pass the million dollar mark, while the railw ys and manufacturing concerns and private individuals suffered heavily.

Railway services had been resumed on almost normal schedules yesterday.

Accumulated mail was delivered by post office authorities yesterday. trucks being pressed into service for the work.

Residents of towns and districts in the flood areas were busily engaged in repairing the damage wrought by the water.

Lending Helping Hand.

BOSTON, Mass. Nov. 8 (Associated Press).—Many agencies lending a helping hand in flood damaged New England, with Vermont towns the chief objective, have turned from rescue to relief. Efforts to feed and clothe the sufferers bore increasing fruit yesterday as those on the outside seeking to help the victims fought and won over many obstacles.

Trucks supplemented the faster airplanes of slight carrying capacity which have played a lone hand in the first succor, flying with medicine and food to dozens of towns struck by the flood.

There are no roads in many places for the trucks to use, but they pushed on anyway and relieved several acute situations where food was at a minimum.

Bolton, one of Vermont's chief sufferers, however, remained practically cut off and faced a problem of going hungry unless a way can be found to furnish relief.

Major-General Preston Brown, commanding the first corps area, who completed a survey from the air of the situation in Northern Vermont, said last night that the problem has become one of administration.

Gen. Brown called the flood disaster the most serious that has come to the affected section. He paid high tribute to the spirit of the people. With an absence of anything approaching disorder, he found the people attacking the task of reconstruction.

Restore Roads.

A pressing need said the army officer, is to restore roads and railway tracks that communication may be re-established and supplies transported to those in need. He praised the early and effective co-ordination of relief agencies and threw the forces of of the army into the effort of the Red Cross and state and municipal authorities.

Troops are assisting civil authorities in the emergency and the army is furnishing blankets, bedding and food. The efforts of the relief agencies were centred yesterday in the Winooski Valley, where the need was greatest.

Several Injured In Celebration Marking Tenth Anniversary of "Red" Revolution

SHANGHAI, Nov. 8 (A.P.).—Celebration here of the tenth anniversary of the Bolshevik Revoltion of 1917 was marked by an attack upon the Soviet Consulate by "White" Russians, with the resultant death of at least one person and the injury of eleven others.

With the attacking mob dispersed, police last night were patrolling the neigborhood of the Consulate and no further disorder was expected. However, as an additional safety measure heavy police patrols were stationed in the Chapei District, which is heavily populated by Russians, in order to prevent the gathering of further mobs.

The riot began during a reception in the Consular building in honor of the anniversary. A group of "White" Russians, representing the class that were expelled after the Bolsheviks gained control, gathered about the building. As the crowd grew and began surging toward the doors of the building, some of its members hurling bricks at windows and attempting to break in the barred door, shots were fired from inside over the heads of the crowd.

When the first pistol shots failed to disperse the crowd, the aim was lowered and individuals began to fall, police said last night.

THREE MEN NOW IN CUSTODY FOR MARMORA GRAVE OPENING

Phillip Revoy Arrested in Toronto and Taken to Belleville.

TO BE TRIED THERE.

Penalty For Offence is Five Year Term in the Penitentiary.

BELLEVILLE, November 8. Canadian Press. — Philip Revoy, the last man of the trio, who it is alleged, desecrated the grave of Mrs. Hubbell, in Marmora, was arrested on Saturday afternoon n Toronto, and is now in custody in the county jail in Belleville. Frank Sullivan, an ex-convict Ewart Warren, and Philip Revoy, are the men charged with the offence, and all are residents of Toronto, although Warren, who acted as a go-between lived for some time in Marmora.

All are charged that they did on the 26th of October, improperly or indecently interfere or offer an indignity to the human remains of Mary Hubbell, the deceased wife of B. C. Hubbell in the Marmora cemetery.

When they appeared for hearing the police asked for a week's remand, which was granted by Magistrate Casement of Madoc, who will hear the evidence in the preliminary hearing.

It is the intention of the police to have the case tried in Belleville, instead of taking the prisoners from this city to Marmora and back.

The penalty for this offence, if they are found guilty, is five years in prison.

PROTECTION FOR WOOLLEN TRADE IS NECESSARY

With Five Per Cent. More Canadian Woollens Would Work at Full Capacity.

NOW 60 PER CENT.

J. J. Southern Explains Process of Manufacturing Cloth To Rotarians.

That if the Canadian woollen industry was favored in the next budget with five per cent more protection, the plant of the Canadian Woollens in Peterborough now about 60 per cent. active, would be working 100 per cent and perhaps night and day, was the interesting statement made by J. J. Southern of Canadian Woollens in an enjoyable aduress beofr the Rotary Club today.

Pointing out that figures given by the Dominion Bureau of Statistics showed that Canadian mills produced only 35 per cent of the woollen material used in Canada, Mr. Southern said that if importations were cut the mills of this ountry would be fully employed. Canadian Woollens, he explained, paid $500,000 in wages in Peterborough.

Mr. Southern, who was introduced by Rotarian Rev. Father Costello as having all the qualifications for a splendid Rotarian, gave a most lucid explanation of the making of a piece of tweed cloth at the Auburn mills. He traced the various processes from the reception of the wool through to the final inspection, explaining the various stages in a manner that gave his hearers a new conception of the local industry. His address was not too technical and yet it was detailed enough to make his audience realize that the manufacture of a piece of tweed suiting was a much more complicated operation or series of operations than they had imagined. He explained that the new automatic looms made it possible for one weaver to operate four looms whereas the old style machines required a weaver to each loom. Operating four machines the operator was able to earn twenty-five per cent more than under the old conditions, Mr. Southern asserted.

President A. L. Killaly expressed the thanks of the club and said that as citizens interested in Peterborough and realizing the importance of Canadian Woollens to the city they shared Mr. Southern's hope that the local mills would soon be operating 100 per cent.

Next Monday, the District Governor is to visit Peterborough and the weekly meeting will be held at 5 o'clock.

Premiers to Discuss Immigration Problem With Robert Forke

Will Hold Conference On Thursday When Endeavor Will Be Made To Secure Greater Co-operation With Respect To Recruitment and Placement of Incoming Settlers.

CONSTITUTIONAL AND FINANCIAL QUESTIONS TAKEN UNDER REVIEW

OTTAWA, Nov. 8 (Canadian Press).—Immigration will be the subject of a heart-to-heart conference on Thursday between Hon. Robert Forke, Minister of Immigration, and representatives of the nine provinces. This agreement was finally arrived at following a continuation of discussion on immigration at yesterday's deliberations of Provincial Premiers. An endeavor will be made on Thursday to eliminate duplication of effort and secure greater co-operation with respect to recruitment and placement of incoming settlers.

Constitutional and financial questions were also under review. Nova Scotia was promised sympathetic consideration in her request for an increase in the number of members elected by that province to the House of Commons. Federal subsidies to the provinces were considered, but no decision was made.

Hon. Robert Forke, in outlining the immigration policy of the Dominion Government, laid down the principle that in the selection of immigrants precedence be given to British, American, Northwest European and selected immigrants from other parts. Mr. Forke believed that Canadian boys might be encouraged to go on farms on a 50-50 loan basis as between the Dominion and the provinces; and the suggestion will be discussed at Thursday's conference. Arrangements were being made, declared Mr. Forke, for a highly efficient staff "to deal in a business-like manner with the return of Canadians from the New England States."

Several Western delegates took the ground that immigration should be absolutely under the control of the Federal and Provincial authorities. The activities of outside organizations, religious and otherwise, should, in their opinion, be very carefully supervised. Saskatchewan believed that young men, mentally and physically fit—not only from the farms but from the cities of Great Britain and not only from Great Britain but from the Continent—could be absorbed and assimilated.

Increased Representation

Nova Scotia's claim for increased representation from fourteen to fifteen members was presented by Hon. G. S. Harrington, Prinvicial Minister of Mines. Premier J. B. M. Baxter of New Brunswick supported Nova Scotia; while Ontario took a favorable viewpoint. Prince Edward Island, in joining with the other Maritime Provinces, said it had entered Confederation on the assumption that its representation in the House of Commons would never be less than six members. Quebec believed it would be better for the Maritime Provinces to concentrate themselves upon the securing of better terms than on the changing of the British North America Act.

For the Dominion Government, Hon. Lucien Cannon, Solicitor General, stated that if Nova Scotia could show an error of calculation that error should be corrected. So far as the claims of Prince Edward Island were concerned, this was a fundamental matter in connection with which all other provinces would have to consent.

Increased Subsidies

British Columbia, Manitoba, and Prince Edward Island pressed the question of increased subsidies. The appointment of a commission to go into the whole matter was advocated by British Columbia.

In the course of his address Mr. Forke declared that the policy of his department was to secure the largest number of immigrants of a suitable character which could be assimilated with the best advantage both for the newcomer and to the various parts of the Dominion. Quality rather than quantity was of supreme importance.

Following the recruiting of immigrants, he said, direction and colonization must go hand in hand.

Outlines Scheme.

The minister outlined the British Empire settlement scheme by which the Provincial Governments and organizations approved by the Federal Department could nominate those who might be brought to the Dominion and placed there. This year, he said, quotas could be given to about half a dozen such organizations approved by the department. He believed that a good deal of criticism originated from organizations who desired to bring over immigrants at £2 per head on a wholesale basis. To accede to such a proposal would inevitably lead to much unemployment.

Under the Department's policy so long as a man was physically and mentally fit and expressed a wish to go on the land he would receive every consideration. Most of the restrictions which had been imposed by the Department and against which there had been some complaint had been decided upon for the good of the

Turn to page 8, please.

POLICE ARREST TWO FOR THEFT

Men Charged With Hold-up of Two Railway Stations.

ONE WOUNDED.

LONDON, Ont., Nov. 8 (Canadian Press).—After a gun fight with London police officers, in which one was wounded in the wrist, two men were arrested at Thorndale to-day, charged with holding up the London and Port Stanley railway stations at London and St. Thomas last night. The police had followed the trail of the robbers all night.

The police made an effort to arrest the two men at a pool room. One surrendered but the other took to flight and forced a farmer to drive him. Overtaken by the pursuing police the car was ditched and Robert Wheaton, the farmer, suffered a bad gash in the forehead. The bandit again took to his heels but a bullet through the wrist from the gun of Detective Bolton stopped him. The pair are being brought to London after receiving treatment. They had been in the Thorndale neighborhood for a couple of weeks and it is understood they came from the Southern States.

The men gave their names as John Elliott and George Peters, and Elliott was taken to the hospital with a shattered arm. In their car a sawed off shotgun and scattered coins and bills were found.

DEATH TOLL REACHES TEN

A Tenth Victim From Last Week's Floods is Found.

TRAINS RUNNING.

MONTREAL., Nov. 8 (Canadian Press).—With practically the complete restoration of wire communications, another death was added to the list of victims of the floods in eastern townships last week, bringing the toll to ten. The drowning of Joseph Comeau near Danville yesterday was reported to-day. Train services are getting back to normal.

TWO GIRLS HURT.

One in St. Catharines Hospital With Concussion Following Accident.

ST. CATHARINES, Nov. 8 (Canadian Press).—Maza Emory of St. Thomas is in the St. Catharines General Hospital with concussion of the brain, while Marguerite Teeple of St. Thomas has a sprained ankle and various bruises received when a car driven by the latter was hit by a Canadian National light engine on the St. Thomas Niagara Falls highway at Allanburg on Sunday. Miss Emory's condition is serious.

THE WEATHER

The thermometer is reading a little lower each night, and this morning it showed the temperature as being down to 15 degrees, the lowest of the present season, and a little foretaste of the much more severe weather we are sure to have later on. While the summer was cool, the fall was an especially fine one, and we have little occasion to grumble. The section north of Toronto, between the city and Lake Simcoe, had a heavy fall of snow yesterday. There was also snow south of Rice Lake as well as in the neighborhood of Ottawa — W. P.

MEMBERS OF CALEDONIAN CLUB ATTEND SERVICE AT ALL SAINTS'

Rev. J. Douglas Paterson Gives Address on War Memorial at Edinburgh.

DESCRIBES MONUMENT

Cenotaph Stresses Lesson That Such a Tragedy Must Never Happen Again.

The Scottish National War Memorial stresses the lesson that such a tragedy must never happen again, said the Rev. J. Douglas Paterson in a sermon based on the great structure which was dedicated last summer at Edinburgh. He was addressing particularly the members of the Caledonian Club, who marched to All Saints' Church on Sunday night. He pointed out that while the section devoted to each regiment contains the names of all the battles in which the unit has fought, some of the more famous ones going back to Blenheim and beyond and including engagements in every war since, up to the last one, there is no space left for the inclusion of more names.

It would be a glorious thing, he continued, if those old standards which were carried up from St. Giles' Cathedral during the celebration and deposited in the shrine were never moved again. Men are working and planning that such a war can not happen again.

Another significant point moved by the speaker was that war is neither glorified nor condemned. There is nothing of the music and the glory of the battle, he said, but the feeling is that, as it could be necessary, and it was necessary, for our Lord to lay down His life there will be still be the need if it should arise, God help the man who stands back.

Describes Site.

The speaker described the site of the memorial, in Crown Square, on the top of the Castle Rock in Edinburgh, where David I of Scotland erected a chapel to the Virgin Mary in the year 1020. Some of the old stones used in the first chapel were incorporated in old barracks which stood round the square and the buildings were torn down and the stone used for the new shrine.

A description of the outer part of the monument followed. Each re-

(Turn to Page 2, Please)

Hypnotism Latest Exc use For Crime; Robber Confesses But Says He Was Forced

NEW YORK, N.Y., Nov. 8.—(United Press.)—Hypnotism was introduced into the hold-up business yesterday. It was the defence of Jacob Epstein, a mild-eyed, well-dressed young man charged with binding Ralph Sanchez, a diamond merchant, in the Times Square Hotel, taking from him the keys to his Fifth avenue office, and the combination of the safe.

'You Honor, I am not a criminal," Epstein said to Magistrate McAndrews. "I was commanded by my master to do this thing. His will is stronger than mine. I am helpless."

Epstein told a convincing and detailed story. He said he had been under the influence of the master for some time. Last Tuesday "the master"—whom Epstein steadfastly refused to name—hypnotized him and gave him explicit instructions for meeting Sanchez in the hotel room. There, Epstein said, he resisted the power but saw himself binding Sanchez as "the master" silently directed.

NICHOLLS PRIZE WINNERS KNOWN

List of Scholarship Winners at P. C. I. Is Made Public.

The Principal of the Collegiate Institute has recently received from the Deputy Minister of Education the names of the winners of the Nicholls Scholarships at the June Departmental examinations. They are as follows:

Upper School— Jacob Low, Alexander Rogow.

Senior Middle School — Reginald Howden, Dorothy Bamforth.

Junior Middle School — Dorothy Henry, Margaret McCulloch.

Senior Lower School — William Wedlock, Theodore Nasimok.

Junior Lower School—Arnold Nottall, Sybil Jackson.

The winners of first place are each to receive $12.00 ,those standing second $8.00 each.

GOLDEN MAIL.

PARIS, Nov. 5.—The newest fad in Paris is a golden coat of mail. The vogue was begun by Mabel Boll, a well-known American girl here called "The Queen of Diamonds" because of the immense rings she wears. Miss Boll's blouse was of fine gold mesh, with a design in platinum. It's quite chic, but scratchy, Miss Boll says of it.

Posted sixty-two years ago and just now delivered, a letter was found in the ruins of a London demolished house. The receiver was charged a fee of six cents because the stamp was out of date.

MANY HAPPY RETURNS.

STANLEY A. LOWE,
Whose Birthday This Is.

PARLIAMENT OPENS WITH GOVERNMENT IN DIFFICULTY

The Growing Prestige of Lloyd George Increases Irritation.

PAPERS CHANGE OVER.

Support of Liberal Leader By Leading Journals Adds To His Influence.

LONDON, Nov. 8 (United Press).—Parliament opened this afternoon with the Baldwin Cabinet confronting a host of difficult problems, made more difficult by an interesting hostility of public opinion and intensified in their irritation by the growing prestige and incluence of Lloyd George, whose boom received impetus today by the reception given to his vigorous attack of Sir Austen Chamberlain's foreign policy in his speech before the Aldwich Club yesterday. His pungent criticisms are being given the widest publicity in Lord Rothermere's Daily Mail and Lord Beaverbrook's Daily Express even more than by the Liberal papers. This naturally strengthens the widely held belief that both Lord Rothermere and Beaverbrook are so friendly to Lloyd George that they will support him and his policies in the next general election as a counter-blast to Baldwin, whom they both dislike and oppose.

One of the straws in the wind at this particularly interesting moment is the action of The Morning Post, owned by the Duke of Northumberland, in running a series of articles exposing how Lloyd George secured his campaign funds. It is understood that Conservative headquarters have inspired and authorized these articles. Previous articles in the same paper a few months ago referred cuttingly to the purchase of titles from the Lloyd George ministry, which provoked Rothermere to quick reaction in favor of Lloyd George, recalling to the public mind the fact that he and Beaverbrook were both honored under the Lloyd George ministry.

The effect of all this has been to given Lloyd George a new lease of life not only politically but personally, his vitality and vigor have increased in radiance with his prestige

(Continued on Page 7)

REBEL CHIEF EXECUTED BY FIRING SQUAD

Gomez Pays the Penalty Five Weeks After Beginning of Revolution.

OTHERS CAPTURED.

Federal Forces On Lookout For Two Remaining Revolutionary Leaders.

MEXICO CITY, Nov. 8 (Associated Press).—Five weeks almost to the day after he left Mexico City with General Francesco Serrano to head an armed revolutionary attempt against the Calles Government, General Arnulfo Gomez has met the fate which overtook Serrano within two days. The body of Gomez, captured and executed Friday night in the mountains of the State of Vera Cruz by General Escobar, commanding the pursuing Federal troops, reached Mexico City Sunday night and will be delivered to relatives. They showed bullet wounds in the temples.

It now develops, said an official statement, issued by the presidential office announcing the capture and execution of Gomez and his nephew, Francisco Gomez Viscarra, and the capture of three other rebel officers, who will probably be executed, that the rebel leader had never been more than about twenty miles from the mountain region around the town of Perate. He went to this section when he left Mexico City to carry out his revolutionary plan which was to be put into effect Sunday night, October 2.

Forces Scattered.

The rebel forces were defeated and routed on October 9 by Federals under Escabar in the battle near Ayahualules, which is in the Perate region. This defeat left Gomez with only a handful of followers, who divided into groups of twos and threes and scattered through the mountains. Since October 10, the status of Gomez, according to official Federal information, has been virtually that of a hunted mountain bandit without followers other than a few professional mountain outlaws.

Gomez was captured by General Escabar between the towns of Tescola and Ixhuacuan, less than 20 miles from the town of Perate, in Vera Cruz. The object of the Federal troops had been to keep Gomez bottled up in this mountain region to prevent his escape to the sea coast, where he might be able to take ship for a foreign country.

Two Leaders Left.

The capture and execution of

(Turn to Page 8, Please)

135 PERISH AS BUILDING FALLS

Many Injured When Structure Collapses in Shanghai Native Quarter.

ATTENDING MEETING.

SHANGHAI, November 7. — Trapped within falling walls and crushed by debris and splintered beams, 135 of more than 500 women and children in a three storey buiding, perished in the native quarter of Shanghai when the structure collapsed on Saturday.

At least 300 more were seriously injured.

The disaster came in the midst of a meeting held on the third floor of a picture palace in the Chapel district where the women textile workers had gathered to form a new labor union. A local labor leader, Yen Hain, who was attending the meeting, is the only man known to have been killed.

The workers after discussing various problems of the new organization had just elected their officers and were standing up to applaud them when the floor beneath their feet began to sway. Bearing its burden of 500 or so human beings, the floor gave way and crushed down upon the second floor of the structure. This floor in turn yielded under the enormous strain and collapsed while the walls on every side tumbled in, showering down bricks and splintered timbers, burying the mass of victims underneath.

As soon as word of the disaster was received, Chinese troops surrounded the areas and with policemen went to work extricating the dead and injured.

Position Wanted READ WANT ADS

Lloyd George Challenges Government's Foreign Policy In Address On Disarmament

LONDON, November 8 (Canadian Press). — Former Premier Lloyd-George yesterday hammered away on the disarmament question, sharply challenging the Government's foreign policy in an address before the Aldwych Club in answer to a speech by Sir Austen Chamberlain, Foreign Secretary, who last week criticized the peace policy of Mr. Lloyd-George in a speech before the same club.

The war time Prime Minister yesterday declared that as far as the Locarno pact was concerned, Sir Austen was "a fundamentalist," and insisted that if there was to be peace in the world this pact should be treated simply as one of a series of steps.

"And we must get along from it," asserted Mr. Lloyd-George, with an emphatic shake of his bushy head. "Sir Austen has rested long enough on Locarno. It is no use standing on the shores of Lake Maggiore like a stork looking preternaturally wise because you have swallowed a trout.

"Let him lift up his wings and proceed on his pilgrimage of peace. Foreign Minister Briand of France is now sending the dove of peace toward Washington in an endeavour to make a pact between two of the world's great Republics that there never shall be war between them. Let Sir Austen follow that fine example. If by casting a few stones at him to-day I stir him up and make him spread his pinions toward the sunlight, even if I have made no contribution to the peace of the world in the past, I shall have made some contribution for the future."

CONTINUE INVESTIGATION INTO CHARGES OF JURY TAMPERING

Government Employee Charged With Holding Communication With Juror.

WITNESSES HEARD.

Action For Ridwell Petition For Contempt Deferred Until Later.

WASHINGTON, Nov. 8. — Back-fires were started yesterday from two different sources by those who have come under grilling in the government investigation of charges of jury tampering in the Fall-Sinclair oil conspiracy trial.

William J. Burns, founder of the detective agency bearing his name, gave life to the first with a charge that the only agent who made contact with any member of the now dismissed jury was not a Burns man but an employee of the Federal government itself. That employee promptly gave the 'lie' direct to the accusation.

Edward J. Kidwell, celebrated juror Number 11, got back into the limelight by filing a petition with Justice Siddons asking for a contempt rule against the street car conductor and the newspaper reporter who said he talked freely about the case during the trial, and expressed the hope of getting an automobile a block long. Action on the petition was deferred.

While these events were occurring on the outside the Grand Jury inquiring into formal charges of attempts to influence the jury laid against Harry F. Sinclair, and his confidential agent, Henry Mason Day, drove ahead steadily with its work, examining eight witnesses and preparing to continue its inquiry for many more days.

Burns, chief under Harry M. Daugherty, of the Department of Justice Bureau of Investigation, was the first of the days witnesses. He came out of the grand jury room bobbling over with conversation, which he carried on with newspaper correspondents for nearly an hour.

The internationally known detective startled his listeners with a demand to know why the district attorney had not made public a "complaint and affidavit" filed by his agents with Justice Siddons last Friday making charges against a government man.

Was Government Agent.

"The only person who has made contact with one of the jurors was a government employee and a newspaper reporter," he declared in a high pitched voice that must have been carried to the grand jurors in a nearby room.

The Justice, who was holding court said he had received no such "complaint and affidavit" in the case. District Attorney Gordon asserted he had never seen anything like it, and that Burns was in error if he contended, as he did, that the facts recited were in the reports seized by the government agents in the raid on the Burn's men's headquarters at the Wardman Park Hotel.

Operators' Reports.

Later Burns made public copies of

(Turn to Page 3, Please)

NEW PRESBYTERIAN CHURCH FORMALLY OPENED AT KEENE

Rev. T. A. Rodger Preaches Fitting Sermons at Two Services.

SPECIAL MUSIC.

Spacious New Edifice is Crowded at Both Morning and Evening Services.

KEENE, Nov. 8.—The members and adherents of the Keene Presbyterian Church may be justly proud of the splendid new structure which was formally opened for regular worship on Sunday. The building is of brick structure on a concrete foundation with a low belfrey, and windows of Gothic pattern. It is heated with the latest type of Findlay furnace and, for the present, lighted with gasoline lamps. The residents of Keene expect to have electricity there in the near future, hence the temporary lighting arrangment.

Inside the church, the main auditorium has a seating capacity of four hundred, which is somewhat larger than the usual rural church. The walls are finished in pure, unrelieved white. The pews and other woodwork are of fumed oak, with maroon and gold doors leading into the vestibule at the rear and the vestry at the front of the church. The main floor is of hardwood and slopes gently toward the front. In the aisles are suitable rugs which serve the double purpose of making footsteps less noisy and protecting the floor where the wear is greatest. The choir loft at the front of the church and forming a semicircle about the organ and pulpit, has a seating capacity of twenty-six.

Fully twenty minutes before the hour of service had arrived Sunday morning, the auditorium of the church was filled to overflowing and chairs were placed in all the available space. The congregation consisted not only of the members of that particular church, but of all the other denominations in the village and surrounding communities who came to express their goodwill toward their sister church. Very generously indeed did the authorities of the Roman Catholic Church, which is directly across the street ,open the gates to their grounds and allow the visitors to use the space for parking purposes for their cars.

The special minister for both services was the Rev. T. A. Rodger of Toronto, a most gifted and convincing speaker, whose sermons were the result of extensive preparation and delivered in a manner which was at the same time convicing and easily understood. Both morning and evening, Mr. Rodger delivered messages from the Gospels which will afford those who heard them, food for thought for many days to come. The appreciation of the congregation was marked throughout by the rapt attention with which they listened.

The morning service opened with the singing of "The Old Hundredth," and a brief prayer, followed by the singing of the 120th Psalm: "Unto the hills around do I lift up my longing eyes." After the reading of the lesson, Mr. Maycock, Warkworth, sang, "Open the Gates of the Temple." Mr. Maycock's pleasing baritone voice was greatly appreciated.

After a prayer and the singing of a hymn, Mr. McCleary, minister of the church, took the opportunity of speaking a word of welcome to the visitors and expressing his pleasure at seeing the church so well filled. He also hoped that it would be as well occupied for the evening service. As the intimations for the coming week, he reminded the congratgation of the fowl supper to be served in the church Monday, Thanksgiving evening, and the program which was to be given in connection. He also mentioned the opening services of the Westwood Presbyterian Church which will take place Sunday, November 13th. In introducing Mr. Rodger, he said that he was not well known to the people of Keene, but felt assured that he would have a message for them which would afford them food for thought for the future.

As an offertory, the choir sang, "Seek Ye the Lord," the tenor solo being taken most acceptably by Mr. C. E. Clarke, Peterborough. There is no doubt that the beauty of this sacred number depends largely upon the quality of the soloist who sings the leading part throughout. Mr. Clark's singing was very much appreciated. After another hymn, the Rev. Mr. Rodger began his sermon.

During the last two and one-half years, he had had the opportunity of going from coast to coast and visiting churches in most of the cities and towns in the Dominion. For many years he had wished to engage in evangelistic work and after twenty-three years of regular pulpit service, the opportunity had arisen. This came as a direct result of the disruption at the time of Church Union. At that time he had prophesied that ten years' time would see the Presbyterian Church returned to its former status. Now he wished to revise the statement and say it would have recovered from the blow in the short period of five years. He reminded the people of the Keene Church that many minority groups were still worshipping in houses and barns. They were much less fortunate that the people of Keene. But, as a word of encouragement, he mentioned the fact that some city churches had had as many as three hundred new communicants at one communion service, most of them new members who were uniting by confession of faith.

He also conveyed his congratulations to the people of the Keene church and to their minister, Mr. McCleary, who, backed by the good will and zeal of the people, had been able to accomplish so much as was manifested by the splendid building in which the congregation was now worshipping. Recently, during his stay in the city of Winnipeg, a lady had stopped him to ask for the church in the vicinity where young men were saved. He had been unable to tell her, but immediately made inquiries and himself went to see the place. He found that at almost every service ,some person would publicly proclaim their belief in the living and true God. He hoped that the church at Keene would find men within its walls who could go out and preach the gospel.

Christian Ministry.

Taking his text from the Apostle

(Turn to Page 8, Please)

WINNIPEG WHEAT

WINNIPEG, Nov. 8 (Canadian Press).—With the exception of Friday and Saturday, when reports from the Argentine told of rust and frost damage, an influential factor in boosting prices in Northern markets, the wheat market during the past week experienced extreme dullness. Day after day an uneventful pit trade saw prices fluctuate narrowly, one day up and the next down. Export sales were so small as to be almost negligible, and other buying support was decidedly slow. The cash trade and coarse grains also suffered dullness in line with wheat.

Saturday there was a stronger tone to the market, following adverse reports from the Argentine, and prices advanced sharply to close 1⅜ to 1½c higher.

The November future closed at $1.29¾; December $1.27½, and May $1.31¾.

OLD MASTERS

Make thy lyre, even as the forest is:
What is my leaves are falling, like its own?
The tumult of thy mighty harmonies.

Will take from both a deep, autumnal tone,
Sweet though in sadness. Be thou, Spirit fierce,
My spirit! Be thou me, impetuous one!

Drive my dead thoughts over the universe,
Like withered leaves, to quicken a new birth;
And by the incantation of this verse.

Scatter, as from an unextinguished hearth,
Ashes and sparks, my words among mankind!
Be through my lips to unawakened earth.

The trumpet of a prophecy! O Wind,
If Winter comes, can Spring be far behind?
—Percy Bysshe Shelley: From Ode to the West Wind.

For Comfort in Reading and Working,
SEE
W. H. LACEY
Optometrist,
410 GEORGE ST.
Phone 1160.

MEMBERS OF CALEDONIAN CLUB

(Continued from page one.)

giment had its own section, with a book containing the names of the men who died. He instanced the Royal Scots, a regiment for which 35 battalions were raised and of which 585 officers and 10,360 other ranks paid the supreme sacrifice. Other regiments commemorated are the Scots Guards, the Royal Scots Fusiliers, the Scottish Rifles, the Highland Light Infantry, the Argyle and Sutherland Highlanders, the Cameronians, King's Own Scottish Borderers, the Black Watch, the Seaforths, the Gordons and the Scots Greys. There are also sections containing memorials to the women, one commemorating those more actively engaged, such as nurses and ambulance drivers, and the other those who served at home and on the land and in the shops. The navy, especialy those men from the Scottish fishing villages who manned the mine sweepers, is also recalled, while tablets are included bearing pictures of the horses, camel, and all other animals which were employed.

Inside the shrine itself there is a casket, not of gold or silver or ornamented with precious jewels, but steel for the hardness of warfare. This is the gift of the King and Queen and contains rolls bearing the names of all Scotlands' hundred thousand dead.

Service of Dedication.

Mr. Paterson described the service of dedication. Only a few could get into the square besides the representatives of all the regiments, the officials and the clergy, but loud speakers had been installed and a great crowd of more than 100,000 gathered in the streets of the city, some of them being half a mile away from the memorial. Through these crowds the great men of church and state passed, but there was no demonstration. The lifting of hats acknowledged the passing of the King and Queen and of the Prince of Wales, but the only honor shown was to the standards borne from the old cathedral to the new shrine, men and women saluting the banners behind which they or their relatives had marched away.

"Why?" asked the speaker, "should you honor a man when he will return to his clay? Why should you honor a person when perhaps his place is only through privilege? The soul of Scotland was borne through the crowds in those standards."

When the pipers on the rock began to play "Scots Wha Hae" and "The Flowers o' the Forest," the people below sang so that the music was drowned out. In no place but Scotland, said the speaker, could there be such an amount of religion in such a place. The people stood for four hours, and there was neither laughing nor mourning evident in all that crowd.

The lessons for All Saints' Day, which were read, were very fitting for the sermon, referring as they did to those who have gone before. Suitable music was given, including the Scottish lament, "The Flowers o' the Forest," sung by Miss Jessie Hill, and the anthem, "Give Peace In Our Time," with solo part taken by Mrs. Willis.

Former Wife of Salm Marries Arture Ramos

SOUTHAMPTON, N.Y., Nov. 8. —(Canadian Press).— Millicent Rogers, former wife of Count Ludwig Salm, was married yesterday afternoon to Arturo Peralta Rames, Argentinian, after a sudden change in plans, the bride's father, Col. H. H. Rogers, announced after the ceremony.

Col. Rogers' secretary, who made public the announcement, declined to give out the details of the wedding, beyond saying that the wedding day had been pushed forward because of the critical illness of the bride's grandfather, George Hilliard Benjamin.

It was announced that Mr. and Mrs. Rames left immediately for New York, where they will stay until they sail for South American on Thursday.

OBITUARY.

GEORGE R. VARTY.

HAVELOCK, Nov. 8. — George Riley Varty, one of the first residents of the Township of Belmont, dropped dead at his home yesterday morning. Mr. Varty came to Belmont 50 years ago, when there was no village of Havelock, and very few residents in the township.

For some time Mr. Varty has been in poor health, but Saturday he was able to take a load of wood to Havelock. Yesterday morning he was up and around as usual. Mrs. Varty had left the house for a few moments and when she returned found her husband lying on the floor. Medical aid was called but death was announced as a result of heart failure.

Mr. Varty was a member of Havelock L.O.L., under whose auspices the funeral will be held to-morrow afternoon, Wednesday, at his late home, at two o'clock, Rev. W. R. Archer, officiating. Interment will be in the Pine Grove cemetery.

He leaves to mourn his loss his sorrowing widow, four daughters Mrs. J. Bound and Mrs. B. Baxter of Havelock; Mrs. W. A. Wynn of Campbellford, and Mrs. M. Green of Brighton; also three sons, Walter, at home, and Fred and Frank of Cordova.

The bamboo holds the record for speedy growth of trees, new shoots rising at the rate of nine inches in each 24 hours during the rainy season.

Make Your Own SOAP and Save Money!
All you need is waste fats and
GILLETT'S PURE FLAKE LYE
Full Directions With Every Can
YOUR GROCER SELLS IT!

The Bank's first premises, Halifax. A typical branch of the Bank, today.

After All, EXPERIENCE is important

The policies of this Bank are based on the records and experience gathered throughout four generations of close contact with every phase of industrial life in Canada. If you have a financial or business problem, you may be sure that this Bank many times has helped its customers solve just such a problem.

A Branch of this Bank near you will welcome your Account.

The BANK OF NOVA SCOTIA
ESTABLISHED 1832
Capital $10,000,000 Reserve $19,500,000
Resources $245,000,000
2718

Rugs-
A New Selection of Fine WILTONS and AXMINSTERS

THE new BARRYMORE patterns are really fascinating. And such a wide and delightful variety from which to select. The colours are exquisite! Coppers, greens, wine reds, stone browns and taupes; oyster greys, cool blues, beige and gold. They have an atmosphere of richness all their own.

If you are considering the purchase of rugs this Fall, you must see these latest BARRYMORES. We especially advise you to see BARRYMORE Wiltons, which are unsurpassed today for permanence of beauty and lasting wearing qualities.

Woven from the purest wool and worsted yarns under ideal hygienic conditions in our spotlessly clean, modern mills, BARRYMORE Guaranteed RUGS are available in all sizes, in colours and patterns to harmonize with every decorating scheme. Moderate in price; fully guaranteed; sold by leading housefurnishing stores everywhere.

Designed, woven and guaranteed by
TORONTO CARPET MFG. CO., LIMITED
Toronto Established 1891 Canada

BARRYMORE Guaranteed RUGS

Look for the BARRYMORE guarantee label, which is affixed to the back of every genuine BARRYMORE Rug.

61

Off to school in a hurry

SHREDDED WHEAT

Ready to serve · easy to digest
Vigor and health for young and old
Delicious with cream or hot milk

ROBT. FAIR CO. LTD.

PHONE 145

Every department contributes to a remarkable offerings for Wednesday shoppers. Careful study of this list will reveal unexpected savings on just what most housekeepers are looking for right now.

Wednesday Specials from the Ready-to-Wear Department

A GROUP OF SUEDINE AND VELOUR COATS, in the autumn's newest colors, with large shawl collar and cuffs of Thibetine. Fully lined and interlined. Sizes are 16, 18 and 20 years. Specially priced at..... **$15.00**

A COLLECTION OF DRESSES, in flat crepe, georgette and crepe satin, showing all the new fall trimming ideas. They are in a variety of colors. Sizes 16 years to 40 bust. Wednesday at.. **$7.50** and **$9.95**

JERSEY CLOTH DRESSES, in all-wool and silk and wool mixtures. They are in one and two-piece styles. Smartly designed with tucks, pleats, belts and fancy buttons. Sizes are 14 years to 44 bust. Priced from..... **$6.95** to **$14.95**

BROADCLOTH SMOCKS, in plain colors, with contrasting color trimming collars, cuffs and pockets. The colors are blue, rose, sand, green, orchid and tan. Sizes 34 to 40. Specially priced for Wednesday at..... **$2.25**

SATINETTE BLOOMERS, in a variety of colors, warmly lined with white flannelette, elastic at waist and single elastic knee. Priced at..... **$1.59**

CHILDREN'S WHITE FLANNELETTE GOWNS, long sleeve and V neck. Trimmed with tucks and hemstitching. Sizes are 12 years to 16 years. Special Wednesday at **98c**

Underwear, Hosiery, Etc. Attractively Priced for Wednesday

LADIES' VESTS AND BLOOMERS, in heavy silk knit, in maize, rose, green, mauve and white. Specially priced for Wednesday at—
Vests **95c**
Bloomers, pair **$1.10**

CHILDREN'S FLEECE - LINED WAISTS, in white. Special Sale price..... **59c**

LADIES' CORSELLETTES, in heavy pink brocade. Regular price, $1.35. Special price..... **$1.00**

LADIES' VESTS, in creme wooltex, long sleeves, in size 38. Specially priced at..... **95c**

SPECIAL LINE OF FALL WEAR SILK AND WOOL AND ALL-WOOL HOSE, fancy check and plain, good shades, in sizes 8½ to 10. Regular price, 95c. Special price for Wednesday, pair..... **69c**

A NEW ASSORTMENT OF LADIES' HAND BAGS, in different styles and shapes and the newest fall shades. Specially priced for **$2.50** to **$6.75**

KAYSER CHAMOISETTE GLOVES, with fancy turn-back and flare cuffs, in gazella, rosewood, oyster, bisque, walnut, hazel, grey and squirrel. Sizes 6 to 7½. Specially priced at, pair..... **98c**

MERCURY MILLS PLAITED SILK HOSE, in nude, French nude, champagne, grain, silver, zinc, white and black. Sizes 8½ to 10½. Special price Wednesday.. **$1.00**

MENDING FLOSS, ten different shades in a box, for hosiery, gloves and underwear. Box.. **10c**

GENTS' WHITE HANDKERCHIEFS, half-linen of good wearing quality. Special price Wednesday, 2 for 25c, or, each..... **15c**

Noteworthy Items from Third Floor

ARMURE CLOTH, 59c YARD
Reversible Armure Cloth, especially suitable for arch curtains and heavy drapes, in several good shades, including blue, brown, rose and green. 40 inches wide. Regular price, $1.00.

LINOLEUM REMNANTS, 75c SQ. YARD
Heavy quality Linoleum Remnants in lengths from 6 sq. yards to 2 sq. yards. Suitable for kitchens, bedrooms or bathrooms, in block designs. Regular price, 95c yard.

WINDOW PANELS, 69c EACH
Window Panels in Nottingham Net in neat patterns. Suitable for almost any window. All are fringed across bottom. Size 36 inches x 2½ yards. Regular 98c.

CURTAIN NETS, 29c YARD
Filet Curtain Nets in splendid choice of designs in floral and conventional effects. Suitable for almost any window. This is 36 inches wide.

Dress Goods Section

Presents Real Values

BARONET SATINS, of super-quality, for evening wear and negligees. 36 inches wide. In Nile, maise and blue. Regular $3.50. For Wednesday..... **$1.98**

36-INCH HABUTAI SILKS, in 12 different shades, for lamp shades. Per yard..... **75c**

54-INCH ALL-WOOL FLANNELS, per yard.... **$2.25**

SPECIAL IN 54-INCH FARMER SATIN, real good quality, in black, grey, sand and brown. Price, yard..... **$1.50**

VEYELLA FLANNEL, in sky, pink and Copen. Selling at, per yard..... **$1.50**

VEYELLA FLANNEL, in cream, 31 inches wide, at.. **$1.25**

SERPENTINE CREPES, dainty colored designs, 30 inches wide. Actual value, 50c per yard. For Wednesday..... **35c**

Staples at Appealing Figures and on Seasonable Articles

WHITE WOOL BLANKETS, size 64 x 84 inches, with pink or blue borders. Actual value, $8.50 pair. Special for Wednesday... **$6.75**

SHIRTING AND UNDERWEAR FLANNELS, soft finish, dark and blue grey, 28 inches wide. Regular 50c yard, for..... **39c**

THREE-PLY FACTORY YARN, in black only. Regular price, $1.00 lb. Wednesday..... **75c**

ENGLISH MOTOR RUGS, in fancy Scotch plaids, fringed, and full size..$4.95, $3.00 and **$2.65**

PURE WOOL BLANKETS, H.B., plain and fancy, hemmed border. Size 64 x 84 .. **$9.65**

WHITE AND FANCY STRIPE FLANNELETTES, lofty finish, 36 inches wide. Very specially priced Wednesday at, yard..... **17c**

ATTRACTIVE COLORED STRIPE BATH TOWELS, English make. Size 22 x 44 inches. Regular price, 75c each. Special for Wednesday, each..... **59c**

PURE LINEN DISH TOWELLING, 22 inches wide, in white and crossbar. Actual value, 35c. For Wednesday only..... **25c**

FULL BLEACHED DAMASK NAPKINS, diced designs, hemmed. Size 18 x 18. Actual value, $1.75 doz. For Wednesday, each.. **10c**

27-INCH STRIPED FLANNELETTES, light and dark. Actual value, 20c per yard. Very special for Wednesday, yard..... **12½c**

LARGEST SIZE FLANNELETTE BLANKETS, in plain white and white with stripes. Actual value, $2.75. Wednesday, pair.. **$2.25**

J. J. DUFFUS TALKS ABOUT USE OF ROAD

Broadcasts Address in Safety Campaign Being Conducted in Province.

The following address was delivered by J. J. Duffus over the radio on Friday evening:

The Associated Boards of Trade and Chambers of Commerce of Ontario, of which I have the honor to be president, are glad to co-operate with other bodies in this drive for greater safety on the highways.

You remember that Mark Twain said in regard to the weather that everybody talked about it but nobody did anything about it. Here in Ontario we have been talking about the appalling number of accidents that the great growth in motor traffic has brought about, and now it seems to me the big question is what you and I are going to do about it.

Are we going to go blithely on our way, winking at the regulations whenever we think no policeman or traffic officer is near, taking chances at railway crossings, driving too fast on city streets, and cutting in on the highways?

Or are we going to face this problem like sensible people, recognizing that the prevention of accidents is not just the Government's job, or the motorist's job, or the pedestrian's job, but is in truth everybody's job. We can't prevent accidents by letting George do it; we have each one of us to make our personal contribution to safer driving conditions.

The motor car has brought many benefits, but with it a menace. We want to retain the benefits and eliminate the menace, for if we don't, and the slaughter of lives on the highways continues, sooner or later we may find our use of this convenient form of transportation jeopardized.

The automobile itself is not responsible for the long list of fatalities. It is the way we use it as drivers and the attitude we take toward it as pedestrians that are the primary causes of the problems. The simple duty of everyone, it seems to me, is to develop a traffic consciousness that will lead to a general adoption of safety first principles and I propose to discuss briefly a few ways by which I believe conditions will be improved.

The Proper Use of the Road.

It is open to question whether there is any problem more vital today than that of road use. It concerns everyone who rides and everyone who walks. It has social, moral, industrial and economic aspects, and carries with it national, provincial, municipal and individual responsibilities.

As an instance of the ramifications of road use, consider for a moment the industrial angle. The motor vehicle is today regarded as a part of ordinary business equipment, as indispensable as the telephone. In Ontario, under the Workmen's Compensation Act, there is no distinction made between an injury sustained by a truck driver on a highway a score of miles from his employer's factory, and an injury sustained by a workman in the factory itself. The public highway, therefore, in a sense, may be regarded merely as an extension of the employer's premises when it is carrying his motor vehicle.

Industrial managers whose employees drive motor vehicles as part of their duties, owe it to those employees, therefore, to exercise the same oversight in respect to their working conditions as is given to conditions within the plant itself. An equal degree of carefulness in road use should be required from the drivers of motor trucks as from factory machine-operators.

Traffic Accidents and Their Causes.

One of the most frequent of the types of accidents that occur on our highways, outside of the urban centres, are those in which pedestrians, while walking on the right hand side of the roadway, are run down by motorists from the rear. A number of these accidents are caused through the motorist being temporarily blinded by the headlights of an approaching car from the opposite direction, and if two cars are passing each other near where the pedestrians are walking, the following motorist has little or no chance of seeing the pedestrian at all with the result that a serious accident, often resulting in a fatality, occurs.

Accidents of this kind are sometimes due, not to the blinding effect of an approaching headlight, but to the fact that the driver of the car which does the striking is driving with his dimmers on or possibly only the cowel lights which do not throw sufficient light to show up any objects in front of the car. This is exceedingly dangerous practice on dark highways, and the importance of having adequate headlights cannot be over emphasized as they serve a double purpose, not only of showing up objects ahead of the driver, but if pedestrians step into the beams of a headlight, they are immediately aware of an approaching car, and irrespective of what the motorist might do they are then in a good position to avoid being struck themselves.

It is, of course, of the utmost importance that the headlights while being adequate for illuminating purposes shall be focussed properly so as not to be blinding in the eyes of approaching traffic. Accidents of this kind where pedestrians are run down from the rear could practically all be avoided if the pedestrians were to walk on the left hand side of the highway where they would be facing oncoming traffic and if an approaching car did not turn out, they would then realize that they had not been seen and could quickly step off the pavement and avoid being struck. A certain percentage of people in reply to this suggestion state that the pedestrian has a perfect right on the highway. That, however, is not the point in question, and as a matter of fact it does not help any victim in the least to have a corner's jury embody in their finding a statement to the effect that the victim had a perfect right to be where he was.

At this juncture I am reminded of a story of three men motoring along the highway approaching a railway crossing. A train was in sight. The driver of the car said "I'll wager $10 that I can get over before the train." His companion in the front seat said, "I'll take you." The third man in the rear seat said, "Let me out." "Why do you want to get out?" said the driver. His reply was, "I'm afraid it will be a tie."

Most of the accidents in which pedestrians are injured in the cities, towns and villages are either the result of thoughtlessness or carelessness often on the part of both the driver and the pedestrian. Frequently they are the result of a lack of knowledge with respect to the distance that is required to stop a car going even at a moderate rate of speed. Very few pedestrians, and in fact very few motorists realize that with the average two-wheel brake car travelling along at the moderate rate of speed of twenty mile an hour, it is a physical impossibility for that car to be brought to a stop after the brakes commence to act in a shorter distance than from 35 to 40 feet. In addition to this distance a certain lapse of time occurs between the instant that the driver of a car perceives danger and the instant that the brakes commence to act. Even although he acts as quickly as is humanly possible, there is a loss of from two-fifths to three-fifths of a second in time, and from the results of a number of experiments, the average for a normal alert person is half a second and at a speed of twenty mile an hour a car will travel approximately 15 feet in that half second. Thus it will travel another 35 to 40 feet, or a total distance of 50 to 55 feet from the instant the driver observes danger to the point where the car can be brought to a standstill.

It must therefore be apparent, that where people step out from between two parked cars, or from behind some other object that obscures the vision of the driver of an approaching vehicle, directly into the path of that vehicle at a time when the car is within 50 feet of them, if the car is travelling at twenty miles an hour or more it is impossible for the driver to stop before striking them. The only hope then is that the driver might be successful in quickly swerving the front of his car in such a manner as to avoid striking them. If pedestrians realize these facts, they would probably look before stepping out into vehicular traffic right of ways.

One of the saddest aspects of the increasing number of fatalities which are occurring is the large proportion of small children who pay with their lives for the negligence which in many cases cannot be placed anywhere except on their own parents. A child of tender years has no conception of danger. Their thought is entirely on their play and often, without a moment's hesitation, they will dart across the road directly into the path of a rapidly approaching vehicle, the driver of which has not the slightest opportunity of avoiding the accident. The only way of controlling these sad fatalities is through the parents prohibiting their children from crossing the roadway at all, whether in play or for other purposes unless they obtain a policeman or some adult to take them across by the hand. Any adult when asked by a child is only too glad to escort that child safely across the roadway, and if this principle were instilled into the children of asking an adult to take them across, it would result in a tremendous saving of young lives annually.

A number of accidents are, of course, the result of inexcusable carelessness on the part of the drivers of cars for various reasons which are well known to everyone, and I feel that the authorities are doing the utmost in their power to see that such recklessness is curbed.

Most accidents between vehicles, a large proportion of which occur at intersections, are the result usually of a lack of observation of the law on the part of both drivers, and a number of such accidents are the result of thoughtless indifference on the part of the drivers who drive across an intersection apparently without any thought of anyone else on the highways other than themselves. The law distinctly provides that no motor vehicle shall be driven at a greater rate of speed than 10 miles an hour outsides of a city, town or village unless, of course, a clear view exists of approaching traffic on the intersecting street or road, and if this law were observed there would be few if any accidents at intersections.

In conclusion it is admitted that the number of motor vehicles has increased much more rapidly than anyone ever anticipated, making it very difficult for those in authority to devise ways and means to cope with the situation. Consequently, it is the duty of everyone to use every possible care and precaution in order to reduce to a minimum the number of accidents, fatal and otherwise, as far as lies within our power. Surely this is not asking too much when the lives of our citizens are at stake.

It Pays to Keep Zam-Buk Always Handy!

Because it quickly soothes the pain of a sudden cut, burn or scald. ¶ Because it soon dispels inflammation and reduces swelling. ¶ Because it grows new healthy skin where injury or disease has torn or corrupted the tissues. ¶ Because as a first-aid it is miles ahead of common salves and ointments.

Zam-Buk owes its superior healing properties to certain very active herbal extracts, and secondly, to its entire freedom from animal fats and coarse mineral drugs.

Zam-Buk commands the confidence of First-aid Experts and Professional Nurses. Its safe and ever-ready character wherever a healing, soothing and antiseptic agent is needed has led to the recognition of its indispensability in every modern home.

60c. box, all druggists & dealers.

"Absolutely Unequalled"—"When my little girl badly burnt her foot," writes Mrs. C. W. Kirkham, of South Avenue, Wilkinsburg, "Zam-Buk healed perfectly, leaving no trace of the sore whatever. In a bad case of ulcers Zam-Buk was equally good, also for boils and skin eruptions. Just recently for soothing and healing our cold-sores and chilblains Zam-Buk has proved absolutely unequalled."

On request The Zam-Buk Co., Toronto, will gladly mail useful Trial Sample Box Free and Post-paid. Send For Yours To-day.

Useful Sample Box Sent Free

Certainly, she can have another!

My dear it is plain that
I'll have to explain
Over and over and over
again

Plain York's really great
It's the best chocolate
With flavour and quality splendid for Jane.

Mothers and fathers who have tried Plain York chocolate realize at once how pure it is, how wholesome.

Not too bitter, not too sweet, but with all the deliciousness of pure plain chocolate, Plain York is the triumph of 200 years of experience in fine chocolate making. Just try a bar—to-day.

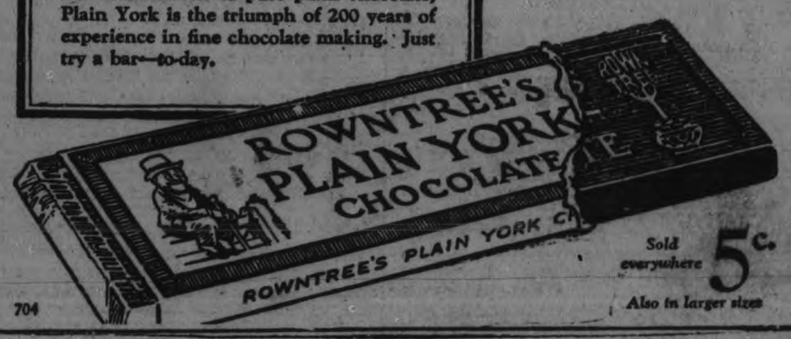

Sold everywhere 5c.

Also in larger sizes

704

CONTINUE INVESTIGATION

(Continued from page one.)

what purported to be affidavits of two of his operatives Wm. V. Long and F. J. O'Reilly. That by Long told of following an automobile bearing the license P-1738 to the Potomac Flying Field, across the Potamac river from Washington, where the occupant talked with Norman J. Glascock, juror number 10. This was on Oct. 22, ten days before the government had a mistrial declared.

O'Reilly's affidavit was that the car bearing the licenes P-1738, was owned by Harris R. Lamb, a special assistant attorney general, who the reports of the operatives showed, was shadowed for days and nights, or at least the car bearing the license was.

Lamb was promptly summoned and sent before the grand jury. When he came out he declared that the allegations respecting him made by the Burns men were "lies," that he had never been at the Potomac Flying Field in his life, that on Oct. 22, the day it was claimed his car was there, the car was in a shop for repairs and he did not obtain it until late in the day, when he drove to the Washington Golf and Country Club in nearby Virginia to play golf.

Neil Burkinshaw, assistant district attorney directing the Grand Jury inquiry, said the Lamb matter was a piece with many other things found in the reports of the operatives;—charges which when run down proved to be without any foundation in fact.

Employed Agency.

Burns freely conceded to newspaper men that Henry Mason Day employed the detective agency now conducted by his son to shadow the members of the oil conspiracy jury, declared that this was a proper thing for "the defense" to do and asserted that such employment was justified by "the facts" obtained as to a government employee making contact with a juror.

"None of the Burns men made contacts with the jurors," he added. "Of course they could not legally do that and if any did we will be glad to assist in his prosecution."

In connection with Burns' testimony yesterday before the Grand Jury, it became known that a subpoena had been issued for J. J. Jeffreys, an official of the Sinclair Consolidated Oil Company, who is expected to come here from New York on Thursday for questioning.

John Lucas, another employee of a Sinclair campany, also was called in yesterday, but he was before the Grand Jury only a short time and there was no indication either as to the trend of his statement or whether he was regarded as an important witness.

SKY DISPLAY.

VOLCANO HOUSE, Hawaii, Nov. 8—One of the most spectacular and vivid displays of sky phenomena seen in Hawaii National Park for a long time, was observed here recently when an immense lunar rainbow arched itself over the crater of Kilauea volcano. The rainbow flamed in a myriad of colors, its brightest portion being directly over the fire-pit of Halemaumau, where the steam column from the grottos played in the reflected light. Visitors who saw the spectacle from a hotel two miles distant, acclaimed it one of the most impressive sights seen in the Hawaiian Islands.

The Examiner

PHONES—Editorial 1601. Business Office 1600. Private Branch Exchange to all Departments.

The Examiner is a member of the Audit Bureau of Circulation.

The Daily Examiner, published every lawful evening by The Peterborough Examiner, Limited. Office, 419 George street. $6.00 per year, delivered in city; out-of-town subscribers, by mail, $4.50 a year.

The Weekly Examiner published every Thursday. Subscription price, $1.50 a year.

U. S. REPRESENTATIVES

Special U. S. Representatives—W. H. Stockwell, 629 People's Gas Building, Chicago, Ill.

New York—Chas. F. Miller, 225 Fifth Avenue.

Advertising Rates on application.

R. M. GLOVER, Managing Director.

MONDAY, NOV. 7, 1927.

THE PRESS AND THE CONFERENCE.

The disappointment voiced by many Canadian newspapers at the barring of the press from the Dominion-Provincial Conference will be shared to a considerable degree by the public.

The chief interest in the conference lies in the attitude taken by the various delegates toward the subjects on the agenda, and the official communiques give but sparse information along that line, while the attempts of the newspaper brigade to fill in the gaps do not take the place of accurate reports written on the spot by trained reporters.

It is difficult to see where any harm would have been done had the proceedings been thrown open to the press; on the other hand, the public would have benefitted by being able to read reliable and complete stories of the deliberations.

Whether or not any concrete results follow the conference the people have a right surely to know the stand taken by the different representatives in regard to the matters under discussion.

WHERE ARE THEY?

A Chicago dispatch reports a Sarnia hotelman and theatre owner, now visiting the Windy City, as declaring that a large percentage of Canadians were supporting Mayor Thompson of Chicago in his campaign against "pro-British propaganda."

If the Sarnian has been correctly quoted, it is to be hoped that his fellow-townsmen will know how to treat him when he gets home.

It is difficult, however, to imagine that there is a Canadian anywhere who would be guilty of such an unblushing falsehood as is credited to this particular individual.

The people of Canada regard Mayor Thompson in one of two ways: either as a shrewd politician who is riding the anti-British horse because he finds it the best kind of a campaign nag, or as a clown whose opinion on any question is not likely to be of any particular value.

In any event there is no Canadian sentiment in favour of his campaign, and anyone who goes over to Chicago and says that there is must be classed as among the greatest liars known to history.

FULLY APPROVED.

It is a matter upon which Peterborough as a community is to be congratulated that both the city's hospitals have been included in the list of approved hospitals announced by the American College of Surgeons.

Both Nicholls and St. Joseph Hospitals have met all the requirements, and are officially declared to be "fully approved."

They are listed among the institutions which the College of Surgeons says "have adopted the fundamental requirements for the right care of the patient and for the rendering of the broadest community service."

Peterborough's two hospitals have long been noted for their efficient care of their patients, and for their general excellence, and their inclusion once more in the "approved" list will be gratifying not only to their staffs but to the citizens generally, who recognize the desirability of adequate care for the sick and injured.

In hospital service as in many other things Peterborough stands in the forefront of Canadian municipalities, and this latest recognition is just another proof that this is a city of which it is a fine thing to be a citizen.

SUNDAY'S SPEAKER.

Brigadier-General Chas. H. Mitchell, C.B., C.M.G., D.S.O., whose eloquent address was an outstanding feature of Sunday's memorial service, under the auspices of the Canadian Legion, is not only one of this country's most distinguished engineers but proved during the war to be one of the cleverest staff officers in the British service.

He was one of those militia officers who in the days before the great conflict upset the world took his military duties seriously.

Joining the militia service in 1899, Brig.-General Mitchell devoted himself to studying the science of soldiering, and when the call to arms came in 1914 and found him by that time a major in the Corps of Guides and divisional intelligence officer on the general staff, 2nd Division, Toronto, there were few militia officers so were prepared as he was for the acid test.

His career during the five years of his military service overseas demonstrated that fact, his record on the general staff (intelligence) being a series of triumphs.

He was a lieutenant-colonel on the general staff of the 1st Canadian Division in 1914-15, on the general staff of the Canadian Army Corps in 1915-16, was transferred to the general staff of the 2nd Imperial Army under General Plumer in 1916-17, and on the general staff, general headquarters, of the British army in Italy in 1917-18, finishing his overseas service as a brigadier-general in the War Office, London, in 1919.

The fact that he was seven times mentioned in dispatches and was decorated with the C.B., C.M.G. and D.S.O., the Legion of Honour of France, the Order of Leopald and the Croix de Guerre of Belgium, and the Order of the Crown of Italy and the Croce di Guerra, Italy, indicates to some extent the brilliant war record of this Canadian citizen-soldier who saw the desirability of militia training and was ready when the emergency arose.

TRAGEDIES AND FOOTPATHS.

Two days ago a young man in the town of Brampton was acquitted by a jury on a charge of manslaughter arising out of the deaths of two women who were struck by his automobile while walking along the highway late at night. When the verdict of the jury was announced the judge stated to the accused that he had to "thank a very able counsel that you find yourself a free man."

There is one part of the evidence in this case to which the attention of Hon. George S. Henry should be directed. In his address to the jury counsel for the accused made a forceful and apparently effective appeal for acquittal when he argued that the lack of footpaths was primarily responsible for the accident which resulted in two women being hurled to eternity. A report in the press states: "Mr. Greer spoke of the neglect of the Government to provide footpaths for pedestrians, though spending millions on roads fitted to the ever-increasing demands of the automobile industry. Nothing has been done as yet in the exact limitation of speed, or to correct the menace of glaring headlights."

On other occasions The Globe has called the attention of the Government to the need for footpaths where pedestrians may walk in safety in the vicinity of towns and villages. Mr. Henry has ridiculed the idea of placing footpaths along the thousands of miles of Provincial highways. As a matter of fact no one but Mr. Henry has ever contemplated such a procedure. It is in proximity to community centres that these paths are most needed. There are still some people who do not possess automobiles and are compelled to walk on the highways. At the present time they do so in peril of their lives. The Highways Department would be well advised to grapple with the problem now.—The Globe.

KEEP AT IT, GENTLEMEN!

Premier Brownlee, of Alberta, is visiting the East and spreading the gospel of Western optimism. Among other things, Mr. Brownlee—a native of Simcoe, Ontario—is trying to arouse greater interest in the subject of a real Canadian fuel policy. His address before the Canadian Club in Toronto this week contained striking references to this subject.

"Canada," the Western Prime Minister said, "is sending millions of dollars to the United States each year for something that she has in her own country, and she doesn't get a cent back for it. There is not another country in the world that would allow that economic fallacy to continue for one year."

Mr. Brownlee spoke only the simple truth. Imagine a single European nation that would permit such a condition of affairs to go on year after year. Mr. Brownlee says that even if some of the richest deposits as yet undeveloped were left untouched, Alberta could supply Canada's total coal consumption for the next thousand years. Yet we keep on importing. The situation is ridiculous. It is more than that. It is tragic—from a national economic standpoint.

The Alberta Government is doing its best to bring Western coal to the attention of the people of Central Canada and in this work it is being assisted by the Ferguson administration in Ontario. To date, however, the leadership that such a situation as this demands, has not been forthcoming from the seat of Federal authority in Ottawa. Mr. Brownlee, in his Toronto speech, urged a greater co-ordination between the Provincial Governments in the work of research, of searching out the potential resources of the country and forming a policy for their development. By similar action, he said, there could be formulated an immigration policy, not of the haphazard description, but which would take cognizance of all the potential resources of the Dominion.

This country is rapidly arriving at—if indeed it has not already reached—the point where we must do more than we have done in the past for the development of policies calculated to improve national conditions. There is no denying the fact that we have gone along in a haphazard way. Indeed, it would not be too much to say that we have enjoyed a fair measure of success in spite of ourselves. Here we are with one of the richest countries in the world, yet securing a minimum of national advantage from the great resources we possess.

Coal is one item, a large and important item, but it is only one. Our pulpwood resources—so often referred to by Mr. Frank J. D. Barnjum in his letters to the press—constitute another. The raw material from our Canadian forests, material that can never be replaced during the life of the present generation at least, is going over the line in vast quantities, to keep American industry busy, to pay American workmen, to add to the wealth of another country. This is absurd. It is a denial of the first principles of economics. It is a national error of the grossest kind. There would be objections, of course, if the Government were to decide that all Canadian raw materials would have to be transformed into finished articles before being shipped out of the country, but of what value are a few objections when opposed to the general interests of the country?

The most flagrant situation of all, of course, is that in respect of coal. As Mr. Brownlee has said, we are buying millions of dollars worth of this commodity from across the line every year, while Canadian mines and Canadian miners stand idle for want of sufficient markets. And it is not as if the coal from Alberta were a poor article. One could not blame our people for turning it down were its quality not up to the mark. The fact is that Alberta produces excellent coal, coal that has been tried and tested for years, coal that gives the best of satisfaction. It would meet Ontario's needs. It would be satisfactory from all standpoints. And yet, because Canada lacks a national fuel policy, Ontario people are denied the privilege of purchasing this Canadian product and thus keeping millions of Canadian dollars at home.

The Star hopes that Premier Brownlee, Premier Ferguson and others will keep after this coal matter until some arrangement is worked out by which Alberta will be allowed to fill the country's bins. Surely our public men are not going to sit down and admit that the problem is too big, too complicated, for them to handle. —Border Cities Star.

EDITORIAL NOTES AND COMMENT.

Anyway Canadians had a beautiful October for which to be thankful.

It is a wonder somebody does not claim that the reason Oshawa is growing so fast is that the Motor City has no liquor store.

Even the Dominion-Provincial Conference will not be able to make Ottawa forget the downfall of its championship rugby team at Hamilton on Saturday.

Care, courtesy, common sense are the big three in safe motoring. And with all three generally practised the accident list will speedily shrink.

Somebody has to be the first, so The Examiner ventures to suggest to its readers the advisability of doing their Christmas shopping early.

The fact that he had forty-three children saved a Mexican from jail in Sheridan, Wyo. But wouldn't you have thought he would have been glad to go their for a rest?

Perhaps some earnest Presidential possibility could lease that 325,000,000 candle-power searchlight from its Hollywood owner to help the office find the man.—Detroit News.

Scientists assert that woman's brain is equal to that of man. And besides, it doesn't have to stand all the wear and tear that a man's does.—San Diego Union.

A ton of advice isn't worth as much to you as one good, honorable mistake.—Milwaukee Journal.

JOLLY JINGLES By Graham Hunter

CATTLE GRAIN, AND PRODUCE

LOCAL HOG MARKETS

Live hogs, thick, smooth, $8.25 cwt; select graded, $8.75; dressed hogs, head on, $14.25; head off, $15.25 cwt.

MONTREAL GRAIN AND PRODUCE

MONTREAL, Nov. 8 (Canadian Press).—Owing to the reports of traces of rust in the Argentine wheat fields, United Kingdom importers of wheat accepted practically all offerings of Manitoba Spring wheat here Saturday, and a fair amount of business was done.

A feature of the domestic grain trade was the further demand from exporters for wheat sales of some round lots of No. 2 Northern enroute for Fort William were made at 16c per barrel over the Winnipeg November option, c.i.f. Montreal and 8c per bushel over c.i.f. Bay Ports. A firm feeling prevailed in the market for coarse grains, but the volume of business was small.

Prices for all grades of spring wheat flour were well maintained under a good demand from local and foreign buyers. The undertone to the Winter wheat flour market was steady with a fair trade passing.

A fairly active business was done in all lines of millfeed and the feeling was firm. The market for standard grades of rolled oats was unchanged.

The exports of baled hay to the United Kingdom from the Port of Montreal from October 26 to date were 46,820 bales. The local and foreign demand Saturday continued good and values were unchanged.

Owing to the continued small supplies of strictly fresh eggs coming forward on account of the smaller production than usual throughout the country, a firmer feeling prevailed in the local market and prices for fresh firsts were advanced two cents per dozen, and are now selling at 48c to 50c. Storage grades were also firm. The receipts were 121 cases.

The trade in butter was moderately active and prices were steady. The receipts were 309 packages.

The export trade in cheese was rather quiet Saturday ,there being pratically no demand from English buyers. The local demand was also slow and the undertone was easier. The receipts were 3,147 boxes.

Potato and bean markets not available.

Montreal Quotations

Oats ,Canadian Western No. 2, 72c.
Oats, Canadian Western No. 3, 69c.
Oats extra No. 1 feed, 68c.
Oats, No. 1 local white, 63c.
Flour, Man., spring wheat, patents, firsts, $7.80.
Flour, Man. Spring Wheat Patents, seconds, $7.20.
Flour, Man., spring wheat patents strong bakers, $7.00.
Flour, Winter patents, choice $5.90 to $6.00.
Rolled oats, bag 90 pounds, $3.65 to $3.75.
Bran $30.25.
Shorts, $32.25.
Middlings $41.25.
Hay, No. 2, per ton, car lots, $13.50 to $14.00.
Cheese ,finest Westerns, 18¾ to 20c.
Cheese, finest Easterns, 18¾c.
Butter, No. 1, pasteurized, 37¾ to 38¾c.
Eggs, storage extras, 44c.
Eggs, storage firsts, 42c.
Eggs, storage seconds 38c.
Eggs, fresh, fresh specials, 70c.
Eggs, fresh extras, 56 to 60c.
Eggs, fresh firsts, 48 to 50c.
Potatoes, per bag, car lots, $1.00 to $1.10.

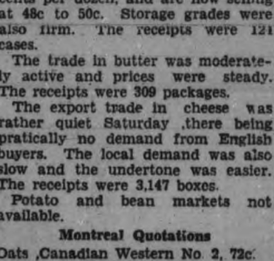

CHICAGO CATTLE

CHICAGO, Nov. 8 (Canadian Press).—Cattle receipts 18,000; she stock steady to 25c higher; bulls 10 to 15c higher; vealers closed 25 to 50c up; stockers and feeders active at 25c advance; best fed steers $17.85; yearlings $17.50; odd lots up to $17.90; most grass cows $8.50 downward; grain fed offerings up to $10.00 or better; cutters $5.25 to $5.75; sausage bulls, with weight $7.15 to $7.35; meaty sausage bulls $7.50; packers paid $11.50 to $11.75; few $12.00 for vealers.

Hog receipts 35,000; packing sows mostly 10 to 15c higher; closing market 10 to 15c lower than early; top 10.35; bulk desirable 210 to 300 pound averages $9.90 to $10.25; numerous sales 210 pound averages to $10.00 and above; bulk 170 to 200 pounds $9.35 to $9.90; most 140 to 160 pound averages $8.75 to $9.50; pigs $8.00 to $8.75; most packing sows $8.25 to $8.75; light weights up to $9.00 or better.

Sheep receipts 19,000; most wooled lambs to packers $13.75 to $14.00; best fed wooled lambs and natives $14.10; 100 to 130 pounds buck lambs $11.00 to $12.00; culls 10.25 to $11.00; fat ewes $6.00 to $6.50; top $6.75; choice 110 pound Montana yearlings $10.85; feeding lambs $13.50 to $14.25; feeding ewes $5.50; short mouthed Montana ewes $6.50.

CHICAGO GRAIN

CHICAGO, Nov. 8 (Canadian Press).—Wheat developed an upward tendency yesterday, stimulated by reports of rust and frost in Argentina and by smallness of the United States visible supply increase. Corn displayed marked strength owing to a forecast of rain and snow throughout the corn belt.

Closing quotations on wheat were nervous at the same as Saturday's finish to ⅜c higher; with corn ⅜ to 1c up; oats showing ¼ to ⅜c advance, and provisions unchanged to a rise of 15c.

Late upturns in wheat values were mainly a response to the fact that domestic visible supply total exhibited an increase of only 394,000 bushels, an amount far less than generally had been looked for. Heavy snow reported as having fallen in Alberta, where considerable wheat is still unthreshed, was also a bullish influence. Earlier, though, the chief incentive to buy came from complaints of rust in Santa Fe province, Argentina, and of light frost last night over a section of Western Argentina wheat belt.

According to advices current in Chicago the prevailing weather conditions throughout Argentina are too cold for proper development of the wheat crop. Besides, it was asserted damage fro mthe frost of October 31 is appearing. On the other hand, fresh evport buying of North American wheat yesterday was estimated at not to exceed 400,000 bushels, whereas the supply of wheat on ocean passage increased 2,928,000 bushels, making the total 56,072,000 bushels, compared with 38,000,000 bushels a year ago.

Speculative buyers in the corn market found a dearth of future delivery offerings until the May price had risen to around 92c. At that point profit taking set in. Sside from a forecast of unfavorable weather, there was a better eastern cash demand, with talk current that New England States had become active purchasers of corn at New York available for immediate use. Oats averaged higher with corn.

Provisions were responsive to an upturn in hog values.

WISE AND OTHERWISE.

The assistant secretary of the navy in charge of aviation is learning to fly. Maybe that's what led President Coolidge to say the other day that "our air service is being perfected."

Darwin was right, says the British scientist, Sir Arthur Keith, F.R.S., M.D. LL. D., F.R.C.S. We wonder how many letters Darwin had after his name.

Several of our best airplanes lately have been mistaken for submarines on various ocean routes.

Some of our leading sports writers have regained considerable of their lost prestige during the last couple of weeks. They "see a great golf player" in Bobby Jones.

Constitution Week reminds us that there had to be something to tack those amendments to.

Just suppose that some of those college freshmen "choose not to run in 1928!"

(Copyright, 1927, NEA Service, Inc.)

HASTINGS NEWS.

HASTINGS, Nov. 8. — The deer hunters are leaving each day for the north. Mr. A. Fleming's gang, composed of Mr. Fleming, W. Orr, Peter Fairman, W. Stewart, Wm. Williams, Wm. Hopkins, left on Monday. The remainder of Don Armstrongs group of twelve leave on Thursday morning.

Hallowe'en passed over very quietly here, no damage to property or vehicles being done. The young folk held their annual parades from house to house, in costume, and each equipped with some musical instrument.

Mrs. (Dr.) J. H. Hess and son Everette motored to Toronto on Monday, where they are spending a few holidays. Dr. Hess accompanied them as far as Oshawa.

Miss Mae Huycke held a Hallowe'en party on Monday night. There were about 40 present from Hastings, Warkworth and Campbellford. Lunch was served about eleven after which they played cards and danced until the wee hours of the morning.

Mr. Felix Conney has purchased a new car.

The young people of St. Andrew's Presbyterian church held a social evening on Monday night. Rev. Mr. Thompson gave a talk on Hallowe'en, after which games were played and a dainty lunch was served.

HASTINGS, Nov. 8.—Miss Catheline Barrie and Mabel Lynch are on a motor trip to Buaffio. They intend visiting friends in Toronto and Buffalo.

Mr. Thomas Kirk, who has spent the past two months in Western Canada, has returned to his home here.

The young people of the United Church held a social evening on Wednesday night. The meeting was in charge of Mr. Bryant Scriver, fifth vice-president. Games and contests were the features of the social part of the program, after which all partook of pumpkin pie. There were about sixty present and they spent a very enjoyable evening.

Mr. and Mrs. Alex Wilson and Mrs. William Fleming spent Tuesday with friends in Campbellford.

Mr. M. A. O'Shea, B.A., of Norwood, has opened up a law office in the apartments above Mr. T. A. Coughlan's drug store.

Mr. and Mrs. Charles Lynch and Mr. and Mrs. Frank Daygood spent Tuesday in Peterborough.

Miss Eva Barrie, formerly of Hastings, and Mr. Arthur Cassidy, also formerly of Hastings, were married in Rochester on Saturday, Oct. 1. Miss Barrie, who was at one itme employed here in the store of Mr. A. V. German and Mr. Cassidy, spent three years here in the Royal Bank. Their many Hastings friends extend their heartiest congratulations.

Mr. and Mrs. W. J. Warner have returned from their visit with friends in Cobourg and Peterborough.

Mrs. Irvine Doonan and Mrs. Reginald Warner received the sad news on Wednesday night that their only brother had been instantly killed while deer hunting in the north woods. No further particulars were received and they left on Wednesday night for Huntsville, where their brother resided.

CAVAN PERSONALS

CAVAN, Nov. 8.—Mrs. Albert Elliott went to Toronto to attend the funeral of her brother-in-law, the late Matthew Collins, who passed away very suddenly after an attack of acute indigestion.

Mr. and Mrs. Clark Swain and babe of Toronto were week-end guests with Mrs. Swain's parents, Mr. and Mrs. J. C. Swain.

Mr. W. Card of Cavan station is away on a two weeks' hunting expedition. Mr. Brown of Agincourt is relieving agent in Mr. Cards' absence.

Mr. E. Keegan has returned home from a two months' trip to the West.

F. Fallis of Bethany was a visitor to Cavan on Monday.

Merle Barker nas gone on a hunting trip to Haliburton.

Miss Ada Thompson of Beaverton is the guest of her niece, Miss Winona Cathcart.

CAVAN PERSONALS.

CAVAN, Nov. 8 — Miss J. Swain of Lindsay, is the guest of her sister, Mrs. William Tinney.

Mrs. W. Roddy of Ingersoll was the guest of Mr. and Mrs. James Douglas this week.

Mr. and Mrs. Darling, and small daughter, Betty, Peterboro, were the guests of Mrs. Margaret Staples on Sunday.

Mr. and Mrs. C. Carr visited friends in Toronto at the week-end, motoring up.

Next Sunday, Nov. 6th, the Rev. R. B. Ferris, Toronto, Secretary of the Ontario Religious Education Council, will preach morning and evening in Cavan United Church.

On Monday, "Thanksgiving Day," the annual fowl dinner will be served in the community hall, followed by a good programme. Mrs. McNeily of Peterboro, will recite. Messrs. Hendry and Smith, also of Peterboro will sing. Mesdames Totten and Winslow will give instrumental music.

Mr. R. S. Staples is building a new basement under his barn.

Mr. E. McGill has commenced plowing on the farm which he has rented near Carmel.

WOOLER PERSONALS

WOOLER, Nov. 8.—Rev. H. B. Neal spent Sunday in West Belleville on the Rev. Mr. Wight's charge.

Mr. and Mrs. L. H. Rowe attended the Smithfield church anniversary service on Sunday, taking dinner with Mr. and Mrs. Frank Morgan, York Road.

Mr. and Mrs. H. H. Kirk of Toronto and Harold Palmer spent the week end with their parents, Mr. and Mrs. Sam Palmer.

Mrs. C. R. Terrill is very ill.

Mr. and Mrs. Arthur Scott and Mrs. McConnell spent Sunday in Campbellford.

Clifford Hess of Hastings spent Sunday evening with Mr. and Mrs. S. L. Terrill.

Mr. and Mrs. King and Violet and Kathleen, Mr. and Mrs. Dunstal and children of Toronto spent Sunday with Mr. and Mrs. Percy Gooding.

Miss Windover of Hastings visited Mr. and Mrs. S. L. Terrill on Sunday.

Mr. and Mrs. Harold Steinburg and children Sunday with Mr. and Mrs. Clayton Maguire, Mt. Zion.

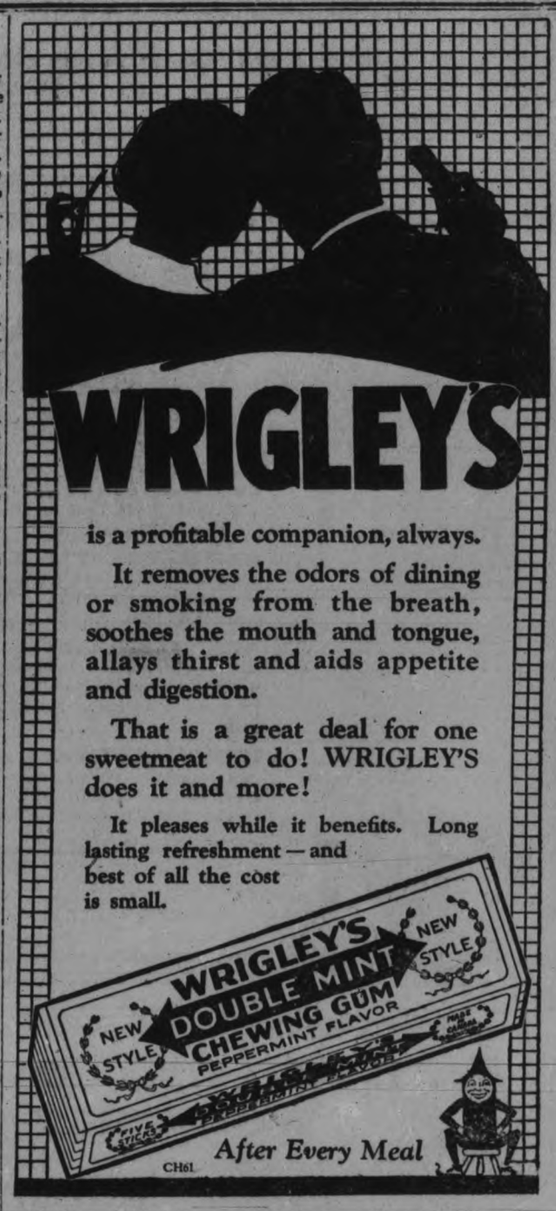

The Oldest Cocoa and Chocolate House in the World
Established 1728

Fry's Cocoa

MOTHERS who wish their children to grow up bonny and bright should give them a cup of Fry's Cocoa regularly twice a day. Fry's is a wonderful food; scientists say that the body can draw from it every particle it needs for its building operations, whether of muscle, nerve or bone. And its flavour is so delicious that everyone will take it gratefully.

224

Be sure to keep a tin of Fry's always in the home. Nearly 200 years of experience guarantees it to be the World's best Cocoa.

HAVELOCK NEWS

HAVELOCK, Nov. 5—Mr. and Mrs. Donald Wright of Peterborough were the week end guests of the former's parents, Mr. and Mrs. Thomas Wright.

Mr. Albert Armstrong spent a few days in Belleville last week.

Rev. Father Kennedy of the London diocese conducted the service in Our Lady of Mount Carmel church on Sunday in the absence of the parish priest, Rev. Father McCarthy, who met with an accident in Toronto last week when he slipped on the pavement and broke his collar bone. He is receiving treatment in St. Joseph's Hospital, Toronto.

Mrs. E. Riggs of Toronto is visiting Mrs. John Moore and other friends in the village.

Mr. and Mrs. Neil McIntyre and Mr. Robert Plunkett of Hamilton spent the week end with Mr. and Mrs. William Plunkett.

Mr. A. J. Peeling has purchased Mrs. Rigg's cottage on Quebec street and has rented it to Mr. Leask.

Mr. Clinton Ketchen and Mr. E. Crum of South Bend, Ind., spent a few days in town last week.

Mr. and Mrs. Lawrence Pacey of Toronto are the guests of the latter's mother, Mrs. M. J. Clarke.

Mr. Harry Toms has moved to Mrs. M. Sexsmith's house on Alexander street.

Mr. P. Johnston has moved his cement house on Alexander street and Mr. George Isles has moved to Mr. Johnston's house on Ontario street.

Mrs. W. Vance attended the wedding in Toronto on Saturday, October 20, of her granddaughter, Miss Dorothy Hill to Mr. George Brown of Toronto.

ADVERTISE IN THE EXAMINER

New lustre added to the fame of

MOFFATS
Electric Ranges

THE latest tribute to the general high quality and excellence of Moffats Electric Ranges comes from New Zealand, where—in competition with ranges from Canada and all parts of the world, at the New Zealand and South Seas Exhibition—they have been awarded the gold medal, the highest award in the gift of the Exhibition Council.

Moffats made no special models for this exhibition; they were taken from stock. You can secure one just as good from your own dealer.

Moffats devote their attention exclusively to cooking ranges. They only make one quality—the highest, yet you pay no more than for an ordinary range.

REMEMBER: There are over 80,000 Moffats Electric Ranges in daily use throughout the world. You cannot do better than buy a Moffat.

MOFFATS, LIMITED - WESTON, ONTARIO

RM-82

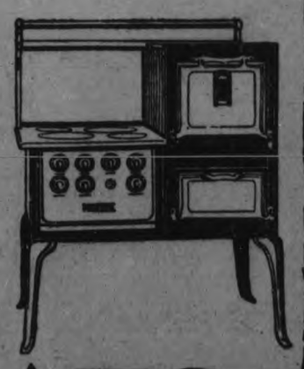

MOFFATS
Gold Medal Electric Ranges
Over 80,000 in daily use throughout the World

CO-OPERATIVE COMPANY STARTS SHOPPING SERVICE IN ONTARIO

Will Buy Anything the Farmer Wants at Wholesale Price.

MANY ARTICLES SOLD.

Biggest Item in Past Season Has Been Binder Twine.

A shopping service for farmers has been instituted by the United Farmers Co-operative Co. of Ontario, Toronto. When this company was organized in Ontario, a retail stores division, comprising about 35 stores and carrying stocks of many items used by the farmer, was an important phase of the work, but in a change of management, the new executive decided to discontinue this section of the business. However, in its place there has come this "shopping service." The slogan used in advertising the department is "almost everything for the farmer," denoting that there are some, if not many, articles which are not handled.

In an interview with an official of the United Farmers Co-operative Co., Ltd., in Toronto, Hardware and Metal gathered some very interesting points with regard to the shopping service which it publishes in a recent issue. Primarily the service is claimed to have been inaugurated purely as a service to members. Should any merchandise be required, the farmer writes to the service explaining his wants, and those in that department make it their business to purchase the material and send it to him. Enquiries are received with regard to prices being asked for various commodities in the city and should the farmer's local prices not be in accordance with those in the city, buying is done through the city office of the company. It is understood there is no extra charge for this service, goods being invoiced at cost, plus shipping charges.

The only items not handled through this new department are said to be mechanical goods, such as tractors, engines, etc., or any goods requiring local service.

Got Five Spools of Thread.

The shopping service has not been in operation quite long enough to determine what influence is going to be felt in the hardware trade through its existence. It is understood that a considerable business has already been done in milk, dairy and strainer pails. An instance of its completeness in service to the farming community was indicated by the fact that a farmer's wife wrote, asking for five spools of thread of a certain kind, which were readily bought for her and mailed by return.

Should this department of the company be used to any great extent many lines of business, relying on the farming community trade for a good portion of their business, will feel the effect. It is understood the company have wholesale connections where goods can be had at regular wholesale prices, and passing on these values to the farmers will not be of any benefit to the retail trade throughout rural districts.

Heavier Lines Carried in Stock.

Through local agents of the company in various sections of the province the heavier lines of hardware, such as fencing, barbed wire, binder twine, etc., are distributed, and in some cases carried in stock. Dealers have felt this competition rather keenly for some time, and with the further addition of the "shopping service," this form of competition is increased.

The membership in the United Farmers Co-operative Co., Ltd., of Ontario, has been greatly increased this year through the formation of a "wheat pool" for the province. The company started this pool, aiming at a membership of 10,000 farmers. The success to which the organization has attained can be judged from the statement that the company now has 9,300 signed contracts from farmers, flour millers and elevator owners. A large quantity of this year's crop has already been handled and the company are offering farmers one cent more per month to hold their grain until it can be handled in the province. This it is claimed will keep the Ontario mills and grinders working steadily for a much longer time than if the grain was sold for export.

The "wheat pool" has been the chief factor used to increase the membership to its high level, and the shopping service is another development which is expected to appeal to the farmers and help to hold their interest in the concern.

Selling Binder Twine Now.

Binder twine is just now probably the item of keenest competition between the U. F. O. and the retail hardware store. The sales of that commodity through been equal to that of 1926, but there has possibly been more twine used. A considerable stock was carried over from last year in certain parts of the Dominion, and that naturally reflects in the buying for 1927.

Further developments in the U.F.O. shopping service will be watched with interest by many in the retail trade, and this is broader than an Ontario affair, because of the fact that the U.F.O. Co-operative Co. in this province is now working in very close touch with similar organizations in other provinces in connection with grain marketing and there is little doubt but that various practices such as a "shopping service" will become standardized throughout most parts of the Dominion. If this is the case it will represent a certain portion of rural hardware needs which will be supplied direct to the farmer by his organization.

MILLBROOK NEWS.

MILLBROOK, Nov. 5.—Mrs. (Rev.) F. H. Robinson and daughter, Miss Helena, of Toronto, were guests of Mr. A. A. and Miss Etta Needler this week, returning to Lindsay, where they are visiting her sister, Mrs. J. McClennan, on Wednesday.

Mr. S. Stinson of Lindsay was a week-end guest of Councillor and Mrs. P. Stinson.

Mrs. (Canon) Allen will give a travel talk in the St. Thomas' Church Parish Hall on Thursday, November 10 at 8 p.m. This interesting event will be open to the public, the Women's Auxiliary adding to its funds from the small fee charged for admission.

Rev. F. H. Howard was called to Olean, N.Y., this week owing to the serious illness of his brother, Dr. Frank Howard, who, however, has somewhat improved in health during the past few days.

His Lordship Bishop Sweeny, who conducted confirmation services in the local parish on Sunday, was the guest of Rev. Canon and Mrs. Allen at the Rectory during his stay in town.

Mr. A. A. and Miss Etta Needler, Mr. and Mrs. R. H. Edmunds, Mr. and Mrs. Arthur Fallis were among those from here who attended the matinee of Dumbells at the Grand, Peterborough, last Saturday.

CAMPBELLFORD NEWS.

Campbellford, November 8. — Mr. and Mrs. Glenn Thompson, Bloomfield, spent the holiday with Mr. and Mrs. J. R. Battisby, Front street.

Miss Grace MacDonald spent the holiday with her mother, Palliser St.

Miss Dorothy Ackerman, Toronto, was home for the week-end.

Miss Winnifred Hay, Niagara Falls, Ont., spent the holiday with her parents, Dr. and Mrs. G. A. Hay.

Mr. and Mrs. William Witthun, St. Catharines, motored to town to spend the holiday with Mrs. Witthun's parents, Mr. and Mrs. F. W. Wood, Howard Wood, Toronto, is also at home for Thanksgiving.

Misses Helen and Margaret Irwin of Lindsay and Toronto, respectively, were at home for the holiday week-end.

Miss Kathleen Ferris spent the holiday in Toronto.

Miss C. McGirr was in Oshawa for the week end.

Miss Stafford, C.H.S. staff, spent the holiday at her home in Waterford, Ont.

Miss Wheadon, C. H. S. staff, is spending the holiday in Toronto.

Miss Ivy Clark and Mr. Fieldhouse motored from Toronto to spend Thanksgiving with Mrs. J. Ray.

Mr. J. Ray has accepted a position at Kapuskasing with the Hydro.

BABY'S OWN SOAP *for the Nursery*

Samuel McCarthy, who is making a 2400-mile canoe trip from Windsor, Ont., to Palm Beach, Fla., has completed more than half his journey.

THE BEAUTIFUL *PIECES OF CHARM* CHEST

Quite as lovely as the silverware it holds is the PIECES OF CHARM Cabinet, finished in French blue and silver and lined with French blue velvet. The dainty Watteau figures form the decoration for the top, while the inside cover is mirrored to reflect the contents. When the tray holding the silver is removed, the cabinet may be used as a vanity case for your dressing table. The cabinet contains 28 pieces . . . eight salad forks, eight butter spreaders, eight iced tea spoons, a cold meat fork, a gravy ladle, a dessert server and a berry spoon. The price is, complete . . . $59.50

PIECES OF CHARM

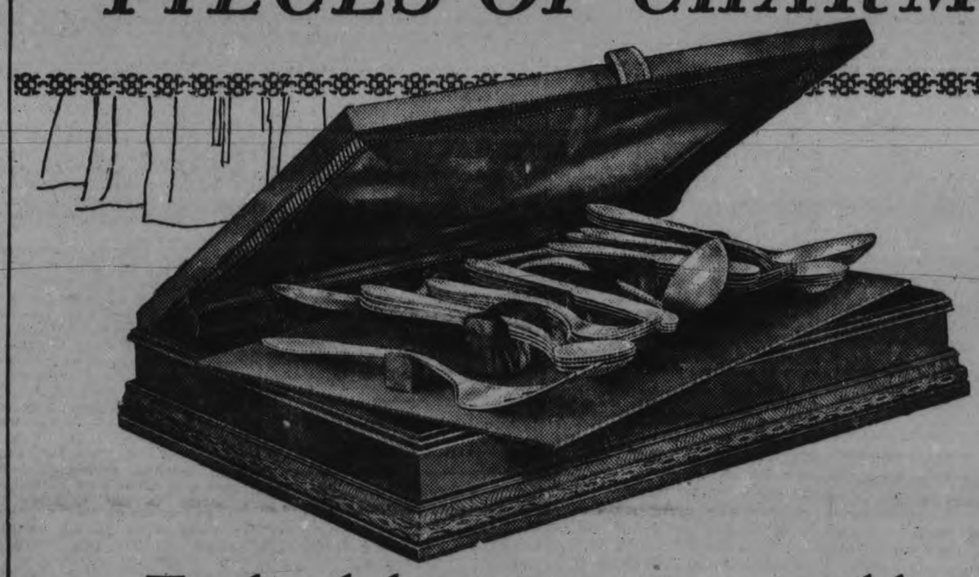

To lend beauty to your table without burdening your purse

. . . Here's good news, indeed!

You may now set your table correctly and charmingly at moderate cost, for lovely PIECES OF CHARM are most modestly priced.

A cold meat fork, for example, costs but $2.25, and eight after-dinner coffee spoons may be had for $5.65.

And even an exquisite cabinet of twenty-eight pieces, including eight each of salad forks, butter spreaders and iced tea spoons with a cold meat fork, a gravy ladle, a dessert server and a berry spoon, is only $59.50.

The silverplate is 1847 ROGERS BROS., the finest that money can buy, and the patterns are truly exquisite. And you have your choice of many, including the Anniversary, the Ancestral, the Ambassador and the new Argosy.

All 1847 ROGERS BROS. merchants throughout the Dominion are now featuring PIECES OF CHARM. They'll be glad to show them to you, and you'll have a real thrill when you see them. International Silver Co. of Canada, Limited, Hamilton, Ontario.

1847 ROGERS BROS.
SILVERPLATE
INTERNATIONAL SILVER CO.

WOMEN'S PAGE

PERSONALS

Mr. and Mrs. Chas. Foster, 72 Monaghan Road, are spending Thanksgiving at Mrs. Foster's aunt and uncle, Mr. and Mrs. Alfred Dane, Gooderham, Ont.

• • •

Miss Marion May Perry left to-day for Guelph, where she she has been engaged by the Mallabar Producing Company of Toronto to direct the dancing in connection with the Revue which the Kiwanis Club is putting on there, later in the month.

• • •

Miss Lucille Doris of Toronto, spent the holiday week end at her home here

• • •

Miss Luille Doris of Toronto, spent the holiday week end at her home here.

• • •

Through an inadvertent omission, the name of a composer, Mrs. Anne Sutherland Dass, did not appear at the conclusion of the poem entitled "Taps," in Saturday's issue of The Examiner.

• • •

Miss Camilla Fitzpatrick, of Toronto, spent the week end at her home here.

Mr. and Mrs. W. H. Kelff, of Omemee, spent the holiday with Mr. and Mrs. Jarvis, Wolsley street.

Miss Anne Moloney, of Eganville, spent Thanksgiving with the Misses Eva and Louise Letellier, Crescent street.

The Union Jack was very appropriately flown on Armour Hill yesterday in honor of Thanksgiving Day, placed there by Mr. Edward Courtney.

Mrs. T. J. Lane, Hunter street, is spending a holiday in Rochester, N. Y., and New York City.

Mr. and Mrs. L. J. Wade and baby Jack spent the holiday in Toronto.

The Peterborough Bald-Headed Euchre Club were entertained in very fine style on Friday evening at the home of Mr. George Milburn, of Smith township, when three tables of progressive euchre were played. The outing was under the leadership of President William Rae. The first prize for cards was won by George Walton, the second by J. W. Walton, and the consolation award went to George Johnston.

Miss Vera Hiland of the University of Toronto, is spending the holidays with her parents, Mr and Mrs. E. G. Hiland, Homewood avenue.

Miss Vivian McAllister of Ottawa, was a week end guest at the home of Mr. and Mrs. L. D. Letellier, Crescent street.

Miss Sheila Thomson of the University of Toronto, is spending the holidays with Mr. and Mrs. D. F. Drummond, George street.

Miss Edna Simmons, Euclid avenue, spent the holiday week end in Toronto.

Miss Ida McBride, of the University of Toronto, spent the week end holiday with her parents, Mr. and Mrs. F. C. McBride, Water street.

Miss Elva Pufts, violin teacher at the Conservatory of Music, Toronto, and Miss Evelyn Johnston, also of the Conservatory, are spending their Thanksgiving holidays at the home of Mr. and Mrs. J. W. Granby, Springville.

Miss Betty Massey-Cooke spent the week-end with friends in Toronto.

Mr. Alan Neal of the University of Toronto spent the holiday week-end with his parents, Dr. and Mrs. F. C. Neal Charlotte Street.

Mr. Reg. Dixon was down from Toronto for the week-end.

Mr. Joseph Bell of Vancouver, B.C., is visiting relatives in the city. Mr. Bell still regards Peterborough as one of the best small cities in the Dominion, from a manufacturing, business, and industrial standpoint, and thinks that many other places would be shouting the facts to the world in no uncertain tones, if they were as well off as this city is, in all these departments of civic life.

Mrs. L. LaBelle, with her son and daughter, of Toronto, have returned home after spending Thanksgiving with Mr. and Mrs. T. Turcotte, 504 Cross Street. A number of friends of Mr. and Mrs. Turcotte gathered at their home and spent a very enjoyable time.

Mr. John Watt of Ottawa was in the city on Friday for the funeral of his sister, the late Miss M. A. Watt.

Miss Nora Coughlin of Oshawa spent the holiday week-end at her home here.

Mr. George Cunningham of the University of Toronto was down for the holiday week-end, with his parents, Mr. and Mrs. A. B. Cunningham, Reid Street.

Mr. George Harwood of Port Hope spent the holiday with Mr. and Mrs. A. Simmons, 250 Euclid Avenue.

Mr. and Mrs. J. H. Poore of Brockville and Mr. L. Poore of Prescott spent the holiday with Mr. and Mrs. W. E. O'Brien, Wolsley Street.

Mrs. F. C. LaPlante and daughter Rena spent Thanksgiving with relatives in Toronto.

Mr. D. W. Haddow of Toronto and his friend, Mr. James Sands, of Hamilton, motored down to the city to spend the holiday with the former's brother, Mr. R. Haddow, Homewood Avenue.

The U.F.Y.P.O. held a very jolly masquerade Hallowe'en dance in Victoria Hall on Friday evening, with an attendance of over two hundred people. Prizes for costumes went to Miss E. Jackson, Mr. W. Corner and Miss Ruth Hancock. The committee in charge of arrangements included Messrs. Alan Milburn, Roland Scott, E. Thompson and G. Hancock. Judges of costumes were Mr. and Mrs. W. R. Shield and Mr. and Mrs. C. J. Hancock.

Mr. Ross Lord of the University of Toronto was down for the Thanksgiving holiday.

The Misses Davidson, Water Street, motored to Belleville for the holiday and attended the centennial anniversary of St. Andrew's Presbyterian Church there.

The Knights of Columbus held a very enjoyable Thanksgiving dance in their club-rooms last evening attended by about one hundred and thirty members and their friends, including a number from out of town. Decorations of the hall were carried out in seasonal colors of orange and black, and were very effective. Excellent music for dancing was provided by Stewart Widdess' Silver Slipper Orchestra. Fifteen tables of cards were played, the prizes being won by Miss Irene Heenan and Mr. Gerald McFadden. The committee in charge of arrangements included V. McCabe (chairman), J. A. LeBlanc, E. Foley, J. Condon, E. Collins, and B. Hickey.

Mr. W. Merrell of the University of Toronto spent the week-end with his parents, Mr. and Mrs. R. S. Merrell, Benson Avenue.

Mr. R. P. Watt of Renfrew was in the city on Friday, attending the funeral of his aunt, the late Miss M. A. Watt of Ottawa, formerly of this city.

Mr. and Mrs. George Gordon and children, of Tweed, are spending the holidays with Mrs. Gordon's parents, Mr. and Mrs. John Coughlin, Rubidge Street.

Miss Aileen Morgan of the University of Toronto spent the week-end with her parents, Dr. and Mrs. J. A. Morgan.

Mr. Sherwood Kennett of Thorold, Ontario, visited his parents, Mr. and Mrs. J. Kennett, Hilliard Street.

Mr. Harry Ebbs of the University of Toronto spent the week-end in the city.

Miss Mary Medd of Bishop Bethune College, Oshawa, spent the holiday with her parents, Mr. and Mrs. S. T. Medd, Charlotte Street.

Mr. and Mrs. Robert White and daughters, Sylvia and Hazel, and Mr. George Orr, motored from Hamilton to spend the holiday with Mr. and Mrs. Frank Manley, at 52 Wolsley Street.

Miss Margaret Denne of St. Hilda's College, University of Toronto, spent the holiday week-end with her parents, Mr. and Mrs. R. Denne.

Professor Fay of the University of Toronto spent Thanksgiving with Mr and Mrs. C. E. Jamieson.

Miss Evelyn Doris and her guest, Miss Mary O'Brien, of Toronto, spent the Thanksgiving week-end with Mr. T. J. Doris and Miss A. Doris, Murray Street.

Mrs. R. McQuade was down from Toronto for the holiday week-end.

Miss Jeanette P. Connal is visiting her aunt and uncle, Mr. and Mrs. W. F. Connal, in Montreal.

Mrs. (Dr.) Metzler of Ottawa and Mrs. J. B. White and son Edward, of Coboconk, were in the city for the funeral yesterday of the late Mrs. Geo. Peters. Mrs. G. F. Herger of Ottawa also attended the funeral of her grandmother.

The X. L. Mission Circle of St. James' Church gave a jolly party at the home of Miss Aileen Rose, Morrow Street, on Friday evening, to honor the winners of the very successful contest just closed. The house and table decorations were in keeping with the Hallowe'en season, as was also the excellent program provided. Those assisting in the program were Mrs. G. Rowe and Miss Jean Hamilton, readings; Mrs. E. Frost and Miss Geneva Sedgwick, vocal solos; Mrs. E. Rowe and Miss Aileen Rose, piano solos. The surprise feature of the evening came, when to the strains of the wedding march, there entered little Miss Dorothy Frost, a tiny bride, lovely with the usual veil, blossoms and train, with Master Jack Welbourn a happy bridegroom. They drew to the feet of Miss Jean Hamilton, a bride-to-be of the month, a miniature wagon prettily decorated and laden with gifts, both beautiful and useful, from the members of the Mission Circle, of which Miss Hamilton has been a member since its inception. Dainty refreshments were served at the close of the evening, and a hearty vote of thanks tendered the hostess, voiced by Miss Greta Welbourn, leader of the winning side in the contest.

Evening Examiner Fashion

A One-Piece Frock of Youthful Charm

This chic one-piece frock will be found quite simple to fashion; yet a style very smart in every detail. The front of the skirt has three set-in plaits to give the necessary fulness, and the deep V front has a becoming vestee and round collar. The long tight-fitting sleeves are finished with turn-back cuffs, and the waist is girdled with crushed ribbon fastening with a buckle in front. Buttons—so important this season—adorn the front, and frilling adds a dainty finish to the collar and cuffs. No. 1479 is for Misses and Small Women, and is in sizes 16, 18 and 20 years. Size 18 (36 bust) requires 3¾ yards 39-inch material, or 2½ yards 54-inch, and 2½ yards 1-inch ribbon for frilling, and 1¼ yards 6-inch ribbon for belt. Price 20 cents the pattern.

The designs illustrated in our new Fashion Book are advance styles for the home dressmaker, and the woman or girl who desires to wear garments dependable for taste, simplicity and economy will find her desires fulfilled in our patterns. Price of the book 10 cents the copy.

Pattern Purchase Coupon

Address Fashion Department, Evening Examiner

No. .....Street .....

Name .....

Pattern Number .... Size ...

Town .....

Province .....

Amount Enclosed .....

Price 20 cents each—coin preferred

Lesson No. 5

Question: Why should school children receive *emulsified cod-liver oil?*

Answer: Because the strain of the study-period and playground uses up energy, and emulsified cod-liver oil not only *provides energy* but also protects with its vitamins.

Mothers know the value of

SCOTT'S EMULSION

SAINT and SINNER

By ANNE AUSTIN

(Continued from Saturday).

For a few days after Bob's frank talk with Faith concerning a man's attitude toward marriage, the Hathaway home was a very pleasant and tranquil place indeed. Cherry, in a repentant and ingratiating mood that lasted longer than usual, voluntarily instructed Bob to deduct and turn over to Faith ten dollars a week from her salary of thirty-five dollars, and also began the custom of endorsing to Faith her weekly alimony check of fifteen dollars from Chris Wiley, entreating Faith at the same time to hire a new maid to take Mrs. Lundy's place. And Faith, deeply impressed by Bob's little sermon, agreed to look for a maid as the first step in saving herself from the horrible fate of being a 'good wife.' She was also making quiet plans to interest herself in something worth while outside her own home, something which would accentuate her own individuality, which Bob had shown her was in danger of becoming submerged in the role of wife.

As for Bob, he was very busy, casually cheerful, and increasingly optimistic about his business future. He was like a man who has gotten a load off his chest and is able to breathe more freely. Faith, watching him closely and pretending not to, lest she rub the bloom off his mood, could have wept with relief, but was busy and cheerful and casual herself. Joy was suspicious and curious at first, but quickly decided to make the most of this interlude of serenity by getting a little attention to her own childish joys and tragedies.

"I believe I'll try to get Kate Lundy back," Faith remarked at breakfast one morning. "She's grouchy a lot of the time, but she's absolutely devoted to all of us, especially Hope, and I never in my life saw a woman who could turn off the work that she does."

"Good idea," Bob agreed over the edge of his morning paper. "Why don't you call her up this morning? No use wasting time."

"She may not want to leave her new place, and I feel rather a dog about luring her away, but—I believe I will." And Faith, happy that Bob was still serene and cheerful, hurried to the phone.

When she returned to the breakfast table a few minutes later her face was white with anger, her brown eyes flashing.

"I don't believe it! I can't. Why didn't he tell us that he was not happy with Fay and Junior?" she cried.

Cherry dropped the bunch of grapes from which she was picking a dainty but insubstantial breakfast and sprang to her feet, her golden eyes ablaze with indignation. "I knew it! Fay said that's why he wanted to leave here—because she was working here! Are they really going to get married, Faith? We've got to stop him! Dad shan't do it! Why, Muggy hasn't been dead a year yet—"

"What in the world are you two babbling about?" Bob demanded, flinging his paper aside.

"Dad's married Kate Lundy, Bob." Faith sank into her chair and put her trembling hands before her face.

"A servant for a step-mother!" Cherry shrilled furiously. "I'll never speak to him again! To shame Muggy and us like that! Oh! The scheming old thing! She had her cap set for him the minute she laid eyes on him!"

Joy's big grey eyes raced from one to the other of them, then she flung a bomb: "Goody! I'm glad he did! Mrs. Lundy's awfully nice. Can I live with Dad and my new mamma, Faith? Say, can I?"

"When did they marry?" Bob asked quietly, but his face was very pale.

Faith realized then that this marriage of his father-in-law to a cook would hurt her husband's prestige as an architect who had promised to become rather the fashion among the rich who could afford his services for country homes and artistic business buildings.

"They were married last night. I suppose it's in the paper," she answered with a shiver.

Bob had just discovered that the only newspaper mention of the marriage of Jim Lane and Kate Lundy occurred in the regular column of "Marriages, Births, Deaths," under the heading, "Marriage Licenses": "James G. Lane and Katherine Penn Lundy," when Fay and Junior arrived, excited and apologetic.

"Really, Faith," Fay gasped as soon as she entered the dining room where the family were still at breakfast, "I'm just as much surprised as you can possibly be. Father Lane had not told us a word! We thought he was perfectly happy with us, and that the reason he had come to live with Junior and me in the first place was that he wanted to escape Mrs. Lundy. That's what he said. Of course we noticed that he was dressing up and going out mysteriously nearly every evening, but we thought it was just to gossip with his old cronies! I'm so sorry and so—"

"I never want to lay eyes on him again!" Cherry broke in passionately. "It's too silly for words! They haven't any money at all, unless Kate Lundy keeps on working as a servant, and think of the disgrace of that! I suppose they think you boys will support them—"

"No, they don't," a strident voice that had long been familiar in the Hathaway household interrupted from the living room. "Jim and me can take care of ourselves, thank you kindly, Cherry! Come on in, Jim. It seems to be a family reunion." And Kate Lundy Lane, dragging Jim Lane by the hand, came striding into the dining room.

"Good morning, Mrs. Hathaway. We didn't mean to butt in without ringing, but nobody answered the bell and Jim just opened the door. You know he ain't one to stand on ceremony like me. Well, folks, here we are! We got married last night at the Second Baptist church all right and proper, and Jim thought it was only fair to come around and tell you so. And I don't aim to start my new married life by coming between father and children."

The "children" looked at them, too startled at first to speak. Faith had the odd feeling that she had never really seen these middle-aged people before. They stood in the archway between the dining and living rooms, their veined, brown, work-marked hands clasped, the new Mrs. Lane towering over her husband, but somehow not extinguishing him as Martha Lane had done. Kate was wearing a new, home-made blue taffeta dress under her decent gray tweed coat, and her broad, truculent, honest face was flushed with pride and shy love, rather than with embarrassment. Faith's eyes roved wonderingly to her father. He was standing very upright, his shoulders squared proudly in a new navy blue serge suit. Gone from his care-worn, lined face was the hang-dog look which had so often cut her to the heart since her mother had died and Jim had felt useless and unwanted in the homes of his children. And in his eyes, too, as they rested on Kate Lundy Lane's big, homely face, was a shy new love and an understanding sort of respect.

Suddenly all her unworthy resentment fell away from Faith, and she was merely glad. With arms outstretched she went forward to welcome the new member of the Lane family.

(Copyright, 1927, NEA Service, Inc.)

(To be continued.)

HOROSCOPE

The Stars Incline, but do not Compel.

FOR WEDNESDAY, NOVEMBER 9, 1927.

(Copyright, 1927, McClure Syndicate.)

Except in the early morning hours this is read by astrologers as an unfavorable day.

While there is a fairly good rule for all mercantile interests conservative methods should prevail in business.

Holiday trade probably will be fair, but profits will accrue to those who sell practical gifts.

There is a sign warning of quarrels and misunderstandings among political leaders and today's conferences may be especially inharmonious.

Efforts to obtain promotions in business organizations or to better one's financial condition should be delayed.

This is not an auspicious day for seeking employment. Both men and women may be unlucky.

Domestic relations are subject to rupture, or at least to strain, while this planetary government prevails.

It is wise to avoid entrance to a quarrel under this direction of the stars. Nations as well as individuals should be wary.

While this rule prevails there may be much changeableness and uncertainty regarding stocks. Speculation should be avoided.

There is a threatening sign for all who enter into any new partnerships today, but the evening may be a favorable time to make plans or to reach agreements.

Newspapers and magazines are subject to influences making for large gains and general prosperity.

The position of Mars continues menacing to Japan and seem to indicate serious troubles in the Orient.

Important treaties and commercial pacts may be expected among foreign countries, which may later be inimical to America.

Persons whose birthdate it is may expect sharp changes in the coming year.

Children born on this day probably will be faithful in love and honest in business. General prosperity is augured for them.

WHO WROTE THIS?

(Copyright, 1927, by the McClure Syndicate, Inc.)

1. "We have not read an author till we have seen his object, whatever it may be, as he sees it."
2. "For 'tis the mind that makes the body rich."
3. "It is well to moor your bark with two anchors."
4. "More knave than fool."
5. "Would you know what money is? Go borrow some."
6. "The rigid saint, by whom no mercy's shown
   To saints whose lives are better than his own."
7. "It is a maxim with me that no man was ever written out of reputation but by himself."
8. "To will what God doth will, that is the only science that gives us rest."

Answers to To-day's Questions:

1, Thomas Carlyle; 2, Shakespeare; 3, Publius Syrus; 4, Cervantes; 5, George Herbert; 6, Charles Churchill; 7, Richard Bentley; 8, Francois de Malhube.

HINTS ON ETIQUETTE.

1. What are the duties of bridesmaids?
2. What is the especial favor of the maid or matron of honor?
3. Who holds the bride's bouquet during the ceremony?

The Answers.

1. They precede the bride up the aisle and afterwards help act as hostesses at the wedding breakfast or reception.
2. She helps the bride dress, and after the ceremony, helps her change to going-away costume.
3. The maid of honor.

No more "Dishpan" hands

Just a spoonful of Lux is plenty to do all the dishes—and oh! how grateful your hands will be, how white and soft your skin

There is no substitute for LUX

Lever Brothers Limited Toronto L720

MILLBROOK NEWS.

MILLBROOK, Nov. 5.—The "west end" social club held its weekly gathering on Tuesday evening at Mr. F. A. Kidd's, when a Hallowe'en spirit marked the occasion both in the decorations, and in the entertainment provided.

A taffy pull was the main feature of the occasion, with games, cards and dancing for those who wished.

The three rooms of the public school observed Hallowe'en on Monday afternoon, with decorations of black cats, bats, witches, on runners, and "pumpkin heads a-glowin'" in convenient corners. Programs of readings, choruses, etc., and suitable games filled out the occasion happily under the direction of the respective teachers, Mrs. B. B. Dawprincipal; Mr. J. H. Anderson and Miss B. Montgomery.

Mr. and Mrs. A. J. Brown visited friends in Uxbridge, Pefferlaw, Orillia, and Cannington last week.

Mrs. W. E. Russell was called to Queensville last week to attend the funeral of her brother, Dr. Graham, who had passed away rather suddenly. Mrs. Russell's many friends extend their sympathy to her and her sister, Mrs. Matin, in their sad bereavement.

Mrs. J. R. Eakins, who has been visiting her sister, Mrs. J. Fitzgerald, in Toronto for the past two weeks, has returned home.

MARMORA NEWS.

MARMORA, Nov. 8.—Mr. Harold Nayler has been on the sick list for the past few days.

Mrs. J. A. McCallum is spending the winter in Toronto with her daughter, Mrs. Robbilard.

A pie social held under Anglican auspices in the lower part of the Masonic Hall on Thursday evening disposed of the surplus food from the fowl supper of the previous night and received good patronage.

DRESS

By MARY MARSHALL

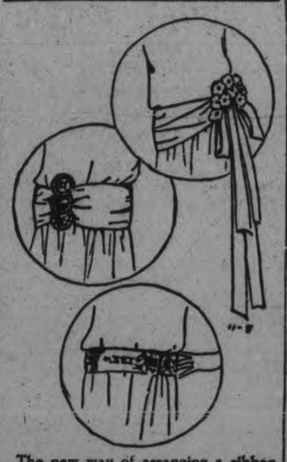

The new way of arranging a ribbon girdle with glass flowers at the side is shown above. In the center rhinestone and onyx circles fasten a silk girdle on a tulle frock, and below is a rhinestone and jade buckle at the side of a silver cloth girdle.

Waistlines may be as far from normalcy as ever—though there is certainly a tendency to make them higher this season—but there is no doubt whatever that the waistline, normal or otherwise, has returned.

Belts, girdles, waistbands and even sashes are to be seen on the new frocks, and the old-time chemise frock with no sort of visible horizon whatever is seldom to be seen. Even suit jackets and coats often have some sort of belt or indicated waistline. And slip-on sweaters and jumpers are usually worn with a belt.

In choosing the belt or girdle for the day-time frock, care should be taken that there is no outstanding bow or puff that will detract from the perfect flatness of the coat silhouette. Lelong of Paris has made an ensemble consisting of a velvet frock with a slightly draped skirt with a draped velvet girdle and a very flat knot of velvet at the side front. Over this there is a fur-trimmed ribbed cloth coat with seaming at the hips and a slight blousing of the material above this.

This flat treatment of the girdle and belt is frequently found in evening frocks, too, though sometimes there is an outstanding bunch of flowers or a looping of ribbon or a puff of tulle at the hip. Whether or not you choose such a decoration depends on the cut of your evening wrap. The fact that most evening wraps are made with slender, close lines about the hips has had a good deal to do with the popularity of the flat belt or girdle for evening.

There is nothing crushable about the glass flowers and loops of ribbon shown in one of the accompanying sketches. Glass and crystal flowers have that advantage over those of silk or tulle or velvet.

Mrs. Alice Hunt Bartlett, the American editor of the "Poetry Review," of London, has given $5,000 toward a fund for the purchase and preservation of the old home of the poet Tennyson.

200 Million POUNDS

1 2 3 4 5½

SALADA Tea Company of Canada Limited sold its two hundred millionth pound of tea on September 16th last. This is enough tea to supply the whole of Canada for five and a half years.

"SALADA" TEA

THE HOUSE OF NUTHALLS

You're going to hear about the Nuthalls of England ever so often in tennis chatter during the next few years. Not only plenty about Betty, already one of the best woman players in the world, but also about Molly and Thelma and Pat when they get a bit bigger and older. The three youngsters are excellent players now, Britishers claim. The Nuthalls pictured here are Molly, Betty, Thelma and Pat, reading left to right.

Says Paris!

"The hip-line must be snug"

INDEED so snug is the hip line of the new frocks, that only slim, slenderizing undies may be successfully worn beneath.

So comes the new May Belle Bobette and Slip combination — (Bloomer and shadow slip). Truly, a slenderizing little combination—easy fitting and comfortable—but without an ounce of unnecessary fullness at the hips! An ideal garment to wear when no costume slip is desired. The illustration explains its unique design.

Made from Lovely, Lustrous LOCKSTITCH Rayon

You'll love this dainty garment—made from lovely lustrous, *lockstitch* rayon—beautifully tailored and in a wonderful choice of exquisite pastel shades!

Moreover, May Belle Lingerie is all made from our own superb *lockstitch* rayon—guaranteed to excel in service, and to retain its beautiful sheen and color.

Look for the May Belle Silk Label in every piece of Rayon Lingerie you purchase.

May Belle Lingerie

ONTARIO SILKNIT, LIMITED
TORONTO • ONTARIO

Largest Makers of Rayon Fabrics and Rayon Garments in Canada.

14

ALWAYS IN LINE WITH THE MODE

Grown in the best gardens in the Orient.

Blended by men trained in the world's greatest tea market.

RED ROSE TEA "is good tea" 110-R

Packed in the best packet yet found for tea—*Aluminum.*

PARLIAMENT OPENS

(Continued from page one.)

and give the lie emphatically to predictions of his political end.

Conservative leaders are naturally anxious over the turn of events, although Joynson-Hicks still asserts that all the Liberals returned at the next election would not fill a cab. However, there is only one London newspaper which now consistently supports the Government—a situation which has not existed for many years.

No Ceremony

LONDON, Nov. 8. — Without any more ceremony than after an ordinary week-end adjournment, the British House of Parliament convened today for a short and probably stormy session. The "flapper vote" question was brought before the members as they assembled, women parading outside the Commons reminding them, with banners, of the Government's promise to grant women votes on the same terms as men.

After an hour of questions, the House immediately plunged into the heavy program of legislation which will last until Christmas. Reform of the House of Lords is probably the thorniest of the many difficult questions confronting Parliament. Others are disarmament, the dole, economy, aid for British pictures, and amendment of the wartime regulations which still exist.

Nile Dam Question

The Abyssianian Blue Nile Dam question cropped up in the House of Commons today, some members apparently believing that the reported contract awarded a United States firm involved a political issue between Britain and the States. Sir Austen Chamberlain, however, said he was sure the Abyssionion Government was aware of its obligations to Great Britain and that no issue of any kind had arisen.

Emperor Hirohito reviewed the Japanese fleet in Tokio Bay recently, preparatory to the naval manoeuvres, which were the biggest and most important ever held in the Far East.

Slice for slice there is no other bread which can equal HOVIS for real food value!

HOVIS
THE BREAD OF HEALTH

HOVIS Flour is Milled in Canada by the Millers of Purity Flour, trademark protected, a product of Western Canada Flour Mills Co., Limited, Toronto, Montreal, Ottawa, Saint John, Winnipeg, Calgary, Victoria. 750

ASK YOUR BAKER FOR HOVIS TO-DAY

Hovis Bread is baked by
Gilgour & Sons, 213 Dublin
Our delivery rigs always carry it.

Ask for Hovis Bread at the
Nut-Krust Bakeries, Ltd., 326 George
We bake it and have it always on hand

Authorized bakers of Hovis Bread.
Stocks Bread, Ltd., 225 Stewart
Ask our drivers for it.

PARKE'S BUGBANE

Goes into the hiding places of bed bugs, and destroys them.

Parke's Bugbane

Easy to apply from our special squirter can, and its use soon cleans up a room infested with bed bugs.
25c, 50c and $1.00

BOND'S DRUG STORE
Corner George and Hunter Street.

JUNIOR PETES OUT OF RUNNING

Lose To Penetang 7-6 in Return Game of Series.

SNOW COVERS FIELD.

The Peterborough Junior O.R.F.U. team journeyed to Penetang on Thanksgiving Day to play their return engagement with the team of that place, but failed to make up last Saturday's deficit, losing a closely-contested 7-6 decision.

As was to be expected with a team seven points to the good, the Penetang lads relied to a great extent on the kicking of Shanacy to keep the Petes at their own end of the field. For the most part they were successful in this strategy, but the long gains made by Hatton and Westbrook in running down the backfield kicks made them change their tactics in the early part of the game and resort to line plunging, in which they excelled.

About two and a half inches of snow covered the playing field and made the game anything but a picnic. It was too slippery underfoot to attempt speed plays, and consequently both teams featured the afternoon's motions with long punts. Although such a type of game would not allow much really clever play, yet it proved to be an interesting and more spectacular exhibition of rugby from a spectator's viewpoint.

Penetang scored their points on a touchdown, a deadline kick, and a rouge. Peterborough scored a touch via Newson, who went through the middle on a beautiful play following an onside kick which brought them to Penetang's 10-yard line. McLeish booted to dead-line for the other point. The score was tied until the last quarter, and the Petes tried valiantly to overcome their lost advantage of a week ago.

Throughout the entire game they were a much steadier and surer aggregation of ball carriers than in the first game here. With a couple of preliminary games under their belt before entering the elimination series it is more than probable that they would have come out on top, in this round at least.

Peterborough line-up:

Hatton and Fraser, flying wings; Westbrook and McLeish, halves; Newson, quarter; Mackey, snap; Fawcett and Welbourn, insides; Ashmore and Miller, middles; Henry and Hope, outsides; Allin, Robertson, Dobbin, Mackness, White, and Peryer, subs.

TRAIN DERAILED.

Traffic Held Up On C. N. R. By Wreck Caused By Broken Rail.

BROCKVILLE, Ont., November 8 (Canadian Press). — Canadian National passenger train No. 20, running between Toronto and Montreal, was derailed early to-day between Lansdowne and Mallorytown Stations A broken rail is given as the reason for the accident. Four cars of the train left the tracks, but no persons were injured. Belleville and Brockville wrecking crews sent to the scene succeeded in clearing the east-bound tracks later this morning.

English Parliament Re-assembles To-Day

LONDON, November 8 (Canadian Press Cable). — Parliament will re-assemble to-day, and it will be necessary to compress the glut of Government measures, mostly domestic, within seven weeks of sittings . The Opposition is expected to insist upon at least one day's discussion of the recent Geneva Naval Conference. The House of Lords debate on this subject opens on Wednesday.

The "Flappers" measure, granting votes to young women, is unlikely to come up before the February session. The Bishops are anxious that the legislation affecting the new prayerbook is taken up before Christmas. Their hopes that the wind was set appreciably fair for the measure has been dispelled by the continued gusty weather provoked by the Bishop Barnes controversy. Right Hon. Sir William Joynson-Hicks, Secretary of State for Home Affairs, and at least two other Cabinet members are pronouncedly hostile to the new book. The Government, however, is anxious to afford a most ample opportunity for free discussion, which would hardly be possible if the subject were taken up prior to Christmas.

BANDS VISIT LOCAL CORPS

Salvation Army in Peterborough Holds Open House on Holiday.

MUSICAL FESTIVAL.

Thanksgiving Day at the Salvation Army was one of constant activity. Commencing at 2 p.m. for the social afternoon, a large crowd gathered, and the afternoon was spent in pleasant conversation and interesting games amongst the young people. The Open House was evidently meeting a need for a central meeting place as evidenced by the happiness prevalent and the large number present.

The Thanksgiving supper was largely attended and the catering arrangements were ably accomplished by the Women's Home League. The visiting bandsmen were the guests of the local Salvationists.

Three bands and a Songster Brigade all vied to make possible a successful and creditable program. The Temple was crowded to capacity for this event. Ensign Pollock, the officer-in-charge of the Salvation Army in Cobourg, was the chairman for the occasion. Captain Mundy of Lindsay, and Captain McMillan of Campbellford also took part in the meeting.

The surprise of the evening was the splendid advance of the Cobourg Band since their last visit, a year ago Thanksgiving. Under Bandmaster Kershaw, the Band has grown during the last four years, from a small combination of five players to the present number of twenty-six musicians. Their playing of some of the lates Salvation Army Marches and Seletions was a revelation to the local band, and their rendition of a very high order.

Lindsay Band, under Bandmaster Maslin, although smaller in numbers than the Cobourg Band, gave a good acount of themselves in the part they took in the program. Their playing, considering the size of the Band, certainly showed careful training. This was the first visit of the Lindsay Band to Peterborough for some years and they seemed to greatly appreciate the contact with the local musicians.

To say that the Peterborough Band did well, would be like "carrying coals to Newcastle." However, it can be said that in the items given by the Peterborough Band, under the able leadership of Bandmaster Frank Robinson, were quite up to par and their lead in musical affairs among bands well maintained. It is interesting to note that in connection with the Peterborough's band's playing at the Commemoration Service in the Capitol Theatre on Sunday, that the chief speaker of the afternoon, General Mitchell, at the conclusion of the meeting, sent for Bandmaster Robinson and spoke in high terms of the band's playing and congratulated the bandmaster on the splendid organization he commanded, and thanked the band for their presence and inspiration.

The Peterborough Songster Brigade, under Songster Leader Ben Smith, has certainly made rapid strides. Their singing in the regular services at the Temple is well known to the congregation. The purity of tone and well balanced expression was remarked upon very favorably by musical critics present.

At the conclusion of the program, Commandant Frank Ham, called upon Bandmaster Robinson and Songster Leader Ben Smith to express the thanks of the local bandsmen and songsters to the visiting bands. Bandmaster Maslin of Lindsay and Bandmaster Kershaw of Cobourg resposued with short speeches of appreciation.

The whole congregation joined in singing that grand old hymn, "Rock of Ages, Cleft for Me," to the well-known tune, "Wells," thus fittingly ended a real day of Thanksgiving.

FEW IMPORTANT ELECTIONS TO-DAY

Most Items Brought Up in United States of Local Interest.

NEW YORK, Nov. 8 (Canadian Press).—J. Hampton Moore's endeavor to defeat the political machine of United States Senator William S. Vare at Philadelphia and a lively contest over the proposed removal of pari-mutuel machines from the race tracks of Kentucky furnished points of interest in the elections today in scattered states throughout the country. Stock and other local exchanges were closed.

For the most part the issues before the people were local. These included the election of Governors in Kentucky and Mississippi, three members of the lower chamber of Congress, numerous municipal and state officials, and decisions by referendum on State legislation. The most important of these was in New York where the question was whether the term of Governor should be extended to four years; this being opposed by Governor Al. Smith.

Moore at Philadelphia is the mayoralty candidate. The Kentucky betting machine was involved in the contest between J. C. Becham, State Governor, and his Republican opponent, F. D. Sampson. In the gubernatorial election in Mississippi Theo. Bilbo was considered unavoidably the next Governor.

Where dogs are allowed to roam in the yard after dark, English postmen on the last round endorse letters "Dog loose in the yard" and hold them back for the next morning delivery.

ADVERTISE IN THE EXAMINER

THE MARKETS.

Wheat Prices Go Down On News From Argentine

CHICAGO, Nov. 8 (Canadian Press).—With reports at hand that the weather in Argentina has become favorable, wheat averaged lower in price today during early dealings. Opening unchanged to ⅜c off, wheat later underwent a sag all around. Corn was strong, starting ¼ to ½c higher and continuing to point upward. Oats were firm.

Provisions tended down grade.

Opening prices were: Wheat, December 126⅛, March 129¾. Corn December 85, March 88⅞. Oats, December 48¾, March 50⅝.

Heavy Trading To-day; Most Mine Stocks Higher

TORONTO, Ont., November 8 (Canadian Press). — Heavy trading after the holiday was the rule on the Standard Mining Exchange today. The market was bullish and gains were recorded in the majority of issues. Howey Gold touched 155 at one time, but later declined, and at the noon recess was boarded at 131, a gain of twenty-four since Friday's market. Amulet gained 10 at 497. Argonaut Consolidated, Barry Hollinger, and Bidgood all firmed. Crown Reserve was six higher at 50. Hollingtr Consolidated was 25 higher at 17.25, while Tough Oakes Burn was up 1¾ at 58.

Unlisted Shares Lead Trading In Toronto To-day

TORONTO, Nov. 8. — (Canadian Press.) — Activity was more or less confined to the unlisted issues on the Toronto stock exchange to-day, with British American Oil leading trading. This issue gained 1 1-8 to 36 1-8. The market held steady. Brompton gained two at 19¼, while Canners Preferred firmed at 109½. Cosmos gained ¼ at 28, while Industrial Alcohol was 1 1-8 higher at 40 3-8. International Nickel was the leader, gaining 1⅜ at 67½. Among the unlisted issues, Imperial Oil was up ¾ at 41½, while Canada Brewing was 1-8 higher at 32. Carling dropped ¾ to 26.

THANKSGIVING SUPPER HELD

Many People Attend Annual Social at Mark Street.

CONCERT LATER.

Ladies of Mark Street United Church were in charge of arrangements for the very successful Thanksgiving supper held last evening in the church basement, and attended by about four hundred and fifty people, an increase of about one hundred over last year. The tables, loaded with a sumptuous supper, were decorated with flowers and evergreens.

The concert which formed the evening's entertainment, in charge of Mr. V. Boorman, included the following numbers: Orchestral selections by an orchestra directed by Mr. R. Gliddon, songs by Mrs. Ross Williamson and Miss Olive Howland, readings by Miss Alberta Throop and Miss Eva Outram, cornet solos by Mr. J. Minicolo. Brief talks were given by Rev. R. Bamforth, former pastor of the church, and Rev. J. H. Dudgeon, pastor of St. James' United Church, and a Gallagher and Shean duett was presented by two youths, Messrs. Smith and Shepherd.

WIFE IN POOR SPIRITS.

LIBERAL, Kan., Nov. 5.—There's little marital bliss in living with a wife who is invisible and who can talk only through the lips of a spirit medium. John Seybold, 71-year-old farmer, is suing the medium for $7,500 which he says he spent since his "wedding" with his spirit bride, "Sarah." He completely outfitted a home for his invisible soulmate.

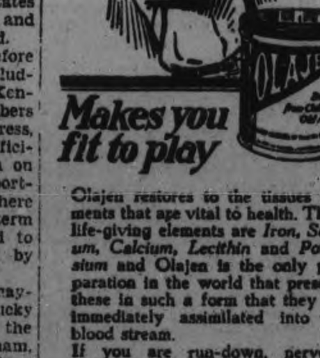

Makes you fit to play

Olajen restores to the tissues elements that are vital to health. These life-giving elements are *Iron, Sodium, Calcium, Lecithin* and *Potassium* and Olajen is the only preparation in the world that presents these in such a form that they are immediately assimilated into the blood stream.

If you are run-down, nervous, feeling below par in any way, get a full-sized jar from your druggist and take the first step on the road to perfect health *today.*

OLAJEN LIMITED
27 Front St. East, Toronto
O. 103

Olajen
A Builder from Childhood to Old Age

Stop that agonizing RHEUMATISM

Read how James Dalley, 1404 Gerrard St. East, Toronto, stopped his:

"I was attacked by Rheumatism in the hips (he wrote). It got steadily worse, spread over my body. People recommended all kinds of liniments and medicines. My druggist gave my son a free sample of T-R-C's. I wouldn't use the sample. Was so discouraged. Then I started taking T-R-C's. Felt much better after the second dose. By the time I had used 6 or 8 $1 boxes the pain and stiffness had all gone."

What better proof could you want? Why continue suffering with Rheumatism, Sciatica, Neuralgia, Neuritis, Lumbago? T-R-C's will help your body get rid of the poisons that cause the trouble—will give you safe, speedy relief. No harmful drugs. 50c and $1 at your druggist's. T77

T-R-C's TEMPLETON'S RHEUMATIC CAPSULES

LADY PICKS ROSE.

Mrs. C. Hotston Has Had Bush In Bloom Since Summer.

While the snow was flying in many parts of this district and the cold north wind was making everyone hustle home Mrs. C. Hotston of this city, picked a Colombia rose from her flower garden last Saturday. Mrs. Hotston has had an abundance of roses all summer and fall.

JUMPY NERVES ! ! !

cause worry, sleeplessness and the "blues". Get rid of these nervous disorders now! Ask your druggist for—

DR. MILES' NERVINE GUARANTEED

Sold by McDermid & Jury, Peterboro Ont.

Y.M.C.A. TEAM WINS BIG RACE

Second Annual Relay Race Proves Very Successful Event.

LINDSAY TEAM THIRD.

The second annual Thanksgiving Day ten mile relay race proved to be a great success. Although the weather was very cold for running, eight teams entered the race, three coming from Lindsay, three from the Y.M.C.A. and two from the Athletic Club of the Canadian General Athletic.

The Y.M.C.A.'s firsts won the race in 57 minutes and 59 seconds, taking all four relays. The first team of the C.G.E. finished 36 seconds later for second place.

Each runner ran two and a half miles. Hamilton, the last man who ran for the winners, made the best time, covering the course in 13 minutes and 56 seconds, twelve seconds faster than Bates, the last runner for the C. G. E..

Members of the winning team were Sturgeon who made the course in 14 minutes and 18 seconds, Larmer in 15 minutes and 4 seconds, Dorrington in 14 minutes and 34 seconds, and Hamilton.

In the first two laps the first team from Lindsay held second place, but in the third they dropped back to third place where they finished, being only 8 seconds behind the C. G. E.

Motorists several times hindered runners as they were finishing the course. Lindsay runners were in poor condition as they had not the training of the winners. One team from Lindsay was composed of boys all under 15 years old.

C.G.E. firsts—second place. Runners: Laderach 15.12 Tranter 14.16, Dundass 14.43, and Bates 14.09.

Lindsay firsts — third place: G. Strickland 15.12, B. Gamble 15.10, L. Stinson 15, D. Brandon 14.17.

Lindsay seconds — fourth place: Caley 14.18, Smith 16.20, Clemett 18.05, and Gamble 15.32.

Y.M.C.A. seconds—fifth place: Outram 16.24, Chenhall 17.47, French 16.07 and Bearne 14.17.

Y.M.C.A. thirds—sixth place: Adair 16.48, Levine 17.21, Ward 17.07, and Goheen 16.00.

C.G.E. seconds—seventh place: Morley 16.12, Jay 17.15, McGillen 17.18, Palmer 15.64.

Lindsay thirds—eighth place: Walters 16.24, Dickerson 17.27, O'Brien 17.57, Fisher disqualified.

A large number of citizens lined the streets in the vicinity of the Y.M.C.A. to watch the race.

In the event of any Power attempting to invade Soviet Russia, women would be mobilized and trained in military camps, and they would take their places beside the men in the battlefield, if necessary.

IT PAYS TO ADVERTISE

Rheumatism

that twinge of pain in the shoulder or elbow

—like sand in the bearings of a machine—that is rheumatism, and the sooner you attend to it the better.

A Radox bath will give you instant relief from rheumatism as is proved by the following letter:

"Just to bear testimony to the great benefit I have received from the use of your preparation, Radox Bath Salts. For several weeks past now I have been using it for rheumatism (rheumatoid anthritis)—left ankle. Having constantly used it and received great relief, I cannot speak too highly of it, and shall have great pleasure in recommending it." A. M.

You can have the same instant relief from the nerve-racking jabs of rheumatism. Simply put two tablespoonfuls of Radox Bath Salts into a hot bath. Then sit in it for 20 minutes. The Radox-treated hot water penetrates the clogged pores of the skin and cleanses them from the uric acid which is the chief cause of rheumatism. You will feel a new man after a Radox bath. Don't delay. Get a 60c pink package of Radox from your druggist on your way home.

MADE BY THE MAKERS OF KRUSCHEN SALTS

Radox Bath Salts

Help Your Body Breathe

SOLE IMPORTERS: McGILLIVRAY BROS., LIMITED, TORONTO, ONT.

Little Girl, 10, Eats So Much Mother Amazed

"My 10-year-old daughter had no appetite. Then we gave her Vinol, and now she eats so much we are surprised."—Mrs. W. Joosten.

Vinol is a delicious compound of cod liver peptone, iron, etc. The very FIRST bottle often adds several pounds weight to thin children or adults. Nervous, easily tired, anemic people are surprised how Vinol gives new pep, sound sleep and a BIG appetite. Tastes delicious. McDermid & Jury, Druggists, E. L. Payne, McDermid Drug Company.

Girls, Earn Money

During Your Spare Time!

Personal and social news is the greatest asset any newspaper can have. It has the greatest reader interest and pleases the greatest number of people. Besides being of interest as reading matter, it serves many good purposes. To the sick it brings messages, flowers, and good wishes. Among holiday-makers it lets their friends know they are away, and oftentimes saves time and inconvenience.

The Examiner is known even among the progressive daily newspapers of Ontario for the amount of local news it carries every day, but The Examiner wants more personal and social news.

A limited number of girls and women are invited to participate in a contest in reporting for The Examiner such items as personals, general news about persons, social events, and so forth. There is NO LIMIT to the amount of space The Examiner will devote to this feature.

The regular space rate for all published news will be paid. Considering the carte blanche the reporter has, this space rate is higher than the rate paid by most city newspapers for their correspondence.

And in Addition

there will be a prize of $2.00 every week for the next eight weeks, awarded the person sending in the most usable news, and a grand prize of $10.00 for the person sending in the most usable news before December 17. This will come in handy for Christmas. Other prizes will be announced later.

Contestants must be at least sixteen years of age. Readers of The Examiner will be allowed to send in their own contributions and have them credited to their favorite contestant.

Note that too many contestants cannot work efficiently, so get in your application early. The city editor reserves the right to limit the number of contestants, and choose the applicants who seem best fitted.

All who register and are accepted will be given instructions and helpful tips, and furnished with paper and other supplies. Everyone will be paid the regular space rates, and the prizes are additional awards.

Readers of The Examiner are asked to co-operate in making this newspaper more newsy and in encouraging the contestants to get this valuable training. All contestants will be cautioned not to publish personal matters when requested not to do so, and against giving offence in any way. Readers are reminded, however, that if they enjoy reading the personal news, they should be willing to contribute to it.

The Contest Starts on November 12th

REGISTRATION FORM

Clip out at once, fill in, and send or mail to
THE CITY EDITOR, THE EXAMINER, PETERBOROUGH.

Name ....

Address ....

Age (if under 20) .... Telephone Number ....

Church .... Business ....

WARM WOOLLENS FOR WINTER WEAR

WARM 32-INCH
All Wool Flannel
A cloth that makes attractive business dresses or warm cosy dresses for the younger folk. It is in tock in a full range of colours, including red, sand, green, navy blue, cadet blue and other good shades. Special price, per yard..... **69c**

Children's Warm Coating
Good weight, warm looking Wool Coatings for the little folk. It is full 54 inches wide and in stock in the best shades of red, navy, sand, rose, cadet blue and other wanted colours suitable for children's wear. Special.....
$1.95

New Colours in Wool Santoy
One of the most popular materials are these fine quality, medium weight Wool Santoys. They make serviceable as well as attractive dresses. The colour range is varied, including all the best fall shades of green, blue, tan, rosewood, etc. Special, per yard.....
98c

A SPECIAL VALUE
54 in. Wool Flannel
Good weight, fine, evenly woven All-Wool Flannel for fall and winter wear. The range includes such shades as tan, sand, fawn, reds, blues, greens, etc. A cloth that will give satisfactory wear with a good appearance. Splendid value at, per yard..... **98c**

Flannels & Wool Crepe
Cloths worth from $1.35 to $1.95. Some in plain colors, others patterned with small line check with small line checks or fancy plaids, for all kinds of Dresses. Widths from 32 to 44 inches. Clearing at, per Yd.
85c

All Wool Serge
IN 54-INCH WIDTH
A good substantial cloth which is firmly woven and will stand lots of hard wear. Just the thing for children's school dresses. In stock in black and navy only. A bargain at, per yard .....
98c

Crepe De Chines
IN FINE QUALITY
Strong All-Silk Crepes, dyed in black and a number of the season's most fashionable colours. A weight generally in demand for dresses, scarfs, lingerie, kimonas, etc. Per yard .....
$2.25

SILK REPPS
FOR SMART DRESSES
A pretty corded fabric of silk and fine wool. It is 40 inches in width and comes in dark wine, navy, radio blue, light brown, sand and other colours. It looks well, wears well and costs, per yard, only
$2.19

38 inch All Wool Serge
In navy, black, brown, red, sand, rust, grey, Dutch blue, etc. A serviceable Serge, per yard..... **69c**

38 In. Black Velveteen
A good Black Velvet with close thick pile. Much in demand for smart fall and winter dresses..... **$1.69**

Black Duchess
A yard wide, strong, glossy Satin for dresses, trimmings, etc. Black only. Price, per yard..... **$1.19**

Georgette Crepes
An old line in a new range of colours, including all the shades most wanted for scarves and dresses..... **98c**

Celanese Crepe
A group of good looking dress fabrics in various weights, widths and colours. All selling at, per yard.. **98c**

Royal Art Crepe
A smooth surfaced, yard wide fabric which shows all the finish and clearness of dye possessed by the real silk. Per yard..... **98c**

Bright Surfaced Satins In Lovely Colourings
A strong, closely woven Satin for dresses, linings, kimonas, cushions, etc. The range of colours includes such popular shades as gold, honeydew, maize, chestnut, dark wine, black, navy, and many others. The best value we have ever shown at, per yard..... **98c**
98c

Wool Coatings
Warm Fabric Gloves, having reversible or flared cuffs, trimmed with ornamental stitching. Sizes 6 to 8. Sand, mode and grey. Price, per pair .....
$1.98

The Very Finest Wool Serge
Every piece woven from the finest Australian Botany yarns. Here in good clear shades of Dutch blue, mid-sand, navy blue, black, brown, cardinal and light red. One of the best wool fabrics for the cold weather. Width is 40 inches. Special price, per yard..
$1.49

Unbleached Sheetings
One of fine firm quality, the other of slightly heavier, coarser thread. Both are seconds, but show very little damage. Widths, 78 and 81-inch. Price, per yard..... **69c**

Wabasso Pillow Cotton
Two weights in this serviceable Cotton. Both in circular weave and in 40 and 42-inch widths. Prices .....
49c **59c**

English Flannelette
Thick, heavy cloths, patterned in many pretty striped designs in combinations of blue, grey, rose, sand, green, pink and mauve. For gowns, pyjamas, underwear and other winter uses. Price, per yard..... **29c**

Dominion Flannel
Printed in small designs on grounds coloured in serviceable shades of blue, grey, fawn, brown, red, green, and many others. 29 inches wide. Per yard..... **25c**

Mackinac & Musher Flannels
These are now greatly in demand for men's shirts, children's dresses, windbreakers, and many other purposes. All strong, warm cloths in plain check, plaid and fancy patterns. Widths, 29 to 32 inches. **35c** and **45c**
Special selling at, per yard.....

Strong White Wabasso Sheeting
A serviceable White Sheeting, woven from soft round cotton thread and finished without dressing. If you need sheets you can save money by buying now. In two widths only—
72-INCH ..... **79c** 81-INCH **89c**

Unbleached 40 in. Cotton
A really fine Cotton in a general 25c quality. We are offering several pieces for sale at the specially reduced price, **17c**

38 in. Strong Factory
A heavier Cotton, woven from strong round thread. A good weight for pillow slips and sheeting. Specially priced at, per yard..... **19c**

THE HALL STORE

WAR VETERANS HONOR MEMORY

(Continued from Page 1)

ed was for us to carry on over there and when we came home to still carry on, as the Canadian Legion is doing to-day."

Day of Thankfulness.

"Also it is a day of thankfulness for those who served and are still able to carry on. They, too, are living sacrifices. We to-day are thankful for the faithfulness of the same old comrades whom we fought beside and who we are with to-day."

General Mitchell paid a tribute to the work of the Legion in Peterborough." It was with great pleasure I saw your hall and centoph. The parade to-day showed that you were carrying on just as those who lie over yonder would have wanted you to. I wish for you God speed in this great movement. Co-operation meant everything in the great war and to-day it is the backbone of the Legion and its work."

"In conclusion I appeal to you on this day of memory and thankfulness to continue to live and be loyal citizens just as they who were left behind stood together and served our country and maintained the ideals of our fathers."

Doing a Great Work.

President Abraham introduced Alderman Macdonald as a veteran of the South African war.

"This is a day of remembrance," said Mr. Macdonald. "Our memories go back to the day when Peterborough's manhood left for the Great War and to-day we remember that many of the flower of Peterborough did not return. They are not dead, they are alive in the great Eternity of God. Members of the Legion, you are doing a great work. You are working for others and in doing so you are helping yourselves. As representing the City of Peterborough, I hope your work will progress, that you have great success in coming years. I also take great pleasure in welcoming General Mitchell to this city."

Hold Memory Sacred.

President Abraham in a short address said he regretted to announce that Mayor Holloway, E. A. Peck, M. P., and W. H. Bradburn, M.P.P., were unable to attend. "We are here to day to hold sacred the memory of our fallen comrades whom we left behind and those who came back maimed. Your sorrow is our sorrow, and your mourning our mourning."

Captain Abraham asked that all returned men join the Canadian Legion. "We need you all there; we have a great work to be done. You who read The Examiner know some of the things we have accomplished. Rank does not enter into our Legion, so come and be one of us."

His Honor Judge Huycke

That he was probably regarded as somewhat of a hardy perennial because he had spoken at every veterans' service since the end of the war, was the opening remark of His Honor Judge Huycke, but one that was refuted by the intertested attention and applause that was bestowed on him. His Honor referred to the recent Jubilee celebrations, stating that Canada is celebrated for many things in this great year of her history, but that he likes to think of her as known for her loyalty.

He referred to a statement by Mr. Lloyd George: that, if it had not been for the great activity with which Canada and the other Dominions entered the conflict, the result would have been in doubt, but that the cubs had rallied to the defence of the mother when she was threatened.

There are many sad homes in Canada even yet, continued the speaker, and there are many places in France and Belgium and at the bottom of the sea that are now parts of Canada, because Canadians who fell lie there. "We do well to celebrate what those boys have done—those who have done so much," he declared.

His Honor spoke of the dedication during Canada's Jubilee Celebrations of the shrine in the Victory Tower of the Federal Parliament Buildings at Ottawa, containing the Book of Life. This beautiful book contains the names of all those who died in their country's service during the war. He explained its title of the Book of Life as being fitting, because when most people of the present day are dead and long forgotten the names of these men will be remembered and inscribed in the hearts and minds of their countrymen.

There should be, continued the speaker, a feeling of thanksgiving and also of mourning, but in addition there should be a feeling of pride that Canadians have done such things. He expressed his pleasure in the observance on Armistice Day of the two minutes of silent homage. "When no foot should move, nor wheel turn, and there should be absolute silence," and all should join in contemplation of those departed.

Addressing more particularly the veterans present, the speaker said that the two minutes was a sacred time, and that they had made it so. People ask, What good the war has done? It has made better homes and a better country, while the soldiers themselves are better bacause they have learned the lesson of sacrifice.

Rev. Captain Paul Costello.

Tribute to General Mitchell's record as Chief Intelligence Officer of the Canadian Army was paid by Rev. Captain Paul Costello, who also referred to the work for the soldiers done by Judge Huycke, whom he had heard a returned man couple with Bishop O'Brien as two leading citizens who had worked hard in recruiting during the war and in helping the men who returned.

Father Costello referred to the good humor which had characterized the soldiers in the trenches. They had done their work determinedly, but they had done it pleasantly.

Speaking of the sadness which accompanied thoughts of the days in France, the speaker referred to the hundreds of celebrations throughout the Empire and other allied countries this week, and stated his belief that no location surpasses Peterborough in the tribute paid to the dead, with three memorial services yearly.

When the war broke out, he continued, it was not the maimed and weak who responded, but the flower of the country's manhood. He could recall seeing the men go up into the lines, fine, strong men, and seeing them come back, borne by the stretcher-bearers, wrecks, mangled and maimed for life. Many of them had wished that they had been killed, but now they are working in occupations for which they are fitted. In this connection he spoke of the men who make the poppies which are sold annually ,and mentioned that the sales of the previous day in Peterborough had totalled nearly $1,200.

Speaking of the Canadian Legion, Father Costello referred to the Dominion Convention in Winnipeg, to which he had been a delegate, and where he had seen returned men, once the flower of their country physically and now leaders in their civil professions, thinking and planning for the betterment of the country's returned men.

A stirring declaration of allegiance to the British Empire, of which "no historian has ever said—no historian can ever say—that the war fought by Britain was unjust, for Britain has always stood for right and justice," was made by the speaker, and echoed by his audience with tumultuous applause, which re-echoed when he declared that should it be necessary to fight again he would be proud to be the first to sign his name to fight for the greatest Empire under Heaven.

The speaker closed with an appeal to the returned men to give the same co-operation in civil life that they knew in France and Belgium, and to make Canada the greatest country in the world. She is potentially the greatest, he said, but Bolshevism and the Red element must be kept out. That there is such co-operation he was assured by the success that was made of the Jubilee celebration.

Read the advertising columns of this paper to-day. They will save your time, save your money, lessen your work, show you ways of living a better, more comfortable and happier life.

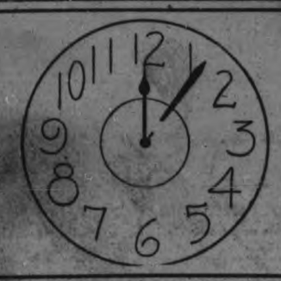

Be Sure You Are Awake Early,

Friday Morning

Watch the Paper for Particulars.

REBEL CHIEF

(Continued from page one.)

Gomez and his nephew and the capture of three Gomez officers, still leaves at large in the Perote mountains, two other leaders, General Hector Almeda and General Francesco Medina, who are being pursued by Escobar's forces and whose capture is expected soon, the presidential office announces. Almeda was the Federal officer who led the troops from the Mexico City garrison on October 3. Most of the troops, however, abandoned the revolutionary enterprize when they learned what was being done.

General Quijano, recently court-martialled and executed, was an officer under Almeda. Quipano was made prisoner by his own troops and turned over to loyal Federals when Quijano's soldiers learned that in obeying Almeda's and Quijano's commands, they were being hurried into a revolutionary movement.

General J. G. Escobar, who personally captured Gomez and who commanded the Federals which routed the Gomez forces in the Ashaulules battle, has commanded the Federal forces operating against Gomez throughout the campaign. He has long been known as one of the most efficient commanders in Mexico and is a trusted right hand man of President Calles.

VETERAN WINS OUT.

CINCINNATI, Nov. 5.—A table and lamp made of 47,854 pieces of wood helped to save the life of George L. Hathaway, disabled veteran of the World War. Believing he was engaged in a race with death, Hathaway worked for months in making his table, which contains 72 varities of trees His idea was to leave his work as a memorial, but after two years of work his health began to improve. It took 39 months to complete the job.

NEW PRESBYTERIAN

(Continued from page 1.)

Paul's letters to the Corinthians, the sixth chapter and the fourteenth verse, Mr. Rodger claimed the apostle to be the greatest minister of Bible times. The world is still waiting for the manifestation of the Christian religion by actions and not merely by words. There must be a difference between the people of the world and God's followers. Men and women must go to far corners of the world and preach the word of God.

One of the first to go on such an errand was Abraham, who went at the direct command of the Almighty. He was designated as the friend of God. Moses had refused the opportunity to acquire fame in the land of Egypt by marrying the daughter of the Pharaoh. He preferred to remain a member of God's chosen people. Paul had also chosen to become a missionary for God. He knew that though the great powers of the world would gradually pass into oblivion, the word and works of God would continue down the ages through time immortal.

There were three classes of people who are opposing the church, he said. The first was made up of those who ignored the church entirely, scorned or antagonized it. There were those who withdrew from the world in order that they might lead a righteous and Godly existence. One of these, a monk, had written one of the finest of the present hymns, one that would be sung in the Christian church as long as it existed, "Art Thou Weary, Art Thou Languid." But the monk, he thought, did not have the true idea which Christ wished his disciplines to follow. He did not wish them to retire from the world, but to mingle with the people in all walks and places of life, preaching the word. He illustrated his point by the story of children playing at school in an attic playroom, and by the well known tale of the Publican and the Pharisee.

One of the glories of the Presbyterian ministry was that there were no set rules for the people to follow. Rather there were great guiding principles set forth in the Bible which were for their guidance. Men, he said, were flesh of Gods flesh and bone of His bone. They must keep pure for him. The call of God was coming to the church to-day and the influence which the church has on the world would be greatly increased when the call was heard. Every organ of the church must be used to promote the Kingdom of Heaven. Christ came not to be ministered unto but to minister. But the church of the past had not had enough "go" to accomplish its mission. If the church obeys the behest of its God, it will see its reward. The church was not only a member but a part of the body. It must recognize its true relationship and be prepared to present itself to God, without spot or wrinkle.

As a reward, God had promised to receive them. "No good thing will I withhold from them that walk uprightly." Also he said, "I will receive you. I will be a Father to you." Happiness, he said could only be found through fellowship with God. All the gold in Alaska had not brought happiness to the men who had mined it. In the United States in the year 1925, thirty-seven millionaires had committed suicide. Twenty-five of these had left notes saying that they had been unhappy. In his church duing the war, 357 men had answered the call to arms. Forty-seven had given their lives for the British cause. There was another call now from the King of Kings, and he hoped that the men and women would respond as generously.

After the sermon, Miss Cullen, of St. Paul's Church, Peterborough, sang "Fear Ye Not, O Israel," which was greatly appreciated. Hymn 544, "Fight the good fight," and the benediction brought the morning service to a close.

PREMIERS TO DISCUSS.

(Continued from page one.)

immigrants themselves.

With respect to land settlement schemes several of the provinces had shown an inclination to participate. Losses through the assisted family scheme and land settlement scheme had been infinitesimal.

Mr. Forke explained the policy pursued in connection with European immigrants. The railway agents themselves exercised care in the matter of selection and in addition to that the departments agents were very strict in the matter of fitness. The regulations with respect to health were much more adequate than ever before. This was necessary in order to prevent the tragedies of deportation which must be carried out at the expense of the railway companies. Mr. Forke dealt at some length with the advice and services which were available from the supervisors under the land settlement branch. As regarded restrictions he explained that there were none upon any British born subject who desired to come to Canada, provided he could pass the medical examination and in the event of his not taking advantage of the assisted passage scheme which applies to agriculturists, could pay his fare.

During the discussion it was emphasized that the need for immigration varied both so far as quantity and kind were concerned in the different parts of the Dominion. It is thought that such a conference as has been fixed for Thursday next will do much to dissipate certain misunderstandings which may exist and to bring about a more co-ordinated effort on the part of all concerned.

It took seven years to sell the first two million pounds of "SALADA" Tea, but such is the reward of giving public satisfaction that this quantity is now shipped in seven weeks.

The Bargain Annex Had a Record for Sales

the first Wednesday of this month. Tomorrow promises to excel all records. Look over every line advertised. • • We can save you money.

1,000 YARDS HEAVY FACTORY COTTON

Full 40 inches wide and very good quality. Free of spots, and suitable for sheets and pillow cases. Come early as this is exceptional value.

19c Yard

BARGAIN ANNEX—WEDNESDAY SPECIAL

LADIES' SILK AND WOOL PULLOVERS

Just a limited number of these very good quality Silk and Wool Pullover Sweaters for ladies, in several colors, with jacquard stripe patterns. Sizes 36 to 42.

$2.49 Each

BARGAIN ANNEX—WEDNESDAY SPECIAL

HEAVY WHITE SHEETING

Full Double-Bed Width Sheeting, strong, durable and good wearing, fully bleached. Special selling in the Bargain Annex only. 81 inches wide.

50c Yard

BARGAIN ANNEX—WEDNESDAY SPECIAL

FLEECE-LINED BLOOMERS

Ladies' Heavy Quality Fleece-Lined Bloomers in a good range of sizes. Colors are pink, peach, mauve, grey and white.

55c Pair

BARGAIN ANNEX—WEDNESDAY SPECIAL

LOOK THESE OVER, THEY ARE INTERESTING

Holland Linen Envelopes. Reg. 25c	2 for 39c
Holland Linen Envelopes. Reg. 19c	2 for 29c
Holland Linen Paper. Reg. 25c	2 for 39c
Cap or Single Mesh Hair Nets	6 for 25c
Mending Wool, skein	5c, 3 for 10c
Madiera Writing Pads. Reg. 19c	2 for 25c
Madiera Writing Pads. Reg. 25c	2 for 39c
Best Brass Pins. Reg. 5c	2 for 10c
Popular Copyright Fiction, many good titles, each,	39c
Picture Postcards, local and other views.	6 for 5c
Guest Ivory Soap	6 for 25c
Infants' Delight	4 for 25c
Crepe Paper, 10' x 20", all colors	2 pkgs. 25c

INFANTS' CORDUROY AND VELVET BONNETS

They have become slightly shop soiled, and worth up to $2.25 each. Choice of white, navy and brown.

79c Each

HARVEST FESTIVAL—BARGAIN ANNEX ONLY

CHILDREN'S WHITE CORDUROY VELVET HATS

Just 12 only. Also slightly soiled. Among them are a few Caps. Values that were as high as $2.50.

49c Each

HARVEST FESTIVAL—BARGAIN ANNEX ONLY

HEAVY ENGLISH BATH TOWELS

Extra good quality Colored Stripe Bath Towels, strong and very absorbent. Assortment of colored stripes and sizes.

WEDNESDAY SPECIAL

59c Each

BARGAIN ANNEX

BOYS' WOOL HOSE

Splendid Winter Weight Golf Hose for boys. A sturdy Stocking for school or play wear. Assortment of heather mixtures with fancy tops. All sizes.

WEDNESDAY SPECIAL

50c Pair

BARGAIN ANNEX

ENGLISH SATEEN CAMBRIC

Beautiful design and color combination. Suitable for drapes and comforter covering. Full 36 inches wide. Ground colors of blue, rose, black and fawn.

WEDNESDAY SPECIAL

29c Yard

BARGAIN ANNEX

2,000 YARDS USEFUL MATERIALS

Comprising Voiles, plain and printed; Crepes, plain and figured; Prints, Plain Colored Marquisette for curtains, Chambray, Shirting, Lace Voile in plain colors, and other materials for ladies' and children's wear.

WEDNESDAY SPECIAL

19c Yard

BARGAIN ANNEX

"WABASSO" CIRCULAR PILLOW COTTON

Buy this good quality Pillow Cotton in 40, 42 and 44 inches wide. One of "Wabasso's" best makes. Suitable for embroidering and making gifts.

WEDNESDAY SPECIAL ALL WIDTHS

39c Yard

BARGAIN ANNEX

ALARM CLOCKS

Nickel - Plated Alarm Clock with 30-hour movement. Just 100 only for tomorrow's selling. Come early, as the quantity is small.

WEDNESDAY SPECIAL

$1.00 Each

BARGAIN ANNEX AND MAIN FLOOR

WOOLLEN TOQUES

A new shipment of warm Woollen Toques for children, boys and girls. A fine selection of beautiful colors, including white. All sizes.

WEDNESDAY

39c Each

BARGAIN ANNEX AND SECOND FLOOR

BABY LAMB WOOL

Again we offer this beautiful quality Wool in shades of green, yellow, blue, sand, brown, red and maroon. Good for sweaters, caps and scarfs. One-ounce balls.

WEDNESDAY

6 for 50c

BARGAIN ANNEX

PHONE ORDERS PROMPTLY ATTENDED TO.

Store Hours 9 a.m. to 5.30 p.m.

Canadian Department Stores Limited

SUCCESSORS TO THE CRESSMAN CO., LTD.

Telephones 138, 139, 203

"KING'S PRIZE" BATTS

Comforter Batts that open up 72 x 84 inches. Large enough for a full size comforter. Just 1,000 of these for Wednesday selling.

59c Each

BARGAIN ANNEX—NO PHONE ORDERS—SPECIAL

LADIES' HOUSE DRESSES

Made of good quality plain chambray and check gingham. Trimmed with fancy floral chintz on neck and sleeves. Short sleeves. All sizes.

79c Each

BARGAIN ANNEX—WEDNESDAY SPECIAL

WHITE KRINKLETTE SPREADS

Special shipment of these popular Bedspreads, all white with krinklette stripe. Used for single and three-quarter size beds. Size 63 x 90 inches.

$1.75

BARGAIN ANNEX—WEDNESDAY SPECIAL

36-INCH HEAVY FLANNELETTE

In a fine range of striped pyjama patterns. Splendid quality. Will wear and wash well; also very warm. Light grounds with colored stripes.

22c Yard

BARGAIN ANNEX—WEDNESDAY SPECIAL

BRIEF ITEMS FOR WEDNESDAY IN THE BARGAIN ANNEX

Old Dutch Cleanser	3 for 25c
Chipso, the popular Soap Flake	2 for 48c
Handy Ammonia	3 for 23c
Boys' and Girls' Running Shoes—	
Reg. $1.00. Special, pair	69c
Reg. $1.95. Special, pair	$1.00
Fancy Art Ticking, 31-inch, yard	25c
Lux Toilet Soap	3 bars 22c
Ladies' and Men's Umbrellas, each	$1.00
Colored Bath Towels, with fancy border, each,	35c
Irish Linen Towelling, 16 inches wide, yard	15c
Crochet Bedspreads, full double-bed size, each,	$2.29
Full Double-Bed Size Sheets, ready hemmed, at, each	95c

HALLOWE'EN PARTIES.

BETHANY UNITED Y.P.U.

BETHANY, Nov. 8.—The members of the Young People's League of the United church gave a Hallowe'en party on Monday night in the Sunday school room. The young people for the most part came in fancy costume. An interesting program was given of songs, recitations and a short address by Rev. A. Poulter on the meaning of Hallowe'en.

Games were enjoyed for a time following the close of the program then refreshments were served by the committee in charge.

WOOLER MISSION CIRCLE.

WOOLER, Nov. 8.—The popularity of the young ladies members of the Mission Circle, was shown on Monday evening, when every chair was taken for the annual masquerade party on Hallowe'en. The church parlors were decorated, very attractively with the Hallowe'en colors and emblems, lighted pumpkins, and the rosy red apples in abundance. The varied prgoramme was in the hands of the chairman, Rev. H. B. Neal.

Opening chorus—Missionary Bells.
Recitation—Jean McColl.
Vocal duet (comic)—Farrow and Hubbs.
Talk on Hallowe'en—Ethyl Gunter.
Recitation—Lulu McColl.
Stunt, Reverse — Ruby McColl, Jessie Rogers, Muriel McColl, Ada Whitney.
Vocal solo—Laura Vosburg.
Monologue—Mrs. Neal.
Piano—Miss Helen Windover, Frank Ford.
Vocal duet—Edith Austin and Douglas Steinburg.
Matrimonial race—The Winners, Mr. and Mrs. Francis Stacey.
Recitation, "The Dressed Turkey," Muriel McColl.
Recitation song—Gwendoline Elford, Laura Vosburg, Marjorie Sharpe, Mabel Forbes.
Piano solo—Mrs. Robert Walker.
The Little Cowboys—by eight girls.
Masquerade parade.
Prizes for the best dressed couple were won by Frances Terrill and Stella Nelson.
Single prize—Francis Stacey.
The funniest costume—Alice McColl.
The best dressed junior couple — Edith Austin and Doris Nelson.
Single prize—Helen Bentley.
Booby prize—Douglas Steinburg.
Refreshments of sandwiches, cake, and pumpkin pie in abundance were served.

Lakefield A.Y.P.A.

LAKEFIELD, Nov. 8.—The annual Hallowe'en party of St. John's A.Y.P.A. was held in the Sunday School room on Monday evening with a good attendance present. About eight o'clock a grand parade took place of the young people who were nearly all in costume. There was a great variety of costumes. A Chinese Mandarin in the dignified habiliments peculiar to his high calling was seen as a conspicuous figure; a Ghost flitted about in spooky fashion; a Witch with high hat and broom all complete marched about with a mighty hunter who bore a trophy of the hunt upon his shoulders. A pretty Dutch Girl and a Miner paraded before the spectators; a jolly Jack Tar and a Flapper; Gypsies, smart little boys who in everyday life are dressed in skirts, and others representing a merry group of joy seekers.

The committee consisted of Mrs. Trude Waldon, Misses Amy Watson and Mae Mahood and Messrs. F. Remnant and T. Simpson, and no pains were spared to make the whole evening enjoyable. A peanut hunt took place and it was an ice breaker (if one was needed) and mixed the company up into smaller groups. An advertising contest kept one racking one's brains for the answers. This was won by Mrs. W. Millage.

A novelty contest was won by Mrs. Millage and Mr. Lawrence Charlton after what was almost a dead heat with Miss Winnie Payne and Mr. Stenner.

Refreshments were served and the evening wound up with a jolly little dance.

The room was gaily decorated for the occasion with orange and black crepe paper streamers, and cat and witch cut-outs and Jack o'Lanterns.

WARKWORTH, Nov. 8. — A very enjoyable evening was spent in the Sunday school rooms of the Presbyterian church when the Young People's Society entertained the members with a Hallowe'en social on Oct. 31st. Costumes were splendid.

A short program was enjoyed after the unmasking, after which three contests were puzzled out. The apple eating contest proved great fun for the children. Perhaps the most interesting feature of the evening was the pie eating contest, performed by two of the gentlemen present. It was a tie.

Mrs. Walter McKenzie, of Portage La Prairie, Man., spent Tuesday with Mrs. J. E. Thompson.

Mr. C I. Maycock has purchased a new car.

Mr. and Mrs. George Hutchinson are visiting Mr. and Mrs. Wallace Langford at Niagara Falls.

Miss Olive Moore is visiting her sister, Mrs. Sidney Wood Port Hope.

ANNIVERSARY SERVICES

MILLBROOK, November 5. — Centreville Presbyterian Church successfully observed its anniversary occasion on Sunday, large congregations gathering both morning and evening for public worship.

Rev. D. A. Thomson, of Hastings, preached inspiring sermons at both services, and the soloist for the day was Mr. Charles Clarke, of Peterborough, who delighted the congregations with his selections

The church was appropriately decorated with autumn flowers and foliage, flowering house plants adding to the beauty and fragrance of the arrangement. The thankoffering, with the receipts from the annual fowl supper served on Tuesday night in the Sunday school hall, amounted to over $600.00.

The trustees of the church consider that there has been no more successful anniversary in its history.

The eight hundred people attended the supper on Tuesday evening and all were well pleased with the fine program provided by Peterborough talent including Gliddon's orchestra, with soloist, Miss Tully, elocutionist, and Miss Viola White, pianist.

Quite a number from Millbrook motored over both on Sunday and again on Tuesday evening.

OMEMEE PERSONALS

OMEMEE, Nov. 8.—Mr. and Mrs. Harry Biglow, of Bethany, visited the latter's parents, Mr. and Mrs. R. Howden, on Sunday.

Mrs. S. Grandy spent the week-end with her daughter, Mrs. J. H. Fee, of Peterborough.

Mr. J. M. McCrea, of Toronto, called on friends in town on Saturday.

Mr. and Mrs. H. Lamb and Mr. and Mrs. Charles Ivory were the guests of Mr. and Mrs. Harry Hickson, of Reaboro, on Wednesday.

Mr. and Mrs. J. Day and son, Johnson, of Toronto, spent Sunday with Mrs. Day's parents, Mr. and Mrs. Fred. Johnson.

Mr. Nelson Lovett, of Woodville, was a visitor in town Saturday.

Mr. and Mrs. Glass, Mrs. T. Rehill, Miss Ethel Rehill, Mrs. Harold Rehill and Miss M. Deyell, of Peterborough, visited at the home of Mr. T. J. Parsons on Sunday.

Mr. and Mrs. R. Stinson visited their son, Mr. Harry Stinson, of Oshawa, on Sunday.

Dr. H. and Mrs. Irvine and Mrs. A. Staples, of Lindsay, visited the latter's sister, Mrs. William Earle, on Wednesday.

Mr. and Mrs. Gordon Mann, Mr. and Mrs. J. Mann, of Bridgenorth, and Mr. and Mrs. John Deyell, of Mount Horeb, spent Sunday with Mr. and Mrs. D. Belsh.

Mrs. C. L. Morcombe has returned home after spending some time at her home at Whitby.

Mr. Albert Byers, of Toronto, was the guest of Mr. and Mrs. Charles Ivory over Sunday.

Mr. and Mrs. Ryerson Ritchie, of Peterborough, visited Mrs. T. A. MacPherson on Sunday.

Rev. Mr. Patterson and Mr. Samuel Stinson, of Janetville, visited Mr. and Mrs. J. Bushwell on Tuesday

Mr. and Mrs. M. Lethang and children, of Ballyduff, spent Wednesday with Mr. and Mrs. R. Poast.

Mr. Allan Adams, who was in the employ of the C.N.R. station at Sturgeon street, has secured a position at Midland.

Mr. J. Brown, of Lindsay, was in town on business Wednesday.

Mr. and Mrs. G. Langdon, of Lindsay, were the guests of the latter's parents, Mr. and Mrs. A. Laidley, on Sunday.

Mr. F. C. Nugent, Mrs. T. Wilkinson, Mrs. Hough and daughters, Miss Catherine and Mrs. Thereaux, of Lindsay, called on Mr. and Mrs. L. A. Mahood on Sunday.

Mr. Alvin Courtney, of Toronto, visited his mother, Mrs. J. Courtney, last week.

Mrs. R. J. Mulligan and Miss Ella McCrea, of Lindsay, were in Omemee on Saturday and called on numerous friends.

Rev. Mr. and Mrs. Baldwin and Mr. and Mrs. Alexander and daughter, Nancy Jane, of Uxbridge, spent Thursday with Mr. and Mrs. H. Lamb.

Mr. and Mrs. Laverne McKinley, of Fleetwood, spent Sunday with the latter's parents, Mr. and Mrs. Fred Clemett.

Mr. and Mrs. E. H. Mitchell and daughter, Miss Emily, spent Sunday with Mr. and Mrs. O. G. Williamson.

Mr. and Mrs. Albert Stinson, of Peterborough, visited Mrs. W. D. Stinson on Sunday.

Among the many from Omemee who attended the Dumbells' latest revue, "Oo! La! La!", in Peterborough on Saturday last were: Mr. and Mrs. R. Bradley, Mr. and Mrs. W. Brown, Dr. G. N. and Mrs. Earle, Miss Jane and Bill Earle, Mrs. William Earle, Mr. and Mrs. H. Lamb, Miss Jessie Lamb, Mrs. Charles Ivory, Mr. and Mrs. L. Mahood, Rev. E. W. and Mrs. Rowland, Mrs. Musgrove, Mrs. E. Jamieson, Miss Lenore Jamieson, Miss E. Robinson, Miss M. Dickson, Mrs. F. Parker, Mrs. T. C. Stephenson, Mrs. R. J. Adams, Miss C. Cornwall, Miss M. Faulkner and Mrs. S. Grandy.

Mr. J. W. Deyell, of Lindsay, visited his brother, Mr. D. Deyell, on Sunday.

Mr. James Bushnell, who carried off several prizes at the different fall fairs with his team of road horses, has disposed of them. Messrs. Curtis and Sullivan, of Norfolk, Connecticut, were the purchasers, they having travelled this distance before locating a suitable team.

Sheriff R. J. and Mrs. Patterson, of Lindsay, were the guests of their daughter, Mrs. Thorne, on Sunday.

A reception service was held at Trinity Church on Sunday morning, followed by the communion service. Six new members were received and welcomed by the elders, after which the pastor, Rev. E. W. Rowland, delivered a splendid address on the church, taking his text from St. Matt. 16-18, "Upon this rock I will build my church, and the gates of hell shall not prevail against it."

Next Sunday (tomorrow) special Thanksgiving services will be held, when the Rev. J. E. Griffith, of Blackstock, will be the speaker. On Thanksgiving night the annual hot fowl supper will be given by the ladies, followed by a splendid programme.

Mr. and Mrs. W. G. Stephenson spent the week-end with Toronto friends.

Mr. Reuben Bradley suffered a painful accident last week when, in giving assistance around a cement mixer, had the nail torn from one finger and two fingers badly bruised on his right hand, one of which required two stitches to close.

Hallowe'en in Omemee passed very quietly. The children attired in costumes other than their own spent the entire evening in making their annual call on nearly every home in the village, where they were generously provided with a treat of some sort. A few pranks were played, but they were not carried to the extent of previous years.

NORWOOD NEWS

NORWOOD, Nov. 8.—Mrs. J. Calder has returned from a visit with relatives in Tweed.

Mr. and Mrs. Harry Scott and son of Sault Ste. Marie are guests of the former's mother, Mrs. Hugh Scott.

Mrs. E. Kelly is visiting relatives in Toronto.

Mrs. Oliver Buck and Miss Laura Buck visited friends in Port Hope recently.

Miss Elva Portway, who has been visiting her parents has returned to duty at the Western Hospital, Toronto.

Miss Christina Calder spent the week end in Campbellford.

Miss J. Whitney, who has been visiting the Misses Clysdale, has returned to her home in Kemptville.

Mr. and Mrs. Albert Bertrand and Mrs. Adams and Miss Adams of Meyersburg visited Mr. and Mrs. Hugh Robb on Sunday last.

Mr. and Mrs. Blair of Madoc were guests of Mr. and Mrs. J. Thompson over the week end.

Mr. and Mrs. M. Collender of Toronto were guests of Mr. and Mrs. I. N. Ackerman recently.

Miss Mary Foote has returned to her home in Madoc.

Miss Lois Cuffe of Toronto is spending a few days at her home here.

Mr. and Mrs. K. Tobin and little son of Detroit spent the week end with relatives in the village.

Mr. John Weir and Dr. N. F. Sutton were in Lindsay on Monday attending the funeral of their brother-in-law, Mr. Andrew Williamson, whose death took place in Lethbridge, Alta., on Wednesday last.

Mr. Earl Hamblin has accepted a position in Mr. E. P. Cuffe's store.

Miss Nellie Sedgwick of Peterboro is visiting Mr. and Mrs. R. Sedgwick.

Mr. and Mrs. Howard Killingbeck of Rochester, N.Y., were guests of relatives here during the past week.

Mr. and Mrs. I. N. Ackerman are visiting in Toronto.

Mr. Gordon Foote and Mr. George West of Madoc were in the village on Monday.

Messrs. R. Tedford, R. Rathwell, L. Beckett, R. Greenbank, J. Sharp and Hugh Beckett have gone to Jack's Lake for the hunting season. Another party consisting of R. Kirk, William Murphy, William Patterson, R. Macklin, Capt. Neilson, William Parcels and D. Sedgwick has gone to Jack's Creek.

While cranking a car on Tuesday evening William Rogers, son of Mr. J. Rogers of Queen street, had the misfortune to break his arm in two places.

Eyes, Like Teeth, Need Care

Care for your Eyes as you do your Teeth. Keep them Clear and Bright by using Murine Daily. Harmless! At drug stores.

Light up..for Comfort

To banish gloom and glare from the family circle use the new Edison Mazda Lamps. The Inside Frosting gives a velvety-even glow that adds comfort to your work or pleasure.

L-27

EDISON MAZDA
INSIDE FROSTED
LAMPS
A CANADIAN GENERAL ELECTRIC PRODUCT

J. W. WATSON
DEALER - 446 GEORGE STREET

FOR SCALDS AND BURNS

Cover affected area with "Vaseline" Jelly spread on linen or gauze. It's pure and safe to use on all minor cuts, wounds, bruises, bumps.

Look for the Trade Mark "Vaseline" it is your protection

Chesebrough Mfg. Co., Cons'd
5520 Chabot Avenue MONTREAL

Vaseline
TRADE MARK
PETROLEUM JELLY

Cleaning the Cook Stove

Do what you may, grease will spatter up the stove—whether it be a gas or electric range or a coal stove. To clean it quickly and easily, sprinkle a little Gillex on a wet cloth and rub lightly over the stove. Then rinse. Presto! all the grease spots have gone and your stove is clean and bright. That's the function of Gillex—helping the housewife to keep everything clean and sweet with less work. Use it for *all* cleaning and in the laundry on washday. You'll never want to be without Gillex.

Removes Dirt Without Rubbing

GILLEX FOR ALL CLEANING

Softens Water. Odorless Gritless

MADE BY E. W. GILLETT CO. LTD.—MAKERS OF MAGIC BAKING POWDER

GILLETT'S PURE FOOD PRODUCTS

THE HOUSEWIFES USEFUL FRIEND

HE'S COMING! HE'S COMING! SANTA CLAUS IS COMING TO MAKE TURNBULL'S HIS HEADQUARTERS IN PETERBOROUGH

His message to Turnbull's:
"Get everything ready. Will make Turnbull's my headquarters in Peterborough. Expect me soon. "SANTA."

HUGE SPECIAL SELLING OF WOMEN'S COATS AT TURNBULL'S

Extra! One-Day Specials Wednesday

CHILDREN'S WOOL GLOVES
Odd lines. Wednesday, pair **15c**

INFANTS' DELIGHT SOAP
3 for 25c
(1 Cake Free)

EMBROIDERED ROUND TABLE CENTRES
39c

HAND TOWELS
3 for 25c

MADEIRA SERVIETTES
Wednesday, each, **25c**

STAMPED DISH TOWELS
Wednesday, each, **25c**

BABY RUBBER PANTS
Wednesday, **2 pairs 25c**

BABY HAND-KNIT ALL-WOOL BONNETS
Wednesday, each, **69c**

30 PAIRS ONLY SILK HOSE
Odd lines. Wednesday, pair **19c**

ALL-LINEN HUCK GUEST TOWELS
Wednesday, each, **25c**

RUBBER APRONS
Regular 75c quality. Wednesday, each .. **39c**

CASHMERETTE
In dainty pin head spots. Wednesday, per yard **35c**

CRIB BLANKETS
Size 29 x 36. Wednesday, pair **98c**

Buy This Choice Corded Net Wednesday

It's a Silk Corded Net, 50 inches wide, in tones of ivory, champagne and gold. Wednesday, yard **$1.00**

Very Choice Quality Navy Blue Chinchilla Coating

54 inches wide. 40 yards only. Exceptional value for Wednesday... **$4.95**

Hercules Bed Springs

Two sizes, 4' and 4' 6". All woven wire, with smooth surface. Reinforced throughout. High risers. Fully guaranteed for service. Wednesday, each **$7.95**

50 Only Nottingham Lace Window Panels

All 2¼ yards long, with heavy fringe at the bottom. Wednesday, each... **69c**

Every Coat New in Style Every Coat a Special Each

$29.50

OVER HALF A HUNDRED COATS TO CHOOSE FROM

Their style variety is notable—all variations on the slim straight lines of the season's mode. Well made and cleverly designed with their side panels of tucks and their diagonal tuckings. Coats that have an air of smartness that is most attractive, and then their materials—duvetyne, needlepoint and plush fabrics. Every Coat is fully lined with satin de luxe lining and warmly interlined for real winter wear. The most of them have shawl collar or crush collar of fur and wide fur cuffs. A few Elderly Ladies' Coats in fine black broadcloth with crush shawl collars of self. They're a selected group of much higher priced Coats, taken from our own high-grade stock for a big 4-day selling event. Remember, EVERY COAT A SPECIAL FOR 4 DAYS ONLY.

Dress Occasion Wednesday

40 SILK, SATIN AND WOOL JERSEY

DRESSES

MANY WORTH DOUBLE WEDNESDAY'S PRICE
YOUR CHOICE AT, EACH

$13.75

Charming Afternoon Dresses, smart style Dresses for business wear, distinctive Street Dresses and jaunty Sports Dresses. A host of choice styles to choose from. All one price for one day only—Wednesday.

The Finest and Warmest of Them All! Hudson Bay All Wool Point Blankets - $8.00, $9.50 and $11.25 Each

Plant Them Now for Christmas Blooming! Sturdy, Healthy Holland-Grown Hyacinth Bulbs, Wednesday 2 for 25c

Two Big Cold Weather Hosiery Values Wednesday

WOMEN'S IMPORTED SILK AND WOOL HOSE
Exceptionally fine quality, with top, full-fashioned leg. Wednesday, **$2.25**

WOMEN'S SILK AND WOOL AND FINE ALL-WOOL HOSE
Plain shades and heather mixtures. Regular $1.25 pair. Wednesday, pair... **69c**

Another Great KNITTING YARN Bargain Wednesday

Every ball full 2-oz. weight. Every ball beautifully fine, 4-ply quality. A choice of 20 excellent shades. Regular 35c ball. Wednesday special, ball, **25c**

Women's Brush Wool and Silk and Wool Coat Sweaters

Several choice styles. Some exceptionally choice ones for elderly women. All one price Wednesday, each **$4.95**

GET THEM WEDNESDAY AT ALMOST HALF THEIR USUAL VALUE! — CHILDREN'S HEAVY FLEECED-LINED BLOOMERS
All in natural shade. They're the run of the mill. Every pair almost as good as perfect. Made with big gusset and serged seams. Wednesday only, pair..... **39c**
(Street Floor)

100 BIG VALUE CHINTZ COVERED BED COMFORTERS IN A ONE-DAY SELLING EVENT WEDNESDAY
Every one covered in attractive, good wearing chintz and well filled. Three sizes—60 x 72 inches, 66 x 72 inches, 72 x 72 inches. Five price groups .....
$2.49 - $3.69 - $4.39 - $4.25 - $4.89

SEE THEM WEDNESDAY—BEAUTIFUL CHESTERFIELD SUITES
The choicest designs and color combinations we've seen for many a day. They're new Snyder Sani-Bilt designs. Each .....
$295.00 $249.00

Bargain Basement Specials Wednesday

CHILDREN'S FLEECE-LINED BLOOMERS
In navy and colors. Good elastic at waist and knee. Sizes up to 32. Special, pair..... **49c**

CHINTZ CUSHIONS
Pretty and serviceable Cushions, made from floral chintz, in round or long style. Well filled and neatly made. Special, each..... **49c**

WOMEN'S EXTRA SPECIAL FLEECE-LINED BLOOMERS
Made with large gusset, elastic at waist and knee. Made in sizes up to 42. Colors are light and dark shades. Special at, pair..... **59c**

CHILDREN'S COAT SWEATERS
Of fine all-wool, fastens up to neck, with turn-down collar, two pockets and belt all around. Special value Wednesday..... **$1.25**

FULL-FASHIONED WOOL HOSE
In plain or rib knit. Mostly brown shades. Sizes up to 10. Pair.. **2 pairs $1.00**

BLACK SATEEN ROMPERS
Children's Black Rompers, made from strong twill black sateen, neatly bound with yellow, and embroidery design is the same. Sizes to 2 years. Per pair... **59c**

80 Only Samples English Terry Towels

All big sizes and all white or white with colored borders. Almost half-price Wednesday, each..... **89c**

ATTRACTIVE LOOKING WARM KIMONAS FOR WOMEN
All made of heavy, warm Kimona Cloth in attractive colorings, with shawl collars. Trimmed with Satin and Silk girdles. Wednesday, each **$4.95**

GIRLS' NAVY FLANNEL MIDDIES
All white braid trimmed. Attractive tailored styles. Wednesday, each **$1.89**

"EMBROIDERED FRONTS" FLANNELETTE GOWNS
All good, roomy sizes. Made of fine, fleecy quality White Flannelette. Well made and attractive looking. Exceptional value on Wednesday at, each .. **98c**

THE J.C. Turnbull CO. LTD.

Attractive One-Day BASEMENT SPECIALS

LARGE TEA KETTLES
White enamel, 8-quart size, extra quality, for every-day satisfaction. Regular $2.25..... **$1.49**

FLOOR AND FURNITURE VARNISH
Light oak, dark oak, walnut, and mahogany and golden oak. This Varnish gives a nice, clear, fine gloss and will stand up under hard wear. Put up in—
¼ pint, at 25c
½ pint, at 49c
1 pint, at 79c
1 quart, at ...$1.49

WALL OR FLOOR MOP
Made from a heavy quality cotton warp, well made handle, and a regular 75c value. Wednesday housecleaning special value, each, **49c**

HAND DUSTER
For stairs or stoves, and useful for several purposes around the home. Made in twisted wire, and made from a good quality cotton warp. Special value for Wednesday, each **25c**

ALABASTINE
A sanitary wall finish. Made in several dainty light colors. Put up in 2½ and 5-lb. packages. Ask for a color card in our Basement. Wednesday special—
2½-lb. pkg. 40c
5-lb. pkg. 75c

ELECTRIC IRONS
Made with a heavy nickel-plated base, back rest, and 6-ft. covered cord. Guaranteed for 1 year. A regular $4.25 value. Selling on Wednesday, complete, **$2.50**

PERFECTION FLOOR MOPS
Made from a heavy cotton warp. Made on a twisted wire frame. Long well finished handle. A regular $1.95 Mop. Wednesday special value, each.. **$1.49**

Men's Wear Specials

ALL-WOOL WORK SOCKS
Regular 60c quality. Wednesday, pair **39c**

MEN'S TWEED SUITS
6 only. Sizes up to 39. Wednesday at, each **$10.00**

MEN'S FLEECED-LINED UNDERWEAR
Wednesday, per garment **89c**

MEN'S FINE ALL-WOOL HOSE
Regular $1.25 quality. Wednesday, per pair **75c**

MEN'S FLANNEL SHIRTS
Special Wednesday, each **$1.69**

BERLIN EXCHANGE SLUMPS FOLLOWING GILBERT WARNING

Reaction Takes Form of Hectic Flurry of Stocks on Bourse.

HEAVY LOSSES.

Memorandum Embodied Counsel Against Undue Expenditures By Germany.

BERLIN, Nov. 8.—(A. P.)—Reaction to the memorandum of S. Parker Gilbert, agent general for reparations handed recently to the German Minister of Finance, and the German government's reply took the form yesterday of a hectic flurry on the Bourse, where leading stocks slumped in various degrees, some losing 38 points as compared with Saturday's closing quotations.

Mr. Gilbert's memorandum embodied a warning against undue expenditures by Germany and the negotiations of loans; the German government's reply consisted of a defence of its financial policy's review of the progressive improvement in Germany's foreign trade and a promise to live up to the principles of the Dawes reparations plan.

The German steel trust shares the reparation agent's opinion that Germany needs to reorganize her financial policy if industrial and economic catastrophe is to be avoided. The trust's annual report concludes with a passage, which is believed to be partly responsible for to-day's Bourse slump.

"Complete stagnation of a great part of Germany's economic life, particularly in the coal and iron industries must be reckoned with unless within a very short time there is a complete re-organization of German economic and financial policy, and unless these burdens imposed upon Germany is not further increased, but on the contrary, are considerably reduced."

The report also says that the trust's turnover had increased and enough orders are available to keep it as busy in the coming months as last year. Technical improvements and other considerations had brought the expected decrease in costs, but these, the report declares, have recently been unfavorably effected by increased social burdens, higher wages, shorter hours and particularly by a tendency of the international coal and iron market to reduce prices.

Special dispatches from New York and Washington to the German papers assume that the exchange of notes between the reparations agent and the German government has worked "incalculable harm" to German financial and political prestige abroad.

Itching Piles
Instantly Relieved and soon stopped by applying PAZO OINTMENT. It Stops Irritation, Soothes, Heals and is guaranteed to Stop any case of Itching, Blind, Bleeding or Protruding Piles. All Druggists have PAZO OINTMENT in tubes with pile pipe attachment at 75c; and in tin box at 60c.

LAKEFIELD NEWS

LAKEFIELD, Nov. 5.—Mr. and Mrs. A. M. Fitzgerald of Fort Erie are visiting Mrs. H. G. Fitzgerald.

Mr. and Mrs. James Irwin of Lakehurst were in the village on Friday.

Mrs. J. E. Galvin is in St. Joseph's Hospital, Peterborough, and is much improved in health and able to see any friends who can go to see her.

Misses Robinson and Ritchie of Peterborough were guests of Mr. and Mrs. J. Blakely last week.

Miss Inge Johnson of Toronto is visiting at her home in the village.

Dr. J. R. Fraser is in the Royal Victoria Hospital, Montreal, taking treatment and is considerably improved.

LAKEFIELD, Nov. 5.—Mr. and Mrs. W. H. Nelson and Mrs. W. J. Nelson of Toronto were guests of Mr and Mrs. T. Braden last week.

Mr Glen Wannamaker, who spent the past few months in Saskatchewan, has returned to the village.

Miss Ruby Nicholls was the guest of Peterborough friends for a few days last week.

Mrs J. Tedford of Warsaw was the guest of Mrs. Robert Bullock last week.

Mr. Elwood Northey, who spent the past two months in the west has returned to the village.

Mrs. Mahood and Miss Mae Mahood were in Peterborough on Saturday.

Mrs. John Millage spent a few days in Peterborough last week.

Miss Sadie Young of Warsaw spent the week end at her home in the village.

Miss Fanny Northcott was in Peterborough on Saturday.

Mrs. J. C. Strickland of Peterborough spent the week end in the village.

Mr. and Mrs. W. G. Ogilvie and family of Toronto are visiting Mr. G. G. Ogilvie and Miss Ogilvie.

Dr. J. C. Smith was in Toronto on Saturday last attending the Queen's-Varsity football game.

Miss Ida Lynn Clarke and son Donald were guests of Mrs. J. Northcott, the former's grandmother, for a few days this week. They are leaving Peterborough for Toronto, where they will reside.

Mrs. Clee of Peterborough was the guest of Mr. and Mrs. T. B. McMaster for a few days last week.

Mrs. J. Douglas Logan of Pontypool spent a few days this week with his mother, Mrs. W. Northcott.

The brisk, pungent taste of Red Rose Tea is kept at its best in the bright, sanitary aluminum package. You will never find now the flat, stale taste which is so often complained of in tea packed in inferior containers. 6T

CADDYING IS WORK.

LONDON, Nov. 5.—Thousands of caddies have been affected by the recent decision of the Ministry of Labor that caddying is work. Most of them have been receiving state unemployment benefits while engaged at the golf clubs.

BLACKHEADS
Get two ounces of peroxine powder from your druggist. Sprinkle on a hot, wet cloth and rub the face briskly. Every blackhead will be dissolved. The one safe, sure and simple way to remove blackheads.

Give the family a New Orthophonic Victrola for Christmas

Electrola
No. 12-25
$790

Rd. 1927

A new Electrola!

—entirely electrical in operation, which gives you music from a mere whisper to full orchestra volume—under instant control.

Music . . . the greatest, the latest . . . whatever and whenever your mood dictates. Hear it in an ethereal whisper . . . in the majestic volume of the full orchestra! . . . in the degrees between. Regulate your music exactly to suit the room in which you play it. Always receive it with perfect realism, sonority richness, depth. The foremost artists of the world always at your command.

In this new model, Victor artisans have produced a cabinet of supreme beauty. Distinctive, original. Striking the modern note, yet conceived in the exquisite good taste of the classic designers of yesterday. As an extra feature this instrument provides for you a wonderful loud speaker for your independent radio set.

Hear it play today. Regulate its volume to suit yourself. Obtainable on budget payments at all His Master's Voice dealers.

The new **Orthophonic** "True in Sound" Trade Mark Reg'd

Victrola

Orthophonic—only if it bears this Trademark

HIS MASTER'S VOICE

Victor Talking Machine Company of Canada, Limited, Montreal N4

Come to our roomy show-rooms for a demonstration of Orthophonic Victrolas, with Victor Red Seal records. — HEINTZMAN & CO., LTD., Royal Bank Bldg., Hunter St.

We are George Street representatives, and carry a full line of Orthophonic Victrolas and Records. — E. V. WARNE, 325 George St.

DOURO PLOWMEN ARE SUCCESSFUL

Win Large Number of Prizes in Various County Matches.

DOURO, November 8. — Local men have had remarkable success at the ploughing matches in this and surrounding counties. Messrs. John O'Brien and Alex. Carlow have made a record which would be hard to equal.

In Victoria County Mr. O'Brein won first for sod ploughing with plain plough and special for best finish. In Durham County Mr. O'Brien won the first prize for land crown and finish) for jointer plows in stubble. In Peterboro county Mr. O'Brien won first in sod for those who had never won a first prize. He also won the Burnham and Gordon cups. He was also a competitor at the provincial match but owing to having to use a wide plough, to which he was unaccustomed he did not make as good a showing, though awarded fourth prize by the judges it was not given him by the directors as he was a few minutes late in finishing, this due also to the plow being new to him.

Mr. O'Brien won second prize at last year's provincial match at Niagara.

The classes in which he competes have always a large number of entries so Mr. O'Brien's achievements are splendid to say the least.

Mr. Alex. Carlow has proved himself an expert in the use of a two-furrow plough, winning first in Victoria, Peterborough, Durham and at the provincial match.

Mr. Michael Leahy made a fine showing at the Peterborough match, winning first for common ploughs in sod and being a close contender for the Burnham cup.

Mr. Kenneth Cavanagh won first for wide ploughs in sod and Edward Carlow second at the Peterborough match, and Mr. Cavanagh won second in the Fleury plough special in stubble in Victoria.

IN POLICE COURT.

Reckless drivers are being dealt severely with by Magistrate O. A. Langley in an effort to have more care and courtesy displayed by the motoring public in the city and county of Peterborough.

Frederick Mackay this morning, in police court, was fined $25.00 and $4.50 costs for reckless driving on Water street. He will also have his driver's license cancelled for three months an in default of payment of the fine he was sentenced to one month in the common jail.

W. H. Ellis, of the township of Asphodel, pleaded guilty to stealing an automobile wind shield and horn, the property of Edgar Tripp, on Sunday, October 30th. Mr. Ellis was remanded to jail for one week on request of the Crown, as other thefts are to be investigated by the officers.

The cost of living in Estonia is dropping.

"Wear-Ever"

Aluminum Kitchen Utensils

For the price you pay for ordinary aluminum utensils you can buy genuine "Wear-Ever"—the kind that gives many years' service. Good cooks prefer "Wear-Ever".

Aluminum Company of Canada, Limited
Toronto

WEAR-EVER A.Co. ALUMINUM C.LTD TRADE MARK Made in Canada

How Many Can You Answer To-Day?

Each question counts 10. If you answer 8 correctly, your intelligence rating is 80%. Actual tests reveal that 8 out of 10 correct is College Standard; 6 out of 10 correct is High School Standard; 4 out of 10 correct is Grammar School Standard; less than 4 correct is Uneducated Standard.

1. What nation possesses the island of Formosa?
2. Is Avacado the name of a kind of cat, fruit, clay or perfume?
3. What is the capital of Saskatchewan?
4. Who wrote "Don Quixote?"
5. What is the source of camphor?
6. What two countries occupy the Iberian Peninsula?
7. Of whom was Absalom the son?
8. What is celluloid made from?
9. Where is Korea?
10. What was a galleon?

(Answers found on Want-ad page.)

Uncle Wiggily

To-day's Bedtime Story

By HOWARD R. GARIS

UNCLE WIGGILY'S BAKED APPLES
(Copyright, 1927, by McClure Newspaper Syndicate.)

"Come on, Jackie!" barked Peetie Bow Wow to his brother one morning. "I know where we can get some dandy big ones!"

"Fine!" whined Jackie. "Are they nice and green?"

"Oh, as green as grass!" barked the other puppy. "We can crawl under the fence and pick up a lot of 'em off the ground and eat 'em!"

Uncle Wiggily, who was sitting under a spice bush, taking a rest before he started to look for an adventure, heard Jackie and Peetie talking in this way.

"Ah ha!" murmured the rabbit what those puppies are going after—green apples. Well, only one thing can happen when puppy dog boys or other boys eat green apples in summer—they will be made ill, that's what!"

Peering around the corner of the spice bush, Uncle Wiggily saw Jackie and Peetie trotting away, and then, after wisely twinkling his pink nose, the rabbit gentleman hopped after them.

"They are going to the orchard, crawl under the fence and take the green apples they find on the ground," said Mr. Longears to himself. "I know, for I used to be a green apple boy myself. Now I must stop those two little puppies from making themselves ill. I must get to the orchard ahead of them."

Taking a short cut over the fields, and by using his longest hops, Uncle Wiggily reached the orchard ahead of Jackie and Peetie. And you can imagine how surprised those two little dogs were when they saw the rabbit

He dropped the hot baked apple.

gentleman sitting under the tree after they had crawled through the fence.

"What are you doing here, Uncle Wiggily?" barked Jackie.

"I might ask you the same?" chuckled the rabbit gentleman. "Did you come here to get green apples?" he went on.

Jackie and Peetie always told the truth so they shuffled their paws in the dirt, twiddled their tails and Jackie said:

"Always at this time of year, Uncle Wiggily, and sometimes earlier, we boys eat green apples."

"Yes, I know, I used to do it, and other boys after you will do it," said Uncle Wiggily. "But it isn't good for you."

"Oh, couldn't we have just two green apples?" pleaded Peetie. "The seeds inside are almost brown," he added. "One apple won't hurt us, please, Uncle Wiggily!"

"No!" said the rabbit gentleman, shaking his head. But when he saw how sad and hungry Jackie and Peetie looked he said: "Roast green apples will not do much harm. If you want to get some wood so I can make a camp fire and roast a few apples, why I think that will be all right."

"Oh, that's great!" barked the two puppies, and soon they were scurrying around picking up dried wood. Once Jackie picked up a green apple, but Uncle Wiggily saw him and gave a shout.

"I was only just going to break it open on a stone to show you that the seeds inside are really quite brown," barked Jackie politely.

"Never mind about brown seeds—just gather wood so we can bake the rgeen apples," laughed Mr. Longears.

Soon he had a li ttle camp fire going on a stone hearth he made, and when the stones were hot Uncle Wiggily laid on them some green apples, putting them near the glowing red hot embers. Soon the apples began to sizzle and siss and a most lovely smell filled the air.

"When can we eat the apples?" asked Jackie, hungrily.

"In a little while," answered Uncle Wiggily. He had been to the store for his wife and had a pound of sugar. He sprinkled some of this on the baking apples and the smell of them was better than before.

At last the apples were baked soft and brown and with a stick Mr. Longears rolled them out of the embers and away from the hot stones on some plates he made of pieces of birch bark.

There were four baked apples and Jackie and Peetie wondered who would eat the extra one, for counting Uncle Wiggily, there were only three at the fire.

But all of a sudden the Bob Cat came slyly stalking out of the woods and crept up to nibble the rabbit gentleman.

But the Bob Cat saw the extra baked apple, lying on the ground, still close to the blaze, the bad chap put his paw on it intending to claw it apart and eat it. But he had no sooner done this than he gave a loud yowl and a howl, and dropping the hot baked apple, ran away to cool his burned paw in the brook.

"Ho! Ho!" laughed Jackie and Peetie. "It's a good thing we baked apples, isn't it, Uncle Wiggily?"

"Yes, and it's a good thing you didn't eat any green ones," said the rabbit.

GIRLS! TELL THIS TO YOUR SKINNY FRIEND

Tell him that the quick easy way to put pounds of solid flesh on his bones is to take McCoy's Cod Liver Extract Tablets.

Tell him that besides helping him to fill out his flat chest and sunken cheeks and neck McCoy's will make him strong and vigorous and give him more ambition.

Miss Alberta Rogers, thin and run-down gained 15 pounds in six weeks.

McCoy takes all the risk—Read this ironclad guarantee. If after taking 4 sixty cent boxes of McCoy's Cod Liver Extract Tablets or 2 One Dollar boxes any thin, underweight man or woman doesn't gain at least 5 pounds and feel completely satisfied with the marked improvement in health your druggist is authorized to return the purchase price.

Ask McDermid & Jury, Bond's Drug Store, McDermid Drug Co., Giles Drug Store, James Lynch, or any good druggist.

Middleweight Champ Stages Private Scrap

REDBANK, N.J., Nov. 8.—(Canadian Press.)—Edward C. Walker, otherwise known as Mickey Walker, middleweight boxing champion of the world, engaged in fisticuffs yesterday with Walter Reade, middle-aged and wealthy owner of a chain of movie theatres on the north Jersey coast.

The altercation took place in Reade's office and exactly what occurred was not learned, although both issued statements after. Walker was arraigned before Justice of the Peace Foswell and held under bond of $500 on a charge of assault and battery.

The men were discussing the possibilities of Walker obtaining a lease on a projected $2,000,000 theatre and amusement pier in Ashbury Park, according to the fighter, when Reade remarked: 'You don't think the municipality of Ashbury Park would let a prize fighter have the place, do you?"

Reade acknowledged making the remark, but disagreed as to who struck the first blow. Reade's forehead was bruised.

for Winter Driving Use WAKEFIELD Regd Castrol MOTOR OIL Special Winter and Zero Grades

PETERBOROUGH:
T. H. Ashby, 200 Rubidge Street
Brewer Motor Sales, Brock Street
Cooney & Jopling, Simcoe Street
Edwards' Garage, Smith and George Streets
Eastwood's Dodge Sales, corner Brock and Water Streets
Fisher's Battery Service, Charlotte Street
Gillespie Garage, Aylmer Street
Hurtubise Bros., South-End Garage
Harrison's Service Station, corner Water and Smith Streets
Manning Garage, Brock Street
McGee's Garage, Hunter Street
Watson's Tire Shop, George Street
Howson's Garage, Water Street
Wm. J. Poulson, 262 Charlotte Street
Mortimer's Service Station, corner Stewart and Charlotte Streets
Reid's Garage, Aylmer Street
Shearing's Service Station, Armour Road.
LAKEFIELD:
Baker Bros.' Garage.
CAMPBELLFORD
Davidson's Garage
Riverside Garage.
Blue Oak Service Station
COBOURG:
Leonard Bros.' Garage
Campbell's Garage
Greene Battery Service
Bulger's Service Station.
Fitzgibbon's Garage — McDonnell's Sales and Service.
FOXBORO:
Gardner's Garage
Daniel's Service Station.
SPRINGVILLE:
Springville Garage.
BEWDLEY:
Dixon & Bullock.
STIRLING:
Bailey's Garage.
Baker's Garage.
OMEMEE:
Cornell & Clemett Garage
LINDSAY:
Arnold's Garage
Central Garage
Rodd's Garage
Tillcock's Garage.
King's Chevrolet Sales and Service.
FRAZERVILLE:
Pue's Service Station
Fitzgibbon's Garage.
CENTREVILLE:
Johnson's Service Station.
PORT HOPE:
Stephenson's Garage
Tourists' Garage
John Low.
Bailey Brothers Garage — Herring's Service Station.
MILLBROOK:
Smith's Garage.
NORWOOD:
Eggerdon's Garage.
HAVELOCK:
Williams' Garage.
WESTWOOD:
Wilson's Garage.
HASTINGS:
Hess Garage and Sales.

The new German cruisers Koenigsberg and Carlruhe are armed with nine 15-centimetre quick-firing guns, four 8.8-centimetre anti-aircraft guns and 12 torpedo tubes, and have a speed of 32 knots an hour. The novelty about the new cruisers is in the introduction of three turrets, each carrying three guns.

AROUND THE CITY

Fires over the week end were four in number, but none of them serious.

Sunday at 4.25 p.m. overheated pipes were the cause of a call to 685 Stewart street.

Monday morning at 8.46 there was a chimney fire at 51 River road.

At 2.35 of that afternoon there was a basement fire in The Examiner building caused by a cigarette stub being carelessly thrown down the sidewalk grating.

At 10.43 p.m. yesterday a service truck of Reid's Garage caught fire.

THE FIVE PIANO ENSEMBLE

Five Heintzman Pianos on the concert stage at one time

ANOTHER TRIUMPH for Heintzman & Co.! Last week in Massey Hall, Toronto, a great crowd listened to the Five Piano Ensemble composed of five of Canada's leading pianists—Ernest Seitz, Reginald Stewart, Alberto Guerrero, Viggo Kihl and Mme. Norah Drewett de Kresz. Five Heintzman Grand Pianos playing on the stage . . . at one time . . . in perfect harmony . . . like a great symphony orchestra. Exceptionally brilliant artistry . . . on instruments that have no peer in the entire musical world.

A visit to our store will prove that the glorious tone of instruments used by the Five Piano Ensemble is truly representative of all Heintzman pianos.

Catalogue and Price List upon Request

Ye Olde Firme
Heintzman & Co.

ROYAL BANK BUILDING, GEORGE AND HUNTER STREETS, PETERBOROUGH

Three New Pilots For 1928 National Flag Race

TIGERS TAKE BIG FOUR TITLE FROM OTTAWA

Bengals Take Fifth Straight Victory to Defeat Senators 15 to 4.

STRENUOUS GAME

Smash Long Holes in Opponent's Line for Long Gains.

HAMILTON, Nov. 8.—(Canadian Press).—After an absence of two years the Big Four championship returned to Hamilton on Saturday afternoon when the Tigers defeated Ottawa 15 to 4 to annex the title. The game, the fifth straight that Tigers have won in their dash to the top of the heap was a battle from wire to wire and the yellow and black clad warriors defeated Ottawa at everything the Senators attempted.

The well-coached Rodden machine tore large holes in the Ottawa line for long gains and but for numerous penalties handed out for alleged infringements of the rules the new champions would have had a much larger margin than even points to boast of. And every Tiger played an important part in the win that cinched the title. But outstanding both on the attack and defense was Glenn Small, Tigers sterling flying wing. Small never looked better in his three years as a Tiger. He hit the Ottawa line with telling effect all afternoon covering the length of the field twice over in his plunges. In the second period he ran eighty yards on two downs and placed Tigers in a position to score their only try of the game when he was tackled only three yards out from the Ottawa goal posts. Jackie Baker supplied the necessary punch when he bowled three Ottawa players out of his path in his plunge for a try.

Scores Ten Points.

Again Frank "Pep" Leadley appeared very much in the picture by scoring ten of the fifteen points the Bengals amassed. The king of all field goal kickers kicked four on Saturday out of his six tries but one was disallowed when a Tiger lineman was found to be ahead of play. His first was a mammoth hoist, coming from the forty yard line and the ball sailed straight and true between the Ottawa goal posts. That kick put new life into the Bengals for aside from short spells in the third and final period they outclassed the champions at football and held their own at handing out punches, something the Ottawa wings resorted to when they saw the championship slipping from their grasp. The Tiger line was exceptionally strong against the Senators. The plunging of Timmis and Baker being much too good for the Ottawa line. Time and again the husky middle wings ripped through the Ottawa line for gains of ten and fifteen yards and they were going as strong on end as they were at the finish.

It was the Ottawa backfield that saved the Senators from a worse lacing than they received. Tubman was a star at returning punts with Tigers hanging all over him while Kehoe and McInenly ran back punt after punt for big gains before being brought to earth. Kehoe was the outstanding player on the Ottawa team and despite a rough voyage never gave up trying. Tubman booted well but he did not have the success of Kehoe in running back the punts of Leadley.

Tigers started with the wind against them and for the first ten minutes they held their own against the Senators, thanks to the line plunging ability of Small, Baker and Timmis and the smart hoofing of Leadley but just before the period ended a fumble by Walker and a Tiger off side put Ottawa in a scoring position and Tubman booted over to Walker who was smothered by Ottawa tacklers.

Second Period.

The second period opened with Tigers on their own twenty-five yard line and being hard pressed but Small and Leadley relieved the pressure by rounding an Ottawa end for thirty yards. Baker and Timmis plowed through for ten more and then McKelvey carried the ball to midfield and on Ottawa's forty yard line. From there Leadley kicked a field goal to put Tigers in front. From the kick-off Tigers carried play to the Senators but a fumbled ball put Ottawa in possesion on Tigers twenty yard line and McInenly tried a field goal which went amiss but Walker was forced to rouge. Then Tigers started after the champions in real earnest and never let up for the remainder of the afternoon. From the scrimmage Walker rounded an Ottawa end for forty yards. A plunge by Baker got ten more and then Glen Small found a hole in the center of the Ottawa line and was not grassed until he reached Ottawa's three yard line. From there Baker plowed over for a try and Tigers were leading 8 to 2 when the half time whistle sounded.

In the third quarter the Senators were seldom in the picure as it was Tiger penalties that paved the way for their two single points while Frank "Pep" Leadley added six for the Tigers with two of the nicest field goals seen at the historic H.A.A. field in some time. His first was from twenty-five yards out, while his second was from forty yards back and both were made in the face of a strong wind.

Scored Only Point.

In the final quarter Tigers scored the only point a kick to the deadline by Leadley and then they laid back to protect their lead. Hadley and Connell tried hard to halt Tigers via the punching route but this failed miserably as the Bengals fought back and more than held their own in the numerous exchanges.

The teams:

Tigers—Flying wing, Small; backs, Leadley, Wright and Walker; snap, Cox; quarter, McKelvey; insides, Benman and French; middles, Timmis and Baker; outsides, Bowman and Veale; spares, Springstead, Robinson, Bates, Molan, Boden, Charters, McCrea, Wager and Shuttleworth.

Ottawa—Flying wing, Emerson; backs, Tubman, Kehoe and Connell; snap, Bruce; quarter, Lynch; insides, Beckell and Humphreys; middles, Kealey and Smith; outsides, Young and Herbert; spares, Currie, Ketchum, Mulroney, Pritchard, Radley, Hutchingame, McInenly and Wright.

Referee—Reg. DeGruchy; umpire, Barton.

M'GILL SUFFER FIRST DEFEAT

Varsity Get First Win of Season in an 8 to 1 Victory.

TIE FOR LEAD

MONTREAL, Que., Nov. 8.—(Canadian Press).—University of Toronto defeated McGill 8 to 1 here Saturday in the final local scheduled intercollegiate senior football match. It was the first win of the season for the Toronto squad and also the first defeat in a scheduled fixture for the McGill team.

The result left McGill and Queen's, of Kingston, tied for first place with two wins and one loss apiece, thus leaving the deciding of the championship to next Saturday's game at Kingston between Queen's and McGill, the final game on the 1927 Intercollegiate Senior schedule.

Saturday's contest was witnessed by 14,000 people in perfect football weather. The playing field, however, was somewhat sodden following two days of steady rain and this tended to slow up the play to a certain extent.

The Varsity team which had lost three straight games, one to McGill at Toronto and two to Queen's, one each at Kingston and Toronto, played steady football and with a few minor exceptions played faultless football, giving their best display of the year, thus winding up rather a dull season with a brilliant finish.

McGill's red team could never get going and seldom threatened beyond centre field. Their flashy backfield composed of Captain Little, Tremain and St. Germain found the going hard and could not get their fast lateral passing plays working, while McGill line, although showing decided improvement in the second half, was clearly outplayed by the blue front rank in the first two quarters.

Won in First.

The game was won by the visiting Toronto squad in the first quarter, when the Varsity front rank ripped the centre of the McGill line to pieces on four consecutive plays for a march of 105 yards for a touchdown. Varsity was in possession on the Blue's five-yard line and Harrison plunged for ten to take play temporarily out of danger. On the next play Dundas broke through centre and ran forty yards to centrefield. Captain Trimble then squirmed through centre on a similar play and dashed to the McGill five-yard line. It was a sudden change in the fortune of play and before McGill could settle down, Trimble had again crashed through centre for a touchdown.

Before the end of the session, Toronto obtained a single point when an onside kick rolled out of touch behind the McGill line. In the second period McGill looked somewhat better and had some success in solving Varsity's trick and criss cross plays through centre. The Red team's offensive, however, still lacked punch. Varsity resorted to a kicking game and Sinclair was outbooting Tremain and St. Germain who shared the punting for McGill. Twice Jack Little made heroic runs from behind his goal line but finally Sinclair booted one too far and his wings gave the McGill captain no chance whatever to get out, making it 7 to 0 for Varsity at half time.

Play Safe Football.

The second half saw Toronto playing safe football, two bucks and a kicking featuring their play. They were strong defensively and the majority of McGill's line and open field attempts were nullified by the visiting students' steady game.

McGill obtained their lone point in the third quarter when Tremain booted a high one to Sinclair behind the Varsity line. Near the end of the final quarter, Varsity faced a beaten McGill team and once more went on the offensive and managed to add another single point to their total making the final score 8 to 1.

While the entire Varsity team played a steady game and while McGill's squad put up a game fight, the two opposing captains, Jack Little for McGill, and Frank Trimble of Toronto, played outstanding games. Little led the team's offensive and any considerable gains made by McGill were either completed or engineered by Little. Trimble featured with his long dash and resultant touchdown.

NEVER TOO OLD.

LONDON, Nov. 5.—It's never too late to mend, and a hen is never too old to hatch. That's the inference drawn from the fact that a 20-year-old hen at Heppershall Beds recently hatched a brood of 14 chicks. It has been held by most authorities that the hen is too old to hatch at the age of three years.

Johnny Miles Wins Halifax Marathon

HALIFAX, N.S., Nov. 8.—(Canadian Press).—Johnny Miles of Sydney Mines, N.S., racing under the colors of the Hamilton Olympic Club, won the full distance marathon race run here yesterday from a field of forty-three starters. Miles was trailed by Clarence Demar, United States champion, and Harold Webster, of the Hamilton Olympic Club, who ran second to Bricker in the recent Ontario marathon. Miles is the holder of the world's marathon record.

Miles was unofficially credited having covered the course in two hours and forty minutes. William Taylor, a dark horse from Sydney Mines was second.

UPHOLD ACTION OF COMMISSION

Jockey Club Stand by Ruling Revoking License of Earle Sande.

ALLEGED FOUL RIDING

BALTIMORE, Md., Nov. 8 (Canadian Press).—The Baltimore News today quotes Jos. E. Widener, of Philadelphia, president of the Jockey Club, as declaring that body would uphold the action of the Maryland Racing Commission in revoking the license of Earl Sande, America's foremost jockey, for alleged foul riding at Pimlico last Friday. He also was quoted as criticizing the rule as being "too harsh."

"It seems a shame", the newspaper reports Mr. Widener as saying to its representative over the telephone from Philadelphia "that a boy with the reputation of Sande, should be railroaded. It is criminal."

Sande was accused of bumping Reigh Count, the favorite in the $54,000 Pimlico futurity. He was suspended by the stewards for the remainder of the meeting and after reviewing the complaint of the track officials the racing commission revoked Sande's license.

W. M. Jeffords is the owner of Bateau, which Sande was riding when he committed the alleged foul.

According to the News, Mr. Widener said "The New York Jockey Club upholds the decision of every recognized racing body in the country. In this case no exception will be made."

Sande was said to have gone to New York yesterday in hope of enlisting the aid of the Jockey Club members to obtain reinstatement, the racing commission having consented to grant him a hearing.

DISTRICT MARKETS

AT CAMPBELLFORD.

CAMPBELLFORD, Nov. 8. — Following are the week end retail market prices:

Beef, sirloin, 25c.; round, 25c.; roast 17-25c.; stew, 12c. Veal, 12-30c. Pork 23-25c. Lamb, 15-35c. Breakfast bacon, 35c. Butter, creamery, 47c.; dairy, 42c. Eggs, fresh, 5Cc., storage, 50c. Chickens, 25c.; stewing fowl, 20c. Potatoes, 35c. peck, $1.50-$1.75 a bag.

Live stock and grain prices are: Cattle, selects, 6c. a pound; common butchers, 5c. Hogs, live, thick smooth, $8.25 cwt.; select graded, $8.75 cwt. Oats, 55c. a bushel; wheat, $1.35 a bushel; barley, 85c. a bushel. Hay, $12.00 a ton; baled, $18.00.

AT HAVELOCK. 6

HAVELOCK, Nov. 8.—Following are the week end retail market prices:

Beef, sirloin, 25c.; round, 20c.; roast, 15-20c.; stew, 15c. Veal, 20-25c. Pork, 20-25c. Lamb, 20-30c. Breakfast bacon, 38c. Butter, creamery, 45c.; dairy, 40c. Eggs, fresh, 55c.; storage, 50c. Chickens, 30c. Ducks, 30c. Potatoes, 30c. a peck, $1.50 a bag.

Live stock and grain prices are: Cattle, selects, 7-9c. a pound; common butchers, 5½c.-6½c. Hogs, live, thick, smooth, $8.25 cwt.; select graded, $8.75 cwt. ;dressed, head on, $14.00 cwt.; head off, $15.00 cwt. Lambs, 10-11c. a pound. Veal calves, 10-12c. a pound.

Oats, 55c. a bushel; wheat, $1.25 a bushel; barley, 65c. a bushel. Hay, $12.00 a ton.

AT WOOLER.

WOOLER, November 8.—Beef, sirloin, 25c; round, 23c; roast, 25c; stew, 18c; veal 23c pork 25c.; lamb 25c; breakfast bacon 40c; butter creamery, 45c; dairy 50c; eggs, fresh, 55c; potatoes 45c peck, $1.75c bag.

Oats 45c bush; wheat $1.25 a bush, barley 80c bush; hay $11 ton.

AT MARMORA.

MARMORA, Nov. 8. — Beef, sirloin, 30c; round 25c; roast 18c; stew, 15c ;pork 22, 25c and 30c; breakfast bacon, 30 and 40c; butter creamery 45c; dairy 45c; eggs fresh 50c; chickens 28c; potatoes 30c, $1.50 bag.

Oats 60c bush; hay $10 a ton.

AT WARSAW.

WARSAW, Nov. 8.—Following are the week end retail market prices:

Butter, creamery, 45c; dairy, 40c; Eggs, fresh, 44c. Chickens, 25c. Potatoes, 35c a peck; $2.00 a bag.

AT ENNISMORE.

ENNISMORE, Nov. 8.—Following are the week end retail market prices:

Butter, creamery, 40c; dairy, 38c; Eggs, fresh, 50c. Chickens, 25 to 30c. Potatoes, $2.00 a bag.

Livestock and grain prices are: Cattle, selects, 6-7c a pound; common butchers, 4 to 6c. Hogs, live, thick smooth, $10 cwt.; select graded, $11 a cwt.; dressed, head on, $15 cwt.; head off, $16 cwt.

Oats, 50c a bushel; wheat, $1.25 a bushel; barley, 65c a bushel. Hay, $13 a ton. Peas, $1.35 bushel; buckwheat, 70c a bushel.

AT BAILIEBORO.

BAILIEBORO, Nov. 8.—Following are the week-end retail market prices:

Beef, sirloin, 25c; round, 24c; roast, 18c; stew, 15c; pork, 24c; breakfast bacon, 45c. Butter, creamery, 42c; dairy, 40c. Eggs, fresh, 45c; storage, 42c. Chickens, 25c; stewing fowl, 20c. Potatoes, $2 a bag.

Livestock and grain prices are:—Cattle, selects, 9c a pound; common butchers, 7½ to 8c. Hogs, live, thick smooth, $8.75 cwt.

Oats, 75c a bushel; wheat, $1.15 a bushel; barley, 85c a bushel. Hay, $12 a ton.

Alsike, seven to eight dollars a bushel; choice winter apples, five to six dollars a barrel; fall varieties, four and a half to five dollars a bushel.

AT MILLBROOK.

MILLBROOK, Nov. 8.—Following are the week end retail market prices:

Beef, sirloin, 25c.; round, 22c.; roast, 18-22c.; stew, 12-15c. Veal, 22-25c. Pork, 25-28c. Lamb, 30-35c. Breakfast bacon, 45-50c. Butter, creamery, 45c.; dairy, 40c. Eggs, fresh, 50-55c. Chickens, 30c.; stewing fowl, 25c. Potatoes, 25c. a peck, $1.25 a bag.

Live stock and grain prices are: Cattle, selects, 7-7½c. a pound; common butchers, 6½c. Hogs, live, thick smooth, $8.00 cwt.; select graded, $8.50 cwt.; dressed, head on, $14 a cwt.; head off, $15 a cwt.

Oats, 45-50c. a bushel; wheat, $1.20 a bushel; barley, 70c. a bushel. Hay, $14.00 a ton. Peas, $1.35-50; rye, 85c. Buckwheat, 70c.

SELWYN WIN FIRST GAME

Defeat Canada Cement Team 19-7 in Lakefield Softball Series.

CUBS TAKE SECOND

LAKEFIELD, November 8. — The first game on Friday evening was between the Canada Cement team and Selwyn. Both teams were short of several of their trusty men, but a good game followed, though a rather one-sided one from the spectators' standpoint. A brand new ball of exceeding hardness probably put the teams off their form. Branch's home run for Selwyn in the seventh innings was the high spot of the game.

The umpires were: Russell Payne at the plate, and Wallace Shearer at the bases.

The following is the line-up:

Selwyn — Elliott, p; Northey, c; Branch, 1b; Darling, 2b; McConkey, 3b; C. McIlmoyl and Dobson, ss; W. McIlmoyle and Dean in the field.

Canada Cement — Douglas, p; Briant, c; Green, 1b; Sabatino, 3b; Charlton, 3b; Blewett and Payne, ss; Junkin and Wingett in the field.

Score by innings:

Selwyn	4301135—19
Canada Cement	1220002— 7

The second game was exceedingly snappy for the first four innings, and it was anybody's win, but in the fifth inning the Cubs pulled ahead and retained their lead. The Muskies' team was short several players who had forsaken the diamond for the hunt. W. Elliott and G. Porter were the umpires.

The Cubs' line-up was as follows: Madill, p; R. Payne, c; Stabler, 1b; FitzGerald, 2b; Moore, 3b; T. Payne and Webster, ss; Morin and Junkin in the field; Spence, sub.

Muskies—W. Blewett, p; Nicholls, c; Dobson, 1b; Armstrong, 2b; Gibson, 3b; Trude and Hall, ss; Windover and Wilson in the field.

Score by innings:

Cubs	0400305—12
Muskies	3000011— 5

Nearly 200,000 attended an international fair at Budapest this year.

WINS CROWN FOR FOURTH STRAIGHT YEAR

Turnesa Cracked in Last Six Holes to Lose Match.

PLAYED RAGGED GAME

Has Occupied Professional Golfers' Association Throne Since 1924.

CEDAR CREST COUNTRY CLUB, DALLAS, Tex., Nov. 8.—(Canadian Press).—Walter Hagen, veteran of many classic struggles of the links, came from behind Saturday to shake off the challenge of youth and successfully defended his title of champion in the professional golfers' association.

Joe Turnesa, handsome 25-year-old pro from Elmsford, N.Y., played a versatile and led the old master most of the way, but cracked for a moment in the last six holes and lost the match, one down on the thirty-sixth green.

In winning the title, Hagen added the professional crown to his winter wardrobe of fancy headgear for the fourth consecutive year and for the fifth time in his career. Ten P.G.A. tournaments have been held and Hagen has won half of them, in addition to being runner up in 1916. He first won the coveted championship in 1921, after which Gene Sarazen, of New York, ruled for two years, but Hagen came back in 1924 and occupied the throne since that time.

The champion's game was frequently ragged Saturday but his face betrayed no emotion as hole after hole wore away with Turnsea still in the lead and playing consistently.

Crucial Break.

The crucial break finally came at the thirty-first green. Hagen had won the twenty-ninth to square the match when Turnsea's ball hung on the edge of the cup and forced him to take a four. Turnsea's irons, which had been steady most of the day, wavered for a moment at the thirty-first. His second missed the green and third was 25 feet over the pin. Hagen got down an easy four, but Turnesa took a six and was one down for the first time since the sixth hole.

The two then halved every remaining hole. Turnesa did not break under the strain but Hagen gave him no opportunity to recoup. A putt that would have halved the match on the final green, hung on the lip when Turnesa failed to give it the extra fraction of an ounce it needed to sink.

Biggest Lead.

Turnesa apparently was in for a drubbing as the match got under way. He dropped an approach in a trap at the first green and overshot the third to go two down. That was the biggest lead Hagen ever obtained, however, as Turnesa took the sixth, seventh and eighth to go one up. Hagen turned into the last nine still one down. Each had a medal score of 148 for 36 holes.

Turnesa took his defeat graciously, wringing Hagen's hand over the 36 cup, where his putt for a win was still hanging on the lip. The two then walked to the locker room shoulder to shoulder where Hagen was handed a check for his capital prize of $1,000 and Turnesa a check for the runner-up position which amounted to $600.

Presented a loving cup by the Dallas Chamber of Commerce, Hagen complimented Turnesa saying:

"He showed that he is a player of rare metal and I hope that if I ever do have to relinquish my title, Turnesa will be the man that receives my congratulations."

Al Espiness, of Chicago and John Golden, of Paterson, N.J., each received $300 for being semi-finalists and Marte Dutra, Tacoma, Wash., Tom Armour, Washington, Gene Sarazen, New York, and Francis Gallet, Wauwatesa, Washington, were given checks for $200 each for playing in the quarter before the quarter-finals.

Brilliant Drop Kick Wins Mactier Match

MONTREAL, Que., Nov. 8.—(Canadian Press).—A brilliant drop kick, which sailed from the toe of Babbitt, half back, through the opposing goal posts, won yesterday's English rugby match by a score of 4 points to 3 for the University of New Brunswick in their invasion of Montreal in defence of the MacTier Cup, the emblem of English rugby supremacy of the Dominion. Canadian Vickers, who, through heading the local league, earned the right to challenge the Maritimes champions, had secured a three point lead through an unconverted try by Taylor just before the first half ended. Babbit's kick came half way through the second half.

WESTWOOD NEWS.

WESTWOOD, Nov. 5. — Several from the district have already gone deer hunting. The Humphries hunting party are located this year ten miles north of Apsley.

Hallowe'en was celebrated in Westwood in usual fashion. A large number of both the juvenile class as well as adults appeared in costume, which were for the most part comic and well disguised. The sports indulged in by those in costume were not of a distinctive nature and were much enjoyed by the citizens as well as those taking part.

Mr. and Mrs. Robert Nevins spent Sunday with friends at Norwood.

Mrs. Russel Warner of Hastings is visiting friends in this vicinity.

Mrs. Tudhope, Miss Evelyn Tudhope and Mr. Harry Tudhope of Peterborough were guests of Mr. and Mrs. John Sargent on Sunday.

Mrs. William Wilson and little daughter, Jessie, are visiting her parents, Mr. and Mrs. G. A. L. Humphries.

Mr. and Mrs. Charles Manley spent Sunday with Mr. and Mrs. Fred Warner.

The W.M.S. of the United church will hold their annual thankoffering service on Sunday evening, November 6th. The pastor, Rev. S. H. Moyer, will be in charge of the service.

EVERTON LEADS FIRST DIVISION

Ran Away With Match Against Leicester City on Saturday.

ENGLISH SOCCER

LONDON, England, November 7 (Canadian Press Cable). — The splendid performance of Everton, who have lifted themselves to the top of the English League (First Division) standing, attracted most attention among the soccer football matches in England on Saturday. Critics have begun to talk about them as possible champions. In their game against Leicester City they ran away with the match ,and were obvious winners before the interval. Weldon scored three times and Dean and Critchley once each before half-time. Dean netted a couple of times afterwards. Chandler got a lucky goal for Leicaster.

Forty thousand turned out for the match between Tottenham Hotspurs and West Ham United at the White Hart Lane grounds of the former. They saw a fairly even struggle, with the 'Spurs always having a little the better of it. The 'Spurs showed vastly improved form. O'Callaghan scored first and Handley headed in the second goal for Tottenham. Barrett replied for West Ham by goaling on a brilliant long shot. All the scores took place within three minutes of each other. Elmes and O'Callaghan scored two more before the interval for the home team and Ruppell for West Ham.

Earle put in one for West Ham nine minutes after the turn round, and Osborne for Tottenham just before full time.

Newcastle United beat out Sunderland at home before 35,000 spectators. McDonald scored in seven minutes for the Novocastrians, while Marshall equalized 4 minutes later. After the interval the game was played at a tremendous pace. Seymour and Moray settled the doom of Sunderland by cleverly executed goals.

The bumper crowd of 60,000 saw Aston Villa and their neighbours Birmingham, battle to a one-all draw. After half-time Crosbie netted for Birmingham, Walmer equalizing for the Villa thirteen minutes from the end.

Played in Downpour.

The one-sided match between Bolton Wanderers and Burnley was played in a downpour of rain. The match was staged at Bolton. The Burnley goalie, Somerville, broke his collarbone and Hill replaced him. Bolton scored almost at will against the weakened Burnley team. Jack achieved the great distinction of getting his second hat trick. He headed in three goals from centres by Butler and Vizard. The other Bolton scores came from Blackmore ,who scored four times. Park scored for Burnley.

Chelsea played like champions against Swansea in the presence of 35,000 people at Stamford Bridge. All the London team's four goals were made in the first half through Cramford, twice, and Thain and Thompson. Swansea made a fine showing in the second half, but could not score on account of the strong defensive tactics adopted by Chelsea.

Win Out by Odd Goal.

The Clapton Orient team led Fulham by two goals to one at half-time, and finally won out by the odd goal. Elliott netted for Fulham first of all. Then the Orient staged a great rally and Denison equalized. Gardner netted the Orient's second counter and added the third after the interval. Harris scored for Fulham from a penalty.

The defeat of Manchester City by Grimsby was a surprise, though there was nothing of the fluke about it. Grimsby forced the play right at the beginning and counted through Marshall and Robson, the latter netting twice. Smelt scored the City's only goal. Bastall increased Grimsby's lead.

Reading won their first match of the season by beating Hull City.

Heaviest scoring of the day was done by Northampton against Walsall, the former playing on their own grounds and securing ten counters.

Charlton Athletic lost their unbeaten record when Crystal Palace turned the tables on them by the surprising number of five goals to nil. The Athletic were up to Saturday the only unbeaten team in the English and Scottish Leagues.

Partick Thistle top the list for heavy scoring among the Scottish First Division teams. They notched seven and blanked Aberdeen. McDougall found the twine on three occasions and the other Thistle scorers were Ness, Grove, Williamson, and Salisbury.

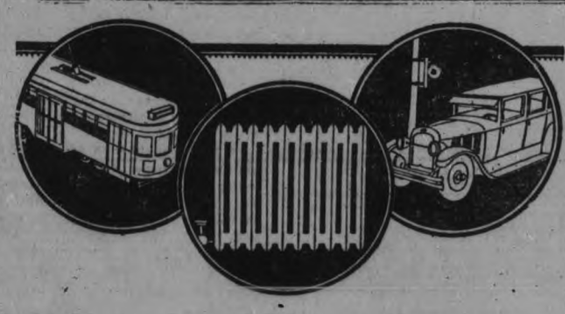

These Have Banished the Good Old Canadian Winter!

And now, to meet this new condition, is borne a new kind of underwear. A newly invented process of spinning and knitting has been developed in one of Canada's largest and most modern underwear factories.

There are four new fabrics, made of cotton—wool-and-cotton—and pure wool—so constructed that they permit *complete body* ventilation and still protect against the extremes of cold. Indoors—they give coolness and healthy ventilation. Outdoors—they give snug warmth and protection on the coldest day.

Examine the four Buff Line fabrics today—you will find a new comfort and better health.

There are four Buff Line Fabrics:

For Indoor Men, $3.00 — For Semi-Indoor Men, $4.00

For Outdoor Men, $5.00 — For Men of Slow Circulation, $7.00

Woods Underwear Co., Limited
70 Crawford Street, Toronto

WOODS BUFF LINE UNDERWEAR

Ask also for Woods Buff Line Hosiery reinforced toe and heel with linen.

Many good stores throughout Canada sell BUFF LINE UNDERWEAR. In Peterboro it may be had from RILEY & HICKEY

HOCKEY MEETING

East City Leafs Team to Hold Meeting Tonight.

There will be a meeting of the East City Leafs bantam hockey team on Tuesday evening at 177 Douro Street at eight o'clock sharp. A full attendance is requested.

BURT SHOTTON TO TAKE HELM FOR PHILLIES

Replace Stuffy McInnis, While McKechnie Will Succeed Bob O'Farrell.

SLATTERY AT BOSTON

O'Farrell to Stay on Backstopping for Cardinals Next Year.

NEW YORK, Nov. 8.—(Canadian Press).—National League teams will have at least three new pilots for the 1928 pennant race.

This was assured today when two shifts were announced almost simultaneously, one resulting in the selection of Bill McKechnie to succeed Bob O'Farrell as manager of the St. Louis Cardinals and the other sending Burst Shotton to replace Stuffy McInnis at the helm of the Phillies. The Boston vacancy, created by the departure of Dave Bancroft to Brooklyn, was filled recently by the appointment of Jack Slattery, Boston College coach.

McKechnie was a Cardinal coach last season and takes over full managerial responsibilities with the hearty approval of the man he succeeds. O'Farrell never has entertained managerial ambitions and succeeds Rogers Hornsby, it is understood, only at the urgent request of president Sam Breadon. The latter now is convinced, however, that "To spoil a great catcher like O'Farrell is an expensive way of obtaining a manager."

Given a $5,000 salary increase, O'Farrell will be free to attend to his backstopping next year.

It is a comeback for McKechnie, who led Pittsburgh to a penanna and world's championship in 1925, but was released at the close of the 1926 season after dissension had cropped out in the Pirate ranks and spoiled their prospects of repeating.

Shotton steps into the major league managerial spotlight from the "AA" minor league ranks, just as Joe McCarthy, Donie Bush and Dan Howley have in recent seasons. He played the "big time" outfield for Washington, the Browns and Cardinals, but managed the Syracuse Internationals last season, converting them from a second division outfit to a pennant contender and finishing in second place.

McInnis, who has been with six major league clubs at one time or another, was released unconditionally by the Phillies.

CAPITOL

TONIGHT TOMORROW

You ask for strong drama — fine acting — powerful direction. Well—here is Jannings, the screen's emotional giant, as he who dared to defy—a man who goes THE WAY OF ALL FLESH. A characterization you'll never forget! The drama you'll always remember!

THIS IS PETERBOROUGH AERO CLUB WEEK AT THE CAPITOL

DANGEROUS ANIMALS.

CAMDEN, N.J., Nov. 4.—The boys who stole some guinea pigs from a pen on the hospital grounds here would have been in no less danger had they attempted to lead a lion out of the zoo. The guinea pigs were inoculated with tuberculosis and could communicate the disease to anyone who handled them. Authorities sent out warnings.

Bridge Me Another

By W. W. Wentworth

BY W. W. WENTWORTH

(Abbreviations: A—ace; K—king; Q—queen; J—jack; Z—any card lower than 10.)

1—Holding spades—K Q X; hearts—A Q X; diamonds—X X X; clubs—X X X X; what do you bid initially?

2—Holding spades—A J X; hearts—A J X; diamonds—X X X; clubs—X X X X; what do you bid initially?

3—When should you take a poker chance?

THE ANSWERS

1—Pass.

2—Pass.

3—When your contract is secure take deep finesses to make game.

(Copyright, 1927, by the Ready Reference Publishing Company)

BOWLING

MERCANTILE LEAGUE

Brinton Carpet took three games from Groceterias last night, Cannonball Bishop rolled high single, 255 and high three, 585; L. Martyn 205, Penrose 209, Bennewith 223, 205.

Brinton Carpet—L. Martyn 188, 148, 205—541; A. Bishop 245, 189, 151—585; H. Rose 146, 193, 129—468; L. Anderson 136, 171, 180—487; D. Leether 194, 183, 166—543.

Groceterias—Penrose 209, 166, 178—553; Spencer 143, 159, 129—431; Bennewith 223, 111, 205—539; Smith 136, 146, 110—392; Mason 105, 150, 145—400.

C.N.R. stepped into Nashua Paper and took 2 games from them. Harold Delahay out-bowled his brother 655 to 590. Teddie Crowe stepped into the limelight and showed his teammates that he wasn't too old, rolling 222, 268, 170—660. A. Delahay 225, Gimblett Jr., 205; Prindible 246, 211; Rowe 203, 218; Hartley 248, 229.

Nashua Paper—L. Bristol 155—155; P. Vannest 152, 100, 157—307; Crowe 222, 268, 170—660; E. Lebar 159, 187, 108—454; A. Delahay 168, 225, 197—590; Gimbeltt 205, 192—397.

C.N.R.—Prindible 246, 111, 211—568; Taylor 189, 171, 178—538; Rowe 203, 218, 176—597; Hartley 116, 232, 205—553; Delahay 248, 229, 178—655.

CITY LEAGUE
Water St. Alleys.

The Lawn Bowlers took two from the Rookies last night in three well-contested games in the City League. N. Routley for the L.B. was high for three with 630 and Maynard had the high single of 259. For the Rookies Fox had high three with 601 and Cunningham and Grant tied for high single with 233.

Rookies—Cunningham 170, 189, 233—592; Grant 179, 146, 233—558; Hall 181, 155, 166—502; Gimblett Jr. 221, 157, 185—563; Fox 219, 198, 184—601.

Lawn Bowlers—Routley 231 217, 182—630; Freeman 255, 168—423; Fallon 199—199; Fitzpatrick 206, 189, 198—593; Mayneord 259, 140—399; Gimblett 195—175; Curvin 194, 240, 186—620.

The movement of the human eye is controlled by six muscles.

OUR BOARDING HOUSE — By Ahern

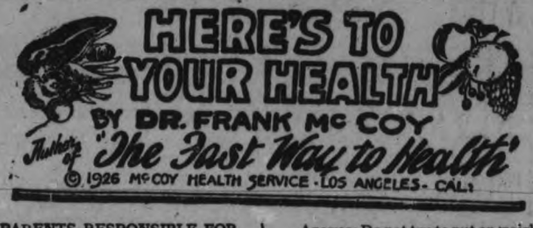

PARENTS RESPONSIBLE FOR CHILD'S DIET

Many thoughtless parents resign themselves to the belief that there are unavoidable children's diseases. This opinion is far from true. Such acute diseases as measles, chicken pox, scarlet fever, tonsilitis, and whooping cough are produced by unwholesome habits of life. Errors in diet, lack of bathing, and excessive mental strain are really responsible for the enervation and toxemia which make these ailments possible. As the child's habits are entirely under the control of the parents, the fault must be laid to a lack of knowledge on the part of the parents, and nature should not be unjustly blamed.

In the springtime of life all of the natural tendencies are toward perfect health, and sickness does not come on as a thief in the night. Usually, the parents are quite careless in allowing their youngsters to do things which are known to be injurious, such as gorging with candy etc., and one parent tries to outdo the other in bribing the child with sweets in order to gain the child's affection. Mother buys her loved one a lollypop and father tries to go one better with an ice cream cone, while auntie feels that she cannot hold her own unless she buys a sack of jelly beans, then grandma comes along and treats him to a bag of popcorn. And so the game of bribing goes on at the expense of the health of the youngster whom they all love so dearly and for whom they would gladly lay down their lives. When the little one develops a fever, with a coated tongue, an attempt is made to shift the blame on Mother Nature.

Frantic efforts are made to fight off the "demon" disease, and many weary hours are spent at the youngster's bedside while nature is trying to adjust metabolism and bring the child through a crisis.

In the chronic disorders of childhood the same sort of causes gradually lead to the development of enlarged tonsils and adenoids, bronchitis, chronic catarrh, and under-nourishment. The diseases that I have named are the principal ones which young children develop, but are easily cured as soon as faulty habits are corrected. Later on in life the same errors in living bring on the hundred and one diseases of middle age; but with the child, because of the tendency to grow and develop, only these few disorders present themselves. Nature wants the child to live, and good health quickly returns as soon as the child's habits are changed to habits for health.

If the budding youngster is allowed to eat haphazardly, only haphazard health can be expected. A young puppy has more instinctive desire toward right food than a baby, who depends almost entirely upon its elders to direct it in the right way of living. The responsibility lies entirely upon the parents or guardian, and nature must not be accused of being at fault. Food must be selected carefully, and proportioned and combined with chemical exactness, if the ultimate perfection in physical growth is to be hoped for. Even a child born in the worst surroundings from unhealthy parents can generally be made into a strong and beautiful expression of health if the correct training is instituted at an early age. A sincere and serious study on the part of the responsible parents or teachers is all that is necessary.

Questions and Answers.

Question: Mrs. W. W. writes: "I want to thank you for the help I have had through your column—your advice is wonderful. Will you please tell me how to get rid of catarrh? Have much phlegm in my throat and severe headaches. Have had my eyes tested and properly fitted with glasses which reduced the headaches a little. Am taking ——— to build up as I only weigh 102 pounds. Am 28 years old."

Answer: Do not try to put on weight while you are getting rid of catarrh. A mucusless diet will probably reduce your weight to some extent, but through following a well balanced diet afterwards and taking vigorous physical culture exercises you will be able to build up a strong body, and perhaps more weight if nature considers it good for you. Temporarily, eliminate all heavy starches, also sugars and fats with the exception of a small amount of butter. Send for a special article on the cure of catarrh.

Question: E. N. asks: "Is milk a good substitute for meat, eggs, and fish? If a person eats greens sometimes, starches, fruits, and milk in abundance, does he still need meat, eggs and fish?"

Answer: The protein of milk is not exactly the same as that found in flesh foods but it provides an excellent substitute for meat with those who are theoretically vegetarians. There is no good scientific reason against the use of a certain amount of flesh food in the diet, but milk or cheese may be substituted, if one is not inclined to catarrhal disorders.

Question: S. M. R. writes: "I seem to be in good health but every once in a while I have a seige of hives. Will you please tell me the cause?"

Answer: Hives are caused from chronic hyperacidity of the stomach which is brought to an acute stage by the use of some especially irritating food, or bad mixtures of even good foods.

WARSAW NEWS

WARSAW, Nov. 5.—Miss May Stevens returned on Sunday after spending a fortnight with her aunt.

Mr. and Mrs Garfield Anderson spent the week end with Mr. and Mrs. Wallace Anderson.

Lewis Freeburn spent Sunday at Castleton.

Mrs. T. H. Crowe is visiting friends in Norwood.

William Bell and family are moving to Warsaw.

Rufus Payne left on Monday morning to join the party going to Parry Sound for the hunt.

Many hunters cannot get away until next week. Farm work is a little behind.

The famous German "goose step" has been adopted in the Japanese army as a means of breaking in new recruits, as well as new shoes.

SALT RHEUM All Over Her Hands and Between Fingers

Mrs. Walter Misner, Midville Branch, N.S., writes:—"I had salt rheum all over my hands, and especially between my fingers. It was impossible for me to put them in water, or do my house work.

"After trying medicines and salves, which did me no good, I heard of BURDOCK BLOOD BITTERS being so wonderful, and after taking two bottles I am entirely relieved of my trouble."

Manufactured only by The T. Milburn Co., Limited, Toronto, Ont.

PILE SUFFERERS

Can You Answer These Questions?

Do you know why ointments do not give you quick and lasting relief?

Why cutting often fails?

Do you know the cause of piles is internal?

That there is a stagnation of blood circulation in the lower bowel?

Do you know that there is a harmless internal remedy discovered by Dr. Leonhardt and known as HEM-ROID, now sold by McDermid & Jury & McDermid Drug Store, Bond's Drug Store and druggists everywhere that is guaranteed?

HEM-ROID banishes piles by removing the cause, by freeing blood circulation in the lower bowel. This simple home treatment has an almost unbelievable record for sure quick and lasting relief to thousands of pile sick sufferers, and saves the needless pain and expense of an operation. There is no reason why it should not do the same for you.

THEATRES

AT THE CAPITOL.

EMIL JANNINGS IN "THE WAY OF ALL FLESH"

This a picture of the type one seldom sees. It is one of the epic performances of the screen. It is a one-man picture and it has a very sad ending. Those who like their pictures of life served with a story-book finale should refrain from see "The Way of All Flesh," but for the thousands of movie fans who long for something that is real, it is one of those unforgettable performances that hold and thrill an audience.

Unless you are the sort of person who is hard-boiled and realizes at every moment that it is only a picture, anyway, and doesn't really mean anything except a demonstration of superb acting, you had better take a couple of handkerchiefs along. The sophisticated people who would pass a beggar on the street with little compunction will sob over the woes of August Schilling. They can't help it. At yesterday's matinee, noses were blown with astonishing frequency, and a tiny boy in one of the rear seats wept loudly through most of the picture. The tribute of silence that is said to be the most eloquent of all commendations followed the conclusion of the feature.

As has been said, it is a one-man picture. Emil Jannings, who made such a wonderful devil in "Faust," is the central figure at all moments. As August Schilling, cashier of the Germania Bank in Milwaukee, in the early years of the present century, he carries the honors. He is the good man of the opening scenes, the kindly husband father, careful of his little brood of half a dozen boys and girls, looking after their music lessons and watching that they wash behind their ears, and leading them in family prayers before the morning meal. He is the careful, methodical man of business, helping the clerks under him, shepherding the young lad who has pilfered from the stamp box in the bank, putting his cigar away when half-smoked, for a further enjoyment in the evening. He is the mighty bowler of the neighborhood, knocking down rows of tenpins amidst much acclaim from admiring watchers. In a word, he is a good man, with his portly frame, his kindly eyes, and his luxuriant growth of beard.

He goes to Chicago with many valuable bonds, sent as a trusted messenger by his bank to dispose of these securities. And he meets Delilah on the train, the unnamed lady of the picture, the cunning blonde who sees the securities and proceeds to fleece him. Like Samson, when shorn of his beard, he falls an easy prey to her wiles. A little dalliance on the primrose path and he wakes to find himself a disgraced man minus his bonds, his beard, and his self-respect. It is here that the real art of the man begins to exhibit itself. For dramatic acting, he can hardly be surpassed in the annals of the silver sheet.

He goes to the "speakeasy" of the gang who are applauding the lady for her clever work and attacks her there. Stunned by her companions, they place him on the railroad track, to let the coming train finish their work, after thakin his cards of identification away. It is the same card that is clutched in the hand of his assailant, the master blackjacker, when Schilling comes to his senses and throws his captor under the oncoming wheels. And it is this card that leads the authorities later to proclaim Schilling as having died in defence of the trust given him, and ends in a black wreath over his portrait, at home.

To follow out the balance of this absorbing picture, and discover just how far the silent drama can go in its delineation of human suffering and its poignant appeal to the emotions, one must see the picture. It will thrill you, and hold you, and absorb you. It is a wonderful portrayal of life, done by a wonderful actor. To miss it, is to miss seeing something quite out of the ordinary in the way of a moving picture.

And don't forget the handkerchief. —Jeanette.

Woman Always Felt Sleepy After Meals

"I always felt so sleepy and tired after meals. Now I sleep only when I go to bed, and then I sleep well Thanks to Adlerika. I feel fine."—Mrs. J. Class, Jr. Just ONE spoonful Adlerika relieves gas and that bloated feeling so you can eat and sleep better. Acts on BOTH upper and lower bowel and removes old waste matter you never thought was there. No matter what you have tried for your stomach, Adlerika will surprise you. McDermid & July, McDermid Drug Co., and E. L. Payne, Druggist.

AT THE REGENT.

"DOWN STRETCH" AT REGENT IS BIG AND RACEY

"Down the Stretch," King Baggot's Universal-Jewel production showing at the Regent, depicts life behind the scenes at one of America's largest race tracks and is one of the most entertaining pictures of the year.

"Down the Stretch" is a story of a jockey, excellently portrayed by Robert Agnew, who in the face of almost impossible odds, wins the hand of the girl he loves, Marian Nixon, and extricates himself from a maze of befuddled circumstances. There are no melodramatic situations, no mortgage to be paid off, but the entire picture is chuck full of real human interest and heart throbs.

King Baggot has gone to great length to get realism in this picture; instead of the usual studio horse race, the entire cast went on location at the Belmont race track and some of the fastest race horses in the country were borrowed from their owners and trainers for the shots. Lady In Black, the mare ridden by Agnew, is one of the best two-year-olds in the country.

In addition to Agnew and the charming Miss Nixon, the cast embraces a number of featured players, including Ward Crane, Otis Harlan, Virginia True Boardman and Ena Gregory.

"Down the Stretch" should continue to play to capacity houses throughout its run.

WRITES WILL IN VERSE.

NEW YORK, Nov. 8.—When Edwin Bayha, Brooklyn undertaker, died recently, he left the following will, disposing of approximately $100,000:

"All my earthly goods I have in store,
To my dear wife, I leave for evermore.
I freely give, no limit do I fix.
This is my will, she the executrix."

REGENT

—NOW PLAYING—

The Screen's Greatest Race Track Picture:

Down The Stretch

With Marion Nixon.

COMEDIES :: :: :: NEWS

COMING - - NOVEMBER 14, 15, 16

From Gene Stratton-Porter's Popular Book

"LADDIE"

This Picture will be run under the auspices of the Otonabee Chapter, I.O.D.E., in aid of Well Babies' Clinic.

Secure Tickets from Members, J. A. McNabb's, and Kent's.

Lyrics Of Life

(By Douglas Malloch.)

By Douglas Malloch.

SIGNS OF GETTING OLD

Gittin' old ain't pain or sorrow, and it ain't exactly care,
For the youngster has his troubles, that is just as hard to bear.
Gittin' old ain't findin' wrinkles, for I know that I've had mine
Almost ever since I married, so it ain't a certain sign.
Other folks was always agein' all around me every day,
And yet I was just as handy, even younger in a way;
And a touch of rheumatism ain't the way it can be told;
But there's other signs and portents when a man is gittin' old.

For it's lookin' for your glasses with your glasses on your head,
And it's sayin' somethin' over that you just already said,
And it's longin' for the sunshine and it's wishing for the south,
And it's feelin' in your pocket when your pipe is in your mouth.
It's rememberin' a fellah that you knew at twenty-one,
But forgettin' on a Tuesday what on Monday you have done.
For the past is nearer to you and the present hard to hold,
And there's other indications when a man is gettin' old.

For it's callin' Johnny Jimmy, if his father's name was Jim,
And forgittin' it's his youngster, and the youngster isn't him,
And it's hidin' legal papers in some old familiar spot,
And rememberin' you hid 'em but forgettin' where or what,
And it's likin' babies better, and the women not so much,
And it's gittin' lots of pleasure from a fellah with a crutch,
It's complainin' of the young folks, and yet doin' what you're told—
Yes, there's certain signs and symptoms when a man is gettin' old.

(Copyright, 1927, McClure Syndicate.)

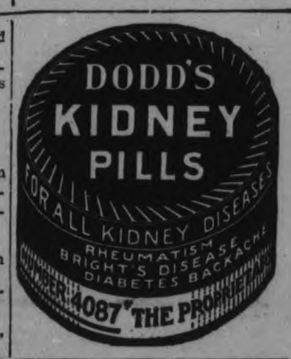

Your Telephone Patrol a *PERSONAL Service

Your service depends on more than just the way your own instrument and line are working.

Any moment you may call for connection with a telephone two, ten, a hundred or a thousand miles away.

Your call may hop underground and emerge somewhereacross town.

It may follow one of the great long distance highways, or head off along some winding pole line into the next county.

But, whichever it may be, your service is constantly patrolled, in trucks and cars and afoot, along two million miles of wire in Ontario and Quebec—to see that storm and sleet, wind and flood are out-manoeuvred—to see that the track is quickly cleared for *your* call when the elements get the upper hand.

These men are serving you personally

With them it's not just an eight-hour day, but a job in *Your* interest.

Not just that the traffic shall flow along normally, but that *your* call shall go through.

W. R. NORTHGRAVE
Manager
THE BELL TELEPHONE CO. OF CANADA

★ per'sonal, *adj.* One's own, individual, private, as "*to suit his personal convenience*," "*this is personal to myself*"; etc.
—*The Oxford Dictionary*

509

"Isn't Daddy coming home, Mamma?"

SUPPOSE your children were calling for you like this. Suppose you had passed on and could not help them any more.

How would they get along without you?

Would your wife have to go out to work? Would she have to live with relations? Would the children be properly educated? Could the little home survive?

There is but one solution to this vital problem and that is life insurance. Not only that, but enough life insurance—and again, the most suitable kind of life insurance.

A policy that will guarantee your family a reasonable monthly income should you be taken away, or that will afford you an excellent investment should you survive, is the wisest provision you can make.

Don't put it off. Let us tell you now, how easily this great provision can be made. Use the coupon below.

297

THE IMPERIAL LIFE
ASSURANCE COMPANY of CANADA
HEAD OFFICE = TORONTO, ONTARIO

Branch Office: 387 Water Street
PETERBOROUGH

COUPON

I shall be pleased to receive a copy of your booklet 'Money to pay the Bills'

.....

Sore Throat

SORENESS or inflammation of throat often leads to laryngitis and bronchial catarrh. Peps tablets are the speedy, soothing remedy. The medicinal *fumes* given off the dissolving Peps, destroy mischievous germs, end soreness and irritation and purify and invigorate the whole of the breathing passages. *A Peps in the mouth keeps infection out!*

PEPS
INFECTION-KILLING TABLETS

RINGS TOSSED AWAY.

NEW YORK, Nov. 8. — A strange clause in the will of the late Mrs. Gertrude Woods provided that her rings be thrown into the sea after the diamonds had been taken from them. Mrs. Woods, wife of Prof. James H. Woods of Harvard College, disappeared last June, and six weeks later her body was recovered in the ocean.

TROUBLE SIGNS FOR THOSE PAST 40

Bladder Weakness, Nervousness, Headaches, Frequent, Painful, Scanty Urination, Getting-up-Nights

The embarrassing annoyance and genuine misery of Bladder Weakness, often brings "discomforts of old age" to those who really ought to be in the very prime of life.

Countless thousands, perhaps seven out of ten, of folks near middle life are pitiful victims of Headaches, Nervousness, Pains in back and down through groins, frequent but scanty and painful urination—Getting-up-nights.

While serious, if neglected—it is ordinarily a simple matter to relieve these troubles by the pleasant home use of Dr. Southworth's URATABS, which have been victorious in thousands of cases, after other treatments have failed.

No matter how serious or of how long standing your condition may be, you can quickly prove the value of URATABS without risk of cost—for any good druggist will supply you on an absolute guarantee of satisfaction or money back. If URATABS bring you quick and certain comfort, you will be greatly pleased. If they do not fully satisfy, their use will cost you nothing. Try URATABS today, and see what a difference they make.

FRENCH PEOPLE SMOKING LESS

Consumption Away Down in 1926—Up a Little This Year.

STILL BELOW AVERAGE.

The French people, proverbially great smokers, are smoking less than they did two years ago. Although to the ordinary observer the fact is not noticeable, official statistics transmitted to the Bankers Trust Company of New York by its French Information Service, show that the consumption of tobacco decreased considerably in 1926 as compared with the year before and, even though this year shows an advance, the figures are still well below the 1925 level.

No anti-cigarette or anti-tobacco crusade is responsible for this comparative moderation. It is due simply to the fact that prices have risen and the individual tax on tobacco has been raised several times. The ordinary French smoking tobacco for pipe or rolling, known under the general term of "Scaferlatis," for example, is, under the law of April 4, 1926, five times dearer than it was before the war. In the first seven months of 1925 the French smoked twenty and one-half million kilogrammes (slightly over 45 million pounds) of this tobacco; in 1926 for the corresponding period about 36¾ million pounds and this year about 40½ million pounds. French cigarettes and cigars also show a diminution.

Imported cigarettes and cigars have increased in price correspondingly and in some grades the price is prohibitive to the general public. This applies more particularly to cigars but cigarette sales have suffered as well although it seems to be apparent that American cigarettes French taste.

The falling off in sales has naturally had its effect on the revenues derived from tobacco which is a government monopoly. These revenues for the past year have been devoted to the Autonomous Sinking Fund for the reduction of the floating debt. Because of the higher prices, the returns have increased yearly despite the falling off in public consumption. For the first seven months of 1925, 1926 and 1927 the returns in round figures have been 1,228,000,000 francs, 1,503,000,000 francs and 2,089,000,000 francs. No figures are available for a comparison of the net profits for these three years.

Chest Colds

Redden skin with hot wet towels. Rub Vicks well in, cover with warm flannel.

VICKS VAPORUB
ACTS 12 WAYS AT ONCE

THOMASBURG NEWS.

THOMASBURG, Nov. 8.—Miss Mildred Moynes of Stirling is visiting Miss Audrey Holbert.

Mr. and Mrs. Geddes Bradshaw and family of Thurlow took dinner with Mr. and Mrs. Jabez Jones on Sunday.

Mr. and Mrs. Grimsby of Toronto visited at the home of Mr. and Mrs. George Sherry on Sunday. Mr. and Mrs. Sherry went with them to their home.

Mrs. Alfred Davis is still on the sick list.

Mrs. Walter Harrison has been quite ill.

Miss Mary Kerr is recovering from a broken arm.

Mrs. Robert Kerr is recovering from a severe illness.

Mr. and Mrs. William King and children of Shannonville called on friends here recently, and visited Mr. and Mrs. Arthur Varty in Tweed.

Mr. and Mrs. Harvey Vance and Mr. Herbert Carleton spent the week end with friends in Barrie and Elmvale. Mr. Malcolm Thompson returning with them.

Mrs. Beatrice Morton visited Mrs. Edward Wright of Tweed recently.

Mr. and Mrs. William Vance and children, and Mr. and Mrs. Harold Morton and children were Sunday visitors at the home of Mr. William Holbert.

Mr. and Mrs. Damon McCannon visited Mr. and Mrs. Robert McCannon of Chapman on Sunday.

Feel Good

Most ailments start from poor elimination (constipation or semi-constipation). Intestinal poisons sap vitality, undermine health and make life miserable. Tonight try NR—NATURE'S REMEDY—all-vegetable corrective—not an ordinary laxative. See how NR will aid in restoring your appetite and rid you of that heavy, loggy, hopeless feeling. *Mild, safe, purely vegetable*—25c

NR TO-NIGHT
TOMORROW ALRIGHT

Recommended and Sold by
All 13 Peterborough Druggists.

Used after the Bath
Dr. Chase's OINTMENT
Relieves Chafing and All Skin Irritations

BAILIEBORO NEWS.

BAILIEBORO, Nov. 8.—Norman Thompson has purchased a truck and is hauling the farmers' produce of this district.

The wild ducks are quite numerous at Rice Lake and the hunters are having good success during the past week.

The major portion of the fall ploughing is done in this district and the farmers are awaiting and ready for a freeze up.

A great many from the village attended the fowl supper at the Presbyterian church, Centreville, on Tuesday evening.

HAND GUIDES CLOCK.

LONDON, Nov. 8.—When the clock of the famous St. Paul's Cathedral broke down recently, the hands were moved around by a man's finger in order that thousands of city clerks would not arrive late to work. Repairs took most of the day, and all that time a clockmaker with a watch before his eyes gradually moved the minute hand, second by second, until the mechanism was fixed.

Cuticura Promotes Permanent Hair Health

Shampoos with Cuticura Soap, with light applications of Cuticura Ointment when necessary, tend to free the scalp of dandruff and minor blemishes, and to establish a permanent condition of hair health.

Sample Each Free by Mail. Address Canadian Depot: "Potter-house, Ltd., Montreal." Price, Soap 25c. Ointment 25 and 50c. Talcum 25c.

Cuticura Shaving Stick 25c.

Tillie the Toiler — MAC CUTS NO FIGURE. — By Russ Westover

NO HELP FOR MAC.

BRINGING UP FATHER — By Geo. McManus

OLIVER'S ADVENTURES — THE VERDICT. — By Gus Mager

From the First Crude Wings--- TO PETERBOROUGH'S AERO CLUB!

The whole fascinating story of aviation, from beginning to end.

Do you know how long man has been dreaming of flying through the air as the birds do?

Do you know how many crude attempts were made—how many valiant men gave their lives—to help make flying a reality?

Do you know what feeble attempts and first exciting triumphs led at last to the thrilling triumphs of the past year?

The Examiner has obtained for its readers the story in strip form—telling in fascinating pictures the whole history of man's attempts to fly, and his final success.

Follow this story step by step—starting tomorrow on this page.

"The Conquest of the Air"

Souvenir Booklet Coupon

This Coupon and 75c will Purchase a Copy of

Diamond Jubilee Souvenir Booklet

issued by The Examiner All the Day's Proceedings: Opening Ceremonies, Parade, Water Sports, Memorial Gates, Collegiate Institute Addition; finely illustrated.

Bring This Coupon and Save 25c

The "Flu"

LEFT HER WITH A VERY WEAK HEART

Mrs. Beulah Demone, Pleasant River, N.S., writes:—"Having suffered with the 'flu' a few years ago, I was left with a very weak heart.

"I was unable to go about, and could not do my housework.

"I would get dizzy spells and would have to go and lie down.

"I could not sleep at night as the least little noise would wake me up.

"I tried different kinds of medicine, but they seemed to do me no good.

"A friend recommended

MILBURN'S HEART AND NERVE PILLS

I have used five boxes and am much better; do not get those dizzy spells, and can do my own work as well as ever."

Price 50c. a box at all druggists and dealers, or mailed direct on receipt of price by The T. Milburn Co., Limited, Toronto, Ont.

a For Sale—General

CHILD'S CARRIAGE, $5.00; JUMPER $1.00. Apply 517 Sherbrooke. 3d-110-1290A

MAN'S HEAVY OVERCOAT. APPLY 789 Water or 'phone 1337W. 3d-110-1346A

TOP SOIL. 'PHONE 1880W. 12d-113-1111A

AXMINSTER RUG, 3 x 3½; PIANO, Parlor Table and Wicker Chair; One Set of Cub Bear Furs. Apply 710 Water. 3d-111-1341A

GIRL'S WINTER COAT, SIZE 8 OR 10 years; good condition. Apply 105 McDonnel. 3d-111-1346A

A LADY'S COAT, FUR TRIMMED, Size 38. Apply 710 Water. 3d-111-1344A

DOUBLE-BARREL ITHACA SHOTgun; both barrels full choke, just like new. Apply after 5 p.m., 185 Perry. 2d-110-1322A

MANVERS POTATOES, $1.55 PER Bag; Turnips, 75c per Bag. 'Phone 311 r 15. 6d-114-1331A

LADY'S MUSKRAT COAT FOR SALE, Apply 536 Sherbrooke Street. 3d-111-1330A

JUST ARRIVED — ANOTHER SHIPment of Stoves, including Quebec Cooks and Heaters. We have also a few Second-hand Stoves. Good Farm Stoves, in new and second-hand. Apply 184 Simcoe Street. T. H. Ruth. 3d-111-1328A

ONE C and ONE B FLAT CLARINET, both low pitch, and in first-class condition; real bargains. 'Phone 225W. 3d-8,10,12-1317A

CANADA RANGE, GOOD COOKER. Cheap. 'Phone 607J. 3d-111-1337A

QUEBEC HEATER, IN GOOD CONdition. Apply 298 Wolfe. 3d-111-1311A

COAL HEATER, OIL LAMPS, OTHER useful articles, all in good condition. 'Phone 1916F. 3d-5,8,10-1295A

DRY MIXED WOOD, $3.50; DRY Hemlock, $3.00; Dry Buttings, $2.00; Hardwood Slabs, $5.50 per Load; Dry Pine Kindling, $2.50. Apply H. Hamlin, 1394J. 3d-8,10,12-1338A

WOOD STOVE, COAL HEATER. 'Phone 1724J. 337 St. Joseph. 3d-109-1277A

HEATER, MEDIUM, FIRST-CLASS condition, $8.00. Apply 583 Bethune Street. 3d-109-1278A

MIXED HARDWOOD SLABS AND Hemlock Slabs, 12in., $3.75 per ½ Cord each; Buttings, $2.75 per ½ Cord; Pine Slabs, 12in., $3.25. T. Fitzgerald. 'Phone 3053, all Day or Night. 6d-4,8,9,10,11,12-3349A

WOOD BARGAIN—A LARGE TEAMload Heavy Mixed Slab Wood for $4.50. It contains some Elm and Ash. No lath was taken from this Wood. The Peterborough Lumber Co., Ltd., 163 Hunter Street. 'Phone 545. 7d-114-1256A

IF YOU REQUIRE SANITARY RUBber goods write for catalogue and price list. Safe and Sanitary Rubber Works, Dept. 17, 4906 Wellington Street, Montreal. every Sat. 1 yr. 7885 A

GENT.'S CHINCHILLA WINTER Overcoat, half leather lining, in A1 condition, size 38, for sale, cheap. Apply 520 Sherbrooke Street. 3d-109-1272A

PIANO CASE ORGAN, SMALL, Rocker, cheap, Lady's Coat, rust color, black fur collar and cuffs, size 38. 595 George Street. 3d-109-1278A

HOUSEHOLD FURNITURE AND other Articles. Apply 585 Chamberlain. 6d-109-1167A

MIXED WOOD, CUT SHORT, $6.00 per Cord delivered. 'Phone 5 r 4, Warsaw, Richard Tedford. Call at our expense. 26d-122-984A

LLOYD STROLLER, ALMOST NEW; Baby's Cot, Bath, and Chair; Lady's Navy Suit and Coat, size 40; also Gas Stove. 'Phone 1888W. 3d-109-1260A

STREET MAPS FOR SALE OF THE City of Peterborough. All streets shown and locations of manufacturing plants only 50c. At The Examiner office. dtfA

BEST WOOD VALUE IN CITY—BIG Truck Load of Dry Pine Slabs, cut 12 inches, $3.50; Kindling, $2.50; ½ Cord Hardwood Slabs, $5.50. Grey's Wood Yard. 'Phone 393, Night or Day. 26d-114-680A

MEDIUM-SIZED HEATER. APPLY 324 Reid. 3d-103-1269A

POLICE PUP, REGISTERED. 'PHONE 1675W. 3d-109-1268A

ONE SOLID OAK TABLE, SUITable for Dining-room or Kitchen. One Dropleaf Table, Basswood top. One Radio Cabinet, takes 24in. panel, and Fancy Cabinet Table. One Bronzing Easel. One Fancy Box suitable for Silverware or Jewellery, or would make fine tool box for light tools; also One Pair New Glasses, do not suit owner; will sell for half-price; everything new. 330 Sherbrooke Street. 3d-109-1266A

RUG, 3 x 3½, $6; ROCKERS, $1.50 up; Extension Tables, $8 up; Parlor Tables, $1.50 up. Records, 5 for $1; Buffet, Dining Chairs, Chest of Drawers, Dressers, Beds and Springs, Toilet Sets, Electric Heater, Drophead Singer Sewing Machine, Leather Rockers, Kitchen Cupboard, Tables, Quebec Heaters, Dishes, etc. Record Exchange, 10c. Apply 59 Aylmer (near Perry). 3d-111-1322A

b For Rent—Houses and Apartments.

TO RENT — STORE, 178 SIMCOE Street. H. S. Rogers. 'Phone 2852W. 3d-3,5,8-1221B

2 APARTMENTS, ONE HEATED. Apply 265 Rubidge or 'phone 1405W. 3d-111-1347B

BEAUTIFULLY FURNISHED, WARM Front Room, in good home; central. 'Phone 899J. 6d-29,31,2,4,5,8-1132B

NICE LOWER APARTMENT, No. 263 Hunter Street; Five Rooms and Bath, hardwood floors. Apply 580 George Street. 3d-111-1334B

FURNISHED APARTMENT, MODern, fireplace; suitable for Couple. Apply 368 Brock. 3d-110-1291B

DESIRABLE RESIDENCE, ALL CONveniences; central; Garage; rent reasonable. 'Phone 621. 3d-110-1257B

SMALL HOUSE, PLUMBING, NEWLY decorated. Mark reduced rent. Apply 677 Water. 3d-110-1299B

LOWER DUPLEX APARTMENT AT 375 Stewart; all modern. 'Phone 818W, or apply J. Lewis, Barber. 3d-110-1297B

TWO FARMS TO BE RENTED AT once, located on Lot 16, Concession 6 and 7, Township of Douro, in Lakefield School Section; about 90 acres of work land. For particulars, apply Canada Cement Co., Lakefield. 3d-110-1358B

2 LARGE, PARTLY HEATED Rooms, very central. Apply after 5 o'clock, 176 Brock Street. 3d-111-1336B

COMFORTABLE, BRIGHT BED-SITting-Room, also Garage, 209 London Street. Telephone 1538J. 3d-110-1285B

SEVEN-ROOMED HOUSE, NEWLY decorated; 3-piece bath; immediate possession; 258 McDonnel. Apply 207 Murray. 6d-113-1283B

HOUSE TO RENT. APPLY 508 Stewart. 3d-109-1259B

BRIGHT FLAT, FOUR NICE ROOMS, clean; conveniences; also Little Cottage. Apply 183 Antrim. 3d-109-1142B

HEATED APARTMENT, CROWN Building. 'Phone 1317J. 3d-109-1281B

HOUSE FOR RENT, GAS, BATH, Furnace. Benson, 'phone 227W. 3d-109-1261B

FURNISHED ROOMS FOR GENTLEmen; conveniences; central. 'Phone 2551F. 3d-109-1276B

ONE SEVEN-ROOMED HOUSE, ALL conveniences. Apply 301 Louis. 6d-109-1188B

SMALL APARTMENT IN BENNETT & Goodwill Building. Apply 375 Water, 'Phone 191. 6d-110-1309B

HOUSE TO RENT — 760 GEORGE Street, at present occupied by Thos. Rie. Esq. Possession December 1. A. Stevenson, 193 Aylmer St. 6d-109-1175B

c For Rent—General

VACUUM CLEANER. PHONE 1681F. 9d-28,31,2,4,7,9,11,14,16-745C

FOR RENT—HEATED OFFICE ON George street. Apply 437 George street. dtf-4

TWO OUTSIDE OFFICES IN BANK of Toronto building; heated; apply Bank of Toronto. dtf-1529C

FOR RENT — STABLE AND GARage. Apply T. C. Westlake, 106 McDonnel. 3d-110-1288C

f Boarders Wanted.

ACCOMMODATIONS FOR MARRIED Couple or Two Girl Boarders. 147 Lake Street. 3d-109-1262F

ROOMERS, WITH OR WITHOUT Board. 189 King. 'Phone 1957F. 3d-109-1213F

BRIGHT FRONT ROOM, WITH OR without Board, Telephone. 585 Water Street. 3d-109-1252F

ROOM AND BOARD FOR GENTLEman; all conveniences. 'Phone 2163W. 3d-111-1319F

BOARDERS WANTED — SINGLE Room, Board if desired. Apply 275 Dalhousie Street. 3d-111-1344F

TWO GIRL BOARDERS, $4.50 WEEK. Room together. 173 Wescott Street. 'Phone 2335W. 3d-111-1329F

GENTLEMAN BOARDERS; ALL conveniences, with private family. Apply 202 Dublin. 3d-111-1325F

g Help Wanted—Male.

YOU CAN EARN $10 TO $25 A WEEK in your spare time at home writing Showcards. No canvassing or soliciting. We instruct you and supply you with work. Write today. The Menhenitt Company, Ltd., 37 Dominion Building, Toronto. dtf

WANTED — JUNIOR FOR OFFICE; must be 16 years of age, and have attended High School two years. Write Boxx 3386, Examiner. 3d-111-3386G

WANTED — LABORERS. APPLY after 7 p.m., 558 Gilmour. 1d-103-3381G

YOUNG MAN TO LEARN THE DRUG Business. E. L. Payne, Druggist. 3d-111-1324G

FIREMEN AND BRAKEMEN, BEginners $150, later $250 monthly; permanent employment, also clerks write 687 Examiner. 12d 15 17 18 22 24 25 31 1 5 7 8 12 687G

s Used Cars For Sale.

SUPERIOR CHEVROLET SEDAN, perfect condition, with extras; also Portable Garage; reasonable. Apply 381 Mark. 3d-110-1302S

FORD CAR, GURNEY OXFORD Heater, both in good condition. Apply at 298 Brock Street. 3d-110-1303S

FORD SEDAN, FIRST-CLASS CONdition. Apply 180 Rubidge. 3d-110-1306S

AUTOMOBILE INSURANCE
$20,000 Public Liability and Property Damage
Costs less than 3½c per day
Can you afford to be without it?
HILL WEDDELL & HILLS,
Phone 14 - - - - - - - - 124 Hunter Street

h Help Wanted—Female

UPSTAIRS GIRL AT ONCE. APPLY Montgomery Hotel. 3d-110-1289H

EXPERIENCED GENERAL. APPLY 521 Hunter Street, between 6 and 8 p.m. 3d-110-1296H

EXPERIENCED SEAMERS, APPLY Albion Knitting Co. 1d-108-3365H

WOMAN WANTED TO HELP WITH Housework and Cooking in small House; $20.00 per month; must stay nights. 'Phone 2919. 3d-109-1279H

EXPERIENCED GENERAL; GOOD wages. Apply 687 Water. 3d-111-3382H

EXPERIENCED SEAMERS, APPLY Albion Knitting Co. 2d-110-3388H

WANTED — GIRL FOR OFFICE Work and assist in Stock Room in spare time, for out of town factory. Write Box 1308, Examiner. 3d-111-1308H

SMART SALESLADY WANTED AT once. Apply M. Fine, 427 George. 3d-111-1315H

YOUNG LADY FOR OFFICE, WITH at least 2 years' High School; must be trustworthy. Applicants give references and enclose testimonials. Box 1270, Examiner. 6d-112-1270H

YOUNG MARRIED LADY, OR GIRL, experienced in Ready-to-Wear; highest wages paid for short hours. One for Afternoons only; permanent position, at once. Jeannette's, 290 George Street. 3d-110-1305H

$35 - $50 CAN BE EARNED and paid weekly in spare time selling well-known line Personal Christmas Cards. Experience unnecessary. An early start and our co-operation assures success Beautiful New Sample Book Free. Master Kraft Co., Limited, Toronto. Representatives Wanted Small Towns also. 3d-29,5,8,11,12-952H

d Real Estate.

FOR SALE — GENERAL GROCERY Business in good locality; excellent opening for smart couple. Write Box 1284, Examiner. 3d-110-1284D

FOR SALE — MODERN 6-ROOMED House, very desirably situated in the West-end. This House has just been finished, and has every convenience. Easy terms (Monthly Instalments if desired). Apply 437 George Street. dtf-1764D

j Employment Wanted.

MAN DESIRES LIGHT FARM WORK or Caretaker. Apply 247 George. 3d-111-1316J

PIANIST WANTS ENGAGEMENTS for Dances or Parties terms reasonable. 'Phone 946J. 3d-2,4,7-1023J

YOUNG MAN, WITH CLOSED CAR, desires work, sales experience; anything considered. Write Box 1326, Examiner. 3d-111-1326J

CARPENTER WORK — ALTERATIONS, Hardwood Flooring Laid, and General Repair Work; prices reasonable. 'Phone 754M. 6d-114-1343J

WM. KELLAR — PAPERHANGING, Graining, Glazing, Painting, Storm Sash. 'Phone 1813M. 3d-110-1293J

2ND FORM HIGH SCHOOL BOY desires Work for Saturdays. Write Box 1339, Examiner. 3d-111-1339J

YOUNG MAN, 21, DESIRES WORK of any kind; office position preferred; thorough knowledge of bookkeeping. Apply Box 1320, Examiner. 6d-114-1320J

RE-MODELLING, CARPENTERING, Painting, Roofs and Floors, 'Phone 2231J. 6d-29,31,2,5,7,9-1110J

m Lost.

$5.00 BILL, OCTOBER 29TH, ON Water, between Simcoe and Hunter or on Hunter Street. Finder please leave at Examiner. 2d-109-1294M

BROWN PURSE IN BOYD'S STORE; owner's name in purse. Finder please leave at Examiner. 3d-111-1318M

YOUNG WHITE SOW, EIGHT months old. 'Phone 21 r 15, Keene. 3d-110-1300M

WILL THE PARTY WHO TOOK Bicycle from Steven's Apartments, 631 George Street, return same to above address and save further trouble? 1d-109-3376M

STRAYED FROM HARRY BELL'S Ranch, Douro, Light Grey Yearling Heifer, with pig ring in right ear. Anyone seeing same please 'phone or write John Murphy, Lakefield. 6d-112-1275M

GIRL WANTED FOR LIGHT HOUSEwork; good wages. Apply 302 Margaret Avenue. 3d-111-1314M

PURSE LOST ON SATURDAY BY Working Man, near corner Charlotte and Aylmer Streets. Finder please leave at Examiner Office. Reward. 3d-111-1313M

n Found.

BALLOON TIRE AND RIM. OWNER may have same by proving property and paying for advt. 'Phone 21 r 15, Keene. 3d-110-1301N

PURSE, CONTAINING SMALL SUM of Money. 'Phone 2194J. 3d-110-1304N

o Live Stock.

TEN PIGS, 70 LBS. EACH. 'PHONE 971 r 32. 3d-110-1298O

A NUMBER OF PURE-BRED LEIcester Breeding Ewes and Ewe Lambs. Apply Geo. Fairbairn, R. 1, Lakefield. 2d-109-3336O

p Poultry.

S.C. WHITE LEGHORN YEAR-OLD Hens, choice breeding stock that were in our 1927 Matings; must now be sold to make room for maturing Pullets. Apply Cliff Muir Poultry Farm. 'Phone 254. 3d-110-3352 P

Poultry and Feathers Wanted

POULTRY AND FEATHERS WANTed. Highest Prices. We loan crates. Write for price list. A. Stork & Sons, 27 St. Patrick's Market, Toronto 2. m.w.s-tf

q Wanted.

OLD GOLD AND ARTIFICIAL Teeth. Phillips' Dental Laboratory, 403½ George Street. 73d-144-8443Q

WANTED TO RENT — HOUSE IN East City; possession middle of month. Write Box 1309, Examiner. 3d-111-1309Q

GENTLEMAN DESIRES LESSONS—Violin, Piano; lady teacher preferred; reasonable terms. Please write Box 1310, Examiner Office. 3d-111-1310Q

A COUPLE TO RENT A BEAUTIFUL warm, bright, Furnished or Unfurnished Apartment. Apply 304 Park Street. 3d-111-1335Q

WANTED — ALL KINDS OF JUNK, Rubbers, Rags, Iron, Copper, etc. Highest prices. D. Florence, 242 Stewart Street. 'Phone 634W or 1425. 30d-122-838Q

Mothers, Do This—

When the children cough, rub Musterole on their throats and chest. No telling how soon the symptoms may develop into croup, or worse. And then's when you're glad you have a jar of Musterole at hand to give prompt relief.

As first aid, Musterole is excellent. Keep a jar ready for instant use.

It is the remedy for adults too. Relieves sore throat, bronchitis, tonsilitis, croup, stiff neck, asthma, neuralgia, headaches, congestion, pleurisy, rheumatism, lumbago, pains and aches of back or joints, sprains, sore muscles, chilblains, frosted feet and colds of the chest (it may prevent pneumonia).

The Musterole Co. of Canada, Ltd. Montreal

MUSTEROLE WILL NOT BLISTER

Better than a mustard plaster

P.C.I. LOSES HOLIDAY GAME

Heavier Oshawa Boys Beat the Local Collegiate Team 12-0.

EXHIBITION MATCH.

Peterborough Collegiate outweighed many pounds and facing a team of much more experience that had the benefit of a goodly list of games this season, did remarkably well in holding the Oshawa Collegiate to a 12-0 score in the exhibition game here yesterday.

Despite their advantage in weight, Oshawa succeeded only once in carrying the ball over the Peterborough line, their second try being the result of a blocked kick. On the other hand the Peterborough Collegians twice got over for touchdowns. After long runs only to have the play called back, and in both cases the local team might easily have been given the benefit of a different ruling.

Oshawa scored a touchdown in the first period through a series of nice runs, with Hubbell the principal ball carrier. It was not converted.

Early in the second period, with Peterborough in possession on their fifteen yard line, Oshawa broke through and blocked Hyatt's kick, a try resulting. Soon after Hubbell in attempting a field goal, kicked to the dead line for a point. A brilliant run by Hyatt around Oshawa's right end enabled Collegiate to carry the play to centre and a fumble by Hubbell gave them possession at Oshawa quarter as the half-time whistle came.

Half-time score—Oshawa 11, P. C. I. 0.

The plucky Peterborough youngsters made a great stand in the second half and held Oshawa without a score until the final second of play when a rouge was registered by the visitors. Shortly before the P.C.I. showed their fighting qualities by holding Oshawa on the Peterborough goal line and taking the ball on downs.

Hyatt, Gemmel, Cuthbertson, and Hewitt were outstanding for Peterborough, while Hubbell's long runs and good kicking made him the Oshawa star.

P.C.I., who will meet University of Toronto School here on Saturday, lined up as follows:

Snap—Preston.
Insides—Gimblett and Dunkerley.
Middles—Cowan and Heideman.
Outsides—Morrison and Westbrook.
Quarter—Gemmel.
Flying wings—Hewitt and Merritt.
Halves—Cuthbertson and Hyatt.
Subs—McGee, Doxee, Thompson, Young, Johnston, and Lord.

IF BACK HURTS FLUSH KIDNEYS

Drink Plenty Water and Take Glass of Salts Before Breakfast Occasionally.

When your kidneys hurt and your back feels sore, don't get scared and proceed to load your stomach with a lot of drugs that excite the kidneys and irritate the urinary tract. Keep your kidneys clean like you keep your bowels clean, by flushing them with a mild, harmless salts which helps to remove the body's urinous waste and stimulate them to their normal activity.

The function of the kidneys is to filter the blood. In 24 hours they strain from it 500 grains of acid and waste, so we can readily understand the vital importance of keeping the kidneys active.

Drink lots of good water—you can't drink too much; also get from any pharmacist about four ounces of Jad Salts. Take a tablespoonful in a glass of water before breakfast each morning for a few days and your kidneys may then act fine. This famous salts is made from the acid of grapes and lemon juice, combined with lithia, and has been used for years to help clean and stimulate clogged kidneys; also to neutralize the acids in the system so they are no longer a source of irritation, thus often relieving bladder weakness.

Jad Salts is inexpensive; cannot injure; makes a delightful effervescent lithia-water drink which everyone should take now and then to help keep their kidneys clean and active. Try this; also keep up the water drinking, and no doubt you will wonder what became of your kidney trouble and backache.

NURSING

NURSING, WITH FULL CHARGE OF Home; will leave city for short period. 'Phone 2348M. 3d-109-1264W

PRIVATE NURSES FREQUENTLY earn $30 a week. Learn by personal correspondence. Catlogue No. 34 free. Royal College of Science, Toronto 4, Canada. m.w.s-tf.

OBITUARY.

STANLEY EPHGRAVE.

Word was received this morning by his brothers in this city of the death of Stanley Ephgrave in England on Oct. 27. He is survived by his wife, one sister, Edith, and two brothers, Jack and Donald in London, England, and three brothers in this city, Thomas, Harold and Sidney.

W. G. BOTSFORD.

TORONTO, Nov. 8.—A well known resident of the Beach district has been removed by the death of W. G. Botsford, 24 Beech avenue, who passed away last Monday. The funeral took place on Wednesday, Dr. T. T. Shields having conducted the service. Mr. Botsford, who was 52 years of age, was at one time in business for himself, but latterly had been a manufacturer's agent. His widow is the eldest daughter of Mr. and Mrs. C. B. Routley of Peterborough. Deceased was well known in Ottawa, Montreal and Kingston. Surviving are his widow, three sons, Wilmott, Harold and Robert; four brothers and one sister.

WELLINGTON ASLING.

Following the sudden attack of paralysis last Thursday, from which he never regained consciousness Wellington Asling, shoe repair merchant, at 579 George street, died at the Nicholls Hospital on Saturday. Mr. Asling was born in Greenbank, Ont. He was a Baptist in religion. Surviving him are his wife and two daughters, Gladys, at home Mrs. King of Waubaushene, two sons, Morgan and Lloyd of this city. One brother, Widiner, of Toronto also four sisters, are left to mourn his sudden demise.

The funeral service was conducted by the Rev. Mr. Mills, at the family residence this afternoon, with interment in the Little Lake cemetery.

JOHN WILLIAM CHATTEN.

After an illness of several months duration John William Chatten passed away on Sunday. Born in London, England, he emigrated to Canada and has lived in Peterborough for the last eight years. Four daughters, Mrs. Thomas Parker, Penelon Falls, Mrs. Ethel York, 275 Lake street, Miss Eva Chatten Midland, and Mrs. H. Drury, 507 Chamberlain street, three sons John of Toronto, Sidney of Barrie and Russell of Peterboro, and one brother, Fred of Detroit, survive him.

Rev. J. H. Dudgeon conducted the funeral at the residence of Mrs. H. Drury 508 Chamberlain street, this afternoon. Interment was made in the Little Lake cemetery.

Particularly sad are the circumstances surrounding the death of Mr Chatten, as it will be remembered that his wife predeceased him on September 22nd of this year, the victim of a train accident on Lake street. The shock of this lamentable accident is believed to have materially hastened his end.

WILLIAM QUINN.

William Quinn a resident of this city for over thirty years, was called to his last resting place on Sunday, after a lengthy illness. For some years past he was a government employee on the canal department. He was born in Smith township and was a respected member of the Ancient Order of Foresters. Surviving him are his wife, two daughters, Mrs. Sands Victoria B. C. and Mrs. E. V. Warne of this city, three sons, Ralph in Vancouver; T. W. Quinn of Havelock and Harold, of Port Maitland, Ont.; three brothers John of Peterborough George of Vancouver, and Archie of Lakefield; and two sisters, Mrs. Kirlen of Vancouver and Miss Laura of Peterborough.

The funeral will be on Wednesday, from the residence of his daughter, Mrs. E. V. Warne, 313 Elias avenue, at two o'clock. Rev. Mr. Mills will officiate. The interment will be made at the Little Lake cemetery.

MISS MARY A. WATT.

The funeral took place on Friday afternoon, from Comstock's Funeral Parlors to the Little Lake cemetery, of the late Miss Mary A. Watt, of Ottawa, formerly of Peterborough.

Rev. Dr. R. C. Blagrave officated at the last ceremonies for the deceased lady, who will be sadly missed, as she was greatly beloved by all who knew her. A great many of her friends from this city, where she lived for many years prior to her removal to the capital city, were present at the obsequies.

Accompanying the remains were her brother, Mr. John Watt, of Ottawa, and a nephew, Mr. R. P. Watt, of Renfrew. Pallbearers were Messrs. W. N. Hales, John Brownlee, Wm. Lytle, B. Eakins, W. H. Donnelly and T. H. Gillespie.

t General Notice.

25c TAXI. GEO. STEVENSON. 'Phone 1944, Day and Night Service. 6d-111-1242T

TAXIDERMIST WORK DONE. HAVE your Specimens Mounted. Apply 156 London. 'Phone 878. 26d-113-285T

MIRRORS RE-SILVERED LIKE new; work guaranteed. 24 Stewart. 4d-111-1321T

If YOU'RE HARD to PLEASE

Just Try OVIDO

Congress 10¢

Also Club Selection 2 for 25¢ Sportsman 15¢

DON'T GROW OLD BEFORE YOUR TIME!

Why Let Lack of Confidence, Nerve Force and Vitality Make You a Weakling?

If you feel tired, despondent, mentaly or physically depressed, and lack the ambition, energy and vigor to do the things you would like to do—go now to your druggist and get a box of Double Strength Erbac Tablets and see what a difference a few days' use will make.

In absolute secrecy and without the slightest risk of loss, you can prove the amazing nerve and vitality building value of Erbac in less than a week—and you must be fully satisfied with results or the test will not cost you a penny. So, don't give up to sickness, "old age", weakness or nervousness, life is yours to use and enjoy—and with abundant Nerve Force and Vitality, you may laugh at Ill Health and approaching age! Ask Bond's Pharmacy or any good druggist.

Farm Implements
Stoves and Ranges

Stoves, Ranges, Heaters, Root Pulpers, Litter Carriers, Gas Engines, Cream Separators, Scales, Harness, Horse Blankets, and Coats. Also 1 second hand Power Washing Machine, engine drive; 2 second hand Gas Engines, 1½ and 6 h.p. A number of second hand Cream Separators.

R. C. HEARD
376 WATER STREET
'Phone 1329 and 1494W

Ford

Anti-Freeze
Winter Storage

DRIVE IN WHERE IT IS WARM
NEW FORD BUILDING

Hood & Cumming Motors Ltd.
Phone 2460. George and King Sts.

BAND CONCERT WELL ATTENDED

Rangers Band and Assisting Musicians Give Good Programme.

The Peterborough Rangers' Band, conducted by Bandmaster Lieut. W. H. Peryer, gave an excellent concert in the Capitol Theatre last Sunday night.

All the numbers were well rendered some of them of a descriptive character catching on at once with the very large audience, which will encourage the members of the Band to continue their valuable work, for a city without a band is poor indeed. Equally pleasing to the audience were the vocal numbers, excellently rendered by Miss Isabella Black, soprano; Mr. Edward Barclay, baritone, and Mr. Harold Lee, tenor. Mr. R. J. Devey presided at the piano with his usual skill.

WHAT'S YOUR RATING?

ANSWERS

Here are the answers to questions on page 6.

1. Japan.
2. Avacado pear is a kind of fruit.
3. Regina.
4. Cervantes.
5. The gum of a certain evergreen tree.
6. Spain and Portugal.
7. David.
8. Wood pulp, primarily.
9. A peninsula on the north-east coast of Asia.
10. A large Spanish three-decked vessel.

(Copyright, 1927, McClure Syndicate.)

NOTICE TO CREDITORS.

In the Matter of the Estate of Grace Allin, Deceased.

NOTICE IS HEREBY GIVEN, Pursuant to The Trustee Act, that all Persons having CLAIMS against the Estate of GRACE ALLIN, late of Peterborough, Deceased, who died on or about the Twenty-first Day of July, 1927, are hereby required to send by post or deliver to the undersigned Solicitor for John F. Allin and M. A. Cunningham, Executors under the Will of the said Grace Allin, on or before November 26th, 1927, full particulars of their Claims. Immediately after the last-mentioned date, the Assets of the said Estate will be distributed amongst the Parties entitled thereto, having regard only to the Claims of which the Executors shall then have Notice.

S. T. MEDD,
Peterborough, Ontario,
Executors' Solicitor.
DATED October 25th, 1927.
3d-25,1,8-3162

Farmers!
Prepare For Fall

Now is the time to order your FENCE WIRE at reduced prices
PLOUGHS
Both new and second hand
MELOTTE CREAM SEPARATORS
Also, a few use Cream Separators at Bargain Prices
PUMPS
Both Iron and Wood, sold and repaired

V. J. Davis
379 Water street 'Phone 2983

HOME BUILDING.
Call or 'phone for Plans and Estimates on Houses, Garages, etc. Metal Garages complete, $85.00 up. Houses built on Monthly Payment Plan.
A. B. CUNNINGHAM.
331 Reid Street.

CHINA PAINTING
Mrs. Langley McCarthy Teaches Biscoffs' New and Beautiful Work in CHINA PAINTING

DAVIS-THOMPSON COMPANY, LTD.
Insurance and General Agency
433 GEORGE STREET - - PHONE 40

4% INTEREST, compounded Half-Yearly, Paid on Deposits

One Dollar opens an account. Special facilities afforded Depositors for the convenient transaction of their business, and accounts are subject to cheque withdrawal.

For Sums of $100 and upwards this Company's Debentures are issued in terms of one to five years, bearing special rates of interest, depending upon the term of investment.

MONEY TO LOAN
TORONTO SAVINGS AND LOAN CO.
435-437 George Street
Peterborough

FOR SALE

$7,000.00 buys Brick House, modern, large lot, with garage, West-end; good terms.
$3,500.00 buys Bungalow, modern, large lot, South-end; good terms.
$4,500.00 buys a Brick House, modern, large lot, West-end.
$9,000.00 will buy 150 Acres of choice land, good buildings, 9 miles from City, or will exchange for a City Property.
$9,000.00 will buy 150 Acres of good land, first-class buildings, 6 miles from City, or will exchange for a City Property.
We have a Number of Good Houses to Rent. Apply

J. T. O'Connell & Co
Office 'Phone 376.
136 Hunter Street W., Peterborough.

FOR SALE

$5,000 Double Brick House, central, plumbing, 6 rooms east side.
$4,000 6 Roomer Brick House, west side, all modern, garage.
$1,400, 6 roomed House, 1-2 acre of land, stable, $500 cash.
$4,000, 6 Roomed House, Hardwood floors, all modern, $500 cash.
Two good houses. Will exchange on a good car.
$3,000, 6 Roomed Cottage, all modern hardwood floors.
$4,800, Brick Bungalow, new, a good buy.
$3,400, 7 Roomed Frame House, all modern, $400. Balance as rent.
Several good farms. Will take city property.
CHAMBERS & MILLS, AGENTS.
Office, 341 - Residence, 1594W
Mills—'Phone 1403W.

VETERINARY.

DR. W. F. McELROY, Vet. Sur., office and residence, 190 Charlotte St., Charibone Bldg., Peterboro, Phone 1623J.

FOR RENT

Apartment, 4 rooms, central. All conveniences, freshly decorated, $18 per month.
Also garages to let.

A. LOW & CO.
283 Bethune Street
'Phone 697—Nights and Holidays 1627

BARRISTERS AND SOLICITORS.

JORDON & O'BRIEN—Barristers, Solicitors, Notaries. Money to loan on easy terms. Special attention to Patents and Trade Marks. Phone 219. Hon. G. N. Gordon, K.C., J. A. O'Brien.

J. R. CORKERY, Barrister, Solicitor, Notary Public. Office, Ground Floor, 414 Water St., Peterborough. Five doors North of Hunter street. Money ot loan at current rates on easy terms.

S. T. MEDD—Barrister, Solicitor, Notary. Office over the Dominion Bank, corner of George and Simcoe streets. Telephone No. 22. Private funds to loan at current rates upon easy terms.

R. R. HALL—Barrister, Solicitor, etc., Peterborough, Ont. Office, corner of Hunter and Water streets, over the Canadian Bank of Commerce. Trust Funds to loan on easy terms of payment.

JAMES FORDYCE STRICKLAND—Barristar, Solicitor, Notary Public, Peterborough. Phone 191. Money to loan. 375 Water Street.

WILFRID F. HUYCKE—Barrister, Solicitor, Notary Public, 394 Water street. Telephone 239.

PECK, KERR & McELDERRY—Barristers, Solicitors and Notaries. Office, Water street, Peterborough. Money to loan at the lowest current rates or interest. Telephone 1950. E. A. Peck, F. D. Kerr, K.C., N. J. McElderry.

MEDICAL.

DR. BUCHANAN, F.R.C.S., Edinburgh M.R.C.S. Eng., L.R.C.P., London, Eye Ear, Nose and Throat Specialist. Hours, 9-11, 2-4 p.m., and 7-8 p.m. Phone 519. Office, corner Water and Murray streets.

DR. C. C. CRAGG, Eye Ear, Nose and Throat. Office, Clinic Building, corner Charlotte and Reid. Phone.

SURVEYOR.

F. T. WEBSTER, Ontario Land Surveyor, Registered Professional Engineer, formerly of Ottawa. Phone 2540.

Telephone 700 When You Want Your
PIANO OR ORGAN TUNED
Player Pianos a Specialty
All Work Guaranteed
W. H. CUNNINGHAM
560 Weller Street

LOCALS

J. E. A. FITZGERALD

has now on hand for prompt delivery all sizes of the famous Lehigh Valley Coal, Solvay Coke, and Hard and Soft Wood; cut and split if desired. Phone 111. Office and Yard, 253 Hunter Street. 28d, 129, 3253

FAMOUS READING ANTHRACITE.

Having a direct connection we can supply this quality coal at market prices. Our stock is now complete—Pea Nut, Stove or Egg. Courtesy with real service. — Sanitary Ice Supply, Phone 147. Wood and Coal. dtf

AUCTION SALE

On the premises of the late Elwood Deyell, Lot 1, Concession 3, Smith Township, on Wednesday, November 9th, at 1 p.m. Sale consisting of livestock and farm implements J. H. WILSON, Auctioneer. 3d-1,7,8-3329

Save Your Coal

Comfort can be had and money saved on fuel if you have your windows and doors fitted with **Chamberlain Metal Weather-strip.** It shuts out cold winds, and is the cheapest and most effective weather -strip on the market.

J. H. VANCE

773 AYLMER STREET

Peterborough :: 'Phone 1292

13d-8,10,12,15,17,19,22,24, 26,29,31,2,5-2905

A CLEAN SUIT FOR THANKSGIVING

is, of course, necessary if you would make the proper appearance at the table and in social intercourse. Our dry cleaning will save you the price of a new suit and enhance your appearance. Bring that soiled suit here.

PARKER'S

CLEANERS AND DYERS

PHONE 250

d-s-m-w

M. COOPER

369 George Street South

Barber and Toilet Preparations. Tobacconist and Sundries. Marcel Waving Irons and Electric Lamp to Rent by the Day, 25c.

Waving Lotion, makes hair curl, 50c and 35c a Bottle.

6d-112-3337

HEATERS AND RANGES

The QUEBEC Make.

Economical to Buy and Economical to Use.

ASHBY SPORT GOODS

— 200-204 Rubidge Street —

~his liver ~the organ that made him a quitter

—Sluggish liver is not a light matter. How many tragedies of home and business life can be traced to Auto-intoxication (self-poisoning), Biliousness and Constipation, so common in these days of haste and improper diet, especially where people work indoors!

To correct these ailments and restore the stomach, liver and intestines to healthy activity, take one or two of Dr. Norvall's Stomach and Tonic Tablets at bedtime. They will give you speedy relief and tone up the system in general.

Price 25 Cents for 60 doses. Ask your dealer and if he does not keep them in stock, write direct to us and we will mail them Postage Prepaid to any part of Canada at 25 Cents a bottle, 5 bottles for $1. Insist upon getting

Dr. Norvall's Stomach and Tonic Tablets

Address The Dr. Norvall Medical Co. Ltd. Hunter St., Peterborough, Ont.

RUMMAGE SALE.

Group of Trinity W. M. S. are holding a rummage sale on Friday, Nov. 11th, in the Reid street Hall. Doors open at 1.30 p.m. 3d111-3385

CARD PARTY.

In basement of the Sacred Heart Church, to-night at 8.15 sharp. Electric Iron for door prize; also other good prizes. Refreshments. 1d109-3387

DR. KENNEDY'S MANGE TREATMENT

For "Clyde Itch" in horses, for sale at Lynch's and Bond's Drug Stores, or sent prepaid on receipt of $2.00. M. P. Kennedy, V.S., Lakefield. 13d, 29 1 3 5 8 10 12 15 17 19 22 24 26, 3245

4TH BATTERY, C.F.A.

The 4th Battery will commence annual training on Friday, October 28, at 7.30 p.m., and continue thereafter each Monday and Friday evenings. A few recruits wanted and same should apply at the Armouries on the said nights. O. C. 4th Battery, C.F.A. 3d-109-3335.

AUCTION SALE

At Mr. John J. Stewart's residence, just south of Mount St. Joseph on Wednesday, November 9, entire Household Furniture and Furnishings, also 6 Cows, 2 Horses, 90 Hens, Hay, Roots, Apples, Potatoes, Wood, Implements. Sale 1 p.m. sharp. W. J. Hancock, Auctioneer 2d, 109, 3363

BLEEDING GUMS

loose teeth and spongy gums are corrected by the use of Parke's Py-Rhea Lotion. It quickly hardens soft, spongy gums and stops bleeding; keeps the mouth in a healthy, antiseptic condition. 50c and $1.00 per bottle.—Bond's Drug Store, corner George and Hunter streets.

MALE VOICE CHOIR.

Members of the Male Voice Choir are reminded of the practice to be held this (Tuesday) evening at the Conservatory of Music, Hunter Street West. In view of the concert arranged for December 2nd, all members are urged to be on hand sharp at 8 o'clock.

SAWS GUMMED OUT, FILED AND SET AT TAYLOR'S.

Clipper plates, scissors and knives sharpened. Safety blades and razors sharpened ready for shaving. Lawn mowers sharpened, called for and returned, $1.00 each. Umbrellas repaired and recovered. 48 years' practical experience. Wm. Taylor, the Sheffield Cutler, 221 Hunter street W. t.t.s.

Acetylene Welding

Repairs engine heads, cylinders, machinery parts, valves, etc., cracked by the frost.

H. T. MILLARD

225 Hunter St. 'Phone 234

SAWS FILED AND SET

Clipper Plates Sharpened.

WM. TAYLOR,

221 Hunter Street West.

m,w,f

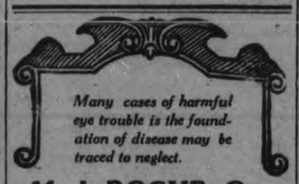

Many cases of harmful eye trouble is the foundation of disease may be traced to neglect.

M. J. ROCHE, Opt.

Eyesight.

188 Charlotte St. Phone 432

SUPER RADIO SERVICE

Batteries, Tubes, Etc.

REPAIRS.

Eleven Years' Experience.

ROY A. WHITE,

203 Dublin St. - 'Phone 1452

CREDIT cheerfully Extended

A small sum down and easy monthly payments will bring to your home any

Furniture

you need — Dining-room, Bedroom and Chesterfield Suites, Individual Pieces, Beds and Bedding, Kitchen Furnishings, Linoleum, Congoleum, Stoves, Baby Carriages, etc.

Home Furnishing COMPANY

208 CHARLOTTE

Phone 1428

s-t-th-1m

Community Plate and 1847 Rogers Silverware

We carry a full line of Community Plate and 1847 Rogers Silver in all the newest and up-to-date patterns.

There are some very beautiful designs in both lines. If you are thinking of starting a set so as to add piece by piece, come in and let us show you the different designs.

We carry all the odd pieces, also very newest in Cabinets for presentation purposes.

If you wish to give something like this for Xmas, we will gladly put it aside for you.

Our stock is very complete.

WARNE BROS.

DIAMOND HALL

349 GEORGE STREET

Phone 889

CARD OF THANKS.

L. O. L. No. 321, Downers Corners, wishes to thank all those who helped in the concert on November 4.

LOYAL ORDER OF MOOSE.

Meet to-night at 8.15, in the Moose Hall, 134½ Hunter street. 1d104-3290

WOMEN'S CANADIAN CLUB.

Disarmament is the important theme of the lecture to-night. Members will present cards and visitors silver collection. 1d-109-3389

JAM AND LINEN SHOWER.

The annual jam and linen shower will be held at the Protestant Home, Anson street, on Wednesday, November 9th at 4 p.m. Contributions will be very much appreciated. 1d109 3380

EUCHRE AND DANCE.

Wednesday, Nov. 9th, Canadian Legion Rooms. Euchre 8 p.m. Dancing 9 till 11 p.m. Music by Collegians Orchestra. Come and enter in the euchre aggregate. Admission 25c. 1d-109-3391

RUMMAGE SALE.

St. James' Ladies' Aid are holding a Rummage Sale Wednesday, November 9th, at 385 Water Street. 'Phone 1314-M or 1454 if there are any articles to be called for. Doors open at 9 a.m. 1d-109-3390

"TRIALS OF MARY"

Will be given, under the auspices of the C.G.I.T. of George Street United Church, on Tuesday, November 15th, in Sunday School Room. Admission: Adults 25c. 3d-8,12,14-3374

RUMMAGE SALE.

North Group of the Ladies' Aid of St. Andrew's church will hold a Rummage Sale Thursday, November 10th. Anyone having articles please 'Phone 2151, 1860W or 1546W, and they will be called for, or at Sunday school Hall. 3d-3,8,9-3313

AUCTION SALE.

Mr. John J. Stewart's residence, just south of Mount St. Joseph, on Wednesday, November 9th entire household furniture, and furnishings; also 6 cows, 2 horses, 90 hens; hay roots, apples potatoes wood. Implements sale, 1 p.m., sharp. W. J. Hancock, auctioneer. 2d109-3363

NOTICE TO PUBLIC.

Mr. Dave Welch has secured the services of Mr. Dave Kinsbury, of Kingston, expert in finger waving, marcelling, permanent waving. Work of all kinds for ladies. 'Phone 844 for appointments. 1d-10-1348.

KEEP THESE DATES IN MIND!

November 10th and 11th. The Ladies' Auxiliary to Canadian Legion are holding a bazaar in the Legion Hall, Murray street. Useful and fancy articles of every description. Try our home-made bread. Afternoon tea will be served Thursday and Friday. Come and help us help the Veterans in Peterborough who have no pension and are unable to work for various reasons. 2d-110-3378.

BIRTH.

CARNRITE. — At their residence, 95 Campbell avenue, Toronto, on Sunday, October 30th, to Mr. and Mrs. Dorwin Carnrite, a daughter — (Doreen Dolores.)

BOUCHER — At St. Joseph's Hospital, on Saturday, November 5, 1927, to Mr. and Mrs. H. Boucher (nee Grace Parnell) a son—Armand Gerrard.

WRIGHT.—To Mr. and Mrs. William Wright, (nee Catherine Hartley), 507 Stewart street, on November 3rd, a daughter, Christina Muriel.

Watches, Clocks and Jewellery Repairs

Experience in England on grandfather clocks and valuable old English and French clocks. Equipment to make damaged parts.

Phone 1657-M to collect work.

W. H. SLADE - 573 Romaine St.

35 CATTLE KILLED IN TRAIN ACCIDENT

Broken Wheel On Freight Train Causes Wreck Near Belleville.

BELLEVILLE, November 8.—Canadian Press. — Thirty five head of cattle were destroyed, a number of other stock maimed, and fourteen cars went into the ditch on the Canadian National Railway about three miles west of Marysville on Sunday. The accident was caused by a broken wheel on a freight car. The track was tied up for a day, but both lines are clear now.

Train No. 473 was proceeding west west from Brockville. When near Marysville the wheel broke on a car about the middle of the train in which were cattle. The other cars, to the number of fourteen, piled in on top, causing a bad jam. No one was injured. The train was in charge of Conductor Reynolds.

WEDDING BELLS

MASON—MOORE

Mr. and Mrs. John Moore of Keene announce the marriage of their older daughter, Susan Jane, to Roy Arthur Mason of Pittsburg, at Sixth Presbyterian Church, Pittsburg, on November 1. They will reside at 338 Dennison Avenue, Pittsburg.

BANNON—WHITNEY.

The marriage was quietly solemnized at St. James' United Church on Saturday, of Harold Leonard Bannon, son of Mr. and Mrs. Robert Bannon, and Evelyn May Whitney, daughter of Mr. and Mrs. Jesse Whitney. The ceremony was performed by the pastor, Rev. J. H. Dudgeon, in the presence of the witnesses, Miss Lucille Simmons and Mr. Walter Bannon.

CATHOLIC WOMEN'S LEAGUE.

Their regular meeting will be held in the Lyceum Wednesday evening, November 9th, at 8 p.m. Business of importance to transact. 1d-109-3377.

Let the "CLARK" Kitchens help you

CLARK'S SOUPS 13 KINDS

Delicious—Wholesome Economical—Each tin provides three or four servings.

Note the legend "Canada Approved" on all meat soups

Made by the packers of the celebrated Clark's Pork & Beans

EXPLAINS HOW ENLARGED VEINS CAN BE REDUCED

Oftentimes Veins Burst and Cause Much Suffering, Expense and Loss of Employment.

Many people have become despondent because they have been led to believe that there is no remedy that will reduce swollen veins and bunches.

If you will get a two-ounce original bottle of Moone's Emerald Oil (full strength) at any first class drug store and apply it at home as directed you will quickly notice an improvement which will continue until the veins and bunches are reduced to normal.

Moone's Emerald Oil has brought much comfort to worried people all over the country; is one of the wonderful discoveries of recent years and anyone who is disappointed with its use can have their money refunded. Bond's Drug Store, C. M. Moncur, Bert McLeod, McDermid Drug Co., Ltd., and McDermid & Jury sells lots of it.

IN MEMORIAM.

MILLAR.— In loving memory of a dear husband and father, James Millar, who departed this life November 8, 1926:

Those whom we love go out of sight,
But never out of mind,
They are cherished in the hearts
Of those they leave behind.
Loving and kind in all his ways,
Upright and just to the end of his days,
Sincere and true in heart and mind,
Beautiful memories he left bhind.
He is gone but not forgotten,
And as dawns another year,
In our lonelly hours of thinking
Thoughts of him are always near.
Days of sadness will come o'er us,
Friends may think the wound is healed,
But they little know the sorrow
That lies within the heart concealed.
—Inserted By Wife and Daughters.

:: ENTERTAINMENT AND ONE-ACT PLAY ::

"TRAPPED"

George St. United Church Sunday School Auditorium

(Auspices of KEO Club)

PLAY by Members of the Club

Good Music and a Good Time for Everybody

FRIDAY EVENING, NOV. 11TH, 8.15 P.M.

ADULTS—25c :: CHILDREN—15c

4d-112-3373

NOTICE TO ALL MUSIC LOVERS AND OTHERS

YE OLDE TYME VILLAGE QUARTETTE

(TORONTO) WILL GIVE A CONCERT

In St. Paul's Presbyterian Church

Thursday Eve., Nov. 10th

(UNDER THE AUSPICES OF THE AMOS CLASS)

Tickets on sale at the following stores: Heintzman & Co., Royal Bank Building; R. H. Hunter, Grocer, 437½ George Street; John Hill, Grocer, 315 George Street; Jordan Bros., Florists, George and Charlotte Street; E. F. Mason & Co. Grocers, 429 George Street; F. C. Webber, Druggists, Charlotte Street.

PIANO LOANED BY HEINTZMAN & CO.

TICKETS, 50c EACH. CHILDREN Under 16, HALF PRICE at Door

SCHNEIDER'S (KITCHENER)

Pure Pork Sausage 25c

PER POUND .....

Schneider's Square Boiled Ham, Lb. 50c	Limburger Cheese, Lb., 40c
Frankfurts, Lb. 25c	Smoked Cottage Roll, very mild cure, Lb., 30c
Ring Bologna, Lb. ... 23c	Bacon, Sliced, Lb. ... 28c (Mild cured).

CARLOAD OF GRADE A PRINCE EDWARD ISLAND

Potatoes, 90 lb. Bag, $1.90

We have a Government Certificate for this Car of Potatoes, and they are the finest sample we have had since starting in business. If you want Guaranteed Winter Potatoes, see these and you'll say they are worth the difference in price.

60 Hunter St. East — 168 Charlotte Street

Boyle's CASH & CARRY GROCERY.

Cor Lake and Aylmer — Cor. Patterson & Rutherford

Fancy Work

CHILDREN'S COATS ..... $2.95 AND $3.95
2 to 4 years .....

ALL CHILDREN'S COATS AND HATS, up to 8 years, now selling at CLEARING PRICES.

A Few STAMPED FACTORY SPREADS $1.00
Only .....

STAMPED FACTORY APRONS 39c
.....

—HEMSTITCHING—

MRS. McKENZIE is prepared to do Hemstitching for our Patrons.

PETERBOROUGH FANCY WORK STORE

184 Hunter Street - - 'Phone 1492J

Soundview Model

Reputation!

For half a century the TAVANNES has ranked as one of the few great watches of the world.

• • •

In a wide variety of styles—from $25.00—and every watch guaranteed.

TAVANNES WATCHES — *right with the Sun*

DANCE

COMMENCING 9 P.M.

Wednesday Night,

NOV. 9th, AT THE

Can. Legion Hall.

COLLEGIANS SIX-PIECE ORCHESTRA.

Admission 25c.

1d-109-3392

Christmas Remembrances

You'll soon be thinking of the old home—old friends—you'd like to visit them at Christmas time, but can't. They will appreciate your thoughtfuiness if you will just send your Photograph.

But don't put it off until December. Call us up tomorrow and we will reserve a time to suit your convenience.

November Sittings by Appointment Only.

PHOTOGRAPHS *Live Forever*

The ROY Studio

140½ Hunter Street

'Phone 368.

ARMISTICE DAY

IN REVERENCE

to those who fought and died—

EVERYONE KNOWS THE HEALTHFUL BEVERAGE

OVALTINE

FOUR SIZES:

60c 90c $1.50 $5.25

Get the new Family Size ($5.25). You Save $1.42 buying it rather than $1.50 size.

BORLAND'S DRUG STORE

228 Charlotte Street, 4 Doors from Aylmer

'PHONE 274

WE DELIVER - - OPEN EVERY NIGHT

Break Up That Cold

TRY OUR SPECIAL COUGH SYRUP

SMALL SIZE 25c - LARGE 50c

It is Guaranteed.

McLeod's Drug Store

PHONE 2670 WE DELIVER

Electric Lamp Snaps

25, 40 and 60 Watt.... 4 FOR 90c

75 Watt, 55c; 100 Watt, 65c; 150 Watt, 85c; 200 Watt, $1.15

FROSTED LAMPS—25 Watt, 40c; 40 Watt, 50c; 100 Watt 70c; 150 Watt, 90c

DAWSON & JOHNSTON

PHONE 2123 CORNER GEORGE AND McDONNEL

Automobile Owners

DON'T FREEZE YOUR RADIATOR.

Our Filling Station, "Snappy Service," will supply you with the right mixture and test it free of charge from time to time.

High-Grade Gasoline, Oils and Greases.

Free Crank Case Service and Free Air for Everybody.

J. J. DUFFUS, LTD.

2d-109

COAL and COKE

— STILL AT —

Summer Prices

COONEY & JOPLING

PHONE 360 or 361

9d-29,2,5,9,12,16,19,23,26-3241

Character Clothes Shoppe

SUGGESTS A FEW, OF MANY SMART WEARABLES FOR DAYTIME, DINNER, DANCE, AND SPORTS WEAR

AN EVENING FROCK

For the Dainty Miss, in Velvet, Taffeta, Chiffon, or Georgette.

In More Dignified Modes for the Matron, Charming and Different. In Transparent Velvet, Lace, Braided Chiffon, Georgette and Satin. French Models from Jinny, Patou, Premet, Chanel and Worth.

AFTERNOON GOWNS

In Many Smart Combinations of Lace and Velvet, Crepe Moricain and Lace, Georgette, Crepe Jollie, and many other material of "The Mode."

THE DAYTIME FROCK

Of Wool Jersey, Wool Faille, French Crepe, Wool Poplin, Crepella, and Smart Knit Creations.

THE ULTRA SMART COAT

Is also here for Milady's choosing. In Variety of Colors and Materials; Fur Trims of Mole, Lynx, Point Opossum, Fox, Sable and Krimmer.

STYLES DIFFERENT PRICES MODERATE

PHONE 2435 ALICE T. WILLIAMS

IT'S CONFIDENCE THAT DOES IT

Maple Sugar

We have a Fresh Shipment of Newly-Boiled Sugar which tastes exactly like the Spring product:

Hard Sugar, 1 lb Block.....33c
" ½ lb. Block.....18c
Soft Sugar, 1 lb. Block.....45c
" ½ lb. Blocks.....23c

Each packages is wrapped in wax paper to insure Cleanliness

TOLMAN SWEET APPLES 40c
Peck.....

Free Delivery of Grocery Orders from Our Three Stores

Porter S. White Co.

Phones 1900, 2900, 2906 GROCETERIAS 332 GEORGE, 246 CHARLOTTE, 150 PARK N.

HOME EDITION

The Evening Examiner

IF IT WILL HELP PETERBOROUGH AND DISTRICT, THE EXAMINER IS FOR IT.

PROBABILITIES.
Light to moderate winds; partly cloudy to-day and on Thursday; little higher temperature.

VOL. LX., No. 109 — PETERBOROUGH, WEDNESDAY, NOVEMBER 9, 1927 — PRICE THREE CENTS

Complete Change Made in Sewage Disposal Staff

WAVE BAND FOR USE OF PLANES IS GIVEN CANADA

Canada's Need For Communication With Aerial Service is Recognized.

AT RADIO CONFERENCE.

Commercial Broadcasters Must Stay Off Exclusive Band Allotted.

WASHINGTON, Nov. 9 (Canadian Press).—Canada's right to exclusive wave bands for the direction of aircraft in the Dominion has been recognized by the International Radio Conference, and a wide band sufficient to take care of the extensive development of commercial flying in Canada has been set aside for the sole use of Canada.

When the question of communication between aircraft and ground stations was under discussion in committee, Canadian delegates brought up the necessity for recognition of the needs of aircraft in the Dominion. It was pointed out that in the practical application of aircraft to forest protection, survey work, and similar useful purposes, Canada led the world. The necessity for a clear band through which aircraft could communicate regularly with ground stations was recognized, as it had been previously recognized in Europe.

Hereafter commercial broadcasters the world over will have to keep off the exclusive band allotted to Canadian aircraft.

MILLION MEN ARE FASCISTS

Many Women Also Enrolled — 32,000 Enrolled During Year.

NO NEW MEMBERS.

ROME, November 9 (United Press).—The total membership of the Fascist party is 1,262,000, including 234,000 women, General Secretary Turati reported to the Grand Council today.

Thirty-two thousand members, of whom nearly 2,000 were miner leaders, were expelled during the Fascist year, which ended November 5th, for moral unfitness.

New enrolments into the party will be strictly forbidden, according to a report approved by the Grand Council, while Fascists in commanding and responsible places must be entrusted members whose blind loyalty in the past and present is unquestionable.

YE OLDE TYME QUARTET HERE ON THURSDAY

Treat in Store For Music Lovers and All Who Love Clean Entertainment.

ST. PAUL'S CHURCH.

Famous Canadian Combination of Artists.

It is not every week that Peterborough is offered so rare a treat as is being presented on Thursday night in St. Paul's church, when the famous Toronto artists, known as Ye Olde Tyme Village Quartette will give one of their inimitable recitals in costumes reminiscent of the mid-Victorian era.

The press notices, culled from a great many papers, eulogise them in terms of highest praise. The Buffalo News says: "The most entertaining program heard for many a day."

The London Free Press says: "They presented an olde tyme program that has never been equalled in Western Ontario."

They have appeared at the Canadian National Exhibition on six successive years. This past year they appeared 12 nights before the grand stand, and the exhibition authorities said in connection with what they did on Music Day: "This contribution to the musical work of the day was really beyond praise."

Their program has a mingled fragrance of Old English, Scotch and South American airs, with a whiff of Erin. And they give an air of restful informality to their entertainment by the quaint and delightful introduction of the members of the party.

LEAVES COUNCIL.

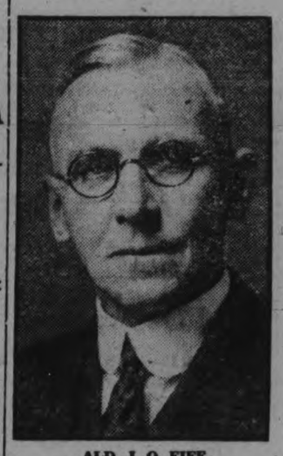

ALD. J. O. FIFE,
Veteran member of the City Council, who last night resigned to become chief operator at the sewage disposal plant.

BOY SUCCUMBS TO DIPHTHERIA

Five Other Cases in the City Are of Mild Type, Says M.O.H.

ONLY CONTAGIOUS DISEASE.

Diphtheria claimed one victim in the city this morning, when Jack Hollingsworth, the five year old son of Mr. and Mrs. Leonard Hollingsworth, 205 King street, died in the Isolation Hospital. The little boy took sick on Saturday and was admitted to the hospital on Monday.

At present there are five other acses in the city, but Dr. T. W. H. Young, M.O.H., reports them as not being serious. The medical authorities are making every effort to find the cause of this outbreak, but as yet they have not been able to find where it originated.

'Diphtheria is the only contagious disease in the city at present," Dr. Young told The Examiner, and special efforts are being made to find where the infection came from."

NEW MAYOR INAUGURATED

Sir Charles Batho Takes Office as Lord Mayor of London.

GLITTERING PARADE.

LONDON, England, Nov. 9 (Canadian Press).—Cinderella's gold coach came to London today as real as anything. And in the fairy prince's seat was the new Lord Mayor, Sir Charles Batho, all smiles and bows. It was his inauguration as London's chief executive.

Six spirited bays trundled the stately carriage through crowded streets where the happy cheers of multitudes of children drowned the mellow rumbled of its carved and glittering wheels.

The new Lord Mayor wore his scarlet robes with broad edgings of black and gold and the ancient jeweled chain of office which he is to wear for a year. In attendance were his chaplain and his bearers of the mace and sword in gorgeous velvet costumes.

The Lord Mayor's show in London is what Circus Day is in Canada. Nearly everyone is Peter Pan for the day at least. One of the amusement features this year was a float showing Dick Whittington, London's fifteenth century Mayor, and his famous cat.

DETROIT APPROVES TUNNEL PROPOSAL

Voters Also Endorse Issue of Bonds For Public Airport.

DETROIT, Nov. 9 (Canadian Press).—Among five amendments to the city charter that were adopted at yesterday's election was one approving the construction by a private concern of a proposed vehicular tunnel from Detroit to Windsor, Ont. A proposal that the county issue two million dollars in bonds for the site and construction of a publicy owned airport also was approved.

Due to the general rush to get out the Mayoralty returns, the tabulators neglected to figure the votes on a number of the amendments cast yesterday, and decisions probably will not be known until official figures are given out.

WOMEN HEAR DISCUSSION OF DISARMAMENT

Prof. Mackenzie, of Toronto University, Addresses Women's Canadian Club.

CANADIAN VIEWPOINT.

Heavy Subject Taken Up in Manner That Proves Interesting and Instructive.

The meeting of the Women's Canadian Club, held in the auditorium of the Public Library last evening, was featured by a very interesting address on "Disarmament From a Canadian Standpoint," delivered by N. Mackenzie, B.A., L.L.B., of Dalhousie University, L.L.M. of Harvard University, and Associate Professor of International and Constitutional Law at Toronto University. Although the subject, at first glance, appears to be a heavy one, it was treated by Mr Mackenzie in a manner that held the attention of his feminine audience from the first to the last words of a very enlightening and thoughtful discourse.

Mr. Mackenzie, who spoke to the Women's Canadian Club last season on Canada's position at the League of Nations, was for four years representative of the Dominion on the Labour Council at Geneva, and has a wide knowledge of matters connected with the League.

Miss S. A. Tompkins, president of the Women's Canadian Club, who occupied the chair last evening, opened the meeting with a brief resume of the conference of Canadian Clubs held recenty in Ottawa, later introducing the speaker on his arrival, and also tendering him a hearty vote of thanks at the conclusion of his address, which was seconded by a standing vote from the members. The brief reference to the Canadian Club Conference disclosed the fact that there are now seventy-nine affiliated clubs in Canada, with a membership of 30,000 men and women, almost equally divided.

"Some Canadian aspects of the question of Disarmament," was the way in which Mr Mackenzie treated his subject, introducing it by an allusion to the practical disarmament which now exists in the Dominion, where the regular force consists of about 5,600 soldiers and sailors. Something in the neighborhood of $12,700,000 is spent in the training for war.

"Unless we in Canada can help to maintain the peace of the world by preventing ,as far as lies in our power, either Great Britain or the United States from becoming involved in a war of any importance, we will have to pay as we paid before, when 60,000 of our young men gave their lives in the last great struggle, with an outlay of near two billions of dollars and the sum of one hundred and sixty millions of dollars still deducted annually from our budget in payment of the war and its debts. Your Canadian clubs are trying to create and maintain a real Canadianism, not narrow or anti-British, but the sort that is conscious of its own worth and the contribution it may make to the British Empire to which it belongs.

Several Groups.

"There are several groups in Canada. There are the loyalists who declare that when England is at war, we are at war. And there is another group that, following out the tradition of Britain from the days of Magna Charta, when the right of self-expression was demanded as common justice by the common citizens, demand that, before we become involved in war, we shall have our say as to whether we shall have a part in it or not. Here, too, comes the question of the French-Canadian who claims that he is, par excellence, a Canadian, who thinks of Canada first, last and all the time. These people constitute nearly three millions of our nine millions of population, and we have to consider them in matters dealing with overseas commitments. In case of another war, we would have to make the situation of more vital importance to them than the last one appeared to them to be.

"And then there is the last group of foreign immigrants who come here to escape from the wars in which their ancestors have been embroiled for generations past and who, in the event of further European conflicts, would necessarily be engaged in warfare against their own relatives. These are some of the practical difficulties that confront Canada.

"Armaments are, as you know, and as every intelligent, thinking person knows, one of the main contributions and causes of war. The fact that you possess an army and navy is almost inevitable in bringing about a war, just as it is inevitable that a man carrying a loaded revolver will shoot in a tight corner, or that dirt and filth will lead to disease in time."

Mr. Mackenzie here read several extracts from newspapers; from an English publication that deplored the

(Turn to Page 3, Please)

Criticism of Berlin's Financial Policies Become Subject of Protracted Oral Debates

BERLIN, Nov. 9 (A.P.).—As a result of the exchange of notes between S. Parker Gilbert, Agent General for Reparations, and Dr. Koehler, Minister of Finance, Mr. Gilbert's criticism of the German government's financial policies will become the subject of protracted oral discussion between the two, it was learned yesterday. The discussions will be in accordance with a wish expressed by Dr. Koehler in the letter that acompacnied his voluminous reply to Mr. Gilbert's note. Mr. Gilbert also has announced his readiness to talk over some of the controversal points which were accentuated in his memorandum.

While the press agitation over Mr. Gilbert's plain spoken warning that the entire reparations programme was endangered by the expenses of the government has considerably subsided, official circles appear less ready to conceal their pique over the incident, chiefly because of the foreign reverberations.

"The Agent General fails to take into account the very complicated political economic and cultural structure of the German Reisch in his analysis of the relations between the central and federated governments," declared a spokesman for the Foreign Office. These relations, he added, are of such long tradition standing and they have become so intricate that the central government, no matter how much it desires to fortify and centralize its authority over the component States, is unable to ride rough-shod over their inherited prerogatives and financial functions, and its budgetary dispositions must therefore adjust themselves to this federal relationship.

TREATY AIMED AGAINST LEAGUE SAYS BELGRADE CORRESPONDENT

France and Jugo-Slavia Agree To Resist League Decision.

IF SECURITY IN DANGER.

Friendship Pact States That It Is Not Contrary To League Covenant.

LONDON, Nov. 9.—(United Press.)—The Daily Express' Belgrade correspondent wired his paper to-night that the Franco-Jugo Slavia friendship treaty, scheduled to be signed in Paris Thursday, is aimed partigly, at least, against the League of Nations.

The correspondent said he has obtained the text of the proposed treaty and quoted the third article as follows:

France and Jugo-Slavia agree to take action against any decision of the League of Nations endangering the security of either of the two nations.

Articles six and seven, the dispatch continued, state the two governments declare the treaty is not contrary to any existing International Treaty conclude either by France or Jugo-Slavia or the League of Nations pact. As soon as the treaty registered by the League and ratified, it will become operative for a period of ten years, the correspondent says.

Other paragraphs of the covenant, according to the correspondent, read:

"We agree never to declare war upon each other, to settle our differences diplomatically or arbitrarily or according to the fifteenth article of the League of Nations pact. If either is attacked without provocation we agree to act together to guard our national interests.

We will join in common action in case any change or attempted change in the political situation of Europe is made."

Senor Bodrero, Italian minister to Belgrade, departed for Rome to-night to report to Premier Mussolini concerning the treaty, according to the correspondent.

NEW CHAIRMAN.

ALD. WALTER STOCKER,
Who was appointed chairman of the Board of Works until the end of the year, in place of ex-Ald. J. O. Fife.

REV. W. H. YOUNG IS CLUB LEADER

Chosen As Head of Life Problem Club at Toronto Central Y.

POPULAR PASTOR.

Recognition of the intellectual and social gifts of the Rev. W. Harold Young of St. Paul's United Church Avenue Road, Toronto, formerly minister of George Street Church here, is seen in his selection as leader of the Life Problem Club of the Central Branch of the Young Men's Christian Association of Toronto.

This club, which has grown in numbers and influence during recent months is composed of young men who meet weekly to discuss questions which are agitating the mind and heart of youth of the present day. "Self knowledge, self reverence and self control" are the ideals towards which the members are striving.

Mr. Young's affable manner and tact have made him very popular among the younger generation of Toronto, and he is now recognized as one of the city's most successful leaders in work with young men—a fact which fully justifies the statement of a local Anglican clergyman who, speaking at a service club meeting addressed by Mr. Young, declared that the former George Street minister was destined to make his mark in the wider field towards which he was journeying from Peterborough.

Mabel Russel Combines Politics and the Stage

LONDON, Nov. 9.—(Canadian Press).—Problem of combining parliamentary and stage careers and at the same time of taking care of a family doesn't bother Mabel Russell in the least. Miss Russell closed the parliamentary recess stage engagement Monday night and was on hand bright and early at Westminster yesterday as Mrs. Hilton Philipson, her marriage name, to resume her duties as member for Berwick on Tweed. "I thought I'd stake a claim for my seat before taking my children to school", she said.

$40,000 LOSS TO POST OFFICE

Building at Niagara Falls Practically Wrecked This Morning.

EXPLOSION IN FURNACES.

NIAGARA FALLS, Ont., Nov. 9 (Canadian Press).—Damage amounting to about forty thousand dollars was caused and a woman and her child rescued with difficulty when the second serious fire in Niagara Falls within a week today practically wrecked the post office building. Twenty postal clerks and mail carriers escaped from the building but returned and managed to remove the mail to a place of safety. Mrs. Gerrie, wife of the caretaker, and her infant child were taken from the smoke-filled building by firemen.

An explosion, believed to have occurred in the furnaces, blowing out all the windows and doing damage to nearby buildings, started the fire. The basement and main floor were immediately flame swept and a general alarm was sounded. The second and third floors were threatened by fire, which was still raging at 10.30 a.m.

COMMUNICATON IS RESTORED IN FLOOD DISTRICT

Stricken Communities Take Up Work of Rebuilding Devastated Area.

RESTORE ROADS.

Estimated Around 14,000 Given Relief in Four States.

BOSTON, Mass., Nov. 9 (A.P.).—New England's flood-stricken communities yesterday took up the work of rebuilding their ruined homes and industries as the swollen streams fell back into their normal channels and communication was gradually restored with the outside world.

Last night there were few places which relief agencies had not reached. As outsiders entered the last of the towns in northern Vermont, cut off since last Thursday by the flood, they found men armed with picks and shovels digging themselves out of the debris of wrecked houses and piles of mud were building temporary bridges and laying out roadways over which much-needed supplies may be brought.

Throughout Vermont, New Hampshire, Massachusetts and Connecticut the streams continued to recede and there appeared no further danger from the waters. The Connecticut was dropping all along its length and residents of towns and cities along its lower stretches breathed freely once more. Similar reports came from along the Merrimac in New Hamshire and Massachusetts.

Vermont Harder Hit

Vermont, hardest hit by the flood, was on its way toward recovery. Governor John E. Weeks called together the heads of State departments at Montpelier and set machinery in motion to bring order out of the confusion. He appointed Fred A. Howland emergency finance commissioner, and named committees to carry on the work of restoring conditions to normal.

There were few reports of food shortage. Newport, Vt., where a famine was feared, reported that there were no fatalities and that outside communication had been established by which a food supply was assured.

There was talk of a special session of the Vermont Legislature to take relief measures, but no action was taken. The Vermont capital received supply of cash for its banks and Governor Weeks was offered a fund of $10,000 for relief work by James L. Colgate,, of Old Bennington, Vt.

Relief Measures

The Army Air Headquarters, established at Concord, N.H., were ordered transferred to Burlington, Vt., in order to be in closer touch with the region most seriously affected and preparations were immediately made to move all the aerial activities to that point. An army pontoon bridge was on its way from Fort Dupont, Del., to Burlington for use in restoring communications between Burlington and Wincoski so that relief may be carried along the Wincoski River valley where the flood claimed 86 lives.

As a measure of relief by which the railroads, their lines disrupted by washouts and wrecked bridges, might render aid more quickly, the interstate Commerce Commission in Washington issued an order relieving the carriers of the routing restrictions applying to their operations and permitting them to use any routes available.

President Coolidge, guided by his knowledge of his home State, was

(Turn to page six, please.)

Death Follows Family Last Child Is Killed

DETROIT, Nov. 9.—Ill-fortune, misery and death have so pursued the family of Robert Hendon for the past 15 months, that yesterday it became known that the body of James Hendon, aged 6 years, the last of three children, who was killed by an automobile near his home Monday, faces the possibility of burial in Potter's field. The family is penniless, and for some weeks has been depending upon friends and neighbors for food.

The Hendons have lost their three children in little more than a year, all by accidents. Edmund, aged 4, was killed by an automobile 13 months ago. Two months ago Marian, 3 years old, was accidentally killed with a revolver. It took the entire savings of the family to bury the little girl. The body of James now is at the County Morgue.

The father has had no work for several months. In spite of their plight, the husband and wife have borne their sufferings bravely. Uncomplaining, the Hendons would face the future without a word, were it not for friends who told of their poverty.

Ald. Fife Resigns On Appointment To City Position

Veteran Member of Council Is Appointed Chief Operator of the Sewage Disposal Plant—Council Decides To Delay Purchase of Snow Removal Apparatus.

GOVERNMENT ASKED TO RECOGNIZE LOCAL AIRPORT AND TO ALLOT TWO LIGHT PLANES TO NEW AERO CLUB

Ald. Walter Stocker To Act As Chairman of Board of Works Until End of Year—Deputations Take Up Much Time at Regular November Meeting.

Ald. J. O. Fife succeeds ex-Ald. Joseph Crowe as chief operator at the sewage disposal plant. This was the decision of the City Council at the regular November meeting, held last night, when a report from the Board of Works, of which Ald. Fife has been chairman for several years past, recommending that a complete change be made in the staff of the plant, was adopted.

Last night's meeting was a long one, most of the time being taken up in the hearing of deputations. Mr. Arnold for the Ontario Tractor Company, and Captain H. P. Ayres for the Peterborough Aero Club, addressed the Council at some length, and the statements of Mr. Arnold caused considerable discussion.

Ald. Cotton moved that Ald. J. O. Fife be appointed chief operator and Ald. Greene seconded the motion, which carried unanimously. The salary will be the same as that paid ex-Ald. Crowe, namely $1,500, and the appointment takes effect today.

The opinion was expressed by Aldermen Denne and Greene that the new appointee should take office as soon as possible to learn the working of the plant. A clause was added on suggestion of Ald. Denne and Phelan giving the new chief operator authority to hire and fire the other operators.

Ald. Phelan stated that the former chief operator had complained that he had no authority so that it should be made definite in this case.

Ald. Denne remarked that Mr. Parsons had hired the men before, and the Council had to fire them. Now it will be a responsibility on Mr. Fife and the Council can deal with him.

Ald. Greene moved a resolution of appreciation for the work of ex-Ald. Fife, whom, he said, had worked for many years trying to do his best for the city. Every alderman has had respect for his colleague, knowing him to be conscientous in his work.

Ald. Phelan, in seconding the motion, expressed the pleasure he had had in association with Ald. Fife. Mr. Fife had never gone behind anybody's back to say what he thought and had done his best for the city. While the city has lost the services of one of the best aldermen it ever had, it had gained a good employee. Applause signified the passing of the motion.

Mr. Fife stated that in all his years as alderman he had never left the council meetings with a feeling that he had been hurt or misused by any of his colleagues.

Mayor Holloway explained that the matter seemed cut and dried but that it had been agreed on following much discussion, and that Ald. Fife had not accepted the position as a soft job, but in an endeavor to straighten up the difficulties encountered there.

Purchase Postponed.

Introducing Mr. Arnold Mayor Holloway explained that early in the year he, with Mr. Fife and the City Engineer, had been instructed to make a report on snow removal equipment. The committee had had only one meeting but the engineer had gone into the matter thoroughly and had reported. The Mayor asked the council to hear Mr. Arnold, stating that he thought the council would then go slow in the matter of purchasing a plow.

Mr. Arnold stated that snow removal was a big problem and that his company had been studying it for a number of years. The City of Westmount has adopted the machines he sells, with straight blades, whereas Mr. Parsons has recommended a V-plow. He stated that the straight blade would be found preferable for city work, enabling the machine to go closer to the sidewalk. However the tractor was a more important matter than the blade, as any type of plow could be supplied.

The Mayor urged that the purchase be delayed, and Alderman Cotton and Alderman Stocker moved that Westmount be asked for information.

This aroused Ald. Fife's ire. It was an insult to the intelligence of the council, he said to propose that the aldermen ask information from Westmount, which is just one part of Canada. He wanted to know on what grounds the aldermen were changing their opinion. They had appointed a committee which had gone

(Turn to Page 2, Please)

MAN RUN OVER; ARM IS CRUSHED

James Shea ,Walking On Track, Stumbles and Falls Between Rails.

TAKEN TO HOSPITAL.

James Shea, an aged resident of 174 Ferry Street, was run over by the shunting engine at the corner of Bethune and Perry Streets yesterday afternoon. Shea was injured on the left side of the face and his left arm was crushed. The shunter was working in the yard, and as it neared the crossing at Perry and Bethune Streets Fireman Anderson noticed Mr. Shea come to the crossing and start to walk up the track.

In a moment he appeared to stumble and fall between the rails, and before Engineer Clemett could be warned of a man on the track, the engine had passed over him Several witnesses claim the engine bell was ringing at the time.

The engine was brought to a stop in 26 feet, and Mr. Shea was found to be under the rear of the tender. Dr. Hewitt was summoned, and had the injured man taken to the hospital. Constable Puffer investigated the accident.

JUDGE HUYCKE GIVES ADDRESS

Speaks To Trinity Club On Memories of Year of War.

FITTING SONGS.

The members of Trinity Club last night enjoyed a splendid address by His Honor Judge Huycke in Trinity Hall, Reid Street. In his sincere and picturesque style the Judge spoke on a subject that is uppermost in the minds of all who remember so vividly the days of 1914 and 1918. An address that merited the deep appreciation of the entire club was delivered.

The whole programme was reminiscent of the long years of the war. Mrs. R. A. Williamson sang two numbers "Till the Boys Come Home" and "Somewhere in France," in her usual excellent manner. Mr. S. Willis gave the "Trumpeter Song" and "The Deathless Army" in splendid, characteristic style. Master Donald Greene, the youngest member on the programme, gave two violin solos which, from an artist so young, demand special mention as they were perfect in quality and tone.

The Club quartette sang most beautifully "Rose of No Man's Land," with violin accompaniments by Messrs Albert Wright and Cliff. Shea.

The accompanists for the different numbers were the Misses M. Willis, Frances McFadden and Mildred Greene.

ELEVATOR BUSY.

Government Building at Port Colborne Has Biggest Year in History.

ST. CATHARINES, November 9 (Canadian Press). — The Government grain elevator at Port Colborne this year had the biggest business in its history, handling 68,000,000 bushels up to the first of this month, compared with 58,000,000 bushels in the same period last year.

HOME EDITION

The Evening Examiner

IF IT WILL HELP PETERBOROUGH AND DISTRICT, THE EXAMINER IS FOR IT.

PROBABILITIES.
Light to moderate winds; partly cloudy to-day and on Thursday; little higher temperature.

VOL. LX., No. 109 | PETERBOROUGH, WEDNESDAY, NOVEMBER 9, 1927 | PRICE THREE CENTS

Complete Change Made in Sewage Disposal Staff

WAVE BAND FOR USE OF PLANES IS GIVEN CANADA

Canada's Need For Communication With Aerial Service is Recognized.

AT RADIO CONFERENCE.

Commercial Broadcasters Must Stay Off Exclusive Band Allotted.

WASHINGTON, Nov. 9 (Canadian Press).—Canada's right to exclusive wave bands for the direction of aircraft in the Dominion has been recognized by the International Radio Conference, and a wide band sufficient to take care of the extensive development of commercial flying in Canada has been set aside for the sole use of Canada.

When the question of communication between aircraft and ground stations was under discussion in committee, Canadian delegates brought up the necessity for recognition of the needs of aircraft in the Dominion. It was pointed out that in the practical application of aircraft to forest protection, survey work, and similar useful purposes, Canada led the world. The necessity for a clear band through which aircraft could communicate regularly with ground stations was recognized, as it had been previously recognized in Europe.

Hereafter commercial broadcasters the world over will have to keep off the exclusive band allotted to Canadian aircraft.

MILLION MEN ARE FASCISTS

Many Women Also Enrolled — 32,000 Enrolled During Year.

NO NEW MEMBERS.

ROME, November 9 (United Press).—The total membership of the Fascist party is 1,262,000, including 224,000 women, General Secretary Turati reported to the Grand Council today.

Thirty-two thousand members, of whom nearly 2,000 were miner leaders, were expelled during the Fascist year, which ended November 5th, for moral unfitness.

New enrolments into the party will be strictly forbidden, according to a report approved by the Grand Council, while Fascists in commanding and responsible places must be entrusted members whose blind loyalty in the past and present is unquestionable.

YE OLDE TYME QUARTET HERE ON THURSDAY

Treat in Store For Music Lovers and All Who Love Clean Entertainment.

ST. PAUL'S CHURCH.

Famous Canadian Combination of Artists.

It is not every week that Peterborough is offered so rare a treat as is being presented on Thursday night in St. Paul's church, when the famous Toronto artists, known as Ye Olde Tyme Village Quartette will give one of their inimitable recitals in costumes reminiscent of the mid-Victorian era.

The press notices, culled from a great many papers, eulogise them in terms of highest praise. The Buffalo News says: "The most entertaining program heard for many a day."

The London Free Press says: "They presented an olde tyme program that has never been equalled in Western Ontario."

They have appeared at the Canadian National Exhibition on six successive years. This past year they appeared 12 nights before the grand stand, and the exhibition authorities said in connection with what they did on Music Day: "This contribution to the musical work of the day was really beyond praise."

Their program has a mingled fragrance of Old English, Scotch and South American airs, with a whiff of Erin. And they give an air of restful informality to their entertainment by the quaint and delightful introduction of the members of the party.

LEAVES COUNCIL.

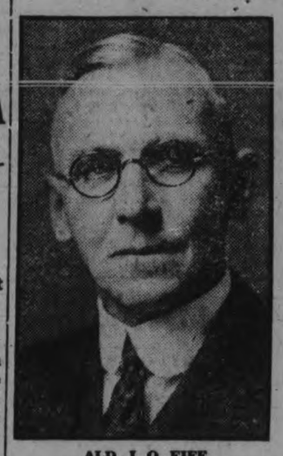

ALD. J. O. FIFE,
Veteran member of the City Council, who last night resigned to become chief operator at the sewage disposal plant.

BOY SUCCUMBS TO DIPHTHERIA

Five Other Cases in the City Are of Mild Type, Says M.O.H.

ONLY CONTAGIOUS DISEASE.

Diphtheria claimed one victim in the city this morning, when Jack Hollingsworth, the five year old son of Mr. and Mrs. Leonard Hollingsworth, 205 King street, died in the Isolation Hospital. The little boy took sick on Saturday and was admitted to the hospital on Monday.

At present there are five other acses in the city, but Dr. T. W. H. Young, M.O.H., reports them as not being serious. The medical authorities are making every effort to find the cause of this outbreak, but as yet they have not been able to find where it originated.

"Diphtheria is the only contagious disease in the city at present," Dr. Young told The Examiner, and special efforts are being made to find where the infection came from."

NEW MAYOR INAUGURATED

Sir Charles Batho Takes Office as Lord Mayor of London.

GLITTERING PARADE.

LONDON, England, Nov. 9 (Canadian Press).—Cinderella's gold coach came to London today as real as anything. And in the fairy prince's seat was the new Lord Mayor, Sir Charles Batho, all smiles and bows. It was his inauguration as London's chief executive.

Six spirited bays trundled the stately carriage through crowded streets where the happy cheers of multitudes of children drowned the mellow rumbled of its carved and glittering wheels.

The new Lord Mayor wore his scarlet robes with broad edgings of black and gold and the ancient jewelled chain of office which he is to wear for a year. In attendance were his chaplain and his bearers of the mace and sword in gorgeous velvet costumes.

The Lord Mayor's show in London is what Circus Day is in Canada. Nearly everyone is Peter Pan for the day at least. One of the amusement features this year was a float showing Dick Whittington, London's fifteenth century Mayor, and his famous cat.

DETROIT APPROVES TUNNEL PROPOSAL

Voters Also Endorse Issue of Bonds For Public Airport.

DETROIT, Nov. 9 (Canadian Press).—Among five amendments to the city charter that were adopted at yesterday's election was one approving the construction by a private concern of a proposed vehicular tunnel from Detroit to Windsor, Ont. A proposal that the county issue two million dollars in bonds for the site and construction of a publicy owned airport also was approved.

Due to the general rush to get out the Mayoralty returns, the tabulators neglected to figure the votes on a number of the amendments cast yesterday, and decisions probaoly will not be known until official figures are given out.

WOMEN HEAR DISCUSSION OF DISARMAMENT

Prof. Mackenzie, of Toronto University, Addresses Women's Canadian Club.

CANADIAN VIEWPOINT.

Heavy Subject Taken Up in Manner That Proves Interesting and Instructive.

The meeting of the Women's Canadian Club, held in the auditorium of the Public Library last evening, was featured by a very interesting address on "Disarmament From a Canadian Standpoint," delivered by N. Mackenzie, B.A., L.L.B., of Dalhousie University, L.L.M. of Harvard University, and Associate Professor of International and Constitutional Law at Toronto University. Although the subject, at first glance, appears to be a heavy one, it was treated by Mr Mackenzie in a manner that held the attention of his feminine audience from the first to the last words of a very enlightening and thoughtful discourse.

Mr. Mackenzie, who spoke to the Women's Canadian Club last season on Canada's position at the League of Nations, was for four years representative of the Dominion on the Labour Council at Geneva, and has a wide knowledge of matters connected with the League.

Miss S. A. Tompkins, president of the Women's Canadian Club, who occupied the chair last evening, opened the meeting with a brief resume of the conference of Canadian Clubs held recenty in Ottawa, later introducing the speaker on his arrival, and also tendering him a hearty vote of thanks at the conclusion of his address, which was seconded by a standing vote from the members. The brief reference to the Canadian Club Conference disclosed the fact that there are now seventy-nine affiliated clubs in Canada, with a membership of 30,000 men and women, almost equally divided.

"Some Canadian aspects of the question of Disarmament," was the way in which Mr Mackenzie treated his subject, introducing it by an allusion to the practical disarmament which now exists in the Dominion, where the regular force consists of about 5,600 soldiers and sailors. Something in the neighborhood of $12,700,000 is spent in the training for war.

"Unless we in Canada can help to maintain the peace of the world by preventing ,as far as lies in our power, either Great Britain or the United States from becoming involved in a war of any importance, we will have to pay as we paid before, when 60,000 of our young men gave their lives in the last great struggle, with an outlay of near two billions of dollars and the sum of one hundred and sixty millions of dollars still deducted annually from our budget in payment of the war and its debts. Your Canadian clubs are trying to create and maintain a real Canadianism, not narrow or anti-British, but the sort that is conscious of its own worth and the contribution it may make to the British Empire to which it belongs.

Several Groups.

"There are several groups in Canada. There are the loyalists who declare that when England is at war, we are at war. And there is another group that, following out the tradition of Britain from the days of Magna Charta, when the right of self-expression was demanded as common justice by the common citizens, demand that, before we become involved in war, we shall have our say as to whether we shall have a part in it or not. Here, too, comes the question of the French-Canadian who claims that he is, par excellence, a Canadian, who thinks of Canada first, last and all the time. These people constitute nearly three millions of our nine millions of population, and we have to consider them in matters dealing with overseas commitments. In case of another war, we would have to make the situation of more vital importance to them than the last one appeared to them to be.

"And then there is the last group of foreign immigrants who come here to escape from the wars in which their ancestors have been embroiled for generations past and who, in the event of further European conflicts, would necessarily be engaged in warfare against their own relatives. These are some of the practical difficulties that confront Canada.

"Armaments are, as you know, and as every intelligent, thinking person knows, one of the main contributions and causes of war. The fact that you possess an army and navy is almost inevitable in bringing about a war, just as it is inevitable that a man carrying a loaded revolver will shoot in a tight corner, or that dirt and filth will lead to disease in time."

Mr. Mackenzie here read several extracts from newspapers; from an English publication that deplored the

(Turn to Page 3, Please)

Criticism of Berlin's Financial Policies Become Subject of Protracted Oral Debates

BERLIN, Nov. 9 (A.P.).—As a result of the exchange of notes between S. Parker Gilbert, Agent General for Reparations, and Dr. Koehler, Minister of Finance, Mr. Gilbert's criticism of the German government's financial policies will become the subject of protracted oral discussion between the two, it was learned yesterday. The discussions will be in accordance with a wish expressed by Dr. Koehler in the letter that acompacnied his voluminous reply to Mr. Gilbert's note. Mr. Gilbert also has announced his readiness to talk over some of the controversal points which were accentuated in his memorandum.

While the press agitation over Mr. Gilbert's plain spoken warning that the entire reparations programme was endangered by the expenses of the government has considerably subsided, official circles appear less ready to conceal their pique over the incident, chiefly because of the foreign reverberations.

"The Agent General fails to take into account the very complicated political economic and cultural structure of the German Reisch in his analysis of the relations between the central and federated governments," declared a spokesman for the Foreign Office. These relations, he added, are of such long tradition standing and they have become so intricate that the central government, no matter how much it desires to fortify and centralize its authority over the component States, is unable to ride rough-shod over their inherited prerogatives and financial functions, and its budgetary dispositions must therefore adjust themselves to this federal relationship.

TREATY AIMED AGAINST LEAGUE SAYS BELGRADE CORRESPONDENT

France and Jugo-Slavia Agree To Resist League Decision.

IF SECURITY IN DANGER.

Friendship Pact States That It Is Not Contrary To League Covenant.

LONDON, Nov. 9.—(United Press.)—The Daily Express' Belgrade correspondent wired his paper to-night that the Franco-Jugo Slavia friendship treaty, scheduled to be signed in Paris Thursday, is aimed partially, at least, against the League of Nations.

The correspondent said he has obtained the text of the proposed treaty and quoted the third article as follows:

France and Jugo-Slavia agree to take action against any decision of the League of Nations endangering the security of either of the two nations.

Articles six and seven, the dispatch continued, state the two governments declare the treaty is not contrary to any existing International Treaty conclude either by France or Jugo-Slavia or the League of Nations pact. As soon as the treaty registered by the League and ratified, it will become operative for a period of ten years, the correspondent says.

Other paragraphs of the covenant, according to the correspondent, read:

"We agree never to declare war upon each other, to settle our differences diplomatically or arbitrarily or according to the fifteenth article of the League of Nations pact. If either is attacked without provocation we agree to act together to guard our national interests.

We will join in common action in case any change or attempted change in the political situation of Europe is made."

Senor Bodrero, Italian minister to Belgrade, departed for Rome to-night to report to Premier Mussolini concerning the treaty, according to the correspondent.

NEW CHAIRMAN.

ALD. WALTER STOCKER,
Who was appointed chairman of the Board of Works until the end of the year, in place of ex-Ald. J. O. Fife.

REV. W. H. YOUNG IS CLUB LEADER

Chosen As Head of Life Problem Club at Toronto Central Y.

POPULAR PASTOR.

Recognition of the intellectual and social gifts of the Rev. W. Harold Young of St. Paul's United Church Avenue Road, Toronto, formerly minister of George Street Church here, is seen in his selection as leader of the Life Problem Club of the Central Branch of the Young Men's Christian Association of Toronto.

This club, which has grown in numbers and influence during recent months is composed of young men who meet weekly to discuss questions which are agitating the mind and heart of youth of the present day. "Self knowledge, self reverence and self control" are the ideals towards which the members are striving.

Mr. Young's affable manner and tact have made him very popular among the younger generation of Toronto, and he is now recognized as one of the city's most successful leaders in work with young men—a fact which fully justifies the statement of a local Anglican clergyman who, speaking at a service club meeting addressed by Mr. Young, declared that the former George Street minister was destined to make his mark in the wider field towards which he was journeying from Peterborough.

Mabel Russel Combines Politics and the Stage

LONDON, Nov. 9.—(Canadian Press).—Problem of combining parliamentary and stage careers and at the same time of taking care of a family doesn't bother Mabel Russell in the least. Miss Russell closed the parliamentary recess stage engagement Monday night and was on hand bright and early at Westminster yesterday as Mrs. Hilton Philipson, her marriage name, to resume her duties as member for Berwick on Tweed. "I thought I'd stake a claim for my seat before taking my children to school", she said.

$40,000 LOSS TO POST OFFICE

Building at Niagara Falls Practically Wrecked This Morning.

EXPLOSION IN FURNACES.

NIAGARA FALLS, Ont., Nov. 9 (Canadian Press).—Damage amounting to about forty thousand dollars was caused and a woman and her child rescued with difficulty when the second serious fire in Niagara Falls within a week today practically wrecked the post office building. Twenty postal clerks and mail carriers escaped from the building but returned and managed to remove the mail to a place of safety. Mrs. Gerrie, wife of the caretaker, and her infant child were taken from the smoke-filled building by firemen.

An explosion, believed to have occurred in the furnaces, blowing out all the windows and doing damage to nearby buildings, started the fire. The basement and main floor were immediately flame swept and a general alarm was sounded. The second and third floors were threatened by fire, which was still raging at 10.30 a.m.

COMMUNICATON IS RESTORED IN FLOOD DISTRICT

Stricken Communities Take Up Work of Rebuilding Devastated Area.

RESTORE ROADS.

Estimated Around 14,000 Given Relief in Four States.

BOSTON, Mass., Nov. 9 (A.P.).—New England's flood-stricken communities yesterday took up the work of rebuilding their ruined homes and industries as the swollen streams fell back into their normal channels and communication was gradually restored with the outside world.

Last night there were few places which relief agencies had not reached. As outsiders entered the last of the towns in northern Vermont, cut off since last Thursday by the flood, they found men armed with picks and shovels digging themselves out of the debris of wrecked houses and piles of mud were building temporary bridges and laying out roadways over which much-needed supplies may be brought.

Throughout Vermont, New Hampshire, Massachusetts and Connecticut the streams continued to recede and there appeared no further danger from the waters. The Connecticut was dropping all along its length and residents of towns and cities along its lower stretches breathed freely once more. Similar reports came from along the Merrimac in New Hamshire and Massachusetts.

Vermont Harder Hit

Vermont, hardest hit by the flood, was on its way toward recovery. Governor John E. Weeks called together the heads of State departments at Montpelier and set machinery in motion to bring order out of the confusion. He appointed Fred A. Howland emergency finance commissioner, and named committees to carry on the work of restoring conditions to normal.

There were few reports of food shortage. Newport, Vt., where a famine was feared, reported that there were no fatalities and that outside communication had been established by which a food supply was assured.

There was talk of a special session of the Vermont Legislature to take relief measures, but no action was taken. The Vermont capital received supply of cash for its banks and Governor Weeks was offered a fund of $10,000 for relief work by James L. Colgate,, of Old Bennington, Vt.

Relief Measures

The Army Air Headquarters, established at Concord, N.H., were ordered transferred to Burlington, Vt., in order to be in closer touch with the region most seriously affected and preparations were immediately made to move all the aerial activities to that point. An army pontoon bridge was on its way from Fort Dupont, Del., to Burlington for use in restoring communications between Burlington and Wincoski so that relief may be carried along the Wincoski River valley where the flood claimed 86 lives.

As a measure of relief by which the railroads, their lines disrupted by washouts and wrecked bridges, might render aid more quickly, the interstate Commerce Commission in Washington issued an order relieving the carriers of the routing restrictions applying to their operations and permitting them to use any routes available.

President Coolidge, guided by his knowledge of his home State, was

(Turn to page six, please.)

Death Follows Family Last Child Is Killed

DETROIT, Nov. 9.—Ill-fortune, misery and death have so pursued the family of Robert Hendon for the past 15 months, that yesterday it became known that the body of James Hendon, aged 6 years, the last of three children, who was killed by an automobile near his home Monday, faces the possibility of burial in Potter's field. The family is penniless, and for some weeks has been depending upon friends and neighbors for food.

The Hendons have lost their three children in little more than a year, all by accidents. Edmund, aged 4, was killed by an automobile 13 months ago. Two months ago Marian, 3 years old, was accidentally killed with a revolver. It took the entire savings of the family to bury the little girl. The body of James now is at the County Morgue.

The father has had no work for several months. In spite of their plight, the husband and wife have borne their sufferings bravely. Uncomplaining, the Hendons would face the future without a word, were it not for friends who told of their poverty.

Ald. Fife Resigns On Appointment To City Position

Veteran Member of Council Is Appointed Chief Operator of the Sewage Disposal Plant—Council Decides To Delay Purchase of Snow Removal Apparatus.

GOVERNMENT ASKED TO RECOGNIZE LOCAL AIRPORT AND TO ALLOT TWO LIGHT PLANES TO NEW AERO CLUB

Ald. Walter Stocker To Act As Chairman of Board of Works Until End of Year—Deputations Take Up Much Time at Regular November Meeting.

Ald. J. O. Fife succeeds ex-Ald. Joseph Crowe as chief operator at the sewage disposal plant. This was the decision of the City Council at the regular November meeting, held last night, when a report from the Board of Works, of which Ald. Fife has been chairman for several years past, recommending that a complete change be made in the staff of the plant, was adopted.

Last night's meeting was a long one, most of the time being taken up in the hearing of deputations. Mr. Arnold for the Ontario Tractor Company, and Captain H. P. Ayres for the Peterborough Aero Club, addressed the Council at some length, and the statements of Mr. Arnold caused considerable discussion.

Ald. Cotton moved that Ald. J. O. Fife be appointed chief operator and Ald. Greene seconded the motion, which carried unanimously. The salary will be the same as that paid ex-Ald. Crowe, namely $1,500, and the appointment takes effect today.

The opinion was expressed by Aldermen Denne and Greene that the new appointee should take office as soon as possible to learn the working of the plant. A clause was added on suggestion of Ald. Denne and Phelan giving the new chief operator authority to hire and fire the other operators.

Ald. Phelan stated that the former chief operator had complained that he had no authority so that it should be made definite in this case.

Ald. Denne remarked that Mr. Parsons had hired the men before, and the Council had to fire them. Now it will be a responsibility on Mr. Fife and the Council can deal with him.

Ald. Greene moved a resolution of appreciation for the work of ex-Ald. Fife, whom, he said, had worked for many years trying to do his best for the city. Every alderman has had respect for his colleague, knowing him to be conscientous in his work.

Ald. Phelan, in seconding the motion, expressed the pleasure he had had in association with Ald. Fife. Mr. Fife had never gone behind anybody's back to say what he thought and had done his best for the city. While the city has lost the services of one of the best aldermen it ever had, it had gained a good employee. Applause signified the passing of the motion.

Mr. Fife stated that in all his years as alderman he had never left the council meetings with a feeling that he had been hurt or misused by any of his colleagues.

Mayor Holloway explained that the matter seemed cut and dried but that it had been agreed on following much discussion, and that Ald. Fife had not accepted the position as a soft job, but in an endeavor to straighten up the difficulties encountered there.

Purchase Postponed.

Introducing Mr. Arnold Mayor Holloway explained that early in the year he, with Mr. Fife and the City Engineer, had been instructed to make a report on snow removal equipment. The committee had had only one meeting but the engineer had gone into the matter thoroughly and had reported. The Mayor asked the council to hear Mr. Arnold, stating that he thought the council would then go slow in the matter of purchasing a plow.

Mr. Arnold stated that snow removal was a big problem and that his company had been studying it for a number of years. The City of Westmount has adopted the machines he sells with straight blades, whereas Mr. Parsons has recommended a V-plow. He stated that the straight blade would be found preferable for city work, enabling the machine to go closer to the sidewalk. However the tractor was a more important matter than the blade, as any type of plow could be supplied.

The Mayor urged that the purchase be delayed, and Alderman Cotton and Alderman Stocker moved that Westmount be asked for information.

This aroused Ald. Fife's ire. It was an insult to the intelligence of the council, he said to propose that the aldermen ask information from Westmount, which is just one part of Canada. He wanted to know on what grounds the aldermen were changing their opinion. They had appointed a committee which had gone

(Turn to Page 2, Please)

MAN RUN OVER; ARM IS CRUSHED

James Shea ,Walking On Track, Stumbles and Falls Between Rails.

TAKEN TO HOSPITAL.

James Shea, an aged resident of 174 Ferry Street, was run over by the shunting engine at the corner of Bethune and Perry Streets yesterday afternoon. Shea was injured on the left side of the face and his left arm was crushed. The shunter was working in the yard, and as it neared the crossing at Perry and Bethune Streets Fireman Anderson noticed Mr. Shea come to the crossing and start to walk up the track.

In a moment he appeared to stumble and fall between the rails, and before Engineer Clemett could be warned of a man on the track, the engine had passed over him. Several witnesses claim the engine bell was ringing at the time.

The engine was brought to a stop in 26 feet, and Mr. Shea was found to be under the rear of the tender. Dr. Hewitt was summoned, and had the injured man taken to the hospital. Constable Puffer investigated the accident.

JUDGE HUYCKE GIVES ADDRESS

Speaks To Trinity Club On Memories of Year of War.

FITTING SONGS.

The members of Trinity Club last night enjoyed a splendid address by His Honor Judge Huycke in Trinity Hall, Reid Street. In his sincere and picturesque style the Judge spoke on a subject that is uppermost in the minds of all who remember so vividly the days of 1914 and 1918. An address that merited the deep appreciation of the entire club was delivered.

The whole programme was reminiscent of the long years of the war. Mrs. R. A. Williamson sang two numbers "Till the Boys Come Home" and "Somewhere in France," in her usual excellent manner. Mr. S. Willis gave the "Trumpeter Song" and "The Deathless Army" in splendid, characteristic style. Master Donald Greene, the youngest member on the programme, gave two violin solos which, from an artist so young, demand special mention as they were perfect in quality and tone.

The Club quartette sang most beautifully "Rose of No Man's Land," with violin accompaniments by Messrs Albert Wright and Cliff. Shea.

The accompanists for the different numbers were the Misses M. Willis, Frances McFadden and Mildred Greene.

ELEVATOR BUSY.

Government Building at Port Colborne Has Biggest Year In History.

ST. CATHARINES, November 9 (Canadian Press). — The Government grain elevator at Port Colborne this year had the biggest business in its history, handling 68,000,000 bushels up to the first of this month, compared with 58,000,000 bushels in the same period last year.

HOUSE OF LORDS BILL IS SHELVED BY PARLIAMENT

British House Sets Aside Awkward Problems From Present Session.

RE-ASSEMBLES QUIETLY.

Baldwin Announces Women's Bill Not To Be Introduced Until After Christmas.

LONDON, Nov. 9.—(A.P.)— Those who had hoped for a hearing on the question of the "flapper vote" at the present session of parliament, suffered a disappointment yesterday when the government shelved such awkward problems as reform of the House of Lords and "votes for women at 21.' Premier Baldwin announced that the women's bill would not be introduced until after Christmas.

Parliament re-assembled quietly for a sitting which will last until Christmas and which will be occupied with measures almost entirely of local interest, such as unemployment, insurance, defence of the realm act and similar subjects. The only measure of interest abroad will be the remaining stages of the film bill.

The House adopted a government resolution giving government business precedence for the remainder of the session by a vote of 269 to 128, thus excluding any extraneous legislation, but the prime minister promised to find time, if possible, for debates requested by the opposition leaders on disarmament, the foreign policy, including Tangier, and Great Britain's failure to ratify the Washington eight hour convention. The Government was reminded by a demonstration outside the House that the women were disinclined to wait over long for the vote "on the same terms as men."

Women Present.

Many women assembled in the parliament precincts bearing placards enscribed "Votes for women on the same terms as men." "Votes for women at 21." The women carried umbrellas with yellow streamers. Countess Rhondda is chairman of the equal political rights committee which organized the demonstration.

The matter of the Abyssinian blue Nile dam came up for a few minutes. Sir Austen Chamberlain, foreign secretary, while observing a certain reserve in replying to questions, was able to place the situation in a better perspective. He practically accepted the recent statement made by Dr. Wargneh Martin, Abyssinian representative in the negotiations with the United States company reported to have entered into an agreement for the construction of the dam. Dr. Martin had denied that any contract had been signed and gave assurances that the whole thing was in the hands of Great Britain. Sir Austen believed this to be an accurate version of the present position. While he had no official information, he said, he was satisfied that Abyssinia would observe her treaty obligations.

No Communications Passed.

No communictions had passed between the British and United States governments on the subject, and he declared that no question had arisen between these two governments, and he anticipated no difficulty on this score.

Further, the foreign secretary admitted that it was the British government's policy to build a dam across the Nile, and proposals had been made to the Abyssinian government with that object These were still under discussion.

The government announced in both Houses the appointment of an imperial commission of inquiry, to ascertain how the reforms provided for by act of parliament in 1919 have worked out with respect to the government of India.

Bears Plentiful North Of Marmora

MARMORA, November 9 — Local hunters are still encountering bears north of Marmora. Whilst hunting deer near Limit Lake last Wednesday, Sanford Lawrence unexpectedly came across traces of the near presence of Bruin. He reached the den as the animal was emerging. Making use of his .22 pistol, he disabled his victim thereby. A shot from his rifle completed the job. Lawrence obtained his deer two days later.

James Gordenier had hard luck in North Marmora on Saturday, a fine specimen of a bear eluding several shots from that hunter's gun.

One of the Deloro employees claims to have seen on Thursday last, a large bear drinking from the stream near the eastern bounds of the company's property.

CAROL COURIER UNDER ARREST

Said To Have Been in Communication With Former Crown Prince.

CENSOR PRESS.

BUCHAREST, Nov. 9.— (A.P.)— Rumania was just recovering from the shock of the alleged Mancilescu plot to restore former Crown Prince Carol to the throne when the country was again plunged into a state of agitation and uncertainty, culminating in the re-establishment of censorship yesterday, by the arrest at a border town of a lieutenant and his wife, who are said to have been in communiction with Prince Carol.

One opposition paper, "Adeverul," took advantage of its last edition before the censorship became effective to charge that Premier Bratiano was preparing to establish a dictatorship along the lines of that of Gen Primo de Rivera in Spain. The paper calls for a denial from the government if its information is not correct, declaring that if no denial is forthcoming the opposition and all democratic interests should prepare for a struggle against usurpation of the constitution.

Information received here yesterday is that Lieut. Teodoru and his wife who were arrested at a border city Monday, were searched and in their automobile "most interesting documents" were found. The pair, who were arrested at Ceanat, near Temesvar, on their way out of the country, were brought to Bucharest yesterday for further interrogation by the Rumanian secret police.

Independent Courier.

Teodoru was formerly attached to the aviation section of the army, of which Prince Carol once was chief. In official circles here it is said that Teodoru had an important mission to perform betwen Prince Carol and certain Rumanian political leaders. He is said to have had no direct dealings with M. Mancilescu, former under-secretary for finance, who was recently arrested, but to have acted as independent courier for the former Crown Prince.

MANY HUNTERS VISIT MARMORA

United States' Visitors To District Have Been Numerous This Year.

141 FISHING LICENSES.

MARMORA, November 9. — Marmora's tourist trade for 1927 has by no means died out. On Saturday evening (and that is considered a dull evening for hotel visitors) no less than eighteen of the sporting fraternity were registered at the Royal Hotel. This hotel under the management of T. E. Potts, has had this year one of the most successful seasons in its history.

Throughout the summer its sleeping accommodation has been taxed to the limit. On many an evening neighboring citizens have been called upon to accommodate the overplus with a bed.

Following the wake of the yearly large influx of American tourists, whose chief delight seems to be in handling the rod, hunting parties have of late appeared frequently on the visitors' list. News of bear and deer being plentiful in the outlying district to the north is thought to be the reason for the hotels' prolonged busy season. American visitors have been loud in their praises of the catering and extension of the hotels' sleeping quarters is a problem facing the directors at the present time.

The increased popularity of Crowe Lake and adjacent fishing waters is revealed in another manner. C. A. Bleecker, agent for fishing and hunting licenses, reports the sale of 141 fishing licenses to American visitors, during the past season yielding the revenue of $775.50. Up to Saturday night he had disposed of thirty-seven licenses to deer hunters.

Gordon Fraser, noted barrister, and Earl Drake, a prominent real estate agent, both of Windsor who own a hunting camp at Fair's bridge, to the north of Marmora, arrived in town on Saturday. They stayed at the hotel over night, moving into camp with W. Linn their guide, the following morning.

QUESTIONED WITHIN SHADOW OF COURT

Regarding Outcome of Conspiracy Trial, Witnesses Tell Grand Jury.

WASHINGTON, Nov. 9 (A.P.)— Jurors in the Fall-Sinclair criminal conspiracy trial were approached with improper questions within the very shadow of the court house, two of them disclosed yesterday as they became grand jury witnesses in the latest of the oil scandals.

Their startling statements led federal agents on the trails of the questioners, thus far men of mystery in a case which has furnished far more than a normal share of mysteries and sensations.

John J. Costinett, an elderly tailor, and Gardner P. Grenfeld, a young cable splicer, are the jurors who declared they had been questioned before a mis-trial was ordered both to the probable outcome of the trial and as to whether the trial judge, Justice Frederick L. Siddons, was "on the square."

From the descriptions they gave to District Attorney Gordon, each was approached by a different man. Whether their interrogators were Burns' detectives, whose activities abruptly ended the oil trial, is the immediate point the district attorney's office is seeking to clear up.

Grenfeld said he was approached by a stranger in a cigar store directly across the street from the District of Columbia court house.

"There has been quite a busy morning in court?" was the question Grenfeld said the stranger used in opening up conversation.

"Yes," the juror said he replied.

"What sort of a fellow is Siddons; is he on the square?" was the next question put by the stranger, Grenfeld said.

"Yes, if he wasn't he could not hold the position he does," Grenfeld stated he answered, turning then and leaving the store.

Was Persistent

The stranger was persistent, approaching the juror again on the street a few minutes later.

"Say, you don't think they'll do anything with those two fellows over there, do you?" Grenfeld said he was asked.

"I told him that I was on the jury and could not discuss the case," Grenfeld told the district attorney, adding that he thus terminated the conversation.

Costinett said he was leaving the court house about a week before the mis-trial was ordered, when a man unknown to him fell into step with him.

"Say, the government hasn't got a thing on those fellows, have they?" Costinett said he was asked. He declared he instantly wheeled on the stranger, informing him that he was a member of the Fall-Sinclair jury and could not discuss the case. He then walked away.

THREE ORPHANS PERISH IN FIRE

Nun Rescues Sleeping Children From Burning Catholic Institute.

$100,000 DAMAGE.

BERNARDSVILLE, N.J., November 9 (Associated Press). — The picture of a nun carrying sixty-eight sleeping children from a building transformed into a roaring furnace, slipping with her burdens from beam to beam as floor boards were burned beneath her feet, rose yesterday above the confusion and hardship which came after fire destroyed a dormitory of an orphanage conducted at Peapack by the Baptistine Sisters of the Nazarene, taking the lives of three little inmates.

The nun was Sister Mary Gabriel. One of the children became confused and wandered back into the dormitory and died in the flames after the sister set him down at the door.

Sister Mary Mark, in charge of eleven other boys occupying the dormitory, rescued nine before the fire drove her back.

The dead children were Joseph Mulizia, Raymond deMauro, and Joseph Malino, aged 4, 4, and 5 respectively, all of New York. The ruins of the large dormitory last night were tumbled upon 75 tons of coal which had burned itself into a molten mass and was expected to prevent efforts to recover the bodies for at least a week.

Oil Burning Furnace.

Believed to have been caused by a defective oil-burning furnace, the fire was discovered by Sister Gabriel shortly before 2 a.m. She was unable to give any reason for arising, except that she felt "everything was not right." As she started out of bed

(Please turn to Page 6)

ALD. FIFE RESIGNS

(Continued from Page 1)

carefully into the matter; tenders had been called for and the engineer's report had gone through the Board of Works.

The representative of the Innes Company had wanted to come to the council and lay his case before it, continued Ald. Fife, but he had told him it would be in poor taste. The Innes Company would put on a straight blade if the council wanted it. He had based his own opinion on the engineer's report as he considered that he knew as much about it as a salesman. If the aldermen were not going to take the committee's report they should name a new committee and hear representatives from all the companies. If necessary, both plows could be bought at no very great expense.

Demonstrations Suggested.

Ald. Denne asked if the Innes people would be willing to demonstrate their machine. When assured that they would, he suggested having the two machines work after the first snow storm.

Ald. Fife retorted that it was a small thing for the council to ask for demonstrations when with the guarantees and specifications the machine would have to be good.

Ald. Stocker asked if Ald. Fife had seen the machine he recommended, and Ald. Phelan asked if any city had one. Ald. Fife replied that the tractor was what counted as both firms had said they would supply either straight blade or V-plow.

Ald. Greene explained that he had moved the resolution in committee because he had understood that the Mayor and Aldermen Fife and Denne had gone into the matter thoroughly and concurred in the Engineers' report. He stated that he understood that the City Engineer had not accepted an opportunity to inspect the machine Mr. Arnold was advocating and that Mr. Arnold had tried for some months to get an interview with the city but had failed for some reason.

No one in Peterborough has had experience with this type of machinery but there are cities that have used such machines and they should all be asked for information.

Ald. Cotton assured Ald. Fife that he had not questioned the ability of the committee by his motion but had thought that information should be obtained from people using each machine.

Ald Denne informed Ald. Greene that the only information he had received had been the engineer's report and that he had asked why he was not recommending the other tractor, and Mr. Parsons had said there was not a snap of the finger between the two. He thought the aldermen should see two in operation before they spent the people's money.

The Mayor pointed out that he had thought that the engineer ought to know what would be best, but that Mr. Parsons had told him that it was a new thing. He thought it would be right to get information from Westmount; if Warsaw had had experience in the matter he would go there, too. The Innes people could let the city know where their tractors are in use, too.

The upshot of all the argument was that the motion passed, delaying the purchase until more information is received, while both companies will be asked to demonstrate their machines after the first snowfall.

Four resolutions in a row from the Peterborough Automobile Club caused some laughter. The club asked for suitable signs showing where parking is forbidden for bus stops, which matter is already in hand; for endorsation of a resolution asking the Dept. of Railways and Canals for improvement of the canal road from Maria street to the Norwood Road, for which the council asked some months ago; for endorsation of a resolution asking the Douro Council to improve the East River Road, which has also engaged the attention of the council; and for endorsation of a resolution asking the Ontario Department of Highways to take over the Chemong Road from the Fourth Line of Smith to the park as a provincial highway, which the council has also asked for.

Ald. Ackerman remonstrated. This and other clubs, he said, are trying to do something for the benefit of the city; they ask endorsation of their resolutions and should be supported, not laughed at.

The Mayor explained that the laughter was because all the matters had been dealt with by the council some time ago and had been discussed so long that they had whiskers, and the club should have known of them long ago.

Air Club Endorsed.

Captain Ayres asked the council to request the authorities at Ottawa to take steps to recognize his field as an aviation field, and to endorse the formation of the Peterborough Aero Club, and back up its request for the two light planes promised by the government. He assured the aldermen that all the qualifications are complied with now except the possession of a suitable hangar, and spoke of the value of preparing for the great future that is evidently in store for aviation. His request was granted.

Ald. Ackerman stressed the value of endorsing the Aero Club and asking for recognition of the Canadian Air Services field, which he said, would put Peterborough on the map as a flying centre.

The Mayor stated his approval of the project but expressed doubt of the legality of financing the hangar needed.

Ald. Ackerman pointed out that this agreement would be with the Peterborough Aero Club, and that the Canadian Air Services is another company. The matter of a grant would be for next year's council.

Ald. Greene asked what benefit there would be to the city in this Aero Club.

Ald. Ackerman replied that the department is trying to keep influence down. Oshawa might take it up and Peterborough turn it down, and in a few years Oshawa would be building planes. Captain Ayres has the sole right to build Kolhaven planes on the American continent and production will be started.

Ald. Macdonald expressed his agreement with Ald. Ackerman, and urged the value of getting in on the ground floor.

Ald. Ackerman mentioned the experience of Buffalo, whose airport, laid out for fifteen years, had had to be doubled inside of two years. Aviation is here to stay, and Peterborough should get in early.

Ald. McIntyre feared that endorsation might make the city responsible for the building of the hangar, and wanted to know how much it was to cost.

Ald. Ackerman mentioned $3000 as the outside figure and agreed that the department would look to the city to see that suitable accommodation was available before allotting the planes.

The sewage disposal and streets and bridges accounts will be overdrawn by the end of the year, if expenditure continues at the same rate to the end of the year but the other branches of the city's business are within the appropriations, City Treasurer Frank Adams reported.

No exemption can be secured from amusement tax by charitable, church, or other bodies unless the request is made before the entertainment is held according to a letter received from the Ontario Treasury Department.

By-Laws Passed.

By-laws were passed as follows:

2739—To appoint a standing committee, known as a Claims Committee, to deal with all claims for damages from accidents.

2740—To authorize the execution of agreements for the removal of snow.

2741—To authorize the construction of sidewalks on Monaghan Road from Murray Street to Walnut Street, and on Charlotte Street, from Monaghan Road to Albertus Avenue.

2742—To appoint a head operator at the sewage disposal plant.

Ald. Walter Stocker was appointed chairman of the Board of Works for the balance of the year. As soon as this was done, Ald. Denne called attention to the drain on Chamberlain Street which had been promised for this year, and to some repairs needed on the sidewalks.

Ald. Ackerman moved a vote of congratulation to Herbert Routley for the fine showing of his dogs at the field trials on Long Island.

The request of the city for a right-of-way on the C.P.R. property for the purpose of permitting the installation of a hydrant to serve the company's property with that of the Peterborough Canoe Company and J. J. Duffus Ltd. was answered with an agreement containing a great many clauses and finishing up with a rental fee. The agreement was not satisfactory and the Mayor will consult the C.P.R. officials.

A request from the village of Lakefield for use of the Peterborough fire apparatus will be threshed out at a meeting of the Fire, Water, and Light Committee to which Reeve Tanner will be invited.

Ald. Stocker urged practice of the golden rule in granting permission to the Monaghan School Board to connect with the sewer. Aldermen Macdonald and Ackerman moved that it be not done.

Ald. Denne pointed out that the township had made an agreement with the city and then never signed it, calling for the payment of $20 for each connection. He moved that the permission be granted if the agreement be signed. When the Mayor pointed out that the township had had legal advice not to sign it, he stated that if a connection were made the township would have no action against the city.

Ald. Cotton seconded the amendment, and the motion was withdrawn. The motion of Ald. Denne was carried.

Aldermen Phelan and Stocker favored giving the Peter Hamilton Company permission to remove a building from one part of its property to another, which is against the fire by-law.

Aldermen McIntyre and Macdonald urged that the by-law be upheld. The permission was granted.

The matter of the Ferguson warehouse was brought up.

Ald. Ackerman pointed out that the Council had voted that the building must be made suitable. This, he had been told, had not been done, and he asked why. He thought some action ought to be taken.

The Mayor and City Solicitor were appointed a committee to attend a conference being held by the Ontario Legislature to discuss the regulation of peddlers.

The Property Committee was given authority to advertise for tenders for the removal of garbage and to add to the area as it deems advisable.

An offer from a Toronto firm, Newbolt and Co., to pay $10,000 for exclusive rights of public advertising was laid over as no specific information as to what is wanted is included. The Mayor feared that the company might put bills on the City Hall.

Eating house licenses were granted Mrs. P. Scully and J. J. Duffus.

Expressions of sympathy with the families of G. H. Duncan and J. D. Collins, former members of the Council.

Ottawa's request for support of its amendment to the Assessment Act was referred to the Legal Committee.

The town of Walkerville's resolution, asking that the municipal vehicles be exempt from gasoline tax was referred to the Legal Committee.

One from the city of St. Catharines, asking for power to tax heavy vehicles such as 'busses, for the upkeep of roads, will be considered in the Board of works.

Mr. Valois appeared with a petition requesting that something be done to the natural drain in the north-eastern corner of the city, which has given trouble, he said, since it was altered some years ago. The City Engineer will look into the matter.

The city will take a full page advertisement in Heaton's Annual. A representative of the firm was present and explained the circulation and benefits of the publication.

OBITUARY.

J. H. CHRISTIE.

MADOC, Nov. 9.—The Evening News, of Little Falls, N.Y., contains the following item:

Joseph Herbert Christie of 46 Burwell street, who removed to this city five months ago with his wife, from Vermont, died in the local hospital last evening at 6.30. He had been ill only a week, and on Wednesday underwent an operation for stomach trouble. He was employed at the Barnet Leather plant.

Mr. Christie was a son of the late Joseph Christie and Mrs. Margaret Christie of Madoc, Ont. He was born in Madoc on May 1st, 1871. He was married in Kingston, Canada, on June 1st, 1891 to Miss Lillian Genge. He is survived by his wife, by one son, W H. Christie, of Little Falls, and by a daughter, Mrs. O. H. Farr, of Washington, D.C. He also leaves his mother who resides in Madoc, and four brothers and a sister, Miss Rachel, of Madoc.

A private funeral was held from the home of the son on Sunday afternoon. Rev. J. F. Riggs of the Presbyterian church officiated and interment took place in Church Street Cemetery.

Beg Your Pardon

The boy soloist, Billy Long, who sang at St. James' Church recently, is a member of St. Andrew's Choir, Toronto, and not of St. Stephen's.

CLEAN LOOKING HANDS MAY CARRY GERMS

Sweeping . . . dusting . . housework . . . stirs up all sorts of germs.

There is protection in the mild, antiseptic lather of Lifebuoy, the all-sufficient toilet soap that removes germs as well as dirt.

"27 GERM DISEASES may be carried by the hands." Life Extension Institute

L2710

LIFEBUOY HEALTH SOAP

Purifies and Protects

Lever Brothers Limited Toronto

Celebrated Clown Laid to Final Rest

NEW YORK, Nov 9.—(Canadian Press.)—Far from the laughing crowds which once cheered his antics, surrounded by a dozen sad faced clowns who had played with him before a fickle public had turned its thumbs down on their ancient art, Marcelline, one of the premier clowns of a decade ago, was buried yesterday.

Marcelline was found kneeling beside his bed in a New York hotel Saturday with a self-inflicted bullet wound through his temple.

For Comfort in Reading and Working,

SEE

W. H. LACEY

Optometrist,

410 GEORGE ST.

'Phone 1160.

"I'se in Town, Honey."

Buckwheat Cakes

Are Autumn Favorites

And Mother knows they're lightest and most easily made with Aunt Jemima

They all feel hungry when they learn that Aunt Jemima Buckwheat Cakes are being made. They love the buckwheat aroma. They revel in the buckwheat taste. Garnish with bacon or fresh sausage, or serve with syrup, or brown sugar. What could be more inviting for breakfast these cool mornings.

Mother's happy, too, because Aunt Jemima *prepared* Buckwheat Flour is easiest to use. She mixes equal parts of the flour and milk (water will do if she hasn't milk). Stirs to a smooth batter and pours on a moderately hot griddle or frying pan.* In a moment—delicious buckwheat cakes, light and digestible, with the real buckwheat flavor that everybody likes.

No other buckwheat cakes can be so light and digestible. No others are so easy to make.

Aunt Jemima *prepared* Buckwheat Flour is made with the same famous recipe as the Pancake Flour with the right amount of Buckwheat Flour added. Get both from your grocer and have variety.

Waffles and Muffins, too

You can make delicious waffles in a jiffy with Aunt Jemima Pancake Flour.

Cook them either at the table or in the kitchen.

Muffins take no longer.

Recipes for pancakes, waffles, and muffins on the package.

*Note: Use a thick, cast iron or aluminum griddle when making pancakes as a thin frying pan of steel conducts the heat too rapidly for the best results. Cook with a moderate rather than a hot fire.

AUNT JEMIMA prepared BUCKWHEAT FLOUR

MADE IN CANADA—Now a product of The Quaker Mills, Peterborough and Saskatoon

210

Made in Canada

Do you use Bon Ami Powder, too?

EVERYONE knows the economical, long-lasting Bon Ami *Cake*—the housewife's favorite for cleaning windows and mirrors!

Bon Ami in *powder* form is the same scratchless material in a handy sifter-top can. You'll find the Powder especially handy for bathtubs and tiling, linoleum, pots and pans of aluminium, agate and tinware. You'll discover any number of uses for it throughout the house. For it cleans and polishes so easily, quickly and thoroughly.

Remember, Bon Ami, *Cake* or *Powder, doesn't scour off the dirt* but *blots it up* without injuring the surface. Gentle to the hands, gentle to the surface it cleans — Bon Ami in either form is the magic household cleaner.

"Hasn't Scratched Yet"

Bon Ami

Cake and Powder

most housewives use both

BON AMI LIMITED, MONTREAL

GREETING CARDS POPULAR IN 1927

Big Early Sale of Private Cards Shows Increasing Interest.

"Say it with Christmas cards," apparently, has become the slogan of the Yuletide of 1927, for it is doubtful if ever in the hostory of the city Christmas shoppers displayed so intensive an interest in cards and booklets of greeting. This concentrated interest has evinced itself very early in the season.

Artcraft, beauty of design, and Christmas cheer, with delightful sentiment, have entered in lovely combinations in the manufacture of this season's Christmas cards. Variety of subjects, scenes, characters and colors are interwoven in illustration and tinting. Old English scenes and jolly engravings of St. Nicholas, with carollers and troubadors are popular subjects with which cards have been embossed, while the folder and booklet form of card is also soliciting a ready sale. Personal greeting cards are more in vogue than ever, with many and appealing designs featuring individuality.

The Examiner stock, this year, surpasses in beauty and variety anything that has ever before been offered. Because of the variety of type and printing facilities in this plant, those who are not satisfied by any of the stock cards, can have individual greetings printed to order.

Origin of Christmas Cards

The first Christmas card was attributed to Joseph Cundall, a London artist, and it is said the original was small- the size of a lady's visiting card, printed in lithography and colored by hand. About the year 1862 it became the popular custom to say "Merrie Christmas and a Happy New Year" with cards of greeting.

The most costly Christmas card ever made was prepared at the order of an Indian Prince for presentation to a lady of high rank whom he greatly admired. Although the card measured only 12 inches by 10 it meant six months' incessant work for the artists who produced it, and its value was estimated at more than two and a half million dollars when it was finished. The card was to be of ivory, but ordinary ivory would not do. Forty elephants were killed before tusks of exactly the right quality were obtained to yield the thin ivory card. On this four of the most talented Indian artists were then set to work. Their task was to reproduce on this tiny surface no fewer than ten thousand scenes from the life of the Hindu prophet, Buddha. Round the edge of the masterpiece, to form the frame for the artists' pictures, forty-four of the finest diamonds were set.

Nervous Woman, 58, Gets Big Surprise

"After a year of nervous trouble life is worth living again. At my age, 58, results from Vinol are surprising!"—Emma Bryant.

Vinol is a compound of iron, phosphates, cod liver peptone, etc. The very FIRST bottle makes you sleep better and have a BIG appetite. Nervous, easily tired people are surprised how QUICK the iron, phosphates, etc., give new life and pep. Vinol tastes delicious. McDermid & Jury, Druggists, E. L. Coyne, McDermid Drug Company.

MEN REMANDED TO GET COUNSEL

Two Charged With Hold-up Come Up Again on Friday.

LONDON, Nov. 9.— (Canadian Press.)—Without pleading or electing trial, George Peters, New York City, and John Sherman Elliott, St. Thomas, alleged hold-up men, were to-day manded in city police court until Friday. The enlargement was granted to allow the men to engage counsel. An additional charge of shooting with intention to kill was laid against Elliott to-day, arising out of his unsuccessful attempt to shoot his way to liberty after Detective Sergeant Down and Detective Thomas Bolton of the local force had cornered the two men at Thorndale yesterday.

Both men are charged with robbery with violence resulting from a hold-up at the local depot of the London and Port Stanley railway on Monday night. The St. Thomas depot was robbed the same night and it is expected that Elgin county officers will lay charges against the men before Friday.

Don't Fuss With Mustard Plasters!

Don't mix a mess of mustard, flour and water when you can relieve pain, soreness or stiffness with a little clean, white Musterole.

Musterole is made of pure oil of mustard and other helpful ingredients, and takes the place of mustard plasters.

Musterole usually gives prompt relief from sore throat, bronchitis, tonsilitis, croup, stiff neck, asthma, neuralgia, headache, congestion, pleurisy, rheumatism, lumbago, pains and aches of the back or joints, sprains, sore muscles, bruises, chilblains, frosted feet, colds of the chest (it may prevent pneumonia).

The Musterole Co. of Canada, Ltd. Montreal

MUSTEROLE WILL NOT BLISTER

Better than a mustard plaster

Financial News and Views

Latest Comment on Grain and Industrial Markets. — Closing Quotations on the Principal Active Stocks.

Quotations Over Stobie, Forlong and Co. Wire.

NEW YORK STOCKS.

	High	Low	Close
Atchison Rly.	189	188½	189
Amer. Can.	67¼	66¼	66⅞
Smelters.	171	168½	167
Baldwin.	251⅜	250¼	250¼
Balt. and Ohio	117⅞	..	..
Ches. and Ohio	210⅝	..	..
Cal. Petrol.	23⅝	..	..
Chrysler.	57⅝	56⅜	56½
Dupont De Nem.	312¼	306	308
Famous Players	110⅜	110¼	110¼
Fleischmann	67⅝	67	67⅜
General Motors	132⅝	129½	129½
Hudson Motors	68½	67	67
Int. Harvester	227	223	224½
Inter. Nickel	66½	66	66½
Mack Truck	101⅞	99½	100
Marland Oil	35⅝	..	..
U.S. Rubber	49	49	49
U.S. Steel	137⅛	134	134⅜
Philips Petrol.	42½	42	42
Int. Comb.	46⅝	45	45⅝
Houston	164½	159½	163¼
Woolworth.	188⅝	187¼	188
Texas Gulf.	72⅝	71	71⅝
Radio	80¼	78⅝	78⅞

CANADIAN STOCKS.

	High	Low	Close
Asbestos.	38½	37½	38½
F. N. Burt	71½	70	70⅝
Bell Phone	149½	..	..
Brompton Paper.	59	58	58
Int. Nickel.	67¾	66	66
Ind. Alcohol	42½	41¼	41½
Can. Pacific.	196	..	..
City Dairy	198	..	..
Dom. Stores	96	94	96
Hiram Walker	59⅝	59	59⅝
Brit. Amer. Oil.	37½	36½	36¾
Seagram.	22½	22	22½
Imperial Oil.	62¼	61⅞	62
Int. Petroleum.	34⅝	33⅞	33⅞
Shredded Wheat	66½	..	..
At. & Pac. Grain.	49	48¾	48¾
Massey Harris	36	35½	36
North. Bakeries	42¼	41¾	41¾
Cosmos.	28	27½	28

MINING STOCKS.

Gold.

	Asked	Bid
Argonaut Gold	40	39
Barry Hollinger	93	92
Bidgood.	119	118
Columbus Kirk	8½	8¼
Dome.	1130	1125
Goldale.	44	43
Gold Hill	31	30
Hollinger	1755	1750
Kirkland Hunt	27	26
Kirkland Lake	276	275
Lake Shore	2560	2550
McIntyre	2830	2825
Premier.	236	235
Teck Hughes	1080	1075
Tough Oakes B.	58	57
Vipont Cons.	71	70
W. Hargreaves	736	735

Silver.

Beaver.	215	214
Castle.	82	81½
Crown Reserve.	53	52
Keeley.	83	82
Mining Corp.	392	390
Nipissing	725	720

Unlisted.

Amulet.	493	490
Area	44	43
Coniarum.	525	520
Laval-Quebec.	33	32
Noranda	2525	2520

Regular List Firm; Unlisted Shares Lose

TORONTO, Nov. 9 (Canadian Press).—While a firm tone was displayed in the regular list on the Toronto Stock Exchange this morning, the active unlisted leaders had a tendency to ease slightly. British American Oil at 36½, Imperial Oil at 61½, and International Petroleum at 34⅛ all were fractionally lower. Walkers firmed at 59¾, and McColl was nearly a point higher at 49⅝. A three-point advance in Canadian Oil at 38 was a feature of the regular list, which was marked by moderate gains in Canners Preferred at 109¾, Industrial Alcohol at 41½, British Columbia Fishing at 75, and Dominion Stores at 95½. Internation Nickel sold down a point and a half at 66. In the banks, the features were the five-point gains in Commerce at 265 and Royal at 303.

Crop Damage Causes Wheat Prices To Go Up

CHICAGO, Nov. 9 (Canadian Press).—Influenced by crop damage reports from Argentina, wheat soon rallied today from an early decline. Buenos Aires despatches said some zones south of Cordoba were injured 25 per cent. Opening unchanged to ⅛c up, wheat dropped 1 cent in some cases but subsequently recovered to about yesterday's finish. Corn and oats were firm, corn starting unchanged to ⅜c up and later holding near to the initial figures. Provisions showed weakness.

Opening prices were:

Wheat, December 125⅞, March 129⅝. Corn, December 85⅜, March 89¾. Oats, December 49¼, March 51¼.

Few Changes Made Despite Heavy Turnover

TORONTO, Nov. 9. — (Canadian Press.)— In a mixed trend on the standard mining exchange this morning no sensational changes were recorded despite another extremely heavy volume of sales. Weaker side was led by Aconda, down 2½ at 35½. Dome down twenty at 11.30, Bidgood down four at 117 and Argonaut down 1½ at 38. Columbus Kirkland firmed at 8½ and Howey Gold on heavy turnover advanced five at 140. Teck Hughes sold up about four at 10.84. Jackson Manion unlisted leader, eased fractionally at 81¾.

Sharp Recovery Featured In Many Popular Issues

NEW YORK, November 9. Canadian Press. — Sharp breaks in stocks and the cotton dividend was the speculative interest in to-day's markets. There action in the stock market came after an early period of strength and probably was influenced by a drop of as much as $7 a bale in cotton prices, which followed the publication of an unexpectedly large crop estimate. The recent recovery in the stock prices had cancelled a substantial portion of sharp losses last month and a spirited advance in some of the high priced specialties un doubtedly had weakened the markets technical position. At their top figure of the morning such popular isues as General Motors, United States steel common and General Electric averaged about eight points above the recent lows, while Houston oil was nearly 30 points higher.

ALL SUPPORT P.E.I. APPEAL

Unanimity Feature of This Morning's Session at Ottawa.

WEST WANTS RESOURCES.

OTTAWA, Ont., November 9 (Canadian Press). — Prince Edward Island's appeal for increased subsidies at the Interprovincial Conference has received the support of all the other provinces, This, it is intimated, was a unique feature of further discussion on provincial subsidies by the conference to-day. The discussion was resumed by Premier Brownlee of Alberta.

In discussion of the whole subject, the Maritimes pressed for increased subsidies, while the Prairie Provinces wanted natural resources. Representatives from Ontario and Quebec did not take any active stand on the claims of the Maritime and Western Provinces.

U. S. ELECTION RESULTS.

United States election results at a glance:

New York State—Governor Alfred Smith, Democrat, triumphed a fight against a constitutional amendment which would provide for four year elections for Governor in presidential election years.

Detroit—John C. Lodge, grand-uncle of Colonel Charles Lindbergh, defeated Mayor John Smith, avowed wet, in a close vote for the mayoralty.

Kentucky—Flem Sampson, Republican, defeated Governor J. Beckham, Democrat, opponent of pari-mutuel betting machines at race tracks. Two killings during the election.

Philadelphia—Harry Mackey, Republican, defeated J. Moore, Independent, for Mayor.

Ohio — Anti-Saloon League was defeated in backing the Referendum Bill approved by the Legislature which would have put Justices of the Peace on a fee basis with authority to try violators of the Prohibition laws.

Republicans claimed control of the Legislatures of New Jersey and New York States.

San Francisco—Mayor J. Rolph, Jr., defeated James E. Power by a wide margin in the city and county election. This gives Rolph a fifth term of four years.

Mancilescu Trial Set For Thursday

VIENNA, Nov. 9 (A.P.).—Advices from Bucharest state that the trial of M. Mancilescu for his alleged share in a plot to place former Crown Prince Carol on the Rumanian throne has been set for next Thursday. The trial, it is said, will take place at Kishenev, a distant town in Bessarabia, where the government will be better able to guard the prisoner.

It is also reported here that M. Mancilescu's wife was arrested yesterday.

RAYNOR TRIAL JAN. 17.

Judge Fixes Date of Hearing On 30 Charges of Fraud.

PICTON, Ont., November 9 (Canadian Press). — The date of the trial of Harry Raynor, automobile salesman, on more than thirty charges of fraud involving a large sum, was definitely set for January 17 next by Judge McLean, in Chambers to-day. Application for bail will be made to-morrow and probably opposed by the Attorney-General's Department.

MR. BEN SHORTLY.

Many happy returns of the day. November 9th, birthday of our near pioneer fellow citizen, Mr. Ben. Shortly. A great great grandfather, retired merchant, ex-alderman, astute and successful fisherman. Dean of the Masonic Craft, everybody's friend, pillar of George Street Church, and going strong. When he drives a car is consideration itself. Shake.

DELAY NECESSARY.

Owing to the great number of coupons received during the Canadian Department Stores harvest festival having to be examined, it is found that there will be several days' delay before it is possible to announce the winner.

NO PLANES VISIT FLOOD AREA TO-DAY

Bad Weather Causes Postponement of Flight—Engineers Sent Out.

BOSTON, November 9. Canadian Press. — Because of the threatening weather here and snow in Vermont, no airplanes will fly from here to the flooded area to-day. The air was hazy in Boston and a little sleet spattered down in the early hours.

A consignment of 250 pounds of mail from Vermont points will be held at East Boston airport until better weather comes.

Engineers Make Survey.

WASHINGTON, November 9. — Canadian Press. — A survey of the New England flood area from an engineering standpoint will be made by army engineers under orders was announced to-day at the War department.

A report to-day from Major General Preston Brown directing the war department relief work in the flood area, said the general situation was improved and that the problems of restoring communication and establishing supply lines for the flood victims were being met.

TWO TRUE BILLS ARE RETURNED

Hearing of Criminal Case Begins at Cobourg This Morning.

COBOURG, Ont., Nov. 9.—The grand jury at the Fall Assizes returned two true bills today. Peter Seymonds, Oshawa, is charged with manslaughter, and Edward Payne with a serious offence against a 15-year-old girl. Morgan Hall appeared charged with a serious offence against a feeble-minded girl. This is his second trial, it having been granted by the First Division Court, Osgoode Hall, when an appeal was made on the grounds of misdirection by the presiding judge, Mr. Justice Logie.

Hall was formerly sentenced to two years imprisonment but has been out on $3,000 bail since the appeal was granted. Counsel for the Crown was R. V. Sinclair, K.C., Ottawa, and for the accused, E. M. Field, K.C., Cobourg.

Eleven jurors were challenged, ten by the defence, and one by the Crown. Those selected are Robert Alexander, Ernest Blanchard, Fred Grills, Edward Large, Neil Mutton, Willis Whiteside, John Walton, H. B. Wilson, Frank Darland, George Rogers, James Walters, and Alan Rogers.

The plaintiff's evidence was given very falteringly and with much prompting by Crown Counsel. She told about being attacked by the accused in a wood lot on the night of June 8th, 1926. She said she is a domestic, and knew the prisoner for a year. He had come to take her home two miles to her mother. Cross examined by Mr. Field, she admitted she lied to her mother at first, re where Hall had taken her. Examined by Mr. Sinclair, the witness identified a hair barette found in a wood lot. The trial is proceeding.

Wolves Kill Dogs In Apsley District

A few days ago hunters from Warsaw, hunting about 2½ miles from Apsley, had the misfortune to lose three hounds, which were killed by wolves.

It is reported that wolves and bears are quite plentiful this year, and another hound that belonged to the Warsaw party is missing, and it is feared that it has been killed and eaten by the wolves that killed the other three hounds belonging to the party.

FREDERICTON, N.B., November 9 (Canadian Press). — Deceived by the reflection of a leaden sky on the smooth surface of the St. John River, a Canadian Government aircraft dove straight into the river here this afternoon. In the plane were Flight-Lieut. C. N. Harrup, the pilot of the machine, Corporal Winship, mechanic, and C. Donnelly, photographer. All are from the Air Station at Dartmouth, Nova Scotia.

Relieves Pains in the Back and Headaches

Mr. M. Dudar Now Recommends Dodd's Kidney Pills

"Dodd's Kidney Pills are good for all kidney troubles," writes Mr. M. Dudar, who resides at Garland, Man. "I had a severe pain in my back and suffered with terrible headaches. I read in Dodd's Almanac that Dodd's Kidney Pills are helpful for pains in the back, headaches, sleeplessness, etc., so I got a few boxes. They have made me very healthy."

The reason Dodd's Kidney Pills are so popular all over Canada is that people have tried them and benefitted. Dodd's Kidney Pills have been in use in Canada for more than a third of a century.

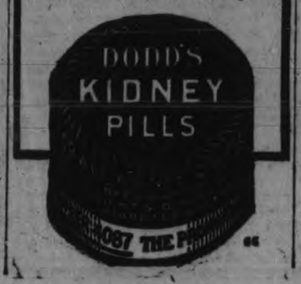

When your tea doesn't taste right the chances are that it is put up in an inferior package. To be sure of getting tea of unvarying good quality, see that the package is rust, dust and damp-proof. In other words, make sure it is Red Rose Tea in the bright, clean, sanitary aluminum package—the finest container ever used for tea. 17T

Universal Church Planned By Abbe

WARSAW, Nov. 9.—One of the members of the Cathedral staff here, Abbe Oraczewski, today sent an outline to the newspapers of a new universal church which he hopes to found. He demands at least $100,000,000 to go to America, where he will found a new pontifical state. A new St. Peter's basilica will be built, surrounded by palace, legations and libraries, far eclipsing in grandeur the majesty of ancient Rome. The abbe declares his readiness to assume direction of this universal church under the title of Pontiff Adam II.

When Your Stomach Groans With Gas

Make This Test At Once

If you really want quick and lasting freedom from the usual annoyance of after-eating distress—try this NEVER FAILING test today!

At trifling cost, get from your druggist a little Bisurated Magnesia—either powder or tablets—and take after your next meal. This simple pleasant test can be depended upon to prove its value in less than five minutes. In most cases relief comes instantly.

Bisurated Magnesia is a harmless, non-laxative form of old fashioned Magnesia that, when taken after meals, sweetens and neutralizes the dangerous acids that cause most stomach ailments. Ask your druggist for Bisurated Magnesia—and start the test today!

NEW APARTMENT HOUSE PLANNED

Out of Town Syndicate Said To Plan Big Building.

That property has been acquired on Charlotte Street by an out-of-town syndicate, with the intention of erecting a large size modern apartment house in the near future, is rumored in the city.

The rumor cannot be confirmed and it is not known whether there is anything in the story or not.

It will be recalled that about three months ago options were being obtained on properties west of Rubidge Street and Park Street, and whether this has anything to do with the rumor of an apartment house or not is not known.

If the project is to go ahead there is no no doubt some authentic news will be available in a short while.

STIRLING NEWS

STIRLING, Nov. 5.—The Rev. Mr. Grier of Campbellford was the preacher on Sunday afternoon at St. Andrew's Presbyterian Church, taking for his text the last verse of chapter 15, I. Corinthians. His sermon was listened to with marked attention. He divided his subject into three headings, and showed how church members could maintain a steadfast life by being regular attendants at the services on Sunday. Parents should cultivate the habit of attending church in their children, also have some form of family worship, and by an exemplary life be a benefit to the community. Mr. Grier deplored the fact that attendance at church was not what it used to be, and if this condition continued to grow upon the people, this might become an atheistic age.

A large number from Stirling attended the anniversary services at West Huntingdon Presbyterian Church on Sunday last and listened to able sermons both morning and evening. They continued their anniversary by holding a chicken supper on Tuesday night, which was largely attended by people from Stirling, as well as the surrounding community.

St. Paul's Anniversary.

The anniversary services in St. Paul's United Church on Sunday was a huge success. The Rev. D. C. Ramsay, of John Street Church, Belleville, was the preacher. The Church was filled to capacity both morning and evening by attentive listeners. The collections amounted to over $1,000. This church will continue their anniversary services next Sunday when the Rev. C. E. Bishop of Albert College will be the preacher at both services. The musical program at this church last Sunday, under the able leadership of Mr. Gerald Clute, was of a high order and rendered in a pleasing manner by the choir.

A new barber shop has been opened in the Whitby block by a young man from Peterborough.

Good progress is being made on the walls of the new hall and the workmen, if favored by good weather, expect to have the cement work in that respect pretty well in hand at the end of the week.

A very enjoyable evening was spent in St. Andrew's Presbyterian Church on Monday evening when the Guild entertained the High School pupils and members of the School Board. In a few well-chosen remarks, the President, Miss Eva Green, welcomed the guests of the evening. Miss Freda Thompson then took charge of the program, which was as follows:

Hymn; Scripture lesson and prayer by Rev. A. N. Reid; reading, Miss Thelma Green; community singing; recitation, Phyllis Mitchell; solo, Arthur Duncan; speeches by Mr. J. S. Morton, representing the school board, Mr. Halpenny, Principal of the High School, and Mr. Jackson of the Public School. These were replied to by the Rev. Mr. Reid. A balloon contest was put on, also a musical contest, music being furnished by Mrs. C. Cain; piano solo by Mrs. R. Williams. After the serving of refreshments, a very pleasant evening was brought to a close.

Several members of the Stirling Women's Institute attended the annual convention of the Counties of Hastings, Prince Edward and Northumberland, held in Belleville last week.

WOMEN HEAR DISCUSSION OF

(Continued from page one.)

uselessness, in its opinion, of the League of Nations, and spoke of it as "the happy hunting ground of cranks and demagogues, used at Geneva as a stalking horse behind which preconceived plans were brought to consummation," from an American newspaper in which an admiral was quoted as criticizing the "suicidal policy" of the naval restriction scheme, and from a Toronto daily reporting on a great Orange gathering at which "fifty thousand British voices cheered Mr. So-and-So from Bowmanville, when he declared that Britain must rule the waves."

"Well, if men want Britain to rule the waves," said Mr. Mackenzie, "someone must pay the piper in dollars and cents. And, despite all these statements, it is a fact that the United States is spending double on its navy to the amounts expended in 1913 and 1914 ,and Great Britain is spending at least a hundred millions more on her Navy than when she had Germany on her neck, and that despite the fact that Britain has a Navy double in power and strength of any other European nation.

U. S. Has Money.

"We know, whether we like it or not, that the United States, by reason of her immense resources in money, is bound to win in case of any conflict with a foreign Power. Great Britain is maintaining a Navy stronger than all the others. Against whom? We are more or less left in the dark."

Mr. Mackenzie alluded to the fact that France recently passed a Bill piloted through by a Socialist member, allowing a general mobilization of all the man-power and resources of that country.

"In Europe to-day there are more men under arms than there were in 1914, and yet Germany, Austria, Hungary and Bugaria are disarmed."

Speaking of the magnificence of the heritage of Canadians in this great Empire or Comomnwealth, with its boundless resources "which make us an object of envy or hatred among less favored peoples," Mr. Mackenzie asked if we are making the best use of these things for ourselves and for others. "There has been a great deal of stupidity in the world, and selfishness and covetousness, distrust and misunderstanding."

Speaking of the post-war days, "when optimism ruled," when the Washington Conference on Naval Disarmament was held, Mr. Mackenzie declared this was not as futile at it appeared to be later. Ships with a total tonnage of 1,645,000 were dismantled in various signatories to that agreement, but a mistake was made in leaving auxiliary craft out of the scope of that treaty, and the finishing off process called later by Coolidge in the Naval conference at Geneva last summer, proved to be a dismal failure. In Mr. Mackenzie's opinion this was due largely to the insistence of the Anglo-Saxons present on being considered top dog, the struggle for supremacy between Great Britain and the United States rendering the conference useless.

He went on to speak of the section in the treaty of Versailles which called for the disarmament of Germany, which has been done, and the further obligation laid on Great Britain and France to disarm as soon as possible, a promise which has not yet been carried out by either country. He spoke of various proposasl which brought forward at different times in the league, sponsored by various nations, calling for disarmament and outlawry of war, which were opposed by other nations, Great Britain among them.

"The British say, 'disarm first and then you will be secure,' while France says, 'I want to feel secure first and then I'll disarm.' The question is always one of security."

Canada Protested.

Mr. Mackenzie read an extract from the platform of the Liberal party in England, proclaiming its desire to do away with war by every possible means. He went on to speak of Canada's security in its geographical isolation from the present European danger zone, which lies somewhere between Poland and Russia, of the great amount of land in the Dominion which makes it possible to choose another section to live in, if life becomes intolerable in a certain region, and of the friendliness of our powerful neighbor, the United States, who declared in her Monroe doctrine, a century ago, that in the event of any European power interfering with the American hemisphere she would be a party to the conflict. The British navy also constituted another strong element in the protective scheme of Canada.

'If Canadians carried their share of armaments, our taxes in consequence would make it impossible for you and me to live in the Dominion, and we would have to move over to the United States," he remarked rather pungently, in conclusion.

Speaking of his willingness to answer any questions, Mr. Mackenzie was asked by Miss Archer if Canada was not disarmed simply through the protection of the British Empire and its navy. He replied that the British navy constituted a strong element in its protection, "but whether you like it or not, the proximity of our powerful neighbor, the United States, makes for our security to a very great extent. We are in the position of a man sheltered by a very high hill."

Following the expression of appreciation by the president and the standing vote of thanks from the audience Miss Tomkins asked for a moment of silence in memory of the soldier dead and asked also that the National Anthem be sung with the hope that "we may hold up the torch of righteousness and peace that they threw to us."

In Paris gas is now cheaper than before the World War.

London has 341,365 more women than men.

The Cosy Home QUEBEC is King of them all

It brightens your home and lightens your work. It does five things well. It heats, cooks, bakes, supplies hot water and burns any kind of fuel.

A Heater of the finest type and a highly efficient range combined — that's exactly what the "Cosy Home" Quebec is!

Sold in Peterborough by
Campbell & Best
134 Hunter Street.

MADE AT BRANTFORD, CANADA, BY
HAPPY THOUGHT
IRON FOUNDRY COMPANY LIMITED

Have YOU seen the new pattern effects in Congoleum Gold Seal Rugs? They're entirely different and surprisingly inexpensive

"Jack-O'-Lantern" Gold Seal Rug No. 310 is shown here

CONGOLEUM GOLD SEAL RUGS

Look for this Gold Seal

CONGOLEUM CANADA LIMITED MONTREAL

The very next time you are in any House Furnishings store, ask to see the assortment of attractive Congoleum Gold Seal Rug patterns.

For it is only then that you will realize how outstandingly beautiful these rugs really are.

The best of authentic Chinese, Persian and Domestic rug patterns are reproduced in these Easy-to-clean rugs in all the beauty of their original colour blendings.

When you ask the price, you will at once agree that you can make no better investment in house-furnishings, for in no other manner can you secure such attractive colour settings at such low cost.

For instance, there are the two new trailing-vine patterns, the latest effect in rug patterns, "Jack-O'-Lantern" No. 310 and "Firefly" No. 312, rich in the warm tints of autumn foliage, admirably set off with delightful border effects.

Because they are genuine Congoleum Gold Seal Rugs—with the Gold Seal on the surface—they are guaranteed to render years of satisfactory service.

Send this coupon for a free copy of the latest pattern booklet in full colours.

Congoleum Canada Ltd., 57B 1270 St. Patrick St., Montreal
Send me, without cost or obligation, a copy of your latest pattern booklet entitled "Brighten Your Home with Congoleum Gold Seal Art-Rugs."
Name.....
Address.....
City..... Prov.....

BRIGHTEN YOUR HOME — AT LITTLE EXPENSE

The Examiner

PHONES—Editorial 1601. Business Office 1600. Private Branch Exchange to all Departments.

The Examiner is a member of the Audit Bureau of Circulation.

The Daily Examiner, published every lawful evening by The Peterborough Examiner, Limited. Office, 419 George street. $6.00 per year, delivered in city; out-of-town subscribers, by mail, $4.80 a year.

The Weekly Examiner published every Thursday. Subscription price, $1.50 a year.

U. S. REPRESENTATIVES

Special U. S. Representatives—W. H. Stockwell, 629 People's Gas Building, Chicago, Ill.

New York—Chas. F. Miller, 225 Fifth Avenue.

Advertising Rates on application.

R. M. GLOVER, Managing Director.

WEDNESDAY, NOV. 9, 1927.

THRIFT AND INDUSTRY.

The introduction of penny banks into Peterborough's Public Schools will be welcomed by parents in proportion to the extent to which the school bank inculcates thrift in the minds of the children.

If the amounts saved by the little ones prove to be merely another drain on the family pocket-book in addition to what is now spent on candy, the movies and other things, the parental reaction will be somewhat different.

But the remedy lies in the hands of the parents themselves.

If they lay down the rule that the children must save through the school bank a proportion of the amount they have been accustomed to throw away on things of little real value, the bank will be of genuine service.

Better still, however, would be the results were the children to be encouraged to earn the money they put into the penny bank.

The money earned produces a much better type of citizenship than does the "hand out," and should receive the hearty support of all parents.

The encouraging of boys and girls to earn their deposits in the school bank will do much to develop industry and thrift, and make better citizens all round of the youngsters of today.

Parents would do well to consider these facts in connection with the local adoption of the penny bank.

THE PERIOD OF SILENCE.

How many Peterborough people will at 11 o'clock on Friday morning remember November 11th nine years ago and stand for two minutes of silence in memory of those who gave up their lives in the Great War?

Recalling that day of almost delirious joy that saw the whole population of Peterborough give itself over to a demonstration of rejoicing unprecedented in the city's history, it is difficult to imagine that out of thousands who so unrestrainedly celebrated the end of the war there will be, judging by the record of other Armistice Days, a very large proportion who will completely ignore the request for a two-minute tribute to the memory of the Empire's dead.

It might well be expected that none who participated in that day-long outburst of wild rejoicing would ever forget.

And yet nine years after we find our stores stocked with German goods, our children will make merry over German toys at Christmas, we see German actors on the movie screen, and on Friday there will be many to whom 11 o'clock will mean merely an hour away from dinner.

The resumption of our trade relations with the enemy of less than a decade ago may have been inevitable, but there is no excuse for forgetting the heroic dead.

They gave their lives; surely those who remain can give two minutes a year to pay tribute to their memory.

Peterborough's observance of the period of silence should be complete.

THE HEALTH ASSOCIATION.

The Peterborough Health Association, in relying upon the sale of Christmas stamps to secure the funds needed for next year's budget, is confident that its record of service will so appeal to those who are asked to contribute as to leave no doubt of the result.

The Examiner feels certain that such confidence is fully justified.

If ever a local organization has given proof of its willingness and ability to efficiently serve the community that organization is the Health Association.

And if there is any community work that can be undertaken by any organization that is of more vital importance than any other that work is the task of looking after the health of the people.

It is impossible to estimate the economic value of what the Health Association is doing in Peterborough.

What estimate could be made, for example, of the dollars-and-cent value of putting delicate children on the road that leads to better health?

How can you take a pencil and paper and set down the value of the services of the district nurse?

The Health Association asks for $1,500 through the sale of Christmas stamps.

Place that sum on the scales against the wonderful work carried on in Peterborough by the Association and the amount asked for seems ridiculously small.

It should be forthcoming readily when the stamps reach the citizens to whom they are being mailed.

WRITE FOR THE EXAMINER.

Most people have a longing to see something they have written appear in print; there is a certain fascination about knowing that the product of your pen is being brought before thousands of readers.

The Examiner is making it possible for a number of Peterborough girls and women to satisfy that longing and at the same time to earn some money for themselves.

The plan was set forth in an advertisement in last evening's issue, and The Examiner is satisfied that this method of securing more personal and social news will appeal to many of our lady readers as a fascinating means of adding to their pocket money.

Naturally only a limited number of contestants can be accepted, and those who are interested should lose no time in registering their names.

The support of Examiner readers generally in behalf of the contestants is urged as a very material contribution toward a more newsy paper.

Regular space rates are to be paid for the material published, and in addition, there will be weekly prizes and a grand prize of $10.00, these being awarded on the basis of the most usable news submitted.

Contestants are not limited to personal and social news, but may submit news articles of general interest covering any topic of news value.

The Examiner hopes that the contest will be of benefit and value not only to the participants but to our army of readers.

SHIPBUILDING SUPREMACY.

To occupy the dominating position in the world's shipbuilding trade that they held before the war, British shipyards need not accelerate greatly the rate at which they have been overhauling the rest of the great nations. Figures in Lloyd's Register for the recent quarter show that there were 1,536,416 tons of shipping under construction in Great Britain and Ireland, and only 1,537,641 tons in all the countries abroad. That is to say, the British shipbuilding industry lacked just 1,200 tons of being equal to the rest of the world. A year ago British shipping under construction was 300,000 tons less than all rivals combined. A continuance of this progress for another year would put the tonnage of British merchant ships being built somewhere near the former position of advantage.

During the quarter under review, the launchings from British shipyards increased to such an extent as to show that the long period of depression has been passed and that one of the nation's most vital industries is well on the road to better conditions. The tonnage launched by Britain showed an increase of 86,997 tons for the three months ending Sept. 30. The total tonnage launched by other countries showed a decrease of 129,445 tons. The speeding-up in Britain has been apparent during the whole of the last year. The tonnage under construction showed a gain of 146,028 over June of this year and a gain of 761,619 over Sept. 30, 1926. The rest of the world could show a gain of only 87,000 tons over the June total. A comparison with pre-war shipbuilding figures shows the British industry to be producing about 80 per cent. of its output in the twelve months previous to the war. Production is at the highest peak reached since September, 1922.

Of the other countries, which by their combined efforts give British dockyards a battle for supremacy, Germany is the leader, Italy is second, France third, and Holland fourth. In all countries there is a distinct trend toward motor ships. The vessels now under construction throughout the world in which internal combustion engines are to be installed aggregate 1,589,510 tons, while the steam tonnage building amounts to 1,468,842. The motor tonnage thus exceeds the steam tonnage by 120,668. As for sailing ships, they amount to only an infinitesimal proportion, about one-tenth of one per cent. of the tonnage under construction.

In the present figures of the British shipbuilding industry there seems to be nothing to justify the fear that British enterprise is decaying.—London Advertiser.

THE PEACE RIVER COUNTRY.

A delegation from British Columbia is on its way to Ottawa to urge the importance of further railway construction to open up the Peace River country.

May we advertise the Peace River country to the conference of Provincial Premiers—at least to some of them—and to everybody in this part of the world?

This is such a big country, this Canada of ours. An English statesman was once passing through Ottawa, and being entertained at luncheon was introduced to a neighbor. "Let me make you acquainted with Mr. Magrath, M.P. for Medicine Hat," said the introducer to the Englishman. "he represents one of our parliamentary constituencies. It is about two-thirds the size of Ireland." "Is that a joke?" asked the visitor. "Introduce me, too," said another neighbor, "I represent a constituency nearly as large as England and Scotland put together." It was the Hon. Martin Burrell, then M.P. for Yale-Cariboo.

The English visitor asked how many parliamentary constituencies there were in Canada. When told there were 239, he remarked that perhaps he'd better go home before he got lost.

When such dimensions are suggested, one need not wonder that the Peace River country has been overlooked for a while. There are only about fifty million acres in it, nearly half of which are fertile soil.

The Peace River country is a name given to a block of land through which the Peace River runs. Part of it is in Alberta, part of it is in British Columbia. The Vancouver Sun, which has been conducting a fine campaign in behalf of some railway construction there, tabulates some of the main facts as follows:

"1.—Area of basin 200 by 400 miles, approximately half of which, or 20,000,000 acres, is highly adaptable for cereal crops. Ten million additional acres are fair soil.

"2.—The soil is rich; there are few stones, little muskeg and just enough timber for settlement purposes.

"3.—The entire area is low in altitude—2,500 feet and less.

"4.—The land has abundant precipitation and great capacity for retaining moisture, making the whole country one green garden.

"5.—Warm Japan current of the Pacific tempers the climate.

"6.—Precipitation: 15 to 20 inches annually.

"7.—And most important of all, the Peace River summer is peerless—long sunny days with only three or four hours semi-darkness."

Wheat in the Peace River country—this year there are ten million bushels of it—averages over 40 bushels to the acre; oats average over 100 bushels. Not many people there yet—plenty of room for a couple of millions.

A branch of the National Railways runs a little way into the Peace River country from Edmonton, reaching Spirit River. The British Columbia Government has planned a spur into the other side of the country from Prince George. The two need to be connected, to give a through route between the prairies and the ocean. The Vancouver Sun estimates that a through route complete and the construction of desirable branch lines would come within a cost of fifteen million dollars, equivalent to a cost of about 50 cents per acre of arable land. The construction it thinks would add $500,000,000 to the value of the country, and show in the not very distant future a production of $100,000,000 annually. Those are big figures, but discount them a good deal if you like, and there will be a big value left. It is a country and a condition well worth the attention of the Government of the Dominion as well as of the Governments of Alberta and British Columbia.—Ottawa Journal.

EDITORIAL NOTES AND COMMENT.

Peterborough was overlooked in the week-end distribution of snow. But so far there have been no complaints from local citizens.

Mayor Thompson explains that they don't speak English but American in Chicago. So that's what it is, eh?

The Dominion Experimental Farms have developed several new varieties of apples. Personally, however, we would be satisfied if we could get hold of some good specimens of some of the old-fashioned Ontario varieties.

In the Windsor-London controversy it is announced that the former is now leading by 25 blind-pigs, ten gaming houses and a police investigation.

JOLLY JINGLES By Graham Hunter

CATTLE GRAIN, AND PRODUCE

LOCAL HOG MARKET.

Live hogs, thick, smooth, $9.50 per cwt.; select graded, $9.00; dressed hogs, head on, $14.25 cwt.; head off, $15.25 per cwt.

TORONTO LIVESTOCK.

TORONTO, Nov. 9.—Market opened after the holiday with a brisk demand for choice butcher steers and heifers. Best selects up 25c higher. Steady to firm price on all grades.

Fat cows strong, fancy up to $3.75 to $7.

Bulls, firm, $5 to $8.

Stockers and feeders strong, to 25c higher.

General run of prices as follows:

Choice butcher steels, $8.25 to $8.75.

Heavy beef steers, choice, $8.50 to $9. Choice light steers, $8.35 to $8.50, and choice butcher heifers, $8 to $8.25.

Baby steers firm, choice $12 to $13.

Common steers and heifers, $5.50 to $6.50.

Choice butcher cows, $5.50 to $6.50; medium, $4.50 to $5.

Bulls, choice, $5 to $6.

Stockers and feeders, trade good at steady prices, good stockers, $6 to $6.50, and good feeders, $7 to $7.50.

Lambs—Market strong and 25c higher at $11 to $11.50; fancy lots, $11.75.

Hogs steady at $9.65 off cars.

Receipts.

Union Stock Yards—Receipts: 5,702 cattle, 593 calves, 2,017 hogs and 2,645 sheep and lambs.

Quotations:

Heavy steers, choice	$ 8.50	to $8.00
Butchers, choice	8.25	8.50
do. fair to good	7.00	8.00
do. common to medium	5.50	6.50
do. heifers	8.00	8.25
Baby beeves	11.00	13.00
Cows, fat, choice	6.50	6.50
do. medium	4.50	5.00
do. canners, cutters	2.50	3.50
Bulls, butcher, choice	4.75	5.25
Bolognas	4.50	4.00
Feeders and shortkeep	7.00	7.25
Stockers, good	6.00	6.75
Calves, choice	14.00	14.50
Springers, choice	80.00	110.00
Milkers, choice	80.00	100.00
Lambs choice	11.00	11.50
Buck lambs	8.75	9.00
Hogs f.o.b. thick smooth	9.75	...
Hogs, off cars, selects	9.65	...
Hogs, selects, f.o.b.	9.75	...

MONTREAL GRAIN AND PRODUCE.

MONTREAL, Que., November 9 (Canadian Press). — The export trade in Canadian grain here yesterday was quiet, there being little or no demand from foreign buyers. A moderate amount of business was done in coarse grains in the domestic and prices were unchanged.

Prices for all grades of spring and winter wheat flour were well maintained under a quiet demand from all sources.

The millfeed trade was decidedly more active than it has been of late and the undertone was firm. The trade in standard grades of rolled oats also showed some improvement and values were steady.

There was no actual change in prices for eggs, but the undertone for strictly fresh was very firm on account of the increasing scarcity and the good demand. The movement of storage eggs is steadily increasing and prices were fully maintained. The receipts were 553 cases.

Owing to the colder weather prevailing and the increased demand from both local and outside buyers, a firmer feeling prevailed in the market for potatoes, and prices for the local province varieties advanced five cents per bag. Sales of car lots of Prince Edward Island Whites were made at $1.35 per bag of ninety pounds; New Brunswick Green Mountains at $1.35 per bag, in bulk; and Cobblers at $1.30 per bag in bulk, ex-track. Quebec grades were unchanged at $1.00 to $1.10 per bag in bulk, ex-track.

A fair amount of business continues to be done in imported beans, and prices were unchanged. Sales of car lots of choice while hand-picked on spot were made at $2.50 per bushel, and to arrive at $2.60 per bushel, and smaller quantities sold at $2.75 per bushel, ex-store.

The butter market was moderately active and the undertone was steady. The receipts were 192 packages.

There was little business transacted in cheese, but the undertone was slightly firmer. The receipts were 2,408 boxes.

Montreal Quotations

Oats, Canadian Western No. 2, 72c.
Oats, Canadian Western No. 3, 69c.
Oats extra No. 1 feed, 68c.
Oats, No. 2 local white, 65c.
Flour, Man., spring wheat, patents, firsts, $7.80.
Flour, Man. Spring Wheat Patents, seconds, $7.20.
Flour, Man., spring wheat patents strong bakers, $7.00.
Flour, Winter patents, choice $5.90 to $6.00.
Rolled oats, bag 90 pounds, $3.65 to $3.75
Bran $30.25.
Shorts, $32.25.
Middlings $41.25.
Hay, No. 2, per ton, car lots, $13.50 to $14.00.
Cheese, finest Westerns, 19 to 20¼c.
Butter, No. 1, pasteurized, 37¾ to 38¾c.
Eggs, storage extras, 44c.
Eggs, storage firsts, 42c.
Eggs, storage seconds 38c.
Eggs, fresh specials, 70c.
Eggs, fresh extras, 56 to 60c
Eggs, fresh firsts, 48 to 50c.
Potatoes, per bag, car lots, $1.00 to $1.10.

CHICAGO CATTLE.

CHICAGO, November 9 (Canadian Press). — Cattle receipts, 12,000; bulk $12.00 to $14.50; sprinkling, $15.00 to $16.50; extreme top $17.25 paid for 1,112 averages; stayed heavy grass heifers up to $11.00; yearling grass heifers, $10.50; heavy range cows and heifers mixed, up to $10.00; most grass cows, $8.50 downward; natives, $8.75 to $9.75; Westerns, $10.00 to $11.00; vealers, $12.00 to $12.50 to packers; outsiders, $14.50.

Hog receipts, 39,000; top, $10.10; practical top, $10.00; bulk desirable 120 to 300 pound averages, $9.65 to $10.00; 170 to 200 pounds, $9.00 to $9.65; 130 to 160 pounds, $8.00 to $9.00; most pigs, $7.75 to $8.25; bulk packing sows, $8.00 to $8.50.

Sheep receipts, 9,000; bulk good woolled comebacks and natives to packers, $14.00 to $14.25; sorted natives to shippers and city butchers up to $14.35; few buck lambs 110 to 130 pounds, $11.25 to $12.00; culls, $10.50 to $11.00; bulk good and choice fat ewes, $6.25 to $6.75; good 85 to 110 pound yearling wethers, $10.50 to $11.50; feeding lambs steady; good rangers and comebacks, $13.50 to $14.00.

CHICAGO GRAIN.

CHICAGO, November 9 (Canadian Press). — Wheat prices turned weak at the last yesterday, showing stubborn resistance earlier. Improved weather conditions in Argentina gave some advantage to the bear side of the market, and so likewise did the slackness of export demand ofr wheat from North America, with talk of probable further shipments of wheat to Chicago out of Duluth.

Final quotations on wheat were heavy, quarter cent to one cent net lower, whereas corn closed 1c to 1⅛c up; oats showing ½c to 1½c advance, and provisions varying from 20c decline to a rise of 7c.

Late downturns in wheat values at Duluth tended to emphasize likelihood that considerable of the stock of wheat there would be brought to this city. At the same time, extremely optimistic unofficial crop estimates from Canada were in circulation. These estimates put the 1927 Canadian yield at materially above 500,000,000 bushels, an amount much in excess of preliminary Government figures. Meanwhile Canadian country marketings for Monday were announced as totalling 5,011,000 bushels, against 4,007,000 bushels a year ago.

According to yesterday's Argentine advices, neither rust nor frost appears to have done any important damage to wheat and the Argentine crop prospect is good, although an auspicious result for the season is yet by no means assured. News of better weather yesterday in Argentina was somewhat offset at times, however, by wintry conditions north and south of the Canadian line, threatening to delay the movement of wheat in that section. Export purchases of North American wheat yesterday were estimated at not to exceed 400,000 bushels, whereas the Liverpool stocks were up to 1,832,000 bushels, compared with 1,028,000 bushels last week and 440,000 bushels a year ago.

Influenced by predictions of rain or snow over a wide area and by disappointing returns from husking as well as by smallness of country offerings, corn prices rose yesterday to more than 4c over last week's low level. Receipts here were scant, only 88 cars arriving.

Oats developed independent strength as a result of sharp decrease in stocks here and elsewhere. Sales of 1,000,000 bushels to be put into store in Chicago were announced, though, as the day drew to an end.

For the most part, provisions were easy owing to lower quotations on hogs.

WISE AND OTHERWISE.

An electrical company is making a mechanical man that does exactly as it is told to do and no more and no less. There are a couple of buildings in Washington where the company ought to be able to sell 531.

Clapping the hands at a movie show is a sign of insanity, according to scientists. Science has been beating around the bush for years, but at last seems to have found the truth.

Many a naturally good complexion goes to pot these days.

At least it never can be said that the designers of women's clothing aren't giving every chance to the "survival of the fittest" idea.

(Copyright, 1927, NEA Service, Inc.)

FITTING SERMON AT KEENE CHURCH

Rev. T. A. Rodger is Speaker at Second Service in Edifice.

In the evening, the church was packed long before the hour for service arrived, and many remained standing throughout the entire service. When the choir had entered, and before the regular service began, they sang four verses of one of the old familiar hymns. The service proper began with the singing of the 19th Psalm, after which Rev. Mr Fowler, Warkworth, read the lesson. Dr. J. C. Smith, of Lakefield, sang, "There's a Beautiful Land." His pleasing tenor voice is well known to the people of Keene, with whom he is always welcome. Mr. Fowler led in prayer and announced hymn 545, "Faith of our fathers."

Very sincerely, Mr. McCleary expressed his gratitude to the people from St. Paul's, Peterborough, Warkworth, Toronto, and Campbellford who had assisted in the service. As an anthem the choir sang "The Radiant Morn Hath Passed Away" (Woodward). Before the sermon, the hymn, "Come let us sing of a wonderful love," was sung.

As in the morning, Mr. Rodgers selected his text from the words of St. Paul, in his letters to Timothy, chapter 1, verse 15. Concisely his remarks were to proclaim the glory and the blessedness of the incarnation of Jesus of Bethlehem. He expressed his pleasure at hearing on the streets of Winnipeg a priest proclaim his belief in the deity. That Jesus came to save sinners, is an old story and a simple one. Even an infant may understand it. He himself had learned it at his mother's knee and had never forgotten it.

He asked that the people look first at the great purpose of the Son of God which was the manifestation of His love. Also there was a greater purpose, to cleanse men of their sins. In many churches the Gospel which was not focussed on the cross was being preached. This was not the true Word of God, but a fictitious gospel, vastly different from that which Paul professed and taught. This he illustrated by the story of Christ and Nicodemus and a modern occurrence where a bishop called to discuss matters of religion with one of his ministers who had accepted one of the fanatical beliefs. That the minister's belief was not wholly satisfactory was proved when he was asked to visit a dying man and say to him the things which he professed to believe. The minister did not have the courage to send a man to eternity with such poor assurance.

The true gospel was that Jesus Christ came to the world to save that which was lost. He did not come to cater to any particular class or creed, but to save all races and classes of mankind. In Skagway, Alaska, said Mr. Rodger, he had not met with very much success in his mission. He and a brother clergyman had entered a saloon and asked permission to hold service there. The permission was not immediately forthcoming. They were allowed to sing some of the less familiar hymns but none that were familiar, nor were they allowed to address the crowd of men who were present. But one ragged derelict asked for more of the story of Christ, and was invited to attend the church services. Much to the surprise of both ministers, he accepted the invitation and attended. The result was that the crowd followed his example and the church building was hopelessly inadequate to accommodate them. Nor had the man fallen off in his religious fervor.

Only a short time ago, a letter from the Klondike assured Mr. Rodger that the man was still living up to his creed. This was the sort of Gospel which the Christian church was preaching. It was the story of the mighty Saviour Who had converted Paul in the Bible times and Who was still saving men to-day. If the church goes forth properly equipped, said Mr. Rodger, nothing can stand in its way and he would feel that he had accomplished something if at the open ing of the beautiful Keene church, he could know that someone had definitely dedicated their lives to the work of God's kingdom.

After a brief prayer, Mrs. Wood and Mr. McCleary sang a duet. Mrs. Wood is from Toronto, and her assistance at the service was very much appreciated. The hymn, "All Hail the Power of Jesus' Name," and the benediction brought the evening service to a close.

Those who assisted with the music for the special services were: Mrs. Wood, Toronto; Miss Cullen, Peterboro; Dr. Cameron Smith, Lakefield; C. E. Clarke, Peterboro; Mr. Maycock, Warkworth. To these and to the people of all denominations who manifested their good will and fellowship by their attendance at the services, the Keene Presbyterian Church is extremely grateful.

PREMIER HOPES TO BE DICTATOR

Rumanian Newspaper Says Bratiano Is Arranging To Rule Land.

NO PERSONAL LIBERTY.

BUCHAREST, Nov. 9.—(Canadian Press).—The independent newspaper Adeveru says yesterday afternoon it understands Premier Bratiano is preparing to establish a dictatorship throughout Rumania similar to that of General Primo D'Rivera in Spain.

"By the Prime Minister's order a project has been elaborated which will place Rumania under an exceptional regime in which draconian punishment will be applied to offenders Adeveru says. "All essential public liberties which until the present existed at least on paper will be abolished by this project, which will restrain the liberty of action of all citizens in intolerable fashion. The project has been submitted to the national assembly."

NEW DISTRESS STORIES HEARD

Tale of Starvation at Newport Denied—Five Canoeists Missing.

FLOODS RECEDE.

BOSTON, Nov. 9.—(Canadian Press).—The latest tale of suffering in New England's flood disaster came today from a party of four men who tramped miles over torn roads and swaying bridges to Burlington to tell of a town face to face to starvation—Newport, Northern Vermont. At least three men had perished there, they said, with the possibility many more might have been claimed.

New stories of distress also came today from other parts of the stricken region, where a death toll of more than 140 has already been claimed. Five youths who started on a short canoe trip in Northern Maine have not been heard from since the storm broke but their canoe has been found. New Hampshire, however, found the damage not so great as at first feared while Connecticut rejoiced today at the decline of the flood crest.

NO DEATHS AT NEWPORT.

ST. ALBANS, Vt., Nov. 9.—(Canadian Press).—A message from the Canadian Pacific agent at Newport, Vermont, today said there was no loss of life there and no danger of starvation as reported.

UNEMPLOYED PLAN MARCH ON LONDON

A. J. Cook Organizes Parade From Cardiff To London.

CARDIFF, Wales, Nov. 9.—(Canadian Press).—The tramp of marching feet of unemployed sounded here yesterday as they mobilized for a march on London coincident with the opening of parliament. A. J. Cook has recruited this "coxey's army" which he calls "a petition in boots" to call attention to conditions in the coal fields. The distance is 260 miles and the marchers expect to reach London November 20.

For Growing Children
BOVRIL
IN HOT MILK
Is a wonderful body builder
87

Vancouver Express
DIRECT SERVICE TO
Port Arthur
Fort William
Winnipeg
Regina
Moose Jaw
Calgary
Vancouver
Leaves Toronto
9.00 Every p.m. Day
Good Connections:
At Regina for Saskatoon;
At Calgary for Edmonton;
At Vancouver for Victoria.
Standard Sleepers, Compartment-Observation Car, Tourist Sleeping Cars, Diner, Coaches.
Attentive Service
Excellent Cuisine
500 Miles of Superb Rocky Mountain Scenery
Canadian Pacific Hotels at Winnipeg, Regina, Calgary, Vancouver and Victoria.
GOLF AT VICTORIA THE YEAR ROUND
Ask any ticket agent for fares, timetables, etc., or write
W. FULTON
District Passenger Agent
TORONTO
Travel CANADIAN PACIFIC

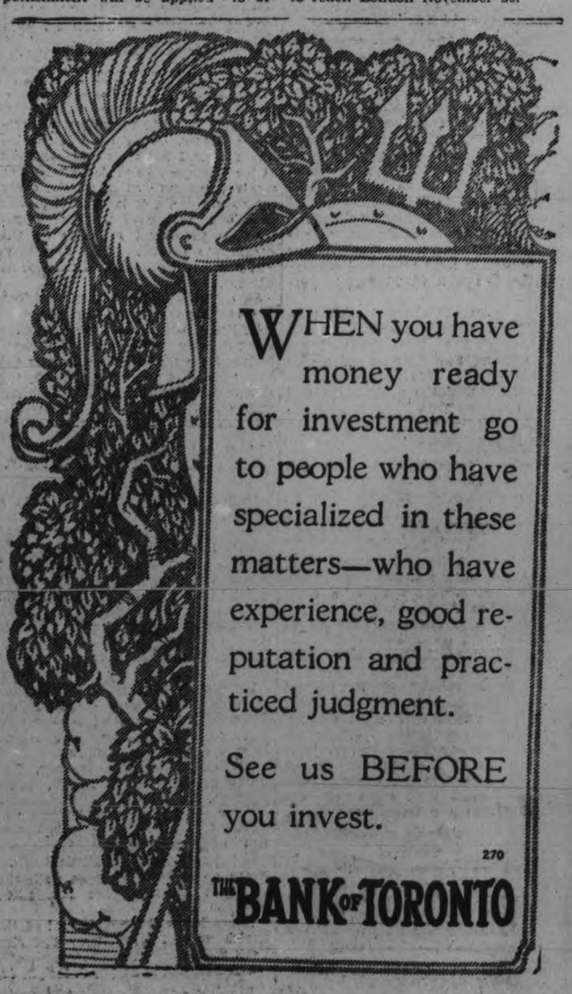
WHEN you have money ready for investment go to people who have specialized in these matters—who have experience, good reputation and practiced judgment.
See us BEFORE you invest.
270
THE BANK OF TORONTO

WOMEN'S PAGE

PERSONALS

Mr. and Mrs. Herbert Geale and Miss Helen Geale ,of Whitby, spent the holiday week end at Beechwood Farm, Ashburnham.

Winston S. Merrell, who is attending the University of Toronto, Medical branch, spent Thanksgiving with his parents, Mr. and Mrs. R. S. Merrell, 85 Benson avenue. A cousin, Mr. Joe Merrell, of Brandon, Manitoba, who is attending Dental College, was his guest over the holiday.

The Misses Agnes and Helen Johnson, formerly of Peterborough, now of Toronto, were guests over the holiday of the former's aunt, Mrs. J. Black, 196 Aylmer street.

Mr. Alex. Elliott, barrister, of Trenton, spent the holidays at the home of his parents, Mr. and Mrs. E. Elliott, Manning avenue.

The "Whig-Standard" of Kingston, carries an interesting account of a masquerade dance held by the nurses of the Kingston General Hospital in Grant Hall on Monday evening of this week, when more than three hundred guests were present. Second prize for costumes went to Miss Doris Donley, nurse-in-training at the Hospital, and daughter of Mr. and Mrs. J. S. Donley, Aylmer street. Miss Donley, whose costume represented an old-fashioned lady, also sang during the evening.

Mr. and Mrs. B. Homer Meyers, Weller street, went to New York for the holidays. Mrs. Meyers will remain with her sister, Miss Evelyn Bentley, in New York, for the week.

Mr. Benjamin Shortly, of 546 Aylmer street, is celebrating his eighty-second birthday anniversary to-day, in excellent health and spirits.

Miss Doris James, Sherbrooke street, whose marriage takes place this month, entertained about thirty of her fellow girl employees of the Westclox staff at her home last evening. The evening was pleasantly spent in the enjoyment of music, contests and dainty refreshments.

Mr. J. J. O'Keefe, Lansdowne street, has returned home after spending a pleasant holiday with Mr. Alex Black in Toronto.

Mr. Robert Fair spent the holiday week end in Toronto.

Mr. and Mrs. Frank Martin and family of Hamilton, were guests over the holiday at the home of Mr. and Mrs. C. W. Morton, 213 Stewart street.

Miss Florence Walton and Miss Bessie Reesor, teachers at Tory Hill, spent the week end holidays with the former's parents, Mr. and Mrs. E. Walton, on Dennistoun avenue.

Mrs. A. I. Brown and her sister, Miss Marguerite Merrell have returned to Winnipeg.

Mrs. M. A. Waram, Gilmour street, is celebrating a birthday anniversary to-day.

Mr. and Mrs. Percy Elliott, of Detroit, spent the week end at the former's home on Manning avenue.

Miss Luella Jobbitt, of Kingston, is spending the holidays at her home here.

Miss Iris Payne of McDonell Hall, Guelph, spent the holidays with her parents, Mr. and Mrs. C. Payne, Aylmer street.

Mr. Fred Allen, of Queen's University, Kingston, spent the holidays with his parents, Mr. and Mrs. John I. Allen, Weller street.

Dr. Sebert and children, of Toronto, and Mr. and Mrs. O. Sebert, of Whitby, spent the holiday with Mr. and Mrs. F. E. Hawen, Murray street.

Cadet G. D. Sauer, of Royal Military College, Kingston, spent the holidays with his parents, Mr. and Mrs. M. Sauer, Park street.

Mr. A. W. Crampton, of New York City, is registered at the Empress Hotel for a few days.

E. A. Peck, M.P., is at the Hunt Club at Catchecoma.

Miss Rose Scates returned home from Toronto after spending Thanksgiving with her sister, Mrs. P. H. Lowe.

Professor P. S. Campbell of McMaster University, Toronto, spent the Thanksgiving holidays, the guest of Mr. and Mrs. James Davidson, in Otonabee.

Mr. James Cockburn has returned to Ridley College, St. Catharines, after spending the holidays with his friend, Mr. Ken McDonald, at 261 Charlotte street.

Mrs. W. A. Sanderson has returned from a visit with her daughter, Mrs. Birnie, in Owen Sound, and is staying at the Young Women's Christian Association, Simcoe street.

Miss Margaret O'Toole, Aylmer street, spent the holiday week-end in Kitchener, with her sister, Miss A. O'Toole.

Mrs. R. H. Parsons returned home from Ottawa last evening.

Miss Kay Doyle spent the week-end in Toronto, the guest of friends.

Miss Maud Young of Rubidge St., who has spent many years in the city and made a host of friends here, sailed on Saturday from Quebec for London, England, where she will reside in the future.

Dr. C. C. White, of Windsor, Ont., spent the holiday week-end with his parents, Mr. and Mrs. C. A. White, Frederick avenue.

Miss Lenora James, Princess street, has returned from Toronto, where she spent the Thanksgiving holidays.

Mr. and Mrs. Regan and Mrs. Thompson of Oshawa were guests over the holiday of Mr. and Mrs. C. W. Morton, Stewart street.

Miss Jean Hamilton, whose marriage takes place this month, was the guest of honour last night at a miscellaneous shower given her by the girls of the office staff of the Canadian General Electric Co., at the home of Miss Edna Jeffries, Lock Street. The bride to be received many beautiful gifts. The rooms were prettily decorated in canary yellow and French blue while a miniature water can poured the gifts into a large basket. A programme of solo dancing, musical numbers and contests was followed by the service of refreshments, and a hearty vote of thanks moved by Miss Wallace to Mrs Jeffries for their home, brought a pleasant evening to a close.

Mrs. Sharp and Mrs. Smith, of Woodstock, Ont., were visitors at the home of the former's daughter, Mrs. Willison, Water Street, for Thanksgiving.

Mr. Guy McR. Minard of Queen's University, Kingston, returned on Tuesday, after spending the week-end in the city, the guest of Mrs. C. A. Nancarrow, McDonnel street.

PAYNE'S

Rexall Drug Store

GOOD NEWS FOR COLD FEET

Hot Water Bottle Sale

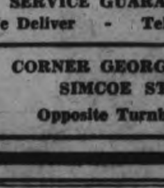

98c

SERVICE GUARANTEED.

We Deliver - Telephone 146

CORNER GEORGE AND SIMCOE STS.

Opposite Turnbull's.

Evening Examiner Fashion

The Companionable Smock

There was a time not long ago when the smock was identified as the working costume of an artist, but of late it has been adopted as office uniform, house frock, and for every type of practical wear. Women find them more convenient to slip on and off, and they are very becoming, besides lending themselves to a variety of designs in cotton washable fabrics. The smock presented here is voted one of the attractive models. It is fashioned of cotton broadcloth in plain color, with collar, revers and large pockets of printed cretonne in a becoming design. There are gathers over the bust, and it has long set-in sleeves. No. 1330 is in sizes 34, 36, 38, 40, 42 and 44 inches bust size. Size 36 bust requires 3 yards 36-inch plain material, and 1¾ yards figured. Price 20 cents the pattern.

Many styles of smart apparel may be found in our new Fashion Book. Our designers originate their patterns in the heart of the style centers, and their creations are those of tested popularity, brought within the means of the average woman. Price of the book 10 cents the copy.

Pattern Purchase Coupon

Address Fashion Department, Evening Examiner

No. ....Street ....

Name ....

Pattern Number .... Size ...

Town ....

Province ....

Amount Enclosed ....

Price 20 cents each—coin preferred

See Ugly Hollows Fill Up With Firm Flesh

New YEAST and IRON adds many pounds of weight.

Pleasant to take—Quick results—or pay nothing

Daily the letters pour in, telling of the amazing benefits in weight and health-building that IRONIZED YEAST gives. They say: "10 pounds gained in 3 weeks," "one full treatment added 7 pounds," "11 pounds and new strength." IRONIZED YEAST has built up weight and new healthy energy in thousands—and it can do the same for you.

IRONIZED YEAST is two tonics in one—weight-building Yeast and strengthening Iron.

The yeast is the same used in making malt, and which makes malt so beneficial.

This yeast is treated with Iron taken from fresh vegetables—spinach, lettuce and celery. [illegible]

Only when Yeast is Ironized in this way is it most effective—for Iron is needed to bring out the weight-building values of Yeast. [illegible]

Ask your druggist for IRONIZED YEAST [illegible]

Start today—first treatment shows results—or no money

Get IRONIZED YEAST today from your druggist. [illegible] CANADIAN IRONIZED YEAST CO.

READ THE WANT ADS.

SAINT and SINNER

By ANNE AUSTIN

(Continued from yesterday.)

"I don't want you to think for a minute," Kate Lundy Lane began defensively, sniffing against the tears which Faith's unexpected embrace had brought to her sharp gray eyes, "that I'm going to butt into the family and make a nuisance of myself. I married Jim, not his family. He wanted me and needed me, and I reckon that's excuse enough for any woman of my age to marry a man that she's been fond of since the first minute she clapped eyes on him—poor thing!"

"'Poor thing!'" Cherry cried, almost beside herself with anger. "He's had a good home with Faith and then with Junior ever since Muggy died—oh, Muggy, Muggy!" Her voice broke and she began to cry like a desolate child.

"Now, Cherry," Jim Lane withdrew his hand gently from his wife's clasp and walked with a new dignity, not the shuffle to which his children had become accustomed, to the girl who sobbed uncontrollably, her head bowed on her crossed arms, her bright copper-and-gold curls lending new beauty to the cluster of grapes against which they fell. "Listen to your dad, Cherry. God knows I haven't intended any disrespect to your mother's memory, marrying again a little less than a year after her—her—after she left me," he said huskily. "But it ain't natural for a man to live with his children. They make him feel too finished. Pretty soon he gets to thinking he is used up and worthless, and he don't try very hard to get work or keep it when he's got it. No incentive, you might say. You children was always good to me—too good, as a matter of fact, so that I didn't do much to hold up my end of the burden. Reckon Faith and Junior's had many a night of worry for fear the old man was going to lay down on the job completely and let them support him."

"No, Dad, no!" Faith protested. "You did your share, raising us all, slaving for us and Mother. We loved having you——"

"I never expected to hear you say nothing else," Jim Lane said with gentle dignity, as his hand still patted Cherry's bowed, bright head. "But I didn't feel much like a man, let me tell you! So when Kate came along and made me ashamed of myself, for not being man enough to support myself and take care of my baby—for my job of raising Joy ain't finished yet, mind you—I bucked a little at first, but I soon gave in, and now Kate and me have come to let you children know that we're going to make a home for ourselves and for Joy if she'll live with us.

"Goody, goody gout,
Your shirt-tail's out!
Goody, goody gin,
Better stick it in!"

Joy started them all by carrolling inelegantly but with no attempt to disguise her delight. "I'm going to have a mama and papa of my own again, like the other kids! Can I call you Mama, Mrs. Lundy?" And she ran to the new Mrs. Lane and flung her thin little arms about the stout waist.

"Of course you can, if you want to," Mrs. Lane assured her, her broad face grimacing with tears which she tried to control. "If you'll let her come, Mrs. Hathaway, I'll do my best to be a good mother to her. Your father's got a good job, starting Monday, with a cabinet-maker. He's been fiddlin' around with his tools and some lumber in the shed of the house where I've been housekeeping, and he's got a real gift for making pretty furniture. He's going on salary at first—thirty dollars a week—and maybe pretty soon he'll have a shop of his own. And I'm going to do my part. I've got my plans all laid to run a little home bakery and do private catering for dinners and dances. I'd like to have your order, if you'll try me, Mrs. Hathaway, next time you give a party," she added to Faith respectfully but with dignity.

(To be continued.)

Uncle Wiggily

To-day's Bedtime Story

By HOWARD R. GARIS

UNCLE WIGGILY'S CLEVER TRICK

(Copyright, 1927, by McClure Newspaper Syndicate.)

"What are you buying that toy tin alligator for at this time, when it will not be Christmas for two months yet?" asked the dog gentleman who kept the six and seven cent store.

"Oh, I am going to take him home and play a clever trick on my wife and Nurse Jane Fuzzy Wuzzy," answered Uncle Wiggily. "Ha! Ha! I thought this toy tin alligator was chasing me, champing his jaws the way he did," went on the rabbit gentleman who had picked up the plaything and was winding the spring. "And if it fooled me it will fool my wife and make Nurse Jane jump and squeal."

"Yes, I guess it will!" softly barked the dog gentleman while the little mousie girl clerks kept on opening packages of Christmas toys from the workshop of Santa Claus at the North Pole. The toys were being piled on the counters in the store. "It will be a fine joke to wind up this toy tin alligator and set him waddling over the floor at your wife and Nurse Jane!"

"A clever trick!" chuckled Mr. Longears. "It looks almost real, does this toy alligator."

Indeed Uncle Wiggily himself had been fooled by the green tin toy when he was looking about the store to see what he wanted to order in the way of Christmas presents for the forty-twelve bunny children. One of the mousie girl clerks taking the wind-up toy from the box in which it had come from the North Pole workshops of Santa Claus had dropped the little alligator on the floor. Away it started to crawl after Uncle Wiggily, causing him to jump on a counter until the dog laughed and told the rabbit the alligator wasn't real.

With the tin alligator wound up in his pocket, ready to be set down so it would twiddle its legs and tail, Uncle Wiggily hopped out of the six and seven store telling the dog gentleman who owned it that he would be back in time to do his Christmas shopping early.

"Oh, what a clever trick I am going to play on my wife!" laughed Uncle Wiggily as he hopped along. "It will be the best ever! How she will jump on a chair when she sees the tin alligator scrambling across the room. And how Nurse Jane will squeal! It will be as good as if I had an adventure. Ha! Ha! Ha!"

Chuckling to himself and twinkling his pink nose until it looked like a red popcorn ball, Uncle Wiggily hopped on toward his hollow stump bungalow, thinking of the clever trick he was going to play on his wife. When nearly home the rabbit sat down to rest on a mossy log in the woods and, before he knew it, he had fallen asleep.

But suddenly he was awakened by hearing a rustling in the dried leaves near him and, sitting up and opening his eyes, Uncle Wiggily saw something that made him leap in fear.

For coming toward him was the great, big, Skillery Scallery Alligator with the double-jointed tail. Open and closing his jaws, the big 'Gator waddled straight for the rabbit on the log.

"Oh! Oh!" gasped Uncle Wiggily. "Are you real? Are you alive?"

"Of course I'm alive!" gargled the 'Gator. "Why shouldn't I be?"

"I—I thought maybe you might be a big toy from the store!" faltered Mr. Longears.

"I'm no toy! I'm real! I'm alive!" bellowed the Alligator. "But you aren't going to be alive long! I'm going to eat you!" With that he made a jump for Uncle Wiggily. But the rabbit gentleman jumped too. He jumped behind the log and, as he did so, out of his pocket fell the toy green tin alligator. And, being wound up, the toy alligator started to crawl along the log.

As soon as the real, live Alligator saw the tin toy one he cried:

"Oh, my little Snappie! How did you come here! I thought you were safe at home when I started out to catch a rabbit for supper! How did you get here, Snappie? Come to Mother, dearie!"

"My gracious!" exclaimed Uncle Wiggily to himself. "I've played a clever trick without knowing it! 'Gator thinks this toy green tin one is her little baby. Oh, maybe I'm saved after all!" And he was. For the tin alligator ran along the log, jumped off and ran along the ground. And the big, live Alligator, not knowing it was a tin toy, chased it, calling:

"Come to Mother, Snappie! Don't run away like that! Come here!"

But the tin toy ran on, for it was wound up tight and the hungry 'Gator chased after it off through the woods and then Uncle Wiggily had a chance to run home without being eaten. Of course he couldn't play that joke on his wife, but perhaps it's just as well he didn't.

The live alligator was as angry as could be when at last she caught the little one and found it only made of tin. But it turned out for the best, I think.

WHO WROTE THIS ?

(Copyright, 1927, McClure Syndicate.)

1. "A fair exterior is a silent recommendation."
2. "Eureka! Eureka!"
3. "If your riches are yours, why don't you take them with you to t'other world?"
4. "Many go out for wool, and come home shorn themselves."
5. "Light burdens, long borne, grow heavy."
6. "Although the last, not least."
7. "All places are distant from heaven alike."
8. "The object of punishment is prevention from evil; it never can be made impulsive to good."

Answers to to-day's questions:
1. Publius Syrus; 2, Archimedes; 3, Benjamin Franklin; 4, Cervantes; 5, George Herbert; 6, Shakespeare; 7, Robert Burton; 8, Horace Mann.

Between 250 and 300 cities in the United States have policewomen.

Does Ill Health Detract from Your Good Looks?

Hamilton, Ont.—"I was in a rundown state of health, my nerves were bad and I suffered from backaches and pains in my side, which would be so severe that I would get weak and have to lie down. I could not eat without being distressed. Upon the advice of a relative I started to take Dr. Pierce's Favorite Prescription and it relieved me of all my distress, and I do not suffer in any way from any of the above conditions. I have a good appetite and my nerves are in splendid condition. I am strong and healthy in every way."—Mrs. George Turansky, 373 Ferguson Ave. North.

Sold by dealers. Fluid and tablets. Send 10c for trial pkg. tablets to Dr. Pierce's Laboratory, Bridgeburg, Ont.

HINTS ON ETIQUETTE.

1. What kind of a guest does a hostess appreciate and will be likely to invite again?
2. What are typical subjects that one should avoid discussing at a social gatherings?
3. Should the hostess feel obliged to keep conversation going?

The Answers

1. The considerate, tactful guest who considers her hostess and guests more than herself.
2. Religious beliefs, political prejudices, surgical experiences or other personal matters.
3. Yes, though a well-chosen group of guests usually entertains itself.

2,000 IN SCOTCH CHOIR.

In connection with the Edinburgh Musical Festival held recently in the Scotch city, a choir of 2,000 voices sang familiar Scotch Psalm tunes. The leaders were Sir Richard Terry and Geoffrey Shaw. Many of the songs were accompanied by a pipe organ, and some were rendered unaccompanied. Singing to organ accompaniment, Sir Richard said, at the event, left him "cold," unless the singing was very good, but the old Psalms sung by a large choir, unaccompanied, thrilled him "to the marrow." His remark that he wished that the advocates of the "sickly nineteenth century part-songs, of which there were many in the hymn books, might be present to hear it," won applause from the audience.

Queen Mary is known to have a strong dislike for the knee-length skirt, when worn with head-dress and train. As a consequence, many debutantes at the recent Royal Court for the first time in their lives experienced the novelty of wearing frocks which almost touched their toes.

A woman on trial in Oklahoma City for alleged murder was attended in court by sixteen little girls of her Sunday school class.

JEANNETTE'S

JEANNETTE'S SPECIALS EXTRAORDINARY

Genuine French Chappelle Seal

FUR COAT

$99.00

Regular $135.00.

Needlepoint and Suedine

COATS

Values to $40.00.

$25.00

All Colors and Sizes.

100 Sample

DRESSES

Values to $17.50

$9.98

50 Felt Velour

HATS

$1.98.

Regular $5.00.

Metallic and Satin

$5.00

And many other Bargains.

JEANNETTE'S

"Where the Styles come from"

390 George St.

BLACKHEADS

Blackheads go quickly by a simple method that just dissolves them. Get two ounces of peroxine powder from your druggist, rub this with a hot, wet cloth briskly over the blackheads—and you will wonder where they have gone.

Wild Raspberries from Muskoka give McLaren's INVINCIBLE Jelly that Matchless Flavor!

"DIFFERENT", "Distinctive", "Subtle", "Zestful". Delighted women use these and kindred words to express their opinions of McLaren's "Invincible" Raspberry Jelly. Invariably, too, other members of the family detect the natural, "real fruit" tang and marvel at the fullness of the flavor.

The explanation lies in the addition of the actual juice of Muskoka wild raspberries to just enough highly-refined gelatine to assure that tender consistency that is another "proof of quality" in McLaren's "Invincible" Jelly. These luscious wild raspberries are crushed while dewy fresh and are sugar-sweetened, so that you get the full benefit of their well-known, enticing flavor.

By the same distinctive process, the actual juices of choice fresh strawberries, cherries, pineapples, grapes and currants are made the foundation flavors for other "Invincible" Jellies.

Good grocers everywhere have

Say "INVINCIBLE" when buying

to be sure of getting the jelly with the wild raspberry flavor. Also specify "Invincible" when ordering:

Olives
Flavoring Extracts
Baking Powder
Gelatine
Cake Icings
Quick Puddings and Custards
Spices, Coffee
Maraschino Cherries

McLAREN'S INVINCIBLE

The Actual Fruit Juice

JELLY POWDER

3 Packages for 25c

YOU know those evenings—that leisurely feeling—the pleasure of seeing and being seen — the rustle of pretty clothes — the pleasing glow of warm lights, and outside . . . rain, unexpected cold — a wintry wind.

Here again, Gaytees are in favour, and unmistakably in good taste. Striking — yes — but inconspicuous. Their comfortable fit, their trim smart lines, and their adaptability of colour — make them just the thing for evening wear.

None genuine without the Gaytees Label.

Gaytees

A PRODUCT of DOMINION RUBBER COMPANY LIMITED

SOLD BY

C. E. SMITH, SHOE STORE

384 GEORGE STREET

KEEP YOUR EYES OPEN

Friday Morning

Watch the Paper

For Further Information

ANNIVERSARY SERVICES

CAVAN UNITED CHURCH.

CAVAN, Nov. 9.—Very successful anniversary services were held in the Cavan United Church on Sunday. The Rev. R. B. Ferris, Toronto, preached inspiring sermons morning and evening to large and appreciative congregations. The choir furnished special music, which added to the enjoyment of the services.

The Rev. Mr. Ferris has for some time been connected with Sunday School work, being Secretary of the Ontario Religious Education Council. In December Mr. Ferris will again take up ministerial work, having accepted a call to Knox Church, London.

On Monday evening the usual fine fowl supper was served in the Community Hall. A very large crowd was served in the basement. There was plenty of fowl and all other good things to eat. The proceeds were upwards of $250.00.

The program was good. Mrs. McNeilly, Peterborough, gave a number of excellent readings, generously responding with a humorous encore to each number. Messrs. Hendry and Smith, also of Peterborough, delighted the audience with their songs. Mrs. Totten and Mrs. Winslow played duets, which were much enjoyed. An instrumental trio was played by Mesdames Winslow and Totten and Miss Helen Staples. The Rev. J. O. Totten ably filled the position of chairman.

The Ladies' Aid are to be congratulated upon the success of this, their annual fowl dinner.

ST. PETER'S CHURCH, MADOC.

MADOC, Nov. 9.—St. Peter's Presbyterian Church held their anniversary services on Sunday. The decorations of the church were bittersweet and flowering plants.

The choir provided special music, and Miss Marian Henderson, from Whitby Ladies' College, sang a much appreciated solo. The special speaker of the day was Rev. J. Cordner, of London, Ont. He also preached at Tweed in the afternoon.

In the evening the services were opened by a ten-minute song service. Rev. J. Cordner again gave a special message on "The Things Worth While." Miss Lenore Vandervoort sang "The Holy City" and Mrs. Yule, of Tweed, sang "Almost Persuaded," both being very beautifully rendered and with good effect. The choir also supplied a very beautiful anthem, in which the solo parts were given by Mr. Gillespie and Miss Vanderwoort.

The Thanksgiving supper was served to a splendid crowd on Monday evening. The tables were beautiful and the viands abundant and appetizing.

The program afterwards was supplied by the choir of St. Andrew's Presbyterian Church, Trenton, and the visiting ministers. Rev. T. G. Marshall was present at all the services and added much to each by his timely remarks.

ZION CHURCH.

PETHERICK'S CORNERS, Nov. 9.—Anniversary services were held at Zion Church here on Sunday last with Rev. J. S. I. Wilson, B.A., B.D., as preacher for the day. He delivered two splendid inspirational addresses which were much appreciated by the crowds which almost filled the church both morning and evening, in spite of the almost winter-like weather conditions. Mr. Wilson's text at the morning service was from Genesis 26:18, "And Isaac dogged again the wells of water which they had dogged in the days of Abraham, his father, for the Philistines had stopped them after the death of Abraham." He compared the wells of old with some of the wells of modern Christian religion which were filled up and needed to be dug out again. Some of these were: The Scriptures, prayer, Christian experience and the passion for the saving of mankind.

At the evening service the text was II. Peter 1:5-8, "And beside this giving all diligence, add to your faith virtue, and to virtue knowledge, and to knowledge temperance, and to temperance patience, and to patience godliness, and to godliness brotherly kindness, and to brotherly kindness charity."

The speaker showed clearly how essential each of these attributes of the true Christian is to the others.

The choir rendered special music at both services. At the morning service a male quartette was given by Messrs. Fred. Barnum, George Anderson, Thomas Fry and Harold Barnum. The feature of the evening service was a beautiful solo by Miss Helen McDonald, of Campbellford, which was much appreciated by everyone present. Miss Edna Connor, also of Campbellford, acted as accompanist for Miss McDonald.

The minister and officials of the church are deeply gratified at the success of the anniversary occasion under such adverse weather conditions.

In a financial way the services were also successful, over $130.00 being placed on the plates, this being more than the amount asked for.

The answer to the shingle question

Try an' burn it!

A JOHNS-MANVILLE Rigid Asbestos Shingle defies the white-hot flame of the blow-torch. It defies the menace of flying sparks and burning brands. It is absolutely *fire-proof.*

Johns-Manville Asbestos Shingles are made of Canadian asbestos rock fibre and Portland cement pressed into rigid slabs of permanence. Delicately colored to meet the most artistic taste. The matchless beauty of these shingles is backed by a rugged strength that resists the onslaughts of weather and time.

If you want to be sure the shingle is safe just "Try an' burn it."

CANADIAN JOHNS-MANVILLE CO., LTD.
10 Front Street, East, Toronto, Ont.

JOHNS-MANVILLE

RIGID ASBESTOS SHINGLES

DISTRIBUTORS:
Peterboro—Peterboro Lumber Co. Limited
Dauro—P. G. Towns. Norwood—J. W. Rork
Lakefield—W. W. Leonard Lindsay—Lindsay Coal Co. Ltd.
Millbrook—Millbrook Coal Co. Omemee—W. H. Kennedy.

POLICE THINK THEFT MOTIVE

Believe Men Thought Steel Casket Guarded Valuables.

MARMORA ATTEMPT.

TORONTO, Ont., November 9. — Although the three men held in Belleville on charges of tampering with the grave of Mrs. B. C. Hubbell, at Marmora, have refused to talk, Provincial Police Headquarters here is convinced that the attempted robbery was inspired by a search for jewellery.

It has become known that there is no jewellery in the casket of Mrs. Hubbell, who died eight years ago, but the theory of police here, who arrested two of the men, is that widespread gossip in the Marmora district since the woman's death led to the crime.

Mrs. Hubbell's casket is encased in a steel vault, believed to be the only one in the Marmora Cemetery. Mr. Hubbell is an undertaker, and inquiries have elicited the information that he purchased this vault some time before his wife's death, with the intention of selling it. Such vaults were an innovation then, and the undertaker failed to sell the one he had in stock. When his wife died, therefore, he encased her casket in the steel receptacle, and this novelty in funeral equipment caused much talk. Gossip spread, and the conclusion arrived at by the townsfolk was that the vault was used as a precaution against robbery, and that valuables had been enclosed in the casket.

For eight years this story has been current, and the police believe it finally reached the ears of two of the men who are now held, Frank Sullivan and Philip Revoy. The other man, Ewart Warren, formerly of Marmora, has told the police that these two men paid him $10.00 to show them the location of the grave.

PARIS RECEIVES TARIFF REPLY

Expected Negotiations Will Now Proceed Under Favorable Conditions.

NO COMMENT MADE.

PARIS, Nov. 9 (A.P.).—Washington's latest note on the Franco-American tariff negotiations was delivered at the Quai d'Orsay yesterday evening.

It is considered here on the strength of Washington dispatches as merely registering observations of the last French note on the matter and as not requiring an answer. Comment on the document was refused at the Foreign Office, where it was said, however, that there is every reason to expect now that the negotiations will proceed under favorable conditions.

The Franco-American experts, having finished the list of American articles on which the minimum tariff will be afforded pending the negotiations, a decree putting the same into effect is expected immediately.

Active negotiations, however, may be somewhat delayed by the fact that French tariff experts are already at work on a Franco-Belgian commercial agreement, and may not be available immediately for negotiations with the United States. These experts will make every effort meanwhile to get through with their work on the commercial agreement as soon as possible.

BULGAR KING FEARS SLAVS

Changes Plans To Return Home Through Rumania Instead of Jugo-Slavia.

FEELING IS BAD.

BUCHAREST, Nov. 9.—(Canadian Press).—Rumanian newspapers assert that the action of King Boris of Bulgaria in returning home through Roumania instead of Jugo-Slavia was prompted by fears of possible attempts against his life. It is said the king felt it would be dangerous to travel through Jugo-Slavia, which has become embittered toward Bulgaria because of depredations by Bulgarian bandits along border.

DEMOCRATS ELECTED.

JACKSON, Miss., Nov. 9.—(Canadian Press).—The entire Democratic state ticket was formally elected yesterday nominees of the August primary having no opposition. Theo Bildo as governor headed the slate.

Keeps Door Unlocked Though Robbed $500

KATONAH, N.Y., Nov. 9.—(United Press).—Father Martin A. Scanlon refused to break his seven year custom and lock the doors of St. Mary's church and rectory last night, although a thief on Sunday took $500 in cash while the priest and his housekeeper were at mass. Father Scanlon's faith in the honesty of his fellow men is unshaken but his housekeeper's is not.

"If I have anything to say about it, from now on the doors will be locked" the good woman declared.

VOICE OF PEOPLE

Letters to be printed in the Voice of the People column must be received at The Examiner office on the day before it is desired to have them published.

WRONG FIGURES GIVEN.

Campbellford, Ont., Nov. 7, 1927.

The Examiner, Peterboro, Ont.

Dear Sirs,—I would beg a little space in your valuable paper asking you if you would kindly make a correction concerning the appeal against one of my assessments. The reporter's account said that I appealed my assessment of $500, and it should have read $1,250.

Now it is all right that this should appear in print. I also think the nature of the matter discussed with the Council a few minutes later should also have been put in print, but no mention was made of it. It would seem that they do not care to talk of it, and yet it is nearly a year since they sprung this on me without any intimation and gave me no chance to defend myself.—Yours truly,

V. M. MARKS.

PRINTS WHOLE PAPER.

Stirling News-Argos Makes Forward Step—Room For More News.

STIRLING, Nov. 9.—Last week's issue of the local paper, "The News-Argus," Volume 48, No. 9, was printed wholly in the office here, a feat which has not been accomplished or tried during all the years of its existence since its first issue by Mr. Thompson, the founder of the paper, in 1879. Under the present management the paper has improved and with this new venture Mr. Dobbie expects to be the better able to write and print all about the beauties accomplishments and possibilities of the village of Stirling.

ROYALISTS DISPERSED.

Russians March On Soviet Consulate in China.

LONDON, Nov. 9.—(United Press), Chinese police dispersed Russian royalists who marched to the Soviet consulate and tried to scale the wall surrounding it, The Morning Post Tien Tsien correspondent cabled today. Several shots were fired in the neighborhood of the consulate but no casualties were reported, the correspondent adds.

WARNS DRIVERS.

Mr. Justice Riddell of Ontario, who handed out a warning recently of the treatment to be accorded drunken drivers. He sentenced a taxi driver who killed a child while driving under the influence of liquor to three years in prison. He condemned strongly "reckless disregard for others" and "wicked negligence."

BUSY DAYS FOR FARM JUNIORS

Crowded Program Faces the Youths Who Won Trips to Winter Fair.

TO INSPECT PLANTS.

Three days that are brimful and flowing over with interest and entertainment are in prospect for the five hundred Ontario farm boys, ten of them from this County, who are to visit the Royal Winter Fair and the City of Toronto as the guests of the Ontario Department of Agriculture. Entertainment, but not merely that; everything on the crowded program that has just been announced by R. S. Duncan, Director of Agricultural Representatives, who is supervising the arrangements for the trip, is there for a purpose. At the Royal Fair the boys will see, for one thing, the "Jubilee of Agriculture" exhibit which the Dominion Government and the different Provinces are staging to show in a striking way the progress that has been made in the Dominion's greatest industry since 1867, and to demonstrate the amazing variety of high quality live stock and farm produce raised in Canada today. In the show ring they will watch judges of international reputation place pure-bred animals from nine Provinces and many States. It will give them lasting ideals of the types that the foremost breeders are striving for, ideals that will influence their own plans for the home farm.

Live stock, grain and seeds, fruit and vegetables, poultry, rabbits and foxes, dairy produce and honey—they will see them all. On the first night they will pass in review before Lord Willingdon, Governor-General of Canada, who will open the Fair, and for the rest of the evening they will watch horses from the finest stables on the continent take the jumps under skilled riders.

More than all this, they will have the magic password that will gain them entry to the huge farm implement manufacturing plant of the Massey-Harris Company; they will see Union Stock Yards and packing plants and gain a first hand knowledge of cattle, sheep and swine market requirements; will go through several large commercial institutions to see how big city business concerns are run. These lads are to live high during their visit; a luncheon at the guests of the Government of Ontario other big spreads as the guests of the packers, the implement people and different commercial concerns, winding up with a theatre party on the final night. The boys will sleep in Spadina House, in the centre of the city, and will breakfast each morning at Hart House, in the great dining hall used by the students of the University of Toronto.

In order that they may bring back a clear story to the folks at home and observe more closely for their own benefit an essay competition has been arranged. Three prizes will be awarded for essays in this county and the best will be entered in a Provincial championship class.

Five hundred boys, possibly ready for a rest, but carrying away a store of knowledge of agricultural and industrial progress that will make them proud of their country and their calling, will leave Toronto on November 13.

COMMUNICATION IS RESTORED

(Continued from page one.)

credited with being of the opinion that no measures for future flood control could be taken, but, undeterred by any fears of the future, work was started in the wrecked towns to rebuild homes on the sites which were swept by the high water.

An Associated Press Massachusetts Institute of Technology radio station, forging ahead along the White River, found men working everywhere to dig away mud and refuse. The only need expressed was of more men to do the same work. The situation was the same in Randolph, Vt., from which few reports had been received since last Thursday.

Fear Cold Weather.

Fear of cold weather and the possibilities of disease spurred on the workers in the towns and the relief agencies. Generally little actual suffering was reported, however, as those who lost their possessions were being cared for by others less unfortunate.

Altogether it was estimated yesterday that upwards of 7,500 persons were being given aid in the flood regions of Massachusetts and Connecticut. The Red Cross alone reported 4,620 being cared for in Vermont and 1,920 in Massachusetts. Hundreds of others are receiving aid from other organizations, municipalities und private sources.

In Western Massachusetts the work of clearing up the debris was pushed ahead. State officials estimated that it would take a quarter of a million dollars to repair highways alone.

Boston itself faced the prospect of feeling the effects of the flood for a long time with a prediction that the local milk supply, largely obtained from Vermont, would not be normal for six months.

THREE ORPHANS

(Continued from page one.)

she smelled smoke and heard the hiss of flames, and at that moment the lights went out, the fire having severed the wiring, and telephone connections as well.

The alarm communicated to him. Rev. Thomas Rainone, chaplain of the institution, was forced to travel half a mile to the nearest telephone to get in touch with the Peapack Fire Department. In the meantime he notified three male employees whose quarters were in the building, but by that time the rescue work had been completed. Again and again the nuns groped their way to the cribs of the children, ranging in age from 3 to 10 years, Sister Gabriel collapsing three times. The last few boys were handed to the male attendants, who rushed to the main entrance of the building.

Slept Through Experience.

Many of the boys slept through the experience and continued to sleep after they were transferred to the main building of the institution.

The building destroyed was a long, low, two-storey structure reconstructed from a carriage house. It was valued at $100,000.

Keep youth longer!

cleanse the system of poisons

Two of the great enemies to youth and vitality are delayed elimination and intestinal poisons. To keep yourself free from both these common difficulties will help you to stay young.

With the use of Nujol you can do it too. For Nujol has a peculiar affinity for body poisons. Absorbs them and carries them off, because Nujol can't be absorbed by the body. Nujol also softens the waste matter and brings about normal evacuation. It is harmless; contains no drugs or medicine. Perfected by the Chemical Products Division of the Standard Oil Company of New Jersey.

You can take Nujol with perfect safety under any conditions. It won't cause gas or griping pains, or affect the stomach or kidneys. Make sure you get the genuine. Look for the Nujol bottle with the label on the back that you can read right through the bottle. Don't delay, get Nujol today.

Put Silvo on your order list!

FINE old Silver lends an air of distinction to the simplest meal, but it must be bright and glistening for the whole of its charm to be revealed.

To keep your Silver in the best condition there is nothing better than Silvo Liquid Silver Polish.

Silvo brings out the beauty of Silver and imparts a rich brightness!

And Silvo is easy to use! Just a few drops on an old soft cloth—a light rub—and the Silver shines and glows again.

SILVO

Liquid Silver Polish

PAPERS CENSORED.

BUCHAREST, Nov. 9.—(Canadian Press).—Beginning last night and lasting until the Carolist flurry is over, the censorship will be renewed for all Rumanian newspapers. The Government notified the editors yesterday they will not be allowed to mention the name of Prince Carol but whether this applies to foreign dispatches is not yet known.

Try this Flour Tomorrow!

Here's a hint that means better baking for you—try Purity Flour. It has superior rising qualities and greater richness. It gives you the lightest cakes, the flakiest pastry and the most delicious buns and bread you ever tasted. Order Purity Flour to-day.

PURITY FLOUR

Send 30 cents, stamps or silver, for the Purity Flour Cook Book containing 700 tested recipes. 2614

WESTERN CANADA FLOUR MILLS CO. LIMITED. Toronto, Montreal, Ottawa, Saint John.

Frank H. Dawson, Distributor, Peterborough

90 - PAGES - 90

DIAMOND JUBILEE

OF

CONFEDERATION

SOUVENIR BOOK

HIGHLY ILLUSTRATED

No Advertisements

A REAL PICTURE BOOK OF ALL THE FLOATS AND PARTICIPANTS IN OUR CITY'S GRAND JULY 1ST PARADE, WATER SPORTS AND PAGEANT.

The Examiner published this Souvenir Book for the people without thought of profit. We are selling it at cost in order that the biggest event in the City's history may live down through the years to posterity.

NOW SELLING FAST

at

THE EXAMINER OFFICE

PRICE 75c

With Coupon from Examiner

$1.00 if no Coupon is presented.

ELOCUTION RECITAL.

Under Auspices of Sentinel L. O.L. 2322 at Petherick's Corners.

PETHERICK'S CORNERS, Nov. 9. —On Friday evening last the Sentinel Hall was packed to the doors when Miss Jessie Tuite, of Belleville, elocutionist of much renown, gave an excellent recital under the auspices of Sentinel L.O.L., 2322. Miss Tuite's selections, whether of the humorous or serious variety, were always well rendered, and the storms of applause which invariably followed her efforts showed in a marked degree her popularity with local audiences. The Jones Bros. Orchestra gave three musical numbers to add variety to the programme.

At the close of the entertainment the members of the lodge and their faithful lady assistants served the feast of pie for which local ladies are justly famous. While no pie-eating records were established, it is safe to say that everyone left feeling quite satisfied as regards both pie and the entertainment provided. The proceeds of the evening were in excess of $113.00.

To Hold Concert.

The members of the L.O.B.A. 129 propose holding a concert in the hall on the evening of December 2, when Miss Floyd, elocutionist, also of Belleville, will be leading entertainer.

Attend Conference.

A representative of the local Young People's League attended the annual conference of the Bay of Quinte Young People at Smith's Falls on Wednesday and Thursday of last week and reports a most interesting and inspiring series of sessions, with splendid reports of the work done and a bright outlook for the future.

The convention opened on Wednesday afternoon in the Smith's Falls United Church, of which Rev. J. Semple is pastor. The opening session was devoted to hearing of reports and the forming of committees, etc., for the work of the convention. At 5.30 supper was served by the Ladies' Aid of the congregation, and the evening session met at 7.30, with G. H. Holton, Belleville, the President, presiding. Addresses of welcome were given by the Mayor of Smith's Falls, the President of Renfrew Presbytery, and the pastor of the church, to which Mr. Holton replied. After the presentation of the inter-Presbytery debating series diplomas, the final debate took place. This was the chief item of interest for the evening. The topic was, "Resolved, that war, except in cases of invasion or internal rebellion, should be declared by a direct vote of the people." The affirmative was upheld by Messrs. Franklin Bannister and Harold Blaikie, of Garden Hill, Cobourg Presbytery, while Mr. Donald Affleck and Miss Lillian Wilson, of Pakenham, Renfrew Presbytery, supported the negative. Judges were: Mr. C. H. McKinnon, Crown Attorney; Mr. Rudlin, Principal of the Collegiate, and Rev. E. R. Harston, of Campbellford. They gave the negative debaters the decision after a close battle, in which the fluent oratorial efforts of Miss Wilson overshadowed the cool, methodical and precise work of the affirmative team. Many hearers were of the opinion that while the negative of the debate won on the n.t's work, that the points brought forward by the affirmative would serve to stir the public mind to a greater sense of its duty in this important matter.

A short address from Rev. Manson Doyle, Secretary of Young People's Work, closed this session.

The Thursday morning session was chiefly devoted to business, and various reports and suggestions were brought in which gave place to a good deal of discussion.

Dinner was served again by the Ladies' Aid, and immediately after groups were formed to discuss various phases of the work.

Rev. Manson Doyle led a group on leadership training where many ways of training those desirous of leading young people and boys' and girls' groups were given. The Cobourg Winter School received a prominent place; also the Summer Schools at Lake Park for the east and Oak Lake for the west.

The report of the Nominating Committee on the election of officers was as follows:

Hon. President—Rev. C. W. DeMille, Oshawa.

Past President—E. H. Brown, Port Hope.

President—G. H. Holton, Belleville.

Vice-President—W. T. McKenzie, Napanee.

Secretary—Miss Ridley, Belleville.

Treasurer—J. R. Baird, Port Perry.

The following are Conveners of the departments:

Christian Fellowship—Rev. C. D. Daniel, Campbellford.

Citizenship—Mr. Lindsay Anderson, Campbellford.

Missionary—Miss Marion Farmer, Port Perry.

Literary and Recreation—Miss Jessie McIvor, Kingston.

C.G.I.T.—Miss Susie Brace, Smith's Falls.

C.S.E.T.—Mr. Trevor Miller, Peterborough.

The inspirational address of the afternoon was given by Rev. George A. Williams, of Formosa, who is on furlough to his home in Ontario. Mr. Williams gave a wonderful account of his experiences among his native friends, and mingled with his remarks was the urgent plea for volunteers who would consecrate themselves to the great and noble work of sending the gospel of Christ to those who sincerely wanted it but could not get the saving message because there was no one to carry it to them. Mr. Williams' address left a profound impression on his audience, many of whom left with a new vision of the great missionary enterprise.

The delegates were then for an hour the guests of the business men of the town and the Smith's Falls league, who provided cars to take them over the town and point out the interesting things about the pretty and bustling town on the Rideau Canal. Incidentally, the canal provides one of the most beautiful scenes in the town with a splendid park along its banks.

At 6 p.m. the Ladies' Aid served a banquet in the church basement with about 150 present. After everyone had feasted to the full, addresses were given by Revs. Daniel and Hie on Winter and Summer School work, while Miss Susie Brace and Mr. Ronald Hughes, of Perth, spoke on C. G. I. T. and C. S. E. T. work. Various stunts were then put on by the various Presbyteries, which were mirth-provoking as well as interesting and educational in some cases. Renfrew won the prize.

The final mass meeting of the convention was held on Thursday evening at 7.45, with President Holton presiding. The newly-elected officers were installed by Rev. C. W. DeMille, who also performed an interesting ceremony, the christening of the infant daughter of his friends, Rev. J. and Mrs. Semple. In this he was assisted by Rev. E. R. Harston and Rev. T. S. Troop, Moderator of Renfrew Presbytery. After music by the Smith's Falls United Church choir, the final closing address was given by Rt. Rev. Bishop Willard Brewing, of Toronto, Bishop of the Evangelical Anglican Churches of America. His address was deep, inspiring and filled with the plea for consecrated service to Jesus Christ. His address was indeed a fitting end to the finest conference ever held by Quinte Young People.

WEALTH BRINGS TROUBLES

Since the days of his childhood George Remus has been consumed with an overpowering ambition to win wealth and power. He chose the bootleg liquor route and learned that eighty per cent. of the bonded liquor in the United States was stored in the vicinity of Cincinnati, Ohio. Accordingly he chose that city as the headquarters of his campaign. In two and a half years his liquor sales grossed $75,000,000. But finally the law laid him by the heels and sent him to Atlanta penitentiary. Just before his recent release, his second wife launched a divorce action against him. Remus in turn filed a counter suit against her and, it is said, decided to kill his wife. After trailing her through several states, into Ontario and back to Ohio, he is alleged to have shot her down in Cincinnati the other day. He now is charged with first degree murder. Mrs. L. Krauss, his first wife, and Romola Remus, a daughter by the first marriage, hastened from Chicago to Cincinnati to be beside him. Mrs. Lillian Remus Krauss and Romola Krauss are shown at the LEFT. In the CENTRE is the deposed bootlegger czar himself while at the UPPER RIGHT is the late Mrs. Imogene Holmes Remus, for whose slaying Remus is now facing a first degree murder charge. At the LOWER RIGHT is her daughter by a previous marriage, twenty-year-old Ruth Holmes Remus.

W.M.S. MEETING.

November Meeting of Trinity United Church Society Held at Madoc.

MADOC, Nov. 9.—The November meeting of the W.M.S. of Trinity United Church, Madoc, was held in the church parlors. The attendance was not as large as usual, but a good program was provided. After the opening prayer and hymn, the subject of a bazaar or a home-cooking sale was discussed, and Rev. Mr. Rivers was called on and explained the scheme of a church supper and discussion that was under consideration. The members of the W. M. S. agreed to put on the supper for the purpose proposed.

The Watch Tower and a solo by Mrs. A. Kincaid followed, and then the study book was introduced and explained by Miss A. Wood and Mrs. Ashley.

The meeting was closed by the Mizpah benediction.

Mrs. Harrison presented her resignation of the office of President, owing to her plans for an extended trip during the next few months.

Thanksgiving Services.

The Sunday morning services at all the churches were those of Thanksgiving and praise.

At Trinity United Church Rev. G. W. Rivers led the thoughts of both children and their elders in the Thanksgiving service, and both hymns and anthems assisted in the Thanksgiving theme.

The evening services were withdrawn as St. Peter's Presbyterian Church were holding their anniversary services, and both pastor and people desired to attend.

Sunday School was held as usual with a growing attendance.

GROWS HAIR ON THIN SPOTS

New way revives dormant hair roots

THIS discovery scientifically massages the scalp. It works into the surface elements that kill germs and rejuvenate hair roots. Hair stops falling. New hair comes in 90 days or you pay nothing under signed guarantee. Special price today.

VAN ESS

Liquid Scalp Massage

Bread —the supreme accomplishment in home baking

Home-made bread—loaves of wonderful lightness—fine, even texture—crusts just browned—and such delicious flavour—that's the mark of the skilful and efficient home baker.

Women who use Quaker Flour get perfect bread results. Quaker Flour is subjected to actual home-baking tests and it must meet our most rigid standard before it can bear the Quaker name.

Quaker Flour

Always the Same Always the Best

Every bag sold with our money back guarantee that Quaker Flour will give you the utmost satisfaction.

411

Earn Money For Christmas!

The Examiner is offering girls and women the opportunity to earn real money by reporting personal and social news. Regular space rates will be paid and valuable prizes are offered in addition.

There is no limit to the amount of matter that will be used, provided the quality is right.

PAPER, ENVELOPES AND SUPPLIES FREE.
REGULAR SPACE RATES FOR ALL ARTICLES PRINTED.
A PRIZE OF $2 EVERY WEEK FOR EIGHT WEEKS.
A GRAND PRIZE OF $10 AT THE END OF FIVE WEEKS.
OTHER PRIZES TO BE ANNOUNCED FROM TIME TO TIME.

Fill in the Application Form at once

REGISTRATION BLANK

Clip out at once, fill in, and send or mail to THE CITY EDITOR, THE EXAMINER, PETERBOROUGH.

Name .....

Address .....

Age (if under 20) ..... Telephone Number .....

Church ..... Business .....

THIS IS A REAL OPPORTUNITY!

Earle Sande Refused Jockey License by Commission

ACCUSED OF FOUL RIDING IN FUTURITY

Indicated Suspension Continue Indefnitely But Would Not Be Permanent.

WITNESSES HEARD.

Spoiled One of the Principal Stakes. Says the Chairman.

BALTIMORE, Nov. 9.—(Canadian Press).—Earl Sande yesterday pleaded in vain with the Maryland Racing Commission for restoration of his jockey license, revoked for alleged foul riding in the Pimlico Futurity Friday.

Chairman James A. Latane indicated Sande's suspension would continue indefinitely but would not be permanent. The noted jockey cried when he left the hearing. He was accused of fouling Chick Lang riding Reigh Count, the favorite, in the Fall classic. Sustaining charges of Pimlico officials, the commission disregarded Sande's statement and the testimony of three jockeys competing in the race.

"You have come here and spoiled one of our principal stakes by your foul riding", Latane told Sande. "There is no question in my mind but that you are guilty just as you have been charged and I see no reason to change the decision at this time. We will give you careful consideration at the proper time."

Deeply affected, Sande waved his hands toward his brother jockeys who had appeared in his behalf. Almost shouting, he said: "Aren't you going to give them credit for telling the truth? gentlemen, I have not been given a square deal."

In his statement Sande reiterated his statement that Chick Lang, coming up on the inside, had seized his blouse and had pulled him against Reigh Count. Jockeys J. McCoy and George Ellis supported Sande's statement. L. Morris, up on Glade, winner of the race, corroborated statements of the other jockeys. Sande reached for Lang only after he had been nearly pulled from his horse and then merely to save himself from falling, Morris asserted.

BRUINS HAVE GOOD PROSPECTS

Last Year's Members Will Be Seen in Their Old Positions.

BOSTON, Mass., Nov. 9.—(Canadian Press).—With the opening of the National Hockey League only six days distant, the Boston Bruins look forward to their winter campaign with even brighter prospects than a year ago when they were contenders for the world's championship.

When the Bruins go on the ice against the Chicago Black Hawks in the first game of the season, they will have the veteran combination that carried them into the 1927 championship series in which they were vanquished by the Ottawa Senators. All of the players who had an outstanding part in the success of the Bruins last season will again be wearing the Boston colors.

Sprague Cleghorn, veteran defense man, is again captain and he is also acting as assistant to manager Art Ross as coach. Eddie Shore, Percy Galbraith, Frank Frederickson, Jim Herberts, Lionel Hitchman, Harry Oliver and Hal Winkler are other members of last year's aggregation who will be seen in their old positions. Two players who were among Boston last year will be missing. Will Coutou, who was banished from the League for an attack on a referee during the Stanley Cup series in Ottawa and Red Stuart, who has been sold to Minneapolis.

For replacements the Bruins have an abundance of promising material, however, in Fred Gordon and Harry Connor, wing men; Nobby Clark, Dit Clapper and Norman Gaynor, defence men, and Lolo Couture and Martin Lauder, centers. Clapper is already a favorite with Boston fans, having played a brilliant game for the Boston Tigers in the Canadian-American League last season.

To Stop a Cold in One Day

Take Laxative Bromo Quinine tablets

The tonic and laxative effect of Laxative BROMO QUININE Tablets will fortify the system against Grip, Influenza and other serious ills resulting from a Cold. Price 30c.
(Made in Canada.)

The box bears this signature E. W. Grove

Proven Merit since 1889

ADVERTISE IN THE EXAMINER

RE-ELECTED.

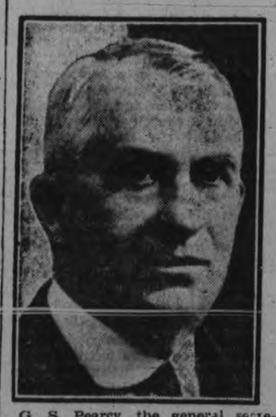

G. S. Pearcy, the general secretary treasurer of the Ontario Curling Association for the past fourteen years. He was unanimously re-elected at the 53rd annual meeting.

SAYS TY COBB ACTED WISELY

In Writing Finis To Brilliant Career on Baseball Diamond.

ONE OF THE STARS.

BILLY EVANS SAYS

Ty Cobb has probably played his last game in the major leagues. I see that he has made an unofficial announcement to that effect.

It is in keeping with what he said to me late in September.

Working back of the plate at Philadelphia in a game between the Cleveland Indians and the Athletics, a recurrence of an old knee injury caused me to retire early from the game. I was taken to the quarters of the Philadelphia trainer in the clubhouse for treatment.

A few innings later Ty quit the game to catch an early train for the west in order to make connections at Chicago for a hunting trip he had planned in Wyoming.

"I think today's game was the finish of my big league career. I have had a good season and, if I'm smart, now is the time for me to quit."

Both of us then enjoyed a laugh over a retort that I would always hand Ty when the two of us had some slight difference of opinion. It's the same old chatter that umpires always spill to stars during the heat of a dispute.

Often, when Ty would question my judgment or eyesight, I would laconically reply that possibly all he said was true but that I expected to be doing business at the same old stand when he was all washed up.

"Looks as if you would outlast me and make good on that sarcasm that you used to slip me as well as the other boys about being up in the big show after the rest of us had taken our final shower", said Ty.

That conversation strengthens my belief in Cobb's statement that he has played his last game as a big leaguer.

It is a rather interesting coincidence that Cobb and I broke into the American League at practically the same time. He played a few months in the fall of 1905; I made my debut in the spring of 1906.

It so happens that Ty Cobb, at the close of the 1927 season, was the only player still in the majors who was a member of the American League when I started.

Cobb has seen hundreds of players come and go in his 23 years. Yet his last season was one of his best. He finished in the first five batters.

It is to be hoped that Cobb is sincere in his decision to retire and I feel that he is. It would be a shame for him to keep on going when not physically fit to do his best, thereby dimming the many remarkable accomplishments credited to him.

Unquestionably Cobb is the greatest ball player I have seen in action covering my career of 25 years. It is reasonably safe to say, without fear of contradiction, that he is the greatest ball player of all time.

Dr. Logan And Trainer Fined For Swim Hoax

LONDON, Nov. 9.—Dr. Dorothy Logan and her trainer, Horace Carey, the Hythe bus driver, the central figures of the recent Channel swim hoax, pleaded guilty to perjury before the Lord Mayor of London. Dr. Logan was fined £110 (about $550) and Carey £55 (about $275).

Now it is a question whether Dr. Logan also is liable to action by the General Medical Council, as all convictions against medical practitioners are reported to the council.

After passing sentence the Lord Mayor scored Dr. Logan, not only for perpetrating the hoax on the public, but also for treating with contempt and ridicule the British legal system. Dr. Logan's defence was that she already had been punished enough, that she had been called a swindler up hill and down dale, although she did not profit a penny by the hoax. Carey pleaded that he could not read well and did not appreciate what he was doing.

GOOFY GOLF COURSE

The "Goofy Golf Course" is a source of a lot of fun and develops a lot of skill in the miniature game. Don't discard the old junk. Bits of pipe, old valve housings, bricks and boiler parts go to make this one at Astoria, N.Y.

Home-Run Kings Back In New York After Three Week's Barnstorming Tour

NEW YORK, Nov. 9 (A.P.).—Babe Ruth and Lou Gehrig were back in New York yesterday with their pockets full of new records and cash after a three week's tour of the country as baseball's "greatest show on earth."

The famous Yankee home run twins and their act, made up of good-natured kidding and horse play interspersed with high-powered samples of heavy hitting, travelled 8,000 miles, played before 220,000 persons—mostly kids—and autographed 5,000 baseballs.

Of the 21 games in 20 cities in nine States from Rhode Island to California, 13 were broken up before the ninth inning by youthful admirers. Schools were closed for the occasion in San Jose, Marysville, and Sacramento, California. This travelling two-ring circus played in Rhode Island, New York, New Jersey, Ohio, Missouri, Nebraska, Iowa, Colorado and California. Offers for 39 additional games were received from 19 States by Christy Walsh, who handled the tour.

Pitching to each other much of the time, Babe and Lou came out about even in hitting success. Ruth led in home runs, but Gehrig had the better batting average, the same situation as prevailed in the regular playing season.

Gehrig's batting average for the tour was .618 with 89 times at bat, 55 hits, and 13 home runs.

Ruth's mark was .616 with 99 times up, 61 hits and 20 circuit slams.

GRANGE EXPECTS TO PROFIT $50,000

Reap From His Third Season of Professional Football.

NEW YORK, Nov. 9.—Approximately $50,000 is the sum Red Grange expects to reap from his third season of pro football.

The Gallopin' Ghost of Illinois played before 75,000 fans in his first five games, and has 13 more to go. He expects to play before 400,000 fans this season.

Next to Grange, Benny Friedman, former Michigan star, will get the highest sum out of pro football. He is looking for close to $25,000 for his toil as a pro this year.

STARS RETIRE.

Three Members of the Ottawa Rugby Team Announce Their Retirement.

OTTAWA, Nov. 9.—(Canadian Press).—The Journal says, "Joe Tubman has retired from rugby and in a way it was fitting that he should retire after playing in Hamilton, the scene of his greatest efforts. Two others who have announced that they will pass from active rugby scene are Eddie Emerson and Dave McCann." Emerson feels he has done his duty and McCann retires with an enviable reputation as a player and coach.

WANTS DECISION.

Dempsey Must Decide As To His Future Career, Says Commission.

NEW YORK, Nov. 9.—(Canadian Press).—New York State Boxing Commission will ask Dempsey whether he intends to fight or to have others fight for him, as a result of reports that former heavyweight champion had ordered Madison Square Garden stock through Tex Rickard. Under the laws of the state a boxer cannot have financial interest in a boxing corporation.

Boy's Chief Pleasure Breaking Tombstones

MILLBURN, N.J., Nov. 9—(United Press).—Seventeen-year-old Joseph Coughlan was arrested last night while indulging in a queer penchant in St. Stephen's cemetery. Joseph was in the act of breaking his 100th tombstone when the fire department came along and stopped him.

Questioned, Joseph admitted he had a wild desire to crash the markers and got a particular kick out of ruining the ancient ones.

Charged with malicious mischief, he was locked up awaiting trial tomorrow. The chief of police said Joseph was subject to fits.

M'GILL SENIORS HAVE HOLIDAY

After Strenuous Week End the Team Takes It Easy—Resume Practice To-day.

MONTREAL, Que., Nov. 9.—(Canadian Press).—McGill senior footballers yesterday had their first holiday in a long time. After the strenuous week end of two games against Varsity and Montreal, Coach Shaughnessy decided that his team had enough football for the time being. Practices will be resumed today, but it is unlikely that for the rest of the week, much heavy scrimmage will be attempted. Signal drill and a scrimmage is the programme for the week and the team will entrain for Kingston on Friday noon, making the trip to Kingston the day before the game is a departure from the practice of recent years for in the past the squad has always taken the train Saturday morning and stepped right on the field to play the game. This year, however, it is felt that, considering the importance of the struggle, every effort should be made to enhance the team's chances for a victory.

Charlie Littlefield and Jack Moar, the two injured players in the lineup, were both back on their feet today but the possibility that either will be able to get in the game on Saturday still remains a small one. Littlefield was able to leave the hospital, but the injury to his leg is of such a nature that the rugby season will be practically over before the member will be completely well again. If fortune favors Moar, however, the aggressive middle wing will be able to take his place on the line against Queen's.

Offers $400 Prize For Fastest Skater

MONTREAL, Nov. 9 (Canadian Press).—The Montreal Star has offered a prize of $400 to discover the fastest skater in the National Hockey League. Last season The Star offered a $200 prize for the same thing, with the result that Howie Morenz, Canadien flash, and Babe Siebert, Maroon left winger, tied for the honors with a mark of 17 seconds flat for the course at the Forum here.

This season each competitor will be entitled to three trials, the first of which must be made before January 15. The distance will be approximately 190 yards and players on clubs other than the two local teams will get their chance at the prize when their clubs are playing scheduled games here, the races being run off between periods.

OUR BOARDING HOUSE — By Ahern

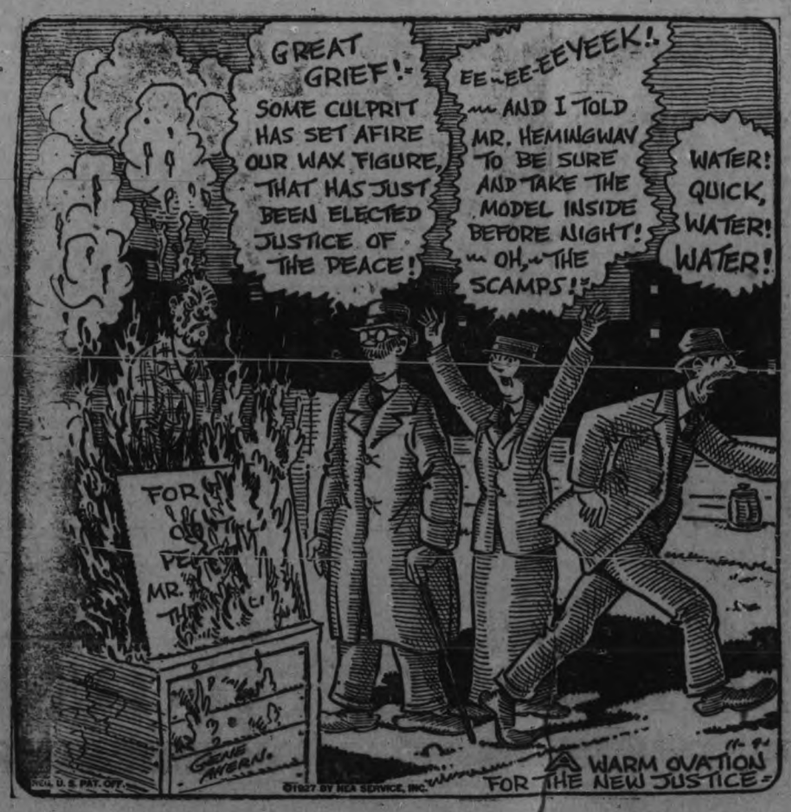

PLAY WITH DODGERS.

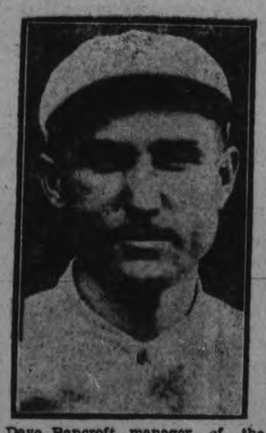

Dave Bancroft, manager of the Boston Braves for the last two seasons and former shortstop of the New York Giants, whose sale to Brooklyn at his own request, is reported. Bancroft, who was sold for $20,000, will play shortstop and captain the Dodgers next season.

COMMUNISTS ARRESTED.

Were Celebrating Tenth Anniversary of Russian Revolution.

TOKIO, Nov. 9.—(United Press).—Ninety communists were arrested throughout the city in connection with celebrations of the tenth anniversary of the Russian revolution, it was announced yesterday. Several hundred communists who participated in one meeting dispersed quickly when approached by a force of 500 police.

Gardiner Admitted To United States

WASHINGTON, D.C., November 9 (Canadian Press). — Permission to admit Chuck Gardiner, Winnipeg hockey star, to the United States, was wired the United States immigration officials on the border by the Department of Immigration yesterday. Gardiner will be permitted to join the Chicago team of the National Hockey League this season.

Gardiner, recently purchased by Chicago, was stopped at the border because his name was already on the waiting list for quota entry into this country subject to the Immigration Board of Review. Commissioner of Immigration Harry Hull yesterday took the case up with the Board of Review, which was satisfied that Gardiner intended no fraud when he attempted to enter the United States on a temporary basis. Five hundred dollars bond will be asked by the Immigration officials, and Gardiner will have to renew his present status under the immigration law at the end of the present hockey season.

It is understood that his application for permanent entry under the quota will not be reached for some time owing to the congested waiting list of British-born desiring places on the quota.

BICYCLE SAFE IN CITY TRAFFIC

Danger Is Created By Careless Boys Who Disregard Traffic Rules.

FEW CYCLE DEATHS.

That the bicycle has been slandered as an unsafe vehicle is the contention of manufacturers of wheels, backed up by the expert opinion of J. H F. Wyse, general manager of the Ontario Safety League.

Headings in newspapers confusing motorcycles with bicycles in reporting accidents have caused some misapprehension in the public mind in regard to the safety of the bicycle. On this point J. W. Gibson, general manager of the Canada Cycle and Motor Co., says:

"The records show that during the year 1926 in Ontario there were only eleven bicycle fatalities, while horse-drawn vehicles were responsible for 28, asphyxia 23, hit by falling of flying object 30, injured by animals 24, falls 182, drownings 297. This bears out the statement made by Mr. Wyse over the radio."

An extract from Mr. Wyse's remarks over the radio on October 25, in regard to the use of bicycles is as follows:

"Now a word regarding the bicycle. The bicycle is one of the safest means of locomotion. All means of locomotion are comparatively safe if operated with care always and courtesy toward others. I have watched with pleasure many boys who observe traffic rules carefully. They ride on the right hand of the road or street; they put out a hand when it is their intention to stop or turn, and in general, they follow traffic regulations. Then again there are some boys and bicycle riders who are inclined to wander all over the road or streetway—even to cross streets at an angle."

"Yesterday morning I saw one of those careless youngster zig-zagging from side to side going north on Munroe Park avenue and this morning I actually saw a boy deliberately riding on the wrong side of Neville Park boulevard for at least half a block. He would have had no recourse if he had been killed or crippled by an automobile coming around the corner of Queen street and Neville Park boulevard. A careful bicycle rider is very much safer on our streets congested with traffic than the child playing on the sidewalk who thoughtlessly or to retrieve a ball runs into the road without looking."

Renew Your Subscription

Motor Protection must be Automatic

BECAUSE there is no other way to assure you of timely, constant protection against the destroying force of cold.

Cold strikes at 60° Fahrenheit. Be ready this year. Guard your motor with

PINES AUTOMATIC WINTERFRONT TRADE MARK REG. U.S. PAT. OFF.

The Only Automatic Radiator Shutter on the Market

Models for all cars—priced $29.25 and $36.00
Special Models for Ford, $19,50; Chevrolet, $22,95: Dodge Four, $25.95.

PINES AUTOMATIC WINTERFRONT TRADE MARK REG. U.S. PAT. OFF.

The Only Automatic Radiator Shutter on the Market

Buy Your Automatic Waterfront from your auto dealer or refer to exclusive distributor:

CORNER SERVICE & GARAGE
229 Charlotte St, Phone 806

Delays are Dangerous!

THE Peterborough Examiner has a really interesting and wonderful display of choice designs in 1927 series of

Christmas Greeting Cards

at the

EXAMINER OFFICE

Most of them have handsome lined envelopes in very attractive color combinations.

An Exclusive Showing

All Moderately Priced

COME IN AND SEE THEM

Make your selection while range is complete and avoid disappointment

CAPITOL - Tonight at 8

You're Last Opportunity to See
EMIL JANNINGS in

"The Way of the Flesh"

A Picture You Cannot Afford to Miss

THURSDAY—FRIDAY—SATURDAY

A First National Picture
A George Fitzmaurice Production of Old California
With MARY ASTOR and GILBERT ROLAND
ADDED ATTRACTION
Positively Last Showing in the City of Complete Motion Picture of
PETERBORO'S DIAMOND JUBILEE CELEBRATION
Photographed by FRED L. ROY

Friday Night Dance
— AT —
The DOWNYFLAKE
DANCING WITH SUPPER INCLUDED, $1.50 per Couple
DANCING 9.30 to 12.30 SUPPER SERVED 11.30
REGENT ORCHESTRA, 10.30 TO 12.30
TABLES RESERVED PHONE 2154
3d, 112 3397

How Many Can You Answer To-Day?

1. Gilbert and Sullivan wrote about the Pirates of what seacost town in the south of England?
2. Where is the Nevsky Prospect?
3. Is Mt. Blanc in the French Alps, the Dolomites, the Swiss Alps, or the Caucasus mountains?
4. What is the relationship between Douglas Fairbanks and Mary Pickford?
5. Who wrote the Count of Monte Cristo?
6. What general color is lapis-lazuli?
7. Is Malthus, Darwin, Mergenthaler or Galileo particularly famous for his study of population growth?
8. Where is the French Riviera?
9. In which Testament of the Bible are recorded Paul's epistles to the Thessalonians?
10. For conviction on what charge was John Brown, Abolitionist, hanged?

Answers found on Want Ad Page.

Bridge Me Another

By W. W. Wentworth

(Abbreviations: A—ace; K—king; Q—queen; J—jack; X—any card lower than 10.)

1—Does a two bid shut out bidding?
2—When holding a freak hand, what is most important to remember?
3—Partner not having bid, what do you lead against a suit bid, when you hold Q J X X of another suit?

THE ANSWERS

1—As a rule, no.
2—That your opponents may also hold a freak hand.
3—Q.

(Copyright, 1927, by the Ready Reference Publishing Company.)

Canadian Pacific
World's Greatest Travel System

SAILINGS
FROM MONTREAL
To Liverpool
Nov. 11 ..... Montrose
Nov. 18 ..... Montcalm
*Nov. 25 ..... Melita
FROM QUEBEC
To Cherbourg-Southampton-Antwerp
Nov. 16 ..... Montnairn
To New York
Nov. 23 ..Empress of Australia
From St. John, N.B. to Liverpool
xDec. 6 *Feb. 3 ....Montclare
xDec. 9 *Jan. 6 ....Montrose
oDec. 15 Jan. 13 ....Montcalm
*Dec. 22 *Jan. 20 .....Melita
oDec. 30 oJan. 27 ....Minnedosa
* Via Greenock o Via Belfast
x Calls at Greenock and Belfast.
To Cherbourg, Southampton, (Via Cobh)
Dec. 14 .....Montnairn
LOW ROUND TRIP RATES. CHRISTMAS SAILINGS NOV. 25-DEC. 22
Apply to Local Agent
J. E. PARKER
Can. Agent Ocean Traffic
C.P.R. Bldg., Toronto.
Adelaide 2105.

STORM WINDOWS SAVE MONEY

Fuel saved first year often repays full cost. Four light windows as low as $1.75 ready-glazed.
FREIGHT PREPAID SAFE DELIVERY
Thousands of stock sizes on hand. Or made to your measure within ten days. Ask for free price list and Builders' Catalog.
HALLIDAY HAMILTON
46 JACKSON EAST

Renew Your Subscription

The National
resumes
Daily Service
between
TORONTO - WINNIPEG
The National leaves Toronto every evening at 9 p.m., arriving Winnipeg at 10 a.m. second morning. Connections at Winnipeg for Western Canada points.
Equipment:—Compartment-Observation-Library-Buffet cars (Radio). Standard and Tourist Sleepers—Diner and Coaches.
J. B. DORAN, Ticket Agent, 224 George St., Peterboro. 'Phone 259
Travel CANADIAN NATIONAL

HERE'S TO YOUR HEALTH

BY DR. FRANK McCOY

"The Fast Way to Health"

©1926 McCOY HEALTH SERVICE - LOS ANGELES - CAL.

A SHORT ORANGE FAST.

I have been teaching the value of the orange fast for so many years that it seems like an old story to me. Many doctors who write health articles have, for years, criticized my teachings along this line, but it is gratifying to see most of them changing their minds and coming to believe in these same theories which I have been advocating for more than twenty years.

Only the other day one of our leading medical column writers came out with an entire article on the benefit of short fasts. Another physician who is the head of a large sanitarium is now fasting his patients on fruit for as long as five to ten days.

There is no sensible reason why physicians have been afraid to try the fruit fast with their patients. The orange fast is, of course, not a complete fast, as orange juice furnishes 120 calories to the glass. The fruit sugar of oranges is in a form easily digested and assimilated by the body. In addition, the orange contains a small amount of protein and muscle building food element, and a high proportion of valuable mineral salts and acids which are blood, bone, and brain tissue building elements.

When one lives entirely on orange juice, the body is well supplied with the mineral elements. When the "heavier" foods are not used the bodily forces can eliminate toxic substances more readily. This is due to the fact that the energy ordinarily used in digesting such foods can be used to increase the functions of elimination. Bodily poisons of all kinds are thrown out at a rate which is many times faster than is possible when regular meals are eaten. The absence of waste cellulose material in the intestines makes it advisable to use one or two enemas daily to wash out the intestinal toxins which are mostly in a semi-liquid form.

It is really a very simple thing to take an orange fast. All that is necessary for one to do is to take whatever orange juice is desired several times during the day. Best results are obtained if only a quart to a quart and a half of orange juice is used during any one day. This amount is usually sufficient to satisfy the appetite and prevent any feeling of hunger.

In order to be more explicit with directions, in to-morrow's article I will outline a definite plan for you to use in taking an orange fast, and show you how to follow it with a curative diet.

Questions and Answers.

Question—C. M. D. asks: "Do you think it harmful to the digestive organs to deep-breathe as much as ten or twelve times immediately after each meal?"

Answer—There can be nothing particularly harmful about taking a few breathing exercises after eating, but the best time is probably when you are doing systematic physical culture exercises.

Question—John A. writes: "I consider you are doing a great and good work and I hope you may be long spared to continue it. Am 85 years old and suffer from indigestion. My food consists of powdered milk (diluted) and a little brown bread, fruit, and a small quantity of bran as a laxative. I take plenty of exercise, but still suffer from pain and lassitude after eating."

Answer: You should use more greens in your diet, and be careful not to overeat on the starches, or to use bread and acid fruit together.

Question—D. J. K. writes: "There are times when I get real weak, mostly in arms and legs after I start work, and in the middle of the day my eyes want to close. I even get those weak tired feelings while sitting down. Is it anemia, or is it due to malaria?"

Answer: I would certainly like to diagnose your trouble but can not do so from the meager description of your case which you have given me. Go to a good diagnostician and find out if you have anemia, or malaria, then write me again and I will be glad to send you some literature which I have already prepared on the subject of either.

BOWLING

MERCANTILE LEAGUE.

De Laval took two games from C.N.R. Evans high single 307, 260, 153, 717 for high three; Murray 206, Williamson 220, Hartley 242, Delahay 225.

C.N.R.—				
Prindible	160	160	151	471
Taylor	138	130	167	435
Rowe	110	150	142	402
Hartley	149	242	155	546
Delahay	225	194	146	565
Total	782	876	761	2419
De Laval—				
Williamson	139	220	177	536
Webb	155	172	154	481
Murray	206	177	130	513
Evans	304	260	153	717
Galbraith	130			130
Wise		172	117	289
Total	934	1001	731	2666

CITY LEAGUE.

K. of P. took two games from Cameron and Matthews at Water street alleys, Warren 159, 222, 219 for high three, Cameron 224, Matthews 209, Benson 198, Hamilton 191.

K. of P.—				
Knox	150	119	184	453
Hamilton	147	156	191	494
Thomas		176	138	409
Benson		173	149	520
Sloane	149	91	171	410
Total	738	715	833	2286
Cameron and Matthews—				
Cameron	124	224	110	458
Walsh	132	125	117	374
Warren	159	219	222	600
Maudsley	110	129	189	428
Matthews	121	209	187	517
Total	646	906	825	2377

EXAMINER LEAGUE.

Hounsell	102	109	144	355
Zeihr	227	133	166	526
Clarke	104	144	...	248
Dummy	....	...	120	120
Stanley	141	175	166	482
Dugan	206	145	155	506
	780	706	751	2237
Wyllie	131	181	151	463
Phillips	137	135	153	425
Cramp	213	203	177	593
Johnson	119	162	164	445
Dummy	120	120	120	360
	720	801	765	2286
Dummy	120	120	120	360
Killenbeck	112	199	170	481
Butcher	118	174	153	445
Gray	160	138	168	466
Dunkley	113	129	151	393
	623	760	762	2145
Cullen	263	131	187	581
Scates	158	175	153	486
Butcher	141	148	137	426
Glover	119	168	202	489
Holyman	251	202	146	599
	932	824	825	2581

MOTOR LEAGUE

Hudson-Essex took three games from Dodge in the Motor League. Lorne Northey high single 251, 198, 193, total 644 for high three. Baker 216, 180. Fitzsimmons was high on the Dodge team, 168.

Dodge—				
E. Armstrong	77	111	86	274
A. Miller	112	121	86	319
Fitzsimmons	168	113	114	395
Eastwood	95	163	89	347
H. Magee	81	101	133	315
	533	609	508	1650
Hudson-Essex—				
P. Loesher	136	93	159	388
C. Duck	110	138	123	371
J. O'onner	114	108	63	285
T. Baker	141	216	180	537
S. Northey	251	198	193	644
	752	753	718	2225

CITY LEAGUE.

At the Water street alleys Coco Cola won three games from LeBarr's, which still keeps them at the head of the league. Martyn 251 for high single; 594 for high three; Lush 214, Delahay 220, J. LeBarr, Sr., 209, Ted 192.

LeBarr's—				
W. LeBarr	155	156	160	471
T. LeBarr	145	192	140	477
J. LeBarr Sr.	158	149	209	516
Lewis LeBarr Sr.	157	160	169	486
J. LeBarr Jr.	213	101	135	449
	828	758	813	2399
Coco Cola—				
Gray	118	178	197	493
Martyn	251	196	147	594
E. LeBarr	117	153	151	421
Lush	214	137	168	519
Delehay	170	220	180	570
	870	884	843	2597

WATER STREET ALLEYS. MERCANTILE LEAGUE.

C.D.S.L. took two games from Westclox. Yelland high single 256, Warren 243, Board 241. Cupoli high single for team 313, for a total of 662.

C.D.S.L.—				
Warren	125	133	243—	501
Board	241	198	171—	610
Reid	162	142	95—	399
Benson	181	176	187—	544
Irvin	169	192	170—	531
	878	841	866	2585
Westclox—				
Yelland	142	256	191—	589
Cupoli	160	313	189—	662
Beckerman	144	171	171—	486
Ainsley	170	187	168—	525
Stokes (Dummy)	125	125	125—	375
	741	1052	844	2637

De Laval took two games from The Examiner. Dormer high single 303, total for three 632; Evans high three 680, Galbraith 267, Webb 204, Wise 205, Johnson 205, Holyman 201.

De Laval—				
Murray	191	199	183—	573
Galbraith	200	199	267—	606
Evans	217	238	225—	680
Webb	124	130	204—	458
Wise	205	144	141—	490
	937	910	1020	2867
Examiner—				
Johnson	172	205	135—	517
Gray	148	149	182—	479
Holyman	201	165	154—	520
Dormer	156	303	173—	632
Taylor	134	194	211—	539
	811	1016	855	2687

BELL TELEPHONE LEAGUE.

Lush rolled high single 307, 660 for high three. Holland 200, Armour 201, Ward 261-190-169 for a total of 620, Gray 210, Ecobichon 200.

Holland	154	200	124—	478
Whitney	176	121	121—	418
Lush	204	149	307—	660
Jackson	155	112	201—	468
Handicap	8	8	8—	24
	697	590	761	2048
Brown	157	162	199—	518
Armour	171	201	199—	571
Jory	167	87	191—	445
Elms	147	114	152—	413
Handicap	17	17	17—	51
	659	581	758	1998
Davis	179	129	98—	406
Gray	210	167	176—	553
Ecobichon	200	131	150—	481
White	187	161	173—	521
	776	588	597	1961
Ward	190	261	169—	620
Stewart	155	177	157—	489
Smith	161	117	159—	437
Robinson	57	80	147—	284
Northgrave	80	131	80—	291
	643	766	712	2121

REGENT

LAST CHANCE to see the Screen's Greatest Track Picture

"Down the Stretch"

With MARIAN NIXON.
COMEDIES :: NEWS

TO-MORROW:
The Great Railroad Melodrama

"The Runaway Express"

Starring JACK DAUGHERTY and BLANCHE MEHAFFEY.

THEATRES

AT THE CAPITOL.

"ROSE OF THE GOLDEN WEST."

Mary Astor and Gilbert Roland Head Contingent of Celebrities in Fitzmaurice's 'Rose of the Golden West.'

One of the largest casts in recent years used in a motion picture not dealing with the war was drafted for the filming of "Rose of the Golden West," George Fitzmaurice's epic of California in the romantic days before the gold-rush when it was under Spanish rule.

More than 3,500 persons appear in the scenes of this story, coming to the Capital Theatre to-morrow, which tells of the love affair that turned the tide in the battle of intrigue between several world powers for possession of California. Five location trips were led by Director Fitzmaurice from the First National studio in Burbank, California, to various historical spots throughout the State.

The featured players in "Rose of the Golden West" include Mary Astor as the heroine, Gilbert Roland as the hot-blonded youthful hero, Montague Love, Gustav von Seyffertitz and Flora Finch.

In addition to the feature picture, and the ever popular "Collegians," Manager Fletcher has arranged for a final showing in this city of the complete motion picture of Peterboro's Diamond Jubilee celebration, photographed by Mr. Fred Roy. This picture is complete in every detail, showing the water sports in their entirety, and also the complete historical parade. Every float is included in the record. Many citizens were unable to see this picture on its first showing at the Capitol. See it between to-morrow and Saturday. It's positively the final showing.

AT THE REGENT.

FOUR MONTHS SPENT IN PREPARING FOR RUNAWAY EXPRESS

Motion picture audiences have but the faintest idea of the ramifications entering into the preparations of a motion picture. A production that takes an hour or so to unreel upon the screen probably took anywhere from six to ten weeks to film and sometimes double that period to prepare.

Thousands of workers diligently ply their various tasks before one foot of film is photographed. And in the special features, "The Runaway Express," the Universal-Jewel, coming to the Regent Theatre, starting Thursday, four months were spent prior to production activities.

The story required a special locale. Adapted from Frank Spearman's celebrated story, "The Nerve of Foley," Universal officials described absolute accuracy regarding settings and action. Advance scouts toured the Western part of the country for five weeks before one lucky individual wired jubilantly that he had discovered a spot wherein the story centered.

And he had. It was at Caliente, Nevada, a small railway town, part of the Union Pacific System. That was but the beginning. Special crews of technicians were sent to construct buildings and apparatus necessary for the production. And finally, at the end of four months, all was in readiness, a special train was chartered for the principals, director, assistants, camera-men, property men and other officials with several freight cars loaded with cameras, film cases, "props" and various necessities.

"The Runaway Express" was directed by Edward Sedgwick, a master at making out-door productions.

Avoid a Breakdown!

Melancholy, restlessness and worry are sure signs of a nervous breakdown. Don't delay—take

DR. MILES' NERVINE GUARANTEED

Sold by McDermid & Jury, Peterboro Ont.

87 YEARS OF SERVICE

meet old friends at home this Christmas

THE Inns of the Old Land glow with welcome and sparkle with hospitality during the festive season. Old friends are waiting for you in these jolly places. You can easily afford the trip.

Late Fall and Christmas Sailings

From Montreal	AUSONIA	Nov. 25	to Ply., Cher., London.
" Montreal	LETITIA	Nov. 26	" Belfast, L'pool Glas.
" Halifax	ANTONIA	Dec. 5	" Ply., Havre, London.
" St. John N.B.	ATHENIA	Dec. 10	" Belfast, L'pool, Glas.
" Halifax	ATHENIA	Dec. 11	" Belfast, L'pool, Glas.
" Halifax	ASCANIA	Dec. 12	" Ply., Havre, London.

Return ocean fares from $155.

The nearest agent will gladly supply all details, or write

CANADIAN SERVICE
Cunard and Anchor-Donaldson LINES

THE ROBERT REFORD CO., LIMITED, Cor. Bay or Wellington Sts., Toronto, or any Steamship Agent.

Victor

RED SEAL
V.E. Orthophonic **Records**

Musical Masterpiece

"Nutcracker Suite"
(Tschaikowsky)

Performed by
Philadelphia Symphony Orchestra
Conducted by Leopold Stokowski

On 3 Double-sided 12-inch Victor Records
Complete in album with descriptive folder
Price $8.25

Here is the fairy story of a little tot's dream, expressed in symphony music by a great composer. It is music that gets close to the heart—which even children can understand.

See His Master's Voice Dealers for other great masterpieces

Victor Talking Machine Co. of Canada, Limited

Kidney and Bladder Pain
Promptly Eased by
SANTAL MIDY
Be sure to get the Genuine
Look for the word "Midy"

Come to our roomy show-rooms for a demonstration of Orthophonic Victrolas, with Victor Red Seal records. — HEINTZMAN & CO., LTD., Royal Bank Bldg., Hunter St.

We are George Street representatives, and carry a full line of Orthophonic Victrolas and Records. — E. V. WARNE, 325 George St.

You Are Still in Time
TO SECURE ONE OF OUR
Exquisite Cabinets of Silver
Given Away FREE to Every Buyer of One of Our "BETTER CLASS"
Used Cars

A 25-PIECE CABINET OF SILVERWARE GIVEN AWAY FREE WITH USED CARS VALUED AT FROM $200 TO $700.
A 50-PIECE CABINET OF SILVERWARE GIVEN AWAY FREE WITH USED CARS VALUED AT $750 AND UP.

The Silverware carries a 10-year guarantee of genuineness. Samples on exhibition in our office. A lovely present to your wife or friend.

OVERLAND TOURING	$185.00	A 26-Piece Cabinet of Silverware FREE
STUDEBAKER TOURING	$250.00	A 26-Piece Cabinet of Silverware FREE
GRAY DORT TOURING	$260.00	A 26-Piece Cabinet of Silverware FREE
ESSEX, 4 Cyl., TOURING	$300.00	A 26-Piece Cabinet of Silverware FREE
HUDSON, 7 Pass., TOURING	$325.00	A 26-Piece Cabinet of Silverware FREE
DODGE TOURING	$475.00	A 26-Piece Cabinet of Silverware FREE
FORD COUPE	$375.00	A 26-Piece Cabinet of Silverware FREE
McLAUGHLIN, 4 Cyl. SEDAN	$525.00	A 26-Piece Cabinet of Silverware FREE
OVERLAND COUPE	$525.00	A 26-Piece Cabinet of Silverware FREE
McLAUGHLIN 4-Cyl. SEDAN	$700.00	A 26-Piece Cabinet of Silverware FREE
ESSEX COACH, 1926	$750.00	A 50-Piece Cabinet of Silverware FREE
STAR SEDAN, 1926	$750.00	A 50-Piece Cabinet of Silverware FREE
HUDSON BROUGHAM	$1225.00	A 50-Piece Cabinet of Silverware FREE

These cars are all in good working order—Guaranteed. Terms arranged.

Brewer Motor Sales

'PHONE 192. 131-135 BROCK ST.

A good old family friend

NYAL CREOPHOS

Keep Creophos always on hand ready to prevent or conquer a nasty cough, cold or bronchitis. Always amazingly effective as a stamina and resistance building tonic. It puts new life into tired run-down people.

Join the $300 Prize Contest Now

Get Creophos! Send in slogans, rhymes or jingles about your experience. Enclose front of Creophos carton.

Get full particulars of contest from free contest sheets available at the

NYAL DRUG STORE

"Once a trial—always Nyal" 21

HELD CAPTIVE.

Mexican Government Holds Six Hundred Yaqui Indians.

MEXICO CITY, Nov. 9.—(Canadian Press).—Having executed seven leaders, including General Arnulfo Gomez, of revolution in Vera Cruz, the Government yesterday held captive six hundred Yaqui Indians who recently surrendered. Small bands of Indians remaining in the field will soon be exterminated, the Government announced, since the backbone of the revolt has been broken.

Her Three Boys Had Terrible Colds That Hung On

Mrs. G. Ames, 35 St. George Street, Chatham, Ont., writes:—"Last winter my three boys had terrible colds and a cough that hung on so long that it began to worry me.

"I went to my druggist and he asked me if I had tried

Dr. Wood's Norway Pine Syrup

"I told him I had not, but that I would, and I must say that after they had finished the third bottle they were entirely rid of the cough.

"I will never be without a bottle of 'Dr. Wood's' on hand."

Price 35c. a bottle, large family size 60c.; put up only by The T. Milburn Co., Limited, Toronto, Ont.

NILE DAM PLAN WORRIES PRESS

British Government, However, Sees No Danger to Sudan Rights.

TREATY BREACH

LONDON, Nov. 9.—(United Press.)—The British Government is not at all alarmed at the American proposal to building, in conjunction with the Abyssinia Government, a dam across the waters of the Blue Nile, so the British United Press is authoratively informed to-day. The press, however, continues to give the proposal great prominence and sees in it an attempt on the part of the United States to drive through old established treaty arrangements in Europe, Africa and the old world generally.

The British Government is confident that Abyssinia will honor the treaty made with Great Britain in 1902 when the independence of that kingdom was guaranteed and in return Abyssinia agreed that no dam or obstructions were to be erected on the Blue Nile except under British auspices.

France and Italy and other European governments have officially recognized the treaty and will undoubtedly continue to do so. The British therefore do not believe that anything will emerge from the American proposal as Abyssinia is a member of the League of Nations and cannot violate established treaty rights, even if certain sections of the country desire it.

Meanwhile Sir Murdock Macdonald, member of Parliament for Inverness, who is probably the greatest authority on the Nile and its tributaries, says very emphatically in an interview to-day: "Personally, I don't mind if the Americans do build a dam at Lake Tsano on the Blue Nile, but if they do I am certain they will not get a shilling out of it for the next 30 years. Egypt, for instance, need hardly care what is done at Lake Tsana, as she can get her wants supplied to the utmost from the waters of the White Nile."

He added that the dam would not constitute anything like a stranglehold on the Sudan by means of which large rentals could be extorted because another British dam, similar to that at Sennar, might be built at Rosiers in the Sudan, near the boundary of Abyssinia, which would ensure all the water necessary for the British controlled territory.

Outside of official circles, there is much excited comment on the situation and a good deal of speculation whether or not the United States government will support any attempt by private parties to violate British trade rights, thus causing an interchange of notes between London and Washington.

The government is not visualizing any such prospect and is endeavoring to minimize the whole affair, which is a customary attitude of British officialdom where Anglo-American relations are involved.

Nearly 1,000 dogs were shown at Edinburgh's recent bench show.

More than 2,300,000 people in Great Britain have savings accounts.

for Backache

ALNWICK TOWNSHIP COUNCIL MEETING

Usual Business Transacted at Regular Meeting at Roseneath.

ROSENEATH, Nov. —The Alnwick Township Council met in the Town Hall on Saturday afternoon with all the members present. Reeve Gordon Parker in the chair. Minutes of September meeting were read and adopted.

Communications from the Old Boys' and Girls' Association of Cobourg and Northumberland County; F. M. Field, re water course on the streets of Roseneath; F. D. Boggs, liabilities for hospital fees for indigent patients. All communications received and filed.

Moved by Albert Halstead, seconded by Erwin Brown, that the Reeve sign orders on the Treasurer for the following amount;

Frank Brown, gravelling, $37.00; Walter H. Smith, School Fair, $20.00; W. R. Taylor, cutting weeds, $2.50; Edwin Haryie, valuing sheep and opening intake, $3.50; M. D. Brown, goods per bill, $1.89; George A. Dawe, salary and postage as Treasurer, $39.30; Ernest Crowe, 16 yards gravel, $1.60; Gordon Parker, selecting jurors, $2.00; Austin Lean, selecting jurors, $2.00; John McMillan, selecting jurors, $2.00; Charles Thackeray, repairing culvert, $3.50; Jerry Towns, repairing culvert, $3.50; Andrew Brown, repairing culvert, $5.20; Arch Waldie, repairing culvert, $2.80; F. J. Shade, 301 feet of plank, $12.00; James Downs, work on road, 50c; Albert Halstead, committee work, $2.00; Gordon Parker, committee work, $3.00; Erwin Brown, committee work, $1.50; Alfred Braithwaite, committee work, $1.50.

Moved by Erwin Brown, seconded by Ernest Timlin, that this Council do now adjourn, to meet on the 26th day of November, at 2 o'clock p.m.

ASTHMA THIEF OF SLEEP

positively relieved. Just swallow RAZ-MAH Capsules. Harmless. $1 at all druggists. For comfort use R96

RAZ-MAH

Rheumatism Goes!

"I take great pleasure in recommending 'Fruit-a-tives' to anyone suffering from Rheumatism."

Mrs. Louis Davidson, Eau Claire, Ont.

"Fruit-a-tives" is a genuine fruit medicine, made from intensified fresh fruit juices combined with tonics, gentle and natural in action, a splendid blood purifier, restores health and vigour. 25c and 50c at all druggists.

Fruit-a-tives

Tillie the Toiler — IT'S NO LAUGHING MATTER TO MAC. — By Russ Westover

BRINGING UP FATHER — By Geo. McManus

OLIVER'S ADVENTURES — DIRTY WORK. — By Gus Mager

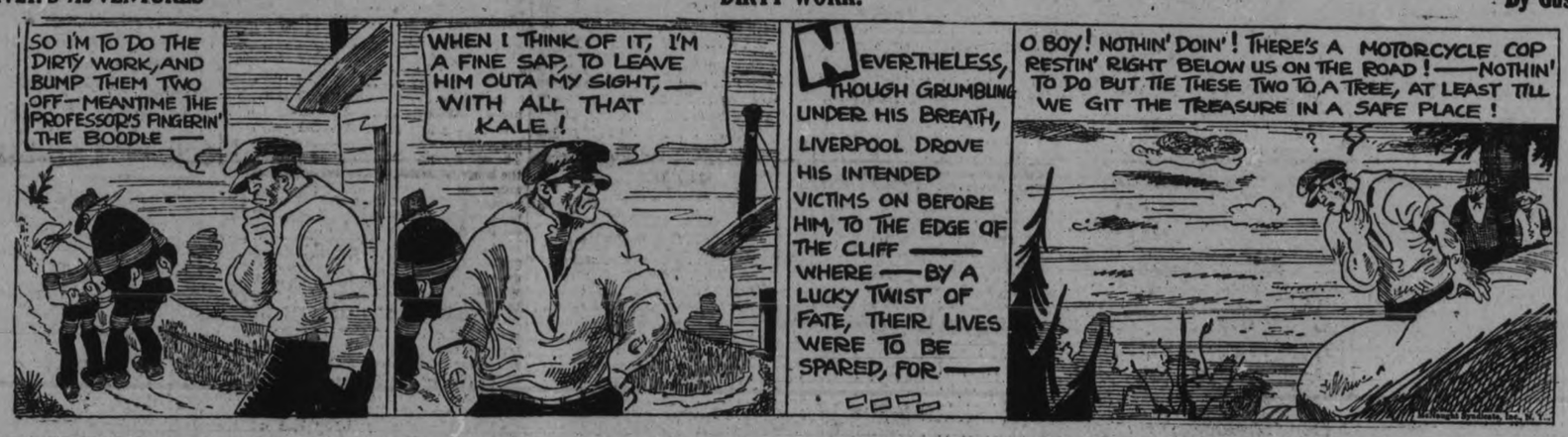

Man's First Attempts to Fly

The most romantic story ever told is the story of aviation. The first feeble attempts to rise above the earth—the first tragic experiments—the first exciting triumphs. Now, for the first time, the whole fascinating story of man's conquest of the air is told in print and picture form.

"The Conquest of the Air"

By NICHOLAS AFONSKY

Follow the story of aviation step by step in this new strip by the famous artist, NICHOLAS AFONSKY. Crammed with action. Don't miss it!

LOOK FOR IT TO-DAY.

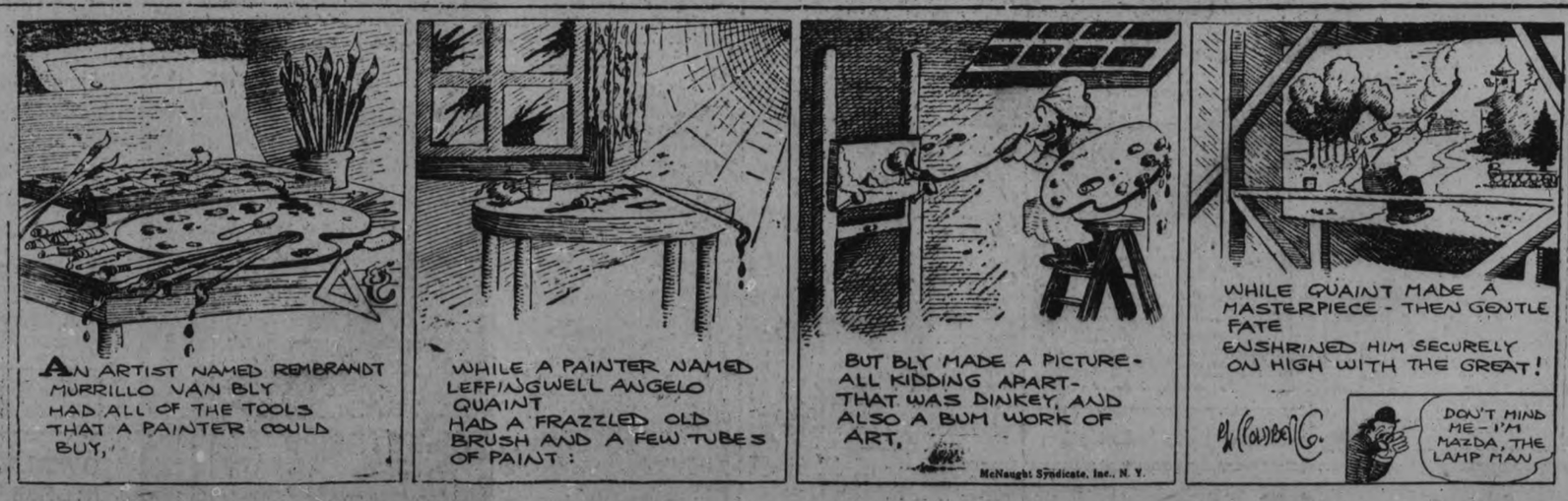

Souvenir Booklet Coupon

This Coupon and 75c will Purchase a Copy of

Diamond Jubilee Souvenir Booklet

issued by The Examiner All the Day's Proceedings: Opening Ceremonies, Parade, Water Sports, Memorial Gates, Collegiate Institute Addition; finely illustrated.

Bring This Coupon and Save 25c

THE CONQUEST OF THE AIR — by Nicholas Afonsky

Men have always longed to fly like birds. With boats, they followed the path of the sun, but until the last few years they could not conquer the air. So persistent is the flying myth among many early races that some historians think some prehistoric civilization knew how to fly. The winged bulls of Assyrian art, Pegasus, the flying horse, and the story of Phaeton in Grecian mythology all lend plausibility to this theory.

One of the most picturesque flying myths is that of Daedalus, legendary sculptor, who built the labyrinth to house the Minotaur for Minos, king of Crete. To escape from the wrath of Minos, Daedalus fastened wings to himself and his son and flew across the sea. Icarus, in spite of his father's warning, flew too near the sun. The wax which fastened his wings melted, and he fell and was drowned.

There is a curious story of an "aerial chariot with sides of iron and clad with wings" in an ancient Indian manuscript. This chariot "was driven through the skies till it stood over Dwaraka, and from there it hurled down upon the city missiles that destroyed everything on which they fell."

Archytas, the Pythagorean, is said to have made a dove of wood, a perfect automaton, which was endowed by some sort of mechanism that made it fly. It was balanced by various weights and "was put in motion by hidden and enclosed air." This dove automaton was spoken of by many Greek historians.

EASY SAILING

TO ECONOMY
A SHORT ROUTE TO THRIFT
for the person who reads THE CLASSIFIED ADS

'PHONE 1600

We will Send for Your Copy
RATES IF PREPAID.
1 Cent a word or figure for first insertion.
1-2 cent a word for repeats.
25 words, one time 25c
25 words, three times 50c
25 words, five times 75c

a For Sale—General

CHILD'S CARRIAGE, $5.00; JUMPER $1.00. Apply 517 Sherbrooke. 3d-110-1290A

MAN'S HEAVY OVERCOAT. APPLY 789 Water or 'phone 1357W. 3d-110-1287A

TOP SOIL. 'PHONE 1880W. 12d-113-1111A

COAL RANGE, IN GOOD CONDITION. Apply 593 George. 3d-112-1362A

MAN'S SUIT FOR SALE, CHEAP; too small for owner. Apply Evenings, 435 Mark. 3d-112-1387A

APPLES BY BARREL OR BAG. 'Phone 2665M. 3d-111-1340A

FULL LINE OF CHRISTMAS TOYS now on hand. Come early to avoid rush. Record Store, corner Smith and Reid. 5d-9,11,14,16,18-1386A

AXMINSTER RUG, 3 x 3½; PIANO, Parlor Table and Wicker Chair; One Set of Cub Bear Furs. Apply 710 Water. 3d-111-1341A

GIRL'S WINTER COAT, SIZE 8 OR 10 years; good condition. Apply 105 McDonnel. 3d-111-1346A

CREAM REED GO-CART, SPLENDID condition; also Kitchen Cabinet, cheap. 'Phone 565J or 337 Roger Street. 3d-112-1349A

LADY'S WINTER COAT, FUR COLLAR, size 36. Dresses and New Goloshes, size 6. Large Persian Lamb Cape, Muff, and Tie, reasonable. Afternoons only. 557 Water Street. 3d-112-1350A

MANURE, TOP SOIL AND CINDERS. 'Phone 2233J. 3d-112-1369A

1 PADDED HOOD AND RADIATOR Cover to fit Chevrolet, 2 Sets of Chains, fit 30 x 3½ Tires, $2.00 per Set, 1 Spotlight. 'Phone 1156 in daytime. 3d-112-1370A

PRIVATE SALE OF HOUSEHOLD Furniture, etc., Thursday and Friday Afternoons and Evenings, Nov. 17 and 18. 199 Murray Street. 3d-112-1367A

A LADY'S COAT, FUR TRIMMED, Size 38. Apply 710 Water. 3d-111-1344A

DOUBLE-BARREL ITHACA SHOTGUN; both barrels full choke, just like new. Apply after 5 p.m., 185 Perry. 2d-110-1332A

DAVENPORT, SECTIONAL BOOKCASES, other articles, for Sale. Apply Rev. W. Spencer, Baptist Parsonage, Lakefield. 3d-9,11,12-3460A

MANVERS POTATOES, $1.55 PER Bag; Turnips, 75c per Bag. 'Phone 311 r 15. 6d-114-1331A

LADY'S MUSKRAT COAT FOR SALE, Apply 536 Sherbrooke Street. 3d-111-1330A

JUST ARRIVED — ANOTHER SHIPMENT of Stoves, including Quebec Cooks and Heaters. We have also a few Second-hand Stoves. Good Farm Stoves, in new and second-hand. Apply 184 Simcoe Street. T. H. Ruth. 3d-111-1328A

CANADA RANGE, GOOD COOKER. Cheap. 'Phone 607J. 3d-111-1337A

QUEBEC HEATER, IN GOOD CONDITION. Apply 298 Wolfe. 3d-111-1311A

COAL HEATER, OIL LAMPS, OTHER useful articles, all in good condition. 'Phone 1916F. 3d-5,8,10-1295A

MIXED HARDWOOD SLABS AND Hemlock Slabs, 12in., $3.75 per ½ Cord each ;Buttings, $2.75 per ½ Cord; Pine Slabs, 12in., $3.25. T. Fitzgerald. 'Phone 3053, all Day or Night. 6d-4,8,9,10,11,12-3349A

WOOD BARGAIN—A LARGE TEAM-load Heavy Mixed Slab Wood for $4.50. It contains some Elm and Ash. No lath was taken from this Wood. The Peterborough Lumber Co., Ltd., 163 Hunter Street. 'Phone 545. 7d-114-1286A

IF YOU REQUIRE SANITARY RUBBER goods write for catalogue and price list. Safe and Sanitary Rubber Works, Dept. 17, 4906 Wellington Street, Montreal. every Sat. 1 yr. 7883 A

MIXED WOOD, CUT SHORT, $8.00 per Cord delivered. 'Phone 5 r 4, Warsaw, Richard Tedford. Call at our expense. 26d-122-984A

STREET MAPS FOR SALE OF THE City of Peterborough. All streets shown and locations of manufacturing plants only 50c. At The Examiner office. dtfA

BEST WOOD VALUE IN CITY—BIG Truck Load of Dry Pine Slabs, cut 12 inches, $3.50; Kindling, $2.50; ½ Cord Hardwood Slabs, $5.50. Grey's Wood Yard. 'Phone 393, Night or Day. 26d-114-680A

RUG, 3 x 3½, $6; ROCKERS, $1.50 up; Extension Tables, $8 up; Parlor Tables, $1.50 up; Records, 5 for $1; Buffet, Dining Chairs, Chest of Drawers, Dressers, Beds and Springs, Toilet Sets, Electric Heater, Drophead Singer Sewing Machine, Leather Rockers, Kitchen Cupboard, Tables, Quebec Heaters, Dishes, etc. Record Exchange, 10c. Apply 59 Aylmer (near Perry). 3d-111-1322A

a For Sale—General

MEDIUM SIZE QUEBEC HEATER. Apply 16 Cricket Place. 3d-112-A

FOR SALE — HEMLOCK SLABS, Dry, $3.25 Load; Buttments, $2.75 Load. 'Phone 2498W. 6d-112-1265A

PEASE FURNACE, ALMOST NEW. William Knox ,536 Water Street. 3d-110-1293A

SMALL OAK HEATER, $4; LARGE Oak Couch, Springs and Mattress, 'Phone 1265M. 252 Charlotte. 3d-112-1380A

1 SET SIX ANTIQUE CHAIRS, ANTIQUE Walnut Magazine Stand, fine Antique Walnut Bed, large Antique Punch Bowl. B. Mitchell, 469 Water. 3d-112-1385A

b For Rent—Houses and Apartments.

2 APARTMENTS, ONE HEATED. Apply 265 Rubidge or 'phone 1405W. 3d-111-1347B

FURNISHED APARTMENT, MODERN, fireplace; suitable for Couple. Apply 368 Brock. 3d-110-1291B

MODERN HOUSE IN EAST CITY; possession at once ;moderate rent. Telephone 2134. 3d-112-1360B

DESIRABLE RESIDENCE, ALL CONVENIENCES; central; Garage; rent reasonable. 'Phone 621. 3d-110-1257B

APARTMENT, PARTLY FURNISHED if desired. Apply 168 Antrim St. 6d-112-1384B

DESIRABLE FRONT APARTMENT, heated, central; also Rubidge St. Corner Store. Call 451 Water St. 11d-120-1219B

2 APARTMENTS, ALL MODERN — One a Lower Duplex at 375 Stewart and One at 579 Aylmer Street. 'Phone 818W, or apply J. Lewis, Barber. 3d-110-1297B

HOUSE TO LET, 41 FRANK STREET —reasonable rent. Apply McDonald Lumber Co., George Street. 'Phone 176. 3d-112-1353B

4 BRIGHT ROOMS, CHEAP. 127 Smith Street. 3d-112-1351B

SMALL HOUSE, PLUMBING, NEWLY decorated. Mark reduced rent. Apply 677 Water. 3d-110-1299B

BRIGHT FLAT, FOUR GOOD ROOMS, clean, three-piece bath; central to City; cheap. 'Phone 2211F. Apply 183 Antrim. 6d-115-1357B

NICE LOWER APARTMENT, No. 263 Hunter Street; Five Rooms and Bath, hardwood floors. Apply 380 George Street, 'Phone 260J. 3d-111-1334B

FIVE-ROOMED HOUSE, 153 PARK. Apply 147 Park. 3d-112-1358B

TO RENT — GOOD FARM, GOOD Buildings, good state of cultivation, square hundred; all work land; mile and half from Campbellford. Apply T. J. Horkins, Campbellford. 2d-9,12-3401B

TWO FARMS TO BE RENTED AT once, located on Lot 16, Concession 6 and 7, Township of Douro, in Lakefield School Section; about 90 acres of work land. For particulars, apply Canada Cement Co., Lakefield. 3d-110-1358B

2 LARGE, PARTLY HEATED Rooms, very central. Apply after 5 o'clock, 176 Brock Street. 3d-111-1336B

COMFORTABLE, BRIGHT BED-SITTING-Room, also Garage. 309 London Street, Telephone 1538J. 3d-110-1285B

SEVEN-ROOMED HOUSE, NEWLY decorated; 3-piece bath; immediate possession; 258 McDonnel. Apply 207 Murray. 6d-113-1283B

SMALL APARTMENT IN BENNETT & Goodwill Building. Apply 375 Water. 'Phone 191. 6d-110-3309B

c For Rent—General

VACUUM CLEANER. PHONE 1681F. 9d-28,31,2,4,7,9,11,14,16-745C

FOR RENT—HEATED OFFICE ON George street. Apply 437 George street. dtf-C

TWO OUTSIDE OFFICES IN BANK of Toronto building; heated; apply Bank of Toronto. dtf-1529C

FOR RENT — STABLE AND GARAGE. Apply T. C. Westlake, 106 McDonnel. 3d-110-1288C

f Boarders Wanted.

ROOM AND BOARD FOR GENTLEMAN; all conveniences. 'Phone 2163W. 3d-111-1319F

ROOM AND BOARD, CHEAP, IN A first-class home; central for an Office Clerk. 266 Stewart Street. 3d-112-1379F

BOARDERS WANTED — SINGLE Room, Board if desired. Apply 273 Dalhousie Street. 3d-111-1346F

ROOM AND BOARD. APPLY 298 Brock. 'Phone 980W. 3d-112-1352F

TWO GIRL BOARDERS, $4.50 WEEK. Room together. 173 Wescott Street. 'Phone 2325W. 3d-111-1329F

GENTLEMAN BOARDERS; ALL conveniences, with private family. Apply 202 Dublin. 3d-111-1325F

g Help Wanted—Male.

MAN TO WORK ON FARM; FREE House and other privileges. 'Phone 997 r 2. 3d-112-3402G

YOU CAN EARN $10 TO $25 A WEEK in your spare time at home writing Showcards. No canvassing or soliciting. We instruct you and supply you with work. Write today. The Menhenitt Company, Ltd., 37 Dominion Building, Toronto. dtf

FIREMEN AND BRAKEMEN, BEGINNERS $150, later $250 monthly; permanent employment, also clerks Write 697 Examiner. 12d 15 17 18 22 24 25 31 1 5 7 8 12 697G

WANTED — JUNIOR FOR OFFICE; must be 16 years of age, and have attended High School two years. Write Box 1336, Examiner. 3d-111-1336G

YOUNG MAN TO LEARN THE DRUG Business. E. L. Payne, Druggist. 3d-111-1324G

h Help Wanted—Female

UPSTAIRS GIRL AT ONCE. APPLY Montgomery Hotel. 3d-110-1289H

EXPERIENCED GENERAL. APPLY 521 Hunter Street, between 6 and 8 p.m. 3d-110-1296H

EXPERIENCED GENERAL; GOOD wages. Apply 687 Water. 3d-111-3382H

SMITH'S
NEW AND SECOND-HAND STORE
390 AYLMER ST.
(UNDER NEW MANAGEMENT)

Surprising Bargains Every Day.

Men's $4.00 Boots, Black or Tan	$3.00
Boys' $3.50 Strong School Shoes	$2.50
Men's $7.00 Suits	$5.00
$3.00 Wool Sweaters	$1.98
Boys' $4.50 Jerseys	$2.75
Men's $1.00 Working Shirts	69c
Men's 35c Wool Socks	25c
$1.00 Window Blinds	69c
Dishes, per Dozen	$1.50
Cups and Saucers, Dozen	$2.00

Workmen's Tools and other Hardware Very Cheap.
3d-111-3403

h Help Wanted—Female

EXPERIENCED SEAMERS. APPLY Albion Knitting Co. 2d-110-3388H

WANTED — GIRL FOR OFFICE Work and assist in Stock Room in spare time, for out of town factory. Write Box 1308, Examiner. 3d-111-1308H

WANTED — FOR RESPONSIBLE Position, Young Lady who has had 2-3 years' High School training, preferably Science course; must be at least 24 years of age. Apply, giving age, particulars of training, and references, to Box 1232, Examiner. 3d-112-1371H

AT ONCE, COMPETENT COOK-General, family 3; wages $35.00. Apply Box 1365, Examiner. 2d-111-1365H

SMART SALESLADY WANTED AT once. Apply M. Fine, 427 George. 3d-111-1315H

YOUNG LADY FOR OFFICE, WITH at least 2 years' High School; must be trustworthy. Applicants give references and enclose testimonials. Box 1270, Examiner. 6d-112-1270H

YOUNG MARRIED LADY, OR GIRL, experienced in Ready-to-Wear; highest wages paid for short hours. One for Afternoons only; permanent position, at once. Jeannette's, 390 George Street. 3d-110-1305H

d Real Estate.

FOR SALE — GENERAL GROCERY Business in good locality; excellent opening for smart couple. Write Box 1284, Examiner. 3d-110-1284D

FOR SALE — MODERN 6-ROOMED House, very desirably situated in the West-end. This House has just been finished, and has every convenience. Easy terms (Monthly Instalments if desired). Apply 437 George Street. dtf-1764D

j Employment Wanted.

MAN DESIRES LIGHT FARM WORK or Caretaker. Apply 247 George. 3d-111-1316J

YOUNG MAN, WITH CLOSED CAR, desires work, sales experience; anything considered. Write Box 1326, Examiner. 3d-111-1326J

CARPENTER WORK — ALTERATIONS, Hardwood Flooring Laid, and General Repair Work; prices reasonable. 'Phone 754M. 6d-114-1243J

CAPABLE WOMAN DESIRES WORK, elderly people desired. 'Phone 1322J. 3d-112-1382J

WM. KELLAR — PAPERHANGING, Graining, Glazing, Painting, Storm Sash. 'Phone 1813M. 3d-110-1292J

2ND FORM HIGH SCHOOL BOY desires Work for Saturdays. Write Box 1339, Examiner. 3d-111-1339J

YOUNG MAN, 21, DESIRES WORK of any kind; office position preferred; thorough knowledge of bookkeeping. Apply Box 1320, Examiner. 6d-114-1320J

m Lost.

STRAYED FROM RANCH OF R. A. Garbutt, Lot 8, Concession 12, Harvey, 2-year-old Red and White Heifer; hole in left ear. Finder please 'phone 831 r 31. 5d-114-1366M

AT CAPITOL MATINEE, MONDAY, Tortoise-rimmed Spectacles in soft leather case. Finder please leave at Examiner. Reward. 3d-112-1381M

GENTLEMAN'S WRIST WATCH, fancy case, between Roger Street and Bridge. Reward, 'Phone 2347J. 3d-112-1383M

YOUNG WHITE SOW, EIGHT months old. 'Phone 21 r 15, Keene. 3d-110-1300M

BROWN PURSE IN BOYLE'S STORE, owner's name in purse. Finder please leave at Examiner. 3d-112-1318M

WILL THE PARTY WHO TOOK Bicycle from Duffus' Bowling Alley return to R. Evans, Lansdowne St., east of May's School. 3d-112-1368M

STRAYED FROM HARRY BELL'S Ranch, Douro, Light Grey Yearling Heifer, with pig ring in right ear. Anyone seeing same please 'phone or write John Murphy, Lakefield. 6d-112-1275M

GIRL WANTED FOR LIGHT HOUSE-work; good wages. Apply 302 Margaret Avenue. 3d-111-1314M

PURSE LOST ON SATURDAY BY Working Man, near corner Charlotte and Aylmer Streets. Finder please leave at Examiner Office. Reward. 3d-111-1313M

n Found.

BALLOON TIRE AND RIM. OWNER may have same by proving property and paying for advt. 'Phone 21 r 15, Keene. 3d-110-1301N

PURSE, CONTAINING SMALL SUM of Money. 'Phone 2194J. 3d-110-1304N

o Live Stock.

TEN PIGS, 70 LBS. EACH. 'PHONE 971 r 32. 3d-110-1298O

p Poultry.

S.C. WHITE LEGHORN YEAR-OLD Hens, choice breeding stock that were in our 1927 Matings; must now be sold to make room for maturing Pullets. Apply Cliff Muir Poultry Farm. 'Phone 284. 3d-110-3352 P

Poultry and Feathers Wanted

POULTRY AND FEATHERS WANTED. Highest Prices. We loan crates. Write for price list. A. Stork & Sons, 27 St. Patrick's Market, Toronto 2. m.w.s-tf

Australia has a shortage of duck feathers used in down for quilts.

The cost of living in England is lower than a year ago.

In Peterborough Churches

ST. PETER'S CATHEDRAL.

Speaking at the morning Masses at St. Peter's Cathedral on Sunday, His Lordship Bishop O'Brien based his address on the fifth commandment: "Thou shalt not kill" referring particularly to the Old Testament story of Abel and Cain as an instance of the first recorded sin of this type.

St. Paul said: "We are not our own." We belong primarily to God, and we should live so as to reflect at all times His goodness to us and our endeavor to exist mainly for His honor and glory. God has set the time limit on our lives, and it is not allowed to man to shorten that life, either in himself or in a fellow creature. Holy Church sometimes looks with a lenient eye on the suicide as a person of unsound mind, but the normal being who interferes with God's law in this regard reaps the vengeance that Nature unerringly exacts for any tampering with her laws.

"Whether the life be old or young, useful or useless, born or unborn," said the Bishop, "to tamper with it is to commit the sin of murder, just as Cain sinned when he slew his brother Abel and went out with the brand upon his brow and upon the brows of generations to follow after him. Life is sacred and for the murderer who hurls another's soul into eternity, the depths of hell are reserved as punishment."

Going on to allude to a recent instance in England, where a father took the life of his offspring to save that child physical suffering, and to the doctrines which set out to prove that regulation and control of the number of human beings to be brought into the world are right and proper, His Lordship referred to these as "damnable doctrines." He said that homicide in only two cases was justifiable, in the one, where, after a fair trial, a murderer was condemned to be executed, by legal means, and in the other, where one killed an aggressor, in self-defense.

Quarrelling, fighting and contentions in the home and among neighbors were also included in the list of offenses against this commandment, and His Lordship deplored the spirit manifested sometimes by the head of the house whose bad temper demanded that his children "crawl" to him. "Let the man control his bad temper," concluded the reverend speaker.

ST. PAUL'S PRESBYTERIAN

The thanksgiving season in St. Paul's Presbyterian Church on Sunday was celebrated by large congregations, albeit several "Kent faces" were absent, either on holiday or at Keene, to the opening services of the new church.

The morning sermon was based on Psalm 95, in the course of which the Rev. Mr. Allan, with a short sketch of Jewish history, showed how God should be given thanksgiving for our every blessing. As in Bible times, the people worshipped at Jerusalem, and as they felt themselves "walking in the light," when they came to the tabernacle, they came forward to the mercy seat, knowing this privilege was theirs only when their sins had been purged. We, too, can come to the mercy seat and receive pardon and return our thanks to Him for His goodness.

The Evening Music.

The evening service was of special interest, as music suitable to Thanksgiving was rendered by the choir. Martin Chenhall, Jr., with cello numbers, was a welcome addition to the evening's programme, giving two splendidly rendered selections. Four choruses from Dr. Garrett's "Harvest Cantata," were given by the choir, as was the solo, "In Flanders Fields," (with chorus by choir), by George East. A short organ recital by Martin B. Chenhall, A.R.C.O., was the preliminary to the service.

The Prelude.

Dealing with the questions of the prelude, Rev. Mr. Allan said: The first question is easily answered. Women lose their identity and self-respect, and right-thinking men lose respect for the opposite sex, when they ape men with the weed. They are no longer ladies, and have no call for emulating men, and making themselves a smoke-stack by using cigarettes. The second question is up to ourselves. We should take the opportunity, when friends make a call on Sunday evening, to invite them to come along to the church service, if one is in the habit of attending the church. Regarding methods of raising money for church purposes, Mr. Allan expressed himself as against the means adopted, suggesting that the free-will offering should be the only way of supplying funds for the carrying on of the Lord's work. Mr. Allan mentioned an instance of a church, which went almost down to the lowest depths, selling goods in the church, to raise funds to prevent a fore-closure. A new minister was called, his conditions being that there would be no methods other than free-will offerings to provide the means for carrying on the work. The people agreed, and progress was the result; in a short time there was no debt, and the minister had two assistants. A congregation needs the right spirit, to have the co-operation of every member to make this successful.

A Parade That Stirred the Town.

"The events recorded in this chapter (Mark 2, 1-11), took place on a Sabbath morning in the early spring of the year 29 A.D. The scene is laid on the Jericho turnpike. Could we have been there to hear the conversation of the people we would have discovered that there was a general, impatient desire to see Jesus. You could not have helped feeling that the emotions of the multitudes were intense! There was a common feeling that something unusual was about to happen. It was like a fairy tale—something that appealed to the intelligence.

"It is impossible to face the fact of Christ and remain unmoved. You will either be better or worse. If I knew how much honest thought you have given to the person of Jesus of Nazareth," said Mr. Allan, "I could tell your spiritual condition exactly!"

A Prophetic Entrance.

In Zechariah 9, 9, the prophecy is noted, "Rejoice greatly, O daughter of Zion . . . lowly and riding upon an ass, and upon a colt, the foal of an ass." The ass in those days took the place of the horse of today. It is known as an animal of little sense and much stubbornness. And the fact of the colt tends to make one think it would be unruly and difficult to manage. Here is shown Christ's taming of everything coming into contact with His Divine grace and presence. Even the colt was made docile and quiet. "We can be made obedient and like Christ if we but put ourselves under His tender care. Education changes our polish, but not our nature. To our way of thinking there is little that is kingly about this parade. There is a King in it, however; hence the importance. It was a prophetic entrance.

"But there are other prophecies that seem equally ridiculous to many today. The Jewish people, and the promise of the return of their land to them, and the power they will have given them; the city of Jerusalem, past blood and tears, present eventful, and a glorious future, larger and more up-to-date nation, with prayer and praise, and the bodily return of Jesus, told us in the Scriptures, and which will most surely come to pass.

Christ's Royalty.

"It has been said," continued Mr. Allan, "that when Christ's royalty is fully recognized that: 'all possessions will be dedicated to His service,' 'The Lord hath need of them,' God is sometimes referred to as 'The Happy God.' He is happy and rejoices when sinners return to Him. Christ needs all we can give of our substance and attributes. Money is mentioned from our pulpits—we do not like to hear the mention of it, but who gave it to us to use, for our use, honestly and with wisdom? God of course. Our churches need money to carry on His work. When the church fails in its duty to God, then will we feel what a cold church can accomplish.

"All creation will yet praise Him for His goodness. At the day of judgment works will count. The true worker will then be recognized when Christ's royalty is fully recognized.

"Religious enthusiasm will overwhelm or absorb all Pharasaic formality. When the soul is inspired, the lips must speak. Enthusiasm is essential," remarked Mr. Allan to success in all pursuits. It reaches its highest intensity in the development of the religious life. Its suppression excites the reproaches of Nature. We should never deter anyone from proclaiming the good news of God's redemptive love. Jesus said about the stones, even they would speak.

Knew About His Death.

"Jesus knew what awaited Him at Jerusalem. He had already predicted it to His disciples. His every thought was stamped with the image of death. Three times already had they sought to kill Him. He had always known He must die—would die an early death—would die a shameful death. How different He was from the rest of us. In all probability we shall die—but there is always the possibility that we may not die. In 1 Corinthians, 51, is the promise, 'Behold, I shew you a mystery; we shall not all sleep, but we shall all be changed' . . . . Again in 1 Thessalonians, 4, 17, 'Then we which are alive and remain shall be caught up together with them in the clouds, to meet the Lord in the air, and so shall we ever be with the Lord.' We shall not all sleep—we shall be permitted to see the Chakina Glory, and see the King in His beauty coming at the second time."

Mr. Allan concluded his powerful discourse with the lines of "I have a Rendezvous with Death." Following the sermon, a prayer, solemn and touching, was made, with words of comfort and solace to those remaining, giving thanks for the boys who returned not, and to those who returned from the great conflict of 1914-1918—boys whose names are found on the tablets on the church walls.

ST. ANDREW'S

Sunday morning at St. Andrew's United Church was devoted to a consideration of the topic of Thanksgiving, the choir providing appropriate music.

In the evening Rev. J. W. Gordon preached the first sermon in a series of studies on this general topic—"What The Great Denominations Have Done For God."

"The Baptist Denomination," was the topic on Sunday evening. Mr. Gordon is not one who believes that the denominationalism of the past has been a mistake. All of the great denominations have done a work for God which needed to be done. Each has had its own task and each, by performing their own task has contributed thereby to the progress of knowledge and religion.

The history of the gradual rise of the Baptist church from influences that were at work long before the Reformation were carefully traced by the speaker and the relation of the English Baptist body to those pre-Reformation days was outlined. Persecution was poured upon these devoted servants of God by Roman Catholic and Protestant churches alike and all for the simple reason that they insisted upon the baptism of the regenerate only.

It was pointed out that the intense individualism of these Christians, coupled with their almost fanatical love of freedom led them to be somewhat liable to lay great emphasis upon small and debatable matters in their religious experience. This tendency prevented that strength and usefulness which comes from united action and co-operative movement upon a large scale. Lack of organization in any comprehensive way hindered them from being as useful as they desired to be.

On the other hand the Baptist church has, as a result of their possession of these very qualities contributed some great things to the development of the Kingdom of God.

The Baptist church has at no time possessed a creed in the sense that the English church and the Presbyterian have possessed a creed, in the "Thirty-nine Articles" and "The Confession of Faith," respectively; but this does not seem to have hindered it in any way. We see the strange spectacle of a creedless church growing in our own day to be one of the most powerful of modern denominations, yet without a written creed regulative of its faith. What can this mean to us as to the need of a written creed? Do we need it at all?

The Baptist contribution to history is, however, peculiarly this. It has always passionately claimed for the human soul its absolute competence before God—no one must come between God and man in his religious experience. Men must be absolute and complete freedom in all religious experiences.

This passion for religious freedom—this absolute separation of church and state which is today becoming an almost universal belief is peculiarly the contribution of the Baptist church and constitutes its greatest single work for God in history. Many other and great things has it done, but this has been its passion, and its task for the four hundred years of its history.

The music given by the choir under the direction of Mr. John Crane was appropriate and inspiring.

Mr. Gordon announced that next Sunday evening he would study the history of "The Church of England."

Charleston Dance Contest Judged By England's Leader

Miss Leslie—Sutton, chief judge of the Charleston contest for England, writes: "My unique position in the dancing world today would never have happened if I had not taken care of my health.

I constantly had that tired out, depressed feeling, with sick headache, indigestion, biliousness caused by the poisons of constipation.

Your mild laxative has been of valuable assistance in keeping my system in a daily healthy condition."

CARTER'S LITTLE LIVER PILLS
All druggists—25c and 75c red pkgs.

NOTICE TO CREDITORS.

IN THE MATTER of the Estate of TIMOTHY CURTIN, Retired Farmer, Deceased.

ALL persons having claims against the estate of Timothy Curtin, late of the Township of Ennismore, in the County of Peterborough, Retired Farmer, deceased, who died on or about the 23rd day of August 1927, are hereby notified to send in to the undersigned, Solicitor for the Executor of the Will of the said deceased, on or before the 21st Day of November 1927, full particulars of their claims. Immediately after the last mentioned date the assets of the said estate will be distributed among the parties entitled thereto, having regard only to claims of which the Executor shall then have notice.

JOHN R. CORKERY,
414 Water Street,
Peterborough, Ontario.
Solicitor for the Executor.
DATED at Peterborough this 22nd day of October, 1927.
4d-26,2,9,16-3122

Are You In Need of Capital ?

Our affiliations with a large number of sales organizations enables the obtaining of finances through the sale of securities. If your business or project requires capital, and appeals to the semi-speculative investor, send us the facts. Success for others warrants your attention.

BROKERS SERVICE BUREAU
505 Fifth Ave., New York, N.Y.
3d-9,12,19-3394

RAILWAY TIME-TABLES.

CANADIAN PACIFIC RAILWAY
(Corrected to date.)

Going East—

8.10 p.m.—Indian River, Norwood, Havelock, Bonarlaw and Tweed. Daily except Sunday.

11.59 a.m.—Havelock, Tweed, Kingston, Smiths Falls, Ottawa, Montreal, Quebec, Boston and New York. On Sunday to Havelock only.

12.36 a.m.—Havelock, Tweed, Kingston, Perth, Ottawa, Smiths Falls, Montreal, St. John, Boston and New York. Daily except Saturday. Sleepers Montreal and Ottawa.

1.50 a.m.—Havelock, Tweed, Perth, Smiths Falls and Ottawa. Daily.

Going West—

4.55 a.m.—Myrtle, Toronto, Guelph, Goderich, Hamilton, Galt, Woodstock, St. Thomas, London, Chatham, Detroit, Chicago and New York. Daily.

5.50 a.m.—North Toronto, Agincourt, Owen Sound, Orangeville, Teeswater and Brampton. Daily except Sunday.

7.35 a.m.—Toronto, Hamilton, Brantford, Buffalo, New York, Galt, Woodstock, London, Chatham, Detroit and intermediate points. Daily except Sunday.

7.00 a.m.—Bethany, Lindsay, Orillia, Port McNicoll and intermediate points. Daily except Sunday.

3.30 p.m.—Toronto, Hamilton, Buffalo, Rochester, Boston, Woodstock, London, Windsor, Detroit, Chicago and intermediate points between Peterboro and Toronto. Makes connection with Vancouver Express for Winnipeg and Vancouver. Daily.

6.30 p.m.—Lindsay, Toronto and intermediate points. Daily except Sunday.

CANADIAN NATIONAL RAILWAYS TIMETABLE.
(Corrected to Date.)

Train No. 96—7.00 a.m., for Port Hope, Oshawa, Toronto, and makes connections for points on the Main Line East.

Train No. 93—8.20 a.m., for Lindsay, Blackwater Jct., Orillia, Midland, North Bay, and Toronto.

Train No. 371—8.30 a.m., for Lakefield.

Train No. 98—8.55 a.m., for Hastings, Campbellford, Stirling, Belleville, and makes connection with the "International Ltd." for Kingston, Brockville, Cornwall, Montreal, Boston, Portland, New York, and Halifax.

Train No. 92—12.00 noon, for Port Hope, Oshawa, Toronto, Hamilton, Buffalo, New York, London, Chicago, and makes direct connections for points in California, also makes connections for points on Main Line East of Port Hope.

Train No. 100—12.15 p.m., for Hastings, Campbellford, Stirling, Belleville, connecting with the "Inter-City Train" for Montreal, Quebec, and Halifax.

Train No. 373—12.10 p.m., for Lakefield.

Train No. 95—5.15 p.m., for Lindsay, Orillia, Midland, North Bay, Toronto, making connection with the "National" for Sudbury, Winnipeg and Pacific Coast points.

Train No. 299—8.05 p.m., for Lindsay. Runs Saturday night only.

Train No. 94—8.59 p.m., for Port Hope, Kingston, Montreal, Quebec, Halifax, Boston, Portland, and New York. Carries through sleeper Peterborough to Montreal.

s Used Cars For Sale.

SUPERIOR CHEVROLET SEDAN, perfect condition, with extras; also Portable Garage; reasonable. Apply 381 Mark. 3d-110-1302S

FORD CAR, GURNEY OXFORD Heater, both in good condition. Apply at 298 Brock Street. 3d-110-1303S

FORD SEDAN, FIRST-CLASS CONDITION. Apply 180 Rubidge. 3d-110-1306S

1 FORD AND 1 MAXWELL TOURING, in good running order; good tires; to be sold for repairs. Apply Service Garage, Charlotte Street (opposite Greene's Music Store). 3d-112-1376S

q Wanted.

BUSINESS GIRL DESIRES ROOM and Board in private home. Write Box 1378, Examiner. 3d-112-1378Q

WANTED TO BUY, SECOND-HAND Clothes; good prices paid. Smith's Store, 390 Aylmer. 'Phone 808. 3t-112-1361Q

WANTED — 2 UNFURNISHED Rooms, near C.G.E. Write Box 1356, Examiner. 3d-112-1356Q

TENANT FOR SMALL APARTMENT, downstairs, heated; central. Apply Mrs. Young, 305 Stewart Street. 3d-112-1373Q

OLD GOLD AND ARTIFICIAL Teeth. Phillips' Dental Laboratory, 408½ George Street. 78d-144-8443Q

WANTED TO RENT — HOUSE IN East City; possession middle of month. Write Box 1309, Examiner. 3d-111-1309Q

GENTLEMAN DESIRES LESSONS—Violin, Piano; lady teacher preferred; reasonable terms. Please write Box 1310, Examiner Office. 3d-111-1310Q

A COUPLE TO RENT A BEAUTIFUL warm, bright, Furnished or Unfurnished Apartment. Apply 204 Park Street. 3d-111-1335Q

WANTED — ALL KINDS OF JUNK, Rubbers, Rags, Iron, Copper, etc. Highest prices. D. Florence, 342 Stewart Street. 'Phone 694W or 1428. 30d-122-828Q

t General Notice.

25c TAXI. GEO. STEVENSON. 'Phone 1944, Day and Night Service. 6d-111-1242T

TAXIDERMIST WORK DONE. HAVE your Specimens Mounted. Apply 156 London. 'Phone 878. 26d-113-385T

MIRRORS RE-SILVERED LIKE new ;work guaranteed. 34 Stewart. 3d-111-1321T

'PHONE 3083J — S. EPHGRAVE — For Painting, Decorating, inside and out. All kinds of Repair Work —Hardwood Floors laid, filled, and polished. First-class material and workmanship. 7d-113-1150T

NURSING

PRIVATE NURSES FREQUENTLY earn $30 a week. Learn by personal correspondence. Catlogue No. 34 free. Royal College of Science, Toronto 4, Canada. s.tf.

VETERINARY.

DR. W. F. McELROY, Vet. Sur., office and residence, 190 Charlotte St., Charlbone Bldg., Peterboro. Phone 1623J.

FOR SALE

$7,000.00 buys Brick House, modern, large lot, with garage, West-end; good terms.

$3,500.00 buys Bungalow, modern, large lot, South-end; good terms.

$4,800.00 buys a Brick House, modern, large lot. West-end.

$9,500.00 will buy 150 Acres of choice land, good Buildings, 9 miles from City, or will exchange for a City Property.

$9,000.00 will buy 150 Acres of good land, first-class buildings, 6 miles from City, or will exchange for a City Property.

We have a Number of Good Houses to Rent. Apply

J. T. O'Connell & Co
Office 'Phone 376.
136 Hunter Street W., Peterborough.

WHAT'S YOUR RATING?

WHAT'S YOUR RATING?

Here are the answers to questions on page 9:

1. Penzance.
2. Leningrad, erstwhile Petrograd and St. Petersburg.
3. The French Alps.
4. That of husband and wife.
5. Alexandre Dumas, pere.
6. Blue.
7. Malthus.
8. That part of the French Mediterranean coast from Marseilles to the Italian border.
9. The New Testament.
10. Murder and treason.

(Copyright, McClure Newspaper Syndicate.)

FOR RENT

Apartment, 4 rooms, central. All conveniences, freshly decorated, $18 per month.

Also garages to let.

A. LOW & CO.
385 Bethune Street
'Phone 697—Nights and Holidays 1027

BARRISTERS AND SOLICITORS.

JORDON & O'BRIEN —Barristers, Solicitors, Notaries. Money to loan on easy terms. Special attention to Patents and Trade Marks. Phone 219. Hon. G. N. Gordon, K.C., J. A. O'Brien.

J. R. CORKERY, Barrister, Solicitor, Notary Public. Office, Ground Floor, 414 Water St., Peterborough. Five doors North of Hunter street. Money ot loan at current rates on easy terms.

S. T. MEDD—Barrister, Solicitor, Notary. Office over the Dominion Bank, corner of George and Simcoe streets. Telephone No. 22. Private funds to loan at current rates upon easy terms.

R. R. HALL—Barrister, Solicitor, etc., Peterborough, Ont. Office, corner of Hunter and Water streets, over the Canadian Bank of Commerce. Trust Funds to loan on easy terms of payment.

JAMES FORDYCE STRICKLAND—Barrister, Solicitor, Notary Public, Peterborough. Phone 191. Money to loan. 375 Water Street.

WILFRID F. HUYCKE—Barrister, Solicitor, Notary Public, 395 Water street. Telephone 239.

PECK, KERR & McELDERRY—Barristers, Solicitors and Notaries. Office, Water street, Peterborough. Money to loan at the lowest current rates of interest. Telephone 1950. E. A. Peck, F. D. Kerr, K.C., V. J. McElderry.

MEDICAL.

DR. BUCHANAN, F.R.C.S., Edinburgh M.R.C.S. Eng., L.R.C.P., London, Eye Ear, Nose and Throat Specialist. Hours, 9-11, 2-4 p.m., and 7-8 p.m. Phone 519. Office, corner Water and Murray streets.

DR. C. C. CRAGG, Eye Ear, Nose and Throat. Office, Clinic Building, corner Charlotte and Reid. Phone.

SURVEYOR.

F. T. WEBSTER, Ontario Land Surveyor, Registered Professional Engineer, formerly of Ottawa. Phone 2540.

Winter Coming

The wise man will put in his fuel now, and not wait until the eleventh hour when the rush for Coal and Coke is on.

BEST ANTHRACITE

STOVE	$15.25
NUT	14.75
EGG	14.75
PEA	12.50
COKE	12.00

PETERBORO FUEL CO.
KELLY BROS.
'Phone 270 and 362
134 AYLMER STREET

ROOFING SUPPLIES.

Extend the life of your Old Iron and Felt Roofs. We supply the Paints or Estimate on the complete job.

ALEX. McLEOD
120 Hunter Street E.
'Phone 775.
27d-w s-83-1967

Telephone 790 When You Want Your
PIANO OR ORGAN TUNED
Player Pianos a Specialty
All Work Guaranteed
W. H. CUNNINGHAM
560 Weller Street

CHINA PAINTING
Mrs. Langley McCarthy Teaches Biscoffs' New and Beautiful Work in
CHINA PAINTING

Advertise in The Examiner

DAVIS-THOMPSON COMPANY, LTD.
Insurance and General Agency
433 GEORGE STREET - - PHONE 40

4% INTEREST, compounded Half-Yearly, Paid on Deposits

One Dollar opens an account. Special facilities afforded Depositors for the convenient transaction of their business, and accounts are subject to cheque withdrawal.

For Sums of $100 and upwards this Company's Debentures are issued in terms of one to five years, bearing special rates of interest, depending upon the term of investment.

MONEY TO LOAN
TORONTO SAVINGS AND LOAN CO.
435-437 George Street
Peterborough

AUTOMOBILE INSURANCE
$20,000 Public Liability and Property Damage
Costs less than 3¼c per day
Can you afford to be without it?
HILL WEDDELL & HILLS.
Phone 14 - - - - - - - - - 124 Hunter Street

M. COOPER
369 George Street South
Barber and Toilet Preparations, Tobacconist and Sundries.
Marcel Waving Irons and Electric Lamp to Rent by the Day, 25c.
Waving Lotion, makes hair curl, 50c and 25c a Bottle.
6d-112-3337

Many cases of harmful eye trouble is the foundation of disease may be traced to neglect.
M. J. ROCHE, Opt.
Eyesight.
188 Charlotte St. Phone 422

Advertise in The Examiner

LOCALS

RUMMAGE SALE.

Group of Trinity W. M. S. are holding a rummage sale on Friday, Nov. 11th, in the Reid street Hall. Doors open at 1.30 p.m. 3d111-3385

J. E. A. FITZGERALD

nas now on hand for prompt delivery all sizes of the famous Lehigh Valley Coal, Solvay Coke, and Hard and Soft Wood; cut and split if desired. Phone 111. Office and Yard, 253 Hunter Street. 28d, 129, 3253

WHEN SPOTS APPEAR

before your eyes it is an indication of a torpid or inactive liver. Stir that lazy liver up with Parke's Livertone and get back on the road to health. Parke's Livertone is the natural enemy of constipation, biliousness, etc. 50c and $1.00 per bottle.—Bond's Drug Store, corner George and Hunter streets.

CHAIN RED & WHITE STORES

NO SKIMPING ON QUALITY

Housewives look forward to the weekly specials of RED & WHITE Stores, because they mean a saving of worthwhile amounts without skimping in quality. It is RED & White Stores' unchangeable policy to sell nothing but the best of food products, and at prices that, combined with all-round quality goodness, means values that never disappoint. That is the reason why RED & WHITE Stores is a household name with thrifty but discriminating housewives.

These Prices Good Thursday, Friday and Saturday

Rolled Oats 6 lbs. 25c

Clothes Pins 3 DOZ. **10c**
Soup Campbell's Tomato 2 TINS **23c**
Chicken Haddie PER TIN **25c**
Egg Powder Rola PER PKG. **20c**

China Oats Per Pkt. 35c

Sodas Christie's 2 PKTS. **25c**
Mops EACH **19c**
Tomatoes 2 TINS **25c**
Baking Powder Serv-Us 16 OZ. **29c** 6 OZ. **15c**

Bacon, Anchor Per lb. 32c

Sugar Redpath 4 LBS. **29c**
Beans Ontario 3 LBS. **25c**
Coffee Serv-Us PER LB. **65c**
Pears Serv-Us PER TIN **30c**

Millbrook Butter Per lb. 42c

Lux PER PKG. **10c**
Castile Soap Serv-Us 7 CAKES **25c**
Ginger Snaps 2 LBS. **25c**
P & G Soap PER CAKE **4c**

A New Member
A. M. WARD, Aylmer and McDonnell Sts., Phone 427

Quality always higher than Price

Community Plate and 1847 Rogers Silverware

We carry a full line of Community Plate and 1847 Rogers Silver in all the newest and up-to-date patterns.

There are some very beautiful designs in both lines. If you are thinking of starting a set so as to add piece by piece, come in and let us show you the different designs.

We carry all the odd pieces, also very newest in Cabinets for presentation purposes.

If you wish to give something like this for Xmas, we will gladly put it aside for you.

Our stock is very complete.

WARNE BROS.
DIAMOND HALL
349 GEORGE STREET
Phone 880

Badly digested food, acidity of the stomach, and sluggish liver cause headaches. Seigel's Syrup will remove these causes. Any drug store.

ACCOUNTS.

Books written up and balance-sheets prepared. Audits conducted. Income Tax assessments agreed.—A. H. White, Accountant, 203 Dublin Street. 'Phone 1452.
8d-19,22,26,29,2,5,9,12-793

NOTICE.

Is hereby given that I will not be responsible for any debts contracted in my name by any person other than by myself. Charles Welsh. Peterborough, Nov. 9, 1927.
2d-111-1354

CARD OF THANKS.

Mr. H. Wills and family desire to thank all friends and neighbors who rendered assistance to them and kindness during illness and sad bereavement of wife and mother. Mrs. Sarah Wills.

FAMOUS READING ANTHRACITE.

Having a direct connection we can supply this quality coal at market prices. Our stock is now complete—Pea, Nut, Stove or Egg. Courtesy with real service. — Sanitary Ice Supply, Phone 147. Wood and Coal. dtf

ANNUAL BAZAAR.

In Canadian Legion Hall, November 10th and 11th. Several nice quilts, pillow covers, bedspreads, nightgowns and fancy articles; home made candy, cake bread, pies, pickles and preserves. Rummage, fortune telling and fish pond. Come for afternoon tea and have your cup read. Proceeds distributed in the city by Ladies' Auxiliary to the Canadian Legion. 1d-110-3396

KEEP THESE DATES IN MIND!

November 10th and 11th. The Ladies' Auxiliary to Canadian Legion are holding a bazaar in the Legion Hall, Murray street. Useful and fancy articles of every description. Try our home-made bread. Afternoon tea will be served Thursday and Friday. Come and help us help the Veterans in Peterborough who have no pension and are unable to work for various reasons.
2d-110-3378.

W. GORDON HALL
Electrical Contractor
'PHONE 1403-W.

A CAPABLE BUSINESS MAN WANTED
to Represent us in Peterborough and District for a nationally advertised article. Must be financially able to conduct own business. Apply by letter, M. Markus, 176 Richmond West, Toronto. 2d-5,9-2362

The 25c Cartgae
We move anything that one man can handle to any part of the city for
25c
Local and Long Distance Moving. One price to suit all. Four Trucks. No delay. Day or night
Phone 2392
Apr 20, 27, to Oct. 20, 27
W & S, 907

SAWS FILED AND SET
Clipper Plates Sharpened.
WM. TAYLOR,
221 Hunter Street West.
m,w,f

Warning!
LAMPS FOR HORSE-DRAWN VEHICLES COMPULSORY OCT. 1ST
Before you purchase, call and examine the only Real All Steel Oil Burning Lamp, on the market to-day.
IT IS SOLD ONLY BY
KARL SIMPSON
'Phone 574W
460 GEORGE STREET

ORCHESTRA PRACTICE.

The Symphony Orchestra will practise at eight o'clock this evening.

SHOOTING MATCH

At J. Mitchell's, Cavan. Shotguns and Rifles — Saturday Afternoon, November 12. 3d-112-1377

OTONABEE CHAPTER, I.O.D.E.

The Chapter will hold a Tea and Sale of Work at the home of Mrs. R. R. Hall, Reid Street, on Friday, November 18th. 1d-110-3407

ELOCUTION.

Lessons for Juniors and seniors at the Y.W.C.A. Special attention to interesting readings for entertainments. Register now.
1d-110-3406.

SOLEMN REQUIEM MASS.

At St. Peter's Cathedral, on Friday morning, a Solemn Requiem Mass will be chanted for the repose of the souls of all the soldiers who gave their lives in the Great War.

NOTICE TO PUBLIC.

Mr. W. J. Welch has secured the services of Mr. David Kingsbury, of Kingston, expert in Finger Waving, Marcelling, Permanent Waving. Work of all kinds for Ladies. 'Phone 844 for appointments.
1d-110-13.8

CARD PARTY

In Basement of Sacred Heart Church, Thursday Evening, November 10th, under auspices of Boys' Canuck Club. Good lunch. Goose for door prize. 7 other good prizes, including Pair of Blankets. 1d-110-3408

AUCTION SALE.

Household furinture, etc., at the home of the late D. J. Lundy, Hunter street, on the afternoon of Nov. 23rd and 24th. See later ads. W. J. Hancock, Auctioneer.
2d-9-12-3404.

ARE YOU LUCKY?

Come and see "Mr. Bob" or "When Brown Came Down" under the auspices of the Girls' Auxiliary at St. Luke's Parish Hall, on Tuesday, Nov. 15th, at 8.15 p.m. 2d-9-14 3398

RUMMAGE SALE.

King Edward Home and School Association are holding a Rummage Sale Saturday, November 12th at 385 Water street. Phone 2452W and 735W for any articles to be called for. Doors open at 9 a.m. 2d9 11 3399

PROF. PRATT

At the Y.W.C.A. Friday evenings, Dec. 2, 9 and 16, and Wednesday evenings, Jan. 11, 18 and 25. Don't miss this interesting course of lectures on Modern Poets. Series ticket $2.00.
1d-110-3405.

RUMMAGE SALE.

North Group of the Ladies' Aid of St. Andrew's church will hold a Rummage Sale Thursday, November 10th, at 2.30 p.m. Anyone having articles please phone 2151, 1860W or 1546W, and they will be called for, or at Sunday school hall, entrance off Kirk street. 3d 3 8 9 3313

MISS SAYLE SPEAKS TO-NIGHT.

Miss Sayle, who has been with Miss Hasell in the Western Caravan Mission Work of the Church of England, will give an illustrated address in St. John's Parish House To-night at 8 o'clock. It will be of interest to all Anglicans in the city, and especially to church workers.
1d-110-1355

BEAUTY PARLOR.

Mr. W. J. Welch has made some extensive alterations and additions to his Beauty Parlor and barber shop premises at 144 Hunter street west. An extra salon has been constructed in the beauty shop section, and an extra chair added in the men's barber shop. Mr. David Kingsbury of Kingston, who took the course in New York, has been engaged as an additional operative for the ladies' work, in marcelling, finger-waving, tinting and cutting.

Mr. Welch now has three chairs for men and two for ladies in his establishment with an additional private booth for ladies' marcelling, etc. Attractive premises are finished in blue and grey, and courteous and efficient service is given to all patrons. Five operatives are on the staff, Mr. W. J. Welch, Mr. David Kingsbury, Mr. Wilson Dunlop and Miss Viola Tranter. It is desired if possible, to do all work by appointment, as this makes for more prompt and effective service, with no waiting or disappointments. 1d-110-3409

? ? ? ? ? ? ? ? ?
OUR 63rd YEAR
MYSTERY ? SALE
Watch this Space on Friday
"The Little Store Around the Corner."
C. S. McCLELLAND & SON,
391 WATER ST.
? ? ? ? ? ? ? ? ?

HUNTER SHOT BY COMPANION

James Miller Killed While Seeking Deer North of Bancroft.

IN THICK SWAMP.

BELLEVILLE, Nov. 9 (Canadian Press).—James Walter Miller, aged 44, was accidentaly shot and instantly killed yesterday afternoon while deer shooting back of Bancroft in Monteagle Township. Thomas Van Allan, at whose home he was staying, fired the fatal shot and is in a distracted condition at his home. Dr. Alexander of Bancroft was called and after thoroughly investigating the accident decided an inquest was unnecessary and the body was taken to Colborne for interment.

James Miller and his brother Charles were born in Bangor Township and left the community twenty years ago. This year they decided to visit their former home for a deer shoot. Yesterday the three men started out to the swamp and James Miller was sent to the other side, and Van Allan went through the centre to scare the deer out. It is understood that Charles Miller and Van Allan joined each other half way through the swamp and as they were proceeding they heard a rustling in the undergrowth and saw a movement which to them was likely a deer. Van Allan drew his rifle and quickly fired. A sharp shriek was heard and Van Allan said, "My God I have shot a man." The two men hurried to the spot and there found James Miller lying on the snow and ice. Miller came through the bush about one half mile toward them. He expired shortly after without speaking. The bullet entered the front of the chest and came out of the left side, touching the heart in its course.

Miller leaves a wife and eight children; they all being at the home of Van Allan on a visit.

MINERS BEGIN LONDON MARCH

Will Present "Petition in Boots" To Parliament on Arrival.

400 IN WALK.

NEWPORT, Monmouthshire, Nov. 9 (Canadian Press).—A little army of unemployed started its march to London today to present a "Petition in boots" to Parliament on the situation in the Welsh coal fields. A. J. Cook, secretary of the British Federation of Miners, was not here, however, to give the marching order. He was detained in London. There was a nip in the air and the men, about four hundred strong, started off with sprightly steps, singing marching songs and cheered by thousands of men, women and children.

After marching a few miles from Newport, the little army of unemployed delegates entrained and passed under Bristol Channel through the Severn Tunnel. The marchers expect to reach Bristol to-night. Red flags headed the procession. Some banners read, "On to London, seat of our trouble," and "We demand bread for our people," "Justice for miners."

HOME AND SCHOOL ASSOCIATION MEETS

Queen Alexandra Branch Has Musical Program at Meeting.

Queen Alexandra Home and School Association held their regular meeting on Tuesday, Nov. 8th, with Mrs. Parnell, the president, in the chair.

There was a good attendance, and after the regular routine business, a short programme was given by Mrs. Telford, Eleanor Reid, Margaret Wise, and Maxwell Parnell.

The attendance picture was won by Mr. Park's room.

JAMES SPELLMAN WANTED IN KENORA

Officials Have Important News For Him About His Brother.

Chief Constable Samuel Newhall has been asked to locate James Spellman, who is supposed to be living in this city or district. The police have some important information for Mr. Speellman about his brother, who is living in Kenora.

The officers are desirous of locating Mr. Speellman as soon as possible and ask that anyone knowing where he is to 'phone the police station, Peterborough.

Wolves Frighten School Children

BELLEVILLE, Ont., Nov. 9.—Wolves are reported as exceptionally numerous in Carlow Township, North Hastings. Children who have to travel a considerable distance to school are frightened to make the journey.

In the vicinity of Boulter and Havergal there appears to be two packs operating. They are becoming very bold, and are making their presence known near many farm homes, with the result that farmer have to round up their stock at night. One night recently, Ben Prentice lost six valuable sheep.

HELP NEEDED IN ADDRESSING

Business Ladies Can Be of Assistance To Health Association.

TYPISTS WANTED.

There's one good turn the business ladies in Peterborough could do, and that is to help the ladies of the Health Association address the envelopes to be sent out containing the Health Stamps. The envelopes should be addressed on a typewriter. Any lady having access to such a machine would be doing her bit, and conferring a favor on the ladies of the hard working committee, if she would assist in this work. If those willing to help would communicate with Mrs. G. S. Cameron, of 318 Stewart street, full information would gladly be given. The Health Association ladies would certainly be very grateful to any who would be so kind as to assist them.

In a few days the Health Stamps will be mailed. When you receive yours just remember that you are being offered an investment in the citizenship of Peterborough, an investment of infinitely more importance than city bonds, and bearing a dividend of good will and the knowledge of a good deed done, and a good work helped on.

IN POLICE COURT.

Three men pleaded guilty this morning to being intoxicated in a public place, and were fined $10 and costs.

Two residents of Smith Township pleaded guilty to drinking liquor in a public place, and were fined $15.00 and costs.

William Edwards of Asphodel pleaded guilty to stealing one pair of drivers' gauntlets, the property of Gordon Douglas, on November 7.

The gauntlets were valued at $4.50. His Worship let Edwards go on suspended sentence, as it was his first offence, and he promised to pay $24.25 costs.

PRINCE'S BODY IS RE-INTERRED

Relative of Ex-Kaiser Given Military Funeral in Germany.

BERLIN, November 9 (United Press). — Ten years after he was killed in action, Prince Frederich Karl, relative of the former Kaiser, and the most notable casualty in the war, was given a German military funeral to-day. President Paul Von Hindenburg and Field-Marshal Von Mackensen, both in the full regalia of Field-Marshals, attended the funeral service, with the former Crown Prince and the former Crown Princess. Thousands crowded outside the chapel.

While the coffin was lowered into its grave, a flying squadron of the Prince's comrades cruised overhead.

In 1917 the Prince's plane was forced down in No Man's Land by a British machine. He attempted to reach the German lines, but was shot in the leg and chest. The British brought him behind their lines and recognized him. The Prince died a few weeks later, and was given a military funeral. He was buried in the little cemetery at St. Ein, near Rouen, France.

Numerous efforts had been made to have the remains transferred to Germany. Recently Foreign Minister Aristide Briand issued the necessary order, and the body was moved last week.

BOY BADLY FROZEN.

Three Companions In All Night Sojourn on Island Recovering.

ALPENA Mich. Nov. 9.—Henry Dekett 14 years old is in a serious condition and three men are recovering from the results of exposure suffered Sunday when they were marooned in a 24-foot gasoline launch on Lake Huron five miles from the mainland. They spent 18 hours in the small boat and were rescued Sunday by a fisherman.

The men had gone out on the lake with nets to fish. Battery trouble put the engine of their boat out of commission. Dekett's legs and hands were frozen badly, and the others suffered from cold and exposure.

Princess Driven Out By Fire During Night

LONDON, Eng., Nov. 9.—(Canadian Press.)—Princess Mary and her husband, Viscount Lascelles, were among the number of well-known persons who rushed from their bedrooms, many in night clothes, when fire broke out early to-day at Bretton Park, the residence of Lord Allendale, where they were guests, says a Wakefield despatch to the Evening News. The fire was discovered in the nursery wing and when the alarm was given the guests rushed from their bedrooms and watched the firemen, who made a record trip from headquarters to extinguish the flames. Princess Mary showed great interest in the work of the firemen. None of the party returned to bed, but dressed and went out on a scheduled shooting trip. The house was much damaged, but nobody was injured as far as known.

WEDDING BELLS

THORNTON—NEILL.

A quiet autumn wedding was solemnized in Sherbourne United Church, Toronto, on Saturday evening, October 29, by Rev. Richard Roberts, D.D., when Viola Adele, eldest daughter of Mrs. and the late Mr. C. A. Neill, became the bride of Mr. Wilfred Rush Thornton, son of Mrs. and the late Dr. W. W. Thornton, of Danforth Avenue, Toronto.

The bride, who was given in marriage by her brother, Mr. Walter C. Neill, was gowned in shell pink georgette with brilliant trimmings, large French picture hat, black satin shoes with brilliant buckles, and carried a large bouquet of Ophelia roses. Miss Ethel Line was bridesmaid, wearing a becoming gown of rose canton crepe, large black picture hat, and carrying a large bouquet of Empire roses. Mr. Harry Bell supported the groom, and the ushers were Messrs. Harold Barker and Howard Allis. Mr. G. D. Atkinson presided at the organ, and during the signing of the register, Mrs. C. H. Byers of Oakville, cousin of the bride, sang "The Crown." A reception was held later at 391 Berkeley Street, the home of the bride's mother, where a buffet luncheon was served to about sixty guests.

Mr. and Mrs. Thornton left amid showers of rice and confetti and all good wishes on a two weeks' trip. They will reside in Toronto.

OBITUARY.

JACK HOLLINGSWORTH.

The death occurred this morning at 9.30 in the Isolation Hospital, Peterborough, of Jack Hollingsworth, five year old son of Mr. and Mrs. Leonard S. Hollingsworth, 205 King street.

He leaves to mourn his loss his sorrowing parents, five sisters, Helen, Margaret, Thelma, Irene and Shirley and three brothers, Leonard, Harold and James.

A private funeral will be held tomorrow morning at 10.00 o'clock from the residence of his parents, King street, with interment in Little Lake cemetery, the Rev. William MacDonald officiating.

BIRTHS

REID. — At Nicholls Hospital, on November 29th, to Mr. and Mrs. Sydney Reid, a son (Richard Allan).

THOMSON.—At Nicholls Hospital, November 5th, 1927, to Mr. and Mrs. Alex. Thomson of Keene (nee Ethel Reynolds), a son.

WIGHT.—To Mr. and Mrs. William Wight, (nee Catherine Hartley), 507 Stewart street, on November 3rd, a daughter, Christina Murrell.

After Sun, Wind, Dust, Use Murine
Murine relieves Eye Irritation caused by Wind and Dust, as well as Eye Strain resulting from the glaring Sun. Harmless!

AROUND THE CITY.

Overheated pipes at 151 Stewart Street necessitated the calling of the Fire Department at 11.30 a.m. yesterday.

DANCE
COMMENCING 9 P.M.
TO-NIGHT
NOV. 9th, AT THE
Can. Legion Hall.
COLLEGIANS SIX-PIECE ORCHESTRA.
Admission 25c.

Hughan's Goitre Embrocation
Has no equal. A trial will convince. Price $1.50.
4 New Chamberlain Street.
Peterborough 'Phone 3051W
8d-19,22,26,29,2,5,9,12-3033

"Hudson-Essex Owners"
Bring in Your Cars to be Checked For Winter Driving.
Most all cold weather troubles can be avoided by a little attention.
How about
Anti-Freeze
Chains
Heaters
Lighter Oil, Etc.
BREWER MOTOR SALES
131-135 BROCK ST.
'Phone 192.
3d-112

Can You Play by Ear?
G. F. LIDDLE will conduct a class in Practical Harmony, Ear Training and Programme Appreciation every Friday Evening, commencing Nov. 11th, from 7 to 8 p.m., in the Conservatory of Music Lecture Room. Fee, 25c a lesson.
Let me show you how to apply your present knowledge of music.
FOR PARTICULARS, PHONE 355
4d-5,9,10,11-3350

:: ENTERTAINMENT AND ONE-ACT PLAY ::
"TRAPPED"
George St. United Church Sunday School Auditorium
(Auspices of KEO Club)
PLAY by Members of the Club
Good Music and a Good Time for Everybody
FRIDAY EVENING, NOV. 11TH, 8.15 P.M.
ADULTS—25c :: CHILDREN—15c
4d-112-3373

NOTICE TO ALL MUSIC LOVERS AND OTHERS
YE OLDE TYME VILLAGE QUARTETTE
(TORONTO) WILL GIVE A CONCERT
In St. Paul's Presbyterian Church Thursday Eve., Nov. 10th
(UNDER THE AUSPICES OF THE AMOS CLASS)
Tickets on sale at the following stores: Heintzman & Co. Royal Bank Building; R. H. Hunter, Grocer, 437½ George Street; John Hill, Grocer, 315 George Street; Jordan Bros., Florists, George and Charlotte Street; E. F. Mason & Co. Grocers, 429 George Street; F. C. Webber, Druggists, Charlotte Street.
PIANO LOANED BY HEINTZMAN & CO.
TICKETS, 50c EACH. CHILDREN Under 16, HALF PRICE at Door

COAL and COKE
— STILL AT —
Summer Prices
COONEY & JOPLING
PHONE 360 or 361
8d-29,1,5,9,12,16,19,23,26-3244

HOME EDITION

The Evening Examiner

IF IT WILL HELP PETERBOROUGH AND DISTRICT, THE EXAMINER IS FOR IT.

PROBABILITIES.
Southeast winds, mostly cloudy and mild. Friday: Southerly winds, mild and Showers.

VOL. LX., No. 110 — PETERBOROUGH, THURSDAY, NOVEMBER 10, 1927 — PRICE THREE CENTS

RELIEF WORKERS IN RACE AGAINST WHITE SPECTRE OF NEW ENGLAND WINTER

Spurred By Knowledge Cold Weather Strangle Makeshift Communication Lines.

RAILROADS CONNECTED.

Efforts Made To Check Spread of Diphtheria in Vermont State.

BOSTON, Mass., Nov. 10 (A.P.).—In the calming presence of outside help and communication, Vermont's flood relief programme stood forth last night as a race against the white spectre of New England winter.

Help had reached nearly all sections, wire communication was rapidly reaching every corner of the State, railroads and highways were opening up, but the relief at best was temporary, spurred by the knowledge that bitter winter weather will strangle makeshift communication lines and lock battered, wrecked communities in the grip of ice and frozen mud that will not be broken until the spring thaws.

That Governor John E. Weeks has sensed the situation was seen in his statement from the Capital, denying reports that Vermont considered outside help unnecessary in coping with the situation. He declared:

"Federal troops have been of the greatest assistance in relief work in the flooded areas of the northern part of the State. This help is greatly appreciated. Rumors have gone out that Federal aid was unnecessary, which is entirely wrong."

The Governor added that as soon as a State survey had established the exact status of the stricken towns, "We can determine just whether further help will be needed from outside sources."

To-day Governor Weeks will confer with the State Emergency Board on the situation. This board, created in 1923 to serve with the Governor in case of emergency, has never before been called into action. The Highway Commissioners of Vermont also will confer at Montpelier today in an effort to determine how much money is needed for temporary repair of main highways and restoration of bridges. The State Department of Agriculture has begun a survey of dairy and general farm losses.

Provide Rural Service

With wire communication restored to most points in the flooded area in Vermont, steps are being taken to provide a mail service. Postmaster General New in Washington yesterday ordered service to begin today on emergency air mail routes into Vermont from Concord, N.H., and also a mail truck service from the same point by way of White River Junction, Vt., on the New Hampshire border.

Army, Red Cross and civil authorities have succeeded in getting food and clothing into towns where they were most needed, both in Vermont and Western Massachusetts. Railroads are rushing eastward the great accumulation of freight at the Hudson River gateways in New York and have established connection with Montreal by a roundabout route.

Only a few miles of railroad are under operation in Vermont, and it will be weeks before service can be restored on many lines where bridges are cut.

Dairy Losses Heavy

Thomas Bradlee, Director of the Extension Bureau of the Vermont Agricultural College estimated yesterday that the great Vermont dairy interests had lost 15,000 cows in the flood. The farmers whose acres were inundated, he said, "are just crushed under the burden and have not the strength to carry on."

The Springfield, Mass., City Council yesterday appropriated $50,000 for flood relief in that city. The work of cleaning up debris and reopening homes was speeded there, but 150 persons were still being cared for in the State Armory yesterday.

Snow fell briskly in northern Vermont yesterday but ended without any large accumulation.

Lieutenant Governor Frank G. Allen of Massachusetts and General Alfred F. Foote, State Commissioner of Public Safety, went to Beckett yesterday to survey the reconstruction work.

Word came by mail yesterday from Northfield, Vt., that the rainfall in last week's storm as officially measured at the United States weather bureau there was 8.6 inches.

Governor Spaulding of New Hampshire, after conferring with highway engineers, estimated the damage to roads and bridges in New Hampshire at $2,709,650. Rivers have changed their courses in some cases, so that they run where highways formerly were located and it will be necessary to re-locate the roads.

Diphtheria was reported to have made its appearance in the little village of South Franklin, near St. Albans, Vt. The number of cases was not known, but measures were promptly taken to check the spread of the disease.

James L. Fierser, vice chairman of the Red Cross, arrived in Boston yesterday to take charge of Red Cross relief activities in New England. He arranged to leave later for Montpelier to confer with Governor Weeks.

33 Articles Drafted For Consideration

WASHINGTON, D. C., November 10. — Thirty-three articles of the radio convention and of the accompanying international wireless regulations were prepared yesterday by the drafting committee for consideration by the International Radio Conference in plenary session to-day.

In addition, the convention committee, by a vote of 22 to 6, approved the creation of an international technical consulting committee to meet once in two years to give opinions regarding technical problems arising from the convention.

Canada, the United States, Brazil, Argentina, Cuba and France voted against the measure, basing their action chiefly upon the large expense which would be involved.

COMMONS SITS AFTER SERVICE

Opening Delayed For Members To Attend Ceremonies at Cenotaph.

KING WILL ATTEND.

LONDON, Nov. 10. — Canadian Press Cable.—In connection with the commemoration of Armistice Day, the House of Commons, which usually sits at 11 o'clock on Fridays, when only private business is taken up, will not sit to-morrow until twelve o'clock. Many of the members think it would be fitting if the two minute silence were actually observed by the House of Commons itself, but as the members of the Cabinet deem it proper that they should stand with the King at the Cenotaph during the great silence, the speaker has ruled that the House shall not meet until noon.

Arrangements for the Armistice day celebration here to-morrow are on the lines of those in previous years. In front of the Cenotaph a hollow square will be formed by detachments of the royal navy, army, air force, mercantile marine and associations of ex-service men. Shortly before eleven o'clock, the King attended by the Prince of Wales and his brothers, will appear from the front door of the Home office, which directly faces the cenotaph. The King will place a wreath at the base and wreaths will also be placed on behalf of other members of the Royal Family.

As Big Ben strikes the hour two minutes silence will be observed.

All road traffic will cease everywhere in London, but it is not now enjoined that railway trains or water transportation will stop. At the cenotaph a short service will follow. For the rest of the day and several days following special arrangements will be made for the orderly marshalling of those wishing to place wreaths at the cenotaph. Special arrangements will be made to enable those who wish to pass from the cenotaph to the grave of the unknown soldier in Westminster Abbey to do so without inconvenience.

C. W. LEAGUE WILL HOLD BRIDGE PARTY

Members Hear Report of Diocesan Convention at Ennismore.

Last evening a meeting of the Catholic Women's League was held in the auditorium at St. Alphonsus' Lyceum ,with the president, Mrs. John Lynch, in the chair. Reports were given by Mrs. F. A. Hodgson and Miss Norah Shevlin, the latter giving a review of the proceedings at the recent Diocesan convention held in Ennismore. It was decided to hold a bridge party at the Lyceum during the coming week.

An enjoyable musical programme given during the evening included well-played pianoforte solos by Miss Helen Lynch, Miss Clothilde Collins, and little eight-year-old Helen Burke, also several fine vocal solos by Miss Stella Brady, with accompaniments played by Miss M. McCabe.

TELEPHONES SILENT FOR TWO MINUTES

No Calls Will Be Answered at 11 O'clock To-morrow Morning.

Manager W. R. Northgrave, of the Bell Telephone Company, announces that conforming with the local custom of observing two minutes' silence at 11 a.m. to-morrow, the telephone operators will suspend the answering of calls until the two minutes have expired.

SPIRIT FROM ANOTHER WORLD STIRS BALKANS

KING ALEXANDER of JUGO-SLAVIA — TODOR ALEXANDROFF

A restless, troubled spirit from another world is beating the war drums in the bloody Balkans again. It is the spectre of Todor Alexandroff, the famous Macedonian comitadji chief, who was assassinated at the instigation of Moscow three years ago. The murdered chief is sleeping forever on top of the highest mountain in southwestern Bulgaria, with a guard of honor standing watch over his grave day and night, but the clandestine war machine that he reorganized in order to free Macedonia by force of arms is ominously tugging at its leash all the time, as witness the present outbreaks.

Alexander bequeathed his successors a force of 100,000 grim, hardy, desperate, sharpshooting comitadjis, who are ready to fight at a moment's call. The strangest side of this mysterious guerilla, which may drag all Europe into a new Armageddon some day, is that if these Macedonian mountaineers go into battle against Jugo-Slavia and Greece, the present possessors of this former Turkish province, they will march to the tune of "John Brown's Body Lies A-Mouldering in the Grave, But His Soul Goes Marching on." For the "Internal Macedonian Revolutionary Organization" has taken "John Brown's Body" as its war song in memory of Alexandroff, and the Bulgarian version of this song is doing more than anything else to stir up the warlike spirit of the people.

BIG BREWERY IS FOUND, BUT NO OPERATOR

Detroit Police Discover Subterranean Plant in Heart of City.

WORTH HALF MILLION.

Thousands of Gallons of Beer Found in Vats—Owners Unknown.

DETROIT, Nov. 10. — (Canadian Press.)— Subterranean brewery, its intricate system of basements and passage ways, yielding beer and liquor making paraphernalia worth half a million dollars, has been found by Federal prohibition agents a few steps from Detroit's main artery, Woodward avenue.

So extensive was the plant that it occupied an entire city block of basements and most of the office building above. A raid on a night club which was found deserted revealed a compete bar and distillery. Included in the contraband which the agents seized were a beer vat containing 25,000 gallons of beer, several hundred barrels of beer, a large quantity of bottled beer, eleven cases of whiskey, eighteen 5,000 gallon vats of beer, three 25,000 gallon vats of beer, a ton and a half of filter paper pulp, used in purifying beer, three 30,000 gallon wooden whiskey tanks, empty, a large ammonia refrigeration plant, a "racker" machine used in filling kegs and five large automobile trucks.

No one was arrested and there was no indication as to who owned or operated the plant.

GOVERNOR ASKS AID FOR STATE

Weeks, of Vermont, Declares Immediate Assistance is Necessary.

SITUATION CRITICAL.

BOSTON, November 10 (Canadian Press). — President Coolidge and the Red Cross to-day had before them an urgent appeal on behalf of flood-stricken Vermont from John E. Weeks, Governor of the State.

Plainly impressed by the magnitude of the catastrophe which overwhelmed many parts of his commonwealth, the Governor declared that the situation was so critical that immediate aid was absolutely imperative. Cold weather, which seems to have set in in earnest, gave added force to his appeal as relief workers struggled over the snow-covered roads to bring food and medicine to the isolated communities of the north.

The Governor's declaration definitely set at rest rumors that Vermont considered outside aid unnecessary, and brought to the rest of the country the realization of the seriousness of conditions there.

Carol's Love Letters Ordered Published

LONDON, November 10 (United Press). — The Rumanian Government has decided to publish facsimiles of some of former Crown Prince Carol's love letters to his first morganatic wife, Mme. Zizi Lambrino, and to his latest love, Mme. Lupesco, in connection with the publicity campaign against the Carolist movement, the Daily News' Vienna correspondent reports. The love letters will be published, it is said, in leaflets which the Government already has authorized distributed throughout the kingdom.

On November 17, 1926, the reading of certain love letters of Prince Carol to Madame Zizi created a mild sensation during an action brought against the Prince by Zizi for a settlement upon her and the right of their son Mircea to the name of Von Hohenzollern, the family name of the Rumanian royal house.

BOARDS DISCUSS MANY MATTERS

J. J. Duffus in Chair at Meeting in Kitchener This Week.

PRESIDENTIAL ADDRESS.

KITCHENER, Nov. 10 (Canadian Press).—The sixteenth annual meeting of the Ontario Associated Boards of Trade and Chambers of Commerce opened here to-day, with President J. J. Duffus, Peterborough, in the chair. Sixty delegates representing fifty-nine members of the association attended. The more important matters to come before delegates in the two-day convention were postage on drop letters, tourist traffic in relation to business, immigration, Federal taxation and particularly highway traffic, with especial attention being paid to safety, traffic signals, protection at railway crossings, protection of pedestrians, gasoline tax, headlights and brakes. Northern Ontario settlement and development and the St. Lawrence waterways scheme are also down for discussion.

Five resolutions were dealt with at the initial session here to-day, the most complete being a resolution asking the Federal Government to consider the advisability of establishing a one cent drop letter rate on letters in cities and towns. A resolution was also passed approving the action of the Dominion Government in extending the licenses of tourists to ninety days, while the Ontario Government was commended for encouraging the tourist trade. The problem regarding the retention of educated Canadian youth in this country was discussed, and in this connection the convention endorsed the work of the Technical Service Council.

The president's address follows:

It is with profound satisfac ion and gratitude that I greet such a large representation of enthusiastic delegates present from all over Ontario to participate in the deliberations effecting the three score or more Boards of Trade and Chambers of Commerce which constitutes this Provincial Association.

It is not my intention to address you at too great length and in order to accomplish this end I have asked the

(Please turn to Page 7)

PLANS TO SAVE MINE INDUSTRY ARE UNDER WAY

Owners Plan Campaign To Increase Exports and Home Sales.

MINERS ASK HELP.

Government Blames General Strike For Great Deal of Men's Plight.

LONDON, Nov. 10 (United Press). —Important developments are pending in the efforts to save the British coal industry, which is in a perilous condition. The Miners' Federation is sending a deputation to the Government urging assistance for the 237,000 miners who are still out of work but the government is naturally emphasizing the fact that the plight of the miners is largely due to the action of the Federation itself when, under a "joke" leadership, it refused to listen to reason when the government tried to help the miners before the great general strike.

The South Wales coal owners will meet on Monday to discuss the question of a concerted export sales policy for their whole coal field, which plan if carried out, would undoubtedly effect Canadian imports of Welsh anthracite.

In February a national coal congress will be held to deal with the home market in the effort to stimulate the use of household coal. It is likely that the domestic price of coal for household purposes will fall below the pre-war level and the idea of the owners now is to grade the coal according to quality and to levy fines against retailers who cheat the public by selling inferior grades at the price of a better grade.

An attempt will be made to discourage, by means of publicity, the use of gas and electricity for domestic heating, but it seems too late in the day to secure any real effect in this direction.

It is estimated that the South Wales colliery owners lost five million dollars during the working year ending September. This fact, as well as the condition of the miners, lends force to Lord Beaverbrook's campaign for the merger of the whole coal industry into one great trust. He is pressing his arguments with great vigor although he is strongly opposed by the owners themselves, whom Beaverbrook, in his own signed articles and in cartoons printed in his newspapers, depicts as men out of touch with realities and stubbornly refusing to see how they can save their own industry.

HELD AS ROBBER.

BOWMANVILLE, Ont., Nov. 10. — (Canadian Press.)—Alleged to be one of two robbers interupted as they were attempting to enter a store at midnight, Norman Wicke, of Bradford, in police court to-day was remanded on a charge of attempted theft. Wicke was captured by Constable Hall after a sharp tussle, the other man escaping.

NEW HIGHWAY IS PROPOSED FOR DISTRICT

Would Pass Through Cavan, Bethany and Yelverton to Port Perry.

LINK IN LONG ROAD.

Will Fit Into Plan of Sarnia-Ottawa Route—Benefit to Peterborough.

A highway to connect the Peterborough-Port Hope highway with the Whitby-Lindsay highway via the 9th Line of Cavan township, through Cavanville, Bethany, Yelverton and Port Perry to Manchester, was discussed at a meeting in the Bethany Town Hall last night.

Representative members were there from the townships and municipalities that would be affected by the building of such a highway. W. H. Bradburn, M.P.P. for Peteborough, was elected chairman of the committee, with members in George A. Gillespie, president of the City Chamber of Commerce, James Juby, and all government members whose ridings would be affected by this project, also the Reeves and Deputy-Reeves from the interested townships.

This committee will conduct a thorough investigation of the possibilities of the proposed highway and eventually seek an appointment with the Minister of Public Highways, Hon. Geo. S. Henry, probably during the time of the Royal Winter Fair in Toronto.

On the suggestion of one of the delegates present, a subscription was taken up to defray the working expenses of this committee and to cover the cost of a partial survey of the route of the proposed highway by a competent engineer. Frank G. Stinson consented, at the request of the meeting, to have the survey made and volunteered the use of his car in this connection as a means of accurately determining the mileage of the route in view.

It is anticipated that the committee will meet once more before proceeding as a deputation to Toronto. The meeting will be at the call of the chairman.

The secretary of the committee, F. C. Dawe, of Bethany, who is quite enthusiastic about this matter, pointed out that this highway would provide a shorter route from Peterborough to Toronto than as at present by way of Port Hope. Also it would relieve congestion on the front highway in addition to improving Peterborough through providing the means of ready access to Peterborough from a rich farming district, the produce of which has previously been diverted to other communities, thus depriving this city of considerable trade and the consequent revenue following in the wake of increased trading conditions.

This whole district is badly in need of good roads and a highway through it would prove to be of advantage to a greater number of people than if it were to be built along any other route. Furthermore it is the most logical routing for this section of the country when it is taken into consideration that the government is planning a trans-provincial highway north of and parallel to the existing highway from Montreal to Detroit, connecting Sarnia with Ottawa.

J. Wells Fraser, manager Bank of Nova Scotia, and immediate past president Chamber of Commerce, James Juby, president of the Peterborough Automobile Club, J. A. Dewart, and Frank G. Stinson, secretary of the Chamber of Commerce, comprised the Peterborough delegation to the meeting.

NEW OFFICE CONVENIENT

Employment Bureau Has Moved To South Side of Charlotte Street.

MANY TRANSIENTS.

The site of the Government Employment office has been changed to 179½ Charlotte Street. Although the office space is smaller, it is more compactly and efficiently equipped and arranged. The situation is more central and convenient to the public. This office has been giving such worth-while service to those interested that the increased demands made upon it made the change in address advisable, so that even better service could be accorded the interested parties, according to Superintendent Hugh Robertson.

Registration has been steadily going up, but is caused for the most part by transients. A great many of these come from Oshawa, which despite its reputed boom and increased activity seems to have quite a number of unemployed. As far as local conditions are concerned, there has been very little unemployment this Fall, apart from some men physically unfit for manual labor, and some unskilled help for which there is little demand. All skilled laborers can find sufficient work.

A number of foreigners have registered for bush work and will likely be placed in Northern Ontario. During the harvest season some of the farmers were unable to secure sufficient help, but owing to the fine Fall were able to garner their crops with what help they had. A summary of conditions on the whole indicates that Peterborough need have small fears of her ability to cope with the question of unemployment as present conditions are a good augury of future prosperity, says Mr. Robertson.

Dividend Increased For Packard Car Co.

DETROIT, November 10.—The directors of the Packard Motor Car Company yesterday increased their regular monthly dividend of common stock from 20 to 25 cents per months, placing the stock on a regular 30 per cent. basis. In order that the new dividend basis may start with the beginning of the fiscal year, an extra 1½ per cent. dividend was declared to cover the months of Septembe., October and November.

The extra dividend will be payable with the regular monthly dividend for December on December 31 ,to stockholders of record December 13.

Regular dividends at the new rate were declared at yesterday's meeting in addition to that for for December, for the months of January and February, that of January payable January 31, to stockholders of record January 14, and that of February to stockholders of record Feb. 15.

Alvan Maccauley, president of the company, in announcing the advance in the regular dividend rate, expressed complete satisfaction with the business now being done and the prospects for the future.

PAYS TRIBUTE TO STATESMEN

Baldwin Honors Briand and Stresemann at Lord Mayor's Banquet.

SPEAKS ON EUROPE.

LONDON, Nov. 10.—(A.P.)— Fulfilling the traditional role of Principal speaker at the Lord Mayor's banquet at Guild Hall, where once a year the big business men of the ancient city of London get a review of governmental affairs straight from Downing street, Premier Stanley Baldwin last night declared himself an optimist about Europe, because he is a realist.

"Great Britain, France, Germany and Italy, protagonists in the struggles of the day," he said, "now meet as equals and partners to advance the cause of peace, and they look forward to the convalescence of our common civilization"

Mr. Baldwin paid a graceful tribute to Aristide Briand, the French foreign minister, and Gustav Stresemann, the German foreign minister, as far-seeing leaders who rendered a rapproachement possible.

"All Europe honors them and renders them tribute," he added. "All Europe asks where next will a statesman be found with the courage of Stresemann, the broad humanity of Briand. What country in the Balkans, in central or eastern Europe, will first follow their example and earn like fame."

The prime minister wished he could speak equally hopefully about Russia. There were circumstances which led Great Britain to cease diplomatic relations with Russia, he said; there were similar circumstances which prevented the United States from ever admitting such relations.

"Whenever the Russians are prepared to observe the ordinary decencies of international intercourse and abstain from interference in our domestic affairs and form a policy of intrigue and hostility," he continued, 'they shall find us ready to meet them in the spirit of liberality and good will which inspires our whole foreign policy."

ADMITS CRIME OF LAST FALL

William Linn Gives Himself Up To Local Police To-day.

REMANDED FOR WEEK.

William Linn, who has been wanted by the police since October 8, 1926, on a charge of stealing a car owned by S. W. Blewett ,returned to the city and gave himself up this morning. He spent the year in Western Ontario. Why he returned and gave himself up is not known, but the police are investigating his case to find out if he is wanted by the authorities in any other municipality. He pleaded guilty this morning to the charge of stealing the car and was remanded until Tuesday for sentence.

GOVERNMENT IS READY TO HELP THE PROVINCES

Insofar As It Can Justify Its Position Before Parliament, Decares Robb.

SUBSIDIES PROBLEM.

Hon. C. A. Dunning and Hon. Ernest Lapointe Take Up Debate.

OTTAWA, Ont., November 10 (Canadian Press). — "The Dominion Government is prepared to help the provinces in so far as it can justify its position before Parliament." This was the declaration of Hon. J. A. Robb, Minister of Finance, in the consideration of Federal subsidies before the Provincial Premiers' Conference yesterday afternoon. The discussion was continued last evening.

Hon. C. A. Dunning, Minister of Railways ,and Hon. Ernest Lapointe, Minister of Justice, also put forward the views of the Dominion Government. Mr. Dunning dealt with the question of provincial railways which their owners desired to have taken over by the Canadian National Railways ;while Mr. Lapointe discussed the respective domains of the Dominion and the Provinces.

A note of warning was struck by the Minister of Finance.

Must Practice Economy.

Economy must be practised, declared Mr. Robb, if Canada's reputation were to be maintained. It was the duty of the Federal Government to give a lead to others in the matter of economy; and since 1923 the Dominion's debt had been reduced by $105,000,000. On the other hand, the debts of the Provinces had been materially increased. Mr. Robb emphasized the large obligations growing out of the war, and the maturities which the Dominion was compelled to meet from time to time.

"This year," continued Mr. Robb, "the Dominion is in the happy position that out of one hundred millions of maturities, she was able to meet more than half, to reduce the war debt and the interest to that extent." He believed that Canada must continue to pursue that policy.

Mr. Dunning referred to a speech by Hon. J. A. Brownlee, Premier of Alberta, who had spoken of the burden imposed upon the Province through the three railways which it had constructed. Alberta was not the only province which asked for the taking over of certain of its railways by the Canadian National Railways. There were no less than twelve other railways which desired to become part of the C.N.R.

Railway Questions.

An obligation of approximately two hundred million dollars would be assumed by taking over these twelve railways. Mr. Dunning was ready to meet the provinces interested in an endeavour to secure an arrangement which would be of mutual advantage to all parts of Canada. It was impossible, though, he continued, to deal with the question as a whole at the present time ,"having consideration for the existing load which the Government has to bear."

Mr. Lapointe assured the Conference that it was not the desire of the Dominion Government to have any "conflict" with respect to Federal and Provincial jurisdiction. The Dominion, though, had duties to perform and must assert its powers. There was nothing, declared the Minister of Justice, in Section 92 of the British North America Act, which deprived the Federal Government of the right to tax in any direction.

In dealing with financial phases of the Conference agenda, Mr. Robb said that the Conference had been called in the spirit of the days of Confederation, and of the Jubilee year which Canada was now celebrating. The delegates had presented their troubles and difficulties very frankly, but they were not the only ones who had troubles and difficulties. The Minister admitted that the provinces were closer to the life of the people than was the Dominion, but the latter had great responsibilities toward the country which, if not properly fulfilled, would react upon the provinces, cities and towns. These latter might be extravagant and run up expenditures and debts, but this would not be advertised in other countries. If the Dominion were extravagant and negligent in meeting its obligations, this, however, would react on the whole country. It was desirable that Canada should have a good reputation so that capital should come in for development.

In the Conference, said Mr. Robb, the Maritimes had not been unshful in presenting their claims, and he just wondered if the great spirit which had prevailed at Confederation now prevailed.

Mr. Robb recalled that it was a Maritime Province man who had introduced into the fiscal policy of the Dominion the British preference which had given the Dominion a reputation everywhere. He observed two classes in the Conference, those who asked for a revision and increase of subsidies, and those who asked for nothing. He was prepared to say that the Government would carefully consider the demands of the former and accede to those of the latter.

NO NEGLIGENCE BY DEFENDANT JURY DECIDES

Jury Finds That Boys Set Fire But Father Was Not To Blame.

WEST VS. LOCKLIN.

Fall Sitting of Supreme Court of Ontario Opens at Cobourg.

COBOURG, Nov. 10. — The Fall Assizes of the Supreme Court of Ontario began on Tuesday afternoon with five actions on the list for trial during the session. Of these, three were for trial by jury, and two, non-jury. Only one case was heard, however, most of the time being required to select a jury and to address the grand jury. The Honorable Mr. Justice Wright is presiding over the court.

Before proceeding with the first case, Locklin vs. West, Judge Wright addressed the grand jury on their duties and their importance in the administration of justice. Their duties, he said, were of a two-fold nature. They must first investigate the criminal cases and say whether there was sufficient evidence to place the persons charged on trial. The grand jury did not hear the defence, it was merely their duty to determine whether or not the person should be put on trial and the matter then became one for the petit jury. Very clearly His Lordship detailed the methods of procedure and the assistance which they were permitted to employ in the execution of their duties. Very strongly did he urge the presence of the Crown counsel in their rooms with them. It was his duty to assist them. There were wo criminal charges for them to consider.

The second duty of the grand jury was to inspect all buildings which were wholly or partially maintained by public funds. It was for them to show the people that their money was being properly spent in the best interest to themselves. As a suggestion to them, he mentioned the court house, county gaol and the House of Refuge. He also explained that it was their duty to see what treatment was being afforded the prisoners. While these men and women were criminals of various degrees, there was no reason why they

(Turn to Page 9, Please)

WORKMEN PUTTING ROOF ON NEW HALL

Few Days More of Suitable Weather Will See Outside Work Done.

STIRLING, November 10. — The workmen at the new hall have placed the trusses and girders upon the walls of the new hall and are busily engaged in putting on the roof. A few more days of favorable weather will ensure the possibility of having the work in hand so that weather conditions will not interfere with the progress.

The concert in the United Church last Wednesday by the Radio Quartette of Belleville was greatly enjoyed by all present, and was worthy of a larger audience.

The attendance at the monthly meeting of the Women's Institute held on Thursday evening was not as large as usual owing to other attractions. It was decided to have a card party this month, and committees were named to arrange for it. The programme consisted of a reading on Hallowe'en by Mrs. R. Meiklejohn, instrumental solo by Mrs. C. Cain, paper on Thanksgiving by Mrs. Nora Westcott, solo, "The Barefoot Trail," by Miss Earl Luery. Mrs. M. W. Sine gave a report of the convention held in Belleville recently.

OMEMEE NEWS.

OMEMEE, Nov. 10.—An armistice service will be held in the Presbyterian church on Friday morning at 10.45. Rev. Mr. Kennedy will be the speaker assisted by Rev. E. W. Rowland and Rev. A. T. Weir.

On Sunday next, owing to anniversary services being held at Bethel, the morning and evening services will be dispensed and afternoon service will be held at 2.30 o'clock, following the Sunday school which commences next Sunday in the afternoon for the winter months. Rev. Washington of Fenelon Falls will be the special speaker.

MINERS ARRIVE AT BRISTOL CITY

Old Miners Footsore After the First Day's Hike of Journey.

GIVEN WELCOME.

BRISTOL, England, Nov. 10 (A.P.) —A little army of 400 unemployed en route to London to storm the halls of Parliament with oratory, arrived here late yesterday afternoon and found tea awaiting them in true English fashion.

The marchers were also greeted by pretty bob-haired Bristol girls who expressed their readiness to dance with the youngsters of the expedition. Some of the older members to whom the trip to London is a serious, even a tragic pilgrimage, were already weary and footsore from the first day's hike of the 200-mile journey, which included a ten-minute train ride through the Severn Tunnel to cut off a sixty mile walk around the Bristol Channel.

As the marchers straggled into Bristol they were met by a local committee of welcome carrying red flags. The procession passed through crowded streets to the Labor Party headquarters, where they went to sleep last night, expecting to continue toward London today.

One of the marchers arrived barefooted with his heavy boots slung over his shoulders.

"It is more comfortable this way," he shouted to a man who asked why he was carrying his boots.

Given Hot Lunch

The marchers, in addition to tea upon arrival here, had a hot lunch from a rolling kitchen at Pilning. The kitchen was in charge of a one-legged war veteran who served in France and who took great delight in shouting "roll up."

The marchers were taken to a theatre as the guests of Col. Harry Day, a member of the Labor party.

Sleeping accommodations were arranged here by the Miners' District Conncil of the County of Rhondda, which is supporting J. A. Cook, Secretary of the British Miners' Federation, who organized the march, despite disapproval of the Federation on the grounds that it is of Communistic origin.

In addition to the rolling kitchen, the marchers have a motor truck loaded with general supplies and an ambulance with well trained male nurses to care for casualties and to attend to sore feet.

ABDUCTION CHARGE LAID BY PARENTS

Man Arrested in Peterborough For Bringing Girl From Warkworth.

COBOURG, November 10. — Frank Dayton was brought from Peterborough yesterday and lodged in the Cobourg County goal by Constable H. Storey. He is charged with the abduction of a Warkworth girl, and the warrant for his arrest was sworn out by the girls' parents. It is alleged that he persuaded the girl to go to Peterborough with him on or about November 2. She was found there November 5, having obtained employment, and was brought back to Warkworth.

Switzerland now has a population of 4,000,000.

Canada's unemployment is steadily decreasing.

Establish Regular Air Mail Service Between France and South America

PARIS, November 10 (Associated Press). — Regular air mail service between France and South America will be undertaken next year.

Financial support for the project, long contemplated by the French Government, was assured yesterday afternoon when the Finance Committee of the Chamber of Deputies voted 120,000,000 francs as a subvention to the Lateocere Company, which for some time past has exploited the air mail line between France and her African colonies.

After the recent successful flight of Dieudonne Costes and Joseph Lebrix from Paris to Buenos Aires in six hops, one of them across the South Atlantic without stopping, this company secured a contract with the Argentine Government for handling trans-Atlantic air mail. The Chilian Government also contracted for combination air mail service with the posts delivered to Chili from Argentina by rail The company has been seeking other contracts with other South American countries.

The subvention voted yesterday is effective for the year 1928. It is expected that if the experiment meets with any sort of success sufficient funds to keep it going in the future will be forthcoming. The French will thus be the first to establish a regular air mail service between the old and new worlds.

Although the planes will follow the same route as the pathfinders, Costes and Lebrix, there will be no attempt at first to span the Atlantic regularly in one hop. The service will be conducted partly by aeroplane and partly by steamship, full advantage being taken of the islands along the route.

PROGRAM GIVEN TWICE AT KEENE

Large Crowd at Fowl Supper Makes Repetition Necessary.

SUCCESSFUL EFFORT.

KEENE, Nov. 10.—As a fitting conclusion to the formal opening of the new Presbyterian Church in Keene, nine hundred people attended the fowl supper served in the basement of the church from five o'clock till after eight o'clock Monday evening. The brand new rooms of the church required no other decorations than candelabras on the tables, which lent a very pleasing effect.

The program was one of the most interesting which has been presented at affairs of this kind during the season. Most of the artists were from the city of Peterborough, and the six-piece orchestra, under the leadership of Dr. Munroe, came from Warsaw to assist. Their music was sincerely applauded by those who had packed the church to hear.

The Rev. David Thomson, Hastings, was the first speaker and presided as chairman for the evening. He was unable to do more than tender his congratulations and most sincere wishes for future success to the Keene church, as there was considerable disturbance in the building due to people entering and leaving, who had either just eaten supper or were about to eat. Remarking humorously that he was well supported by cannon to right and to left of him, Mr. Thomson announced the next number, The Trumpeter, which was by C. E. Clark of Peterboro. This wsa followed by a quartette, "One Fleeting Hour," and a solo, "Sunshine and Rain," by Miss Cullen of Peterboro. The members of the quartette were Mr. Anderson, Mr. Sedgewick, Miss Patterson and Mrs. Byers. All three numbers were well received, but as the program was long, encores were not in the order of the evening. Mr. Thomson did, however, remark upon the very appropriate solo, "Sunshine and Rain." It was particularly fitting to the harvest season and the time of Thanksgiving. Then followed a very beautiful duet,

(Continued on Page Three)

Costes and Lebrix Laid Up With "Flu"

BUENOS AIRES November 10. —Canadian Press. — The French fliers Dieudonne Costes, and Jos. Lebrix, who made the South Atlantic flight recently, are laid up here with influenza. They reached Buenos Aires on October 20, having left Paris, October 10.

They have been resting in Buenos Aires and enjoying numerous entertainments prepared in their honor, but their future plans have not been definitely arranged.

FORM COMMITTEE.

Resolution Passed For Formation of Board on German Reparations.

BERLIN, Nov. 10.—(A.P.)—Formation of a government committee on reparations was provided for in a resolution passed at yesterday's cabinet meeting.

The committee, of which Dr. Koehler, Minister of Finance, will be chairman, will include representatives of the foreign office, and the ministries of finance, economics, food and agriculture, and will be entrusted with preparing all measures dealing with reparations.

The action explodes a widely circulated rumor that the government planned to appoint a special reparations commissioner.

CAMPBELLFORD NEWS.

CAMPBELLFORD, Nov. 10.—Some of the early arrivals from University for the Thanksgiving week end were Howard Wood, from Pharmacy, Ebbie Thomas from Toronto Science and Leslie Clegg, also of S.P.S.

Miss McGirr is spending the week end in Oshawa.

Miss Kathleen Ferris left on Friday afternoon for Toronto. Miss Wheaclon accompanied her.

Miss Stafford is spending Thanksgiving in Waterford, Ont.

DOWNEYVILLE NEWS

DOWNEYVILLE, Nov. 8.— Mr. and Mrs. Ray Carlow of Douro attended the ploughing match here and spent the evening the guests of the latter's parents, Mr. and Mrs. Ed. Hoolihan, in the village.

Edmund Herlihey's many friends are glad to see him home from the Ross Memorial Hospital in Lindsay, where he was undergoing some treatment. He is much improved in health.

Mr. John Perdue of Ennismore spent Tuesday the guest of his sister, Mrs. Lillie Lucas.

Mrs. Frank Cavanagh has returned to her home in Ennismore, after spending a few days the guest of her mother, Mrs. Ed. Herlihey, in the village.

Mr. and Mrs. Martin Herlihey and family spent Sunday the guests of friends in Peterborough.

Mr. and Mrs. Patrick McAuliffe, of Ennismore, were Sunday visitors with Mr. and Mrs. John Hickey.

Refuses To Testify Jury Tampering Probe

WASHINGTON, D.C., Nov. 10. —(A.P.) — Another Sinclair oil official charged with having had contact with the Burns detectives involved in the Fall-Sinclair conspiracy mistrial refused to testify yesterday in the government's investigation into the allegations of jury tampering.

He is Sheldon Clark, vice-president and general manager of the Sinclair Refining Company, prominent socially and politically in Chicago, and one of the judges who made the decision in the Dempsey-Tunney fight in that city last September.

Coming here under a subpoena, Clark was sent before the grand jury, but remained less than five minutes. He declined to make any statement, but it was announced that he had only been excused and would be recalled again to-day.

At that time, Neil Burkinshaw, assistant district attorney conducting the inquiry, will put to him certain questions designed to elicit information as to whether he had contact between the detectives and Harry F. Sinclair while the Teapot Dome conspiracy trial was in progress.

Conference Marked By Complete Unanimity, Says Baldwin In Addr ess At London Banquet

LONDON, November 10 (Canadian Press Cable). — Premier Stanley Baldwin, speaking at the Lord Mayor's banquet here last night, said, in alluding to his visit to Canada and to the last Imperial Conference, that "last year's conference more than any previous one had made history and was marked by complete unanimity. I only wish that industrial troubles were faced here in the same spirit and wholehearted desire for co-operation."

The long absences which their colleagues overseas undertook to attend these conferences, said Mr. Baldwin, were now in part being reciprocated by Old Country ministers. The Secretary of State for Air had flown to India, the Secretary of War was going there also, while Right Hon. L. C. Amery, Secretary of State for Dominion Affairs, was engaged in an Imperial tour.

Premier Baldwin voiced again his pride in Canada, recalling his admission with the Prince of Wales to His Majesty's Privy Council of Canada. "I hope to have another opportunity of speaking of Canada," he said. "I will only say to-night that I found in Canada an intense spirit of hope, confidence, and pride in her achievements during the sixty years of Canadian Confederation and the same spirit concerning her destiny."

BODY OF FINCH IS RECOVERED

Believed To Have Been Drowned in New England State Flood.

ONE OF FIVE.

PATEN, Maine, Nov. 10.— (Canadian Press.)— The body of Robert Finch, one of the five Paten young men believed to have been drowned from a canoe in Upper Shin Pond in Friday's gale, and storm, was recovered yesterday.

The body was brought to the surface by his father, Ivan Finch, assisted by others of the large crew of men who have been dragging the lake with grappling irons under the direction of Sheriff John K. Farrar of Bangor.

This with other evidence seemed convincing to the searchers that the other four had met with a similar fate, and the search for their bodies was pushed with renewed vigor. A hunting knife, dishes and other camp equipment were found on the bottom of the lake Tuesday.

The ages of the five boys ranged from 19 to 22. The others were Roy and Arthur Shean, sons of Cyrus Shean, the rural mail carrier; Keith Ingerson, son of Harry Ingerson, and Kenneth McKenny, son of Frank McKenney, all graduates of Paten High School.

They started out Friday morning to cross the lake ten miles from here, in a canoe for a hunting trip. When they failed to return Sunday it was found they had not reached the camp they had intended to occupy, search was made and the next day their badly battered canoe and two knapsacks were found.

RADIO PROGRAMS

FOR FRIDAY, NOV. 11.

SIX O'CLOCK.

WGN (306) Chicago—Piano lesson.
KDKA (316) Pittsburgh—Concert.
WBZ (333) Springfield—Concert.
WWJ (353) Detroit—Dinner concert.
WEBH (366) Chicago—Children's club.
WCFL (484) Chicago—Organ.
WEAF (492) New York—Concert.
WNYC (535) New York—Pianist; markets; French lessons.

6.30 O'CLOCK.

WJAY (227) Cleveland—Variety.
WHK (265) Cleveland—Orchestra.
WJR (441) Detroit—Ensemble.

SEVEN O'CLOCK.

WRVA (254) Richmond—Orchestra.
FHAM (278) Rochester—Orchestra.
WGN (306) Chicago—Stocks; Uncle Quin; concert ensemble.
WBZ (33) Springfield—Entertainers; ensemble.
WLS (345) Chicago—Supperbell program; sports; orchestra.
WMCA (370) New York—Orchestra; harmony team.
WOR (422) Newark—Ensemble.
WJR (441) Detroit—Orchestra; lullaby boys.
WJZ (454) New York—Orchestra.
WRC (469) Washington—Orchestra.
WEAF (492) New York—Entertainers.
WOW (508) Omaha—Musical.

7.30 O'CLOCK.

WHAM (278) Rochester—Theater hour.
WBAL (285) Baltimore—Quartet.
WGY (379) Schenectady—Theater.
WEAF (492) New York—Happiness boys
WOO (508) Philadelphia—Concert.
WNYC (535) New York—Air college.

EIGHT O'CLOCK

WKEW (217) Buffalo—Quartet.
WHK (265) Cleveland—Band.
WBAL (285) Baltimore—String quartet.
WBZ (333) Springfield—Banjo duets.
WLS (345) Chicago—Orchestra; old town duo; male quartet.
WMCA (370) New York—Entertainers; soloist.
WJZ (454) New York—"Re-Told Tales."
WEAF (492) New York—Cities Service orchestra.

8.30 O'CLOCK.

WRVA (254) Richmond—Spirituals.
WTMJ (294) Milwaukee—Popular.
WJZ (454) New York—Royal stenographers.
WMC (517) Memphis—Entertainers.

NINE O'CLOCK.

WJAY (227) Cleveland—Dialogue and song.
WHK (265) Cleveland—Musical.
WBAL (285) Baltimore—Ensemble.
WGL (294) New York—Trio; ensemble; detective story.
WBZ (333) Springfield—Armistice Day program.
WLS (345) Chicago—Silvertone hour.
CNRT (357) Toronto—Recital.
WBBM (389) Chicago—Recital.
WJZ (454) New York—Armistice Day dinner.
WEAF (492) New York—Whittall Anglo-Persians.
WOO (508) Philadelphia—Orchestra; operatic ensemble.

9.30 O'CLOCK

WHAM (278) Rochester—Armistice Day program.
WGN (306) Chicago—Musical gang.
WRC (469) Washington—Ensemble.
WEAF (492) New York—La France orchestra.

TEN O'CLOCK.

WHK (265) Cleveland—Popular.
WBAL (285) Baltimore—Orchestra.
WGL (294) New York—Male quartet; orchestra.
WGN (306) Chicago—Entertainers.
KDKA (316) Pittsburgh—Trio.
WBZ (333) Springfield—Orchestra.
CNRT (357) Toronto—Soloists; trio.
WBBM (389) Chicago—Popular.
WHT (416) Chicago—Your hour.
WOR (422) Newark—Musical.
WEAF (492) New York—Musical miniatures.
WOO (508) Philaelphia—Song recital.

10.30 O'CLOCK.

WLS (345) Chicago—Pop concert.
WJZ (454) New York—String trio.
KYW (526) Chicago—Carnival.

ELEVEN O'CLOCK.

WJAY (227) Cleveland—Band.
WGN (306) Chicago—Sam 'n Henry; music box; songs.
WBZ (333) Springfield—Orchestra.
WMCA (370) New York—Orchestra.
WTAM (400) Cleveland—Orchestra.
WOR (422) Newark—Orchestra.
WJR (441) Detroit—Troubadours.
WQJ (447) Chicago—Orchestra.
WJZ (454) New York—Slumber music.
WEAF (492) New York—Orchestra.

11.30 O'CLOCK.

KDKA (316) Pittsburgh—Dance.
WIBM (389) Chicago—Orchestra.
WJR (441) Detroit—Quartet.

TWELVE O'CLOCK.

WJAY (227) Cleveland—Night owls.
WLIB (306) Chicago—Hoodlums.
WPCH (309) New York—Orchestra.
WLS (345) Chicago—Popular.

OLD MASTERS

Pibroch of Donuil Dhu,
Pibroch of Donuil,
Wake thy wild voice anew,
Summon Clan Conuil!
Come away, come away,
Hark to the summons!
Come in your war array,
Gentles and commons.

Come as the winds come, when
Forests are rended:
Come as the waves come, when
Navies are stranded!
Faster come, faster come,
Faster and faster—
Chief, vassal, page, and groom,
Tenant and master!

Fast they come, fast they come—
See how they gather!
Side waves the eagle plume,
Blended with heather.
Cast your plaids, draw your blades,
Forward each man set!
Pibroch of Donuil Dhu,
Kneel for the onset!
—Walter Scott: From Pibroch of Donuil Dhu.

HARMLESSLY END GRAY HAIR

Perfectly tint your hair with BROWNATONE. No experience necessary. One application enough. Will not wash out, or rub. Cannot be detected in strongest lights. Absolutely harmless and permanent. Buy BROWNATONE at drug and toilet counters, 50c, and $1.50. Any shade from two colors. For trial first, send 10c. The Kenton Pharmacal Co., 1539 Stearns Bldg., Windsor, Ont.

Stearns Bldg., Windsor, Ont.

Position Wanted READ WANT ADS

Give the family a New Orthophonic Victrola for Christmas

Credenza $385 or with electric drive $425

Rd. 1927

Only Victor can Make It

The mark *Orthophonic* is registered by Victor—the *Orthophonic* patents are Victor-controlled—and only Victor can manufacture the *Orthophonic*

So popular has the new Orthophonic Victrola become through its superior performance that two things are happening which may lead to a most disappointing experience on your part:

(1)—People are beginning to be under the impression that any talking machine is a new Orthophonic Victrola.

(2)—Certain retailers are taking subtle advantage of these erroneous impressions, and may find occasion to take advantage of you, unless you proceed in any purchase of a new Orthophonic Victrola,—as follows:

Go only to the dealer displaying the trademark "His Master's Voice". Look under the lid of the instrument for the trademark "His Master's Voice" (shown below) and for the word "Orthophonic" (also shown below)

At the time of this publication, the new Orthophonic Victrola is made only in seven models,—as follows: The Automatic,—which changes its own records,—at $775; the Credenza at $385; the Barona at $225; the Alvara at $190; the Paloma at $160 and Model 4-3 at $115. All these Orthophonic instruments with electric drive, (eliminates winding) at $40 additional. The Electrola No. 12-25 at $790. Check up when buying.

All obtainable on convenient terms from His Master's Voice dealers only.

The new Orthophonic "True in Sound" Trade Mark Reg'd Victrola

Orthophonic—only if it bears this Trademark

Victor Talking Machine Company of Canada Limited, Montreal

N5

Come to our roomy show-rooms for a demonstration of Orthophonic Victrolas, with Victor Red Seal records. — HEINTZMAN & CO., LTD., Royal Bank Bldg., Hunter St.

We are George Street representatives, and carry a full line of Orthophonic Victrolas and Records. — E. V. WARNE, 325 George St.

A Teaspoonful to a Cup

OXO Cordial

At all grocers in 16 and 20 oz. bottles and convenient 6 oz. flasks.

It's meat and drink to you

Before going out into the cold, or after coming in, steaming hot "OXO" makes such a warming, delicious drink. And it's ready in a minute—so simple, so inexpensive, so invigorating! Quickly removes fatigue.

OXO LIMITED 356 ST ANTOINE ST. Montreal

REPUBLICANS WILL CONTROL LOWER HOUSE

150 Assemblymen Are Elected To New York State Legislature.

MEASURES PASSED.

Proposal To Increase Gubernatorial Term Defeated By Huge Majority.

NEW YORK, November 10 (Associated Press). — The political landslide, which received its powerful impetus from Governor Smith, last night had buried the proposal to increase the gubernatorial term in New York from two to four years. With more than a thousand of the State's 7,709 districts still unreported, a majority of nearly 515,000 votes had been recorded against the proposition.

As the returns trickled in from Tuesday's off-year State election, the majority against the plan mounted steadily. If the present ratio is maintained, political experts estimated the final majority would be more than 600,000.

The actual vote, with 1,292 districts missing was: Yes, 508,255; No, 1,080,648.

The work of tabulating the vote on eight other constitutional amendments likewise progressed slowly, but the incomplete returns indicated that all had been passed by wide margins. Governor Smith had favored all of the amendments adopted. He had fought as vigorously for them as he had opposed the four-year term measure.

The Democratic Governor's admirers hailed the results as a distinct personal triumph, but George K Morris, chairman of the Republican State Committee, issued a statement asserting that the results of the election generally indicated an "overwhelming victory for the Republican Party in 1928."

The Republicans made gains in the State Legislature, where 150 Assemblymen were elected, and will control the Lower House as they have for some years.

HALL FOUND GUILTY ON SECOND HEARING

New Trial on Grounds of Misdirection Results in Repetition of Verdict.

COBOURG, November 10. — The case before the Honorable Mr. Justice Wright and the jury yesterday was that of the King vs. Morgan Hall. The accused was previously sentenced to two years before Judge Logie in the Supreme Court, and was granted a new trial by the Court at Osgoode Hall on the grounds that there had been a misdirection of justice. The charge is that Morgan Hall did commit a serious offence against a girl on the night of June 11, 1926. R. V. Sinclair, K.C., of Ottawa, appeared for the Crown, assisted by W. F. Kerr, K.C., of Cobourg. For the defence F. M. Field, K.C., appeared. The accused was found guilty.

The twenty-six-year-old complainant was the first witness called for the Crown. With much prompting, she told the Judge and jury the details of the attack made upon her on the above-mentioned date. On that night, she said, the accused came to her place of employment and told her that her mother was ill and she was wanted at home. At the time, she was a domestic in the employ of a Castleton family. There was some doubt as to the truth of the statement, and she demurred from leaving immediately. She did, however, get in the car with Hall, who immediately picked up a man named Perry, and the three set out. Driving to a lonely spot in the woods some five miles distant, he stopped the car and she got out with the intention of walking home. But he seized her and committed a grievous offence.

Cross-examined by counsel for the defence, she denied having been friendly with the accused after the affair.

The mother of the girl told of noticing her daughter crying the following day. When she asked what was the matter, she was told of the affair of the previous evening. Closely questioned, she admitted that she had knowledge of her daughter having gone out on different occasions with the man, whom they were both incline to believe was a married man.

The county constable, Charles Ghent of Castleton, was the next witness called. He said he did not arrest Hall, but gave the warrant to the Provincial Police.

"The girl gave you a good name on the witness stand this morning, Mr. Ghent. Do ....." began the defence.

"I guess I deserve it," the witness interrupted, much to the amusement of the Court.

"I have no doubt you do," said Mr. Field, "but I was going to ask you if there was any reason why she should not appeal to you and tell you what had befallen her? We have been told that she had the opportunity, and did not avail herself of it."

"No," came the reply. "There was no reason."

Later developments showed that Constable Ghent experienced little difficulty in locating the man. He had not been arrested, but had been summoned to the Court by Magistrate Floyd.

Mrs. Morgan Hall, wife of the accused since October 17 this year and previous to that his housekeeper, stated that the plaintiff had come voluntarily to the Hall residence after the alleged assault and talked to Hall. She then fully contradicted two of the answers given to Mr. Field, defense counsel, by the girl. These questions were read from the records of the court reporter. 'Did you tell Mrs. Ellis, now Mrs. Hall, that you did not intend to tell your mother" and "did you tell Mrs. Ellis that you would not tell your mother but she scared it out of you?" were the two questions. To both of them the girl replied in the negative, but Mrs. Ellis gave an affirmative reply.

Under stress of questioning by prosecuting attorney Sinclair, Mrs. Hall showed signs of great emotion. She was testifying on behalf of her husband to whom she had been married but a few days. She gave in detail the accounts of the three meetings which took place between the prisoner and the plaintiff after the offence had been committed.

Clarence Dawson and Robert Somerville when called as witnesses, claimed to have seen the plaintiff meeting the prisoner on occasions when she denied having done so.

In spite of the fact that the complainant had spent almost two hours in the witness stand during the morning, she was again called to testify by the Crown counsel. Most emphatically did she deny having met the prisoner more than once since the offence had been committed and that meeting had been quite accidental. Also there had been two other women with her at the time.

This completed the case for both sides and as it was four o'clock, His Lordship granted a five-minute recess. When the court re-assembled, F. M. Field, K.C., counsel for the defense, rose to address the jury. Clearly he explained that if any honest doubt was in one of their minds, there was no reason for them to suppress it. But it must be a real doubt and not a mere fancy. They must also discharge their duties according to the oath which they as jurymen had taken. Very cleverly, Mr. Field proceeded to relate the incidents which occurred on the night in question. He claimed for the prisoner, that he was a man of this country, and not likely to commit such an offense. He recalled the opportunities which had not been availed by the girl when she might have escaped. All the facts which occurred directly before and after the alleged crime had been committed were related and did not seem to indicate that the prisoner had conducted himself after the manner of a fugitive from justice. That others and not the girl herself, were responsible for the machinery of the law being set in motion was not overlooked by the learned counsel. Constable Ghent had even so far signified his desire to be free of all connection with the case as to pass the warrant to the provincial officers for them to take action. In closing he asked that the jury consider the stress placed upon the prisoner by having but recently been placed on trial for this same offense.

R. V. Sinclair, K.C., of Ottawa, for the prosecution rose to make his appeal. Standing close in front of them and looking them squarely in the eye, he reminded them of their oaths —that their doubts must not be mere whims of fancy but reasonable misgivings. Reminding them that the girl had been advised that her mother was ill, he stressed the fact that she was not supposed to be seriously ill, just unable to do her usual work, and therefore requested that her daughter return. He reminded them of the frailty of the girl in comparison to the physique of the man, who was a hale and hearty farmer. To him, counsel there was no doubt but that force had been employed and the reason the girl had not cried out was quite obvious. She was not sure what action the second man, Perry, who was said to be asleep in the back seat of the car, would take. She believed him to be under the influence of liquor. Thus she might double the menace to herself if she cried out for assistance.

She could not scratch as her arms were securely held, but the ground showed unmistakable signs of a struggle. After the crime had been committed, there was no reason why she should not return in the car. The man would surely not repeat the offence. He also reminded the jury that she was in an absolutely strange place and five miles from home. She had not complained to the first person of authority with whom she came in contact, but at the first opportunity she had confided in a blood relation. This was easily understood when the mentality of the girl was considered. In conclusion he reminded the jury that it was the duty of the men of the nation to protect the chastity of the women.

Charge to the Jury.

His Lordship then charged the jury. For their guidance His Lordship read the definition of rape set down in the criminal code. That their duty was very clear, was mentioned by His Lordship. They had to decide whether or not Morgan Hall had in this way assaulted the complainant, no more and no less. Since the counsel for both sides of the case had set forth the evidence fully, fairly and capably, His Lordship's duties, he said, were considerably lightened. Yet he felt it his duty to stress some of the salient points of the evidence. He then proceeded to do so and to remind the jury that the girl had guided the investigators to the spot where the offence had been committed. He also remarked on the fact that the second man, Perry, had not been called upon to testify for either side. The mentality of the girl was also to be considered.

Thus did His Lordship charge the men in whose hands lay the verdict. It was then five minutes after six and the court was adjourned till 8 o'clock. Five minutes later the jury was recalled in order that two points of the evidence be made clear to them. This was at the request of the defense counsel Mr. Field. At 8 o'clock the court re-assembled and the jury appeared. Two minutes later the verdict of "Guilty" was brought in. This was formally submitted to the Bench, and before the counsel for the defence was reminded to ask that the jury be polled and had submitted his request to the judge, the verdict had been entered, and it was too late for this last act in the interest of the prisoner.

When the verdict was brought in, the two sisters of the prisoner who had attended the entire proceedings wept bitterly, but there was no outward display of emotion by the prisoner. To some who had gained admittance to the court in order to hear the verdict, it came as a surprise.

Immediately after the verdict had been entered in the proper manner, the judge ordered the court adjourned. It is expected that sentence will be passed to-day.

On June 21, a bill is down for second reading in the British House of Lords which aims at giving access to that House to peeresses in their own right. There are 18 such peeresses in England and four in Scotland.

MANY ATTEND PARISH AT HOME

St. Mary's Congregation Entertains Friends at Cards and Dancing.

ON HOLIDAY EVENING.

CAMPBELLFORD, Nov. 10. — St. Mary's Roman Catholic parish were at home on Monday night in the assembly room of the High school, to some five hundred guests. Those who preferred cards to dancing were accommodated at tables in the long corridor on the second story of the building. The prizes were won by Miss Whaley, who playing as a gentleman won the men's prize for games. Frank Lee was second, William Armstrong of Havelock, won the prize for lone hands. Mrs. W. J. Abernethy and Mrs. V. Brennan won the prizes for the ladies and Mrs. Cook won the ladies' lone hand prize.

Music for dancing was furnished by the Troubadors, a local six-piece orchestra which is meeting with the approval of the most critical. The old fashioned quadrille also proved a popular variation from the usual fox trots and waltzes. Lunch was served in the domestic science room, which had been very beautifully decorated for the occasion. Very pretty red, white and blue shades concealed the lighting fixtures, while similarly colored streamers ran along the middle of the tables. Along the halls and in the windows were evergreens and autumn flowers. In the windows were bowls of fruit and bouquets of Chrysanthemums. Sketches in color were made by Mrs. Charles Black and Miss Ann Callahan.

Throughout the entire evening the guests thoroughly enjoyed themselves. It was necessary for Father Phelan to make an opportunity rather than avail himself of a natural moment of silence, in order that he might present the prizes for cards and express his appreciation for the generous patronage which the At Home was enjoying and a hope that every person present was having a real good time.

PROGRAM GIVEN TWICE AT KEENE

(Continued from Page 1)

"Night of Stars," by Mrs. Byers and Mr. Sedgewick.

The Rev. William Allan, St. Paul's, Peterboro, was inclined to speak on the more humorous things of life. He thought of the situation of the bridegroom who, having risen to respond to the toast to the bride, unconsciously laid his hand on her shoulder and said, "This has been thrust upon me." He said he had not intended to speak, nor had he expected to be given the opportunity. However he proved to be an interesting speaker for several minutes, entertaining his listeners with accounts of incidents, which was very much to their liking. But before concluding his address, Mr. Allan became much more serious. He congratulated the people of Keene on the successful consummation of the formal opening of their splendid new building.

Their church, he said, had been built in answer to the prayers of the Presbyterian people, with Presbyterian dollars and for the glory of God and the children of men. He hoped that whatever the future might hold, the church would remain true to its belief and the preaching of the simple Gospel truths. Then, just before closing, Mr. Allan reminded the audience that St. Paul's, Peterboro, was offering an exceptionally attractive evening's entertainment on Thursday evening, when there would be a well-known quartette as entertainers.

"The Egg,' 'a humorous number by Mr. Clarke, took exceptionally well. Though it is not a classic, it is rather difficult to sing since it requires such a great number of changes of tunes of all kinds. "Philosophy," a solo by Mrs. Byers was also well received. "The Crookit Bawbee," sung as a duet by Miss Pattison and Mr. Anderson, and Mr. Sedgwick's Rule Britannia were the next numbers on the program and were followed by My Ain Folk and the Pie Song. All four numbers were well sung and well received. Mr. Anderson's interpretation of "Fiona" was the last number on the program but it was certainly one of the most delightful.

This concluded the program and those who heard it made room for the people who had been forced to wait outside. For their benefit the entire program was repeated. The ministers on the platform were the Rev. Mr. Fowler of Warkworth, the Rev. Mr. Rodger, Toronto, who was the minister for the opening of the church ,and the Rev. Mr. Allan, of Peterborough.

Taking into consideration the offerings from the Sunday services and the proceeds from the fowl supper, the Keene church will realize more than a thousand dollars. This will complete the amount required to complete the deficit. The cost of the building is approximately thirteen thousand dolars and this amount has now been realized. It is also of interest to note that in the year 1846, the first Presbyterian church in Keene was opened and the minister on that occasion was also Rev. Mr. Rodger. For almost eighty years till the event of church union, Keene has continued a prosperous congregation. But when the vote was taken on union, the Presbyterians were left a minority group. Through great effort and perseverance they are gradually arriving at their former prosperous state and have now completed one of the most important steps, the building of their splendid new church.

In this respect, the building committee is to be specially commended. Largely through their efforts, the church was rushed to completion in record time and it was not necessary for the building to be suspended during the winter months and thus delay the opening till the spring

NORHAM NEWS

NORHAM, Nov. 10.—Mrs. A. Smith is in Belleville hospital, where she underwent an operation on Wednesday.

Mr. Herman Reynolds of Morganston, had charge of the Norham services on Sunday night in the absence of the pastor, Rev. D. R. Clare, who was taking the Fenella Anniversary services, on the Roseneath circuit.

The WILLIAMS PIANO

Living Room Model

Is the result of three-quarters of a century's experience in fine piano building.

Made throughout in Canada, and sold everywhere on a fair one-price basis—$450 (plus transportation).

The Williams Piano Co. Limited

Oshawa - Ontario

J.M. Greene Music Co.,

Home of Good Music.

We are Exclusive Representatives.

Charlotte Street.

A minimum wage of $16 a week is fixed by law for women workers in the State of California.

The lowering of the voting age for women in Great Britain to 21 will give the women voters a majority of two million over the men.

THREE YEARS OF PROVEN PERFORMANCE

The standard model by which all *electric* sets are judged

The Famous "220"

ROGERS BATTERYLESS A/C (MADE IN CANADA) RADIO

$275.00 Complete (except Speaker)

Payable on terms to suit you

WITH all the "new" things that are being talked about in radio this year, there isn't a single important feature that wasn't built into the Rogers "220" *a year ago.* It has been tried, tested, perfected. It has *proven* itself in thousands of homes all over Canada. It is the standard in performance and quality that others (who a few years ago were criticising the batteryless principle) are *now* striving to attain.

We invite you to test this famous model as to distance, selectivity, volume, tone-quality—confident that you will find it everything you could possibly wish for in a radio.

Christmas is coming! Call or 'phone us now for a *free* home demonstration. Convenient terms, if desired.

Heintzman & Co.

Royal Bank Building — Corner George and Hunter Streets

White's Cycles & Sports Ltd

212 Charlotte Street

CAKE

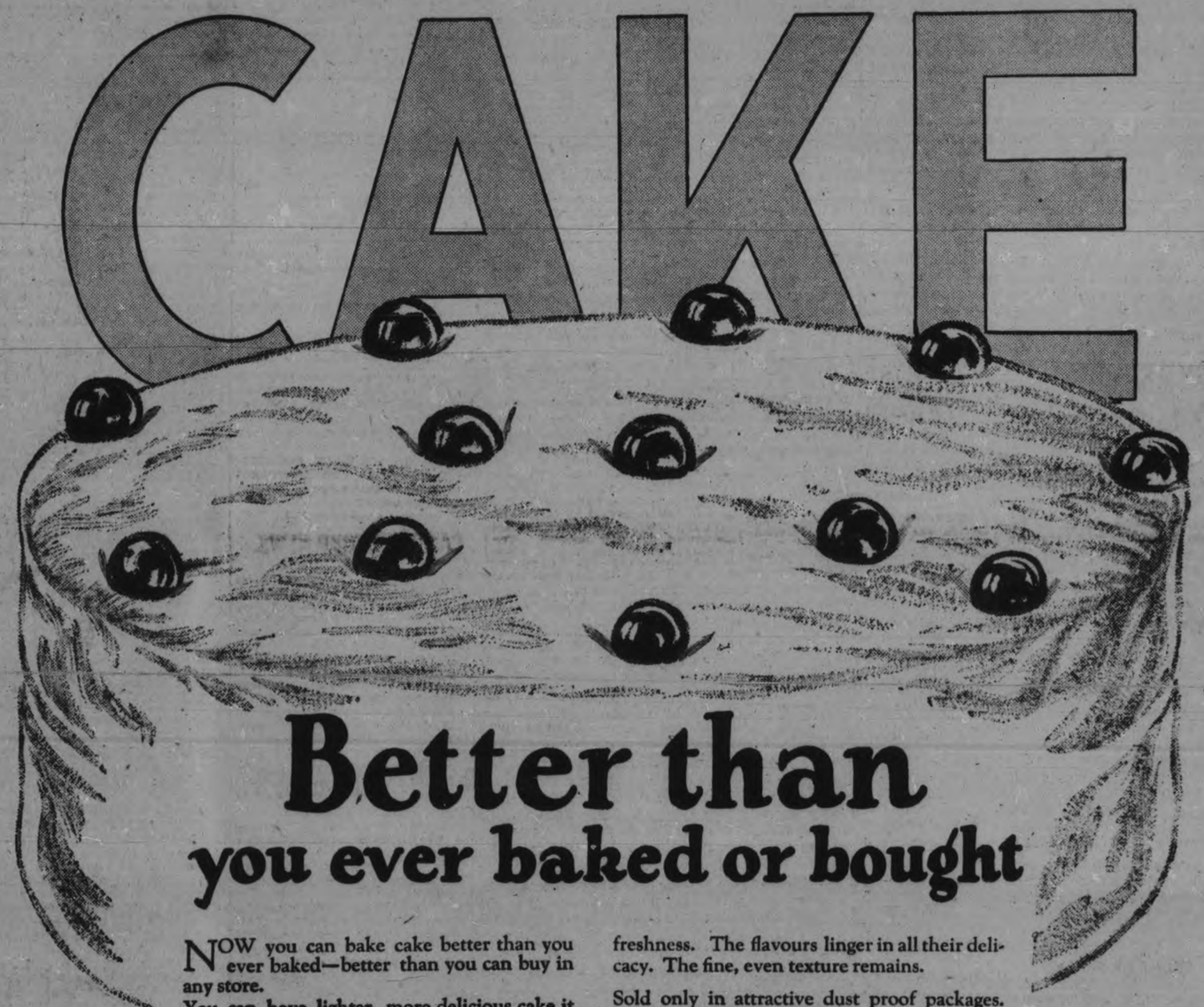

Better than you ever baked or bought

NOW you can bake cake better than you ever baked—better than you can buy in any store.

You can have lighter, more delicious cake it you use Quaker Cake Flour. You can bring out in all their subtleness the flavours you use to tickle appetites—the flavours that make your cake more delectable than others.

Cake made with Quaker Cake Flour retains its freshness. The flavours linger in all their delicacy. The fine, even texture remains.

Sold only in attractive dust proof packages. Get one at your grocer's today. Try the recipes on the wrapper, or use Quaker Cake Flour with your own recipes. Because of its fineness, sift Quaker Cake Flour. Because of its quality, use *less* than of ordinary flour.

Clip this RECIPE

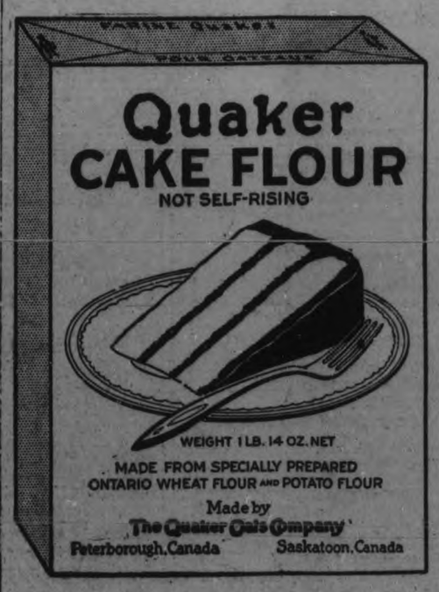

If you have been buying cake, now you can know how much more delicate the flavour and fine the texture of home-made cake.

If you have been using ordinary flour, you can have a new delight in baking with Quaker Cake Flour.

It is so easy to bake with Quaker Cake Flour, and you are certain of a good cake every time.

Quaker CAKE FLOUR

Guaranteed without reserve by THE QUAKER OATS COMPANY

Quaker Cake Flour "ONE EGG" Recipe

(Not printed on package)

For a cake about eight inches square:

¼ cup butter
½ cup sugar
1 egg
½ cup milk
1 cup Quaker Cake Flour
¼ teaspoon salt
½ teaspoon vanilla
2 teaspoons baking powder

Method:—Cream butter thoroughly. Add sugar gradually. Add yolk of egg, well beaten. Add milk alternately with *sifted* Quaker Cake Flour. Add salt, vanilla, and white of egg, stiffly beaten. Beat lightly. Sift baking powder over mixture. Beat in quickly. Pour into well greased pan. Bake in moderate oven about 35 minutes. Temperature from 350 to 375 degrees Fahr.

710

The Examiner

PHONES—Editorial 1601. Business Office 1600. Private Branch Exchange to all Departments.

The Examiner is a member of the Audit Bureau of Circulation.

The Daily Examiner, published every lawful evening by The Peterborough Examiner, Limited. Office, 419 George street. $6.00 per year, delivered in city; out-of-town subscribers, by mail, $4.80 a year.

The Weekly Examiner published every Thursday. Subscription price, $1.50 a year.

U. S. REPRESENTATIVES

Special U. S. Representatives—W. H. Stockwell, 629 People's Gas Building, Chicago, Ill.

New York—Chas. F. Miller, 225 Fifth Avenue.

Advertising Rates on application.

R. M. GLOVER, Managing Director.

THURSDAY, NOV. 10, 1927.

PETERBOROUGH'S ADVANTAGE.

The City Council does well to encourage and support the movement that is designed to give Peterborough a prominent place on Canada's air map.

No one can foretell the developments that may come in the realm of aeronautics, and the municipality that is ready to take advantage of the greater use of aircraft that is sure to eventuate is going to have a big lead over the cities that are content to sit still and wait.

Peterborough's Aero Club, in seeking to secure for this city two of the planes promised by the Federal Government, and the Canadian Air Services Company, in its location here of its school of aviation, are giving Peterborough an unique advantage in the aerial race, and the organizations deserve the support of the City Council and of the citizens generally.

The prospects of a wonderful development in the use of aircraft justify getting behind any movement that promises to keep the city abreast with the growth of air transportation.

DOUBLY DANGEROUS NOW.

The newspapers these days are full of stories of accidents caused by cars skidding on slippery roads.

The conditions at this time of the year make motoring a hazardous occupation, and no season calls for greater care.

This is true, not only on the highway, but on the city pavements, where fast driving when the surface of the road is glazed with ice or even wet with soft snow is inviting disaster.

There are, in fact, days when the prudent man will not venture to drive at all, and when such conditions prevail the wisdom of being more than usually careful should appeal even to those motorists who are not given to slow driving.

Unfortunately, however, there are those who will take a chance no matter how great the danger to themselves or to anybody else, and any such reckless drivers who are caught speeding at a time when speed is doubly dangerous will have to be taught in the Police Court the lesson that common sense should teach them without the machinery of the law being called in to assist.

ONE RESULT OF THE CONFERENCE.

Even if very little that is tangible emerges from the Dominion-Provincial Conference, this get-together meeting of representatives of all the nine Provinces of Canada and of the Federal Government is a splendid thing to have staged during the year of Canada's Diamond Jubilee.

It is not possible for any statesman to have participated in such a conference without obtaining a broader viewpoint of Canadian questions and a better appreciation of the problems that concern the various sections of this vast country.

It would be difficult, too, to come away from a gathering of this kind without a kindlier feeling toward the people of other parts of Canada.

Premier Taschereau of Quebec exemplified this statement in the following words:

"Canada cannot allow one of her Provinces to suffer, and if we have any poor relations in the Canadian family we have got to see that they are made happy. Quebec will support the West in her request for the control of her own natural resources, and if the Maritime Provinces deserve better terms, on behalf of Quebec I say we must assist them."

Noble words these of Quebec's Premier, and if they represent, as The Examiner believes they do, the spirit of all the delegates the conference will serve to leave Canada an even more firmly united country than ever before.

THE SEWAGE DISPOSAL PLANT.

While there seems to be some tendency to criticize the appointment of a member of the City Council to the position of chief operator of the sewage disposal plant, The Examiner is of the opinion that the majority of citizens will be satisfied or displeased with the selection of Ald. Fife, according to the manner in which he carries out his duties.

If the Aldermen are certain that they have secured the best man available for the position—and apparently they are, for the vote was unanimous—the people generally are content to give the new chief operator a chance to make good.

The thing they insist on, however, is that the sewage disposal plant, which has already cost a large amount of money, shall be made to operate satisfactorily.

They don't care much whether it be Ald. Fife or anybody else who is in charge so long as it is demonstrated that this expensive plant has been made a civic asset instead of a civic white eleph ant.

If the plant is not complete or capable of efficient work it must be completed or made capable.

On the other hand, if the fault lies in the staff the Council will have to keep on firing its operators, chief and all, until results are obtained.

The proper disposal of the city's sewage is too important a matter to be neglected, and so The Examiner is sure that the citizens are hoping that the new operator will justify the confidence placed in him by his colleagues at the Council Board.

ABOUT THAT NATIONAL SPIRIT.

Senator George P. Graham is quoted in the newspapers as having made this statement in a speech at Montreal: "I think we have everything in Canada but national spirit, and something must be done to develop it." It is an old complaint and, we think, one not well-founded.

Probably most people would describe national spirit as love for one's country, devotion to her institutions, pride in her accomplishments and confidence in her future, the willingness to fight in her defence, and the habit of national rather than sectional thinking. Where, in this, does Canada fall short? Mr. Graham no doubt would admit that the United States possess a highly-developed national spirit, and there is more antagonism between New York and the Middle West than there is between French-speaking and English-speaking Canadians; there is a divergence of opinion between the agricultural west and the industrial east equally as pronounced in the United States as in Canada.

What built the transcontinental railways but national spirit, a national vision of a great future? What dotted the Prairies with wheat fields and cities but confidence in the future of the Dominion? What sent hundreds of thousands of Canadians to the battlefields of Europe but a profound devotion to Canada and the Empire? Certainly it was not expectation of material reward. Every Canadian in the older provinces has a keen pride in the remarkable progress of the west; every Western Canadian has an equal pride in the great commercial cities of Ontario and Quebec and he pays tribute to the older units of the Dominion as the mothers of provinces.

Even if Mr. Graham were right in his conclusion, and justified in his declaration that "something" must be done about it, what would he advise? Should we pass a law? There are those who consider Canada must have a "distinctive" flag before she becomes a nation in fact with a national spirit. There are others who shudder with horror at our presumption in calling ourselves a nation when we have no great literature, no world-famous writers. Shall we be making real progress if we adopt a flag bespangled with beaver and maple leaves and worship it with prize essays and odes?

Surely a national spirit is something deeper than the worship of symbols, and surely we can possess it with the utmost sincerity and at the same time with a decent degree of dignity and reticence. Like the perpetual reiteration of our loyalty to the Throne this constant demand for the inculcation of a national spirit savors somewhat of a form of that "inferiority complex" attributed to "Big Bill" Thompson.

And then, too, we must not forget that Senator Graham is a humorist of parts.—Ottawa Journal.

THOMPSON HAS PLENTY OF WORK AHEAD.

Mayor Thompson of Chicago is ridiculed as severely in his own country as he is in Canada. One would almost suspect that the irony which is being poured out by the column in some of the leading American newspapers was subsidized by the tricky English. But the character of the papers making fun of Thompson and his antics is above reproach.

One of the most interesting editorials on the work which is now cut out for Mayor Thompson after he gets through expurgating the history books of British propaganda, is in The New York Sun. That paper sees a vast field of work ahead. In food, clothing, sport and the stage, Perfidious Albion has to be driven out. Says the New York paper:

There can be little doubt that insidious propaganda is at work in this country to humiliate it for the Boston Tea Party by turning it into a nation of tea drinkers. Once that is accomplished only one more little step will be necessary to make it thoroughly British.

The field of athletic pastimes is also being exploited by pro-British propaganda. Already a large part of our substantial citizenry has been converted to golf and with characteristic perfidy Albion has even allowed us to send over champions to win British cups, thus preparing to lull us into a false security that Britain may wound us in an unguarded spot when the critical moment comes to strike. What golf is doing for the bourgeoise, soccer football is doing for the proletariat, while lawn tennis is making serious inroads uopn the loyalty of our school children.

Unless rumor is utterly wrong a secret and diabolical scheme is being perfected in Downing Street with a view to ruining American digestions at Christmas time by English plum puddings. It is well known that Waterloos are won on the playing fields of Eton and Harrow and there is good reason for not believing that they may be lost because of the insidious effects of plum puddings.

Bad as these things are they do not mark the utmost depths of British depravity. Villainous concoctions, mislabeled whiskey, are reliably said to be pouring into this country from British sources. In an effort to sap the true vitality bred by honest American tobacco, Britain is sending over to us various pipe mixtures the only effect of which can be to drug our smokers into a lethargy which will make them helpless in a time calling for action. To lull us further into a false sense of well being an agent of British propaganda named Tiller has hit upon the infernal device of training chorus girls for the American stage, thus deceiving us into a belief that a country which trains its girls to dance so well for our amusement cannot be thinking of training its men to fight against us.

There are reports that Britain is trying to seduce American men into wearing monocles, thereby destroying that accuracy of sight which has made of us the finest rifle marksmen in the world. Also a report that by sending us cheviots and tweeds for our clothing Britain is trying to break down that physical sturdiness which enabled our forefathers to endure the horrors of Valley Forge.

Even after all the above, it is fair to assume that it would only be a beginning, if Old Glory is still to fly and not be repaced by the Union Jack.—St. Catharines Standard.

EDITORIAL NOTES AND COMMENT.

A prize of $10,000 for the best all-American history that will "tell the truth" is offered in Chicago. If it really does that some old ideas are going to be badly shattered.

The sewage disposal plant seems to be developing into an aldermanic disposal plant.

The fact that two people were shot during the elections in Kentucky shows that you cannot always vote as you like.

A contemporary hopes that the new Ford car will not "choose not to run."

The decision of George Spence, Federal member for Maple Creek, to re-enter the Saskatchewan Government will necessitate a by-election, and give Mr. Bennett as new Conservative leader a chance to "do his stuff."

With winter weather conditions careful driving is more than ever a necessity on Ontario's highways, as well as on city streets.

No reports are being given out from the rival training camps, but it is understood that both Miss Agnes MacPhail and ex-Premier E. C. Drury are rapidly getting into shape for their battle at the U.F.O. convention next month.

A youth always wishes he were older and a woman always wishes she were younger.—Chicago News.

The office wit giggles that the difference between ammonia and pneumonia is that one comes in bottles and the other in chests.—Kitchener Record.

CATTLE GRAIN, AND PRODUCE

LOCAL HOG PRICES.

Live hogs, thick, smooth, $8.50 cwt.; select graded, $9.00; dressed hogs, head on, $14.5; head off, $15.25.

TORONTO LIVESTOCK.

TORONTO, Nov. 10—Tuesday's 25c average advance on all grades of butcher cattle was well maintained in a good firm market yesterday. Among the tops so far this week were a bunch of three fancy quality heavy steers at $10 and a full load at $9.75. There are but few cattle of that quality coming in. Choice handy weights in good demand at from $8 to $8.75.

Choice veal calves scarce; very firm.

Hogs firmer feeling. Bid prices $8.75 f.o.b. May go a quarter higher.

Fat cows, fancy, up to $6.75 to $7.

Bulls firm, $5 to $6.

Stockers and feeders strong, to 25c higher.

General run of prices as follows:

Choice butcher steers, $8.25 to $8.75. Heavy beef steers, choice, $8.50 to $9. Choice light steers $8.35 to $8.50, and choice butcher heifers $8 to $8.25.

Baby steers firm, choice $12 to $13.

Common steers and heifers, $5.50 to $6.50.

Choice butcher cows, $5.50 to $6.50; medium, $4.50 to $5.

Bulls, choice, $5 to $6.

Stockers and feeders, trade good at steady prices, good stockers, $6 to $6.50, and good feeders, $7 to $7.50.

Receipts.

Union Stock Yards—Receipts, 995 cattle, 593 calves, 2,017 hogs and 2,645 sheep and lambs.

Quotations:

Heavy steers, choice	$ 8.50 to $9.00
Butchers, choice	8.25 8.75
do. fair to good	7.25 8.25
do. common to medium	6.00 7.00
do. heifers	8.00 8.25
Baby beeves	11.00 13.00
Cows, fat, choice	5.50 6.50
do. medium	4.50 5.00
do. canners, cutters	2.50 3.50
Bulls, butcher, choice	4.75 5.25
Bolognas	3.50 4.00
Feeders and shortkeep	7.00 7.25
Stockers, good	6.00 6.75
Calves, choice	14.00 14.50
Springers, choice	90.00 110.00
Milkers, choice	80.00 100.00
Lambs, choice	11.00 11.5
Buck lambs	8.75 9.00
Hogs f.o.b. thick smooth	8.75 ...
Hogs, off cars, selects	9.95 ...
Hogs, selects, f.o.b.	8.75 ...

MONTREAL GRAIN AND PRODUCE

MONTREAL, Que., Nov 10 (Canadian Press).—The foreign demand for Canadian grain here yesterday was of a very limited character and the volume of business was small. Local exporters stated that the pool was underselling them by several cents a bushel.

There was a little business worked in No. 3 Northern wheat for export in the domestic market, but apart from this sales were confined to car lots for local and country account. Prices were steady.

The inquiry from the United Kingdom and the Continent for spring wheat grades of flour was confined to small lots, but the local trade was fair and prices were firm. The demand for winter wheat flour was moderate and prices were unchanged.

The millfeed trade was again active and firm. The demand for standard grades of rolled oats was steady at unchanged prices.

A fairly good trade was again done in baled hay for export account, but the domestic inquiry was limited and prices were steady.

A feature of the egg trade yesterday was the stronger feeling that developed for strictly fresh eggs and prices scored an advance of 1 to 2 cents per dozen. This was attributed to the increasing scarcity of supplies and the good demand. The storage trade was fair and prices were firm. The receipts were 765 cases.

The firmer feeling that developed in the market for potatoes on Tuesday was fully maintained yesterday. This was due to the colder weather, the breaking up of the country roads and the smaller deliveries from that source for the time being combined with an improved demand. Sales of car lots of Prince Edward Island Whites were made at $1.35 per bag of 90 pounds; New Brunswick Green Mountains at $1.35 per bag in bulk; Cobblers at $1.30 per bag in bulk, and Quebec varieties at $1.00 to $1.10 per bag in bulk, ex-track.

The market for imported beans continued active and prices remained firm. Sales of car lots of choice white hand-picked on spot were made at $2.50 per bushel, and to arrive at $2.60 per bushel, with broken lots at $2.75 per bushel, ex-store.

The demand for all grades of butter was confined to small lots, but the undertone was firm. The receipts were 408 packages.

The local and foreign demand for cheese was inactive but the tone was about steady. The receipts were 8,632 boxes.

Montreal Quotations

Oats, Canadian Western No. 2, 72c.
Oats, Canadian Western No. 3, 69c.
Oats extra No. 1 feed, 68c.
Oats, No. 2 local white, 63c.
Flour, Man., spring wheat, patents, firsts, $7.80.
Flour, Man. Spring Wheat Patents, seconds, $7.20.
Flour, Man., spring wheat patents strong bakers, $7.00.
Flour, Winter patents, choice $5.90 to $6.00.
Rolled oats, bag 90 pounds, $3.65 to $3.75.
Bran $30.25.
Shorts, $32.25.
Middlings $41.25.
Hay, No. 2, per ton, car lots, $13.50 to $14.00.
Cheese, finest Westerns, 19 to 20½c.
Butter, No. 1, pasteurized, 37¾ to 38¾c.
Eggs, storage extras, 44c.
Eggs, storage firsts, 42c.
Eggs, storage seconds 38c.
Eggs, fresh extras, 62c.
Eggs, fresh firsts, 50c.
Potatoes, per bag, car lots, $1.00 to $1.10.

CHICAGO GRAIN

CHICAGO, Nov. 10 (Canadian Press).—With an increase of 27,358,000 bushels reported yesterday in the world's available stocks of wheat, the market price averaged lower. Forthcoming official estimates of the wheat yield in Canada and Argentina tended to make buyers cautious. Closing quotations on wheat were nervous at the same as Tuesday's finish to ½c down, with corn showing ⅝ to ¾c decline; oats ⅛ to ¼c off, and provisions unchanged to a setback of 27c.

The fact that Argentine weather conditions were more favorable counted a good deal as an advantage to the selling side of the wheat market, although unconfirmed reports of crop damage in some zones south of Cordoba were current. On the other hand, adverse weather prevailed in spring wheat territory, indicating possible delay to the crop movement both north and south of the Canadian line, as a result of rain or snow. Meanwhile, export demand for North American wheat was only fair; total new business with Europe being estimated at 500,000 bushels.

Corn owed its weakness largely to assumption that the government crop report to be issued today would show a good sized increase of yield as compared with a month ago. At times, however, the market displayed considerable firmness owing to unfavorable weather and to husking returns that in numerous cases were hardly half what have been looked for. Oats trade was slow and there were signs of a slightly larger movement from the country.

Provisions were responsive to price breaks in the cotton market and to a downward trend in hog values.

CHICAGO CATTLE

CHICAGO, Nov. 10 (Canadian Press).—Cattle receipts 12,000; fat steers strong to 25c higher, mostly 15 to 25c up; best fed steers $13.00; yearlings $17.75; medium weight $17.85; bulk fat offerings $12.00 to $15.50; offerings heavy Montana grassers up to $15.00; fat steer trade mostly 50c above late last week veal-ers $12.25 to $12.75 to big packers; heavy sausage around $7.25; few

Hog receipts 20,000; closing market slow, 15 to 25c lower than early; spots on 100 to 130 pound averages 25c higher; desirable butchers also scarce and steady to 10c lower than Tuesday's average; majority good and choice hogs, 230 pounds up, sold before low break, top $10.00; bulk desirable 210 to 300 pound averages $9.40 to $9.90; 170 to 200 pounds $9.00 to $9.50; 130 to 160 pounds $8.25 to $9.00; packing sows mostly $7.85 to $8.35; pigs largely $8.00 to $8.50; selected lots upward to $8.75; sizeable lots roasters $13.50; shippers took 6,000.

Sheep, receipts 17,000; fat lambs uneven, weak to 25c lower; most sales at full decline; bulk wooled lambs both natives and comebacks $13.75 to $14.00; few choice to outsiders $14.25; good range lambs $14.00; buck lambs rejected from load 100 to 130 pounds $11.99 to $12.00; culls $10.00 to $10.75; sheep steady; fa ewes $6.25 to $6.75; top $7.00; feeding lambs unchanged; bulk $13.50 to $14.25.

BABY'S OWN SOAP

Famed for its fragrant creamy lather

Best for You and Baby too.

Albert Soap Limited, Mfrs., Montreal

WISE AND OTHERWISE.

The women have taken over the aviation business, it seems. No wonder, with all the men in the cellars.

Perhaps the women aviators are so successful because they can take on more different airs than the plain males.

Women flyers should have one advantage, anyhow. They shouldn't run out of gas as soon as most men.

A football season is the time of year when radio announcers are supposed to broadcast their life stories to the people.

Eskimo men leave their wives five months out of the year to hunt seals, says a news story. And in this country some of the men have to leave their wives to pay for them.

HALLOWE'EN PARTIES.

REGENT STREET MISSION BAND.

LAKEFIELD, November 9. — Mrs. Kingdon entertained the members of the Regent Street Mission Band at her home on Thursday evening at a real Scottish Hallowe'en party.. About thirty children and eight ladies were present, and young and old spent a memorable evening. Scotland is the land where the Hallowe'en customs originate, and a Scottish Hallowe'en party was really a super-party.

A tub of apples was brought in and the youngsters werearmed withforks for spearing them. They played wing, musical chairs, and all joined in a merry game of forfeits. An educational game, "Use Your Talent," was a novel feature, which was interesting and amusing for all. Each child was asked to make some contribution to the evening's programme and a prize was given for the best. The children entered into the contest with great zest, and songs, recitations, readings, stunts, and piano selections were given. The prize was awarded to Vivian Hendren for her readings, which were judged to be the best contribution to the programme.

Mrs. Kingdon had spared no trouble to make the party a success, and the children were unanimous in the verdict that it was the best yet. The spacious living rooms of Mrs. Kingdon's home were decorated with the daintiest of Hallowe'en motifs, the color scheme being orange and black.

Refreshments were served to the children, who were seated in a big circle, and who were hearty in their appreciation of the good things offered them.

Platinum, employed by jewelers for only about 30 years, now is so popular in this country that $10,000,000 worth was imported last year. A bar of platinum 4 inches wide, ½ inch thick and 12 inches long weighs 30 pounds and is worth $30,000.

YOUR SUMMER COTTAGE

—Is it as Attractive Inside as Out?

MAKE your summer cottage comfortable and home-like with Gyproc Fireproof partitions and ceilings. At small cost the whole interior may be transformed into attractive, cosy rooms.

Write for free booklet—"My Home." It will tell you how Gyproc Rocboard Gypsum Insulating Sheathing and Insulex will reduce your fuel bill from 20 to 40%.

THE ONTARIO GYPSUM CO., LIMITED. PARIS, CANADA

GYPROC Fireproof Wallboard

For Sale By

Thos. A. Rehill & Co. - - Peterborough, Ont.
Peterborough Lumber Co., Ltd. - Peterborough, Ont.

The Pendulum

EXERCISE NO. 15

To loosen up the spine in all directions and to stretch the blood vessels back of the legs, rotate right and left after bending well forward. Keep the knees as straight as possible.

FREE
EXERCISE BOOK

To help promote the good health of Canadians, Penmans have prepared an attractive book on home exercises which will be sent to you free on request. This book illustrates 15 body-building exercises, with detailed explanations of each.

Write for it to-day.

Penmans 71

—the underwear of vigorous health

"MOST winter illnesses," says a noted physician, "are caused by overheated homes, insufficient fresh air and inadequate undergarments."

Inadequate undergarments! Make sure yours are adequate. Wear Penmans 71 and enjoy healthful warmth and comfort from now until spring.

Penmans 71 is the finest medium-priced underwear made. Ask for it by number. In two-piece and union suits for men and boys.

PENMANS LIMITED
Paris - - Ont.

Penmans 108

PEN-ANGLE KNIT-GOODS

HEALTH UNDERWEAR

THIS CANADA OF OURS— THE SURREND ER OF QUEBEC. — By J. S. Morrison and Maude Morrison Stone. (Copyright)

SUNSET SOAP DYES

Why Soap is used in SUNSET

THERE is a real reason for "soap" in SUNSET—it cleans the cotton, silk, wool or mixed goods; prepares it to receive the dye.

The soap softens the fabric, opens it up so the dye penetrates and gives brilliant, even, lasting colour unobtainable with other dyes.

SUNSET is different from any other dye. It is manufactured exclusively by this company by a special process protected by Dominion of Canada Patent No. 218264. This process cannot be used by any other manufacturer.

SUNSET cleans as it dyes. Takes one third the time of other dyes. It is safe to use on the finest material; requires no acid to set the colour, just ordinary salt alone. Is really clean to use—does not stain hands or spoil utensils.

Ask your dealer for the free SUNSET folder—"Season's Colours"—it tells how to get the newest fashionable shades with SUNSET Dyes.

Don't let your dealer substitute; ask him to get SUNSET for you. Or send to us for colours wanted, 15c a cake postage prepaid.

SUNSET—*the fast, clean dye—is made in Canada*

NORTH AMERICAN DYE CORPORATION, LTD., Dept. 115 Toronto

Sales representatives:
Harold F. Ritchie & Co., Ltd., Toronto

AT YOUR DEALERS OR SEND TO US DIRECT 15c

KNOX W.M.S. HAS THANK-OFFERING

Address Given By Mrs. Waddell of New Zealand.

The Thankoffering meeting of the Women's Missionary Society of Knox Church was held on Thursday, November 3, with a good attendance.

The President, Mrs. Watt, presided.

The meeting opened with the usual devotional exercises. A Responsive Bible Reading from Luke 10 was led by Mrs. McDonald, and prayer by Mrs. Watt.

A pageant, with Mrs. Gerard representing China, Mrs. Morrison (Japan), and Mrs. Benson (India), was very instructive.

Mrs. Waddell, of New Zealand, gave a delightful address, telling of the Missionary Work being carried on by these people at home and in foreign countries. This address was very much enjoyed by all present.

Mrs. Johnston gave a very pleasing solo, and the dedicatory prayer was offered by Mrs. Morrison. The meeting closed with the Lord's Prayer in unison.

GIRL GUIDES' DANCE

COBOURG, Nov. 10.—The Cobourg Girl Guides were at home in the gymnasium of St. Peter's Anglican church yesterday evening. The occasion was a very delightful dancing party. Cobourg Collegiate Orchestra furnishing the music. The Gymnasium was suitably decorated with yellow, orange and black streamers, interspersed with witches, owls and pussy cats of the black, very much Hallowe'en variety.

Miss Myrtelle Gunzul, serving her fourth term as auditor of Long Beach, California, is said to be the only woman city auditor in the United States elected to the office.

HALLOWE'EN PARTIES.

MADOC, Nov. 8.—A Hallowe'en party was held on Tuesday evening in the Sunday school rooms of the Presbyterian church under the auspices of the Christian Endeavor Society.

An excellent program opened with the singing of well-known songs which were sung with real zest. Solos, readings, dialogues, and games were also enjoyed. Mr. Will Hawthorne delighted everyone with his original drawings and character sketches.

The hit of the evening was a novelty auction sale put on by Geo. Wright.

The whole program was entertaining throughout. Lunch was last, but not the least appreciated number on the program.

Mrs. B. H. Sills, of Toronto, has been spending a few days with Miss I. Breakell.

Mr. and Mrs. R. Bristol, Mrs. M. Bristol and Mrs. Geo. Huffman motored to Belleville on Monday.

Mr. and Mrs. Frank motored to Bancroft last week to attend the funeral of the late I. A. Eby.

The funeral of the late Mrs. Jos. Belcher was held on Oct. 20th. She leaves a sorrowing husband, an infant a few days old and two small girls.

Mrs. E. Richardson, of Malone, is spending a few days in Madoc.

Mr. and Mrs. Geo. Huffman spent Sunday in Stirling.

Mr. and Mrs. Jas. Nobes of Marmora were visitors at the home of Mr. and Mrs. Ross Carman of Madoc.

Mr. and Mrs. A. Bird and children spent Sunday in Rawdon.

Mr. and Mrs. Karl Stockloser spent a few days in Toronto last week.

Mr. Hugh Kellar is away for a holiday and Mr. Wilfred Smith is in charge of the electric hydro.

Mrs. William Mackintosh and Mrs. F. E. Jenkins attended the hundredth Anniversary services in Belleville, and were the guests of Mrs. Alex Moore while in Belleville.

Oakdale Rebekah Lodge held a social evening on Oct. 27th. Games were indulged in and refreshments were served.

NORHAM Y. P. L.

NORHAM, Nov. 10.—A very successful Hallowe'en party was held under the auspices of the Norham Young People's League. The social was held in the Recreational Hall, which was gaily decorated for the occasion, with orange and black trimmings, black owls and cats, orange lights and jack-o-lanterns. Rev. D. R. Clare acted as chairman for the evening. The first part of the program consisted of a recitation by Miss Mildred Curtis a vocal solo by Mr. F. Huyck, a recitation by Mrs. O. Laver and a violin and ukelele duet rendered by Messrs. Cole. The parade of those in costume was the next item of interest. The prize winners were as follows:

Best Dressed Lady—Miss Laura Pomeroy, of Myersburg.

Best Dressed Gentleman—Mr. Philips, of Morganston.

Best Dressed Couple—Mrs. Jones and Mr. Jacques, of Myersburg.

Best Comic Costume—Mr. Everett Newman.

Best Boy's Costume—Mr. W. J. Newman.

Best Girl's Costume—Lenore Isaac.

A contest, under the supervision of Miss Della Diamond proved very entertaining. After community singing, a delicious lunch was served.

NORHAM, Nov. 10.—The students from the vicinity, all enjoyed a very successful Hallowe'en party on Wednesday night when the pupils of the Warkworth Continuation school assembled in the Council Chambers, for a night of fun.

The rooms were very prettily decorated in the prevailing colours of Hallowe'en—black and orange by means of streamers, jacko-lanterns and black cats.

The guests were greeted at the door by disguised members of the Program Committee, were blindfolded and led through the mysterious initiation service. After this terrifying experience they were conducted to the general assembly hall, where a great variety of Hallowe'en games took place, among them singing contests, guessing contests and stunts. A bounteous lunch, brought the evening of enjoyment to a close.

ORANGE CORNERS SCHOOL.

The school at Orange Corners, S. S. No. 10, Emily, was the scene of a very attractive Hallowe'en frolic, when a delightful program was put on by the teacher and pupils of the school, assisted by the members of St. John's choir. The room was attractively decorated with yellow and black streamers, black cats, bats, and witches. A large drawing at the front of the room represented a brick fire-place, with ghosts and Jack o' Lanterns about it. In each corner a grinning Jack o' Lantern made the only light until later in the evening, when the lamps were lit. A ghostly, creepy feeling was created when the ghost, Mr. Fred Fowler, and the witch, Miss Marion Storey, shook hands and welcomed the guests.

From seven o'clock until eight, witches, ghosts, fairies, Puritan maids, clowns, brownies, old maids, tramps, gypsies, and black boys came wending their way in, to partake in the spirit of Hallowe'en.

After a grand march around the school, by those in costume, the chairman, Rev. A. T. Weir, of Omemee, opened the program by a short address, in which he congratulated the masqueraders on their many varied costumes and admitted that they had disguised themselves very well, as he did not know one from the other. Everyone was then asked to sing "O Canada," which was followed by the National Anthem.

An opening chorus by the pupils of the school, "Hello, Everybody, Glad to See You Here," was followed by a recitation, "A Welcome," by little Norma Jackson, whose first attempt at reciting was a real success.

Two recitations, "How Paw Spent Hallowe'en," by Willie Harris, and "A Hallowe'en Letter" by Jane McConnell, were followed by a chorus, "School Days." The next were recitations by Hiram Finley, "A Little Boy's Troubles," and by Lawrence McConnell, "John's Jack o' Lantern." Then a chorus, "Get Away, Old Man." The Mother Goose dialogue, with Gladys Smith as Mother Goose, and many little boys and girls to represent the nursery rhymes, led the audience to believe that these little people were a remodelled group of nursery rhymes.

The masqueraders were a number of masked young people who sang a chorus, "Shell Out," after one of the group, Nellie Casey, recited "Masqueraders."

The audience was then delighted with several musical selections by Jane and Lawrence McConnell, who responded to encores. A Junior Red Cross Drill was put on by fourteen pupils, who carried a letter, and after the drill gave their yell and sang "We're All Jolly Good Fellows."

A quartette, "On the Sidewalks of New York," was rendered by four members of St. John's choir, Mrs. Frank Fowler, Mr. Fred Fowler, Miss Mildred Wager and Mr. Walter Magee. Mrs. Walter Magee was the organist.

After a number of short recitations by several pupils, a final chorus, "Goodnight Folkses," was sung, after which several contests were enjoyed. The winners of these contests were Miss Muriel Smith and Mr. Donald Kennedy, who received appropriate prizes.

Those winning prizes for the masquerade were Miss Lottie Bray, for best dressed lady; Master Hiram Finley and Mr. Alfred Lough, for best dressed man and best comic costume. The judges were Mr. Samuel Carew and Mrs. A. T. Weir.

During the evening several intermissions were given, when the audience enjoyed fishing at the fish-pond, held in one corner of the room. Useful articles, home-made candy, flowers, vases, etc., were sold at a Junior Red Cross booth conducted by several of the pupils. At the far corner of the room a bit of the future of each person was told by a witch, who drew a goodly number anxious to learn their fate.

Music was supplied all the time by the school's victrola. A delightful lunch was served by the older pupils and members of the choir.

There was something doing all the time, and after a very enjoyable evening the young people departed for their homes.

The proceeds from the door, J. R. C. booth, and fish-pond amounted to thirty-six dollars.

The Orange Corners' Sporting Club opened on Wednesday evening with a goodly attendance.

A number from around here attended The Examiner's Hallowe'en party on Monday evening and report a good time.

YOUNG WORSHIPPERS.

LAKEFIELD, Nov. 10.—The Young Worshippers of the Regent Street United Church held their annual Hallowe'en party and parade in the basement of the church, the place being tastefully decorated for the occasion. There were sixty children present, all masked and wearing fancy costumes. The prizes were awarded to Denise Hill, Gerald Northey, Kathleen Wannamaker, and Viola Murphy.

The program consisted of musical numbers and recitations, the former including piano solos and duets and a cornet duet, chorus singing and vocal duets. Twelve little girls gave a clever representation in pantomime of an old fashioned afternoon tea and a modern one.

The children played several popular games such as: Spin the plate, drop the handkerchief, bean bag and a candy hunt got all the children going. Prizes were presented to the successful contestants.

During the evening Mrs. Kemp presented prizes to the five members of the League who had attended Divine service once during each Sunday of the year as follows: Phyllis Charlton, Eva Hendren, Jack Hendren, Valeta Carveth and Ralph Darling. Refreshments were served by several of the ladies of the church and as the clock was striking ten the national anthem was sung and a delightful evening for children brought to a close.

PARADISE FOR HUNTERS

Lincoln and Welland Counties in the Niagara Peninsula on October 27 provided a paradise for pheasant hunters, it being the first of the two days in the "open season" set apart. The other will be on November 17. Here is shown one of the lucky nimrods, Albert Mason, of Dundas, Ontario, with his dog "Paddy" and a brace of birds.

ONE THIN WOMAN GAINED 15 POUNDS IN 5 WEEKS

Men and women, weak, thin and miserable, are urged to put on weight and get back their health and strength with McCoy's Cod Liver Extract Tablets.

One woman gained 15 pounds in five weeks and that's going fast enough for anyone.

McCoy takes all the risk—Read this ironclad guarantee. If after taking 4 sixty cent boxes of McCoy's Cod Liver Extract Tablets or 2 one dollar boxes any thin, underweight man or woman doesn't gain at least 5 pounds and feel completely satisfied with the marked improvement in health—your druggist is authorized to return the purchase price.

Ask McDermid & Jury, Bond's Drug Store, McDermid Drug Co., Giles Drug Store or any good druggist.

DIES AT PRESCOTT.

Albert Whitney, brother of Sir James Whitney, who died in Prescott, where he had been active in municipal affairs for many years.

SMALLPOX CASES HAVE INCREASED

Ottawa Figures Show Disease Slightly Worse This Week.

OTTAWA, November 10. — Canadian Press. — Figures given out today by the city hall department show there are forty five cases of small pox in the Hopewell hospital and twenty three cases quarantined in homes. Twenty five houses throughout the city are under quarantine. These figures show slight increases since the beginning of the week.

COLDS THAT DEVELOP INTO PNEUMONIA

Persistent coughs and colds lead to serious trouble. You can stop them now with Creomulsion, an emulsified creosote that is pleasant to take. Creomulsion is a new medical discovery with two-fold action, it soothes and heals the inflamed membranes and inhibits germ growth.

Of all known drugs, creosote is recognized by high medical authorities as one of the greatest healing agencies for persistent coughs and colds and other forms of throat troubles. Creomulsion contains, in addition to creosote, other healing elements which soothe and heal the infected membranes and stop the irritation and inflammation, while the creosote goes on to the stomach, is absorbed into the blood, attacks the seat of the trouble and checks the growth of the germs.

Creomulsion is guaranteed satisfactory in the treatment of persistent coughs and colds, bronchial asthma, bronchitis and other forms of respiratory diseases, and is excellent for building up the system after colds or flu. Money refunded if any cough or cold is not relieved after taking according to directions. Ask your druggist. Creomulsion Co., Limited, Toronto, Ont.

COME ON IN—THE WATER'S FINE!

SPLASH! How good the ol' tank feels to you when every muscle's working "on high", wind A-1—vigorous exercise, yet real relaxation.

Physical fitness is a great thing—and that's what the SIX salts, not merely one, in Kruschen encourage. Acting separately and together they keep you in glowing health, ready for anything.

That "Kruschen feeling" is worth having. The little "daily dimeful" each morning, tasteless in coffee or tea, is the secret. Try it!

ABSOLUTE PURITY

The proprietors of Kruschen Salts guarantee its absolute purity. Each ingredient attains a standard of purity far exceeding that demanded by the British Pharmacopeia.

WHAT KRUSCHEN IS
Not one salt only—but Six!

1. SODIUM SULPHATE — Very valuable medicinal salt. Aperient, Diuretic. Purifies the blood. Prevents absorption of toxins.
2. SODIUM CHLORIDE — Medicine and food. Improves digestion. Maintains alkalinity of the blood serum. Antiseptic. Prevents fermentation.
3. MAGNESIUM SULPHATE — A most valuable item in medicine. Bitter tonic. Improves appetite. Useful in all gouty conditions. Excellent remedy for Dropsy and Gravel.
4. POTASSIUM IODIDE — Affects favourably every organ and tissue. Fortifies body and brain. Many governments put it in drinking water, table salt, etc.
5. POTASSIUM CHLORIDE — Of great benefit in cases of high blood pressure. Valuable for Gout and Rheumatism.
6. POTASSIUM SULPHATE — Similar saline action to Sodium Sulphate. Dissolves Uric Acid.

ASK YOUR DOCTOR

Kruschen Salts

PREVENT CONSTIPATION AND RHEUMATISM.

SOLE IMPORTERS: McGILLIVRAY BROS., LIMITED, TORONTO, ONT. 244

Recipes from St. Charles Recipe Book

(Sent Free on request to The Borden Co. Limited, Montreal)

TOMATO CHOWDER

2 cupfuls Borden's St. Charles Milk
1 pint hot water
2½ cupfuls canned tomatoes
1 medium sized onion, sliced thin
1 tablespoonful butter
4 tablespoonfuls flour
2 teaspoonfuls sugar
3 teaspoonfuls salt
¼ teaspoonful pepper
¼ teaspoonful soda
6 water crackers, split

Melt the butter in the top part of the double boiler, add the onion, and cook it gently till yellowed, about five to eight minutes. Pour in the milk and water, set over the lower part of the double boiler and scald. Mix the flour, salt and pepper with enough cold water to make a smooth cream; stir it into the milk and cook about fifteen minutes, stirring occasionally. Heat the tomato with the sugar; when boiling, add the soda and combine it with the thickened milk. For serving, put a split cracker which has been dipped in warm water, in each plate.

BRAN MUFFINS

¾ cupful Borden's St. Charles Milk diluted with ¾ cupful water
1 teaspoonful salt
2½ tablespoonfuls molasses
2 tablespoonfuls melted butter
1 egg
2 cupfuls flour
1 cupful bran
4 teaspoonfuls baking powder

Beat the egg and add the other ingredients in the order given. Beat well and transfer to well oiled muffin pans and bake thirty-five minutes in a moderate oven.

ONE EGG CAKE

¾ cupful Borden's St. Charles Milk diluted with ¾ cupful cold water
¼ cupful vegetable cooking oil, scant
½ cupful sugar
1 egg
½ teaspoonful salt
1½ teaspoonfuls baking powder
1½ cupfuls sifted flour
½ teaspoonful vanilla
½ teaspoonful lemon extract

Beat the egg light and cream it with the sugar, salt, and flavoring. Combine the milk, diluted, with the cooking oil. Sift together the dry ingredients and add them alternately to the first mixture with the milk. Beat thoroughly, turn into a lined, medium-sized pan and sprinkle nut meats, chopped raisins or cocoanut over the top. Bake in a moderate oven, for thirty minutes.

Borden's ST. CHARLES — Use it Wherever the Recipe Calls for Milk — UNSWEETENED MILK 1527

—Here Is Your One Golden— O-P-P-O-R-T-U-N-I-T-Y

If You Love Music

to surprise the folks at home this Christmas Eve —Present them with a new

Orthophonic Victrola

Slip a dollar bill into your pocket and come in!

$1 to join our Orthophonic VICTROLA CHRISTMAS CLUB

SPECIAL ADVANTAGES:

Any Model May Be Selected
1. Unlimited selection of any Orthophonic Victrola.

One Dollar Now
2. No cash payment—only small weekly payments required. Delivery is free.

Your Protection
3. Relief Insurance. In case of illness or temporary unemployment, half payments will be accepted for as long as previously paid in full.

Satisfaction or Money Back
4. Ten days trial. If dissatisfied the instrument may be returned within ten days after delivery. All monies paid, less cartage charges, will be returned.

If You Prefer Another Model
5. Exchange privilege. Club members may exchange the instrument selected at any time within three months for a new one of greater value.

It Bears the Victor Trademark
6. Our guarantee. Every instrument is guaranteed to be in perfect condition and to give entire satisfaction.

Another Privilege
7. Your old type, silent phonograph will be accepted in part payment. Liberal allowance will be made.

Whenever You Like
8. Immediate delivery if desired. Simply by making your weekly payments until Christmas, then no other payments until the New Year.

Silent Night; and Hark! The Herald Angels Sing—By Elsie Baker and Trinity Choir.
Adeste Fideles—Pipe Organ, by Mark Andrews.
Jingle Bells; and The Quilting Party—By Shannon Quartet.
Angelus (Organ Solo); and Messiah—Hallelujah Chorus—By O'Connell and Mark Andrews.

Model 4-3 $115

We Invite You

Too Good To Be True
BUT - IT - IS!
And the keen buyer will investigate our offer
TODAY

HEINTZMAN & CO.

Royal Bank Building - Corner George and Hunter Sts.

Delays are Dangerous!

THE Peterborough Examiner has a really interesting and wonderful display of choice designs in 1927 series of

Christmas Greeting Cards

at the

EXAMINER OFFICE

Most of them have handsome lined envelopes in very attractive color combinations.

An Exclusive Showing

All Moderately Priced

COME IN AND SEE THEM

Make your selection while range is complete and avoid disappointment

Why? is it

that kiddies are so fond of

VIOLIN RECITAL.

Pupils of Miss Edwina Palmer Give Pleasing Programme.

A pleasing recital by the violin pupils of Miss Edwina Palmer, L.R.A.M., was given in the studio at the Conservatory of Music on Saturday afternoon. The programme was as follows:

Handel-Harty—Rigaudon, by Ralph Clark.

Borowski—Berceuse, by Gerald Dawson

Folk Song and Variation, "Peter Piper—by Alec Carlysle.

Handel-Harty—Hornpipe, by Max Warne.

Corelli—Sonata in E minor, by Stewart Dawson.

Vivaldi—Concerto in A minor (two movements), by Donald Greene.

Dvorak-Kreisler—Indian Lament, by Arnold Spencer.

Vivaldo—Concerto in G minor (one movement), by Stanley Northrop.

ROSENEATH COUPLE GIVEN FLOOR LAMP

Mr. and Mrs. George A. Dawe Leaving the Village For Warkworth.

ROSENEATH, Nov. 10.—Mr. and Mrs. George A. Dawe and a number of friends and neighbors held a social gathering before their removal to Warkworth to reside.

Mr. Dawe will be greatly missed in both social and business activities, having lived in the village all his life. At one time he was noted as the right-hand man of the Roseneath baseball team. In the days when Dr. Hayden, John Murphy, Bob Macklin and many others were in the team, it was almost certain that the Roseneath team would win, and did win when George Dawe was pitcher.

He also taught school in the senior room of Alnwick S.S. No. 2 and now many men and women are reaping the benefit of his thorough teachings.

His aim was to raise the standard of individual development, depending on character, love and personal religion for its success.

Both as individual and as organizer did Mr. Dawe prove to the people that he was in truth the very backbone of the Agricultural Society. When he was first made president of the society it was said he would give it a decent burial as it was going behind every year, but instead of letting it sink, he took hold of the reins and drove it right ahead so that it was soon recovered and is now spoken of as one of the best in the province.

People or organizations promoting "causes" turned to him always because it was known that his help was indispensable and was never refused when it was needed to further a movement, for the good of the community. His many friends feel grateful for the hospitality on many occasions, his liberal support toward the church and other worthy causes. He was treasurer for the township for the past 22 years, and the number of years is enough evidence to know that his work was entirely satisfactory and appreciated.

During the evening Mr. and Mrs. Dawe was presented with a walnut floor electric lamp as a little token of remembrance from the people of Alnwick township.

Rev. R. M. Browne read the address and Mr. Charles Brown made the presentation. Addresses were given by Gordon Parker, Reeve of township, Harry R. Mouncey, ex-Reeve, Charles Grigg, ex-Reeve and M. Davey.

Mr. Dawe replied in well chosen words, thanking his friends for their thoughtfulness, expressing his appreciation for their kindness and wishing the whole community further success in all social and business activities. Refreshments were served.

Mr. and Mrs. Dawe are retiring from business here and will reside in Warkworth. Mr. and Mrs. Meredith D. Brown have purchased the general store and dwelling vacated by Mr. and Mrs. Dawe and will conduct business as usual. Mr. and Mrs. Frank Adams and family are occupying the residence recently vacated by Mr. and Mrs. Brown.

RECEPTION FOR BENNETT

When Hon. R. B. Bennett, new Tory chief, reached Calgary after his triumph at the convention, there was an enthusiastic welcome awaiting him. He is shown above with his sister, Miss Mildred Bennett, and Chief Justice Hyndman, of Alberta.

CHOIR MEMBERS RECEIVE GIFTS

Mr. and Mrs. Paul McGuire Recently Married at Downeyville.

DOWNEYVILLE, Nov. 10.—A very pleasant evening was spent at the home of Mr. and Mrs. Paul McGuire when the members of St. Luke's choir gathered together for the purpose of a presentation to Mr. and Mrs. McGuire, two members of the choir who were recently married. Mr. Albert Carroll read an address and Miss Loretto Harrington presented Mr. and Mrs. McGuire with a beautiful cabinet of 1847 Rogers silverware. Mr. McGuire was taken by surprise and spoke for himself and Mrs. McGuire, their appreciation of the gift. He also said it was a pleasure for him to have all the members at his home as his guests and hoped they would come often.

Rev. Father Galvin, who acted as chairman, spoke briefly of the pleasure of being present at a gathering of choir singers.

Speeches were also made by Messrs. Frank Milloy, Clare Harrington, William C. Herlihey and others. Then all joined and sang "For They Are Jolly Good Fellows."

A dainty lunch was served by the hostess, and a very enjoyable evening was spent in instrumental music and community singing, and all joined in wishing Mr. and Mrs. McGuire many years to serve as members of St. Luke's choir.

BETHANY NEWS

BETHANY, Nov. 10.—Rev. Mr. Broomhour, of Pontypool preached in the United Church on Sunday, while Rev. A. Poulter had charge of an anniversary service at the Lotus appointment for Mr. Boomhour.

Mr. Cecil Ward, of Toronto, spent several days in the village and community, the first part of this week.

Mr. and Mrs. Campbell Darroch sold their residence and lot, situated on Maine street to Mr. and Mrs. R. W. Price.

Mr. and Mrs. Darroch, two daughters, Beatrice and Pauline, and son, St. Clair, left by motor for Toronto on Tuesday evening, where they intend in the future to reside. The Darroch family will be greatly missed in the village, especially in the church circle in which the family took an active part.

Friends and acquaintances of Mr. Robert Kerr of Yelverton were surprised and shocked to hear on Wednesday evening of his sudden and unexpected death following an operation at the General Hospital, Toronto, on Tuesday.

Messrs. F. W. Bowen, of Bowmanville and Mr. William Davy, of Orono attended the play "Mail Order Brides" in the town hall on Friday last.

Mr. William Lee has purchased Mr. Louis Staples' house and lot, formerly the old Methodist parsonage, and intends moving in the near future. Mr. Charles Porteous of Dranoel Junction has purchased the Lee property.

Mr. and Mrs. R. W. Price motored to Toronto on Sunday and spent Monday with friends.

Mrs. Jeff Davis spent Tuesday in Peterborough with friends.

Messrs. Bruce Ryley, Fred Fallis and Wellington Card were among the hunters who went North this week.

Queen Maud of Norway has been criticized by some of her subjects for regularly spending the Autumn months in England. But these yearly visits are really in redemption of a pledge that the then Prince and Princess Charles of Denmark gave to King Edward when he gave his consent to Prince Charles accepting the crown of the newly-created independent kingdom of Norway. It was then agreed that Queen Maud should visit her native land at least once a year.

For 35 Years He Had Gas—Gone Now

"I suffered from indigestion and gas for 35 years. Nothing did me any good, but since the first dose of Adlerika, I have not been troubled a minute."—D. Carlisle.

Even the FIRST spoonful of Adlerika relieves gas and often removes astonishing amount of old waste matter from the system. Makes you enjoy your meals and sleep better. No matter what you have tried for your stomach and bowels, Adlerika will surprise you. McDermid and Jury, E. L. Payne and McDermid Drug Co.

Light up...for Safety

A well-lighted home repels prowlers and thieves. For safety's sake light up!—and use only Inside Frosted Edison Mazda Lamps. Their long service makes them the most economical.

T-69

EDISON MAZDA
INSIDE FROSTED
LAMPS
A CANADIAN GENERAL ELECTRIC PRODUCT

J. W. WATSON
DEALER - 446 GEORGE STREET

LADIES! DARKEN YOUR GRAY HAIR

Use Grandma's Sage Tea and Sulphur Recipe and Nobody Will Know.

The use of Sage and Sulphur for restoring faded, gray hair to its natural color dates back to grandmother's time. She used it to keep her hair beautifully dark, glossy and attractive. Whenever her hair took on that dull, faded or streaked appearance, this simple mixture was applied with wonderful effect.

But brewing at home is mussy and out-of-date. Nowadays, by asking at any drug store for a bottle of "Wyeth's Sage and Sulphur Compound", you will get this famous old preparation, improved by the addition of other ingredients, for only 75 cents. It can be depended upon to restore natural color and beauty to the hair.

Well-known druggists say it darkens the hair so naturally and evenly that nobody can tell it has been applied. You simply dampen a sponge or soft brush with it and draw this through your hair, taking one strand at a time. By morning the gray hair disappears, and after another application or two, it becomes beautifully dark and glossy.

How to Play BRIDGE

Series 1927-28 by
Wynne Ferguson
Author of "PRACTICAL AUCTION BRIDGE"

Copyright 1927, by Hoyle, Jr.

ARTICLE No. 8

The other evening the writer had the pleasure of playing at one of the New York Card Clubs where the informatory double is not recognized nor played. After the game was over, there was a spirited discussion as to the merits and demerits of the informatory double. Most of the objections were based on specific instances where the use of the informatory double was disastrous; but, upon analysis, every one of these cases proved only that the player in fault had used the informatory double without a proper understanding of what he was doing. First understand what you are doing, and then if you don't get good results give up the theory. But it is hardly fair to condemn anything without a fair trial.

For years the English refused to try out the informatory double, but during the last year they have finally capitulated and now think it is the greatest addition to the game since its inception. The following hands, given as problems in the preceding article, are examples of the problems the English are meeting in their study of the informatory double and should prove interesting and instructive:

Answer to Problem No. 7

Hearts — 9
Clubs — K, J, 8, 2
Diamonds — K, Q, 3
Spades — J, 9, 8, 5, 4

No score, rubber game. Z dealt and bid one spade. If A doubled one spade (informatory), and Y passed, what should B bid? He has a choice of two clubs or one no-trump. B should undoubtedly bid one no-trump in preference to two clubs. The no-trump bid offers a better chance for game and is sound because A-B between them should have at least a double stopper in the spade suit. Some players may think the one spade double should be passed by B in the hope that the bid can be defeated. However, such practice is unsound. Even when the opponents have most of the high cards, it is surprising how often a suit bid of one is made, due to a singleton or void suit in the dummy. Therefore be careful about trying to defeat a suit bid of one. Wait until two or three are bid before making a business double with the type of hand held by B in this problem.

Answer to Problem No. 8

Hearts — K, 7, 6, 2
Clubs — A, Q, 10
Diamonds — K, Q, 4, 3
Spades — K, 6

No score, rubber game. Z dealt and bid one no-trump. A doubled, Y passed and B bid two spades. If Z passed, what should A bid? Should he pass or bid two no-trump? A should pass and not even consider a two no-trump bid. Such a bid may get him into serious trouble. In the first place, A's informatory double is unsound because he isn't prepared for the spade bid, either to properly assist the bid, if made, or to [illegible] that reason, A should have passed one no-trump.

Don't ever make an informatory double unless prepared for any bid partner may make in answer to the double. Such a double only gets you and your partner into hot water. By "prepared for any bid," is meant either help for any bid or a hand of such a type that another bid may be made if partner bids the weak suit. In this example hand A overbid two spades with two no-trump, was doubled and lost 500 points. It is such bidding that gets the informatory double in disrepute, but the fault is not with the informatory double but with the misuse of it.

Answer to Problem No. 9

Hearts — 10, 9, 8
Clubs — A, K, Q, 4
Diamonds — 7, 3
Spades — K, 10, 4, 2

No score, rubber game. Z dealt and bid one club, A bid one spade, Y doubled and B passed. What should Z bid? Should he regard the double of one spade as informatory or as a business double? In either case, what should he do?

Such a double is a business double and shows that B thinks he can defeat the one spade bid. Any double made by a player after his partner has bid is a business double and intended to defeat the contract. In this instance it looks as if A is in bad so Z is in the happy position of choosing between a big penalty or a sure game and rubber at no-trump. The state of the score would have some bearing but the writer would be inclined to let the double stand and try for the penalty. There is a difference of opinion on this point. Some players, the English in particular, argue that any double of a bid of one is informatory, whether or not partner has bid, but such a view seems unsound. The best results will undoubtedly be obtained by following the writer's viewpoint.

Answer to Problem No. 10

Hearts — K, 7, 3
Clubs — Q, J, 10, 9, 7
Diamonds — 9, 7
Spades — 8, 5, 2

No score, first game. Z dealt and bid one no-trump. A and Y passed and B bid two spades. If Z bid two no-trump and all passed, what should A open? Should he lead his partner's spade suit or take a chance on his own club suit? A should open the eight of spades. The club opening is tempting and should be made if A held less than three spades, but not otherwise. B bid spades for one of two reasons, either to play the hand at spades if he won the bid or to have that suit led if Z bid two no-trump. For that reason A should play a partnership game and follow B's more or less explicit directions; that is, to lead spades.

Answer to Problem No. 11

Hearts — A, J
Clubs — 8, 7, 6, 3
Diamonds — A, K, 10, 9, 8, 7, 2
Spades — none

Hearts — K, Q, 10, 9, 8, 4
Clubs — 10
Diamonds — Q
Spades — 10, 8, 4, 3, 2

No score, rubber game. Z dealt and bid one heart (a questionable bid). A bid one spade, Y two diamonds and B two spades. Z and A passed and Y bid three hearts. B and Z passed and A bid three spades, Y bid four diamonds, B passed and Z bid four hearts. All passed and A opened the king of clubs and all followed suit. A then led the seven of hearts. How should Z plan the play of the hand?

Z should first take six rounds of hearts, trying to coax a diamond discard, if possible. In any event, he should then lead the queen of diamonds and overtake in the dummy with the king. He should then lead the ace and if the jack of diamonds is only guarded once, Z will make the balance of the tricks. It is bad play for Z to try to cross-ruff the hand. By so doing he cannot make more than three odd unless the diamonds break and he has given up valuable information. By leading out six rounds of trumps, he makes his opponents guess as to what cards to hold and in this way may force one or more diamond discards. In any event, he must boldly try for game for there is no other way unless the diamonds fall as indicated.

KING'S WHARF

KING'S WHARF, Nov. 10.—Messrs. Frank Scollard and William Cavanagh of Ennismore passed through here with 37 cattle which they sold to Mr. Beck, of Bobcaygeon. They received a handsome price, as cattle are in great demand at present, and are selling high.

Miss Ruby Perdue attended the wedding of Miss Clara Murphy and Michael Crough in Ennismore on Tuesday.

Mr. and Mrs. Eugene Maloney and family, of Ennismore, spent Sunday the guests of friends here.

Mr. and Mrs. Joseph Guiry attended the Crough-Murphy wedding in Ennismore Wednesday.

Mr. John Winn attended the plough-ing match at Mr. Harold McConnell's on Tuesday.

Mr. Edward Thurston, of Bobcaygeon is rejoicing these days on a recent investment. At the Downeyville Social in August Mr. Thurston purchased a ticket for a pony, buggy and harness for twenty-five cents, which was drawn for later. Mr. Thurston being the lucky winner. At the Bobcaygeon Fair the pony outfit won several first prizes. The other day Mr. Thurston sold the pony, buggy and harness for one hundred dollars ($100.00) to Mr. Rollie Thurston of the same place.

A very enjoyable home-coming was held at the home of Mr. Joseph Herlihey, when he came home from his wedding trip, when about 150 of his friends and neighbors gathered at his home and presented Mr. and Mrs. Herlihey (nee Mary Devine) with a miscellaneous shower. The evening was spent in dancing for the younger folks, while the older ones were entertained at cards. At mid-night a dainty lunch was served by the ladies. A large crowd was present from Lindsay, Bobcaygeon, Downeyville and Ennismore.

INDIGESTION Troubled Him For Two Years

Mr. H. C. Harvey, Novar, Ont., writes:—"I have been troubled with indigestion for the last two years.

"I have taken everything I have seen advertised, but have never had any of them do me so much good as

BURDOCK BLOOD BITTERS

"I have taken six bottles and haven't had an attack since. It is the finest medicine you can take for the blood."

Manufactured only by The T. Milburn Co., Limited, Toronto, Ont.

COLONIZATION WORKER.

C. R. Bradford, Assistant Superintendent of Colonization, Canadian Pacific Railway, has established a branch in Ontario with a view to furthering the interests of the Department of Colonization and Development. He handles enquiries for farm labor from the States, covering the territory between Ohio and North Carolina inclusive. His work is devoted mainly to selecting employment for British immigrants.

TRENT RIVER NEWS.

TRENT RIVER, Nov. 10.—Messrs. John Ruttan, Frances Ruttan and George Stanbury left on Monday for the deer hunt. Word was received on Wednesday that Mr. John Ruttan shot a deer on Tuesday.

George Ellis moved his family to Havelock on Wednesday to reside for the winter.

Mrs. E. Parsons arrived on Wednesday as guest at the Cook cottage for two weeks.

Miss Bessie Inkster is spending over Thanksgiving with friends in Stirling.

The Misses Eva and Marion Inkster are home for the holiday.

Considerable discussion is under way about electric power for Trent River, providing enough people sign for it. Electricity would be a great acquisition to this popular summer resort in many ways.

Mr. and Mrs. Harry Rose arrived last week from Toronto to visit Mr. and Mrs. Herbert Rose and family at "Ye Olde Mill." Mr. Harry Rose intends joining a party for the deer hunt in the northern country.

WARKWORTH NEWS

WARKWORTH, Nov. 10.—Miss Arlene Herminston, of Toronto, is spending the holiday at the parental home.

Miss Ruby O'Neill is spending the holiday at the parental home, Lindsay.

Miss Annie Haight is spending the week-end with her mother in Picton.

Mr. and Mrs. G. A. Barker and Laurene, of Picton, are spending a few days with her parents, Mr. and Mrs. W. J. Baker.

Miss Blanche Baker has returned after spending a week with relatives in Picton.

Mr. and Mrs. John Herriott have returned after spending a couple of days with Mr. and Mrs. Herb Oliver, Hastings.

Miss Vera Ballance is visiting her parents at Selby.

Messrs. G. L. Walker, William Smooker, Milford McVety, Harry Richardson, Chat Sherwin, Donald Thompson, Bruce King, and Fred Austin left Saturday morning on their annual hunting trip to Lake St. Peter.

Rev. John Black has returned to Plainfield after spending a couple of days with his father, Samuel Black, who is ill.

Mr. and Mrs. Thomas Allen and Grant spent Friday in Toronto.

Miss Evelyn Hermiston is spending the holiday with relatives in Toronto.

Miss Clara Ewing, of Toronto, is spending a few days with her parents, Mr. and Mrs. P. S. Ewing.

WARSAW NEWS

WARSAW, Nov. 10.—Miss Sadie Young, assistant in Warsaw School, spent the holiday at her home in Lakefield.

Mr. Robert Payne is improving slowly.

The Presbyterians held a very successful social get-together in the hall on Friday evening last. The program consisted of solos, recitations, contests, and selections from Dr. Munroe's orchestra. Dr. Munroe and Mr. McCleary added spice to the program with their humorous stories and clever witticisms. Finally, all partook of a dainty lunch at the hands of the ladies.

Mr. Vivian Jackson has entered his new barber shop apartments in the rear of Payne & Darling's store.

Many from the village went to the hunt last Saturday and Monday.

There was no service in the Presbyterian Church last Sunday.

Last Thursday evening, Archdeacon Davidson gave a very interesting address in the Anglican Church on "History of the Christian Church."

On Thursday afternoon, Archdeacon Davidson and Rev. O'Conor Fenton visited Warsaw School. In an address to the pupils, the Archdeacon spoke of the three c's—country, courtesy, and church. That the address was appreciated was amply evidenced by the pupils' hearty applause.

Warsaw School are putting on a special Armistice memorial program in the hall on Friday morning, April 11, at 10:45. The public is cordially invited.

Cotton culture is to be started in Panama.

for Thin Blood

90 - PAGES - 90
DIAMOND JUBILEE
OF
CONFEDERATION
SOUVENIR BOOK

HIGHLY ILLUSTRATED
No Advertisements

A REAL PICTURE BOOK OF ALL THE FLOATS AND PARTICIPANTS IN OUR CITY'S GRAND JULY 1ST PARADE, WATER SPORTS AND PAGEANT.

The Examiner published this Souvenir Book for the people without thought of profit. We are selling it at cost in order that the biggest event in the City's history may live down through the years to posterity.

NOW SELLING FAST
at

THE EXAMINER OFFICE

PRICE 75c
With Coupon from Examiner
$1.00 if no Coupon is presented.

THE EXAMINER PICTURE PAGE

PRINCESS LIKES UNIFORMS

...blue-eyed eighteen-ye...-old daughter of Dowager Queen Marie of Rumania was reported to have eloped with an obscure naval lieutenant of her own country. Princess Ileana's admiration for the occupants of uniforms, naval or military, was evinced by her on her last visit to the United States when she found great pleasure (by her own admission) in the company of Newton DePew Knight, of New Albany, Ind., a student at Culver Military School, with whom the Princess is shown above.

ABOVE is a recent photograph of Right Rev. Ernest William Barnes, Bishop of Birmingham, who in St. Paul's Cathedral, London, was denounced as a heretic by Rev. Canon Bullock Webster, who demanded that he be "cast from the Church of God" Bishop Barnes is regarded as a modernist. He champions evolution and assails the doctrine of transubstantiation.

Happy to be home again. Hon. G. Howard Ferguson, prime minister, is here pictured as he arrived in Ontario from the Winnipeg convention and visits to Edmonton and Calgary. Mrs. Ferguson is next to the premier in the picture with Mrs. H. W. Price, wife of the attorney-general, who accompanied them on the tour.

After seven attempts, Miss Mercedes Gleitz 25-year-old typist in the London office of the T. Eaton Company, swam the English channel, being the first English woman to accomplish the feat. However, with the confession by Dr. Dorothy Logan, another English swimmer, that her assumed swimming of the channel was a hoax, Miss Gleitz attempted to repeat her swim, this time accompanied by official observers. Photo shows Miss Gleitz passing under an improvised triumphal arch of oars by Folkstone enthusiasts. With Miss Gleitze is her youngest admirer, Miss Sybil Hill of Edinburgh.

Vincent C. Macdonald, called to the Ontario bar recently, was formerly private secretary to the prime minister and is a prominent member of the bar of Nova Scotia, where he practised in partnership with Hon. W. J. O'Hearn, K.C., former attorney-general of that province. He is a gold medalist of Dalhousie University law school and for seven years was a member of its teaching staff and has been a frequent contributor to the standard legal periodicals. For three years he was columsel and legislative draftsman to the Nova Scotia legislature, and in 1926 was research assistant to the dominion royal commission on maritime claims. He was private secretary to the prime minister during the parliamentary session of 1926-27.

Rev. Thomas F. Battle, pastor of Schomberg, Ontario, appointed president of the Catholic Truth Society of Canada, to succeed Very Rev. Dean O'Sullivan. Father Battle was born and educated at Thorold, graduated from Niagara University in 1912 and was ordained in 1917.

Mrs. Gilbert Ferrabee of Montreal, re-elected president of the dominion board of management of the Women's Auxiliary to the Missionary Society of the Church of England in Canada at the triennial conference.

Following the recent death of Lord Iveagh, his son, the Conservative member for Southend, was automatically transferred to the House of Lords. Countess Iveagh is now being urged to stand for the seat vacated by her husband in the House of Commons.

Contess de Lesseps, wife of Count de Lesseps, missing since last week, when his plane crashed in eastern Quebec, is shown here with her two sons, Guy, LEFT, aged 15, and Francois, aged 14. The boys, who are attending Appleby, Ontario, school, are grandsons of the late Count de Lesseps, engineer on the Suez Canal. Their mother was the former Miss Grace Mackenzie, whose father was Sir William Mackenzie, railway builder.

Dr. Dorothy Cochrane Logan, who as Mona McLennen asserted that she swam the English channel in the record time of 13 hours and 10 minutes, recently confessed that she hoaxed the world to emphasize the need of supervision of future cross-channel attempts. Photo shows Dr. Logan reading telegrams of congratulations after she announced she had successfully swam the Channel. The other picture shows Dorothy on the beach at Hythe, England.

EXPERTS ON BOTANY

Prof. Robert Boyd Thomson, prominent Canadian botanist, has been invited to attend the International Council of Agriculture in Rome next month. He is going as an expert on botany. Mrs. Thomson, also shown above, will accompany the professor. As a leading worker for the League of Nations Society in Canada, Mrs. Thomson will visit the secretariat of the league at Geneva.

King Michael, six-year-old ruler of Rumania, whose throne is coveted by his father, the former Crown Prince Carol, according to Bucharest reports.

Photo shows Sir Esme Howard, Ambassador from Great Britain, LEFT, with Admiral Sir Walter H. Cowan, commanding the H.M.S. Calcutta and H.M.S. Cairo, two of Great Britain's cruisers on good-will mission, at Washington navy yards.

STRIPED FLANNELETTE
34 and 35-inch cloths of good weight and in a number of the best striped patterns. Sale Price..... **17c**

WHITE FLANNELETTE
A soft-finished, pure white cloth in the 34-inch width. Sale Price.... **17c**

THE MACDONALD "CLOSE-OUT" and Other Clearing Lines

HEMMED WHITE PILLOW SLIPS
These are good firm slips, all in the 42-inch width and splendid value at the Sale Price..... **19c**

WHITE AND STRIPED FLANNELETTE
27 inches wide, of good weight, with soft finish and a Bargain at the Sale Price..... **12½c**

WHAT DOES IT MEAN TO US?

Seventy-nine years ago the wholesale firm of John Macdonald & Co. commenced business in Toronto. After continuing to operate successfully for this long time, they have ceased operations. Their stock—amounting to some $800,000 worth of merchandise—was purchased by Gordon Mackay & Co.
We have secured as our share of this stock, several thousands of dollars worth of splendid new dry goods at exceptional prices.

Our regular stock is already heavy. We are clearing out these extra purchases before the commencement of the Christmas business.

Our buying from the John Macdonald stock was done at unbelievably low prices. We are turning these lines over to our customers at small profit to ourselves. You will derive the greatest benefit from our exceptional opportunity.

WHAT DOES IT MEAN FOR YOU?

An opportunity for you to obtain Dry Goods, Cotton Piece Goods, House Furnishings, Draperies, Rugs, Floor Oils, Linoleums, Underwear, Socks, Shirts, Sweaters, Smallwares, Women's Gloves and Hosiery, Children's Stockings and Socks, Dress Goods, Silks, etc., etc., at under market prices.

This is the biggest sale we have ever conducted. Our store is filled with saleable merchandise from basement to roof. We purchased the stock we are offering at extremely interesting prices, and now, in turn, we offer to share our "fortunate buy" with you at prices considerably lower than we could replace this merchandise on to-day's market. We offer also a number of clearing lines from our own stock, so that it will be well worth your while to visit us next Friday and Saturday and as many times during the following days as possible.

Fancy Striped Bedspreads
A good quality Krinkled Bedspread, 80 x 105 inches, fancy coloured stripings, and scalloped whipped edges. Patterned in good shades of rose, blue and gold. Regular $3.25..... **2.19**

White Wool Blankets
All pure wool Blankets of good weight and with soft, warm surface. All are whipped singly and decorated with fancy striped blue border. Worth $10.00. The Pair..... **7.40**

Yard Wide White Cotton
A fine strong Cotton, made with little dressing and specially finished for easy sewing. 15 whole pieces of this go on sale Friday and Saturday. Regular 20c..... **14c**

Fine White Madapolam
It is one yard wide, of medium weight, very finely woven, and entirely free from dressing. It makes up satisfactorily in all kinds of garments. Regular 35c..... **25c**

Dainty, Coloured Dimity Voiles
Just the thing for the making of Xmas gifts. Here in standard quality in tints of orchid, orange, pink, pea green, peach, tan, sky and honeydew. Worth 45c..... **37c**

A Tremendous Stock, of Clean, Up-to-Date Merchandise Offered To You At History Making Prices. Come Early To Get The Bargains.

White Egyptian Longcloth
REGULAR 50c
A pure white, soft finished, undressed Longcloth with bright silky surface. In spite of its exteme fineness it will stand lots of hard wear.
SALE PRICE **39c**

Steel Clad Galateas
Several good striped patterns on Blue, Fawn and Light grounds. Some in pretty Grey effects; for men's shirts. All good wearing cloths, and a Bargain at the Sale Price..... **25c**

Pretty Fancy Prints
An assortment of spot and fancy patterns, printed on grounds of Navy Blue, Black, White, Grey, Sky, etc. Good firm prints for aprons, blouses, quilts. Worth 25c. Sale Price..... **19c**

BLANKETS

HEAVY GREY BLANKETS made from a combination of wool and cotton. They are thick, warm, serviceable. In the 56 x 76 inch size and 6 lb. weight, they are on Sale at per pair..... **$3.95**

WARM GREY BLANKETS of similar quality to the former line, finished with the same border of coloured stripes, but in the 60 x 80 inch size and 7 lb. weight. Sale Price, per pair..... **$4.95**

FAWN FANCY BLANKETS in a clear Mid-Fawn colour, with pretty border of Greek Key pattern in dark Brown. All finished with satin binding. Sale Price, each **$3.95**

Yard Wide Factory Cotton
WORTH 20c PER YARD
One of the well-known, soft finished Bengal Cottons. It is of full width, good weight and is of fairly close weave. A useful cotton.....
SALE PRICE **11c**

FLANNELETTE
Shirting
Four pieces only of firm, soft-finished, 30-inch, dark coloured Flannelette, for the making of serviceable shirts for the outdoor man. Special value at the Sale Price..... **19c**

FLANNELETTE
Shirting
Six pieces of thick, heavy Shirting with soft wool-like surface. Ideal for the making of warm shirts for cold weather. Regular price per yard. Sale Price per yard..... **25c**

Ecru Lace Curtain Panels
Several pretty designs, many woven in Tuscan effects and finished with scalloped fringed ends. Mostly in the 36 x 80 inch size. Worth 89c and $1. Sale Price, each **59c**

A Bargain in Silk Panels
These are produced in several patterns in the 2¼ yard length, and in pretty shades of Ecru and the fashionable Honey tints. Worth $2.00. Sale Price, each..... **$1.49**

Another Lace Panel Bargain
These are prettily patterned lace panels of good weight and attractive appearance. They look well in any room. Worth $1.25 and $1.50. Sale Price, each..... **79c**

Lovely Silk Panels
We have these in Cream, Ecru and Honey shades, and in a variety of extremely pretty designs. The best curtain value ever offered in Peterborough. Worth $2.95 and $3.50. Sale Price, each..... **$1.95**

36-INCH ENGLISH MADE
Factory Cotton
A clean, soft finished, yard-wide Factory Cotton, which equals our regular 23c cloth. Sale Price, per yard **17c**

Crums English Prints
These are an Exceptional Bargain, for they are here in light, medium and dark gounds. They are dependable in every way and sell regularly at 35c the yard..... **29c**

Standard Rockfast Drill
REGULAR 35c
We secured from the Macdonald stock a number of pieces of this useful, good wearing fabric, in stripes and spots on black and navy grounds...
SALE PRICE **29c**

27 and 32 inch Ginghams
IN 25c QUALITY
Several pieces of this useful cloth in pretty check patterns, on grounds of Blue, Pink, Green, Sand, Rose, etc., for all kinds of wear.....
SALE PRICE **15c**

Standard Linoleum
All patterns, all widths. Per square Yard **83c**

Pretty Muslin Curtains
These are of the well-known Regal make. They are White with frilled edges and gathered insets of various colours. Worth $1.50 pair, for..... **98c**

Bordered Curtain Scrim
In White only, made with pretty lace inserted border and banded edge. A curtaining worth at least 25c the yard. Sale Price, per yard..... **14c**

English Chintzes
WORTH 89c AND $1.00
A collection of many artistically patterned Chintzes in various weights for draperies and upholstering. Some 32, others 36 inches in width. Exceptional value at the Sale Price, per Yard.. **69c**

Striped Flannelette
FOR PYJAMAS
A yard-wide, soft-finished, American - made Flannelette, patterned with wide stripes of Blue, Fawn, Pink and other colours. A close, good wearing cloth, and a splendid value at the special Sale price. Reg. 25c.. **19c**

Floor Oilcloths And Feltols
2 yards wide, in a variety of splendid patterns. Per square yard..... **45c**

Congoleum Rugs
All sizes, in several of the best designs and colors. At list prices, Less.. **20%**

SOCKS
WORTH 75c AND $1.00
The wisest men from the East, West, North and South will all be here early to secure their share of these wonderful bargains. These Socks are a group of cashmeres, heavy woollens and worsteds in plain colours and several good fancy patterns. All sizes. Sale price, per pair..... **59c**

THE HALL STORE

Coloured Madras
Yard- wide, prettily patterned, silky surfaced Madras, for drapes and overdrapes. Several colours. Regular $1.00 yard. Sale Price..... **79**

ARMISTICE DAY

ARMISTICE DAY is a glorious day in the hearts of Men and Women the world over. To Canadians of this age it is a day even more full of meaning than any other day we know of, for a vivid memory is living with us of young men and women too — friends and relatives — who offered their lives in the cause of democracy.

We have dedicated this day to the memory of world war heroes. This day, as last year, we pause in our work at the stroke of eleven, face the east, and reflect with reverence on great deeds bravely done. But who of us can think of this as **THE** day, and the only day, to express gratefulness and thanksgiving for what courageous youth accomplished for us?

Canadian Department Stores Limited

J. J. MORRISON GIVES ADDRESS

Tells Downeyville U. F. O. Club of Workings of Organization.

OTHER SPEAKERS

DOWNEYVILLE, Nov. 10.—On Friday evening a very large crowd gathered at the hall here to attend the U.F.O. meeting and also for the purpose of hearing J. J. Morrison, the grand old man of the U.F.O.

Mr. Morrison gave a very interesting account of the working of the organization and of what great social and educational value it was to the rural communities. He urged the farmers to take a deeper interest in their own organization and complimented Downeyville on increasing the numbers of their club this year. He also emphasized the financial part of the organization, the co-operative company, explaining handling of grain, seeds and eggs under the pooling system, also of the creamery branch, showing in this year the output of 3,611, 915 lbs. of butter. Besides paying the patrons the highest price for their butter fat they will pay a six month's patronage dividend, amounting to about $71,000.

Addresses were also given by Rev. Father Galvin, Bruce McNevin and F. G. Sandy, M.P.P.

There was also a very enjoyable programme. The Downeyville orchestra rendered several selections. Miss Della O'Neill delighted the people with her club swinging. Miss Evelyn Duffy gave a comic recitation which was loudly applauded. The meeting then closed with the singing of the National Anthem.

CARDINAL DEAD.

Cardinal Patrick O'Donnell, Roman Catholic Archbishop of Armagh, who died recently. He was born in 1856 and was created a Cardinal in 1925.

NO NEGLIGENCE

(Continued from page one.)

should not be given the necessities of life. They could not, of course, expect or demand any frills.

Having thus detailed their duties, His Lordship excused the grand jury that they might retire to their rooms and the roll of the petit jury began. Those who were selected for immediate duty were Percy Morgan, Frank Fisher, Fred Grills, Henry Beckett, Neil Mutton, Heber Luxon, Ernest Blanchard, Richard Logan, Harry Alan, Robert McKnight, Frederick Earle and James Dixon.

There were no challenges from either the defence or plaintiff, so the case of Locklin vs. West began. It was alleged by Mr. Locklin that on the 22nd day of October, 1924, the three sons of William West had set fire to some stacks of corn near his (Locklin's) barn, and the barn and contents had been destroyed by fire. He asked damages of $1,700. Counsel for the plaintiff, Mr. McColl, K.C., placed the matter before the court, recalling the afternoon in question, when Mr. Locklin had been engaged in drawing corn from the field to the barn. The boys were seen to act in a rather suspicious manner and later a fire started in the corn which entirely destroyed the barn and contents. Only a week previous, Mr. Locklin had finished his threshing and his entire crop was destroyed.

The Plaintiff

Testifying in his own behalf, Locklin told the story of the fire and of his later conversations with West. He also detailed his amount of damage claimed. He also mentioned other incidents when the West boys had set fires and been known to have been playing with matches. These were, however, positively denied by the defence. Charles Payne, Belleville, for the defence, asked him if the West boys were any better or worse than other children in the district. Locklin was inclined to consider them a little more trouble than others.

Robert Bruyere.

Robert Bruyere was the next witness called, and stated that West's three sons, aged at the time of the fire, six, four and three years respectively, were in the habit of playing with matches and had set a fire at West's own house some little time before the Locklin barn had been burned. He could not swear to the age of the barn but said it was a good barn and fairly new at the time it was burned.

Warren Free.

Warren Free, another neighboring farmer, was the next witness for the plaintiff. He stated that he had had an experience with the West children setting fires on his property but they had not been of any serious nature. He was not able to judge the value of the barn which had been burned. Questioned by Mr. Payne, Mr. Free stated that he had not seen the fire but had been told of it by his sisters.

George Pollard.

George Pollard, cheesemaker and assistant to Mr. West before the fire that season, testified that the clock-shelf in the kitchen where the matches had been kept was five feet seven inches from the floor. He thought a six-year-old boy could manage to reach it. He and Mr. West had measured the pantry shelf where the matches had been kept immediately before the fire and found it to be six feet four inches from the floor.

Mr. Locklin, recalled to the witness box by Mr. McColl, gave information regarding the cost of reconstructing the barn which had been erected to replace the one destroyed by fire. The cheapest tender, he claimed, had been for fourteen hundred dollars, and this had not included the complete building. He was then permitted to leave the stand and his attorney read some of the evidence taken at a former trial, then stated to His Lordship that he had completed his case.

William West.

William West, the defendant, was the first witness called by Payne, attorney for the defence. He stated that he had been employed as cheesemaker in Murray Township when the fire occurred. He had three sons, Harold, Clarence and Russel, aged six, four and three years respectively. The eldest son attended day school, but none of the three attended Sunday school. He claimed that he had no knowledge of his children's actions with matches until spoken to by Mr. Free concerning the fire on his property. He had investigated, searched his son's person, and found no matches.

Regarding the affair in the factory in which Mr. Locklin made certain statements concerning his son playing with matches, witness positively denied any such event ever having taken place. In order to prevent the boys from getting matches, he had moved the match box from the clock shelf in the kitchen to a higher one in the pantry. At the time of the fire, the mother of the boys was not at home. She was ill in the hospital in Belleville. He himself had to stand on his tip toes in order to get matches from the box. He was certain that none of the boys were able to reach the box even with the aid of a chair.

Examined by Mr. McColl, witness admitted that the eldest boy had been nearer the age of seven than six. Mr. McColl pointed out that the boys must have got the matches from their own home as the neighbors had no small children and therefore the boys would not have the opportunity of visiting these houses.

William McCulloch.

The next witness called was William McCulloch, C.P.R. fireman. He stated that he had been employed by Mr. West during the summer in which the fire occurred, but had not seen the boys playing with matches. Questioned by Mr. McColl, he said he was a smoker and had carried matches in his pocket. These he always took from the shelf and he had never given matches to the boys.

Hugh Powell.

Hugh Powell, the next witness for the defendant, said he had been employed by Mr. West after Mr. McCulloch had left. He had been there at the time of the fire and had been the one to accompany Mr. West when they went to try to put it out. He knew nothing of a third man named Blakely being employed there.

This concluded the case for the defence, and the court was granted a five-minute recess, after which counsel for both sides addressed the jury. During Mr. McColl's address to the jury, Mr. Payne rose twice to voice objections to remarks made and his objections were sustained.

Five Questions.

The Honorable Mr. Justice Wright, in summing up the case to the jury, said there were five questions. First, did the boys set the fire?. Second, did the defendant allow the children access to matches? Third, If so, was he negligent in so doing? Fourth, Was the defendant aware before the burning of the plaintiff's barn that his sons were in the habit of setting fires or playing with matches. To these four questions, the answer was to be yes or no. The fifth question was a matter of damages. The gross damages were estimated at $2,900. The insurance was $1,200, and the plaintiff now asked the court to grant him the balance, $1,700. Before allowing the jury to retire, His Lordship reminded them that this was a civil case, and the answer of ten of them would be considered as the answer of the jury.

After an absence of exactly one hour, 5.15 to 6.15, the jury brought in answers of "yes" to the first two and "no" to the second two questions. Damages amounting to $600 were assessed merely in case of appeal and the action dismissed with costs.

Justice Wright: "Upon the answers of the jury, I direct judgment to be entered, dismissing the action with costs if demanded."

Free Gold Fish

Two Live Gold Fish in a glass globe will be given away ABSOLUTELY FREE—while they last—to purchasers of a package of Nyal Fish Food and any of the fifty cent Nyal Products listed below.

Nylotis Face Powder Made of the finest materials 50c	**Nyal Dentaclor Tooth Paste** A pleasant, cleasing dentrifice 50c	**Nyal Face Cream** Greaseless, soothing and healing 50c
Nyal Pinol Relieves bronchitis and tickling coughs 50c	**This Week Only** Get Yours Now	**Par Shaving Cream** Lathers freely. Does not dry out 50c

"WE DELIVER ANYTHING ANYWHERE ANYTIME"

GILES THE DRUGGIST *Open Evenings*

George St. Opp. Grafton's Phone 2160

WARSAW CHURCH SOCIETIES ACTIVE

Many Services and Meetings Held During the Past Week.

WARSAW, Nov. 10.—Professor Cameron from Toronto occupied the Baptist pulpit on Sunday morning and preached a splendid Thanksgiving sermon.

Rev. H. B. Herrington held a Thanksgiving and Armistice Day service in the United church on Sunday evening. There was special music. The pulpit and choir fronts were draped with large flags, and two smaller ones draped the tablet.

Rev. J. T. O'Conor-Fenton held a Thanksgiving service in St. Mark's church on Sunday evening.

An Armistice Day service will be held for the school children and their friends in the town hall on Friday forenoon at a quarter to eleven o'clock. There will be addresses by some of the leaders of the district.

On Thursday afternoon the Anglican Ladies' Guild met and elected their officers for the ensuing year. They are: President, Mrs. Theodore Douglas; vice-president, Mrs. Vivian Jackson; secretary-treasurer, Miss Evelyn Hawthorne, assisted by Mrs. John Payne. They plan holding a church social about Christmas time, for the purpose of promoting friendliness among the members of the congregation, also they hope to have some members from St. Luke's church Peterborough, put on a "Made in Canada" play soon.

On Wednesday afternoon the United church missionary society met.

On Thursday afternoon a number of Warsaw United Church ladies attended the thankoffering United Church missionary meeting in Lakefield. Miss Mitchell, field secretary of missionary work for the Dominion addressed a large number, giving a most inspiring address on missionary work.

On Thursday afternoon Archdeacon Davidson of Toronto, and formerly of St. John's Church, Peterboro, visited the Warsaw school and interested the pupils very much by a talk on "Courtesy." He showed them how well it was to be polite at all times. He stressed the paying of proper attention during the singing of the National Anthem. Instead of preparing to leave, getting wraps, and talking while it is being sung or played, they should stand straight and at attention. It is really a prayer for our country.

On Thursday evening Archdeacon Davidson gave a lecture in St. Mark's church. He had a diagram and described the growth of the different denominations. Unfortunately his coming could not be very well advertised, and many who would gladly have attended knew nothing of it until afterwards.

The Presbyterian Ladies' Aid held a social evening in the Town Hall on Friday evening. There was a good attendance and a pleasant evening. Dr. Munro's orchestra played and there were interesting games and contests. Mr. McClarry was present and gave a piano solo and sang. Dr. Munro was chairman.

Christmas Cactus Will Bloom Soon

WOOLER, Nov. 10.—Mrs. Ezil Terrill has nurtured and cared for a Christmas cactus for forty years, putting it out of doors during the summer months to rest and bringing it into the living room for the winter. It now fills an urn, twenty inches in diameter, which stands two feet high. There is practically no earth in the container, just a mass of roots.

The cactus measures five feet in diameter, looking very fresh and green and in bud. At Christmas time there are annually three hundred blossoms at one time. The delicate red blossom, so perfect, and wax-like, brings Christmas cheer to the

CHINESE LADY TELLS OF LIFE

Women of Her Country Are Now Coming Into Their Own.

LAKEFIELD CHURCH.

LAKEFIELD, Nov. 10.—The service on Sunday evening, October 30, in the Regent Street United Church, Lakefield, was conducted in the interests of the W.M.S. Mrs. (Rev.) A. C. Hoffman, a missionary in China for twenty-four years was present at the service and was accompanied by Mrs. Zen, a Chinese lady, who is the principal of a Christian school in the Province of Chentu, and who is making a tour of Canada at the present time. The pastor, Rev. Mr. Kemp, introduced the speaker, Mrs. Zen, who addressed the congregation in the Chinese language, while Mrs. Hoffman acted as interpreter.

The speaker expressed the gratitude of her people for the splendid work which is being done in China today, by the missionaries of the United Church of Canada.

She emphasized the ignorance and illiteracy of the women of her country and the mean and insignificant place they have occupied in the past, but she declared that the women of China today are coming into their own and are learning the power and influence that mothers of China may exert upon the life of the home and the nation, and that, largely through the influence of the Christian church.

The congregation, consisting of 400 people, listened with deep interest to her address and many waited at the close of the service to examine goods which the visitors had on exhibition on a table at the side of the church.

The annual thankoffering was taken at the service and the choir rendered special music for the occasion.

WEDDING BELLS.

BERRY—HANRAHAN.

St. Clement's church, Jones Avenue, Toronto, lovely with autumn leaves, pink 'mums and palms was the scene of a pretty wedding when Mary Elizabeth, only daughter of Mrs. E. Hanrahan, became the bride of Mr. Ernest Berry. The ceremony was performed by the Rev. Mr. Bushell. The bride, who was given in marriage by her uncle, Mr. Joseh Bowell, wore a gown of white georgette, trimmed with satin and chantilly lace. Her tulle veil was hand embroidered and adorned with a coronet of orange blossoms and seed pearls. She carried a shower bouquet of Ophelia roses and lily of the valley, and wore the groom's gift, a diamond and platinum ring.

Miss Marie Faragher attended the bride and little Kathlyn Faragher was flower girl. The groom was attended by Mr. Norman Jepson. After the ceremony a reception was held at the home of the bride's mother. Later Mr. and Mrs. Berry left for Chicago, the latter traveling in a pencil blue dress of georgette trimmed blonde. Her coat of the same shade had a large shawl collarand cuffs of gray fox, with a French hat of panne velvet and forget-me-nots. On their return they will reside in Toronto.

HOW TO BANISH PILES

Dr. Leonhardt Has Discovered a Harmless Internal Remedy That's Guaranteed—No Cutting—No Messy Salves

If you think that the surgeon's knife is the only method of escape from the misery of piles, it's because you haven't heard of the new treatment known as Dr. Leonhardt's HEM-ROID.

The Doctor's treatment is internal. By experimenting, he discovered the cause of piles and then went further and compounded a remedy that would remove the cause.

Every pile sufferer should benefit by his discovery and so that there will be no doubting or delay, McDermid & Jury, McDermid Drug Stores, Bond's Drug Store and all druggists are authorized to sell HEM-ROID with guarantee that it will do as stated or money back.

On that honorable basis every pile sufferer should try Dr. Leonhardt's HEM-ROID without delay.

Antiseptically clean

FALSE TEETH

mean a sweet, comfortable, mouth

FRESH, sweet false teeth every day, accomplished without any laborious brushing—is the promise HYGEOL offers.

Its cleansing action (harmless to the teeth, themselves) removes all food particles, discolorations, odors, and that tenacious greasy film. It also completely sterilizes the false teeth.

This work is accomplished by leaving the teeth immersed for twenty minutes in a solution of one part HYGEOL to three parts water. This can be done most conveniently while dressing. At the end of that time, the teeth need only to be rinsed to complete the thorough cleansing.

If preferred, teeth can be left overnight in a weaker solution—one teaspoonful of HYGEOL to a glass of water. Results are equally good.

Test HYGEOL free. Secure sample bottle by using coupon below. We welcome enquiries.

TWO SIZES:
6-oz. - - 35c
16-oz. - - 60c
At all Drug Stores

WAMPOLE'S **HYGEOL**

Cleans and Sterilizes False Teeth Without Brushing

Henry K. Wampole & Co., Ltd., Perth, Ont.

Gentlemen: Send me, without obligation, free sample bottle of HYGEOL.

Name_____

Address_____ P.Exa.

Plain Mr. York of York, Yorks., tells the boys and girls of the TASTE that set all England acclaiming and eating PLAIN YORK chocolate.

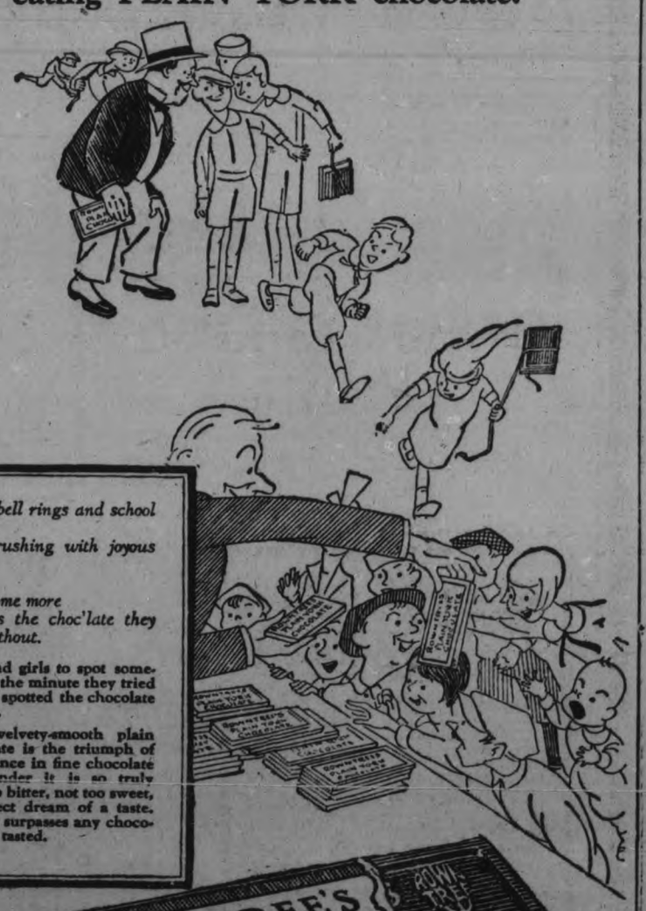

The minute the bell rings and school gets out,
Children come rushing with joyous shout
Into the store
They all want some more
Plain York—it's the choc'late they won't do without.

Trust the boys and girls to spot something good! And the minute they tried Plain York, they spotted the chocolate treat of a life-time.

This delicious, velvety-smooth plain Rowntree chocolate is the triumph of 200 years' experience in fine chocolate making. No wonder it is so truly chocolate—not too bitter, not too sweet, just right; a perfect dream of a taste. Try it—its quality surpasses any chocolate you have ever tasted.

Sold everywhere 5c.
Also in larger sizes

702

JOLLY JINGLES By Graham Hunter

WOMEN'S PAGE

PERSONALS

Mr. Edwin Dugan, after spending Thanksgiving with friends and relatives, returned to Windsor accompanied by his mother, Mrs. Emily Dugan.

• • •

Messrs. Allan Lewis and George Henderson, both students of Albert College, Belleville, spent the week-end with the former's parents, Mr. and Mrs. J. Lewis, Aylmer Street.

• • •

Mr. R. M. MacNaughton, M.A., of the staff of the Newmarket Collegiate Institute, was a guest at his home in Otonabee during the Thanksgiving holidays.

• • •

Mr. and Mrs. R. D. Woods of Toronto were the guests of Mr. and Mrs. John Rae, Elias Avenue, over the holiday week-end.

• • •

Mr. and Mrs. W. F. Skitch spent the holiday week-end at the home of the former's brother, proprietor of the hotel at Thurstonia Park.

• • •

Mrs. N. H. Sutton entertained at five tables of bridge last evening for her guest, Miss Shirley Beall of Lindsay.

• • •

Mr. and Mrs. H. S. Harwood of Toronto spent the Thanksgiving holiday at the home of Mr. and Mrs. S. D. Carver, on the provincial highway.

• • •

Mr. Hugh McKinnon of Toronto spent the holidays with friends in the city.

• • •

Mr. Elton R. Meredith, BA.., who is attending Osgoode Hall, Toronto, spent the holiday with his parents, Mr. and Mrs. W. H. Meredith, Water Street.

• • •

Mr. and Mrs. A. H. Stratton returned home yesterday from a motor trip to Montreal, where they spent the holidays with their son, Jack, student at McGill University.

• • •

Mr. William Tinker is celebrating a birthday anniversary today.

• • •

Mr. and Mrs. Jack Angelsey motored down from Toronto to spend the Thanksgiving holiday with relatives in the city.

• • •

Mr. and Mrs. L. D. S. Carver and Master Ross, of Toronto, spent the holiday at the home of Mr. and Mrs. S. D. Carver, Provincial Highway.

• • •

Mr. R. M. Waddell was in Montreal over the holiday.

• • •

The Misses Cecile and Lillian Shevlin of Toronto spent the holidays with their parents, Mr. and Mrs. J. P. Shevlin, King Street.

• • •

Mrs. W. R. Morris is spending some time at Clifton Springs.

• • •

Miss M. Sanderson spent the holiday week-end with friends in Toronto.

• • •

Mr. and Mrs. W. A. Heslip and family, of River Road, left this week for Flint, Michigan, where they will make their home in future.

• • •

Last evening at the home of Miss Violet Creighton, Ware Street, a miscellaneous shower was held when a number of friends of Miss Mary Cairns gathered together to extend to her their congratulations upon her forthcoming marriage. The evening was pleasantly spent in games and music. A dainty lunch was served later.

• • •

Miss Eva O'Brien of Toronto spent the holiday week-end at her home on Aylmer Street.

• • •

Donald Smith spent Thanksgiving with his parents at Hall's Bridge.

• • •

Mr. Alex Craw of the University of Toronto spent the holidays in the city with his brothers, Messrs. Wilson and Boyd Craw.

• • •

Mrs. R. Bugg has returned to her home on Wolsley Street after spending a pleasant holiday of two months with her son, Mr. Charles Barette, in Winnipeg.

• • •

Mr. Donald McKinnon spent the holiday week-end with friends in North Bay.

• • •

Miss Jean Sandy of Navan, Ontario, visited her aunt, Mrs. W. J. Stinson, Harvey Street, over the week-end, also spending some time with relatives in Omemee.

• • •

Mrs. F. A. Hodgson returned last night from a brief motor trip to Toronto.

• • •

A staff meeting of the employees connected with the local office of the Canadian National Express Department was held in the Canadian National Depot last evening, and was presided over by Mr. A. F. Stillman, Superintendent, Belleville, Ont. Matters pertaining to express traffic, local conditions, new business, and betterment of express service were discussed and a very pleasant hour was spent. Mr. Stillman congratulated Local Agent W. F. Skitch and splendid staff on the very fine showing of business so far this year. Employees present were W. F. Skitch, Agent; E. P. Pym, Cashier; Miss N. P. Twigg, Clerk; Miss I. M. Lockhart, Stenographer; C. L. Armstrong, Waybill Clerk; S. T. Perry, Depot Foreman; R. A. J. Powell, Senior Porter; E. E. Ingall, Junior Porter; Senior Wagonmen H. Rome, B. Telford, D. M. Copperthwaite, H. Delahaye, and W. H. Downes.

PAYNE'S

Rexall Drug Store

GOOD NEWS FOR COLD FEET

Hot Water Bottle Sale

98c

SERVICE GUARANTEED.
We Deliver - Telephone 146

CORNER GEORGE AND SIMCOE STS.
Opposite Turnbull's.

HINTS ON ETIQUETTE.

1. If a nurse is treated as one of the family, what should guide her every act?

2. Should she greet guests, rise when they leave and so on just as if she were a member of the family?

3. If parties are held, should she assume she is welcome, or wait until her presence is requested?

The Answers.

1. Tact and a real effort to subordinate her wishes to those of the woman of the house.

2. No—as if she were another guest.

3. Wait.

WHO WROTE THIS ?

(Copyright, 1927, by the McClure Syndicate, Inc.)

1. "There thou beholdest the walls of Sparta, and every man a brick."
2. "She watches him as a cat would watch a mouse."
3. "Nothing is certain but death and taxes."
4. "The most delightful pleasures cloy without variety."
5. "The very pink of perfection."
6. "Weakness of mind is the only fault incapable of correction."
7. "You must lose a fly to catch a trout."
8. "Heaven is not always angry when he strikes,
   But most chastises those whom most he likes."

Answers to To-day's Questions:

1, Plutarch; 2, Jonathan Swift; 3, Benjamin Franklin; 4, Publius Syrus; 5, Oliver Goldsmith; 6, La Rochefoucauld; 7, George Herbert; 8, John Pomfret.

ENNISMORE NEWS

ENNISMORE, Nov. 9.—Mr. M. Garvey and daughter, Gertrude, of Downeyville, were the guests of Mr. and Mrs. J. Shanahan on Sunday.

Mr. and Mrs. J. Flood and Leo, of Detroit, are spending a few holidays with riends here.

Mr. and Mrs. F. Cavanagh visited the latter's parents, Mr. and Mrs. E Herlihy of Downeyville on Tuesday.

Messrs. Leo Kearns and T. Cavanagh motored to Lindsay on Tuesday.

Mr. and Mrs. V. Murphy and Mrs. Holland visited friends in Douro on Sunday

Mr. Ambrose Crough is spending a few days with his brother, Mr. M. Crough of Detroit.

Mr. and Mrs. M. Carroll, of Downeyville, were the guests of Mr. and Mrs. F. Cavanagh on Sunday.

Miss Olive Crough, of Peterborough, spent the week-end with her parents, Mr. and Mrs. T. J. Crough.

Mr. and Mrs. J. O'Donnell and family, of Peterborough, visited Mr. and Mrs. T. Cavanagh on Sunday.

Miss Irene Kearns, of Brockville, is spending a few holidays with her parents, Mr. and Mrs. W. Kearns.

Mr. Wm. O'Brien, of Downeyville, visited friends here on Thursday.

Pointed toes have always been favored by women. Leather soles of shoes worn by the Roman ladies of the London of 1,800 years ago, and recently discovered during excavations near the Bank of England, prove this.

Mrs. James H. Wolfe is the first woman to seek election as one of the city commissioners of Salt Lake City.

WAS VERY WEAK NERVOUS AND MELANCHOLY

Mrs. Geo. McKenzie, Campbellford, Ont., writes:—"A short time ago I was troubled very badly with my heart and nerves, the cause of it, I think, was my going through the change of life.

"I was very weak and melancholy, and so nervous I could hardly bear to hear a clock ticking, and I did not sleep well.

"I was advised to try MILBURN'S HEART NERVE PILLS so I sent at once for a box; took them and got another, and before they were all gone I felt good, my nerves are fine, I do not mind any noise, and I can sleep well. I cannot recommend them too highly to those suffering as I did."

Price 50c. a box at all druggists and dealers, or mailed direct on receipt of price by The T. Milburn Co., Limited, Toronto, Ont.

Evening Examiner Fashion

Flared Skirts are Shown on Many of the Newest Frocks

This charming one-piece frock, having the appearance of the two piece, would be smart if fashioned of either satin or soft woollen material. The modish flared skirt is jointed to the bodice having a scalloped left side opening. The neck may be cut low and simply bound or made high and finished with a round collar. The long dart-fitted sleeves have band cuffs, and a belt causes a slight blousing. No. 1685 is in sizes 34, 36, 38, 40 and 42 inches bust. Size 36 requires 3¼ yards 39-inch, or 2¼ yards 54-inch material. Price 20 cents the pattern.

Our Fashion Book, illustrating the newest and most practical styles, will be of interest to every home dressmaker. Price of the book 10 cents the copy.

Pattern Purchase Coupon

Address Fashion Department, Evening Examiner

No. .....Street .....
Name .....
Pattern Number .... Size ...
Town .....
Province .....
Amount Enclosed .....

Price 20 cents each—coin preferred

HOROSCOPE

The Stars Incline, but do not Compel.

FOR THURSDAY, NOVEMBER 10th, 1927.

(Copyright, 1927, McClure Syndicate.)

Astrologers read this as a day unfavorable for many of the important activities on the planet Earth.

In the morning the mind may be stimulated so that wise plans may be formulated.

The early hours are held to be lucky for the desires of women, especially for housekeeping improvements.

Labor is subject to conditions making for serious unrest and there may be much suffering through unemployment later in the winter.

Strikes certainly are foreshadowed, and one of them may be of serious import to the fuel market.

Again crime will appear to have an impetus and murders in dark or inaccessible places may multiply.

Robberies will continue to become common through the winter and possessors of jewels may suffer heavy losses.

Religious controversies now will multiply in a manner that recalls old-time contests in which church and state were involved.

Again novel fashions in dress are foretold and decided; changes will cause losses to manufacturers and importers.

Italy and her colonies now will focus attention in a way that affects international relations.

Press campaigns of extraordinary virulence may be looked for in the coming national campaign, owing to the aspects of Mercury.

Persons whose birthdate it is probably will have a yaer of routine work. New friends are indicated.

Children born on this day probably will be good-natured and affectionate. These boys and girls may be high-strung and nervous.

(Copyright, 1927, McClure Syndicate.)

FOR FRIDAY, NOVEMBER 11, 1927

According to astrology this is a menacing day in planetary government in which the aspects are unfavorable.

There is a forbidding sign for merchants and manufacturers who may meet with puzzling trade conditions.

Banks and bankers come under a planetary sway, making for public criticism and they may be much misrepresented by the press.

Governors, mayors and all who hold positions that give power to rule the people may expect political abuse and all who are in the least vulnerable have reason to dread exposure.

Political conditions now are supposed to be subject to puzzling and perplexing influences from the stars, which frown on many human plans and ambitions.

For the President of the United States praise and gratitude are indicated, but they will cause embarrassment and even misjudgment.

The eclipse of the Moon, December 8, is held to presage hardship and illness. Care of the health should engage attention.

High winds may be experienced in the eastern and middle states, which will have reason to rejoice, nevertheless, for in the west greater inconvenience will accrue from seismic shocks.

Religious revivals in Protestant churches are forecast, but there may be much sectarian prejudice manifested.

Persons whose birthdate it is should be extraordinarily careful in regard to money during the coming year.

Children born on this day may be exceedingly artistic and ambitious. The subjects of this sign usually are extravagant, for they love display.

CHAMPION TYPIST.

Miss Grace Paine, of Seattle, State champion speed typewriter operator of the State of Kashington, who is visiting relatives in Ontario. In winning the championship, she wrote 50 words in a minute without making an error. She is just sixteen and was 15 when she won the crown as the fastest typist in the States.

High school girls of New Bedford, Mass., the great cotton textile centre, believe in encouraging home industries, but when it came to graduation gowns they just had to put their foot down on a proposal to wear cotton dresses. When the matter was put to a vote, silk dresses and silk stockings won the day by an almost unanimous decision of the fair graduates.

Handiest thing in the house

TO SOOTHE BURNS

Cover burned area with "Vaseline" Jelly spread on clean linen or gauze. Change dressing daily. Soothing, healing, helps prevent scars. Good for all minor skin ailments.

Look for the Trade Mark "Vaseline" It is your protection

Chesebrough Mfg. Co., Cons'd
5520 Chabot Avenue, MONTREAL)

Vaseline
TRADE MARK
PETROLEUM JELLY

SAINT and SINNER

By ANNE AUSTIN

(Continued from yesterday.)

Before Jim Lane and his wife left, the whole family, with the exception of Cherry, shook hands cordially, wishing the newly-married pair happiness and luck. There were tears of pride and gratitude in Faith's eyes as she saw Bob walk to the front door with them, his arm about Jim Lane's shoulder in comradely, man-to-man fashion.

"Thank you, darling, for being so sweet to them," she said.

"I wasn't being 'sweet' to them," Bob repudiated the idea gruffly. "I'm darned glad they got married and I showed it—that's all. A fine thing for both of them. Kate Lundy—Mrs. Lane, I should say—will make a new man of your father, has done it already. She's strong as a mule, likes to work, and she'll make him do his share. Oh, shut, up, Cherry!" he broke off to command impatiently, as Cherry's sobs grew louder. "You're not thinking half as much about your mother's memory as you are about the disgrace of your father's marrying a servant.

"That's right! Insult me!" Cherry shrilled, raising her head and glaring at him with blazing golden eyes. "The Lanes may not be so much, but there's never been a servant in the family before! Faith should worry! She's already married, and Dad's disgrace can't spoil her chances—"

"Nor yours, with a man that's worth a second thought," Bob retorted angrily. "A prancing Apollo like your Bruce Patton may shy off if the papers get hold of the story, but no real man would let it make any difference. I've got to get to work. Are you coming?"

His voice was so brutal in its contempt for Cherry's behavior that Faith winced for her sister, but at the same time a thrill of joy ran along her nerves. If she could speak to Cherry like that marrying a servant. "What if she did work for her living at the only kind of job for which she was fitted? She's good stock, was every bit as good as the Lanes socially when her husband was alive. It makes me rather sick to see you taking on as if you were a Lady Clare Vere de Vere—"

"We're going to miss you terribly, Joy," she could not refrain from saying in a gently reproachful voice.

"Looks like you'd be glad to get rid of me," Joy wounded her further, with childish cruelty. "Don't you suppose I know I'm in the way? Young married folks like to be all by themselves. I heard Mrs. Harrison say so—said she was sorry for that nice Mrs. Hathaway because she had to have her sisters with her—"

"You mustn't repeat things you accidentally overhear, honey," Faith reproved her, an anxious eye on Cherry. "No matter what Mrs. Harrison says, Bob and I love having our sisters with us, and it's going to be awfully lonesome without you. Think of it! Only four of us left—Cherry and Hope and Bob and I! The house is going to be too big for us."

(Co pyright, 1927, NEA Service, Inc.)
(To be continued.)

DRESS

By MARY MARSHALL

Jewelry that can be seen without a magnifying glass is fashion's latest edict. Following this decree one jeweler is showing the carved jade brooch above with a jade buddha mendant. Old pearls and diamonds may be reset in larger, bolder settings like that of the marcasite diamond-shaped brooch edged with pearls with initials defined with small diamonds. The oblong brooch of carved pink crystal with a border of rhinestones and onyx may be developed with precious stones and so may the strikingly modern rhinestone bird pin shown below.

It was a custom of the old princes of India—and may be still for aught I know—to have a resident jeweler as a part of the regular princely retinue. It was the jeweler's business to advise in the purchase of new jewels, but chiefly to provide new settings for the jewels already on hand. It was recognized that the setting of a jewel was something that ought from time to time to be changed, just like the costume of a lovely woman. Some of the jewelers who ascribed supernatural powers to jewels felt in fact that a jewel got tired of a single setting and acquired new luster and fire when allowed to gleam in new surroundings.

Yet some American women I know feel that it is positive sacrilege to change the setting of any of their jewelry, and they go on wearing diamonds in impossible late Victorian sunburst settings—or more often don't wear them at all, but keep them in safe deposit because they look so hopelessly out of date and content themselves with cheap costume jewelry of smarter type.

Really there is nothing wrong with inexpensive costume jewelry, only it is rather silly not to show your diamonds and emeralds and rubies and sapphires if you own them. Anyway it is the fashion in Paris now to wear really precious stones if you have them—but not in their old settings unless they are of a vintage and a sort to look right with present-day clothes. The old settings may come back into favor again, though it is hard to think that the late Victorian sunburst arrangement will ever be considered smart. But anyway the old settings may be saved unharmed by the temporary resetting.

The point now is that there must be something rather striking if not actually bold about the setting. There must be nothing mincing and timid about it. The problem the jewelers have to solve is to provide a setting that does not detract at all from the brilliance or beauty of the stones but that at the same time gives the necessary size and boldness.

Only sixteen years old, Miss Jacynth Parsons, the daughter of a London artists, has been commissioned to draw a series of illustrations for a book of poems which is shortly to be produced. Her work is admired by many skilful artists, although she has never had a real lesson in her art.

SAILING THROUGH THE FORENOON'S work

A Quaker Oats breakfast gives abundant energy for your busiest forenoons. Most people's important work is done in the four morning hours. Be in shape to fight life's battle in the morning.

Hot, well-flavoured Quaker Oats, that always tastes good, sustains you till the mid-day meal. No other food gives such balanced nourishment. Contains 16% protein for bone and muscle, 65% carbohydrates to provide energy, and minerals to tone the system. Vitamines and bulk assist digestion.

You never tire of Quaker Oats. Day after day you enjoy its fine flavour.

If pressed for time use Quick Quaker—cooks in 2½ to 5 minutes. Same superiority of quality, same flavour, same goodness, but cooking is faster.

Be sure the Quaker's figure is on the oats you buy. Family package and ten cent size—wrapped, sealed, dustproof. Economical, too—costs but a cent a meal.

QUAKER OATS
—you have always known

QUICK QUAKER
—cooks in 2½ to 5 minutes

125

VITAGLASS BEING TESTED

Vitaglass, which admits the violet rays of the sun, is to be tested as to its benefits to plant life, at University College, Southampton, England, and at Kew. At Kew, one-half of an experimental greenhouse will be fitted with vitaglass, and the other half with ordinary glass. A typical selection of flowers will be duplicated in each section, while a similar course will be followed with a wide variety of plants, including radishes, sunflowers, and beans, in a large glass corridor with a southern exposure. It is hoped to discover whether any advantages, such as earlier cropping, better quality, heat saving, better color, hardier constitution, and greater resistance to disease, are obtained by the use of vitaglass.

PICTURES HELP SAVE TWINS.

Events held in this country and Europe at which large numbers of twins are honored guests, are proving a great help in stamping out in Nigeria the belief that twins are the greatest curse to a household, and that only one of the pair should live. At the Slessor Memorial Home at Calabar, newspaper pictures of the "twin parties" are displayed, with good effect, to convince the natives that both babies should survive. In Arochuku the church women are making themselves responsible for twins born in the district, and at present there are 40 twin children there. At Christmas time a party was given exclusively for the pairs. A house of refuge for twins, built by native women, was dedicated on April 24.

You need this New Help on Wash Day

TWO efficient cleansing helps in the one bar .... Naptha, the gentle giant of cleansers, richly blended with a quick-lathering, white laundry soap. That's what you get in Pearl White Naptha.

Use it once and note the difference. Every trace of dirt dissolves before the foaming, naptha-laden suds—in either hard or soft water. White clothes are whiter, coloured clothes are cleaner, everything is sweeter than ever before. Pearl Soap is harmless to hands and clothes, but the arch enemy of all dirt.

On washday and in your everyday housekeeping programme Pearl White Naptha Soap will prove a revelation to you in quick, thorough cleansing.

Wrappers may be exchanged for many valuable personal and household articles. Write for free Premium catalogue today.

Made and guaranteed by the makers of COMFORT SOAP.

PUGSLEY DINGMAN & CO., LIMITED
TORONTO & MONTREAL 733

SAVE THE WRAPPERS FOR VALUABLE PREMIUMS

BOARDS DISCUSS MANY MATTERS

(Continued from page one.)

Secretary, Mr. Marshall, to embody in his report the activities and accomplishments of this Association through its Executive since our last Annual Meeting.

This year being Canada's Diamond Jubilee of Confederation, it is most appropriate that I should with pardonable pride refer to some of the incidents that have occurred during the sixtieth birthday of our great Dominion with some reference also of the remarkable material progress during the past sixty years.

Before speaking with you as I intend to do later, on the growth of Canada, may I dwell for a moment on the many evidences of good feeling that have been shown between the peoples of the United States, Great Britain and Canada during recent months strongly emphasized by an event perhaps unparalleled in history. I refer to the dedication of the Peace Bridge, connecting United States and Canada at Buffalo and Fort Erie. It was most inspiring to see assembled on the platform and to hear their speeches broadcast, H.R.H. the Prince of Wales, his royal brother, Prince George; the Vice-President of the United States; the Prime Minister of Great Britain; the Prime Minister of Canada; the Governor of the State of New York and the Prime Minister of Ontario, together with many members of the respective governments.

Surely this event indicates more clearly than could any words of mine, the depth of friendly feeling that exists between the various branches of the Anglo-Saxon race.

The appointment of Canada's first Minister at Washington in the person of Hon. Vincent Massey and also that of Mr. Phillips by the United States Government to Ottawa are important milestones in our history, and should go far towards facilitating the handling of the ever-increasing number of matters which must be the subject of communication between the two governments.

While I mention material progress, it is not by such a criterion that I would have our nation judged. Harmony among the peoples of a country is of far greater importance. Under the constitution created by the British North America Act, two peoples diverse in race, language and religion, have been woven together by their appreciation of liberties granted to all and the justice which obtains through the adoption of British Parliamentary practice. This harmony is Confederation's greatest accomplishment and on it rests all Canada's material progress.

Too many are inclined to judge the progress of a country by growth in population alone, which is not always a sound basis. In Canada, our material advancement has been much more rapid than our increase of population would indicate and is in no direct ratio thereto. The standard of citizenship in a country is of vastly more importance than density of population.

This is a particularly appropriate year in which to examine in retrospect, the development of Canada, as we are at last emerging from the economic setback of the Great War. Not that we have put the War and its burdens behind us; those burdens will endure during this and subsequent generations, but I feel that we have reached the point, where our expansion and development are beginning to absorb the load.

At Confederation, the population of Canada was but three and a third millions, but to-day the population is approximately nine and a half millions, or roughly, a three-fold increase.

At Confederation, though the people of the Dominion lived on the whole, well and comfortably, ready money was scarce and taxes difficult to collect. The total national wealth was perhaps 1500 million as compared with 22,000 million in 1921. While the revenue of the new Dominion was only 15 million as compared with approximately 400 million at the present time, which you will note is 27 times the revenue at Confederation. Even up to the outbreak of the War, Canada relied almost wholly upon the London money market for the where-withal to develop her great natural resources. Even as late as 1914, less than one million of the national debt was held in Canada as against $303 millions held in London. As late as 1915 our financiers doubted whether a domestic war loan of fifty million dollars could be floated in Canada; yet by 1927 out of a total funded debt of $2,480 millions, $1,943 millions were held at home.

Gold payments which were suspended during the War, were resumed two years ago and we have had the pleasure of seeing the Canadian dollar from time to time at a slight premium in New York.

Our latest statistics show that the net national debt of Canada has been reduced by no less an amount than $176 millions in four and a half years. And this has been done while taxation has been annually reduced by many millions of dollars. As a result of this large surplus of revenue, over expenditure, our Minister of Finance, announced that he would be able to pay off in cash, a large part of the approximately $100 millions of loans, which mature within the next few weeks. As an evidence of the stability of Canada's growth in wealth may I cite the strength and expansion of our chartered banks, whose combined assets in 1868 were but 80 million dollars and which to-day are $3,004 millions, half of which, 1500 millions represent the savings of the people which savings have a first claim on the assets of our chartered banks. This is indeed an evidence of the liquid wealth of the people themselves.

The growth of the life insurance companies is also an evidence of the material prosperity of the Dominion. In 1869 premiums were paid in Canada on but 35 million dollars worth of life insurance and it is estimated that to-day the life insurance in force in Canada is crossing the five billion mark. In the single year 1926, the Canadian people invested some 170 millions or about $85 per family in this form of saving alone.

Since Confederation, the value of the total field crops of Canada has been increased tenfold, from approximately 110 million dollars to $1100 millions.

In another basic industry, there has also been great expansion. At Confederation, forests were being burned to clear land, the only profits reaped being the value of the potash. In 1925, the forests of Canada produced lumber valued at $134 millions and pulp and paper to the value of $193 millions. At Confederation there was no export of newsprint; in the calendar year 1926, there was exported $114 million dollars worth of newsprint, making Canada the world's greatest exporter as well as producer of this commodity, the greatest consumer of this product being the American press.

The story of the development of the mining industry on the Northern half of this continent reads like a tale from the Arabian Nights. As late as 1886, which is but 40 years ago, the total mineral production of Canada only amounted to 10 million. Last year the figure stood at $241 million. In that year Canada's position as a producer of minerals is most striking; her mines produced 90% of the world's nickel; 85% of the world's asbestos; 55% of the world's cobalt; 9% of the world's gold and 8% of the world's silver and made substantial contributions to the world's supply of copper, aluminum, lead and zinc.

Mining now ranks third among Canada's primary industries and her mineral products are becoming more and more a governing factor in commerce and industry.

Though the basic producing industries of Canada have shown this remarkable development, even more marvelous has been the growth of the manufacturing industries which consume not only the raw materials provided at home, but also raw materials from other countries, as is the case in the rubber and cotton industries. From a few small plants have grown 22,000 manufacturing establishments with a capital of $3,808 million, using raw material to the value of $1,587 million and producing manufactured goods to the value of three billions of dollars. Canada's export of manufactured and semi-manufactured goods, amounting to $695 million in the last fiscal year, exceeded her imports of manufactured goods in the same year. Thus Canada has now become an exporter of manufactured commodities to a greater extent than she is an importer. Consequently, it was with good right that the Council of the League of Nations, a few years ago, designated Canada as one of the 8 countries of chief industrial importance in the world, and gave it representation on the governing body of the International Labour Office. The condition of the manufacturing industries of Canada is best told by the employment records and the enhanced value of their common stocks.

Probably no single factor has been more important in the development to which I have just referred than that of the cheap electric energy.

There has been developed in Canada, practically all since the turn of the century, four and a half million horsepower in electric energy. The age of electricity may still be comparatively young; it was undreamed of at Confederation. Yet to-day there is scarcely a village in Ontario not enjoying the advantages of electric power and the latest figures show that over 59% of the homes in Canada—rural and urban—are using electricity for lighting and domestic purposes. Towns and villages throughout Canada, within reach of cheap electric power, are prospering as they never did before and in spite of the amazing development that has taken place, less than 10% of the available power, based on minimum flow, has been harnessed in the services of the people.

The development of Canada's trade in the past sixty years reflects as perhaps no other single criterion, her increasing importance in the economic system of the world, a growth which has not been surpassed in any other country.

For Canada to have moved from a comparatively undeveloped country sixty years ago, to the position of fifth among the nations of the world, both in exports and aggregate external trade, is an accomplishment indeed worthy of note. Her trade is surpassed only by the four great commercial countries—the United States, the United Kingdom, France and Germany, each of them with from four to twelve times her population. From year to year, with the increasing development of her industries, an ever-increasing percentage of her export is in a manufactured form.

The growth of Canada in material wealth is indeed much greater than her growth in population would indicate, which reflects the high average of wealth per capita. But wealth alone is not of first importance. I believe that in Canada we have as high—if not the highest, standard of citizenship that democracy has yet produced. Some one has said that the loyalty of a people to democracy can best be judged by their willingness to divorce the operation of public utilities from politics. If this be the standard, then surely the great success of the nationally owned railway systems of Canada, the enormous publicly owned hydro-electric developments and our numerous publicly owned city utilities, would indicate that the people of Canada appreciate the right of self-government.

It has been said that as a Nation we are slow in making our virtues known. The charge is in the main a true one, but there are sound reasons why we should be slow. The boasting spirit after all is a characteristic of the newly rich. Our inheritance is so vast, our potential wealth so great that we, as a people, may be pardoned for having about us that air which comes from long association with wealth. We are more or less blessed; surfeited with good things and thoroughly sick of boosting. Nevertheless, I desire to point out some facts—not in a spirit of boastfulness—rather in a mode of gratefulness that despite difficulties we have been able to accomplish so much and that these past accomplishments may be taken as a happy augury for the future.

Comparison in matters of trade are often difficult. Trade figures must be viewed in the light of reason. One must take into consideration changing circumstances. Trade figures of different countries are of value only as we have intelligence to interpret them and capacity to read the lessons they teach. They are useless if they are used merely as evidence that we are greater or bigger than any other country in the world. It is not in the latter sense that I give these comparisons to-day. I thought first of giving comparisons between 1867 and 1927, but if we take our comparisons back so far their value, to my mind, becomes much less. We all recognize the fact that we have grown since 1867—the child is greater than the man. I want to bring it down a little closer—What have we done since 1914?

Our exports in 1914 (I am speaking now of the fiscal year ending March 31st, 1914, so that War does not appear in this figure) totalled $455,000,000. In the year ending March 31st last, the total was $1,252,000,000. These figures, of course, are declared values, if we re-adjust them to the values of 1914, it would give us a figure representing approximately double the exports of that day. Now I think that figure in itself is very encouraging. I doubt if there is one country in the world that can show an equal record in the development of its export trade during this period. In fact upon any basis of measurement which you like to take, you cannot find one country which has made as rapid progress as we have between 1914 and 1927.

Not only is this true of the total volume of our trade, but we have broadened the base—we are now doing business with more countries than we ever did before. In 1914 practically 88% of our total exports were to the United States and Great Britain. To these countries we now sell 73%, while our exports to foreign countries are almost three times greater than they were at that time. This simply shows the broadening trade field of the Dominion. We have reached the stage where we no longer put our eggs all in the one basket—we are doing business in a broader way than ever before.

The development which has taken place has not been entirely an agricultural development. Naturally, while we are still opening up the great lands of the West, agricultural products will be a big factor in our export trade, but the Dominion of Canada is making rapid progress in manufacturing. There are different means by which we measure that progress. I singled out the other day a few items with the idea of finding out for my own satisfaction, exactly what we are doing. If you take manufacturing industries in which we import almost all the raw material used in the industry, then the volume of imports gives us a pretty fair idea as to the progress the industry is making. The industries on which this comparison is made and the comparative imports of raw materials of 1914 and 1927 are as follows:

Imports	1914	1927
Raw—	lbs.	lbs.
Cotton	76,993,026	135,754,059
Rubber	4,450,430	50,224,614
Sugar	659,204,600	1,129,558,000
Silk	101,669	679,923
Hemp	5,557,200	12,342,600
Aluminum	29,991,800	156,890,800

If you total these figures you will find that these six industries used in 1927 practically double the volume of raw material which they imported in 1914. That means that these industries are employing practically twice the labour which they employed at that time. I do not know whether that applies to all industries in which the development has been even greater. No doubt there are some in which the development has not been so great, but I want to point out to you that these are industries which in the main import their raw materials from foreign countries, manufacture their product in the Dominion of Canada and in at least three of these industries, rubber, sugar and aluminum, we have very substantial export trade.

Now, I have named these industries for a particular purpose. We are constantly being told that we are exporting large quantities of raw material. That is true, practically every country in the world is exporting raw material. Great Britain exports coal. One of the biggest items in the American Trade Balance is the export of cotton. We export raw materials it is true, but we are also heavy importers of raw materials. If we total up the value of the items I have named above, we have a sum in excess of $86,500,000. May I point out that that is more, in fact it is almost $35,000,000 more than our entire exports of pulp-wood, copper, nickel and asbestos.

I mention these facts not as controversial but rather as facts which call for our consideration and with the hope that they may lead us to a saner consideration of our trade position. Remember these figures include only a few of the raw materials imported for the industries of the Dominion of Canada. If we were to take the entire raw material imports of Canadian industries we would find that they approach nearly $250,000,000 more than the figures which I have given for the six industries named above.

Now, I am not in these statements, suggesting for a second that the development of our industries to the position where they will use a larger quantity of Canadian raw material is not an important matter. It is important—it is very important, but I only ask that in the consideration of this problem we shall face facts—that we shall consider realities and that we shall not be swept away by those who tell us that Canadian Manufacturers are not making progress and that they are incapable of holding their own in the markets of the world.

Naturally, I have faith in the Canadian manufacturer. He has demonstrated his capacity at home—shows it now in the broader field of world trade. I have in myself that natural faith that leads me to affirm his capacity to survive in the face of the competition of any other manufacturer in the world. I say that is the faith that is in me, but I have ample documentary justification for that contention.

Look up the trade reports of the Dominion of Canada. Turn for instance to such a product as rubber—automobiles, flour, and scores of other items which I could mention and you will find there that the Canadian manufacturer is selling his product in nearly every country in the world. I think sometimes as I run through these lists, what a marvelous testimony it is to the energy, capacity and ability of this young Nation. I would like you to name for me one country in all the world which at a similar stage of its development, could produce so remarkable a record in manufacturing development.

Now there is one other item on which I wish to touch and that is our balance of trade and particularly our balance of trade with the United States. I feel that here I am on somewhat dangerous ground—there having been a lot of what might be called misinformation given upon this question. In regard to our balance of trade with one particular country or another, I am free to say that I can not figure out what difference it makes.

I have an adverse balance of trade with my grocer. He buys nothing from me. I buy a lot from him. It does not concern me—I am only interested in knowing whether or not my total exports are sufficient to pay for my total imports. It does not reveal my financial standing, if I pay to my landlord $100.00 per month for rent and have an adverse balance with him of $1200 a year, providing I have a favorable balance with other people sufficient to meet these obligations.

Now the Dominion of Canada has, roughly, an adverse balance with the United States of $200,000,000. That is to say, we import from the United States $200,000,000 worth more than we export. A great deal of this is made up of raw material which we import for the use of our own factories. For instance a great deal of our rubber and cotton comes from that country. In fact many of the products which we import from the United States are not grown in the United States and are simply purchased there because the United States is a big importer of these commodities herself, and for that reason we find it profitable to buy there. That is an advantage which we have. It is an advantage which is of great assistance to our manufacturing industries, and in fact the proximity to the United States is one of the reasons why manufacturing industries have developed in this country more rapidly than in Australia.

But it may be asked—"How did we pay this heavy adverse balance?" Perhaps it would be more accurate to say we did not pay it. It is purely a "visible" adverse balance, when examined closely it disappears. During the last few years there has been a tremendous development of the tourist business in the Dominion of Canada. I think we are fairly safe in saying that it amounts to approximately $200,000,000 a year. Not all of this comes from the United States of course, but the greater portion of it does. These tourists come here and they spend money. They spend it in our hotels, on our railways and in our stores and garages.

I shall not mention particularly another way in which some of them may spend it—I may leave that to the imagination, but it must be apparent to anyone that if American tourists come over here and spend $200,000,000 a year, while that little item is not recorded in our trade figures as exports to the United States, it has precisely that effect so far as the actual trade balance of the country is concerned.

Now, this is a feature of our National development which is tremendously important. It is growing with great rapidity. It has doubled in the last four years—it should double again in the next four or five years. We have all the advantages of scenery and climate. We are rapidly developing equipment in the way of hotels, railways, etc., for this purpose. It will in the future constitute a far greater source of wealth to the Dominion of Canada than it ever has in the past and will be one of the very important factors in the development of our National life.

But these items which I have pointed out are only signposts which indicate and indicate slightly the greatness of the future. The world's trade today is small compared to what it will be a decade from now if we can evade the paralysing effect of war and the equally fatal influence of extreme trade restrictions. Think what it would mean for the commerce of Canada if the development upon the Pacific were as great as upon the Atlantic. Our exports to these Oriental countries are growing and growing rapidly, but that trade has only begun.

The time will come when all these Nations will be anxious to secure for themselves those great benefits of civilization which we enjoy. They will want the products of Canada and Canada will want their products and the demand created in the developing enterprises of the Orient will be greater than anything we can now conceive.

Forward is the word for Canada. Nothing can hold us back. Nothing, save perhaps our own fear of our own greatness. I can see no limit to our possibilities if we only have the faith in ourselves. Nothing is beyond the reach of the man who dares, and nothing so far as National accomplishment is concerned is beyond the possibility of Canada. For us the hour of destiny has struck. It remains only for us to go forward into the grander achievements of the future.

Aviation.

The Prime Minister and his colleagues who attended the Imperial Conference last year returned seized with the increasing importance of the development of aviation, and it is a great satisfaction to note the material progress made during the year.

The practical way in which air craft is being employed in Canada demonstrates the development of aviation along proper lines. Planes are engaged in numerous useful activities; in commercial operation; employed on long distance mail routes; patrolling the forests; surveying and laying out new districts.

While we all regret the number of gallant lives that have been lost in endeavouring to conquer the Atlantic, the importance of developing aviation on a par with other nations cannot be overestimated for both defense and commercial purposes. Consequently the Government is entitled to our sympathetic support in this regard.

The Automobile Casualty List.

This Association has always consistently and earnestly given this grave question every consideration, studied it from all angles and has, year after year, sought after and given advice and assistance in every conceivable way.

We have co-operated with other organizations in promoting the Highway Safety Campaign and I am glad to note that there are several splendid resolutions dealing with this all important and serious question affecting the safety of the lives and property of our people.

There are volumes of statistical information, but time will not permit of reference and regarding which you no doubt are very conversant. I trust that the discussion during the Convention on this question will be productive of numerous new and effective ideas.

Canadian Coal.

Keeping ever lastingly at it brings success. Our efforts to assist in bringing Alberta Coal to Ontario and Nova Scotia coal to Quebec and farther West should not be relinquished. It is only reasonable that Canadians should, as far as possible, use their own products and thus reduce the amount of our importations in this regard.

It is sound economics. It assists in developing our own Provinces. Gives employment to our own workmen.

While this "burning" question has received the attention of our Conventions in the past there is no reason why it should not be given every consideration with a view to assisting in solving the difficulties involved.

Scientific and Industrial Research.

Of such vital importance is this subject that to attempt to treat with it in the time at my disposal would be doing it a great injustice.

Science seeks to extend the boundaries of human knowledge. Industrial research has to do with the most effective application of scientific knowledge to the practical problems of industry. Adequate provisions for the carrying on of both is one of the greatest needs of Canada at the present time.

Dr. H. M. Tory, President of the University of Alberta, said, "If we would throw off the mantle of pessimism and the inferiority complex which has possessed us and risk the use of the trained and trainable intelligence of our own people, in a generation we would add to the national assets of our common country the equivalent of our national debt." It can be done if we have faith in ourselves, in each other and the vision to step out with a forward look.

Canada is a young country. Still at the threshhold of her national existence. So great are our latent possibilities that scientific research plays an all important part in enabling our industries to compete with the other great nations of the world. Equally important and far-reaching is scientific research in the development of our vast natural resources, including agriculture, in the most economical and advantageous manner.

With generous Governmental assistance and proper facilities the results would reach far beyond our most ardent expectations.

I am hopeful that this Convention will appoint a Committee to study this question with a view to lending our assistance in this regard.

The Tourist Industry.

There is no doubt that up until recent years very little attention has been paid by the Government to this all important source of business to the Dominion, created by the utilization of our natural assets.

The tourist business not only has its direct monetary effect but influences the business of the country in many other directions, as an evidence of which I quote the following statement attributed to Mr. E. W. Beatty, President of the Canadian Pacific Railway; "There are now $2,500,000,000 of United States capital invested in Canada. These investments have been largely the result of visits to Canada by monied American tourists."

Since the above statement was published in "Nation's Business," the official publication of the United States Chamber of Commerce, I learn that the American investments in Canada are now three billions one hundred millions ($3,100,000,000).

Assuming that the statement made by Mr. Beatty is without question, is there any obvious reason why everything possible should not be done to stimulate the tourist business in every way?

Increased capital investment creates more opportunities for labor, stimulating immigration—the consumption of food products increases the demand for production of the farms affecting to a certain extent the effect of the Fordney-McCumber Tariff—utilizes territories only suitable for resort purposes—construction of summer homes resulting in increased number of taxpayers, adding a certain amount of relief to all, and finally creates personal contact between nations.

Canada has definitely become one of the world's most "Travelled" countries. Her magnificent railways, undoubtedly among the world's largest and best, her splendid new motor highways, of which there are ten miles to every one before the war, the spectacular natural attractions extending from the dyke lands of the Maritimes to the fiords of the Pacific Islands, constitute an appeal that from the point of view of diversity and practicability is hard to duplicate. Nature has been proficient in her gift of mountains, rivers, lakes and forests. A splendid groundwork has already been laid in providing improved highways, modern hotels and remarkably efficient railway systems. It is up to Canadians themselves to see that these public services are properly supplemented by local accommodation, friendly co-operation and unfailing courtesy.

Personally, I believe that one of the outstanding points in the activities of the Associated Boards was the sponsoring of the formation of the Tourist Association of Ontario in 1924, which since that time has contributed largely to the development of the tourist business to the Province of Ontario, receiving in its actions the fullest co-operation possible from the Ontario Government.

A consciousness of the importance of this business to the Province has been awakened in the minds of the public and it is hoped that public and Governmental action in the development of the tourist industry will be increased to make Ontario known the world over.

On the general subject of Chamber of Commerce work I have always felt that there is not sufficient emphasis placed on the educational work that might be done by the Boards of Trade and Chambers of Commerce in their respective communities. The failure of which I attribute to one thing, that of the lack of interest of the regular members in the work of the Young Men's organizations. It is no doubt obvious to all that the Board of Trade and Chamber of Commerce work of the future is dependent upon the young men of today and the sooner activity is taken to bring the young men along in the knowledge of the necessity of these civic organizations, the more assured is the future interest of the communities in general to all matters pertaining to civics. In addition, the majority of young men finish their education at school or college and unless their business actually places them in contact with municipal matters their entire attention is devoted to their particular business and that only. I believe it is up to the Chambers of Commerce and Boards of Trade to start with the young men where education in the school room ceases, so as to inoculate them with the essentials of citizenship.

In closing, may I make reference to an event which is taking place in Washington to-morrow, an event indicative of our appreciation. I refer to the unveiling of a monument being erected in the Arlington Cemetery by the Government of Canada, to the memory of those gallant American soldiers, who gave their lives in the Great War, while serving with the Canadian Expeditionary Force. To realize that but a few years ago, many of the best of the sons of two countries paid the supreme sacrifice, in a common cause, is indeed significant, but that sons of Canada died while fighting in the American forces, and that citizens of the United States died while fighting in the Canadian forces for this common cause, should forever be a sufficient reminder to future generations that harmony should always obtain between nations with ideals in common.

Finally, I desire to express my warm appreciation of the very thorough, pleasant and capable work of our Secretary, Mr. Marshall, and also the Members of the Executive and the various Committees appointed last year for their support and assistance.

BLACKHEADS

Don't squeeze blackheads—dissolve them. Get two ounces of peroxine powder from any drug store and rub with hot, wet cloth briskly over the blackheads. They simply dissolve and disappear by this safe and sure method.

Ye Olde Firme Heintzman & Co.

Orthophonics! Orthophonics! Orthophonics!

Don't forget to read our Xmas Club advt. Then come in and join. Don't delay. Only a limited number.

HEINTZMAN HALL

'Phone 258

OPEN EVENINGS.

Financial News and Views

Latest Comment on Grain and Industrial Markets. — Closing Quotations on the Principal Active Stocks.

Quotations Over Stobie, Forlong and Co. Wire.

NEW YORK STOCKS.

	High	Low	2.30 Close
Atchison Rly.	189	188¼	188⅞
Amer. Can.	68⅜	66⅝	68⅜
Smelters.	170¼	169	169¾
Balt. and Ohio	117⅜	117⅛	117⅜
Cast-Iron Pipe	200	199	199
Ches. an Ohio	209¾	208½	208½
Cal. Petrol.	23⅜	23½	23½
Chrysler.	56⅛	56	56⅛
Dupont De Nem.	209½	209	209⅛
Famous Players	110½	110	110½
Fleischmann	67⅜	67	67⅜
General Motors	130⅝	129	129⅝
Hudson Motors	67⅜	66⅝	66⅞
Int. Harvester	225	223¼	223½
Inter. Nickel	66⅝	65¼	66⅜
U.S. Ind. Alcohol	78⅞	78⅛	78⅛
Coca-Cola	121½	120½	121½
Mack Truck	101½	101	101⅞
Marland Oil	36½	36	36
U. S. Rubber	49⅞	49¼	49⅞
Sears Roebuck	78½	75⅝	78
Pan-Amer. B	49	48⅞	49
U.S. Steel	136½	134⅝	136¼
Philips Petrol.	42	41⅞	41⅞
Transcontinental.	9⅛	9	9⅛
Woolworth.	190⅝	188½	188⅞
Int. Paper	69¼	68¼	69
Nash	87⅝	86⅛	87⅛
Radio.	80¼	79	79¼
Houston	166⅜	162¾	165⅝

CANADIAN STOCKS.

	High	Low	Close
Abitibi	134	133	134
Brazilian	196⅜	..	..
Bell Phone	150	149½	150
Int. Nickel	66½	65⅛	66
Ind Alcohol	42½	41⅛	42
City Dairy	198	..	..
Hiram Walker	60	59¼	59½
MacKay C	121	117	121
Brit. Amer. Oil.	37	36¼	36⅜
Seagram.	23¾	22¼	22⅝
Imperial Oil	61½	61	61
Int. Petroleum.	34⅛	33⅞	34
Gooderham Worts.	59½	59	59½
Shredded Wheat	67	66⅞	67
Twin City	45	..	..
Massey Harris	36¼	36	36¼

MINING STOCKS.

Gold.

	Asked	Bid
Argonaut Gold	39	38
Barry Hollinger	93	92
Bidgood.	118	117
Columbus Kirk	14	13
Dome.	1155	1150
Goldale.	46	45
Gold Hill	31	30
Hollinger	1740	1735
Kirkland Hunt	33	32
Kirkland Lake	280	279
Lake Shore	2555	2550
McIntyre	2805	2800
Premier.	245	244
Teck Hughes	1080	1075
Tough Oakes B.	58	57
Vipond Cons.	76	75
W. Hargreaves	730	725

Silver.

Beaver.	218	217
Castle.	83	82
Keeley.	82	81
Mining Corp.	395	390
Nipissing	715	710

Unlisted.

Amulet.	485	480
Area	42	41
Conlarum	505	500
Laval-Quebec.	38	37
Noranda	2505	2500

Steel Business Better; Stock Prices Go Higher

NEW YORK, November 10 (Canadian Press). — The unexpectedly large increase of nearly 200,000 tons in October unfilled orders of the United States Corporation turned the course of stock prices upward today after an early period of irregularity. Early selling by professional traders was based on the belief that the market was again in a vulnerable position after the recent brisk advance in many issues, but active short covering developed when strong buying orders appealed for high grade rail and industrial shares. The gain in steel tonnage, which was nearly double what Wall Street expected, and reports from steel centres that small increases in input production over a week ago were being showed by practically all the leading companies, brought heavy buying into the steel shares. United States Steel Common advanced more than two points with slightly smaller gains by a number of independents.

Oil Stocks Feature Activity At Toronto

TORONTO, Nov. 10.— (Canadian Press.)—McColl Brothers, advancing two points at 53, was the feature of the active unlised section of the Toronto stock exchange to-day. Trading in the regular list was light and scattered, with price changes for the most part negligible. British American followed McColl with a 5-8 gain at 36¾. Northern Bakeries, up nearly a point at 42¾ and Western Canada flour, up two at 33, were other firm spots. Burt, Industrial Alcohol and International Nickel sold slightly higher, the latter at 66½, being up a point. Unlisted liquor stocks lost slightly, led by Walkers, which declined ¾ at 59¼.

Argentine Harvest Begun; Wheat Prices Go Lower

CHICAGO, November 10. — Canadian Press. — Announcement that the actual harvesting of wheat has begun in Argentina tended early today to ease the wheat market here. The Argentine weather was reported to be gradually warming and the first samples of the newly cut wheat are of good quality. Starting unchanged to 3-8c off. Chicago wheat later showed a sag all around. Corn and oats were likewise easy. Corn opened unchanged to ½c down and later declined a little more. Provisions underwent a material set-back.

The opening prices were: Wheat, December, 125; March 128¾; corn, December 84 7-8; March 88¾; oats December 49, March 51.

Mine Trading Is Heavy; Many Gains Recorded

TORONTO, Ont., November 10 (Canadian Press).—Substantial gains were recorded in many leaders in heavy trading on the Standard Mining Exchange this morning. Howey Gold, leading in strength and activity, sold up nineteen points at 159. Dupras, Columbus Kirkland, Kirkland Hunton, and Kirkland Lake all advanced and Laval Quebec sold up 2½ at 37½. Potter Doal sold a point higher at 17½. Amulet and Argonaut lost ground, Amulet selling down six at 482 and Argonaut losing three at 39.

DE VALERA MOVES FOR REPEAL OF ACT

Declares Public Safety Act Is Violation of Parts of Constitution.

DUBLIN, Ireland, Nov. 10.—(Canadian Press.) — Eamon De Valera, Irish Republican leader, moved the repeal of the Government's Public Safety Act in the Dail to-day, denouncing the Act as a violation of several articles of the constitution.

THE GROCETERIA

7 STORES

Where Quality Goods Are Always Fresh and Reasonable

BROKEN SHELLED WALNUTS PER 43c POUND

TABLE FIGS Fancy ½ Lb. Package 12c

CHOICE MINCEMEAT PER 18c POUND

ICING SUGAR 3 POUNDS 25c

OXO CUBES Small Tins ..... 10c Large Tins 25c

CHATEAU LOAF CHEESE PER 39c POUND

SHORTENING 2 POUNDS 31c

CORN SYRUP 5 POUND TIN 27c

FRESH GOLDEN DATES 3 POUNDS 25c

GLACED CHERRIES Excellent Quality ¼-POUND 14c

LIGHT HONEY 5-POUND PAIL 55c

MACLAREN'S PEANUT BUTTER POUND TIN 19c

FREE DEMONSTRATION of MAZOLA OIL 429 GEORGE STREET

GRAPEFRUIT Good Size and Juicy 5 FOR 25c

HEAD LETTUCE Firm and Large EACH 10c

SPECIAL

Peamealed Cottage Rolls Averaging 3 to 5 lbs., per lb. 27c

ORDERS OF $3.00 OR OVER DELIVERED FREE

THE GROCETERIA STORES

429 GEORGE STREET. Corner SHERBROOKE AND RUBIDGE. Corner SMITH AND REID.

OLD MARKET ARCADE. Corner GEORGE AND ANTRIM. Corner CHARLOTTE AND DOWNIE. 95 HUNTER STREET EAST.

Radical Changes Made in Davis Cup Regulations

WOULD ADVANCE PROGRAMME TO EARLIER DATES

New Rules Will Be Effective Next Year Under French Control.

WINS APPROVAL.

Close Entries of Participating Nations on January Third.

NEW YORK, Nov. 10.—(Canadian Press).—Radical changes were disclosed today in the regulations for the Davis Cup competition, effective next year under French control and involving advancement of the whole playing programme to much earlier dates than previously.

Although the United States lawn tennis association has received no official notice of the changes, it is assumed that the French have received consent of the majority of participating nations to close the entries on January 3, make the draw on February 3 or 9, and start the elimination play around May 1 reaching a climax with the challenge round at Paris at the end of July. Such consent is necessary under the Davis Cup rules.

During the past seven years in which the United States has handled the challenge round, it has been customary to close entries on March 15, and hold the challenge round the second week in September.

The changes, as indicated in dispatches from France, have the approval of the U.S.L.T.A., however, although this country's plans for starting out on the challenging trail are still incomplete. One advantage of the earlier competition will be to permit a substantial foreign invasion for the United States championships late in August or early in September.

ACTION LACKING IN FIGHT FIASCO

California Boxing Commission Under Investigation in Dundee-Hudkins Hoax.

TRIAL SET DEC. 2ND.

LOS ANGELES, Nov. 10.—Promised drastic action by the city prosecutor in connection with the Hudkins-Dundee fight fiasco was postponed while members of the State Athletic Commission were haled to the investigator's carpet to explain certain phases of the "no-contest" title bout.

Dr. E. J. Lickley, the prosecutor, after questioning Seth W. P. Strelinger of the Commission, announced he would delay action to closely question the two other commissioners, Charles Traung of San Francisco, and Louis Almgren of San Diego.

The prosecutor announced last week that if the commissioners could not answer questions concerning the $60,000 guarantee by Promoter Donald and other things he would make the state officials parties to a "gigantic fight fraud." Dr. Lickley said he would make a full report to Gov. C. C. Young.

Joe Dundee, the welterweight champion, declined to enter the ring last Thursday with Ace Hudkins, of Nebraska, because Promoter Donald was not prepared to lay the alleged guarantee on the line prior to the opening bell. Fifteen thousand fans thereupon staged a near riot.

Before Sterlinger went to Dr. Lickley's office, Dundee, his manager, Max Waxman, and Donald all pleaded not guilty to a charge of false advertising and had their trials by jury set for Dec. 2.

Walter A. Yarwood, secretary of the athletic commission, assured Gov. Young at Sacramento that the commission will try to bring order out of the fight fiasco. The Governor pointed out the future welfare of the fistic game in the state hinged upon the supervision the commission gave boxing.

A proposal to stage the fight here Nov. 21 met with the statement from Dr. Lickley that his office would take immediate steps to prevent it.

"I am unalterably opposed to any attempt to hold a prize fight between Dundee and Hudkins," he said.

The decision to attempt re-staging of the title bout on the deferred date was arrived at in a conference in which Sterlinger, Dundee, Waxman and Donald participated.

Vigorous Youth

Olajen is the world's greatest tonic and body builder. It contains vital mineral elements never before combined in readily assimilable form.

AT YOUR DRUGGIST

London Checker Star Breaks Bank's Record

LONDON, Nov. 10.— (A.P.)—Samuel Cohen, a 20-year-old shirt cutter, is hailed as the new world's champion checker player because he played 104 games simultaneously, winning 71, losing 2 and drawing 31 games.

This is said to have beaten the previous record held by Newell Banks, of Detroit, by four games

Cohen accomplished his feat in four hours, often moving 25 times a minute.

QUEENS HOLD HEAVY PRACTICE

Hold Last Strenuous Workout Today Before Game On Saturday.

SHIFT IN LINE-UP.

KINGSTON, Ont., Nov. 10.—(Canadian Press).—At almost freezing weather, Queen's practiced at the Richardson Stadium yesterday afternoon, two hours of strenuous work taking their time from 3.30 to 5.30 today will see the last heavy workout before the game on Saturday.

Coach Carson had the wings tearing down the field under Carter's kicks, with Batstone and Warren on the receiving end, and he was greatly pleased with the work of the wings, who were tearing up the sod in better style than ever.

Lined up against the intermediates, the Tri-color looked better than at any time in the past couple of weeks. A shift in the team was made in that "Ga" Mungovian, former Argos player, was worked with Nagel at snap, and it is likely that if he gets a chance against McGill, it will be in that position and not at quarter. This will leave Mundell to relieve for Sutton in the pivot position.

Despite a continual fall of snow all Tuesday night and the greater part of the morning, the field was in good shape, and unless there is rain today or Friday or Saturday, the game will be played on a hard fast field.

From the way the players are being drilled in practice, it is not likely that the expected aerial attack will materialize against McGill. It is felt that the Red and White line is not as strong as the Varsity line, and Queen's will probably stick to straight rugby on the field, instead of via the aerial route. Batstone, however, was perfecting his drop kicking today, and when the opportunity offers, he is likely to shoot over a few points.

It is interesting to note that Saturday's game will be the twenty-sixth time since the C.I.R.F.U. was established in 1898 that McGill has played Queen's here, and of the twenty-five games to date, Queen's have won fifteen, and lost eight, while two games ended in a tie. But in those twenty-five games, Queen's only scored 266 points as against 250 scored by McGill. Since 1921, McGill has not won a game in Kingston.

FLYNN KEEPS INSIDE RECORD

Looks As If Veteran Will Remain Manager of Jack Dempsey.

DENY RUMORS.

NEW YORK, Nov. 10. — Tongues along Cauliflower Row are wagging vigorously. Not so long ago it was bruited about that Jack Dempsey would take on a new manager when he returned to the ring for a second assault on the heavyweight title held by ene Tunney. Last Friday evening Dempsey showed his hand by appearing in the company of Leo P. Flynn at the Madison Square Garden. This was his answer to the rumors.

Flynn was all smiles and made sure that the boys would see him on intimate terms with the popular former champion. It did Leo's heart good to see his erstwhile friends hang their heads in shame.

Last winter every Tom Dick and Harry in the fight racket was boasting of his assurance that he would handle the Manassa Mauler when he returned to the ring. Leo had everything fixed and kept a silent tongue. Then when the stage was set he he sprang the startling news and followed it up by appearing in Jack's camp at Saratoga Springs in complete charge.

It may be that Dempsey ignored the talk going the rounds for the express purpose of backing up his statement that he had nothing to do with the last minute letter published under his name attacking the part Gene Tunney played in contracting with Boo Boo Hoff in Philadelphia last year. Like a good manager Leo Flynn kept his mouth shut and took the blame.

Dempsey is ready to go on with the suit instituted by Kearns. It is safe to say that Flynn knows a thing or two about Dempsey's business relations with Kearns and may take the stand for Dempsey. There are too many angles to the entire affair. Before it is all threshed out and settled there may be a few disclosures the fans know nothing about.

It al ldepends on the muzzle. Just what Kearns will spring is just what the boys are trying to dope out.

DEMPSEY ASKS FOR RING CZAR

Says Boxing Game Needs Man With Supreme Authority.

SETTLE DISPUTES.

ATLANTIC CITY Nov. 10.—Dempsey, in an interview at Atlantic City, advocated a national boxing commission much on the order of Kenesaw M. Landis in baseball and Will H. Hays in the movies. He would have him be the last word in the boxing game, decide on the referees, judges, timekeepers and doctors for championship and all important contests.

"I don't mean to say that there shouldn't be any state commission," he said. "I believe they are good for the game. But I do want to go on record as saying that there should be one big one like Landis or Hays to have the final word where title and outstanding bouts are concerned.

"There is no use crying over spilled milk, but things could have been much better in my bout with Tunney out in Chicago if there had been the proper officials. I venture to say that Gene was on the floor 18 or more seconds.

Dempsey declared that he doesn't plan to make any settlement with Kearns over the $333,333.33 suit instituted against him by his former manager. Instead, he is going to fight to the finish, and if the courts believe Kearns should get any money he'll gladly pay the sum.

Jack chuckled when asked if he planned to retire from the ring soon.

"I don't intend to quit the ring as long as the public wants to see me," he said. "I feel in perfect health and believe I can go on fighting for many more years. No matter what happens to me in the ring I plan to be identified with the boxing game as long as I live. It is my business and my hobby.

"I want another shot at Tunney. But I haven't talked with Rickard about such a fight and won't, until I settle up this affair with Kearns."

SEVEN IN TEN MEN PAST 40 NEED THIS SPECIAL TREATMENT

For Amazing and Lasting Relief From Middle-Age Ailments That Cause Daily Annoyance and Sap Vital Force

No longer need men near or past the prime of life put up with those embarrassing conditions brought on by overworked, sluggish Kidneys, Bladder Weakness and Prostrate Gland Trouble, with their distressing symptoms of Lameness, Pains in back and down through groins, scanty but frequent urination, "Getting-up-Nights", Nervous Irritability and lack of force—because a ten day test of Dr. Southworth's URATABS will convince the most skeptical of the value of this special treatment for their particular case.

Amazing testimony of Physicians and users gives convincing proof of the power of URATABS to restore Health and Strength to a weakened, inflamed or irritated Bladder and Urinary Tract. A multitude of alarming symptoms seem to quickly disappear—and you see and feel a truly genuine improvement often within two or three days. "No more Backaches, no more pain, no more embarrassment or Getting-up-nights. I now sleep soundly, and get up in the morning full of 'pep' thanks to URATABS!"

While new to the general public, the wondrous value of URATABS has been thoroughly proven by nearly 40 years of successful use in the private practice of Dr. H. C. Southworth. And now any good druggist will supply them on a guarantee of satisfaction or money back. Try URATABS today.

GENERAL REVIEW OF N.H.L. CLUBS FOR COMING SEASON

Evenly Balanced Teams Will Go To Front on Opening Date.

MANY CHANGES.

TORONTO, Ont., November 10. — Any expert, or non-expert, who can lay his finger on the winner of this year's race in the National Hockey League, which starts the middle of November and finishes next April, should get 20 to 1 if he wishes to back his opinion in cash.

Never before in the history of the ten-club circuit has such even balance in strength been apparent among a majority of the clubs. The time-worn expression, "Anybody's race," and all the other bromides that signify exactly the same thing, should be worked overtime by prognosticators as the opening of the season draws near, new players and new managers making the doping more than usually intricate.

With practically every team on the circuit presenting changes in personnel—some of them of the most sweeping nature — forecasting the outcome of the season's race will not rank among fashionable sports. Experting is a thankless job at all times, and no one will care to risk a reputation on the outcome of this season's struggle.

Changes at Toronto.

Many changes will be noted in the roster of the Toronto Maple Leafs. Halderson, the big Icelander, has been given his unconditional release, while Bert Corbeau, veteran National League hockeyist, has been sent to the Toronto minor league sextette. Bill Brydge, who paired with Corbeau on the Leaf defence last season, has been traded to Detroit for Art Duncan, who managed the Cougars part of last season. Leafs will present Beattie Ramsay, ex-Varsity star back on the defence, paired up with "Hap" Day, this year's captain, and with Gorman of Ottawa and Duncan for relief work. With the exception of Danny Cox, who has been recalled from Hamilton of the Canadian Pro. League, the forward line will be the same as last year, and from the fashion in which the forward division of the club was travelling at the finish of last season, it will be one of the smoothest-working and fleetest outfits in the league.

Leafs have a dashing centre in Dr. Bill Carson, and two fast-skating, hard-shooting wings in Patterson and Bailey. Bert McCaffery is showing more than ever and looks to be in for a big year. In a year's time, this team has been practically re-made from stem to stern. The club went under new ownership late last season. Connie Smythe will manage the team.

Champions Still Strong.

The world's champion Ottawa Senators, despite the loss of the peppery, hard-checking Hooley Smith, sold to Montreal Maroons for $27,500, are still a powerful hockey club of championship possibilities. Minus this year the sweeping stick and fierce checking of the former world's amateur champion star, Senators will again build their offensive and forward line defensive about the figure of Frank Nighbor, the suave, daft, and polished Pembroke Peach, hockey's greatest exponent of the poke-check,star of many champion teams and a veteran whose lustre and usefulness are undimmed by age. On the line Ottawa will offer the ideal combination—the steadiness and experience of veterans, the dash and fire of youth. The same forward line which swept Ottawa to a world's championship in 1921 is, by coincidence, again available this year, through the return to the capital of Harry "Punch" Broadbent, who went back to the scenes of his greatest hockey triumphs in the deal which brought Smith to the Maroons. Nighbor, Cyrus Dennenny, and Broadbent were that trio, and this year they are re-united. But they will not carry the brunt of the attack alone. Along the wings they have the two sturdy young finds of last season, Hec Kilrea and Krankie Finnegan, to reinforce them, with another potential star in Len Grosvenor, a former amateur around Ottawa, who may develop into the talk of the league. He is the only addition to the Senators' ranks, but according to experts he will be worth a dozen ordinary recruits.

Behind the line Ottawa has the same defence which proved a stone wall to opposing forwards last year, the imperturbable, slim Aleck Connell, in the nets, fronted by the meteoric Frank Clancy, and the cool, calculating and skilful Boucher, both of them great stickhandlers and skaters and adepts at breaking up opposing rushes.

Bruins Unchanged.

Boston Bruins, who, under the direction of the veteran ex-playing star, Art Ross, fought it out with Senators for the title last year, offer few changes, but will have this advantage, that their new-found stars of last year, Shore, Oliver and Galbraith, will have improved vastly with a year's seasoning under the Big Tent. Bruins will try out some new talent, but for the most part will rely on the team which played such sterling hockey last season—Winkler in goal, Shore, Hitch man and Sprague Cleghorn in front of him, and the dashing forward array of "Sailor" Herberts, a great skater, stick-handler and shot; the fast-skating, rangy Frederickson; Harry Oliver, and Galbraith, western boys who developed fast at the end of the season and played brilliantly in the cup series, and a few others. "Red" Stuart and Billy Coutu will be among the missing. Norman Gaynor and Nobby Clark, big defence players, have come to Boston in exchange for Stuart and Coutu from the Minneapolis club of the Central League.

Canadiens Have Speed.

Canadiens, who were the finalists with Ottawa in the eastern section of the big circuit, will have some new talent but for the most part will depend on last year's stars. The dashing lightweight forward line of last year—the tearing Morenz, the crafty, sphinx-like Joliat, the smooth and unobtrusive Gagne, will again be the regular forward line, bolstered by Lean Goudreault, a dashing left-winger who was a star in Montreal amateur hockey last year, and Leo Lafrance, another left-winger who was the property of the team last year, but played in the west. Canadiens will be strong on the defence again. In the nets they will have the diminutive Hainsworth, "shut-out king" of last season. In front of him they will have big Herbie Gardiner, voted the most useful player in the league last season, and a fine type of hockey player. Gardiner proved the "iron man" of the season, going fifteen consecutive games, some of them in extra time, without a rest, Sylvio Mantha, and "Battleship" Leduc, stalwart French-Canadians, and Martin Burke, a rugged player from Minneapolis, complete a powerful defence.

Maroons Have Weight.

Many Montreal eyes will be fastened on Maroons, the big, strong, powerful club which shouldered aside all opposition the year before last, to win the world's title, and came again with a dogged rush at the end last year, to battle Canadiens tooth and nail before being ousted from the play-offs by a lone goal.

The acquisition of Hooley Smith should add the scoring punch to the Maroon forward line, lacked last year, although his services will not be available at the opening of the schedule owing to suspension incurred at the end of last season's Stanley Cup series. The Maroons have also signed up Jimmie Ward, sensational right winger with Fort William, Allan Cup finalists, against Varsity Grads last season. Reg. Noble has been sold outright to Detroit, thus leaving a gap on the defence which may be filled by switching the forward line, bringing Nels Stewart back with Dunc Munro, and placing Phillips as regular centre. Dutton, however, is also available for defence work.

The Maroons stress physical power and weight. They have a stalwart forward line, second to none in pound age, in Stewart, Smith and big Babe Siebert, with such sturdy reserves as Frank Carson, the wiry Bill Phillips and Ward, who is a chunkily-built youngster, scaling over 160 pounds. Maroons have a horde of material to get players from, including Fournier, Tuohey and Emms, stars last season with the Stratford club, all of whom have improved vastly by a season in the big Can. Pro. League.

Gotham's New Manager.

Several changes have been announced in the 1927-28 editions of the New York clubs, the Rangers and the Americans. The Americans have purchased the veteran hard-shooting, right winger, Billy Boucher, from Canadiens, and have sold Laurie Scott to the Rangers. The Rangers have sent Stan. Brown, dashing defenceman, to Detroit in a trade for Meeking and Briden, and have acquired Alex Gray and Art Chapman of Port Arthur, and Art Vail, of the Springfield Indians. The Americans will have a new goaler in the person of Joe Miller, star Ottawa amateur, and another new star in Martin Barry, a Montreal amateur who goes to the team with a reputation as a goal-getter. Clarence Boucher, a stalwart Galt amateur of the most rugged type has been added to the club, Leo Reisie, Joe Simpson, Billy Burch, one of the great players in hockey; "Red" Green, Eddie Bouchard, Norman Himes and Lionel Conacher, will be with the club again. The team will be under the management of 'Snorty' Green, former star player and war hero. He replaces Newsy Lalonde.

General Size-up.

Another new manager will be on display at Detroit, where chunky Jack Adams, rated one of the brainiest players in hockey when he performed for Toronto, Vancouver and Ottawa, will pilot the Tigers. Adams' best move has been to capture the brilliant and colorful George Hay from Chicago Black Hawks. Hay is a great skater and a fine puck handler who will get goals. Detroit, with Hay, Percy Traub, Reg Noble, Stan Brown, Carson Cooper, Bill Brydge and Lawrence Aurie among the new faces, will present a front that should be fifty per cent stronger than a year ago.

Pittsburg Speedy.

Pittsburg alone seems to be resting on its oars. As a result of the death of John Townsend owner of the Pittsburg club, the Pirates have figured in few if any deals.

Pirates rely largely on speed, in which respect they follow the policy of Canadiens. The Pirates have one of the fastest skaters in hockey in Herb Drury, the veteran with the "million dollar legs," and other speed sters like Tex White, Darragh, 'Duke' McCurry, 'Hibby' Milks, Arbour and McQuire. It was the plentitude of speedy forwards on the Pittsburg club which led to the original development of the double forward line. Odie Cleghorn, taking command of the Pittsburg Yellow Jackets when they turned professional evolved this system which set hockey by the ears the first year it was tried and resulted in every other club adopting the same principle. Pirates have a sturdy defense—a steady little goaler in the midget Worters a solid pair of heavy body checkers in Langlois and McKinn and a useful reserve in rangy Roger Smith.

The Black Hawks.

The veteran player Barney Stanley will be manager of the Chicago Black Hawks for the coming campaign.

The Chicago roster includes many new men. Among them are Charlie Gardiner, Cece Browne and Nick Wasne, who were boughtfrom the Winnipeg Maroons last spring for $17,500. Then, there are Taylor, Went worth, Graham and Burns, who played with the Chicago Cardinals in the American league last season.

The only men remaining from last season are Dick Irvin, Trapp, Fraser, McVeigh, Dye, MacKay, Ernie Fodden, Townsend and Hugh Lehman, a veteran goaler.

OVERCOATS!

Extra Large O'Coats For the Big Fellow!

It is very often the case that the man who wears a large size Overcoat has difficulty in procuring just what he requires. We are very fortunate to be able to feature a neat fitting and good wearing Coat in the popular Slip-on and Ulster Model, both types being just right for the BIG MAN.

They are here in Blue English Chinchillas, Nap, Melton and Fancy Blue Cords, also Grey Frieze, specially tailored for driving. Sizes 40 to 46.

SPECIALLY PRICED

$22.50

—TO—

$39.50

We Have the Clothes You Want

And a service that makes buying more convenient.

THE BUDGET BUYING PLAN

For men who find it more convenient to pay out of income, there is our broad charge service.

AN INITIAL PAYMENT OF $10.00

will open a Budget Charge Account. Pay the balance weekly—in ten weeks. No interest. No carrying charges. Plan and Cash Prices are the same to everyone. We invite the above on any Suit or Overcoat.

MEN'S SHOP

Canadian Department Stores Limited

NOW YOU CAN KNOW THE JOYS OF FEELING FIT!

No Need of Nervousness, Weakness, Lack of Ambition or Confidence Here's a Test to Prove It

Practically all of Life's joys and successes are due to good health and youthful energy—as a result of abundant nerve force!

Because it is "the very spark of life", sufficient nerve force is absolutely vital! Without it, you are a pitiful weakling—a failure—a victim of worry, nervousness, and chronic fatigue. But with abundant nerve force, you are a giant of power with the ambition, confidence, strength and endurance to carry you on to Bigger and Better things.

If you want to know the joys of "feeling fit"—if you want to laugh at the approach of "age" with its usual weakness, wrinkles, dimmed eyesight and gray hairs—make sure that you have an abundance of vital nervous energy and the appearance and activity of youthful vigor should be yours unto a ripe old age!

As a reliable builder of Nerve Force—to increase strength and vitality, overcome weakness and help ward off the early approach of old age—the value of Double Strength Erbac tablets can hardly be overestimated. Perfectly safe and pleasant to use, Double Strength Erbac is a natural and positive nerve food, with swift and certain action—and on a strict guarantee of money back if not satisfied—Bond's Pharmacy or any good Druggist will supply you. So, why not try the value of Erbac today?

Stop your suffering—use

Guaranteed to stop Itching, Bleeding, Blind or Protruding Piles or money refunded. Get the handy tube with pile pipe, 75c; or the tin box, 60c. Ask for

PAZO OINTMENT

OUR BOARDING HOUSE — By Ahern

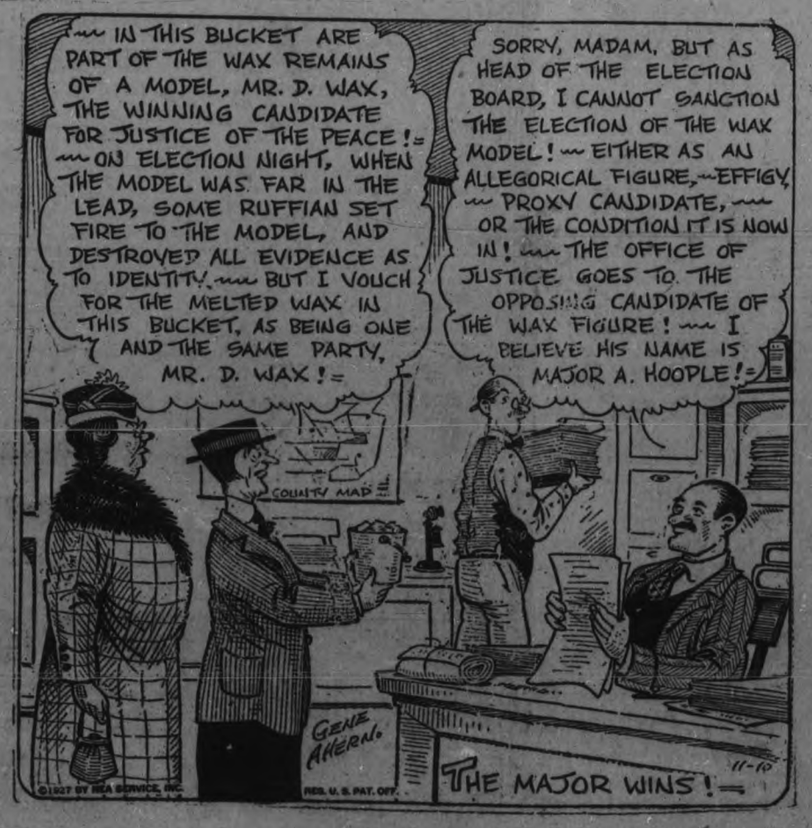

CAPITOL - Now Playing

A First National Picture

A George Fitzmaurice Production of Old California

With MARY ASTOR and GILBERT ROLAND

ADDED ATTRACTION

Positively Last Showing in the City of Complete Motion Picture of

PETERBORO'S DIAMOND JUBILEE CELEBRATION

Photographed by FRED L. ROY

Lyrics Of Life

(By Douglas Malloch.)

By Douglas Malloch.

THE CHURCH'S FRIEND

Yes, we have churches in this town;
I'm always glad to see 'em come.
I wouldn't care to settle down
In any town that hadn't some.
A town without a church or two,
Ain't fit to live in—that's my view.
Of course I don't myself belong,
But I'm for churches, good and strong.

In fact they really make a place
A town at all, it seems to me
They give a town a decent face,
The way a town had ought to be.
Of course I don't belong to none,
But I'm as strong as anyone
For churches in the neighborhood,
For churches do a lot of good.

Why, even property is worth
A whole lot more with churches here.
Just wipe the churches off the earth
And half your wealth would disappear.
The town is growing every day,
For people come and people stay,
Because they always know at sight
A town with churches is all right.

Of course our churches ain't so grand,
Some even find it hard to live;
The churchfolks, so I understand,
Don't give the way they ought to give.
Now, I'm not knocking churchfolks, no;
You see I only heard it's so,
That churches need more cash to run—
Of course I don't belong to none.

(Copyright, 1927, McClure Syndicate.)

Uncle Wiggily

By HOWARD R. GARIS

To-day's Bedtime Story

UNCLE WIGGILY'S STRANGE RIDE

(Copyright, 1927, McClure Syndicate.)

"This is such a fine day I shall hop a long way from my bungalow and look for an adventure," said Uncle Wiggily, when he awakened one morning after his wife had given a party the night before. The rabbit gentleman had played his funny fiddle, made out of two stalks of corn at the party.

"Well, don't go so far away that you can't hop home again," begged Nurse Jane Fuzzy Wuzzy as Mr. Longears thrust his pink nose out of the doorway to see how cold the weather was.

"Oh, I shall be back in time to have supper with you," spoke Mr. Longears. "I see there is still some chocolate cake left from the party."

"Oh, yes," his wife said, "and I shall save you a large slice, Wiggy. But don't have any dangerous adventures," begged the rabbit lady. "Don't let the Fox, Bob Cat or Wolf catch you."

"Not if I can help it," answered Uncle Wiggily, with a laugh, and away he hopped down the path.

"Aren't you going to take your red, white and blue rheumatism crutch with you?" called the muskrat lady housekeeper.

"Oh, it is such a fine day, thank you, I shall not need it," answered Mr. Longears. "I will have no rheumatism today."

"Let us hope nothing happens to him," murmured Mrs. Longears, as she put on her hat to go to the store, while Nurse Jane tied a bunch of feathers on her tail so she could dust the piano.

Uncle Wiggily hopped on and on until he came to a large lake in the middle of the forest, where he had built his hollow stump bungalow.

"I shall hop along on one side of the lake," said the rabbit to himself, "and I shall turn around the end of the lake and hop home again."

It was beautiful in the woods, even though all the leaves had fallen from the trees, for winter was coming and soon there would be snow. But some of the trees, such as the spruce, pine and hemlock, were still green.

"Those are Christmas trees," thought Uncle Wiggily as he looked at them. "It will be Christmas next month."

He was thinking so much about this and about whether or not he would have an adventure that he did not notice the clouds gathering in the sky. Soon it grew dark. Then it began to rain and though Uncle Wiggily hopped fast, to take shelter beneath a pine tree with thick branches, he received quite a wetting from the rain.

Uncle Wiggily climbed up on the swan's back.

"Dear me!" exclaimed the rabbit gentleman to himself as he looked out from beneath his sheltering tree. "Here I am away down at the end of the lake, far from home, and in a storm. I fear it isn't going to stop raining soon, either. And—Ouch—Oh, my! Is that a rheumatism pain in my left leg?"

For he felt as if some one had suddenly stuck a pin in him. He waited a moment, thinking perhaps he had stepped on a pine needle. But no! It was his rheumatism coming on him suddenly in the rain.

"Oh, what bad luck!" sighed the bunny uncle. "I am far from my bungalow and I can't hop home in all this rain and with the rheumatism pain in my leg. Oh, dear, what shall I do?"

There was a fluttering out in the lake, the end of which was close to the tree under which Uncle Wiggily had taken shelter. Then came a loud: "Honk! Honk! Honk!"

"Can some one be riding an automobile in the lake?" the bunny asked himself. But in a moment he saw what it was. A large, white Swan came paddling down the lake. And when the Swan saw Uncle Wiggily huddled under the pine tree, the big bird honked again and asked:

"What's the matter, Mr. Longears? Why don't you go home out of the rain?"

"Alas! I wish I could!" sighed the bunny. "But I have the rheumatism, and I can't hop. I forgot to bring my crutch and if I get any wetter my rheumatism will be worse. What shall I do?"

"I'll give you a ride home," honked the Swan, who was a big, strong bird, larger than the rabbit gentleman. "Snuggle down on my back, beneath my feathers. My feathers are oily and no rain can get through them. Snuggle under my feathers as you lie down on my broad back and I will fly to your bungalow," promised the Swan.

"Can you fly with me on your back?" asked the bunny.

"Surely," honked the Swan. "Wait, I'll come there and get you." The big bird waddled out on shore and under the tree. Uncle Wiggily climbed up on the swan's back and snuggled down in the warm feathers which completely covered him. And no rain could get through them to wet him. Then, lying on the Swan's back, Uncle Wiggily had a fine ride home through the air. And the Swan kept him so warm that his rheumatism was almost cured when he reached his bungalow.

"Thank you!" called the rabbit as the Swan settled down to let the bunny hop off his back.

"You are welcome!" honked the Swan as he flew back to paddle on the lake.

So everything happened for the best, you see. And if the milk bottle doesn't stand on its head and spill all the cream down the front steps, I'll tell you next about Uncle Wiggily and Jimmy's trick.

Schumacher Feed gives sure returns

Your live stock always do better with Schumacher Feed, because it contains the properly blended ingredients. It makes the best grain ration for hogs and young cattle, or basic ration for dairy cows.

Schumacher Feed is especially rich in the easily digested carbohydrates which supply heat, furnish energy and produce fat. It contains 2% selected minerals. High vitamine content. Contains every thing that's needed to promote growth.

Kiln dried and ground finely, Schumacher Feed is economical. No waste. It always gives results because it feeds well.

Schumacher FEED

Made by

The Quaker Oats Company

Schumacher Feed is giving satisfaction to a lot of our customers. Let us tell you how you can make money feeding it.

(MORTISE FOR DEALER'S NAME)

84

Friday Night Dance

— AT —

The DOWNYFLAKE

DANCING WITH SUPPER INCLUDED, $1.50 per Couple

DANCING 9.30 to 12.30 SUPPER SERVED 11.30

REGENT ORCHESTRA, 10.30 TO 12.30

TABLES RESERVED PHONE 2154

3d, 112 3397

HERE'S TO YOUR HEALTH

BY DR. FRANK McCOY

Author of "The Fast Way to Health"

© 1926 McCOY HEALTH SERVICE - LOS ANGELES - CAL.

CHOOSE YOUR OWN DIET

Much effort has been spent in researches in order to determine just who are the healthiest people in the world. One phase of this investigation has been to ascertain what race or tribe lives the longest, and why. Every so often some scientist thinks he has settled the subject only to be disproved by some other investigator with a new set of facts and conclusions. One of the beliefs held a few years ago was that the Bulgarians were the longest-lived people, either because they drank buttermilk or, as some believed, because they ate so much garlic. However, you will find statistics to show that some of the oldest people now living have been all their lives in England and have never eaten garlic or drank buttermilk, but havelived mostly on roast beef and cabbage. The Hindu, religiously opposed to the use of flesh foods, often reaches a great age living on rice and fruit. Likewise, the Scandinavian with his coarse bread, the French and Italian with their mixture of dishes, the Germans, living on heavy dishes, and even the South Sea cannibals, all enjoy about the same degree of health and all have plenty of old folks among them.

The great secret is that man's body is organic and can therefore adapt itself to its nutritional opportunities. The oldest people in a country are those who have lived in one place a long time and practiced the same habits day after day until their bodies adapted themselves to their habits of eating, exercising, working, and recreation.

In the countries of the Old World you will find that the people living to the ages of 120 and 130 years have descended from a long line of ancestors who have always lived with the same habits: therefore, a perfect adaptation to the food of that tribe has taken place, where the same kind of food used by one unaccustomed to it would constitute almost a starvation diet.

We, in America, are such a racial mixture and at the same time have such a selection of foods to choose from that it is most necessary to study our food problems carefully if we are to expect the most satisfactory results. While the rest of the world's people are forced to use a limited variety of foodstuffs, we have but to phone the butcher or grocer, and in a few minutes we can have delivered foods which have come from every country on the face of the earth. Is it any wonder that we have such food battles going on in the stomach when we consider how many different types and kinds of food are used at the same time? I do not see any hope of our bodily organisms ever being able to adapt themselves to these "international" mixtures. We must learn to select the different kinds of food of the best quality, and study how to combine them in simple ways. In this manner it will be possible to create a new American plan of dieting and thus take advantage of our opportunities for selection of the most efficient and healthful diet.

Do not concern yourself too much about the food, religion, or social customs of the Hindu or the Eskimo. You should be kept very busy studying your own problems, and then after you have reached perfection you can take the time left in reforming and changing the habits of the rest of mankind.

Questions and Answers.

Question: Mother writes: "I have a little girl 3½ years old who has spoken fine up to about a week ago, when she started to stutter. I have told her to speak slowly and plainly, but when I remonstrate with her she won't speak at all. Will you please advise me?"

Answer: Start at once to use the proper methods to overcome your child's nervousness. This is best accomplished through regulating her diet, keeping her bowels open, and seeing that she does not play games that are too exciting. Do not scold her because of her difficulty, but engage some kindergarten teacher to teach her her a b c's and interest her in playing games with blocks. Do not try to teach her, yourself, unless you can learn to be very patient with her.

Question: Worried Writes: "I am one of your constant readers and wish to ask a question: What is the best treatment for what the doctor calls scurvy, which has a tendency to come and go on my body at all times. Am also troubled a great deal with boils."

Answer: The cause of scurvy and boils is practically the same and that is a blood stream depleted of its good elements and filled with morbid material. Clean out your blood stream and balance your diet properly afterwards.

Renew Your Subscription

WORKING AT 107.

"Dad" Quick of Vancouver, who still makes harness in spite of his 107 years. He has been in many parts of the world in his time and was kidnapped and taken to Paris once by P. T. Barnum. He served in the Crimean War and has crossed the ocean 31 times, and has been in India, China, Siam, Scotland, Rome, Austria and Ireland.

FOURTEEN WOMEN IN MAYORS' CHAIRS

One Lady Mayoress Elected in British Municipal Voting.

LONDON, Nov. 10 (United Press).—Fourteen women were elected Wednesday in the elections of Lord Mayors and Mayors in 300 cities and boroughs in England and Wales. The only woman Lord Mayor was elected in Liverpool, the other successful women candidates being elected Mayors.

An analysis of the elections shows 165 Conservatives, 90 Liberals, 35 Labor, 30 Independents, and 1 Co-operative candidates were successful.

Bridge Me Another

By W. W. Wentworth

BY W. W. WENTWORTH

(Abbreviations: A—ace; K—king; Q—queen; J—jack; X—any card lower than 10.)

1—Holding any six or more in major suit, should you take out partner's no-trump?

2—Holding A Q 10, how many times is the suit stopped?

3—What is a pre-emptive bid?

THE ANSWERS

1—Yes.

2—At least once.

3—An original bid of three or more in a major suit; four or more in a minor suit.

(Copyright, 1927, by the Ready Reference Publishing Company.)

THEATRES

AT THE REGENT.

A clear track. A beautiful day All nature sings. The train is running on schedule time. Pleasant thoughts of the sweetheart waiting at the end of the day's run. Suddenly and with breath-taking horror, a light carriage drawn by a slowly grazing horse appears ahead. In the carriage is a little child. The engine bell tolls frantically. The whiste shrieks. The grinding of suddenly applied brakes, which have no effect on the terrific momentum of the train, cut the air with air-splitting, rusty screams.

Supposing you were the engineer of that train with an inordinate love for children. Seconds are priceless. What would you do?

That is but one of the stirring incidents in the greatest railroad story ever filmed, "The Runaway Express," a Universal-Jewel now showing at the Regent Theatre. The photoplay was adapted by Curtis Benton from Frank Spearman's tale, "The Nerve of Foley."

A capable supporting cast surrounds the two leading players, including Madge Hunt, William A. Steele, Harry Todd, Charles K. French, Tom O'Brien and others. Edward Sedgwick, peer of outdoor picture directors, is responsible for the successful handling of the picture.

MEMORY RETURNS

Robert Gillies, 26-year-old Buffalo man who is in a Toronto, Ontario, hospital struggling to regain his memory lost just after he started from Buffalo to Rochester to visit a doctor when he felt queer.

MEN ON MARCH IN GOOD SPIRITS

Unemployed From Wales Leave Bristol To-day For Bath.

WALKING BRISKLY.

BRISTOL, Eng., Nov. 10 (Canadian Press).—With their faces set toward London, where they intend to descend on Parliament to present the case of the unemployed, the army of jobless recruited in Wales started for Bath to-day.

With a brisk swing of their arms, which most of them learned in the army, the marchers swung along. The men were in excellent spirits, as they had slept late, had a good breakfast, and the prospect of a splendid luncheon was ahead of them.

Walter Hannington, who is in command of the march for its entire distance, said the men would reach Bath for the night after four or five hours of marching. Other days, however, they intended to march from ten to twelve hours, there being no eight-hour regulations for them.

BENSFORT NEWS

BENSFORT, Nov. 10.—Owing to the fine weather that we have had for the last couple of weeks, the farmers have nearly completed their ploughing.

Mr. and Mrs. W. Wood, of Toronto, spent the week end with Mr. and Mrs. W. C. Wood, Bensfort.

Mrs. Thomas Nurse kindly opened her house for a Hallowe'en masquerade held by Miss Viola Nurse, teacher of S. S. No. 4 for her pupils. The evening was spent in the playing of games and presentation of prizes. One of the interesting features of the evening was the appearance of a ghost. At the close of the party a dainty lunch was served.

Miss Viola Nurse attended the Fowl Supper at Centreville on Tuesday night.

Mr. Joseph Huggins has returned from the West.

Mr. Arthur Williams called at Mr. L. Nicholson's on Sunday.

The monthly meeting of the Women's Missionary Society, of the Bensfort United Church was held on Tuesday afternoon at the church.

Mr. Charles Barnard was in Centreville on Tuesday.

Mrs. Ralph Drummond, Otonabee, is spending a few days with her parents, Mr. and Mrs. John Gainer.

Mr. Adam Douglas visited Peterborough on Wednesday.

Mr. and Mrs. James Lang attended the Fowl Supper at Centreville on Tuesday evening.

Miss Mary Whittington left on Thursday for Buffalo.

Mr. Clifford Coward spent Sunday with Mr. Melville Nurse.

Mr. and Mrs. James Dunlop, Peterborough, spent Sunday with Mr. and Mrs. Thomas Nurse.

Mr. Chalmers Pue spent Sunday evening in Peterborough.

Among those who attended the "Dumbells" in Peterborough were Misses Clover Finnie, Viola and Velma Nurse, Mr. and Mrs. J. Armour, Miss Mildred Hall, Mr. James Hall, Messrs. Judson Pue, Charlie Barnard and Clifford Emberson.

Mrs. Byron Wood is seriously ill in Nicholl's Hospital, Peterborough.

Mr. and Mrs. Thomas Dawson are visiting their son, Fred.

Mr. Fred Perrin has returned from the West.

REGENT

NOW PLAYING

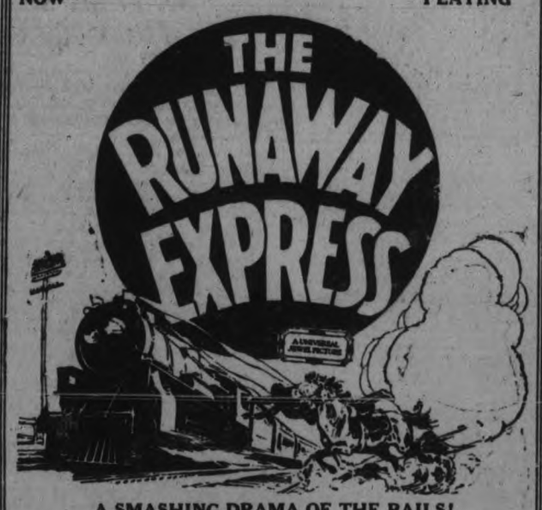

A SMASHING DRAMA OF THE RAILS!

A Real Thriller That'll Make You Grip Your Seat! A Picture You Can't Afford to Miss!

Featuring

Jack Daugherty and Blanche Mehaffey

COMING MONDAY:

"LADDIE"

From Gene Stratton-Porter's Most Popular Novel

This picture is being run under the auspices of the Otonabee Chapter I.O.D.E. Proceeds in aid of "Well Babies' Clinic.". Tickets can be secured from members or at J. McNabb & Co., or Kent's.

DE FOREST CROSLEY RADIO

The Conway —one of the "Royal Series"! for "Light-Socket" or Battery operation.

Sweeping Advances and New Low Prices

NEW Values—longer range—clearer tone—easier to operate—the "Royal Series" of 1927 brings you greater radio satisfaction for your money than was ever before possible.

New Values by New Methods

We plow twenty furrows where one was plowed before. By new methods of manufacture we have reduced many costly operations. We have secured greater accuracy. We give you better sets and better value.

DeForest Crosley Encircles the World

Tremendous resources and plants in Canada. Newly acquired patents and laboratories in the U.S.A. Agencies round the entire world. Because of greater organization and volume sales, DeForest Crosley gives you greater value.

Yet when you deal with DeForest Crosley, you are buying from an all-Canadian company, owned and operated entirely by Canadians.

Built to Meet Canadian Conditions

Receiving conditions in Canada are different from those of other countries. We build to meet these conditions. Therefore the "Royal Series" will bring you a quality of reception unequalled by sets not built specifically for Canadian use.

Come and See for Yourself

Let your own eyes and ears judge the new Royal Series. Ask your nearest DC Authorized Dealer to demonstrate. Buy your DeForest Crosley Radio through our convenient time payment plan.

Seven Models $44.—$450.00

Built in Canada to meet Canadian Conditions

by

The Largest Radio Manufacturers in the British Empire

Distributed in Central Ontario by

PURSER, BULL & CO. LIMITED, Toronto—Hamilton

Sold in Peterborough Exclusively by

THE WATSON TIRE & RADIO SUPPLY Co.

444-446 George Street

Let us demonstrate these De Forest-Crosley Radios for you in our NEW RADIO STUDIO.

At the JOURNEY'S END

You cannot ask for anything more refreshing than a cup of fragrant Seal Brand Coffee. Years ago travellers looked forward to it at the journey's end. To-day, tired business people expect to find it on the dinner table.

93

Chase & Sanborn's
THE KING OF COFFEES

DISTRICT CHURCHES

MILLBROOK CHURCHES.

MILLBROOK, Nov. 9. — Special Thanksgiving services were held in all three of the local churches on Sunday, fall flowers being used in each case for decorative purposes, the thought of a nation's gratitude being made up of the spirit of true gratitude toward God in the hearts and lives of the individual citizens being emphasized.

At Saint Thomas' church holy communion was celebrated at morning worship, Rev. P. B. Delon, of Cobourg, having charge of the service in the absence of the rector, who was confined to the house through illness.

The special thanksgiving prayers were read, and the hymns were all appropriate to the occasion. Rev. Mr. Delon chose his text from Genesis, 9:13: "I do set my bow in the cloud, and it shall be for a token of a covenant between me and the earth."

The text, the speaker said, was a little unusual for Thanksgiving Sunday, but the thought developed showed clearly that God's covenant with the earth gives assurance that seed time and harvest shall not fail; this assurance has been abundantly realized this season in the bountiful harvest, and as the fear of want is removed in things temporal so should true gratitude to the Father well up in every heart, and find expression in daily living.

The evening service was withdrawn on account of the harvest festival service at Trinity Church (The Marsh) Rev Mr. Weir, of Omemee, preaching for this special occasion. Rev. P. C. Howard, who had charge of the afternoon service at Saint John's church, Ida, went on to Omemee and supplied for Mr. Weir at night.

Trinity Church.

The combined choirs of the parish led in the singing at Trinity church, the soloists being Mrs. F. Waterman, and Mrs. W. Lunney. The church was filled to capacity, and the decorations of fruits, grains, flowers and vegetables were in keeping with the occasion.

Rev. Mr. Weir spoke from the words: "Bless the Lord O My Soul, and Forget Not All His Benefits," and his entire discourse had a direct bearing on the subject of national thanksgiving. "Our thanks should be as fervent for mercies received as our petitions for mercies asked."

Mr. Weir took charge of the service at Christ church, Bailieboro, in the afternoon. The candidates who received the rite of Confirmation at the hands of Bishop Sweeny one week ago at evening worship in Saint Thomas' church observed their first communion, when this sacrament of the church was solemnized at the morning service.

Grace Church.

The prayers, Scripture lessons, hymns and sermon at Grace Presbyterian church on Sunday at 11 a. m. were all of a special thanksgiving character and the choir rendered an anthem that carried out the theme uppermost for the day.

The pastor, Rev. John Riddell, based his discourse upon a number of passages from the Bible all bearing on the subject of praise and gratitude, speaking in detail of the many reasons for which Canadians especially, should give thanks. "We should give thanks indeed, for all that befalleth us, whether it be sweet or bitter, good or seeming evil, since we see only the beginning and not the winding up of the events of this life."

"Who does not enjoy what he has, with contentment and devout gratitude, would be equally ignorant of true happiness that had he all he could wish for."

United Church.

Rev. S. A. Kemp, of Lakefield, preached in the United church on Sunday, exchanging pulpits with the pastor, Rev. F. H. Howard, who took the anniversary services at the former's appointment.

The choir rendered the anthem, "Unto Thee O Lord," a the morning worship, and Mr. Kemp chose his text from II Chronicles, 7:1, "Now when Solomon had made an end of praying, the fire came down from heaven," and in verse 3, "And when all the children of Israel saw how the fire came down, and the glory of the Lord upon the house, they bowed themselves with their faces to the ground and worshipped, and praised the Lord saying, 'For He is good; for His mercy endureth forever."

"The element of thanksgiving is sadly lacking in our age, and it may be that our national sin is that of ingratitude." We make thanksgiving day merely a holiday, a time of pleasure, and of banquetting our friends, forgetting its real meaning—this is an outgrowth actually, of the sin of selfishness."

"Daily papers will give big headlines to the announcement of Thanksgiving Day, and then turn the matter into a joke by printing a row of turkeys on an inside page — thus turning the thoughts only to feasting, speaking to stomachs not to souls, and as an actual fact there is no inborn, inbred, gratitude to God in our hearts at all."

"If the charge is true that the church has lost her power, it happened when she lost her note of praise and thanksgiving deep down in the hearts of her members. She lost it when she lost her power to build churches—some of our fathers mortgaged their farms to pay toward the building of this and other churches. Fancy a man mortgaging his farm for that reason to-day. We are more apt to say we cannot afford to redecorate or clean up our churches because it 's too costly an undertaking. Whel the willingness to sacrifice has been recaptured we shall sing again the songs of Zion."

Head Colds
Snuff Vicks up nose or melt in cup of hot water, inhale healing vapors.
VICKS VAPORUB
OVER 21 MILLION JARS USED YEARLY

If sometimes the tea you are using does not taste as good as it used to—just see what kind of a package it is in. No chances are taken with Red Rose. It is packed in clean, bright Aluminum.

2T

68 Years Reputation

Enduring wear without loss of shape or shrinking, snug warmth and general comfort are assured by the years of practical experience back of every "Ceetee" garment. At your dealer's in all styles and sizes, plain and ribbed, to suit everybody.

Made in Canada by
THE C. TURNBULL CO. OF GALT, LTD.

"CEETEE"
UNSHRINKABLE UNDERWEAR

Souvenir Booklet Coupon

This Coupon and 75c will Purchase a Copy of

Diamond Jubilee Souvenir Booklet

issued by The Examiner All the Day's Proceedings: Opening Ceremonies, Parade, Water Sports, Memorial Gates, Collegiate Institute Addition; finely illustrated.

Bring This Coupon and Save 25c

KOENNECKE WANTS TO RETURN HOME

Aviator is in India, Sick and Penniless—Would Give Up Flight.

BERLIN, November 9 (Canadian Press). — The Foreign Office was advised to-day by the German Consul-General at Calcutta, India, that Otto Koennecke, who set out to fly to the United States by way of the Orient, is ill and penniless, and desires to abandon his plane and return home. The Foreign Office understands this marks the end of the ill-fated attempt.

VETERINARY.

DR. W. F. McELROY, Vet. Sur., office and residence, 190 Charlotte St., Charlebois Bldg., Peterboro Phone 1622J.

POLISH and PROTECT Your Floor with this Quick Drying HARD WAX

HAWES' FLOOR WAX
FOR FLOORS · LINOLEUM · FURNITURE · AUTOMOBILES

Tillie the Toiler — MAC'S OUT OF DATE. — By Russ Westover

BRINGING UP FATHER — By Geo. McManus

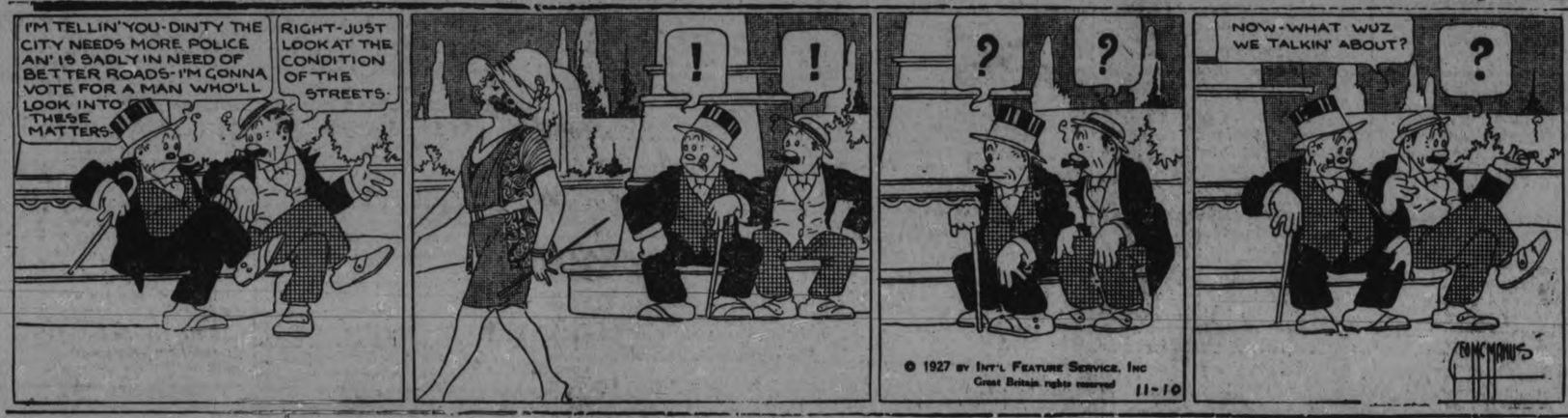

OLIVER'S ADVENTURES — IMMINENT PERIL. — By Gus Mager

THE CONQUEST OF THE AIR — II — by Nicholas Afonsky

One of the strange myths of flying concerns Simon the Magician, founder of an anti-Christian sect in the first century in the time of Nero. To prove that there was nothing supernatural about the Ascension, the story goes, he made a fiery chariot, in which he flew several times over Rome.

Witches and sorcerers, according to popular tales, could always travel through the air. It is said that about 790 A. D., wishing to see if this really could happen, some prominent men living near Mount Pilatus, Switzerland, forced some of their poor neighbors to go up in a sort of balloon.

© McClure Newspaper Syndicate

The frightened wretches are said to have descended in the town of Lyons, where they were surrounded by a frenzied mob. The judges condemned them to be burned, but Bishop Agobard, after questioning them, decided that they had no evil intentions and allowed them to escape. He did not believe their admission that they had come through the air, and later wrote a book on the superstitions of the day, in which he showed that it was impossible to rise into the air.

In the year 1060, it is said that the monk, William of Malmesbury, made wings for himself, and then jumped from a high tower. He fell, but he lived to tell how it feels to soar through the air like a bird, for his only injury was a broken leg.

E SY SAILING

T ECONOMY
A HORT ROUTE
TO THRIFT
f the person
ho reads
THE
CLASSIFIED ADS

'HONE 1600

We ll Send for Your Copy
TES IF PREPAID.
1 Cent word or figure for first insertion.
1-2 cent word for repeats.
25 word one time 25c
25 word three times 50c
25 word five times 75c

a F Sale—General

TOP S 'PHONE 1880W. 12d-113-1111A

COAL NGE, IN GOOD CONDItion. ply 593 George. 3d-112-1362A

MAN'S IT FOR SALE, CHEAP; too s for owner. Apply Evenings, Mark. 3d-112-1387A

APPLE BY BARREL OR BAG. 'Phon 665M. 3d-111-1340A

ONE C ONE B FLAT CLARINET, both pitch, and in first-class condit real bargains. 'Phone 228W. 3d-8,10,12-1317A

ANNEX EATER, HOT WATER front, pply 179 Park street. 3d-113-1392 A

SIDEBO D, DRESSING TABLE, chairs, d, spring, mattress, feather-bed F. D. Clark, 566 Armour Road. 3d-113-1393 A

CHAMPI OAK HEATER, ALSO 490 rolet Car. Apply 10 Lundy Lane. 3d-113-1411A

TIRES, 5, HOOD COVERS FOR Cars, makes, $1.95 up; Spark Plugs, c; Floor Mats for Cars, $1.50. rts for all makes of Cars. Peterb ugh Auto Wreckers, 182 Hunte treet W. 3d-113-1410A

AXMINS R RUG, 3 x 3½; PIANO, Parlor ble and Wicker Chair; One f Cub Bear Furs. Apply 710 W r. 3d-111-1341A

MAN'S W OVERCOAT. APPLY 259 M nnel, 'Phone 50. 3d-113-1425A

GIRL'S NTER COAT, SIZE 8 OR 10 yea good condition. Apply 105 M nnel. 3d-111-1346A

CREAM ED GO-CART, SPLENDID conditi also Kitchen Cabinet, cheap. hone 565J or 337 Roger Street. 3d-112-1349A

DRY M ED WOOD, $3.50; DRY Hemlo $3.00; Dry Buttings, $2.00; Hardw Slabs, $5.50 per Load; Dry P Kindling, $2.50. Apply H. Ha , 1394J. 3d-8,10,12-1338A

LADY'S NTER COAT, FUR COLlar, siz . Dresses and New Coloshes, 6. Large Persian Lamb Cape, M and Tie, reasonable, Afternoo nly. 557 Water Street. 3d-112-1350A

MANURE OP SOIL AND CINDERS. 'Phone 3J. 3d-112-1369A

1 PADDE HOOD AND RADIATOR Cover fit Chevrolet, 2 Sets of Chains, 30 x 3½ Tires, $2.00 per Set, 1 tlight. 'Phone 1156 in daytime 3d-112-1370A

PRIVATE SALE OF HOUSEHOLD Furnitu etc., Thursday and Friday rnoons and Evenings, Nov. 17 d 18. 199 Murray Street. 3d-112-1367A

A LADY COAT, FUR TRIMMED, Size 38 Apply 710 Water. 3d-111-1344A

MANVER POTATOES, $1.55 PER Bag; T ips, 75c per Bag. 'Phone 311 r 6d-114-1331A

LADY'S KRAT COAT FOR SALE. Apply Sherbrooke Street. 3d-111-1330A

JUST AR ED — ANOTHER SHIPment toves, including Quebec Cooks Heaters. We have also a few ond-hand Stoves. Good Farm es, in new and secondhand. ply 184 Simcoe Street. T. H. Rut 3d-111-1328A

CANADA ANGE, GOOD COOKER. Cheap. hone 607J. 3d-111-1337A

QUEBEC EATER, IN GOOD CONdition. pply 298 Wolfe. 3d-111-1311A

COAL H TER, OIL LAMPS, OTHER useful ticles, all in good condition. ' ne 1916F. 3d-5,8,10-1295A

MIXED RDWOOD SLABS AND Hemlo Slabs, 12in., $3.75 per ½ Cord ;Buttings, $2.75 per ½ Cord; Slabs, 12in., $3.25. T. Fitage . 'Phone 3053, all Day or Nig 6d-4,8,9,10,11,12-5349A

WOOD B GAIN—A LARGE TEAMload y Mixed Slab Wood for $4.50. contains some Elm and Ash . ath was taken from this Wood. he Peterborough Lumber Co., Lt 63 Hunter Street. 'Phone 545. 7d-114-1286A

IF YOU QUIRE SANITARY RUBber go write for catalogue and price l Safe and Sanitary Rubber W , Dept. 17, 4906 Wellington St Montreal. every Sat. 1 yr. 7885 A

MIXED OD, CUT SHORT, $8.00 per Co delivered. 'Phone 5 r 4, Warsa Richard Tedford. Call at our ense. 26d-122-984A

STREET PS FOR SALE OF THE City of terborough. All streets shown locations of manufacturing nts only 50c. At The Examin office. dtfA

BEST W VALUE IN CITY—BIG Truck of Dry Pine Slabs, cut 12 inch $3.50; Kindling, $2.50; ½ Cord H ood Slabs, $5.50. Grey's Wood . 'Phone 293, Night or Day. 26d-114-680A

RUG, 3 ½, $6; ROCKERS, $1.50 up; Ex ion Tables, $8 up; Parlor Tables, 0 up; Records, 5 for $1; Buffet, ning Chairs, Chest of Drawer Dressers, Beds and Springs ilet Sets, Electric Heater, Dr ad Singer Sewing Machine, ther Rockers, Kitchen Cupboa Tables, Quebec Heaters, Dishes, Record Exchange, loc. Apply Aylmer (near Perry). 3d-111-1322A

a For Sale—General

MEDIUM SIZE QUEBEC HEATER. Apply 16 Cricket Place. 3d-112-A

FOR SALE — HEMLOCK SLABS, Dry, $3.25 Load; Buttments, $2.75 Load 'Phone 2498W. 6d-112-1265A

SMALL OAK HEATER, $4; LARGE Oak Couch, Springs and Mattress, 'Phone 1265M, 252 Charlotte. 3d-113-1380A

1 SET SIX ANTIQUE CHAIRS, ANtique Walnut Magazine Stand, fine Antique Walnut Bed, large Antique Punch Bowl. B. Mitchell, 469 Water. 3d-112-1385A

REVERSIBLE BODY BABY CARriage, Small Gurney Oxford Heater, Large Heater. 'Phone 2664W, or call 478 Aylmer Street. 3d-113-1406A

FURNITURE FOR SALE, MANY Small Articles. Apply 124 Park Street. 3d-113-1399A

FRESH SHIPMENT SPRATT'S Puppy and Oval Biscuits. Boyle's Grocery. 3d-113-1397A

1 LOT, 50 x 150, ALSO FORD CAR and Shed, very cheap. T. J. Montgomery, Benson Avenue, near Bennett Street. 3d-113-1395A

BOY'S MACKINAW COAT, SIZE 34; cheap. Apply 243 McDonnel. 3d-113-1394A

ONE LIBRARY TABLE, WITH TWO Arm Rocking Chairs to match, in Fumed Oak. Apply 593 Sherbrooke Street. 3d-113-1416A

A PERSIAN LAMB COAT, AS GOOD as new. 'Phone 2982W. 3d-113-1423A

RANGE, WITH NEW WATER Front. Apply 530 Sherbrooke. 3d-113-1422A

SUPREME RANGE, FOR COAL OR Wood; good condition. 569 Bolivar Street. 3d-113-1420A

RADIO, ALSO ELECTRIC IRON. Apply 913 Water, 'Phone 1853W. 3d-113-1427A

b For Rent—Houses and Apartments.

2 APARTMENTS, ONE HEATED. Apply 265 Rubidge or 'phone 1405W. 3d-111-1347B

GARAGE, GEORGE STREET, NEAR Dublin. 'Phone 294J. 6d-116-1398B

MODERN HOUSE IN EAST CITY; possession at once ;moderate rent. Telephone 2134. 3d-112-1360B

TO RENT — AT ONCE, 518 ELM Street, modern, $18.00. 3d-10,12,14-1417B

LARGE UNFURNISHED ROOM, suitable for Light Housekeeping. 'Phone 2281M. 3d-113-1421B

HOUSE, NO. 551 WELLER STREET, $25.00 a month. 'Phone 415W. 2d-112-1404B

5-ROOM COTTAGE, SOUTH SIDE, in dandy shape; immediate possession, $15.00. Apply 344 King St. 3d-10,12,14-1428B

CAPABLE GENERAL. APPLY 558 Gilmour. 3d-113-2414H

APARTMENT, PARTLY FURNISHED if desired. Apply 168 Antrim St. 6d-112-1384B

THREE BRIGHT ROOMS, UNFURnished or partly as desired. Gas Stove instalment. Apply 570 Bethune. 3d-113-1389 B

DESIRABLE FRONT APARTMENT, heated, central; also Rubidge St. Corner Store. Call 451 Water St. 11d-120-1219B

18 ACRES GOOD GARDEN LAND — outside City limits ,in Monaghan; convenient to factories; comfort- House and Outbuildings; immediate possession. 'Phone 1889F. 3d-113-1418B

HOUSE TO LET, 41 FRANK STREET —reasonable rent. Apply McDonald Lumber Co., George Street. 'Phone 176. 3d-112-1353B

4 BRIGHT ROOMS, CHEAP. 127 Smith Street. 3d-112-1351B

BRIGHT FLAT, FOUR GOOD ROOMS, clean, three-piece bath; central to City; cheap. 'Phone 2211F. Apply 183 Antrim. 6d-115-1357B

NICE LOWER APARTMENT, No. 263 Hunter Street; Five Rooms and Bath, hardwood floors. Apply 580 George Street, 'Phone 260J. 3d-111-1334B

FIVE-ROOMED HOUSE, 153 PARK. Apply 147 Park. 3d-112-1358B

2 LARGE, PARTLY HEATED Rooms, very central. Apply after 5 o'clock, 176 Brock Street. 3d-111-1336B

SEVEN-ROOMED HOUSE, NEWLY decorated; 3-piece bath; immediate possession; 258 McDonnel. Apply 207 Murray. 6d-113-1283B

c For Rent—General

FOR RENT—HEATED OFFICE ON George street. Apply 437 George street. dtf-C

BRICK GARAGE, CEMENT FLOOR. Apply 416 Stewart. 3d-113-1403C

TWO OUTSIDE OFFICES IN BANK of Toronto building; heated; apply Bank of Toronto. dtf-1539C

f Boarders Wanted.

ROOM AND BOARD FOR GENTLEman; all conveniences. 'Phone 2168W. 3d-111-1319F

ROOM AND BOARD, CHEAP, IN A first-class home; central for an Office Clerk. 266 Stewart Street. 3d-112-1379F

BOARDERS WANTED — SINGLE Room, Board if desired. Apply 273 Dalhousie Street. 3d-111-1345F

ROOM AND BOARD. APPLY 298 Brock. 'Phone 980W. 3d-112-1352F

NICE WARM ROOMS, WITH GOOD Board if wished. 'Phone 321. 3d-113-1419F

TWO GIRL BOARDERS, $1.50 WEEK. Room together. 173 Wescott Street. 'Phone 2325W. 3d-111-1329F

GENTLEMAN BOARDERS; ALL conveniences, with private family. Apply 202 Dublin. 3d-111-1325F

g Help Wanted—Male.

MAN TO WORK ON FARM; FREE House and other privileges. 'Phone 997 r 2. 3d-112-3403G

YOU CAN EARN $10 TO $25 A WEEK in your spare time at home writing Showcards. No canvassing or soliciting. We instruct you and supply you with work. Write today. The Menhenitt Company, Ltd., 27 Dominion Building, Toronto. dtt

WANTED — JUNIOR FOR OFFICE; must be 16 years of age, and have attended High School two years. Write Boxx 3386, Examiner. 3d-111-3386G

YOUNG MAN TO LEARN THE DRUG Business. E. L. Payne, Druggist. 3d-111-1324G

VOICE OF PEOPLE

Letters to be printed in the Voice of the People column must be received at The Examiner office on the day before it is desired to have them published.

"THE FALLACY OF VACCINATION."

Dr. J. J. G. Wilkinson, once a pro vaccinist, was urged to investigate the whole subject, which with reluctance, he did, and stated:

"Not denying other forms of social wickedness, I, now, after carfeul study, regard vaccination as one of the greatest and deepest of all forms, abolishing the last hope of races, the new-born soundness of the human family."

Dr. Milton Rose makes this startling declaration: "My convictions (which are based on irrefutable facts) are, the vaccination is an unmitigated curse and the most destructive medical delusion which has ever afflicted the human race."

"Resist the law," wrote John Stuart Mill. "The state has no more right to enforce a surgical operation than a religious ceremony."

Blackstone's opinion: "No laws are binding on the human subject which assault the body or violate the conscience. The compulsory vaccination law is guilty of both these."

M. T. BUTCHER.
1d-111-1415.

h Help Wanted—Female

EXPERIENCED GENERAL; GOOD wages. Apply 687 Water. 3d-111-3382H

WANTED — GIRL FOR OFFICE Work and assist in Stock Room in spare time, for out of town factory. Write Box 1308, Examiner. 3d-111-1308H

WANTED — FOR RESPONSIBLE Position, Young Lady who has had 2-3 years' High School training, preferably Science course; must be at least 24 years of age. Apply, giving age, particulars of training, and references, to Box 1232, Examiner. 3d-112-1371H

AT ONCE, COMPETENT COOK-General, family 3; wages $35.00. Apply Box 1365, Examiner. 2d-111-1365H

SMART SALESLADY WANTED AT once. Apply M. Fine, 427 George. 3d-111-1315H

GIRL TO ASSIST WITH HOUSEwork and care of Baby, Afternoons or after School Hours. 'Phone 387F. 2d-112-1424H

YOUNG LADY FOR OFFICE, WITH at least 2 years' High School; must be trustworthy. Applicants give references and enclose testimonials. Box 1270, Examiner. 8d-112-1270H

d Real Estate.

FOR SALE — MODERN 6-ROOMED House, very desirably situated in the West-end. This House has just been finished, and has every convenience. Easy terms (Monthly Instalments if desired). Apply 437 George Street. dtf-1764D

j Employment Wanted.

MAN DESIRES LIGHT FARM WORK or Caretaker. Apply 247 George. 3d-111-1316J

YOUNG MAN, WITH CLOSED CAR, desires work, sales experience; anything considered. Write Box 1326, Examiner. 3d-111-1326J

CARPENTER WORK — ALTERAtions, Hardwood Flooring Laid, and General Repair Work; prices reasonable. 'Phone 754M. 6d-114-1343J

CAPABLE WOMAN DESIRES WORK, elderly people desired. 'Phone 1322J. 3d-112-1382J

2ND FORM HIGH SCHOOL BOY desires Work for Saturdays. Write Box 1339, Examiner. 3d-111-1339J

YOUNG MAN, 21, DESIRES WORK of any kind; office position preferred; thorough knowledge of bookkeeping. Apply Box 1320, Examiner. 6d-111-1320J

l Agents Wanted.

SELL ABSOLUTE NECESSITIES; cost 2c, sells 25c; prices lowest; 7 different samples, 30c; catalogue free. Mills Sales Co., 13 East 16th Street, N.Y. 1d-111-1247L

m Lost.

STRAYED FROM RANCH OF R. A. Garbutt, Lot 8, Concession 12, Harvey, 2-year-old Red and White Heifer; hole in left ear. Finder please 'phone 831 r 31. 5d-114-1366M

STAR CRANK, NEAR BOLIVAR. 'Phone Harry Boyle. 3d-113-1396M

STRAYED FROM 499 ROGER ST., White Spitz Dog. Finder 'phone 2510J. 3d-113-1412M

WEDNESDAY, DUOFOLD FOUNtain Pen. Owner's name on Pen, Finder please leave at Examiner. 3d-113-1413M

AT CAPITOL MATINEE, MONDAY, Tortoise-rimmed Spectacles in soft leather case. Finder please leave at Examiner. Reward. 3d-112-1381M

GENTLEMAN'S WRIST WATCH, fancy case, between Roger Street and Bridge. Reward, 'Phone 2347J. 3d-112-1383M

BROWN PURSE IN BOYLE'S STORE, owner's name in purse. Finder please leave at Examiner. 3d-112-1318M

WILL THE PARTY WHO TOOK Bicycle from Duffus' Bowling Alley return to R. Evans, Lansdowne St., east of May's School. 3d-112-1368M

STRAYED FROM HARRY BELL'S Ranch, Douro, Light Grey Yearling Heifer, with pig ring in right ear. Anyone seeing same please 'phone or write John Murphy, Lakefield. 6d-113-1375M

GIRL WANTED FOR LIGHT HOUSEwork; good wages. Apply 303 Margaret Avenue. 3d-111-1314M

PURSE LOST ON SATURDAY BY Working Man, near corner Charlotte and Aylmer Streets. Finder please leave at Examiner Office. Reward. 3d-111-1313M

NURSING

PRIVATE NURSES FREQUENTLY earn $30 a week. Learn by personal correspondence. Catalogue No. 34 free. Royal College of Science, Toronto 4, Canada. s.tf.

STORM WINDOWS.

READY GLAZED STORM WINDOWS at low freight paid prices. Price list and builder's catalogue free. Halliday Company, Box J231, Hamilton, Ont. 7d-3,10,14,17,21,24,28

Self Serve LOBLAW GROCETERIAS CO. LIMITED Cash and Carry

Look for Our List of Special Values on FRIDAY

If this list of money-savers is not delivered to your home, call at our busy Groceteria.

Next week our Extra Special Values will be advertised in this paper.

WE SELL FOR LESS

ANOTHER JUNIOR O.H.A. TEAM FOR CITY THIS YEAR

St. John's, Last Season's Church League Winners, To Enter Ontario Race.

START TRAINING.

New Entry To Begin at Once To Get Into Shape For Season.

Peterborough is to have two teams in the junior O.H.A. race this season and the new local entry swung into action last night when the St. John's Hockey Club was organized, and plans made for the campaign.

The St. John's team, which will be sponsored by the Young Men's Club of St. John's Church, won the Church League championship last season, and reinforced by other local players expects to make a good showing in the Ontario race. The feeling of those behind the team is that the hockey situation, as a result of the inroads of professional clubs is developing in such a way that more and more encouragement will have to be given to the junior players, and that a second team from Peterborough in the junior ranks will provide opportunities for youngsters who would otherwise have no chance to show their wares.

Although sponsored by the Young Men's Club a chance will be given all local players who want to try out for Junior O.H.A. competition.

The following officers were elected:
Honorary President: Rev. Dr. Blagrave.
Honorary Vice-Presidents: Col. A. Stevenson and W. J. Kent.
President: Fred D. Craig.
Vice-President Harold Lang.
Secretary: B. E. Park.
Treasurer: Bert Austin.
Managing Committee: Fred D. Craig, chairman, B. F. Park, Douglas Hammond.
Finance Committee Bert Austin, chairman, M. Hartley Terry Hall, H. Lang and H. Hutchinson.

Either F. D. Craig or Douglas Hammond will represent St. John's at the annual meeting of the O.H.A. next week.

The club's colors will be red and white.

It was decided to begin training at once, and it is hoped to make arrangements with the Y.M.C.A. for gymnasium work, which with running will help to put the squad in shape before the ice arrives.

Considerable enthusiasm was in evidence among the players attending, and if interest and club spirit count for anything, the new Junior club should give an excellent account of itself this season.

q Wanted.

BUSINESS GIRL DESIRES ROOM and Board in private home. Write Box 1378, Examiner. 3d-112-1378Q

WANTED TO BUY, SECOND-HAND Clothes; good prices paid. Smith's Store, 390 Aylmer. 'Phone 398. 3t-112-1361Q

WANTED — 2 UNFURNISHED Rooms, near C.G.E. Write Box 1356, Examiner. 3d-112-1356Q

TENANT FOR SMALL APARTMENT, downstairs, heated; central. Apply Mrs. Young, 305 Stewart Street. 3d-112-1373Q

OLD GOLD AND ARTIFICIAL Teeth. Phillips' Dental Laboratory, 408½ George Street. 78d-144-8443Q

WANTED TO RENT — HOUSE IN East City; possession middle of month. Write Box 1309, Examiner. 3d-111-1309Q

GENTLEMAN DESIRES LESSONS—Violin, Piano; lady teacher preferred; reasonable terms. Please write Box 1310, Examiner Office. 3d-111-1310Q

A COUPLE TO RENT A BEAUTIFUL warm, bright, Furnished or Unfurnished Apartment. Apply 304 Park Street. 3d-111-1335Q

WANTED — ALL KINDS OF JUNK, Rubbers, Rags, Iron, Copper, etc. Highest prices. D. Florence, 342 Stewart Street. 'Phone 694W or 1428. 30d-122-828Q

s Used Cars For Sale.

1 FORD AND 1 MAXWELL TOURing, in good running order; good tires; to be sold for repairs. Apply Service Garage, Charlotte Street (opposite Greene's Music Store). 3d-112-1376S

SPECIAL SIX STUDEBAKER TOURing Car, in good running order; new tires; $275.00. Webber F. Turner. 3d-113-1408S

t General Notice.

25c TAXI. GEO. STEVENSON. 'Phone 1944, Day and Night Service. 6d-111-1242T

TAXIDERMIST WORK DONE. HAVE your Specimens Mounted. Apply 156 London. 'Phone 878. 26d-113-285T

MIRRORS RE-SILVERED LIKE new ;work guaranteed. 34 Stewart. 3d-111-1321T

'PHONE 3033J — S. EPHGRAVE—For Painting, Decorating, inside and out. All kinds of Repair Work —Hardwood Floors laid, filled, and polished. First-class material and workmanship. 7d-118-1180T

DAY OF PRAYER HERE FOR CHINA

Prayer Meetings Will Be Held To-morrow in Bethany Tabernacle.

ARMISTICE REMEMBERED.

Armistice Day, November 11th, will be marked by proper exercises the world over fittingly commemorating the end of hostilities in the great World War.

It has this year been set aside by great Christian bodies and religious bodies as a day of Fasting and Prayer for China. The following is an editorial taken from the Sunday school Times:

Armistice Day, November 11, will be observed as an International Day of Fasting and Prayer for China. The call to prayer was translated into various languages and sent throughout the world. In China it has gone to more than five thousand Christian workers throughout the land. It is suggested that prayer should be offered for those in authority in civil, military and political affairs in China; for the missionaric still in China and in the homelands; for the Chinese pastors and Christians; for divine wisdom in the conduct of churches and mission schools; for the spread of the Word of God; and for a great revival throughout China. Already the dark clouds that have been hanging over China are beginning to scatter. The missionaries—especially the men—are beginning to go back to their stations. Twenty men of one mission recently returned to an interior province. Their new policy is to put the already established work entirely in the hands of the Chinese Christians, while the missionaries will go out to villages and towns where there are no Christions and do pioneer itinerating work assisted by over a hundred Chinese evangelists. Another auspicious augury of future blessings is the remarkable manner in which the Lord is blessing the nation-wide distribution of New Testaments in connection with the Million Testaments for China Campaign. After most of the missionaries were compelled to leave their stations, letters were sent to Chinese pastors, evangelists and other workers, explaining the plan and asking them to apply for the Testaments. Their response was hearty and enthusiastic. For weeks past the headquarters in Shanghai have been flooded with requests for the life-giving Books. Thus far more than three hundred and seventy thousand Testaments have been sent out by the three Bible Societies co-operating in the movement. That such a large distribution could have been made in these troublous times in China is nothing short of miraculous. It is the Lord's doing in answer to a great volume of believing prayer, and it is expected that the distribution will go forward still more rapidly during the autumn and winter as the missionaries return to their stations in increasing numbers.

Rev. R. K. Mills, pastor of Bethany Tabernacle has arranged to have the Tabernacle open and heated during the hours from 10 a.m., to 4 p.m., for those who wish to unite in prayer for the many who will be praying on that day for China.

There will be two prayer meetings, at 10 a.m., and 2 p.m.

All Christians who believe in the power of prayer are urged to join in this day of fasting and prayer for China.

g Help Wanted—Male.

AN UNUSUAL OPPORTUNITY $35 to $50 can be earned weekly in spare time selling well-known line Personal Greeting Cards. Scores of Stenographers, Accountants, Clerks, etc. ,exceeded this last season. Beautiful new samples free. Master Kraft Co., Limited, Toronto. Representatives Wanted Small Towns also. 3d-1,5,10-953G

" Hudson-Essex Owners"

Bring in Your Cars to be Checked For Winter Driving.

Most all cold weather troubles can be avoided by a little attention., How about

Anti-Freeze
Chains
Heaters
Lighter Oil, Etc.

BREWER
MOTOR SALES
131-135 BROCK ST.
'Phone 192.
3d-112

SMITH'S
NEW AND SECOND-HAND STORE
390 AYLMER ST.
(UNDER NEW MANAGEMENT)

Surprising Bargains Every Day.

Men's $4.00 Boots, Black or Tan	$3.00
Boys' $3.50 Strong School Shoes	$2.50
Men's $7.00 Suits	$5.00
$3.00 Wool Sweaters	$1.98
Boys' $4.50 Jerseys	$2.75
Men's $1.00 Working Shirts	69c
Men's 35c Wool Socks	25c
$1.00 Window Blinds	6[illegible]c
Dishes, per Dozen	$1.50
Cups and Saucers, Dozen	$2.00

Workmen's Tools and other Hardware Very Cheap.
2d-111-3403

RAILWAY TIME-TABLES.

CANADIAN PACIFIC RAILWAY
(Corrected to date.)

Going East—
8.10 p.m.—Indian River, Norwood, Havelock, Bonarlaw and Tweed. Daily except Sunday.
11.59 a.m.—Havelock, Tweed, Kingston, Smiths Falls, Ottawa, Montreal, Quebec, Boston and New York. On Sunday to Havelock only.
12.36 a.m.—Havelock, Tweed, Kingston, Perth, Ottawa, Smiths Falls, Montreal, St. John, Boston and New York. Daily except Saturday. Sleepers Montreal and Ottawa.
1.50 a.m.—Havelock, Tweed, Perth, Smiths Falls and Ottawa. Daily.

Going West—
4.55 a.m.—Myrtle, Toronto, Guelph, Goderich, Hamilton, Galt, Woodstock, St. Thomas, London, Chatham, Detroit, Chicago and New York. Daily.
5.50 a.m.—North Toronto, Agincourt, Owen Sound, Orangeville, Teeswater and Brampton. Daily except Sunday.
7.35 a.m.—Toronto, Hamilton, Brantford, Buffalo, New York, Galt, Woodstock, London, Chatham, Detroit and intermediate points. Daily except Sunday.
7.00 a.m.—Bethany, Lindsay, Orillia, Port McNicoll and intermediate points. Daily except Sunday.
3.30 p.m.—Toronto, Hamilton, Buffalo, Rochester, Boston, Woodstock, London, Windsor, Detroit, Chicago and intermediate points between Peterboro and Toronto. Makes connection with Vancouver Express for Winnipeg and Vancouver. Daily.
6.30 p.m.—Lindsay, Toronto and intermediate points. Daily except Sunday.

CANADIAN NATIONAL RAILWAYS TIMETABLE.
(Corrected to Date.)

Train No. 96—7.00 a.m., for Port Hope, Oshawa, Toronto, and makes connections for points on the Main Line East.
Train No. 93—8.20 a.m., for Lindsay, Blackwater Jct., Orillia, Midland, North Bay, and Toronto.
Train No. 371—8.30 a.m., for Lakefield.
Train No. 98—8.35 a.m., for Hastings, Campbellford, Stirling, Belleville, and makes connection with the "International Ltd." for Kingston, Brockville, Cornwall, Montreal, Boston, Portland, New York, and Halifax.
Train No. 92—12.00 noon, for Port Hope, Oshawa, Toronto, Hamilton, Buffalo, New York, London, Chicago, and makes direct connections for points in California, also makes connections for points on Main Line East of Port Hope.
Train No. 100—12.15 p.m., for Hastings, Campbellford, Stirling, Belleville, connecting with the "Inter-City Train" for Montreal, Quebec, and Halifax.
Train No. 373—12.10 p.m., for Lakefield.
Train No. 95—5.15 p.m., for Lindsay, Orillia, Midland, North Bay, Toronto, making connection with the "National" for Sudbury, Winnipeg, and Pacific Coast points.
Train No. 299—8.05 p.m., for Lindsay. Runs Saturday night only.
Train No. 94—8.59 p.m., for Port Hope, Kingston, Montreal, Quebec, Halifax, Boston, Portland, and New York. Carries through sleeper Peterborough to Montreal.

HOME BUILDING.
Call or 'phone for Plans and Estimates on Houses, Garages, etc. Metal Garages complete, $95.00 up. Houses built on Monthly Payment Plan.
A. B. CUNNINGHAM.
331 Reid Street.

FOR SALE

$7,000.00 buys Brick House, modern, large lot, with garage, West-end; good terms.
$3,500.00 buys Bungalow, modern, large lot, South-end; good terms.
$4,800.00 buys a Brick House, modern, large lot, West-end.
$9,500.00 will buy 150 Acres of choice land, good buildings, 9 miles from City, or will exchange for a City Property.
$9,000.00 will buy 150 Acres of good land, first-class buildings, 6 miles from City, or will exchange for a City Property.
We have a Number of Good Houses to Rent. Apply

J. T. O'Connell & Co
Office 'Phone 376.
136 Hunter Street W., Peterborough.

FOR SALE

$5,000 Double Brick House, central, plumbing, 6 rooms east side.
$4,000 6 Roomer Brick House, west side, all modern, garage.
$1,400, 6 roomed House, 1-2 acre of land, stable. $500 cash.
$4,000, 6 Roomed House, Hardwood floors, all modern, $500 cash.
Two good houses. Will exchange on a good car.
$3,000, 6 Roomed Cottage, all modern hardwood floors.
$4,800, Brick Bungalow, new, a good buy.
$2,400, 7 Roomed Frame House, all modern, $400. Balance as rent.
Several good farms. Will take city property.

CHAMBERS & MILLS, AGENTS.
Office, 341 - Residence, 1591W Mills—'Phone 1493W.

BARRISTERS AND SOLICITORS.

GORDON & O'BRIEN —Barristers, Solicitors, Notaries. Money to loan on easy terms. Special attention to Patents and Trade Marks. Phone 219. Hon. G. N. Gordon, K.C., J. A. O'Brien.

J. R. CORKERY, Barrister, Solicitor, Notary Public. Office, Ground Floor, 414 Water St., Peterborough. Five doors North of Hunter street. Money ot loan at current rates on easy terms.

S. T. MEDD—Barrister, Solicitor, Notary. Office over the Dominion Bank, corner of George and Simcoe streets. Telephone No. 22. Private funds to loan at current rates upon easy terms.

R. R. HALL—Barrister, Solicitor, etc., Peterborough, Ont. Office, corner of Hunter and Water streets, over the Canadian Bank of Commerce. Trust Funds to loan on easy terms of payment.

JAMES FORDYCE STRICKLAND—Barrister, Solicitor, Notary Public, Peterborough. Phone 191. Money to loan. 375 Water Street.

WILFRID F. HUYCKE—Barrister, Solicitor, Notary Public. 395 Water street. Telephone 233.

PECK, KERR & McELDERRY—Barristers, Solicitors and Notaries. Office, Water street, Peterborough. Money to loan at the lowest current rates of interest. Telephone 1950. E. A. Peck, F. D. Kerr, K.C., V. J. McElderry.

MEDICAL.

DR. BUCHANAN, F.R.C.S., Edinburgh M.R.C.S. Eng., L.R.C.P., London, Eye Ear, Nose and Throat Specialist. Hours, 9-11, 2-4 p.m., and 7-8 p.m. Phone 519. Office, corner Water and Murray streets.

DR. C. C. CRAGG, Eye Ear, Nose and Throat. Office, Clinic Building, corner Charlotte and Reid. Phone.

SURVEYOR.

F. T. WEBSTER, Ontario Land Surveyor, Registered Professional Engineer, formerly of Ottawa. Phone 2540.

FOR RENT

Apartment, 4 rooms, central. All conveniences, freshly decorated, $18 per month.
Also garages to let.

A. LOW & CO.
385 Bethune Street
'Phone 697—Nights and Holidays 102.

Telephone 790 When You Want Your
PIANO OR ORGAN TUNED
Player Pianos a Specialty
All Work Guaranteed
W. H. CUNNINGHAM
560 Weller Street

Advertise in The Examiner

DAVIS-THOMPSON COMPANY, LTD.
Insurance and General Agency
433 GEORGE STREET - - PHONE 40

4% INTEREST, compounded Half-Yearly, Paid on Deposits

One Dollar opens an account. Special facilities afforded Depositors for the convenient transaction of their business, and accounts are subject to cheque withdrawal.

For Sums of $100 and upwards this Company's Debentures are issued in terms of one to five years, bearing special rates of interest, depending upon the term of investment.

MONEY TO LOAN
TORONTO SAVINGS AND LOAN CO.
435-437 George Street
Peterborough

LOCALS

SHOOTING MATCH

At J. Mitchell's, Cavan. Shotguns and Rifles — Saturday Afternoon, November 12. 3d-112-1377

KNIGHTS OF PYTHIAS

Will hold their Weekly Euchre and Dance on Friday evening, November 11th, at 8 o'clock. Proceeds for relief. 1d-111-3410

RUMMAGE SALE.

Group of Trinity W. M. S. are holding a rummage sale on Friday, Nov. 11th, in the Reid street Hall. Doors open at 1.30 p.m. 3d111-3385

J. E. A. FITZGERALD

has now on hand for prompt delivery all sizes of the famous Lehigh Valley Coal, Solvay Coke, and Hard and Soft Wood; cut and split if desired. Phone 111. Office and Yard, 253 Hunter Street. 28d, 129, 3253

TO-NIGHT
AT 8.15
YE OLDE TYME QUARTETTE
IN
St. Paul's Church
Tickets 50 Cents Each.
All under 16 Half-Price at Door.

SUPER RADIO SERVICE
Batteries, Tubes, Etc.
REPAIRS.
Eleven Years' Experience.
ROY A. WHITE,
203 Dublin St. - 'Phone 1452

DR. KENNEDY'S MANGE TREATMENT

For "Clyde Itch" in horses, for sale at Lynch's and Bond's Drug Stores, or sent prepaid on receipt of $2.00. M. P. Kennedy, V.S., Lakefield. 13d, 29 1 3 5 8 10 12 15 17 19 22 24 26, 3245

Acetylene Welding
Repairs engine heads, cylinders, machinery parts, valves, etc., cracked by the frost.
H. T. MILLARD
225 Hunter St. 'Phone 234

ST. JOHN'S CHOIR.

Rehearsal this evening at 8. A full attendance is most desirable. Boys at 7.30 sharp.

NOTICE.

Is hereby given that I will not be responsible for any debts contracted in my name by any person other than by myself. Charles Welsh. Peterborough, Nov. 9, 1927. 2d-111-1354

SUMMER HEAT AT THE Y.W.C.A.

Pool open afternoon and evenings for Junior and Senior swimmers. Come and swim. Price 15c. Keep in trim for the big swimming exhibition Nov. 18th. Free swimming meet this Friday at 8 o'clock. All swimmers invited. 1d-111-3416

YOU WILL LIKE IT.

Famous Reading Anthracite, best Coal mined. Costs no more. Also Hamilton By-Products Coke and Body Hardwood, Hardwood Slabs, Mixed Soft Wood and Hemlock Slabs. 'Phone 147.—Sanitary Ice Supply. dtf

CARD OF THANKS.

The Sisters of St. Vincent's Orphanage wish to express their sincere appreciation of the kindness of the Girls-in-Training of St. Andrew's United Church, who sent such a nice treat of ice cream, cakes, candy and toys to the children of the Orphanage on Thanksgiving Day.

WOMEN'S ART ASSOCIATION.

Miss Frances Loring of Toronto will give an illustrated address on "Sculpture" at the meeting of the Women's Art Association, to be held in the Studio at the Conservatory of Music at half-past three o'clock tomorrow afternoon. Mrs. R. J. Kidd and Mrs. V. S. Foster will be hostesses. 1d-111-3419

M. COOPER
369 George Street South
Barber and Toilet Preparations. Tobacconist and Sundries.
Marcel Waving Irons and Electric Lamp to Rent by the Day, 25c.
Waving Lotion, makes hair curl, 50c and 35c a Bottle.
6d-112-3337

M. J. Hickey
TAILOR
435 George St. (Room 8)
Cleaning and Repairing
Ladies' and Gents' Alterations a Specialty
3d-113-1372

Community Plate and 1847 Rogers Silverware

We carry a full line of Community Plate and 1847 Rogers Silver in all the newest and up-to-date patterns.

There are some very beautiful designs in both lines. If you are thinking of starting a set so as to add piece by piece, come in and let us show you the different designs.

We carry all the odd pieces, also very newest in Cabinets for presentation purposes.

If you wish to give something like this for Xmas, we will gladly put it aside for you.

Our stock is very complete.

WARNE BROS.
DIAMOND HALL
349 GEORGE STREET
Phone 880

KNOX CHOIR.

Knox church choir will meet for practice to-night at 8. Anniversary music to be rehearsed. Secular numbers at 7.30.

SALE.

One day sale of Remnant, Bundles and Seconds, Saturday, 10 a.m. to 9.30 p.m. No 'phone orders. J. C. Poolman Co., 549 Romaine street. 2d-112-1400.

CARD PARTY

Under auspices of the Country Ladies at Immaculate Conception Parish on Friday evening, Nov. 11th, at 8.15 sharp. Five excellent prizes, including door prize. Refreshments. 1d-111-3417

THE LEWIS BEAUTY PARLORS.

It will be interesting to the ladies of Peterborough to learn that, in order to meet the increasing business coming to these popular parlors on Hunter Street, Mr. Lewis has provided three separate booths for ladies' work, and six operators. The services of Miss Doyle from Belleville has also been secured to complete the officering of the staff. Mr. Lewis has also redecorated the interior of his premises, which gives a very pleasing effect. Appointments may be made by calling 'phone 228-W. 1d-111-3421

CHOIR PRACTICE.

St. Andrew's choir will practice to-night at eight o'clock.

ALL SAINTS' CHOIR.

All Saints' Choir will practice to-night at 7.30. Boys at 7.

POTATOES FOR SALE.

Good Manvers Potatoes, $1.70 per bag; also Wood. Apply W. H. Baker. 'Phone 676. 5d-10,12,14,16,18,21-1426

ST. PAUL'S CHURCH CHOIR.

Practice will be held this evening at 7.30 sharp. Full attendance requested.

Y.M.C.A. BOYS' MOVIE SHOW.

Friday night, 7.15, instead of Saturday. Tell the other fellow! 2d-112-3413.

L.O.L. SPECIAL MEETING.

County of West Peterborough, in Victoria Hall on Saturday evening, Nov. 12, to welcome Guelph blue degree team. All Orangemen invited and members of all lodges for blue degree are requested to be present. 1d-111-1405.

CAMPAIGN.

The Humane Society is having a campaign for membership this month. Objective 1,000 members. Anyone wishing to join and not called upon may send membership fee of $1.00 to the Secretary-Treasurer, 544 Aylmer Street, and a member's card will be mailed to address. 1d-111-3420

CARD OF THANKS.

We wish to express our sincere thanks to Rev. Mr. McNealy, our many friends and neighbors for kindness shown, expressions of sympathy and the many beatuiful floral tributes during our recent sad bereavement in the loss of our only son, Gerald Lloyd Nichols. Signed, Mr. and Mrs. W. Wallace Nichols.

A TEA AND SALE.

Under auspices of Group No. 4 of the Ladies' Association of Murray Street Baptist Church, at the home of Mrs. W. T. Wilson, 540 Downie street, Friday, November 11th, afternoon and evening. There will be a sale of home-made cooking and fancy articles ,also tea will be served and a good programme has been arranged for the evening. Free will offering. The public are cordially invited. 1d-110-3415.

The members of Ye Olde Tyme Quartette are motoring from Toronto to-day for their concert at St. Paul's Church to-night. During the last few months they have toured over 20,000 miles in Canada and the United States. While in the city they will be entertained at the Empress Hotel.

Children's Eyes Need Murine
When Children's Eyes are Irritated by Chalk Dust or Strained by Overstudy apply a few drops of Harmless Murine.

ECZEMA BROKE OUT OVER BODY
Could Not Do Any Work. Healed by Cuticura.

"Eczema broke out over my hands, arms, feet and limbs and on my body. It appeared in pimples that itched something awful, and when I scratched, it caused the trouble to spread. My arms and limbs were covered with sore eruptions. Whenever my clothing rubbed it, it would burn like fire. I could not do any work.

"I read an advertisement for Cuticura Soap and Ointment and sent for a free sample. I purchased one cake of Soap and one box of Ointment and within a month I was healed." (Signed) F. W. Simmons, Tawatinaw, Alta., Oct. 4, 1926.

Rely on Cuticura Soap and Ointment to keep your skin clear.

Samples Each Free by Mail. Address Canadian Depot: "Potterone, Ltd., Montreal." Price, Soap 25c. Ointment 25 and 50c. Talcum 25c.
Cuticura Shaving Stick 25c.

WEDDING BELLS

MEADE—LEWIS.

At St. Peter's rectory, Rev. Father Corkery united in the holy bonds of matrimony, Enid Alexandria youngest daughter of Mrs. Crummie, and the late David Arthur Lewis of Smith, to Maurice Augustine, eldest son of the late Mr. and Mrs. John Meade of Douro. They were attended by Mr. and Mrs. David Crowley of Otonabee.

The happy couple left by the 5.30 C.N.R. for Toronto, and points west. On their return they will reside in Lakefield.

RUTHERFORD—GREER.

A very pretty wedding was solemnized in the Centreville Presbyterian church on Wednesday November 2 at 12.30 o'clock, when Margaret Eileen the only daughter of Mr. John Greer was united in marriage to William Dawson Rutherford, eldest son of Mrs M. J. Rutherford, the Rev. Mr. Riddell officiating.

The bride, attired in a rose georgette dress with gold trimmings and a black picture hat, and carrying a bouquet of ophelia roses, entered the church on the arm of her father, to the strains of Lohengrin's wedding march played by Miss Margaret Rutherford of St. Catharines, who also played during the signing of the register.

After the wedding ceremony, the guests, about forty in number, repaired to the home of the bride, at Bailieboro, where a sumptuous luncheon was served. After the luncheon the bride and groom left on an extended motor trip to the United States, the bride travelling in a rose jersey cloth dress and cinnamon cloth coat, with lynx trimmings.

COLD WEATHER IS MOVING EAST

Mercury Drops Below Zero in Parts of Alberta During Night.

SNOWFALLS GENERAL.

WINNIPEG, Nov. 10.— (Canadian Press,)—Indications that winter has begun its seasonal siege of Western Canada was contained in reports today that a frigid cold wave is descending upon the Prairie Provinces along the Mackenzie River Valley. Heavy snowfalls have been general over a wide area extending from the Rockies to Ontario during the past week and sharply lower temperatures were recorded in Alberta last night. In some parts of Alberta the mercury slumped a few degrees below zero, while Calgary and Edmonton had 30 and 28 degrees of frost respectively. The cold wave was moving eastward rapidly. In Central Saskatchewan and in Manitoba generally the snowfall has been particularly heavy during the past twenty-four hours.

TRAVEL TALK GIVEN AT SCHOOL MEETING

Mrs. Ada Craig Describes Her Recent Trip To Europe.

On Tuesday evening an excellent programme was given at the open meeting of the King George Home and School Association, when the feature of the evening was a very enjoyable descriptive talk of her recent trip to the Old Country, given by the president, Mrs. Ada Craig. Musical numbers were given in Scottish songs by Messrs R. Hendry and J. A. Smith, comic songs by Mr. C. Coleman, and vocal solos by Miss Isabel Black. Readings were also given by Miss Barns, and an orchestra provided by Mr. T. Darrah gave some well-received numbers.

Mrs. Craig, in graphic style, outlined her tour of England, France, and Belgium, commencing with the fine send-off given the ship by the C.P.R. Company on its departure on the first of July from Quebec, and going on to describe various points of interest viewed in the three countries, and her visit to the various battlefields of the Great War. The talk was much enjoyed.

Refreshments were served at the conclusion of the programme. During a brief business session, it was decided to hold a school bazaar on the 25th of November.

TWO PEOPLE DIE IN WINDSOR FIRE

Former Officer of Canadian Forces Victim When 12 Houses Burn.

LONDON, England, November 10 (Canadian Press Cable). — Fire which gutted a row of twelve houses at Windsor early to-day claimed as a victim George Leonard Bull, 42, a former Life Guardsman, who served during the war as a captain in the Canadian Army. A woman also lost her life in the fire.

IN POLICE COURT.

A resident of Smith Township pleaded guilty this morning to being intoxicated, and was fined $15.00 and costs.

Two young men, George Clapper, 19, and Earl Laporte, 20, pleaded guilty to indecently assaulting a girl in the Township of Dummer and were both sentenced to the common jail.

The men were engaged by a lumberman to cut wood on the Fourth Line of Dummer. The three men and the complainant, who was acting as cook, lived in a small shanty. About two weeks ago the lumberman went away and left the boys alone with the cook, who is a married woman. She claims that the boys kept her there for two weeks against her will.

Clapper was given two months, as at present he is out on parole, having been sentenced over a year ago for stealing bicycles. Laporte was sentenced to one month.

An aged man from Lakefield was charged with vagrancy and being insane, and he was remanded for a few days until his case can be investigated.

PLAY REPEATED.

Lighthouse Nan Given at Bensfort By Mark Street People.

The play, "Lighthouse Nan," was presented in Bensfort Community Hall last evening by the Mission Band of Mark Street United Church, under direction of Mrs. E. Wand. The hall was well filled with an appreciative audience. During the evening, piano solos were given by Mrs. Lang, and Mrs. W. Smith, with vocal solos by Mrs. Hugh Hunter. Mr. Gordon Agnew took the part of "Injun Jim" in a very capable manner. Mr. R. A. Castle kindly accompanied the cast, taking down the properties required for the presentation of the play. "Lighthouse Nan" will be presented again in the city this month. It was given in Victoria Hall some time ago by the young people, when a full account appeared in The Examiner.

Bank clearings for the week amounted to $1,031,936.

BIRTH.

SMITH—To Mr. and Mrs. Jack Smith (nee Grace Harrington) at St. Joseph's Hospital, November 9th—a daughter.

TREAT YOURSELF to a phone order the next time you need Drug Merchandise. We cheerfully deliver any need orders to the whole city promptly.
TRY THE NEW SCHICK RAZOR - - - $5.50
BORLAND'S DRUG STORE
'PHONE 274 The Store With the Yellow Front. Open Every Night

Spratt's Dg Biscuits
ARE STILL GOING TO THE DOGS
A fresh import shipment just arrived from Lonn, England.
We also carry a comete stock of Dog Medicinesnd Remedies.
FRANK H. DAWSON
Wholesale and Retail
FLOUR — SEED — FEED — GRAIN
380 Water Street Phon55

:: ENTERTAINMENT AND ONE-ACT PLAY ::
"TRAPPED"
George St. United Church Sunday School Auditori
(Auspices of KEO Club)
PLAY by Members of the Club
Good Music and a Good Time for Everybody
FRIDAY EVENING, NOV. 11TH, 8.15 P.M.
ADULTS—25c :: CHILDREN-15c
4d-1-3373

Ye Olde Firme Heintzman & Co
Gerhard Heintzman
Pianos
REDUCED
$150
NOW.
We have now a Full Line of these High-grade Pianos.
Don't miss this opportunity
HEINTZMAN HALL
Royal Bank Bldg. Hunter St.
OPEN EVENINGS.

McCormic Deering Tracrs and Tractor Ploths
speed up the plghing when it does the mogood, even if dry and hd.
W. BURIS
International Harvest Co.
Phone 429 - Ne C.P.R.

Can You Play by Ear?

G. F. LIDDLE will conduct a class in Practical Harmony, Ear Training and Programme Appreciation every Friday Evening, commencing Nov. 11th, from 7 to 8 p.m., in the Conservatory of Music Lecture Room. Fee, 25c a lesson.

Let me show you how to apply your present knowledge of music.

FOR PARTICULARS, PHONE 355
4d-5,9,10,11-3350

Premier Vacuum-ized Steel Cut Roasted Coffee

A specially prepared blend of superior Coffee roasted by a secret method, ground steel cut, and immediately packed in sealed tins from which all air is exhausted—preserving the Coffee as fresh as when originally roasted, and retaining all its delicious aroma, flavor and delicacy. Packed by the manufacturers of the famous "Premier" Salad Dressing.
½-LB. TIN .....35c 1-LB. TIN 65c

ANOTHER SHIPMENT OF FRESH FISH FRIDAY MORNING
ORDER EARLY

Fresh Fillets, lb. 19c	Fresh Sea Herrings, lb. ..12c
Beacon Fillets, lb. 19c	Labrador Herrings, doz. ...50c
Beacon Haddies, lb. 19c	Dressed Pike, lb. 15c

Special Prices on

Smoked Hams, lb. 24c
Butt End, lb. .....26c Mild Cured Shank End, lb. 22c

4 Infant's Delight Soap, 25c

Brooms, each - - 29c

1-lb. pkg. "Patrico" Finest Carolina Head Rice 15c	2 lbs. Wanda Tea 95c
Shirriff's Pure Vanilla 19c	3 lbs. Sweet Pickled Pork Hocks..... 25c (Try boiled with cabbage.)
Holland Rusk, pkg. 25c	
Shirriff's Jelly Powders, premium, pkg. 21c	Premier Salad Dressing 23c
Kellogg's Corn Flakes 10c	Large size 54c

2 Pkgs. Corn Flakes - 15c

HONEY	
5 lbs. Amber Honey 50c	2 lbs. Egyptian Lentils 25c
10 lbs. Amber Honey 95c	2 lbs. Fancy Carolina Rice ..25c
5 lbs. Pure Clover 65c	Parched Wild Rice, lb. 45c
2½ lbs. Pure Clover 39c	3 lbs. Split Peas 25c
	Bulk Green Peas, lb. 10c

Choice Mushrooms, tin 28c

3 Old English Lavender Soap, 25c	Prince Edward Island Grade A POTATOES
Old English Wax, lb. 59c	Guaranteed free from scab and dry rot. Bag $1.90
Brightener, lb. 59c	
Hawe's Wax, lb. 43c	

60 Hunter St. East
168 Charlotte Street
Boyle's CASH & CARRY GROCERY.
Cor Lake and Aylmer
Cor. Patterson & Rutherford

Ye Olde Firme Heintzman & Co.
FOR YOU
The Latest
Victor Records
"PAREE"—Fox Trot, International Novelty Orchestra.
"BABY FEET GO PITTLR PATTER"—Organ solo, Jesse Crawford.
"CHEERIE BEERIE SE" Waltz, Vocal Refrain—Paul Whiteman and His Orchestra.
"I'LL TAKE CARE OF YOUR CARES"—Tenor ,with Orchestra, Franklyn Baur.
Heintzman Hall
'Phone 258
Royal Bank Building, HUNTER ST.
Open Evenings.
2d-113

W. J. Davis
Has For Sale
ONE SECOND-HAND MANURE SPREADER.
ONE SECOND-HAND DE LAVAL CREAM SEPARATOR.
TWO SECOND-HAND PLOWS, CHEAP.
FENCE WIRE AT CUT PRICES. Also
PUMPS of All Kinds Repaired and Installed.
379 WATER ST. - 'PHONE 2983

Farm Implements Stoves and Ranges
Stoves, Ranges, Heaters, Root Pulpers, Litter Carriers, Gas Engines, Cream Separators, Scales, Harness, Horse Blankets, and Coats. Also 1 second hand Power Washing Machine, engine drive; 2 second hand Gas Engines, 1½ and 6 h.p. A number of second hand Cream Separators.
R. C. HEARD
376 WATER STREET
'Phone 1329 and 1494W

Christmas Remembrances
You'll soon be thinking of the old home—old friends—you'd like to visit them at Christmas time, but can't. They will appreciate your thoughtfulness if you will just send your Photograph.
But don't put it off until December. Call us up tomorrow and we will reserve a time to suit your convenience.
November Sittings by Appointment Only.
PHOTOGRAPHS Live Forever
The ROY Studio,
140½ Hunter Street
'Phone 368.

CREDIT cheerfully Extended
A small sum down and easy monthly payments will bring to your home any
Furniture
you need — Dining-room, Bedroom and Chesterfield Suites, Individual Pieces, Beds and Bedding, Kitchen Furnishings, Linoleum, Congoleum, Stoves, Baby Carriages, etc.
Home Furnishing COMPANY
208 CHARLOTTE
Phone 1428
s-t-th-1m

"IT'S CONFIDENCE THAT DOES IT"

GRAPEFRUIT, 5 for 25c

Our Week-End Specials promise to be more attractive than ever before. Only visit our store to see the money-saving values.

PASTRY FLOUR, 7 Lb.	27c	DATES, New Hallowe's .2 Lbs. ..	19c	BROKEN WALNUTS, Lb.	4c
MIXED PEEL, Cut, Lb.	25c	LEMON PEEL, Lb.	22c	CANDIED CHERRIES, 6oz.	2c

Kellogg's All Bran, pkt..17c | Kellogg's Corn Flakes, pkt.)c

GOLDEN BANTAM CORN on the Cob Tin 29c
75 Tins to sell at this ridiculously low price.

JELLIED FRUIT CANDY in Fancy Boxes . 35c
A Bargain .....

Steel Wol each 5c

Valencia Raisins, 2 lbs. 25c		Jell-o, 3 pks. 5c	
Sultanas, choice, lb. 23c		White Beans, 4 lbs. 5c	
Sultanas, fancy, lb. 25c		Brussels Sprouts, qt. box 5c	
Seedless Raisins, 2 lbs. 29c		Cooking Onions, 3 lbs. 5c	
Puffed Seeded, 2 lbs. 29c		Cabbage .....10c and 5c	
Cooking Figs, 2 lbs. 19c		Turnips, 3 for 5c	
Redpath's Sugar, 13 lbs. 97c		Pears, 5 for 5c	
Peaches, 2 lbs. 25c		Oranges, doz. .....49c and 5c	

BROWN SUGAR, 4 Lbs. ..... 25c | FINE COCOA-NUT, Lb. ... 19c | STAR AMMONIA 3 Packages .. 1c

BREAKFAST BACON — Sugar-cured, nicely streaked. By Side or Half-Side. Lb. 23c

HEAD LETTUCE—Large, firm, and crisp ..... 15c and 20c

CELERY 15c
Great large heads .....

CHRISTIE'S AND WESTON'S FANCY ASSORTED BISCUITS, packed in 1-Lb. Boxes, with glass cover for protection. Each 35c
Be sure and include a Package in your order.

MACARONI 5c
Pound .....

CHRISTIE'S SODA WAFERS 2c
2 Packages .....

CALIFORNIA GRAPES are especially good this week. 2 Lbs. 35c

HOTHOUSE TOMATOES 35c
Pound .....

JAVEL WATER 10c
Bottle .....

All grocery orders delivered Free of charge from our 3 stos.

PORTER S. WHITE Co
Phones 1960 2960 2966 **Groceterias** 332 GEORGE ST 346 CHARLOTTE. 150 PARK ST. N

HOME EDITION

The Evening Examiner

IF IT WILL HELP PETERBOROUGH AND DISTRICT, THE EXAMINER IS FOR IT.

PROBABILITIES.
Strong south to south west winds; mild with occasional rain. Saturday—Mild at first followed before night by northwesterly gales and change to colder.

VOL. LX., No. 111 | PETERBOROUGH, FRIDAY, NOVEMBER 11, 1927 | PRICE THREE CENTS

PREMIERS HOLD FINAL SESSION OF CONFERENCE

Dominion Promises Consideration, But No Action On Provinces' Request.

SHELVE SUBSIDY ISSUE.

Withdrawal of Federal Aid To Technical Education Forecast in Debate.

OTTAWA, Nov. 11.—Without having achieved definite results upon any of the problems which it had debated, the Dominion-Provincial Conference reached the end of its agenda paper early last evening and adjourned.

Important subjects occupied it for the last day of its deliberations. They include old age pensions, Federal aid to education and road building, the control of water power sites, and the Alberta and Nova Scotia coal problems. The Federal Governments, furthermore communicated through Hon. Mr. Robb its attitude upon the agitation which the provinces had waged for increased subsidies.

Upon none of the matters which were brought up, however, did anything tangible materialize. The most which the provinces gained on any point was promise of Federal consideration. This represented the sum total of their three-day battle for larger subsidies after Hon. Mr. Robb had made his pronouncement. It also represented their attitude upon the question of old age pensions.

Upon the power control issue, the Federal Government's attitude again consisted in an inclination to consider the provincial viewpoint, which in this case was that a submission of the whole matter should be made to the courts for determination. With regard to Alberta coal the tendency of the Dominion Ministers was to divert attention from the immediate problem by emphasizing the encouragement which they were giving to substitute fuels by the establishment of coking plants.

Technical Education.

One interesting development loomed upon the horizon during the day, namely, the withdrawal of the Federal Government from the field of technical education. Up to the present time the Dominion Government has contributed to the support of this work, recognizing its importance to the country's industry. When the matter came up for discussion yesterday, however, indications were not wanting that Federal authorities intend to withdraw their aid from this field, just as they have previously done from that of road building and agricultural education. So far as Ontario is concerned, such a change of policy will cost the provincial treasury some $400,000 to $500,000 per year.

Hon. J. A. Robb, Minister of Finance ,in discussing the question of Federal subsidies at the concluding sitting of the Provincial Premiers' conference last night, stated:

"The discussion which has taken place concerning the financial problem of the dominion and of the provinces has been fairly complete. On the one hand there have been requests by the provinces, or some of them at least, that the Dominion should assume certain service now undertaken by certain of the provinces.

Broadly speaking, I think it may be said that these services are considered to be unprofitable, in fact liabilities to the provinces, and that if the Dominion were to take them over that for the moment at least their operation would involve an increase in expenditure on the Federal Treasury. From the viewpoint of the Dominion it has been submitted that the duty of the Federal authorities is to see that the credit of Canada is maintained both at home and abroad, and at the same time to reduce taxation so far as is possible in order that industry in all its varied branches may be encouraged.

Are Double-Edged.

"The recommendations of the provinces are double edged. First there is the demand for increased expenditures by the Dominion Government—and on the other hand that we should withdraw from certain fields of taxation and revenue. Recommendations have been made that subsidies should be increased, that certain expenditures for varied means of transportation should be undertaken, that the old age pensions should be at the sole expense of the Dominion government, etc. On the other hand it has been urged that the Dominion should withdraw from the income tax field, and other direct taxation sources, that we should reduce the customs and excise duties on liquors etc. I have not made a minute calculation but off-hand would estimate that the varied recommendations involve either in expenditure or in the drying-up of sources of revenue, 100 millions of dollars annually.

Reduced Taxation.

"The Dominion government has been able to reduce taxation and to no slight extent clear the field for the provinces, but our margin is none too broad considering obligations that we must meet year to year. The further we proceed the more it becomes apparent to all that in justice to the taxpayers, the Premiers and Ministers here assembled, having heard the varied recommendations,

(Turn to Page 20, Please)

H. G. Wells Opposes Countess of Iveagh

LONDON, Nov. 10.— (A.P.)—H. G. Wells, the novelist, has written a letter, the Westminster Gazette's correspondent at Southbend-on-Sea says, in support of the Hon. Dougall Meston, the Liberal candidate opposing the Countess of Iveagh, Conservative. Mr. Wells is quoted as saying in his letter:

"The Baldwin government is heading stranght for war. In every constituency it is the business of sane and sensible men to vote against the Tory as effectively as possible and put an end to this disastrous drift towards armaments and aggression."

Mr. Wells further explains that he himself is a socialist-laborite, but declares that labor has no chance to win in Southbend although the liberals might have a chance. Hence he urges laborites to vote for the liberal.

Erskine Harper is the labor candidate.

DAIL REJECTS REPEAL MOTION

Government Against De Valera's Repeal of Public Safety Act.

LONG DEBATE.

DUBLIN, Irish Free State, Nov. 11 (Associated Press).—Eamon de Valera's motion for repeal of the Public Safety Act was rejected in the Dail Ereann last night by a vote of 76 to 71.

The long threatened resolution of Eamon de Valera, Irish Republican leader, for repeal of the Public Safety Act was moved in the Dail yesterday, but long debate which followed its introduction showed that there was no lessening of the Government's moral small majority and hence the Act is expected to remain on the statute books.

The Government made a concession, however, in agreeing to limit to two instead of five years the drastic law which was enacted after the assassination of Vice-President Kevin O'Higgins several months ago.

De Valera, in moving his resolution, denounced the Act as a public danger and attempted to recount abuses of power by the Government since 1922, but the Speaker of the House intervened. He asked the Dail to refuse its consent to debate these old events. Laborites, while supporting the plea for repeal of the Act, endorsed the Speaker's vote on bringing up past events.

OCTOBER WEATHER AIDED LATE CROPS

Shown in Crop Report Issued By U. S. Agricultural Department.

WASHINGTON, D.C., Nov. 11.—Practically all late maturing crops were described yesterday by the Agricultural Department as having been helped in October by favorable weather, which averaged three degrees above normal, making it the warmest October since 1918.

In its November crop report yesterday, the department said corn improved to the extent of 150,000,000 bushels during the month, the preliminary estimate of production being 2,753,249,000 bushels, or 116,000,000 bushels more than harvested last year.

Frosts and freezes were delayed far beyond their usual rate, the report said, and in only a few sections was October rainfall so heavy as to interfere seriously with harvesting operations. As a result, prospects for corn, potatoes, sweet potatoes, buckwheat, flaxseed, rice, grain sorghums, sugar beets, tobacco, peanuts, grapes, pears and some late vegetables substantially improved over a month ago. Apples, however, failed to reach the expected size and prospects have declined three per cent., with a total crop of 119,333,000 bushels in prospect.

For all crops combined the average yield now appears to have been 2.4 per cent. above the average during the last ten years. Crop production, however, is about three per cent. less than it was last year, as yields generally are lower and a smaller crop acreage has been grown.

The corn crop is an exception, the acre yield being 28.2 bushels compared with 26.6 bushels last year. It is estimated that 75.2 per cent. of the corn crop is of merchantable quality, compared with 72.6 per cent. last year.

SEYMOND NOT GUILTY.

Man Accused of Manslaughter Acquitted By Jury.

COBOURG, Nov. 11. — Seymond was found not guilty on three counts of manslaughter, the verdict being returned at 2.48 this afternoon.

He was discharged from custody immediately.

ARMISTICE DAY 1927

BY BRUCE CATTON

A bugle rings beyond the stars
And stirs the ghosts the cannon laid;
And phantom ranks from all our wars
Step in time to the plaintive bars—
"Hats off! the dead are on parade!"

Again we hear the rolling bea.
Of distant drum taps, far removed
And tingle to the tramp of feet
That tread again the home-town street—
"The boys we lost, the boys we loved."

A hush descends as they go by,
Silent, with unregarding eyes;
Then, ringing clear to the empty sky,
Sounds the despairing, echoing cry—
"How do you honor our sacrifice?"

How shall we honor them—what can we do for them
Showing our love for the men that are gone?
Build up a cenotaph, shining and new for them?
Raise up a tablet of finely-carved stone?

Here is the word from the ghostly ranks
Telling us how we may show our thanks:

"We went to our rest while life was young,
And many the joys we missed—
There were songs of youth that we left unsung,
There was honey of life for the tip of the tongue,
There were sweethearts we might have kissed.

"But our part is done; and you that remain
Harken to this, our warning:
See that our sacrifice be not in vain,
See that the Empire, ever again,
Works for the world's new morning.

"We ask for no temple of graven stone,
Pay us this homage, instead;
Keep freedom aloft on her golden throne,
With justice and truth to guard her alone—
Thus honor your soldier dead!"

Then, in the haze of the far stars' light,
The phantom battalions pass from sight,
And the call of the bugles rings out through the night;
Lights out!
Soldier, sleep.

May Teach Children History By Radio

CHICAGO, Ills., Nov. 11 (Canadian Press).—Sitting atop the Wrigley Tower, Mayor Thompson or one of his supporters may teach 500,000 Chicago school children their daily lesson in American history, if the latest move materializes for solution of the city's history squabble.

The plan to broadcast Mayor Thompson's 'America First' principles to school children and to citizens alike through radio station "WHT" on the Wrigley Building first was broached in Washington a few days ago when representatives of the station, owned by the Mayor and his friends, appeared before the Federal Radio Commission to protest against cutting down their allotted time.

Since then members of the Board of Education have been considering the plan which provided for placing radio receiving sets in every Chicago class-room and having history matter approved by Mayor Thompson broadcast daily to the pupils at appointed hours.

CASE ADJOURNED.

Material Witness Absent in Slander Action at Cobourg.

COBOURG, Nov. 11.—The hearing of the case of Rham vs. Moore, a civil action which was on the docket for Wednesday, was ordered held over till a future sitting of the court. It was pointed out to His Lordship that a very material witness was not present nor was his immediate address known. It was supposed that he was in Montreal, but a more definite address was unknown. John Harris, Port Perry, submitted the request to the bench. Earl Lawson, Toronto, and J. A. McGibbon, Oshawa, counsel for the defence, attempted to have the case dealt with at once. They claimed that the witness in question was as necessary to them as to the plaintiff.

The case is one of slander and damages arising out of a statement alleged to have been made against George Moore, on the eleventh day of March this year.

DISTRICT UNDERTAKERS FORM ASSOCIATION OF FIVE COUNTIES AT MEETING HELD IN THIS CITY

J. Comstock Elected President at Organization Banquet Last Night.

MANY GOOD ADDRESSES.

Leaders of Profession Urge Improved Methods and Changed Laws.

Of all the numerous and diverse meetings that have been held in the Empress Hotel, it is doubtful if any have been as unique in character or as lofty in sentiment as was the convention there last night of the funeral directors of this district. The array of visiting speakers was of unusual eminence. Of their number were men of the highest rank and positions in their respective vocations, men who head the lists in various phases of the undertaking business, standard bearers of an ancient and honourable profession and heralds of the dawn of an era of increased efficiency and competence in the administration of those last sacred services to their fellow men which has long been the dream and ambition of the noblest minds of their calling, and which is now shedding lambent rays of encouragement over the horizon of glorious achievement.

Included among the distinguished speakers and guests from other centres were R. U. Stone from Toronto, and director there of the Stone Funeral service and probably the foremost plastic surgeon in America; J. A. Mundell, of Orillia, president of the Ontario Funeral Service Association, Inc.; James O'Hagan, field secretary of the association and editor of the Canadian Funeral Service; F. M. Moffat, Toronto, secretary of the association; J. H. Percy, manager of the Hamilton branch of the Dominion Manufacturers, and E. G. Cross, special demonstrator of the same company.

First among the items of importance which were brought up by the chairman, J. Comstock, was a motion drafted at an afternoon conference to the effect that there be formed a district associa-

(Turn to Page 18, Please)

Flagpole Sitter Performs On Plane

CURTISS FIELD, N.Y., Nov. 11 (United Press).—The art and science of flagpole sitting rose to new heights yesterday when Alvin "Shipwreck" Kelly demonstrated a refinement by successfully sitting on a flagpole on a biplane 500 feet in the air.

Rigged up in the centre of the top wing of a plane piloted by M. M. Merrill, was a ten-foot iron pole with a one-foot cross-bar near the top. Kelly perched on the cross-bar.

"I did it to prove the infinite possibilities of flagpole sitting," said Kelly when he landed, "and also to show these would-be flagpole sitters all over the country they're up against a fighting champion."

1,600,000 RECEIVE PENSIONS FOR WAR

Report of British Ministry Comes Out on Armistice Day.

LONDON, Nov. 11. — (Canadian Press Cable.) — By coincidence the annual report of the Ministry of Pensions appeared on Armistice Day. The report shows that there are 1,600,000 beneficiaries, or one in twenty-six of the population. The report states that annually there are four thousand war widows remarried.

Edinburgh has a campaign against betting on the streets.

German Girl Puts Flowers In Abbey

LONDON, Eng., Nov. 11. — (Canadian Press.)—The spirit of Locarno was exemplified in Westminster Abbey to-day at the tomb of the unknown soldiers, where a small circle of yellow flowers placed there by a "German girl" was found amongst the many floral tributes set in honor of Armistice Day. On the flowers was a note reading: "To the great unknown soldiers of all nations, from a German girl."

DAM BUILDERS SERVE SUPPER

Construction Company Entertains Friends To Chicken Supper at Dam 24.

DAM HALF BUILT.

The Construction and Engineering Company which is building the new dam at Lock 24 entertained a few friends from this city and district to a chicken supper last night in the dining room of the bunk house at the dam.

Work was commenced on the dam this spring and at present the north half is almost completed and the water has been pumped from the southern half of the new dam, and it is hoped that before it becomes too cold the cement work will be laid to the level of the water.

It is over 30 years since the dams on the canal were constructed. Then concrete was just beginning to be used. The locks were built of concrete, but for some reason the dams were build in the old style, with stone filled cribs. The life of these dams was limited and the old stone ones were hard to keep in repair. A few years ago the government engineer visited the dams, and as a result of his investigation the department decided to start rebuilding a new dam each year.

Some years ago the dams at Lakefield and Nassau were rebuilt in concrete, leaving between these two the dams at Locks 22, 23, 24 and 25. The dam at Lock 23 was finished last year by the Construction and Engineering Company and plans were prepared for constructing a new dam at Lock 24.

At this dam the Canada Cement Company has one of its power houses, the other two being at Young's Point and Lakefield. The contract for constructing the new dam was let this spring to the same company as built the one at Lock 23. The estimated cost is about $90,000.

The northern half of the dam adjoining the power house has been completed with the exception of the platform and two breast walls, which are left out while the southern half if being built. A few weeks ago work was started on the southern half, adjoining the Douro shore. This was enclosed by the coffer dam and the water was pumped out by Thanksgiving Day. It was in building this coffer dam that T. Northey was nearly drowned. Excavating commenced this week and considerable concrete has been poured.

LODGE MEMBER RECEIVES GIFT

Mrs. W. Forsythe Has Left Havelock to Reside in Marmora.

GIVEN CANDLESTICKS

HAVELOCK, Nov. 11.—On Monday evening the members of Dorcas Rebekah Lodge No. 98 gathered at the home of Mrs. E. Cross, and presented to Mrs. William Forsythe, who moved to Marmora a few weeks ago, but was spending the holiday with her sister, Mrs. Cross, with a pair of silver candle sticks as a slight token of their regard and appreciation of the work done by her as an officer of the Order.

The following address was read by Vice Grand Jean Green, the presentation being made by Past Noble Grand Margaret Sexsmith:

Dear Sister Forsythe,—It is with much regret that we have learned of your moving away. You have been faithful to the office which you held in the Lodge and we shall miss you. We would ask you to accept this small gift as an appreciation of your service with us.

We wish you every success in your new home, and hope when you are in town that you will come among us anytime.

Signed on behalf of Dorcas Rebekah Lodge No. 98,
P.N.G., Margaret Sexsmith.
V.G., Jean Green.

Dainty refreshments were served and an enjoyable evening was spent in playing cards.

AROUND THE CITY.

A fire occurred at a south end factory yesterday evening at 6.52. It was extinguished by the fire department with very little damage.

CANADIANS HONOR MEMORY OF THOSE WHO GAVE LIVES; ARMISTICE DAY OBSERVED

Two Minutes of Silence This Morning as Tribute of Remebrance.

MANY CEREMONIES.

Those in Capitals of Canada and the United States Are Foremost.

OTTAWA, Nov. 11 (Canadian Press). — Canada today joined with the rest of the world in remembering Armistice Day, the day in which the conflict that had for four years been waged on three continents and had exacted a toll of unnumbered dead and wounded came to an end. Throughout the length and breadth of the Dominion solemn ceremonies of praise and thanksgiving were carried out, some in shrines dedicated to the memory of war dead, others in front of cenotaphs whose presence wherever they have been erected is a constant witness to the sacrifice, suffering, and hardships undergone during the struggle which ceased nine years ago today.

In conformity with the wishes expressed by His Majesty the King, Canadians everywhere interrupted their labors at 11 o'clock this morning and for two minutes stood in silence, a tribute of remembrance to this nation's sixty thousand war dead and to those who still carry with them the marks and scars of service. Impressive in their solemnity, the ceremonies lost nothing with the passing of years and were participated in not only by those who had known the Great War, in all its grim reality, but by that younger generation which has grown up since and to whom war is only a faint echo rapidly becoming fainter.

Nine years ago today saw Canadian soldiers fighting the last battle of the War, delivering the Belgian city of Mons from the grasp of the German army, but one hour before mid-day hostilities ceased on four hundred miles of front, from the English Channel to the Vosges mountains and the ravaged world which had undergone all the agonies of four years of bitter warfare knew that peace had come.

Apart from the importance of their local services, Canadians today found their thoughts directed to the Capitals of both this country and the United States. At Ottawa this afternoon a ceremony in the Memorial Chamber of the Victory Tower was planned to synchronize with the unveiling in Arlington Cemetery, Washington, of Canada's national tribute to those citizens of the United States who served and gave their lives in the Canadian Army.

Throughout the country to-day like ceremonies were carried out the Canadian people again renewing their thanks for sacrifices that had been made on their behalf.

Nobility of Sacrifice.

TORONTO, November 11. Canadian Press. — That Canada might ever keep before it the glory of sacrifice, was the aspiration voiced here to-day by General Sir Arthur Currie, who commanded the Canadian troops in the Great War. Sir Arthur was present at the Armistice Day service at the cenotaph in front of the city hall at the invitation of Mayor Foster and the city council, and delivered the principal address in connection with the ceremonies in honor of the gallant dead.

Only by sacrifice for the right could an individual or a country become great, said Sir Arthur, and so the sacrifice of the country's youth shone through the great gloom of the awful night of war like a star apart, a guide forever to Canada, when her honor is in the balance, and an invisible witness to the sovereignty of the spirit. The memory of those honored to-day triumphantly testified to the supremacy of the moral forces of the world, he said.

Canada in Washington.

WASHINGTON, Nov. 11. Canadian Press. — Canada took a prominent part in the armistice day program here to-day. The outstanding event of the day will be the unveiling this afternoon of Canada's Cross of Sacrifice erected in Arlington National cemetery to the memory of United States citizens who fought in the Canadian forces, and gave their lives in the great war.

At the noon day service, at which the American Legion paid tribute to its war dead, the Hon. Vincent Massey, Canadian Minister at Washington, conveyed greetings from the people of Canada, and the band of the Royal 22nd Regiment played the National airs of the Dominion.

Hon. Dr. J. H. King, minister of Soldiers' Civil Re-establishment in Ottawa, laid a wreath on the grave of the unknown soldier in Arlington cemetery during the afternoon.

OBSERVED IN ONTARIO.

TORONTO, Ont., November 11 (Canadian Press). — Upwards of ten thousand persons stood hushed in City Hall Square to-day to hear General Sir Arthur Currie, commander of the Canadian Corps in the Great War, deliver his message on the glory of sacrifice during the municipal ceremony that was the feature of

(Turn to Page 17, Please)

WOMAN SAVES TWO CHILDREN

Climbs Through Window To Kitchen Roof When Home Burns.

HUSBAND AWAY.

ST. THOMAS, November 11. Canadian Press. — Great heroism and presence of mind was displayed by Mrs. W. Brown, wife of a railway fireman, early to-day, when she awoke to discover the lower portion of her home a seething furnace and flames breaking through the walls of her bedroom.

Taking her two children, one and two years old in her arms, she broke through a bathroom window, and crawled out on to the roof of a lean-to kitchen. Her cries failing bring assistance, she dropped the tots into the shrubbery below, where they landed safely.

Mrs. Brown was taken from the roof later by the firemen. The house was completely gutted.

The oil rush in Colombia is compelling railways and steamship lines to add more cars and boats to care for the rapidly increasing volume of freight.

Stealer of Clothing Stripped In Court

MINNEAPOLIS, Minn., Nov. 11. (United Press.)—Donald Gibbons, confessed clothing thief, appeared in court yesterday, was identified by his victims, and sentenced to 30 days in jail.

"But wait a minute—how about my coat," one of the victims said as Gibbons was led away to a cell. The Judge ordered the prisoner to turn over the coat.

"And those are my pants," "That's my shirt," "My hat," others pleaded.

Gibbons was taken from the court room, shivering in his underwear. Some one loaned him a pair of overalls for the trip to the work house.

HONORARY PRESIDENT.

J. J. DUFFUS,
Of Peterborough, Honorary President of the Associated Boards of Trade and Chambers of Commerce of Ontario.

RED CROSS AID IN RELIEF WORK OF FLOOD AREA

Provide Food, Clothes and Medical Supplies For Stricken Towns.

STUDENTS AT WORK.

Regular Air Mail Service is Established Throughout Vermont State.

BOSTON, Mass., Nov. 11.—(A.P.)—Order began to emerge yesterday from the chaos created by last week's flood in New England as relief and reconstruction measures took more definite shape. The red cross, in direction of relief work in Vermont, pushed forward the provision of food, clothing and medical supplies to the stricken towns, while army and civil authorities and railroad officers assisted by volunteer workers dug away mud and debris, built temporary bridges and repaired highways.

The most picturesque group of workers yesterday was seen in vigorous action in Hartford, Vermont, of which town the principal village is White River Junction, an important railroad centre. This consisted of a large proportion of the student body of Dartmouth College at Hanover, N. H., a few miles away across the Connecticut river.

Dressed in their oldest clothes, the boys wielded pick and shovel with a will.

In Massachusetts State officials continued their survey of the damage done in the Connecticut Valley and Berkshire county. West Springfield was found to have several of its paved street undermined by the flood and a number of breaks occurred, in one of which a truck-load of food bound for the Winsoski Valley was stalled for several hours. Northampton continued to feed 225 flood refugees and to provide sleeping quarters for 198 in memorial hall.

384 Bridges Gone.

A more definite idea of the extent to which the flood swept away bridges in Vermont was obtained when highway district commissioners meeting in Montpelier reported that 384 bridges were gone in nine of the 12 districts of the State. They estimated that the total for the State would reach 600 and were given authority to expend up to $600,000 for the construction of temporary bridges.

Air Mail Service.

Regular air mail service to Vermont points started from Concord, N. H., yesterday. Five plains also went to Vermont from Boston with mail, food and blankets. One of them carried Major General Preston Brown, commandant of the First Corps area, who announced that he would fly back and forth every day or two during the emergency.

Citizens took an active part in providing relief funds. Among the contributions reported yesterday was $1,725, given by seven rotary clubs in the 37th district, in New Hampshire. The Associated Industries of Massachusetts reported $6,490 in contribution from its members.

The Boston and Maine Railroad reopened one of its important lines yesterday when service was restored between Boston and White River Junction.

HISTORIC BODY 100 YEARS OLD

British Printers' Pension Corporation Hold Centenary Meeting in London.

LONDON, Nov. 11 (Canadian Press)—Tyrants and humbugs would have everything their own way in all countries if it were not for printers, Charles Dickens once said.

He paid that tribute to typesetters 63 years ago when he acted as chairman at the annual meeting of the Printers' Pension Corporation, which is holding its centenary in London, with Prince Henry in the chair.

Dickens was twice chairman of this corporation in 1843 and again in 1864, and on the last occasion said:

"The printer is a faithful servant, not only for those connected with the business but for the public at large, and has, therefore, when laboring under infirmity and disease, an especial claim on all for support."

OBITUARY.

OSCAR W. ELLIS

HAVELOCK, Nov. 11.—The death occurred following an operation, in Carmichael, Pa., on Sunday evening, November 6th, of Iscar W., Ellis, son of Mr. and Mrs. William W. Ellis of Belmont, in his 25th year.

The remains were brought here on Tuesday night. The funeral service was held on Thursday afternoon at 2 o'clock, at the home of his parents. Interment was made in Rockdale Cemetery. There are left to mourn his loss, besides his parents, four brothers, Carman and Walter of Carmichael, Pa., and Frank and Roy at home, and three sisters, Dora, Louisa, and Catharine at home.

King Benjamin Banished As Ruler Of House Of David Religious Cult

ST. JOSEPH, Mich., Nov. 11 (Canadian Press).—The aged ruler of a religious cult, King Benjamin Purnell, has been banished from his throne.

Circuit Judge Louis H. Fead, of Newberry, yesterday entered an order in the Berrien County Circuit Court decreeing that a layman, business man or attorney shall assume the direction, as receiver, for the House of David Colony which the State of Michigan sought to dissolve as a public nuisance.

The order is emphatic, that Benjamin, whom the State charged practiced fraud and immorality behind a cloak of religion, must leave forever the colony he founded a quarter century ago.

Title to the reputed vast holdings of the cult which now reposes in Benjamin and his consort, "Queen" Mary, said to exceed one million dollars in value, will be transferred to the receiver.

The plea of the State for complete dissolution of the colony is denied, the court granting the members of the faith permission to continue their community life, carry on their religious teachings and operate their enterprises but always under the direction of the receiver appointed by the State.

Because he believes many members of the colony are not prepared to meet the problems of the outside world, Judge Fead decided they should be allowed to remain or to leave as they will and those who may leave are privileged to seek recovery of property deeded to Benjamin and Mary.

Judge Fead leaves with the Berrian County Court the duty of appointing a receiver, which is expected to take several days, allowing the colony's attorney opportunity to file an appeal from his decision.

Another of Sinclair's Associates Faces Criminal Conspiracy Charge

WASHINGTON, Nov. 11 (A.P.).—A charge of criminal conspiracy to inluence the verdict of the Fall-Sinclair Teapot Dome trial jury was laid yesterday against another of Harry F. Sinclair's associates, Sheldon Clark, wealthy Chicago sports and oil man.

Following in the footsteps of Henry Mason Day, vice president of the Sinclair Exploration Company, Clark stood upon the ground of possible self-incrimination in refusing to testify in the grand jury investigation of the oil jury scandal.

Like Day, he was hustled from the Grand Jury room across the street to the office of United States Commissioner Needham C. Turnage, where the complaint was laid and a bail bond of $10,000 required and furnished.

Clark was suave and smiling when he went into the Grand Jury room for the second time shortly after noon. He was red of face when he came out a few minutes later, and his apparent nervousness increased during the proceedings before the commissioner.

An immediate hearing was demanded by Clark, but Neil Burkinshaw, Assistant District Attorney in charge of the Government investigation, objected, the upshot of a sharp argument being the fixing of November 25 as the time for the preliminary examination into the government charges.

After the date for the hearing was fixed, Clark had to wait in the rather dingy little office for fifteen minutes until the representative of a surety company could arrive to furnish the $10,000 bond.

WITNESSES FOR PROSECUTION ARE HEARD AT SEYMOND TRIAL

Supreme Court at Cobourg Dealing With Manslaughter Case.

HEARS DEFENCE TO-DAY.

Fatality Outside Roadhouse East of Oshawa is Described By Those Present.

COBOURG, Nov. 11.—The case before the Supreme Court at the Fall Assizes here yesterday was one of manslaughter, in which Peter Seymond, Oshawa, is appearing as defendant. The trial arises as the result of the death of Mrs. Helen Brown on the Kingston Highway near the driveway of "The House That Jack Built," a roadhouse approximately two and one-half miles east of Oshawa. For the defence, D. A. J. Swanson, K.C., of Oshawa, pleaded, while the prosecution was directed for the Crown by R. V. Sinclair, K.C., Ottawa. Mr. Justice Wright presided over the proceedings, and the twelve jurors were Eber Luxton, Reuben Payne, Cecil Osborne, Ernest Blanchard, Thomas Waldie, Herbert Watson, R. J. McKnight, George Rogers H. B. Wilson, Richard Logan, and James Walters. The prosecution witnesses were heard before adjournment.

The prosecution began the case by calling W. J. Ward, former Toronto police officer, to the witness stand. It was known to the court that Mrs. Helen Brown was riding in his car prior to her death. In his evidence, Ward related the events of the evening when he had driven a party of friends from Toronto to Oshawa and later to "The House That Jack Built." He also named the people who had been in the car with him as Mrs. Dorothy Lavigne, Henry Levy and Miss Florence Appleton. Asked as to the time he had reached the roadhouse, he stated that it was eleven o'clock in the evening. Upon further questioning he admitted that Mrs. Brown had come out and got

(Turn to Page 7, Please)

So great has been the increase in the use of powder, lipsticks and rouge among the schoolgirls of Czecho-Slovakia that they are now prohibited by law from using cosmetics.

Mrs. Mabel Walker Willebrandt, who may become the first woman judge of a Federal circuit court, began her career as a school teacher, in keeping with one of the best traditions of American public life.

OLD MASTERS

All that I know
  Of a certain star
Is, it can throw
  (Like the angled spar)
Now a dart of red,
  Now a dart of blue,
Till my friends have said
  They would fain see, too,
My star that dartles the red and the blue!
  Then it stops like a bird; like a flower, hangs furled:
They must solace themselves with the Saturn above it.
  What matter to me if their star is a world?
Mine has opened its soul to me: therefore I love it.
  —Robert Browning: My Star.

Before Virol. Cyril Colston, age 5. After Virol.

Once a hopeless case of wasting!

Cyril Colston, whose life was despaired of at the age of five, was brought back to health and strength by Virol. The life history of this boy is remarkable evidence of the fact that Virol abounds in those vital foods essential to the development of healthy bodies and without which healthy life cannot exist.

MEDICAL REPORT:—

"I am fully satisfied that Virol was the factor that enabled Cyril D. Colston as a child to turn the corner successfully, and in subsequent years (during which he never ceased to take Virol) enabled him to build up a healthy body, and gave him a reserve of power and energy." (*Signed*) ——— M.D.

Build your child's body for life!

VIROL.

Sold in 16 oz., 8 oz. and 4 oz. tins.

Canadian Importers: BOVRIL LIMITED, Montreal.

Sales Representatives for Canada: HAROLD F. RITCHIE & Co., LTD., Toronto

When Somebody Mentions a Soap

-and stresses *the* point that it *quickly* makes plenty of suds *and emphasizes* the fact that it is guaranteed pure

What other soap can you think of but

S779

For Comfort in Reading and Working.

SEE

W. H. LACEY

Optometrist,

410 GEORGE ST.

'Phone 1160.

NEW HIGHWAY IS PROPOSED FOR DISTRICT

Would Pass Through Cavan, Bethany and Yelverton to Port Perry.

LINK IN LONG ROAD.

Will Fit Into Plan of Sarnia-Ottawa Route—Benefit to Peterborough.

A highway to connect the Peterborough-Port Hope highway with the Whitby-Lindsay highway via the 9th Line of Cavan township, through Cavanville, Bethany, Yelverton and Port Perry to Manchester, was discussed at a meeting in the Bethany Town Hall last night.

Representative members were there from the townships and municipalities that would be affected by the building of such a highway. W. H. Bradburn, M.P.P. for Peteborough, was elected chairman of the committee, with members in George A. Gillespie, president of the City Chamber of Commerce, James Juby, and all government members whose ridings would be affected by this project, also the Reeves and Deputy-Reeves from the interested townships.

This committee will conduct a thorough investigation of the possibilities of the proposed highway and eventually seek an appointment with the Minister of Public Highways, Hon. Geo. S. Henry, probably during the time of the Royal Winter Fair in Toronto.

On the suggestion of one of the delegates present, a subscription was taken up to defray the working expenses of this committee and to cover the cost of a partial survey of the route of the proposed highway by a competent engineer. Frank G. Stinson consented, at the request of the meeting, to have the survey made and volunteered the use of his car in this connection as a means of accurately determining the mileage of the route in view.

It is anticipated that the committee will meet once more before proceeding as a deputation to Toronto. The meeting will be at the call of the chairman.

The secretary of the committee, F. C. Dawe, of Bethany, who is quite enthusiastic about this matter, pointed out that this highway would provide a shorter route from Peterborough to Toronto than as at present by way of Port Hope. Also it would relieve congestion on the front highway in addition to improving Peterborough through providing the means of ready access to Peterborough from a rich farming district, the produce of which has previously been diverted to other communities, thus depriving this city of considerable trade and the consequent revenue following in the wake of increased trading conditions.

This whole district is badly in need of good roads and a highway through it would prove to be of advantage to a greater number of people than if it were to be built along any other route. Furthermore it is the most logical routing for this section of the country when it is taken into consideration that the government is planning a trans-provincial highway north of and parallel to the existing highway from Montreal to Detroit, connecting Sarnia with Ottawa.

J. Wells Fraser, manager Bank of Nova Scotia, and immediate past president Chamber of Commerce, James Juby, president of the Peterborough Automobile Club, J. A. Dewart, and Frank G. Stinson, secretary of the Chamber of Commerce, comprised the Peterborough delegation to the meeting.

Scout News and Notices

5TH PETERBOROUGH TROOP.

The meeting opened up with the troop leadler in charge. We had a good turnout, the three patrols being out in force. After introductory exercises the patrols were dismissed to their respective corners. Several games followed, in which all took part. Then followed a short talk on first aid ,after which the council fire opened. Many songs were sung and the boys had a good time. Hikes were discussed. Meeting came to a close with the singing of the National Anthem and Scout silence.

Last week's meeting was more exciting, which opened up with the scoutmaster in charge. After introductory exercises we were dismissed to our corners for patrol instruction. We were then inspected by the officers in charge. The scoutmaster, thinking we were a bit stiff, gave us some lively exercises. Mr. John, president of the Boy Scouts' Association, and Mr. Turner, commissioner, accompanied by Rev. Mr. Paterson, paid us a visit. After inspecting us they congratualted us on our work. Games were played, followed by the council fire, at which each patrol had to put on a stunt. After singing the National Anthem the meeting came to a close.

CARRIER SYSTEM IS INAUGURATED

C. N. Telegraph's New Circuit To Winnipeg Has Many Improvements.

TORONTO, Nov. 11 (Special to The Examiner).—A new chapter in the annals of telegraph and telephone development was written this week, when W. D. Robb, Vice-President in charge of colonization, development and telegraphs, Canadian National Railways, formally opened the new carrier current system of the Canadian National Telegraphs to Winnipeg. Apart from providing the latest word in telegraphic trasmission to the patrons of the Canadian National Telegraphs, the new carrier system is singularly immune from earth current disturbances which frequently prove embarassing to the ordinary type of line transmission, and at the same time, also provides direct telephone communication over the same wires for the transaction of executive railway business.

The outstanding features of the carrier current telegraph system are:

1.—Immunity from Aurora Borealis on earth current disturbances, a factor which has seriously interfered with telegraph companies for years.

2. — Freedom from inclement weather conditions, such as heavy rains, wet snow and fog.

3.—Elimination of mechanical repeaters, with the resultant saving in wire space and the hazard of signal distortion.

4—Utilizing existing wire plant and increasing its capacity without increasing maintenance forces and the expense incidental to the upkeep of heavy pole-line."

An interesting feature in this connection was that while the wires were used for telephonic purposes, two Morse operators were also despatching messages to Winnipeg over the same wire from the same room. Following the demonstration, the guests were taken for an inspectional trip to the operating room, where the operation of the carrier current system was fully explained to them by Mr. Robb and Mr. Barber.

The opening of the carrier current system marks the completion of the second link of the installation from Montreal to Vancouver of the carrier system. The first link, that from Toronto to Montreal was put into active service on April 26, and the system will be extended to Vancouver as rapidly as possible. When it is completed, Montreal, Toronto, Winnipeg, Saskatoon and Vancouver will be so arranged that by operating a few switches, it will be possible to make any or all of these stations terminals and therefore to transmit messages to any or all of them.

The development of the carrier system has only recently within a period of approximately the last five years reached a point where it is of value in commercial use, and while the Canadian National Telegraphs is the first to introduce it into Canada as a commercial medium for the despatch of telegraphic messages, the system has been in operation in the United States and Europe and in the Province of Alberta, where its use was restricted to telephone purposes only. In no case however, have these previous systems reached the vast mileage which will mark the completion of the Canadian National Telegraphs system.

HALLOWE'EN PARTIES.

S. S. 12, OTONABEE.

Last Monday afternoon the schoolhouse of S. S. No. 12 was the scene of a very pleasant Hallowe'en and Thanksgiving program and social, when the pupils and their teacher, Miss Ivy Petrie, entertained the parents and the pupils of S. S. No. 8, Otonabee. The school was very prettily decorated for the occasion and quite a number of the parents were present. Mr. Charles Webster in his usual genial manner occupied the chair and his witty remarks pleased the pupils greatly. After the program, old and young took part in games and contests. Following is the program:

The letter of Thanksgiving—S. S. No. 8 pupils.

Chairman's address.

Chorus, "Jam Pots"—Girl of No. 12.

Playlet, "Pilgrim's Story"—S. S. No. 8.

Duet, "Little Cooks" — Margaret Mackenzie and Marie Heffernan.

Recitation, "Spelling"—Mary Heffernan.

Recitation, "An Appetite"—Joe Heffernan.

Chorus, Thanksgiving song—S. S. No. 8.

Play, "What Ruth Brought"—S. S. No. 12.

Dialogue, A Thanksgiving Surprise— Margaret Mackenzie and Leona Richardson.

Chorus, The Pilgrim's Song.

Recitation, "The Reason Why" — Marie Heffernan.

Recitation, "To-morrow"— Harold La Roche.

Chorus, Jolly Hallowe'en—S. S. No. 12.

Recitation, "Bobby's Choice'—Lloyd Webster.

Recitation—Stella La Roche.

Duet—Marguerite and Mary Heffernan.

Recitation—Ross Lowes.

Recitation, 'The Hallowe'en I Like'—Marie Heffernan.

Chorus, "A Funny Little Fellow"—S. S. No. 8.

Recitation. 'An Unfavourable Test'—Margaret Mackenzie.

Playlet—At Hallowe'en.

Recitation—Marguerite Heffernan.

Duet, 'Jack O' Lantern Coming'—Margaret Mackenzie and Marie Heffernan.

Playlet, 'A Hallowe'en Surprise' — S. S. No. 8.

Recitation—Howard Howson.

And, by request, guitar duets by the Misses Ivy and Mae Petrie, and a song by Mr. Petrie.

For "Goodness" Sake

beware of any baking powder that contains alum. It is apt to give your cakes, biscuits, etc., a bitter taste. Besides that, health authorities do not consider alum to be good for the health. Far better to use the old, reliable—

Magic Baking Powder
It contains no alum

We could reduce the cost by using alum, but we would then be lowering the quality. The only ingredients in Magic Baking Powder are the finest grades of phosphate, starch and soda, expertly blended. "Magic" gives you best results and is truly wholesome. Refuse all substitutes—even if you are offered "free" crockery as an extra inducement.

SAVE THE COUPONS AND GET VALUABLE PREMIUMS FREE

ROSENEATH NEWS

ROSENEATH, Nov. 11.—Mr. and Mrs. Bruce Ingham of Kingston spent the holiday with his parents, Mr. and Mrs. G. Ingham.

Mrs. A. Lapp is visiting friends at Campbellford.

Mr. Wilfred Davey was home from Toronto over the week end.

Mrs. G. Thomas and daughters, Pearl and Lillian, spent Thanksgiving with her parents, Mr. and Mrs. S. Herrington.

Miss Irene Brown has returned home after a vacation with friends at Oakville and Toronto.

Mr. Flex McMillan was home from Peterborough for over the holiday.

Mr. Burton Roberts, who is attending school in Peterborough, spent Thanksgiving at his home here.

Mr. and Mrs. Dunn and family, Trent Bridge, spent Sunday with her patents, Mr. and Mrs. George Hogg.

Miss J. Craighead spent the holiday with her parents at Campbellford.

Read the advertising columns of this paper to-day. They will save your time, save your money, lessen your work, show you ways of living a better, more comfortable and happier life.

STANFIELD'S

RED LABEL

HERE'S Canada's greatest underwear value! — a serviceable weight of Stanfield's (100% pure lambs' wool) that has stood the test of time.

Canadian workers from coast to coast know "RED LABEL" as the best underwear they can buy. Snug-fitting, warm and comfortable, it stands up under the most strenuous wear a hard-working man can give it.

Get into Stanfield's this winter and keep out the cold.

Stanfield's Limited
Truro, N.S.

Red Label Shirts and Drawers $2.50 per garment, Combinations $4.50. Blue Label Shirts and Drawers $3.00 per garment, Combinations $5.50. Black Label (Shirts and Drawers only) $4.25 per garment.

Twin-Fabric
PATENTED
—an exclusive line, consists of TWO FABRICS woven together, so that silk or soft cotton comes next the skin and warm wool outside for protection.

STANFIELD'S
Unshrinkable
UNDERWEAR

27-27

In Peterborough Churches

PARK STREET BAPTIST.

Armistice evening at the Park Street Baptist Church, the Rev. J. L. Harton delivered a lecture on "The Cross from Eden to Marne." He traced its history in a very comprehensive and able manner as will be readily gained from the following verbatim report of his speech which Mr. Harton was good enough to supply to The Examiner.

Another feature of the service was a program of special singing by the junior and senior choirs of the church.

The lecture which appears below is divided into three parts, legend, tradition, and truth. The first part concerns itself entirely with the Swastika Cross.

The Swastika
(Legend)

"Here is a symbol which, beyond all others, goes back to the deluge and perhaps to the Garden of Eden. In Genesis 2:10 we learn, 'And a river went out of the place of pleasure to water Paradise and from thence it divided into four heads' which means that the river with its tributaries flowed toward the four main points of the compass.

"And Adam lived some 130 years. With time the religion of Adam was forgotten; new forms and ideas took its place but these ideas were woven around the fragmentary and mutilated traditions of the past. Thus when the people came to the worshipping of gods of their own fashioning, they naturally gave to the god of Fertility and of Water the symbol of the four rivers of paradise.

"Today the jeweler will tell you this design with each of its four arms bent to a right angle is called the Swastika and that it carries with it good luck and prosperity for the one who wears it. Whether or not this be so, I cannot say. But this we do know, the mysterious symbol wherever found in Europe, Asia, Africa and America is always affiliated with the religious conceptions of the people.

"One hundred and fifty years before Christ it was the symbol for the water god of the Gauls. It was emblazoned on the sail of Cedric, the Gaul of the Isle of Man. It was the symbol of the war god of the Scandinavians. It was found cut in the temple stones of ancient Troy and it had been found burned in the terra cotta ruins of Mexico. It was chiscled 1,000 years before Christ on the stones of the Cave of Elphanta, India. It is today engraved on the breast of Buddha, the god of China. It was revered by the Druids of Ireland, Scotland and England. In the Boston Museum it may be seen on a large painting on silk. Six hundred years ago it hung in the temple of Buddha, in Japan. The picture is of Buddha decorated with a brilliant Swastika—this being one of the marks by which his people are to recognize him on his return.

In America it dates back to 713 A.D. and plays an important part in religious rites of Navajos and Papagos of Mexico. The Peruvians' emblem of the sun periods was smoke in four directions. Thus we have the culture of the Ancient World, savage of the desert and of the plain, wild man of the mountain, all revering the Cross—the Swastika, and believing in its power for the good of man.

Tradition.

"M. T. Ebbutt, M.A., archeologist, in his legends of the British Race gives us another cross. The narrative is taken from the Apocrophal Book of Nicodemus.

"Adam lay sick. His son Seth went to the entrance of Eden and begged from the angel a cruse of oil from the Tree of Mercy. The angel moved with compassion gave him a small branch off the tree saying: 'Return and plant on your father's grave. Tell your mother that this tree when grown will bear precious fruit.' Seth returned and planted it. It grew and in the time of Solomon was most beautiful. It was ordered to be cut for a temple pillar but was found too hard for the workmen's tools and was cast aside and used later as a foot bridge. It is said that when the Queen of Sheba was visiting Solomon that she hesitated in crossing the bridge and prophesied that one would be the fruit of the bridge tree at the end of the time of the Jews. Solomon later ordered that it be buried deep in the earth. There came a time when the Jews made a pond for washing sheep. It was called the Pool of Bethsaida and later scriptures tell us how at certain times the waters were troubled and were of healing power. Tradition tells us that on the morning of Christ's betrayal this log floated on the water and that in the haste of the Jews and Romans it was picked out and used by the carpenters for building the cross of the crucifixion of a certain malefactor, at Nazarene.

"Now our legends become tradition. After the crucifixion the three crosses were thrown into the valley of Geherna to await its burial there re the Jewish custom. In the years 312 A.D. the great Emperor Constantine, on the eve of battle with the Huns, had a dream. An angel bade him look up. In the sky he saw a glorious cross and on it engraved. 'With this shalt thou conquer the foe in the conflict and with it shalt thou hurl back the host of the heathen.'

"At dawn he called his men, ordered a cross to be constructed and had it carried by the standard bearer at the head of his troops. Victory came to the Romans. Returning home he called his wise men, raised the standard and said, 'Can any may tell me by spells or by ancient lore
Who is the gracious God, the Giver of victory
Who came in his glory with a cross for his token
Who rescued my people and gave me the victory."

"After a while one answered, 'The cross was the sign of X the King of Heaven. Emperor Constantine was converted to Christianity and sent his mother to find the cross. She travelled to Palestine, hired men and they dug around the foot of Golgotha Hill. They found three old weather worn marked crosses. The crosses were carried to the city—the dead were laid thereon and on one they were revived.

"Oh, I don't know but that tradition becmes truth. Men do not seem as interested today in this old rugged cross. Yet it stands today as it ever has with its message of goodwill and advantage to men. It stands for forgiveness: When that old rugged cross had been set in its place Jesus looked upon His murderers with pity on those to whom He had done no harm but who now tortured and tormented Him, on those for whom He held no unkind feeling, and uttered this prayer, 'Father, forgive them for they know not what they do.' Could you find a grander expression of forgiveness? No, not unless it be the cross itself as an expression of God's desire to make a way of forgiveness for men."

Then followed some striking illustrations of all saving grace and munificence of our Lord. Illustrations that showed His redeeming power and what a wonderful change comes into the lives of those who have strayed from the path and have finally seen the light and entered the fold. They went on to show that there is a ready forgiveness for sinners of great iniquity, all of which led to the point that true Christian relationship with our fellows, as in the case of Christ, calls for the spirit of sacrifice over and above the willingness to forgive.

Mr. Harton went on to say, "Jesus said, 'Come take up your cross and follow me.'

"I blush with shame at the small service I have rendered for all His goodness toward me. I think of the Day we commemorate; I think of the boys over there—so many brave valiant spirits."

"Men of the Northland they:
Land of the floods and floes:
Whelps of the old sea dog:
Forth from their nature shows
The blood of the conquering Celt,
Blood of the old sea Kings,
Blood of the Norman sires,
Blood of the Athelings:—
There midst the poison fumes, there in the carnage pit,
There where the shrapnel sang, each man did his bit."

"Oh laddie, little laddie, come with me o'er the hills
Where bloom the white May lillies and dogwood and daffodils;
For the spirit of spring is calling to our spirit that love to roam
Over the hills of home, laddie—over the hills of home.

Laddie, little laddie, here's hazel and meadow be
And wreaths of rare arbutus a blowing for you and me,
And cherry and bill-berry blossoms and hawthorne white as foam
We'll carry them all to Mother, laddie, over the hills of home.

Laddie, little laddie, your childhood is passing by,
And the gleam of a noble purpose I see in your thoughtful eye:
You have many a mile to travel, you have many a task to do,
Whistle a tune as you go laddie, whistle a tune as you go."

Laddie, little laddie, a call comes o'er the sea,
A call to the best and bravest in this land of liberty;
To shatter the despots power—to lift up the weak that fall,
Whistle a tune as you go laddie, to answer your country's call.

Laddie, little laddie, the spring has come back again
And the voice from the windy hill-top is calling your name in vain;
For never shall we together midst birds and blossoms roam,
Over the hills of home laddie, over the hills of home.

Laddie, little laddie, somewhere in France you sleep,
Somewhere 'near alien flowers and alien winds that creep;
Bravely you marched to battle, bravely you laid life down,
You unto death were faithful, yours the victor's crown.

Laddie, beloved laddie, how dim has the sunshine grown,
As mother and I together speak softly in tender tones,
And the lips that tremble and falter, have ever a single theme.
As we list for your lost, lone whistle, laddie, over the hills of dream.

Laddie, beloved laddie, how soon should we cease to weep,
Could we see through the golden gateway, whose keys the angels keep;
But love, our love that is deathless, can follow you where you roam.
Over the hills of God laddie, those beautiful hills of home."

WARSAW NEWS

WARSAW, Nov. 11.—Rev. T. J. O'Conor-Fenton, his wife and son visited some of their parishioners on Thursday afternoon. They, with Archdeacon Davidson, were entertained by Mr. and Mrs. A. F. Choate.

Miss Cressa Crowe spent the week end and holiday with her parents, Mr. and Mrs. J. A. Crowe.

Mr. and Mrs. Henry Clements and niece, Kathleen Dunford, went to Keene on Monday.

Miss Elsie Cooper spent the week end and holiday at her home.

Miss Young, junior teacher in Warsaw school went home for the week end and holiday.

Mrs. George Weller is the delegate appointed to attend the Women's Institute convention in Toronto.

Roland McCauley and party had no deer but had lost two dogs, which were killed by wolves, by Friday evening.

John Darling, William Darling, Richard Darling, William Miller and Stephen Miller went to Bass Lake on Monday morning.

WARSAW, Nov. 11.—Miss Elsie F. M. Cooper of Peterborough spent the week end holiday at the home of her parents, Mr. and Mrs. John Cooper, Church street.

Miss Helen Bowen of Belleville General Hospital is spending a few days with her parents, Mr. and Mrs. Charles Bowen.

Thanksgiving visitors to the village include Miss Laura Bowen, Mr. Gordon Bowen, Mr. Hector Munroe, all of Toronto.

Mr. and Mrs. Allan Hendren of Toronto is visiting at the home of the former's mother.

Mrs. James McIlvena and son Ted are holidaying with friends in Warsaw.

Miss Almira Thompson of Peterborough is a holiday visitor at the home of her mother, Mrs. Richard Thompson.

Local hunters this season include Rufus Payne, Clarence Watts, George Weller, Roland McCauley and James Robertson.

What might have turned out to be a serious loss was averted by the timely response of the local doctor. Late Friday evening a needle became lodged in a dog's mouth. There being no veterinary the doctor responded quickly to a frantic call and relieved the suffering animal.

Mr. Edward Bell is renovating the Richmond property, Church street, preparing to occupy it shortly.

NORHAM NEWS

NORHAM, Nov. 11.—Miss Eva Platt of Toronto spent the Thanksgiving holiday under the parental room.

Mr. and Mrs. E. Mitchell and son of Toronto visited friends in the vicinity last week end.

Miss Jean Diamond of Whitby Ladies' College, spent the holiday with her parents, Mr. and Mrs. J. Diamond.

Miss J. H. Smyth of Wellington visited Mrs. D. R. Clare, over the Thanksgiving holiday.

Mr. and Miss McNeilley of Toronto spent last week end under the parental roof.

Mr. Oscar Laver was called to Toronto on Monday on account of the sickness of his sister, who is undergoing an operation in the General Hospital, Toronto.

Mrs. Fred Laver returned on Saturday from a three weeks' visit with friends in Elizabethville.

Misses Margaret Clare of Victoria College, Florence Clare and Eileen Griffith of Toronto Normal spent Thanksgiving holiday at the home of Rev. D. R. Clare.

Mr. Leroy Newman of Victoria College returned to Toronto after visiting his parents, Mr. and Mrs. W. Newman, over the holiday.

The Thanksgiving communion service was held in the Norham church on Sunday evening.

A number from the community attended the Morganston anniversary services on Sunday. Norham was also very well represented at the fowl supper on Monday evening, where Miss Mildred Curtis of Norham recited "The Cattle Thief", by Pauline Johnson.

The Wooler anniversary services were conducted in the morning by Rev. D. R. Clare of Norham. The Myersburg service was taken by the Wooler pastor, Rev. H. B. Neal.

JEANNETTE'S
Trade Expansion Sale!

The best of "good news" for Peterborough and surroundings is this announcement heralding another spectacular sale such as only an organization such as Jeannette's can give in Fur Coats, Cloth Coats, Imported Hats, Silk, Cloth and Jersey Dresses at PRICES that are positively AMAZING, and no two garments alike.

FUR COATS

Ladies, here is the chance you have been looking for to get that Fur Coat. French Chappelle Seal Coats, lined throughout with heavy silk brocaded silk linings.

REGULARLY $135 $99.00 SALE PRICE

Also Coats in Hudson Seal, Racoon, Silver Muskrat, and Back Muskrat. Self trimmed or with the much desired fur trimmings. Priced at very attractive saving prices that you cannot afford to miss seeing.

Every Fur Coat Purchased at JEANNETTE'S is Absolutely Guaranteed

FUR NECKPIECES

Guaranteed Canadian Fox, Opossum, Kolinsky, etc. Sale price, upwards from $15.00

Women's and Misses' Fur Trimmed Coats $27.50

Such smart furs as wolf, fox, Stone Martin Thibetine, opossum and caracul are seen on their shawl or crush collars and cuffs. Pile weaves and suede-finished fabrics in the smartest of new autumn shades. From the finest imported English and Scotch cloths. Lined with brocaded satin and silk crepes. All heavily interlined. Sizes 14 to 46. Saturday special $27.50

ALSO BEAUTIFUL RANGES AT $19.95 AND $23.50

DRESSES, KNITTED SUITS AND NEWEST PARTY FROCKS AS SAVING PRICES

Imported Hats of Distinction

Adapted from the season's smartest creations, in all metallic, satin, velvet or combinations. For the youthful and maturer types for the matrons. Values to $15.00. Sale price $5.00

100 NEWEST VELVET HATS. Regular to $10.00 ..... $2.98

150 FELT HATS, in styles that charm. Sale price $1.98

Our Close Connections With Certain Manufacturers Enables Us to Give You Styles of Distinction at Moderate Prices

Jeannette's Style Store

"WHERE THE STYLES COME FROM"

Watch Our Windows 390 GEORGE STREET Inspection Invited

ROBT. FAIR CO. LTD.
PHONE 145

Unusual values for Saturday shoppers, following several advantageous purchases, and some department clean-ups of balances of good selling lines.
Note our leaders at the dress good counter, low-priced Coats in the ready-to-wear department, and splendid values in Underwear, Staples and Draperies.

Saturday Pick-ups at The Furnishings Counter

NEW FALL GLOVES AND MITTS, capeskin and suede, wool lined, some fur trimmed, in tan and grey shades. Special for Saturday ..... $1.75 to $4.25

WE HAVE IN STOCK BABY SHOES, in pink and blue crepe de chine. Specially priced at, pair 35c

WE HAVE IN STOCK OUR NEW FALL AND WINTER HOSE, in all-wool, silk and wool, and plaited silk, in nude, almond, French nude, desert, pongee, suede, zinc, moonlight, white and black shades. In sizes 8½ to 10½. Specially priced from, pair ..... 69c to $1.50

BABY BUNTIN SLEEPERS, in button back and drop-seat style. Sizes 1 to 5. Specially priced at, per pair ..... 98c, $1.00 and $1.19

LADIES' LONG SLEEVE VESTS, in heavy weight, button front. Regular price, $1.35. On Sale Saturday at 89c

LADIES' ANKLE LENGTH DRAWERS, in different styles and sizes. Specially priced Saturday, per pair ... 75c, $1.00 and $1.50

Advantageous Purchases in Silks and Satins Passed on to our Customers at Appreciable Saving

SPECIAL PURCHASE OF BLACK CREPE SATIN, 38 inches wide. Regular price, $3.25 per yard. Special Saturday, yard $2.78

SPECIAL QUALITY OF BLACK AND NAVY SILK ROXANA, in an attractive lustrous finish. This material resembles a crepe corded silk, and is specially adapted for house and street dresses. Usually sold at $4.25. Special price for Saturday, per yard $2.98

Special attention is drawn to our offering in BLACK AND NAVY DRESS VELVETS, bright finish, 36 inches wide. Actual value, $4.00 per yard. Special price for Saturday, per yard $2.98

We offer a very nice assortment of BLACK CHANTILLY LACES. Specially priced for Saturday, per yard $3.00

NEEDLEPOINT COATINGS, high grade, which means best quality, in black and navy. Specially priced Saturday, yard $4.95

Price Attractions on New Fall and Winter Coats-Dresses Gowns Etc.

A SPECIAL GROUP OF SUEDINE, DUVETYN AND PINPOINT COATS, with large shawl and crush collars of Thibetine (European lamb). They are in an assortment of the most popular colors. All fully lined and warmly interlined. Regular price, $30.00. Special price Saturday $25.00

A COLLECTION OF COATS, fashioned in suedine and duvetyn, straight-line styles, with panels of tucks and fancy stitching. Large shawl collars and cuffs of Thibetine. Sizes 16, 18 and 20 years. Specially priced Saturday, ... $15.00 to $19.95

A VARIED COLLECTION OF JERSEY CLOTH DRESSES, in pure wool or silk and wool. They are in one and two-piece styles, with pleats, tuckings and fancy belts. Sizes 14 years to 40 bust. Prices, ... $6.50 to $14.95

KIMONOS IN BEACON CLOTH, CORDUROY, AND BLANKET CLOTH — showing a variety of pretty, soft colors. Some are prettily trimmed with Satin, others are finished with Silk Cord on collars, cuffs, and pockets, with large Silk Cord at waist. Sizes 34 to 44. Specially priced from ..... $5.25 TO $9.95

A LARGE ASSORTMENT OF FANCY APRONS—in Gingham, Print and Black Sateen and Chintz combination. Priced from ... 45c TO 89c

Tapestry - Draperies and Curtains Closely Priced

FURNITURE TAPESTRY, $2.95 YARD

Heavy quality Furniture Tapestry in a good choice of designs and colors. Suitable for chairs and chesterfields. All are 50 inches wide. Regular price up to $4.00 yard.

ART SATEENS, 49c YARD

Fine even weave Printed Art Sateens with mercerized finish, in floral patterns. Suitable for making and covering comforters. All are 36 inches wide. Actual value, 75c yard.

TERRY CLOTH, 79c YARD

Reversible Terry Cloth in many choice colors. Suitable for making arch curtains or drapes. Shades include rose and grey, blue and rose, and mulberry. 36 inches wide. Regular price, $1.50 yard.

VELOURS, DOUBLE-FACED, $3.49 YARD

Imported French Double-Faced Velour, the ideal material for arch curtains and overdrapes. Shades are rose, blue, brown and mulberry. 50 inches wide, and guaranteed sunfast.

FRILLED CURTAINS, $1.95 PAIR

Voile and Marquisette Curtains in white or cream. Some are trimmed with colored hemstitching in rose, blue or orchid; other are plain. All complete with tie-backs. 28 to 30 inches wide x 2¼ yards long. Regular price up to $3.50 pair.

MARQUISETTE AND SCRIMS, 15c YARD

Extra special value are these Marquisettes and Scrims, with fancy border and crossbar effects, in white or cream, 36 inches wide.

Satisfactory Savings at the Staple Counter

Staple Department

CHINTZ COVERED COMFORTERS, largest size. Actual value, $3.25. Specially priced for Saturday at $2.49

COMFORTERS, chintz covered, with panels. Size 66 x 72. Special price for Saturday $3.89

ENGLISH FANCY STRIPED BATH TOWELS, size 23 x 44. The 65c quality for 49c

And 75c quality for 59c

FACTORY COTTON, full 36 inches wide, in a good hard wearing quality. Specially priced at ... 15c

A BIG BARGAIN IN THE LARGEST SIZE FLANNELETTE BLANKETS, pure white and white with blue or pink borders. The $2.75 quality for, pair $2.25

MEN'S WOOL AND SILK SWEATERS, sizes 38 to 46, in fawn, clerical grey and lovat shades. Actual value, $5.00. Half-price for Saturday $2.50

PLAID BED BLANKETS, in a good assortment of colors and designs. Size 60 x 80 ..... $2.25

Size 66 x 80 ..... $2.98

72-INCH UNBLEACHED COTTON SHEETING, heavy weight. Regular price, 59c. Special price for Saturday, yard 45c

PURE WHITE AND COLORED FANCY STRIPE FLANNELETTES, 27 inches wide. Specially priced at, yard 15c

EXTRA QUALITY IN WHITE AND FANCY STRIPE FLANNELETTES, full 36 inches wide. Specially adapted for pyjamas and underwear. Regular price, 29c. On Sale Saturday for, yard 19c

VERY HEAVY ENGLISH WHITE WOOL BLANKETS. Actual value, $10.00 pair. On Sale Saturday $8.25

UNION GREY FLANNEL, 28 inches wide. Actual value, 35c yard. Special price for Saturday 25c

TAPESTRY CUSHION COVERS, size 20 x 20, in many pretty woven designs. Special for Saturday, each ..... 19c and 25c

NEW CHRISTMAS DESIGNS IN BATH ROBE BLANKETS, with girdle. Boxed. Specially priced for Saturday at, each ..... $6.95 and $7.95

We draw special attention to our Sale of SOFT 4-PLY KNITTING YARNS, made by Baldwin or Walker, England. Colors are grey, heather, black and white. Actual value, 35c. 1-oz. skeins 25c

2 AND 3-PLY FACTORY YARNS, highest grade, in all the best colors. Actual value, $1.10 lb. Special price Saturday, lb. 89c

The Examiner

PHONES—Editorial 1601. Business Office 1600. Private Branch Exchange to all Departments.

The Examiner is a member of the Audit Bureau of Circulation.

The Daily Examiner, published every lawful evening by The Peterborough Examiner, Limited. Office, 419 George street. $6.00 per year, delivered in city; out-of-town subscribers, by mail, $4.50 a year.

The Weekly Examiner published every Thursday. Subscription price, $1.50 a year.

U. S. REPRESENTATIVES

Special U. S. Representatives—W. H. Stockwell, 629 People's Gas Building, Chicago, Ill.

New York—Chas. F. Miller, 225 Fifth Avenue.

Advertising Rates on application.

R. M. GLOVER, Managing Director.

FRIDAY, NOV. 11, 1927.

SHOULD BE SUPPORTED.

The proposed new highway connecting the Peterborough-Port Hope highway with the Whitby-Lindsay highway, via Cavanville, Bethany and Port Perry, deserves, and will undoubtedly get, all the support locally that can be given the proposition.

The advantages to Peterborough of such a link are obvious.

It would provide ready access to this city for the people of a rich farming section, many of whom because of poor road facilities have been trading in other centres.

That in itself is a consideration of importance.

There is the second advantage that the proposed highway would give Peterborough people an alternative route to Toronto, that would be shorter than the Port Hope-Kingston road route, and this, of course, would have the desirable effect of relieving some of the congestion along the lakeshore highway.

It is satisfactory to note the steps that have already been taken to impress the desirability of constructing this highway upon the Department of Highways, and the committee in charge should be given assistance and co-operation by everyone who is in a position to help.

The more good roads leading to Peterborough the better.

AN ENCOURAGING SIGN.

It is an encouraging sign that while Premier Ferguson is planning for better facilities for the teaching of French in Ontario, Hon. Athanase David, Provincial Secretary of Quebec, hopes to make it possible for the young citizens of that Province to obtain a better command of the English language.

Mr. David is quoted on the subject as follows:

"I do insist that our young French-Canadians be armed with the weapon with which they will be able to fight their way through the domain of industry and commerce. They must be given a perfect command of the English language."

Both the Ontario Premier and the Quebec Provincial Secretary are on the right track.

It is obviously to the best interest of French Canadians that they should speak English fluently since it is the language of 120 million people on this Continent today.

At the same time a knowledge of the French language would undoubtedly be an asset to many Ontario people, and open the way to promotion in many fields of business and industry.

A proficiency in both tongues by the peoples of the two Provinces again would lead to a closer entente and a much better feeling.

THE OSHAWA SITUATION.

A Petition signed by several thousand citizens has been sent to the Liquor Control Board asking for the establishing of a Government liquor store in Oshawa, and The Oshawa Daily Times, in objecting to the location of a store in that city, points out that those opposed to the sale of liquor have taken no effective means of submitting their views to the Control Board.

Looking at the thing from all viewpoints, it is difficult to see why a liquor store should not be located in the Motor City, or why, when the sale of liquor is legalized in the Province, there should be any considerable amount of opposition.

With liquor being sold on both sides of Oshawa, the present situation must make law-breaking and bootlegging inevitable.

The Motor City is filled with workers from far and near who, according to the law of averages, cannot all be total abstainers.

Those who are not have their choice of going west to Toronto or east to Port Hope for their supplies, and for the benefit of those who do not find it convenient to make the journey, there must undoubtedly be many individuals in Oshawa who are willing to furnish the desired refreshment at a price that allows a margin of profit, of course.

Oshawa cannot be kept dry merely by shutting out a Government store; all that can be accomplished by such a course would be to maintain a profitable field for the illicit seller.

What more could a bootlegger ask than a prosperous, fast-growing industrial city with its workers earning good wages?

ARMISTICE DAY.

It's so easy to forget; and 1918 was nine long years ago.

Yet there are some things that we must never let ourselves forget. And Armistice Day brings some of them to our minds.

There is no danger, of course, that we will actually forget the war. Yet already the details of it are getting a bit hazy for some of us; already memory is beginning to play her old trick on us, softening the harsh outlines of past events and bathing unpleasant happenings in a soft, rosy light that makes them seem actually enjoyable, in retrospect.

When the average non-combatant thinks of the war, for instance, what are his emotions? He thinks of the easy money that prevailed then. He thinks of the waving flags, of the pleasant, spine-tingling thrills of patriotism that came to him so often. He thinks of the wave of idealism that swept the land in those days, under which the humblest citizen could feel that he was part of a great army of brothers. All in all, the war doesn't seem half bad, in retrospect.

And the ex-service man; how does he feel about it? As like as not he, too, has memories that, on the whole, are not unpleasant. The horror and the terror that were part of his life do not intrude themselves so much nowadays. Instead he remembers the easy comradeship, the happy-go-lucky good fellowship of the army. He recalls the songs he used to sing, the mates with whom he went on escapades, the times when he went gaily A.W.O.L. and eluded the M.P.'s.

This is as it should be. Yet today, the ninth anniversary of the war, is a good day for jogging our memories, for reminding ourselves that the war wasn't all skittles and beer.

War is quite all that General Sherman said it is, and a casual inspection of one's memory of the days of 1917 and 1918 will bear out that statement.

The non-combatant might recall the daily casualty lists; the worry and anxiety over absent loved ones; the unsightly spectacle of profiteers waxing fat on a situation that was bringing grief and destruction to all of Europe; the sky-rocketing prices, so often rising faster than wages and salaries rose.

And the soldier might recall—well, he knows what scenes of horror he can turn his mind to, without our telling him. He can recall the mud, the filth, the machine guns, the shrapnel and the rest; and he knows that, however many tricks his memory may play on him, these things were not pleasant.

Such are the memories we might stir up for today. And why?

Not to advance the cause of "peace at any price," surely. Not to make ourselves a pacifistic nation, willing to accept any situation rather than fight to end it.

Simply to remind ourselves that we went through a terrible experience a few years ago, and that that experience had a definite purpose. If we pledge ourselves again to the task of seeing to it that that purpose—the bringing of freedom and peace closer to every man on earth—is brought nearer fulfillment, it will be well. If we do not, our memories may arise to torture us again.

A MILE OF LITTER.

Apparently Canada is not the only country in which the countryside is all too frequently disgraced by a mass of litter carelessly and untidily thrown aside by passing motorists and stray picnicking parties. Feeling in Great Britain has been aroused by the same condition of affairs, and the Social Service Bulletin, in an effort to arouse official action, recently undertook a census of rubbish and litter on one mile of the main road between Oxford and Abingdon. No attempt, it is stated, was made to pry into the undergrowth or into ditches, but only such rubbish as could be easily seen by any pedestrian making use of the highway was enumerated. The result was astounding. Here are the things that the representatives of the Social Service Bulletin found lying alongside one mile of this main road:

Cigarette packets, 277; match boxes, 92; tobacco wrappers, 7; newspapers, 61; omnibus tickets, 334; pieces of cardboard, 2; chocolate wrappers, 51; orange peels, 21; banana skins, 9; bottles, 13; food wrappers, 275; rags, 29; unclassified paper, 582; miscellaneous, 50. Grand total, 1,803.

It is interesting to observe that the miscellaneous articles included one straw hat, seven heaps of cinders, five piles of carbide, a broken plate, two broken cups, several tins and jars, a rope, a telegraph wire insulator, and a piece of bread. The remains from a large luncheon party which had been cast into a ditch defied closer investigation and were counted six amongst the food wrappers.

Apparently those who make use of the Canadian highways have no monopoly of untidiness. Yet we venture to say that any person having a mind to delve into such things might very easily chalk up a mark equally black against practically any mile of main road in Ontario. There is nothing that mars the appearance of any beauty-spot more than a scattering of unkempt litter and, unfortunately, since it is the beauty-spots that are most greatly patronized by picnicking parties, they are very often the scene of the greatest disorder. The suggestion has often been made that the establishment of proper receptacles at intervals along the principal highways might relieve this condition about which there is much complaint. We doubt it. The experience at such places of public resort where receptacles have been installed is that there has been no pronounced lessening of the nuisance. People still throw their filthy papers egg-shells and peelings about rather than take a few steps to deposit them in the receptacles, and it is so much easier to cast a banana skin from a moving motor car than to stop and place it where it properly belongs. Nevertheless, the highways department might very well incorporate a plea for greater roadside cleanliness in the campaign for improvement in motorists' manners that it is conducting.—Brockville Recorder and Times.

EDITORIAL NOTES AND COMMENT.

Mayor Thompson of Chicago is said to be aspiring for the Republican presidential nomination. Sweet land of liberty!

Nine years ago today the slogan, "Business as usual," did not mean a thing in Peterborough.

The West is "enjoying" sub-zero weather. It won't be long now, alas!

The U.F.O. convention is to discuss 34 resolutions. The one that will cause most of the excitement is that censuring ex-Premier Drury, which should provide plenty of fireworks.

McGill footballers have decided that they will not play any more after tomorrow. Perhaps Queen's will see to it that they won't have any chance to play anyway.

The Peterborough Health Association deserves general support on its record of efficient community work. Remember that fact when you receive your packet of Christmas stamps.

It is stated that airmen are particularly popular with the ladies. Every spirited girl likes to be taken completely off her feet.—Ottawa Journal.

Two motorists recently found a man walking in his sleep. We understand they woke him up to give him a sporting chance.—Dundalk Herald.

And if Ruth Elder hadn't tried to fly the Atlantic the world would never have known she was letting her hair grow.—Brandon Sun.

"It often happens," says a doctor, "that a man who is a lunatic is entirely ignorant of the fact." Unless he happens to be married, of course.—Medicine Hat News.

Three candidates were after the Presidency of Mexico, and the attitude of each one toward the other was, "I'll shoot you for it."—New York Sun.

It almost looks as if the only effective way to clean up Windsor would be to move it a thousand miles away from Detroit.—Toronto Saturday Night.

"Now you can reduce two to four pounds in a night," advertises a fresh reduction specialist. "Hips that pass in the night," comments L. C. Ovens.—H. I. Phillips in New York Sun.

TAUGHT PREMIER.

Hugh Blain, of Kemptville, Ont., who 45 years ago taught Hon. G. Howard Ferguson, Ontario's Premier, as a boy in the Kemptville Public School in the Premier's present home riding. "He was lively enough, full of tricks, but a good boy," says the old teacher, who rode from the West on the Premier's train recently.

CATTLE GRAIN, AND PRODUCE

TORONTO LIVE STOCK.

TORONTO, Ont., November 11. — The market cleaned up strong at the week's general advance of 25c on all grades of cattle. One or two special lots of fancy quality steers aagin topped the closing sales at from $9.50 to $10.00. The choice butcher steer, handy weight, was steady to firm at from $8.50 to $8.75. Medium and common sold on a wide range from $7.75 down to $6.00.

Choice veal calves scarce; very firm.

Hogs firmer feeling. Bid prices, $8.75 f.o.b.

Fat cows, fancy, up to $6.75 to $7.00.

Bulls firm, $5.00 to $6.00.

Stockers and feeders strong, to 25c higher

General run of prices as follows:

Choice butcher steers, $8.25 to $3.75 . Heavy beef steers, choice, $8.50 to $9.00. Choice light steers, $8.35 to $8.50, an dchoice butcher heifers, $8.00 to $8.25.

Baby steers firm, choice, $12.00 to $13.00.

Common steers and heifers, $5.50 to $6.50.

Choice butcher cows, $5.50 to $6.50; medium, $4.50 to $5.00.

Bulls, choice, $5.00 to $6.00.

Stockers and feeders, trade good at steady prices, good stockers, $6.00 to $6.50, and good feeders, $7.00 to $7.50.

Lambs—market strong and 25 cents higher at $11.00 to $11.50; fancy lots, $11.75.

Hogs firm at $9.65 off cars, selects.

Receipts.

Union Stock Yards — Receipts: 46 cattle, 11 calves, 113 hogs, and 573 sheep and lambs.

Quotations:

Heavy steers, choice	$ 8.50 to $ 9.50
Butchers, choice	8.25 8.75
do. fair to good	7.25 8.25
do. common to medium	6.00 7.00
do. heifers	6.00 8.25
Baby beeves	11.00 13.00
Cows, fat, choice	6.50 7.00
do. medium	4.50 5.00
do. canners, cutters	2.50 3.50
Bulls, butcher, choice	4.75 5.25
Bolognas	3.50 4.00
Feeders and shortkeep.	7.00 7.50
Stockers, good	6.00 6.75
Calves, choice	14.00 14.50
Springers, choice	90.00 110.00
Milkers, choice	80.00 100.00
Lambs, choice	11.00 11.50
Buck lambs	8.75 9.00
Hogs, f.o.b. thick smooth	8.25 8.50
Hogs, off cars, selects	9.65 9.90
Hogs, selects, f.o.b.	8.75 9.00

MONTREAL GRAIN AND PRODUCE.

MONTREAL, Ont., November 11 (Canadian Press). — There was some demand from New York exporters for wheat on the Montreal grain market yesterday, but owing to the small offerings in nearby positions the volume of business was curtailed and only sales of a few loads of No. 2 Northern were made at 17½c per bushel over the Winnipeg November option, c.i.f. Montreal. The United Kingdom demand was quiet.

In sympathy with the strength in oats futures at Winnipeg, spot prices for grades were advanced one cent per bushel. The demand was fair.

Owing to the strength that had prevailed in the Winnipeg cash wheat situation of late, a stronger feeling developed here for spring wheat flour and prices were marked up ten cents per barrel. The trade was moderate.

The undertone to the winter wheat flour was also firmer, and indications are that prices will be advanced in the near future.

Prices for bran and shorts in the millfeed market were advanced $1.00 per ton. This was attributed to the improvement in the demand of late, and especially so from the United States. The trade in standard grades of rolled oats was fair and values were firm.

The demand for all grades of eggs continued good, and prices ruled steady. The receipts were 192 cases.

A fair amount of business was transacted in potatoes ,and prices were firm. Sales of car lots of Prince Edward Island Mountains at $1.35 per bag in bulk; Cobblers at $1.30 per bag in bulk ;and Quebec varieties at $1.00 to $1.10 per bag in bulk, ex-track.

Prices for imported beans were well maintained under a moderate demand. Car lots of choice white hand-picked were sold at $2.50 per bushel on spot ,and to arrive at $2.60 per bushel ex-track, while smaller quantities sold at $2.75 per bushel, ex-store.

The butter trade was without any new feature to note, the undertone being steady, with a moderate amount of business passing. The receipts were 398 packages.

Owing to a marked improvement in the demand from English importers for cheese, a fairly active busi-

(Continued on Page 5)

VOICE OF PEOPLE

Letters to be printed in the Voice of the People column must be received at The Examiner office on the day before it is desired to have them published.

BILL-BOARDS

To the Editor of The Examiner,

Sir,—The beauty spots which people have gone to so much expense to build up are again being used by advertisers, who put up big staring advertisements of their wares. When did they own the landscape, the highways and all that goes to make Canada and Peterborough beautiful.

It is a shame and ought to be righted at once.

—Lover of Beauty,

PRAISES CONCERT.

The Editor, Examiner.

Sir,—I attended the Sunday concert last week at the Capitol Theatre, and would like to ask whoever may be responsible for same to repeat at some early date. Every item on the programme was very enjoyable, and was well received by an attentive audience, many of which, I am sure, join me in hoping that more of these concerts are organized.

Trusting you will publish this letter, so that those in authority may read, and thanking you.—Yours truly, C.W.

LAUDS MUSICIAN.

To the Editor, Examiner.

Sir,—It was my good fortune to hear one of our foremost violinists, conductor and composer, at the Conservatory of Music, Peterborough on October 26th.

This recital was one of the best I have ever heard. Miss Dawson at the piano was exceptionally brilliant in her two numbers. What surprised me was the small audience, though they were very appreciative of the artists' efforts, and those who heard them were amply rewarded.

Of all the numbers rendered, I think Donald Heins' own compositions were the best, showing excellent merit, and will rank with the best classics of to-day. When we are fortunate enough to have artists of their calibre in our midst, we should not miss the chance to hear them. I would suggest that these artists be invited once again, and give the local music lovers the opportunity to hear one of the outstanding violinists and composers of to-day.

Trusting you will insert this in your valuable paper,—Yours,

LOVER OF MUSIC, J.E.

CRIME

To the Editor of The Examiner,

Sir,—Self-satisfied Ontario, with its crime-wave of the last ten years shows up poorly in comparison with Quebec in that particular where crime of a more serious character is largely imported and not the fault of the Quebecers. This is primarily due to keeping to the old standards of religion there.

Being free to criticise the Scriptures as our so-called "scholars" do, has opened the gates of doubt to our people generally with the result that the air is no longer filled, even once a week, with the spirit of observance for divine things.

Now, visitors to Italy praise the dictatorship of Mussolini to the skies, especially women like Lady Eaton, who have spent some time there. Whatever Mussolini prohibits is prohibited beyond all question, and there is no escape. How much better it would be with us if people who attack the Bible were forbidden to do so, and immediately put in the penetentiary. This so-called criticism sapping as it does the very life and hope of our best people, is doing infinitely more harm even than whiskey. Promiscuous freedom of the sexes should also be limited by the issuance of permits and thus would be stopped one of the worst of our causes of decadence.

Then stop all drinking of all kinds of alcoholic or narcotic liquors at any time. Never mind if they do good. See what much greater harm they are doing.

Oh! For a Mussolini in Ontario. The argument for "freedom" to search for truth and criticise the Bible is as fallacious as "freedom" to do anything else.

—R. M. L.

WISE AND OTHERWISE.

King Alfonso of Spain was thrown from his horse during a polo game. Stealing some of the Prince of Wales' publicity ideas?

A young man needn't look forward to being heavyweight champion or president any more. Any young fellow stands a chance of being chosen the average man.

One of these days we can look for the headline: POOR BOY BECOMES AVERAGE MAN.

We've hardly tagged the World war and put it away on the shelf when along comes Big Bill Thompson and wants to know who won the Revolution.

The Kansas correspondent who wrote that Mr. and Mrs. Somebody-or-other were driving a new sedan forgot to mention which one had the wheel.

Levine, returning from Europe, declined movie offers, refusing "to make a show of himself." What he probably meant to say was "refusing to continue to wake a show of himself."

(Copyright, 1927, NEA Service, Inc.)

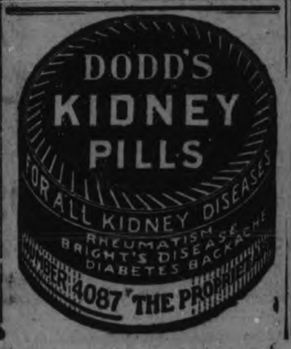

BRASS' LADIES' SHOP

Fashionable Models for Dress, Tailored and Sports Wear

Hundreds of selected Hats, hundreds of examples of style and beauty—that satisfy every individual taste and suit every personality, and think of them at this low price! Fascinatingly distinctive shapes! Delightfully flattering colors! Gorgeous new winter materials! Copies of Parisian imports at only ----------

SILK BLOOMERS Regular $2.00 All Colors and Sizes. 98c

$1.95

SILK SLIPS Regular $2.50 All Colors and Sizes. $1.00

SILK VESTS TO MATCH BLOOMERS Reg. $1.25 75c

Ladies' Silk Nightgowns Regular $4.50 $2.98

Exquisite Hats $2.95, $3.95

TAILORED SATINS
VELOUR SOLEILS
SMART COMBINATIONS
CHIC FELTS

$4.95

RICH VELVET EFFECTS
CLOSE-FITTING HATS
HATS FOR MATRONS
OFF-ONE-EYE HATS

Vagabonds in many variations! Smart little turbans! Slashed brims a la Paris! Hats for madame and miss, in all head sizes.

LADIES' PURE SILK HOSE Reg. $1.00 55c

LADIES' SILK STEP-INS Reg. $2.75 All Shades $1.98

LADIES' SILK SLIPS Regular to $4 $2.98

LADIES' SILK BLOOMERS $1.98

LADIES' SILK BRASSIERES All Sizes $1.25

LADIES' SILK TEDDIES Regular $4.00 $2.95

Buy GLOVES Tomorrow

FANCY CHAMOISETTE GLOVES Turned-Back Cuff 43c

LADIES' FANCY CUFF KID GLOVES $1.95

CHAMOISETTE GLOVES Regular $1.00 69c

$1.50 FANCY SILK GLOVES All Shades 99c

LADIES' PURE SILK HOSE $1.49 Reg. $2.50 Full Fashioned.

LADIES' SILK HOSE $1.95 Service Weight Full Fashioned.

LADIES SILK Lustre HOSE Reg. $1.50 75c

Pure Silk And Silk Chiffon Hose New Shades All Sizes Reg. to $2.00 95c

CORSAGE, BOUQUETS AND FLOWERS All New for Fall Reg. $1.50 75c

BRASS 345 GEORGE STREET

LADIES' CREPE DE CHINE SCARFS All Shades Reg. $2.50 $1.59

She Coughed Night and Day Could Not Sleep

Mrs. Leonard Haywood, Victoria Corner, N.B., writes:—"Last fall I took an awful cold which I caught while driving in an open car on a cold day.

"I coughed night and day, could not sleep at night, and my eyes ran water so that I could hardly see a thing.

"My husband got me a bottle of

Dr. Wood's Norway Pine Syrup

and before I had taken the whole of it my cold had disappeared."

"Dr. Wood's" has been on the market for the past 39 years; price 35c. a bottle, large family size 60c.; put up only by The T. Milburn Co., Limited, Toronto, Ont.

CAT INTERRUPTS ELECTRIC SERVICE

Plunges Part of Ottawa Into Darkness—Loses Nine Lives.

OTTAWA, Nov. 11 (Canadian Press).—A black cat was unlucky last night. The feline plunged a considerable portion of the city into darkness. The lights were out for several minutes in the central portion of the city, including the parliament buildings, the post office, and all the night lunch rooms. The trouble was in the Slater Street sub-station and was believed at first to be due to a grounded wire. However, the charred remains of a cat indicated that in her stroll about the sub-station where she had sought shelter from the cold, she had climbed onto the main feed wires of a three-phase circuit. Her forefeet on one of the wires and her hind feet on the other did the trick and she lost all nine lives in quick order.

MARMORA NEWS.

MARMORA, Nov. 11. — Miss B. Handley, principal of Deloro Public School, spent Thanksgiving at her home in Millbrook. Miss L. Muir, teacher at the same school, spent the holiday at her home in Pontypool.

National Thanksgiving services were held at St. Paul's and Holy Trinity Anglican Churches on Sunday.

Miss May Jones, of Toronto, spent Thanksgiving at her home here.

Miss Evelyn Gervais, of Toronto, visited relatives in this district over the week.

Miss Hilda Taft, accompanied by Miss Muriel Litt, visited at her home in Kingston over the week-end.

Miss Jean Thomson was home from Toronto for Thanksgiving.

Mrs. G. Tompkins, who recently moved to Belleville, returned to town on Friday on a day's visit.

Mr. Will Meehan was home from Oshawa over Sunday.

Mr. Gordon Gray renewed acquaintances in town over the holiday.

Messrs. M. J. Tamplin and R. Murray left on Saturday on a hunting trip.

Mr. and Mrs. Frank Sweet and Messrs. Arthur and William Sweet, Gerald Smith and Charles Brady motored to Niagara Falls to spend Thanksgiving there.

Mr. R. R. Parker, of Walkerville, renewed acquaintances in this vicinity over the week-end.

Mr. Herbert English spent Thanksgiving at his home in Hamilton.

Mr. Howard Bleecker spent Thanksgiving at his home here

Mr. and Mrs. Urban Shaw, and Mr. and Mrs. R. Dauncey and son, Willie, of Toronto, motored down from Toronto to spend Thanksgiving with Mr. and Mrs. William Gray. Little Annabel Shaw, who has been spending a few months here, returned home with her parents.

Miss Mabel McGarvey is spending a few days with relatives in Lakefield.

Quarterly services and dedication of the Free Methodist Church, here, was held from Friday to Sunday. Rev. F. L. Baker, of Battle Creek, Michigan, preached at the dedicatory service on Sunday afternoon. Rev. P. A. Daw, District Elder, and Rev. R. Sedore, Pastor, were also in attendance.

Wise Mothers keep Ovaltine in the house

OVALTINE is a promoter of family health, a delicious food and drink combined, which nourishes and builds up reserve vitality.

Nature's best tonic foods, ripe barley malt, fresh eggs and creamy milk are concentrated in Ovaltine. It is perfectly balanced nutrition, easily digested and quickly absorbed by the system.

Unlike ordinary tonics or special foods, Ovaltine is delicious. Make it the mealtime beverage. Give it to the children then and also between meals. Ovaltine promptly restores the vitality they use up so lavishly—makes them rosy-cheeked and sturdy—protects them against colds and other childhood ills.

Ovaltine overcomes insomnia, speeds up convalescence, is excellent for old people and is specially recommended for expectant and nursing mothers. Ask your doctor.

OVALTINE TONIC FOOD BEVERAGE

BUILDS UP BRAIN, NERVES AND BODY

Made in England by A. WANDER LIMITED

Drink Ovaltine for health—the year 'round. 60c, 90c, $1.50 and special $5.25 family size at all druggist's. The larger tins are most economical.

The coupon is your opportunity to test Ovaltine at our expense.

A. WANDER LIMITED,
423 King St. West, Toronto.
Please send sample of Ovaltine. 10 cents is enclosed for packing and postage.

Name.....
Street.....
City.....Prov.....

176

PASTOR ADMITS OUTRAGE FAKED

Evangelist Found Tarred and Feathered at Melbourne Arrested.

OFFENSIVE BEHAVIOUR.

MELBOURNE, Australia, November 10 (United Press). — Pastor Evan Thomas, who was found recently tarred and feathered and bound with barbed wire in a field at Warragul, has admitted under pressure that the alleged outrage was faked, probably for publicity purposes.

He has been put under arrest, charged with offensive behaviour.

Mr. Thomas is an evangelist claiming spiritual healing powers, and is known as the "Whirling Welsh Revivalist."

WARKWORTH NEWS.

WARKWORTH, Nov. 11.—Mr. Geo. Armstrong, of Hamilton, spent Thanksgiving holidays with his parents, Mr. and Mrs. James A. Armstrong.

Miss Helen Armstrong, of Bereford, spent the week-end with her parents, Dr. and Mrs. C. C. Armstrong.

Miss Mary Frost, of Toronto, spent the holiday with her mother, Mrs. M. Frost, Dartford.

Mr. J. H. Mowat, of Toronto, spent the week-end with his parents, Mr. and Mrs. Alex Mowat.

Mr. and Mrs. C. A. Thompson, Cobourg, spent Sunday with relatives in town.

Mr. and Mrs. George Hutchinson have returned after spending a week with Mr. and Mrs. Wallace Langford, Niagara Falls.

Mr. and Mrs. J. E. Neill and Isobel are spending a few days in Toronto.

Mr. and Mrs. Ed Mitchell and family, of Toronto, spent Sunday with Mr. and Mrs. B. Buchanan.

Mr. Bruce Barrett has returned to Detroit after spending a week at the parental home.

Mr. and Mrs. G. A. Barker and Laurene have returned to Picton after spending the week-end with her parents, Mr. and Mrs. W. J. Baker.

Mrs. W. R. Dawkins and son, of Toronto, spent the holiday with Mrs. W. J. Brown.

THE MARKETS

(Continued from page four.)

ness resulted, which created a better inquiry between houses on spot, and prices advanced ¼c to ½c per pound. The receipts were 2,989 boxes.

Montreal Quotations

Oats, Canadian Western No. 2, 73c.
Oats, Canadian Western No. 3, 70c.
Oats, extra No. 1 feed, 69c.
Oats, No. 2 local white, 67c.
Flour, Man., spring wheat, patents, firsts, $7.90.
Flour, Man. Spring Wheat Patents, seconds, $7.30.
Flour, Man., spring wheat patents strong bakers, $7.10.
Flour, Winter patents, choice $5.90 to $6.00.
Rolled oats, bag 90 pounds, $3.65 to $3.75
Bran, $31.25.
Shorts, $33.25.
Middlings $41.25.
Hay, No. 2, per ton, car lots, $13.50 to $14.00.
Cheese, finest Western, 19c-20½c.
Butter, No. 1, pasteurized, 37¾ to 38¾c.
Eggs, storage extras, 44c.
Eggs, storage firsts, 42c.
Eggs, storage seconds 38c.
Eggs, fresh extras, 62c.
Eggs, fresh firsts, 50c.
Potatoes, per bag, car lots, $1.00 to $1.10.

CHICAGO GRAIN.

CHICAGO, November 11 (Canadian Press). — Grain traders received a big surprise yesterday afternoon, the United States Government estimate of 1927 corn production being far in excess of the highest unofficial forecast. So completely did speculators fail to anticipate the bearish showing, corn prices actually advanced yesterday, the report not coming to hand until after the close of business.

Final quotations on corn were firm, ½c to ½c net higher; with wheat unchanged to ¾c up; oats a shade to ¼c off; and privisions varying from 47c decline to a rise of 20c.

Prevailing unfavorable weather had much to do with the fact that corn prices advanced after a decline at the start. About the only apparent influence of the expected Government report on corn was to promote evening up of accounts and to hold fresh speculative selling in check. The average of private estimates of corn yield was 2,646,000,000 bushels and a carry-over of 114,000,000 bushels. The highest unofficial estimate of yield was 2,657,000,000 bushels.

In contrast with what was looked for, the total supply of corn in all positions, including farm reserves, about as expected, is 32,000,000 bushels in excess of last season. With weather over the corn belt unfavorable, however, and with a forecast out indicating widespread rain or snow, all breaks in corn prices yesterday met with a fair class of buying and the close was at nearly the day's top level. Oats had no decided trend.

Wheat values averaged a little higher yesterday, helped by the fact that export business from North America totalled 700,000 bushels. Besides, Argentine despatches said reports of damage from recent frosts were coming from a few northern points. Meanwhile, there were advices also of crop damage in Western Kansas counties because of dry weather. On the other hand, announcement that harvest has begun in Argenitna had some bearish effect, and so likewise did predictions that the Canadian official estimate to-day would show a decided increase.

In the provision market the chief feature was a sharp setback in quotations of bellies, selling orders disclosing a dearth of buyers.

CHICAGO CATTLE.

CHICAGO, November 11 (Canadian Press). — Cattle receipts, 14,000; in-between grades fed steers, 25c to 50c higher; choice kinds strong to 25c up; better grades cows and heifers steady; others weak to 25c lower; vealers big, 50c higher; fed yearlings, $18.00; new high for little cattle; best heavies, $17.30; most fed steers, $13.00 to $16.00; mixed yearlings up to $17.00; low cutter cows, $5.25 down; vealers, $12.50 to $13.50; mostly $13.00 to $13.50; outsiders, $14.00 to $15.00; few, $15.50.

Hog receipts, 45,000; weight averages 200 pounds, down 10c to 25c higher than early; hogs 170 pounds up, generally 15c to 25c lower than Wednesday's average; light lights steady to 25c lower; pigs, 25c to 50c higher; packing sows generally 10c to 15c lower; top, $9.75; bulk desirable 210 to 300 pounds, $9.25 to $9.75; 170 to 200 pounds, $8.85 to $9.25; best pigs, 100 to 110 pounds, $9.00; later most packing sows, $7.80 to $8.15; light weights, $8.25 to $8.50; heavies down to $7.50; shippers took 13,000; estimated hold-over, 12,000.

Sheep receipts, 13,000; fat lambs opening strong to 15c higher, bulk native lambs moderately sorted, $13.75 to $14.00; choice natives and wooled comeback to shippers, $14.25; comebacks bid $14.35 early without sorts; sold $14.25 late good 85 pound range lambs, $14.00; choice 90 to 91 pound shorn lambs, $12.00 to $12.50; few 100 to 130 pound wooled buck lambs, $11.00 to $12.00; culls, $10.25 to $11.00; sheep steady; fat ewes $6.25 to $7.00; feeding lambs unchanged; bulk medium to good, $14.00 down.

STERLING EXCHANGE.

MONTREAL, Ont., November 11 (Canadian Press).—Sterling exchange rates were quoted here yesterday as:
Demand—$4.86.
Cables—$4.86½.

MINISTER THINKS WIFE IS IN WOODS

Believes She Has Started To Live "Back To Nature" Life.

CLAREMONT, N. H., Nov. 10. — (United Press.)— While search for his runaway wife was unsuccessful to-day, the Rev. Dascombe Forbush, of Canandagua, N.Y., was confident she had been living a back-to-nature existence in the woods near here.

Mrs. Forbush, an attractive blonde, disappeared from a Washington theatre where she and her husband had been attending a performance about three weeks ago.

Informed that a woman answering the description of his wife had been living the life of a wild creature in this vicinity, Forbush fought his way across the flooded country. "I am convinced the woman seen by several people near Claremont is my wife," Forbush said after interviewing Napoleon Leclair, a farmer who lives near here.

Leclair identified a photograph of Mrs. Forbush as the woman he encountered walking along a country road.

WHITE SLAVE HUNT IS FINALLY ENDED

Charges Against Hamilton Man Are Dropped By Crown.

HAMILTON, November 11 — Canadian Press. — Pinis was written on the story concerning the alleged operations of white slavers and drug traffickers in this district to-day, when the Crown dropped the charge against Fred Coates of interfering with a ward of the Church of England's Waifs' Society. Coates' arrest followed the finding of a local girl (Frances Tooke) in a drugged condition in a Chinese cafe at Port Corborne some time ago. His name was also mentioned in connection with the disappearanec of Margaret Spall, a Toronto girl, who was employed by a local resident at Port Colborne.

Crown Attorney Ballard announced to-day that the charge was to be dropped. The girl, Frances Tooke, was charged with vagrancy and turned over to the Big Sisters' Association.

BRASS MEN'S STORE TOMORROW

OPEN 9 A.M. TO 11.30 P.M.

BROADCLOTH SHIRTS Reg. $2.00 ALL COLORS COLLARS TO MATCH Act Quickly **99c**

BROADCLOTH SHIRTS AND ENGLISH REPPS. COLLARS TO MATCH AND ATTACHED Great Assortment **1.39** Reg. $3.00

CAPS Reg. $2.00 Fancy Patterns **99c**

PRESIDENT Braces Reg. 75c. **49c**

$3 Penman's Merino COMBINATIONS $1.49

50c Police BRACES 33c

SLEEVELESS **PULLOVER SWEATERS** Values to $2.50 **99c**

MEN'S WORK PANTS Reg. $3.00 **1.98**

ODD LOT FLEECE AND WOOL SHIRTS 69c

WOOL WORK HOSE **25c**

Wool Lined Gloves Reg. $3.50 **$2.49**

$7.50 ALL WOOL COAT SWEATERS $5.95

Handk'rcf's 1 Dozen - 79c

MILITARY FLANNEL WORK SHIRTS Reg. $1.50 98c.

Wool Gloves Regular 75c 49c

Overalls $1 BLUE AND BLACK ALL SIZES. REG. $2. OUT THEY GO AT

Ties Silk & Wools Mogadors Foulards **55c**

COMBINATION UNDERWEAR Reg. $1.50 **98c**

ALL-WOOL BLANKET CLOTH WINDBREAKERS Reg. $5.00 **$3.95**

Turnbulls Combination Underwear $1.98

PENMAN'S MERINO SHIRTS and DRAWERS Per Garment **89c**

PENMAN'S HEAVY WOOL COMBINATION **UNDERWEAR** Reg. $3.00 Some Slightly Soiled **$1.98**

Penman's All-Wool Shirts & Drawers, gar. **$1.19**

WOOL FLANNEL WORK SHIRTS Reg. $2.00 **1.49**

HOSIERY Silk Cashmere and Silk and Wool 2 Pairs for $1.00. **55c**

Wool **Mitts 25c**

HEAVY JUMBO KNIT SWEATER COATS Reg. $4.00 All Sizes **$2.69**

HORSEHIDE AND PIGSKIN WORK MITTS & GLOVES Reg. $1.50 **98c**

PULLOVER SWEATERS Reg. $3 **$1.89**

STANFIELD'S COMBINATION UNDERWEAR Reg. $3.75 **$2.95**

MEN'S FUR BAND CAPS $1.49

NEW FALL CAPS $1.95

GLOVES Deerskin, Capes, Suedes Reg. $3.00 **$1.95**

OVERCOATS

THE SEASON'S NEWEST STYLES
Every Coat Guaranteed.
Blues, Greys, Plaids, Mulberry, etc.
$19.50 - $25.00
$32.50 - $35.00

NEW FALL **FELT HATS** $2.95-$3.95-$4.95 ALL NEW SHAPES AND SHADES

BRASS 329 GEORGE ST.

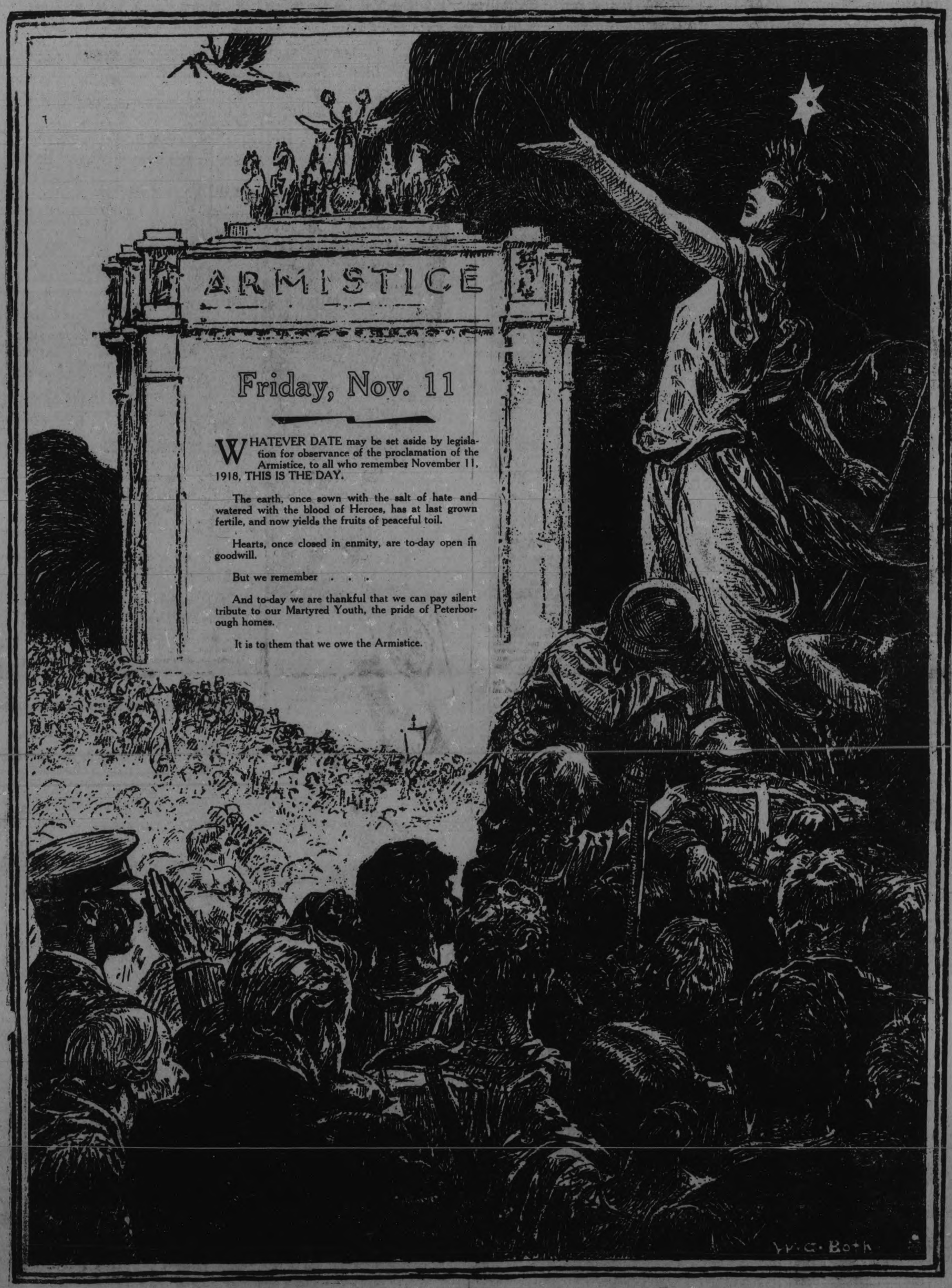

Friday, Nov. 11

WHATEVER DATE may be set aside by legislation for observance of the proclamation of the Armistice, to all who remember November 11, 1918, THIS IS THE DAY.

The earth, once sown with the salt of hate and watered with the blood of Heroes, has at last grown fertile, and now yields the fruits of peaceful toil.

Hearts, once closed in enmity, are to-day open in goodwill.

But we remember . . .

And to-day we are thankful that we can pay silent tribute to our Martyred Youth, the pride of Peterborough homes.

It is to them that we owe the Armistice.

POPPIES SOLD AT LAKEFIELD

Taggers Meet With Generous Response to Annual Appeal.

LAKEFIELD NEWS

LAKEFIELD, November 11.—Saturday was Poppy Day, and practically everyone was to be seen wearing the flame-red flower of remembrance. A band of young people were engaged in selling the poppies all day and until 9 p.m. Mrs. Dudley C. Chads was in charge of the work this year, and the campaign was organized and carried through successfully, with proceeds amounting to well up to $90.00. More than seven hundred poppies were sold, and the emblem of service and sacrifice was noticeable everywhere.

The taggers worked faithfully and cheerfully, and bravely trudged about regardless of weariness till they were called in at 9 o'clock at night. The following were the young people who sold the poppies: Jean Gaivin, Mary Dever, Eileen Brown, (these three representing the C.G.I.T.). Lillian Mason, Mary Webdale, Coleer. Junkin, Josephine White, Marie Allen, Margaret Tanner, Vera Moore, Betty Montgomery, Helen Porter, Mrs. T. M. Wesley, and Ducie Chads.

The contents of the boxes was counted by Messrs. Fred Moon and Lawrence Charlton, and after the result was announced the group was entertained at a jolly little supper party arranged by Mrs. Marling, Mrs. Wesley, and Mrs. Chads. This was a pleasant finish to a busy and profitable day, and the young people expressed pleasure at being able to serve even in such a modest way.

Thanksgiving Dance.

The annual Thanksgiving dance at The Grove was the big social event of the week-end in Lakefield, and was held on Saturday night. It was attended by about seventy-five, including the Old Boys who plan year by year for the annual week-end at "the old school on the hill." This week-end forms an important part of the school chronicles of the year, as it includes the holiday dance, the re-unions of old friends, the visit on Sunday morning to the old Parish Church where the Old Boys sit again in the school pews and join in the familiar service, then on Monday morning the football match of The School vs. Old Boys. What fun is crowded into the week-end, until it too becomes a part of memory's garden, and the Old Boys scatter, leaving an impression on the new boys of the "spirit of the school," and what it means. The holiday dance of 1927 was, as usual, informal, Rev. and Mrs. Mackenzie receiving the guests, making all feel at home and in tune with the spirit of the evening. First-class music was provided by Ferdy Mowry and his Collegians of Peterborough, and was particularly good, consisting of all the most popular numbers of the season. The programme was appreciated as dancing was kept up till nearly midnight, when the merry group dispersed. The evening was a medley of happy-faced boys and pretty girls, the latter wearing the daintiest of dance frocks in the popular shades, older people, happy too, good music a perfect floor, and plu-perfect hosts.

Next Sunday will be Children's Day in Regent Street Church, and it will be particularly observed at the morning service when the children will occupy the front seats and the music and sermon will be especially for the younger members of the congregation.

Presentation.

A delegation representing the members of the Baptist Church called on Miss Etta Bolton recently and presented her with a china dinner service and a linen table cover as a mark of their esteem and to express their good wishes on the occasion of her marriage. A more elaborate presentation had been planned, but owing to the serious condition of Mr. Bolton the affair was quite informal.

The following is the accompanying address:

Lakefield, Ont., November 5, 1927.

Dear Etta,—We wish you every success and happiness for your future life. May your married life be a long and prosperous one, and may every joy be yours. We ask you to accept this little gift as a token of our love and respect for you.

Signed on behalf of the members of the Baptist Church,

Mrs. Spencer,
Mrs. Johnston.

Miss Bolton replied in fitting terms, thanking the ladies and the Baptist people for their generous recognition of her marriage and assuring them of her continued interest in the church and its work.

The fourth of the series of St. Paul's card parties was held on Friday evening in the rooms of the Holy Name Society, over Leonard's store, and was very successful, everyone having a delightful time. Miss Odell Watson and Mr. Charles R. Armstrong were the prize-winners, while Miss Margaret Bissonette and Mr. John McFadden, Jr., carried off the consolation trophies.

The second of the series of card parties given by the A.Y.P.A. was held on Thursday evening last. Fifteen tables were played, prizes were won by Mrs. Charles Lake and Mr. Braden Blewett, while Miss Alice Pringle and Mr. Clarke won the consolation prizes.

The Nicholls party are hunting at Eagle Lake. The party consists of Messrs. Peter and Theodore Nicholls, W. Nicholls, George Graham, all of North Smith, and A. Heiser and Ted Dingely, of Akron, Ohio.

The Charlton party, hunting north of Apsley, consists of Messrs. S. J. Charlton, D. H. Charlton, Bruce Charlton, B. Q. Dench, R. J. Jory, G. G. Connell, and Charles Lake, of Lakefield, and J. C. Strickland, of Peterborough, and J. W. Allen, of Rochester.

Rev. Thomas Webster Pickett, father-in-law of Hon. Geo. S. Henry, Ontario's Minister of Highways, is dead. For more than 35 years he had been in the Methodist ministry, rendering service in Montreal, Bay of Quinte, Manitoba and Toronto.

WITNESSES FOR

(Continued from Page 1)

into the car. She was wearing a coolie coat over some other clothing. The blue garment which was exhibited to him was identified by him as the garment the unfortunate woman had worn.

Asked what he did then, witness stated that Mrs. Brown had suggested a trip to Oshawa to see the streets in the gay colours for the Rotary Street Fair. The main street was barricaded and they watched the festivities for some time without getting out of the car. Further questioned, witness stated that they had returned to Wavely Inn, a roadhouse on the opposite side of the Highway and not far from "The House That Jack Built." Returning, he stated, he had driven on the north side of the road and parked on the south side facing west, but off the pavement. It further developed that he stopped so that his car door opened directly on the path leading to "The House That Jack Built. Only his courtesy lights were lighted. He thought these could be seen for a mile on level ground.

Under a fire of questions from Mr. Swanson, witness admitted that the grade east of his car might interfere with an approaching driver's vision and the lights not be seen. Asked if he saw the car approaching, he said that he had seen it following a wavering course up the grade, and the next thing he knew his car had been struck.

Found Two Women.

He got out and ran around to the rear of the car and found Miss Appleton, whom he thought was going into the house with Mrs. Brown, lying on the ground moaning with pain. Thinking Mrs. Brown had gone to the house he called for her and found that she was not there. Then he started to look for her. He stated that he found her some time later lying in the ditch some eighty feet away. Asked if he had ever seen a car parked in the manner his had been, he said that he had and that it had not confused him because he had always slowed down. He would not make any definite estimate of the speed of the other car, but thought it was travelling about thirty-five miles an hour.

The next witness called by the Crown was Walter Green, at whose home in Oshawa both Seymonds and David Prusky were domiciled on the night of the accident. In his evidence he told of Seymonds leaving the house in Prusky's car. The evidence of Vera Green, his wife, was of the same nature.

T. W. Mitchell, Provincial officer, stationed at Oshawa, related how he was summoned to the scene of the tragedy and how he had seen the body of Mrs. Helen Brown in the ditch on the south side of the road. He also found the abandoned car with license number 57-332. His next action was to telephone the detective bureau in Toronto to have the owner's name searched for.

In his description of the car, he mentioned that it was a light make, and that the radiator was still warm. The lens of the right headlamp was broken and the lamp bent back. There was also a dent in the right front fender and striations along it. Blood stains were on the running board. There was also a small piece of blue cloth underneath the headlamp. He identified a piece of cloth shown him as the same one which had been under the light. The ribbed material of the coolie coat which Mrs. Brown had been wearing would, he thought, be responsible for the marks along the fender.

Under cross-examination by Mr. Swanson, witness admitted that the only authority he had for stating that the stains on the running board were blood stains, was that they looked like blood stains.

At this stage of the trial Ward was recalled to the stand by Mr. Swanson. He was asked who had moved his car from the scene of the accident, and replied that he did not know. It had been moved before the ambulance arrived. He thought it had been driven around to the back of the house by one of the men who came with the ambulance. He would not say definitely that this had been the case. He merely thought so at the time, as he had noticed that the car was gone and the ambulance was parked in approximately the same place. But while his car had had all four wheels off the pavement, the ambulance had only the two wheels on one side. He thought that the constables did not know exactly where his car had been standing except by what he had told them.

Two Witnesses Absent.

Dr. C. E. Wilson and Henry Levy, who were summoned to appear by the Crown, were again called by the court crier, but they were not in the court room nor in the lobby outside. It was Dr. Wilson who had pronounced Mrs. Helen Brown dead on the night of the fatality, while Levy had been one of the members of the party in the ill-fated car. The men did not answer and the Justice remarked that witnesses who did not answer to their names received no witness fee.

George Ernest Cookman was the next witness. He is the Provincial constable stationed at Whitby. He related how, when he arrived at the scene of the accident in response to a telephone call, he immediately telephoned the police of the neighboring towns along the highway to be on the alert for the car which he then described to them. He further described how he had found the prisoner asleep in a car in a garage in Newtonville, about five or five-thirty the afternoon of August 25th. Constable J. H. Fewtrill, Cobourg, after duly warning the man, made the formal arrest on the manslaughter charge. His description of Seymonds was as rather pale, although as he looked again at the prisoner in the dock, believed that he was naturally pale. His linen, said the officer, was dirty and his jacket was removed, and a tear in his trouser leg near the knee had been temporarily repaired by the use of a tie pin. Asked if the prisoner was drunk or smelled of liquor, the officer replied that he was not nor did he smell of liquor. Those with him at the time the arrest was made were Traffic Officer W. H. Reid, Provincial Constable T. W. Mitchell, and Provincial Constable J. H. Fewtrill, who made the arrest.

Prisoner Not Frightened

"Did Seymond look scared or frightened or like a man who was trying to get away?"

"No," came the reply, "I wouldn't say that he did." In reply to further questions, the officer stated that the garage was a public place and that anyone might enter, but added that he thought the officers would be more closely watched.

The next witness called to the stand was David Prusky, owner of the car which is alleged to have killed Mrs. Helen Brown. Prusky is now resident in Oshawa, but formerly of Peterborough. When he was taking the oath, His Lordship noticed that witness had his hat in one hand and was told to place his hat on his head.

In his evidence, Prusky related how he and Seymonds had been at the home of Mr. and Mrs. Green on the evening of August 24th. His statement was that the prisoner had asked for the loan of his car for the purpose of driving a friend home. Prusky granted the request, but had not seen Seymond drive away. He did not see the car again for two weeks, as it was in the hands of the police. About to retire from the witness box, he was halted by a question from Mr. Sinclair, who asked if it were true that the prisoner's car was not in running order. Prusky did not know.

W. H. Reid, highway traffic officer, when called, told of seeing the scene of the accident and of being present when the measurements were taken. He also stated that he had seen Ward there and told of seeing the car parked opposite the lane. He did not see the body but saw the spot where it had been found. He also saw the blood on the highway and telephoned to the police to watch for the car. Reid was also able to identify the piece of cloth which had been taken from under the front light. His description of the finding of the prisoner tallied with that given previously by Cookman. His reason for ordering the car towed to a garage was to have it held by the police.

Mrs. Green was then recalled to the stand. She said she had seen the car but did not know whose it was till told by the police. Although she had seen it taken away, she was unable to say who had removed it, but supposed it was a garageman.

At this point, the crier again called for Dr. Wilson and Henry Levy. They failed to answer to their names and His Lordship threatened fines and possibly bench warrants.

Drove With Prisoner

Philip Pritchard, Oshawa, told of meeting Seymonds on the street in Oshawa and of going with him to the Green's residence. They got out of the car and went into the house. The car, he described as a Ford roadster and Seymond had left for home in it at 11.45 that evening. He had not seen the prisoner since that time and had loaned him nine dollars the same evening.

Sidney Baldwin, employee of the Luke Burial Company, Oshawa, told of going to the house and seeing cars, people and the body of Mrs. Brown. He also identified the blue coolie coat as the garment worn by the victim, and which he had given to the Oshawa police. The marks on the body were one leg broken, scalp wound, bruises on arm and side, and a scratch on one foot, which was only slight.

Kenneth Cruise, son of the owner and operator of The House That Jack Built, testified that he was awakened, he thought, by the crash. It was either that or the confusion which immediately followed. He was in bed and after dressing hurriedly rushed outside and found the woman lying beside the car. It was Miss Atherly. He saw the ambulance coming and noticed that the car was gone from the end of the lane. He claimed to be the one who found the body of Mrs. Helen Brown. She was lying, he said, with her head to the south-east and her feet to the north-west, in the very bottom of the ditch. He tried to life her in his arms to carry her to the house, but was not sufficiently strong. He did assist the officers to do so. He also described the bruises on the body and also the blood stains, as well as identifying the blue coolie coat. He claimed that the car was a Ford roadster and that it was moved shortly after the accident.

His Lordship then granted a brief recess for the double purpose of refreshing the court officials and giving the prosecution an opportunity to locate the two witnesses, Dr. Wilson and Henry Levy, required for the completion of their case. After the court re-assembled and the witnesses had not appeared, the Judge decided that there was nothing to be gained by proceeding with the defense as the hour was late and it was almost time to adjourn the court for the afternoon. In allowing the jury to leave, His Lordship cautioned them against discussing the case with anyone outside themselves and reminded them that it was a serious offence to do so. It was also a serious offence for any person to attempt to enter into such a discussion with them and an affront to their intelligence as well. It was their duty to report anyone who made such an advance. Upon orders from the bench, the crier adjourned the court.

The Duke of York too, Owns a Brunswick Panatrope

A Gift from His Brother H.R.H. the Prince of Wales

Again has the Prince of Wales' good taste been evinced, this time by his gift of a Brunswick PANATROPE to the Duke of York.

The Brunswick PANATROPE is acclaimed everywhere as the world's first and only proven electrical record-playing instrument and the only one to reproduce EVERY note in the ENTIRE musical scale. Every audible sound from highest treble to lowest bass comes to you with such life-like precision that you will be amazed, delighted.

Enjoy a demonstration at your Brunswick Dealer's today and know musical perfection, exemplified by the Brunswick PANATROPE.

The Brunswick-Balke-Collender Co. of Canada Limited

Toronto, Montreal, Winnipeg, Calgary, Vancouver.

"The Sign of Musical Prestige" Brunswick PANATROPES · ELECTRICAL RECORDS

BRUNSWICK PANATROPES on Display at

Heintzman Hall

(Ye Olde Firme Heintzman & Co.)

Royal Bank Building — Corner George and Hunter Streets

J. M. Greene Music Co.

Dealers in Brunswick Panatropes and Records

HOME OF GOOD MUSIC - - - CHARLOTTE STREET

PORTMANTEAU ASSORTMENT

Pieces of Eight PLUS *Pieces of Charm*

The 85-piece Pieces of 8 Portmanteau holds 8 dinner knives with stainless blades, 8 dinner forks, 8 tea spoons, 8 orange spoons, 8 salad forks, 8 dessert spoons, 8 coffee spoons, 8 iced tea spoons, 8 butter spreaders, a two-piece carving set, 2 table spoons, a dessert server, a jelly server, a cold meat fork, a berry spoon, a gravy ladle, a cream ladle, a sugar shell, a pickle fork and a butter knife. And the price is, complete,

$167.50

It just had to come... this perfect match—

PIECES OF 8 AND *PIECES OF CHARM*

Would you know the charm and the delight of a table perfectly appointed? And would you have the satisfaction of owning enough silverware for every guest occasion?

Then you must see the new glorified PIECES OF 8, now being featured by all 1847 ROGERS BROS. Silverplate merchants throughout the Dominion.

In handsome portmanteaux and cabinets are encased both the conventional and cultural pieces that every woman admires and covets.

There are three assortments in all . . . a 54-piece cabinet, a 65-piece portmanteau and an 85-piece portmanteau . . . to bewitch you, and the containers are quite as beautiful as the precious ware they hold.

And the best part of all is that these assortments are anything but expensive.

PIECES OF CHARM may also be purchased as separate items in lovely individual gift boxes . . . salad forks, butter spreaders, after-dinner coffee spoons and other cultural silverware in sets of eight as well as such single items as a berry spoon or a cold meat fork. International Silver Company of Canada, Limited, Hamilton, Ontario.

1847 ROGERS BROS.

SILVERPLATE

Captivating Flavour
"SALADA" TEA
ORANGE PEKOE BLEND
T49
Makes you look forward to tea time.

REPORTS TO CITY COUNCIL

Finance Committee Report.

The Finance Committee reported as follows:

That hereafter debentures be issued on the serial plan.

That the following accounts be paid: Amer.-LaFrance Fire Eng. Co., $11.50; Adamson & Dobbin, $0.92; Bell Telephone Company, $67.08; E. Benson, $0.50; Geo. Bathgate, $1.40; Dr. W. A. Baker, $11.50; Burroughs Adding Machine, Ltd., $38.63; A. Blade & Son, $10.00; Canadian Pac. Rly Co., 38.13; City of Peterborough (F.D.), $14.28; George Curtis Estate, $454.41; Canadian National Railways, $115.69; Can. Gen. Elec. Co. Ltd., $8.00; Canadian National Telegraphs, $1.84; Can. Manufacturers Ass'n, $4.00; Can. Pac. Rly. Co's. Te'e., $0.80; Cooney & Jopling, $129.00; E. J. Cadd, $4.45; J. J. Duffus, Ltd., $3.25; Durant and Star Service, $0.50; John Edgar, $17.55; V. M. Eastwood, $2.00; Fanning's Steam Laundry, $8.74; Walter Fisher, $0.75; Gunsolus & Company, $8.90; Grant & Thorpe, $10.10; G. Walter Green Co. Ltd., $55.10; J. Grierson, $39.50; D. Gestetner, $31.95; George Grange, $4.50; Norman Harper, $4.00; Howson Garage, $1.00; W. H. Hamilton, $1.15; Peter Hamilton Co. Ltd., $0.55; Robt. Hicks Co. Ltd., $20.35; Hamilton Uniform Cap Company, $76.18; Higgins Hardware Company, $11.30; J. Harnden, $2.85; Wm. Hamilton, Ltd., $41.28; Harris & Boddy, $4.50; Adam Hall Ltd., $61.50; G. H. Hutchinson, $47.70; Imperial Oil, Ltd., $146.07; Kingan Hardware Co. Ltd., $13.05; Lon. Concrete Machinery Co., $5.41; L. L. Maguire, $3.50; Chas. W. Mack, $4.94; Muskoka Hospital, Consump's, $46.50; A. E. Micks, $3.74; W. F. Morrow, $12.95; Mussens, Ltd., $58.30; A. McDonald Lumber Co. Ltd., $6.79; W. J. McKnight, $1.30; McColl Bros. Ltd., $6.70; Nelson Bros., $178.00; Nicholls Hospital, $267.00; Pet. Examiner, Ltd., $98.13; Pet. Lumber Co. Ltd., $58.55; Pet. Hardware Co. Ltd., $20.15; E. L. Payne, $14.85; Postmaster of Peterb., $10.00; Pet. Review Co. Ltd., $0.50; Provincial Secretary, $15.50; Pet. Fuel & Transfer Co., $29.53; Pet. Golf & Country Club, $100.00; Pet. Utilities Com., $1.41; Pet. Utilties Com., $0.75; Pet. Utilities Com., $11.19; Pet. Utilities Com., $32.80; Pet. Utilities Com., $0.83; Pet. Utilities Com., $4.45; Pet. Utilities Com., $15.08; Pet. Utilities Com., $14.54; Pet. Utilities Com., $5.99; Pet. Utilities Com., $2.97; Pet. Utilities Com., $2.97; Pet. Utilities Com., $10.06; Pet. Utilities Com., $8.89; Pet. Utilities Com., $8.78; Pet. Utilities Com., $18.23; Pet. Utilities Com., $403.95; Pet. Utilities Com., $11.57; Thos. A. Rehill Co., $636.48; H. Rootes, $9.60; Regan & Shaughnessy, $275.00; Remington Typewriter Co., $1.00; St. Joseph's Hospital, $268.50; Stan. Med. & Surg. Clinic, $6.00; Sawyer-Massey, Limited, $22.68; R. J. G. Sutherland, $7.50; Jas. Sutherland, $2.40; C. S. Stapleton, $54.00; Herb' Stinson, $4.00; Mrs. Arthur Stevenson $6.79; W. Scott Co. Ltd., $38.88; Sanitary Ice Supply, $118.50; R. J. Soden, $17.80; H. B. Taylor & Son $7.30; V. J. Tully, $15.00; William Taylor, $7.00; United Typewriter Co., $2.35; Victoria Industrial School, $240.50; Peter G. Wallace, $285.00; White & Ackford, $96.00; Dr. Loudon, $94.50; Dr. Anys, $6.00; Pet. Utilities, $2969.33.

Legal and Reception.

The Legal and Reception Committee reported as follows:—

We received a letter from the City Solicitor suggesting that an attempt be made to have the following amendment inserted in the Hospitals and Charitable Institutions Act, 1926:—"In the computation of time the time during which an indigent person is an inmate of a children's, infants', maternity, or other boarding house, a correctional or charitable institution, a hospital or any home or institution for custodial, medical or other care or supervision shall not be regarded." We recommend that the City Solicitor prepare a bill in accordance with his suggestion and that the Mayor, the Chairman of this Committee and the City Solicitor interview W. H. Bradburn, M.P.P., and request him to introduce the bill in the Legislature at its next session.

In accordance with the authority given this Committee at the last meeting of the City Council we made a grant of Fifty Dollars ($50.00) to the Entertainment Committee of the Anglican Young People's Association to assist in entertaining the delegates to the meeting of the Dominion Association.

We recommend that the letter from H. Hopkins claiming compensation for damages caused by his motorcycle slipping on an oiled street, be received.

We received a letter from the St. Lawrence Underwriters' Agency saying that if the City would assume the first One Hundred Dollars ($100.00) of all claims they would give the City public liability insurance for $3,360.00 for a year. We recommend that the City carry its own risk of public liability.

We recommend that a Claims Committee of three members be appointed each year to act until their successors are appointed, and to be known as a Claims Committee, to investigate claims for accidents that may be made against the City and with power to settle all claims, and tha the City Treasurer be authorized to pay such claims when settled on the certificate of the Chairman of the said Committee, and that the Committee be now appointed and be composed of Ald. Macdonald, Chairman, the City Clerk and City Treasurer.

We recommend that One Hundred and Twenty-five Dollars ($125) be appropriated to entertain the Peterborough baseball teams which did so well in the past season.

Fire, Water and Light.

The Fire, Water and Light Committee reported as follows:

We recommend that the provisions of the Act passed at the last session of the Ontario Legislature providing for a two platoon system in fire departments, and a six-day week for employees be carried out on January 1st next.

We received a letter from the Peterborough Utilities Commission, in reply to a request from the Chairman, regarding improved street lighting on King, Rink and Harvey Streets, saying that the increased cost would be as follows:

King Street

Install three 300 watt lamps	$54.00
Remove three 60 watt lamps	27.00
Increased cost per year	$27.00

Rink Street.

Install three 300 watt lamps	$54.00
Remove three 60 watt lamps	27.00
Increased cost per year	27.00

Harvey Street.

Install five 300 watt lamps	$90.00
Remove six 60 watt lamps	54.00
Increased cost per year	36.00
Total increase	$90.00

We recommend that these suggestions be approved and the changes carried out.

We also received a letter from the Peterborough Utilities Commission re commending the removal of eighteen 60 watt lamps from Rubidge Street between Charlotte Street and Rink Street, costing $162.00 a year, and the installation in their place of twelve 300 watt suspended units at a yearly cost of $216.00 a year.

We recommend that these suggestions be approved and the changes carried out.

We recommend that the Chairman of this Committee be requested to look into the street lighting on London Street between George Street and Aylmer Street and report on it.

A tender was read from the American LaFrance Fire Engine Company offering to install a 600 Imperial gallon LaFrance pumping unit on the chemical apparatus now in the fire hall, with accompanying appliances for $6,950.00, not including transportation.

We recommend that the tender be received.

We recommend that the Chairman of this Committee and the Chief of the Fire Department have a by-law prepared in regard to the storage of gasolene and coal oil.

We recommend that the Chairman of this Committee and the Chief of the Fire Department have a by-law prepared to provide regulations for the government of the department.

We recommend that the Chairman of this Committee and the Chief of the Fire Department be authorized to sell the horses and harness in the fire department, and to ascertain what price can be obtained for the steam fire engine and the horse-drawn ladder truck and hose waggon.

Several other improvements in street lighting which the Chairman reported verbally were passed.

Board of Works.

The Board of Works reported as follows:

We received the following tenders for the removal of snow for the winter of 1927 and 1928:

District No. 2.	
E. J. Ferguson	$215.00
W. J. Stinson	240.00
District No. 3.	
Arthur Deal	$190.00
George Meharry	200.00
District No. 4.	
R. J. Manley	$200.00
District No. 5.	
W. J. Collins	$225.00
District No. 6.	
H. Moncrief	$210.00
District No. 7.	
Jas. Conroy	$135.00
R. Mitchell	150.00
D. Conroy	139.00
District No. 8.	
E. J. Ferguson	$150.00
Jas. Conroy	145.00
R. Mitchell	145.00
Benj. Revoy	137.00

We recommend that the tenders of W. J. Stinson for No. 2; Arthur Deal for No. 3; R. J. Manley for No. 4; W. J. Collins for No. 5; H. Moncrief for No. 6; Jas. Conroy for No. 7 and Benj. Revoy for No. 8 be accepted.

With reference to the request of the Kiwanis Club that the name of Albertus Avenue be changed to Kiwanis Avenue we recommend the Club be informed that a by-law will be prepared for this purpose provided the Club gets the permission of the Township of North Monaghan for the change, as Albertus Avenue is a boundary between the City and the Township.

We recommend that Joseph Crowe's resignation having been accepted, the services of the other two operators at the Sewage Disposal Plant be dispensed with from December 9th, 1927, and that they be notified by the City Engineer, and that the Mayor and the City Engineer be appointed a special committee to recommend substitutes for these positions and to report at the earliest possible time.

We recommend that the pump for use at the Sewage Disposal Plant be purchased from the De Laval Company at the price of $648.70.

We recommend that the tender of J. S. Innes for a tractor and snowplough with a set of grouters at the price of $3,860.00 be accepted, and that a single blade additional be purchased.

This was adopted with the exception of clause five, which was referred back to the committee.

OFFICIAL TELLS OF W.M.S. WORK

Miss Evelyn Mitchell Describes Progress Made in Many Fields.

ADDRESSES GIRLS.

Miss Evelyn Mitchell was the interesting speaker who addressed the Young Women's Auxiliaries and the Mission Circles of the city on Wednesday evening in George Street United Church. Miss Mitchell is Travelling Secretary for the W.M.S. Dominion Board, Toronto, and the reception accorded her shows her high standing among the many fine speakers who have come to Peterborough in the interest of the Woman's Missionary Society.

Her description of actual experiences met in hospitals, social service homes, training schools, and in the everyday life of the missionary, as she travelled from coast to coast, struck a responsive chord in the hearts of her listeners.

Touching briefly on the W.M.S. work accomplished in Korea, where forty-five years ago no missionary had entered, she said that to-day the women of that Far Eastern country are taking part in practically all the affairs of the nation. They teach and preach. They dispense medicine in hospitals, they meet in convention with men and debate on all questions of importance. In fact, they have almost the same freedom as their Western sisters. She also spoke of conditions in Japan and in Angola, West Africa, citing instances both amusing and pathetic.

As so large a share of the W.M.S. work is centred in Canada, Miss Mitchell dwelt particularly upon the home field and the responsibility it brings to the church here. Foreigners who came here but a few years ago, ignorant, uneducated, and unbelievers, are to-day among the most efficient and valued workers, missionaries in the home of their adoption. She maintained that "love" is the great motive power which has given the W.M.S. its wonderful success in winning the foreigner.

Mrs. William Knox, president of George Street Mission Circle, presided at the meeting. St. Andrew's Y.W.A. was represented by Miss Jean Anderson and St. James' Circle by Miss Connie Wagar, who took part in the opening exercises. Mrs. (Rev.) J. I. Brown introduced the speaker, saying that Miss Mitchell had a story to tell, and would tell it in a telling way.

A beautiful solo, "The Living God" (by O'Hara) was sung very effectively by Mrs. G. F. Liddle, accompanied on the piano by Mr. G. F. Liddle.

Mrs. Coon, of George Street Auxiliary, voiced the appreciation of the gathering in a vote of thanks to Miss Mitchell. The motion was seconded by Mrs. W. H. Morton, Mark Street Circle, and responded to by a hearty clap of hands.

Prayer, offered by Rev. Dr. J. I. Brown, closed a very inspiring service.

This was the last of a series of meetings throughout Peterborough section, Lindsay Presbyterial, during the past two weeks, Miss Mitchell speaking to large and interested audiences at Lakefield, Norwood, Cottesloe, Havelock, and Fairmount, as well as at three city churches — at Trinity to the Auxiliaries, at Knox Church to the C.G.I.T. groups, and Mission Bands, and in George Street to the Y.W.A.'s and the Mission Circles.

A competitor in a recent golf tournament in England has a remarkable experience. He had hit a good iron shot, which appeared to finish near the green, and as the ball came to rest, a dog ran across the course, picked up the ball and carried it off. As it was not retrived, the golfer had to play it as a lost ball.

The ideal inside overcoat
SHREDDED WHEAT

Keeps you warm and healthy
Packed with energy-high in calories
Delicious any way . . . any meal

The Annual FALL COOK BOOK
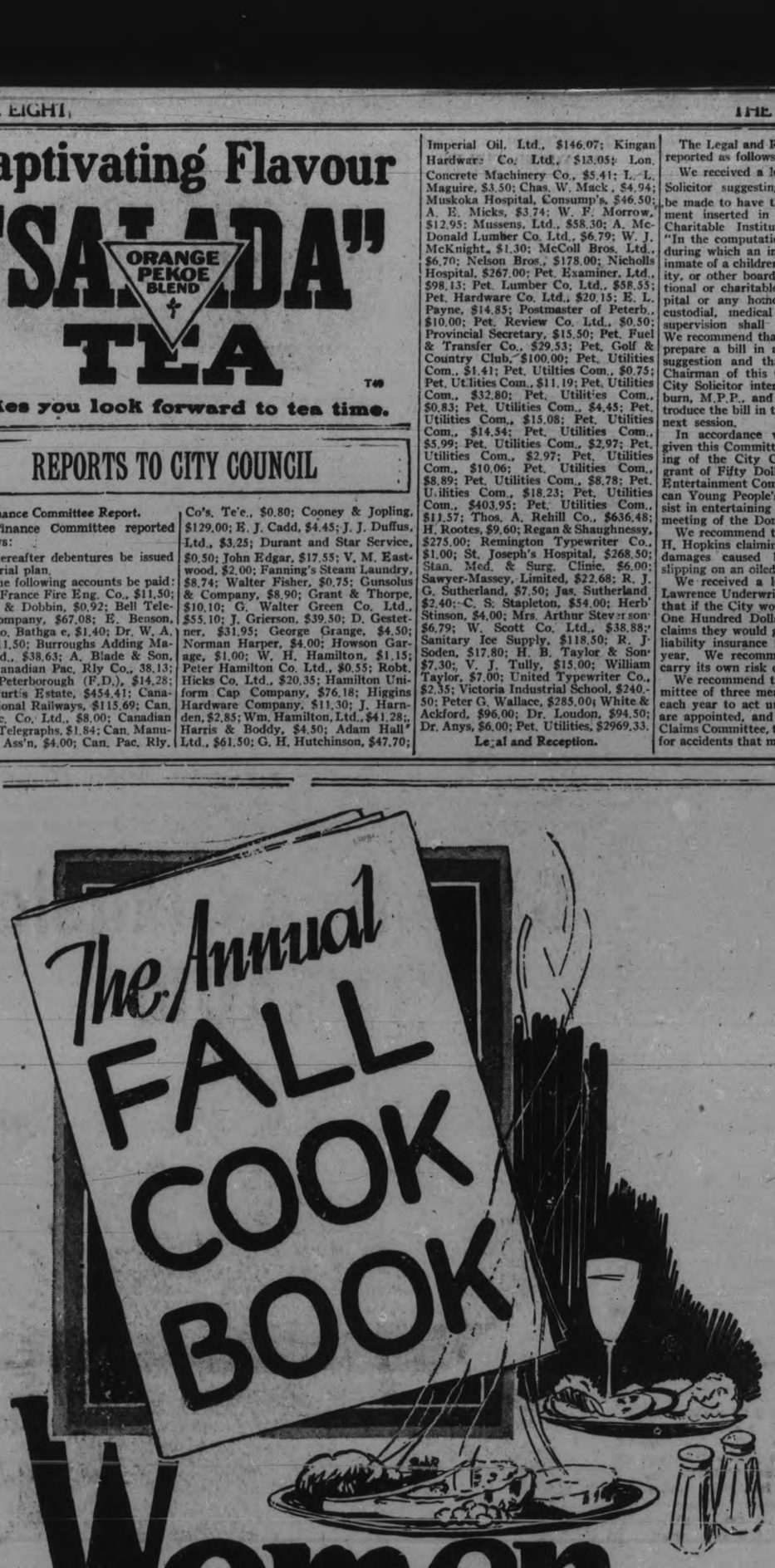
Women all over the world are constantly saying:
"How can I vary my menus and still stay within my budget?" If you are one of the women looking for the answer to this question you'll be delighted with The Detroit Times Annual Fall Cook Book. Dozens of clever recipes show you new ways of preparing and serving healthful fo[illegible] . . . economically . . . appetizingly!

Free WITH THE NEXT DETROIT
ORDER YOUR COPY EARLY
Sunday TIMES

LeBURN'S
$15,000 Money-Raising Sale

Super Values Are Doing It!

Men's Suits $14.45
If you have the least idea of saving abundantly, then come and see these Men's Suits before they are all gone. Men's Tweed Suits, all good patterns and all sizes. Sale, $14.45

Flannel Shirts $1.39
Making friends—not profits—is the reason for selling these Fancy Plaid Ceylon Flannel Shirts, in all sizes up to 17½, for..... $1.39

Boys' Overcoats $9.95
Boys' Winter Overcoats, well lined and made, in all shades of browns and greys, with good tweed linings, for ages 9 to 15. Sale price.... $9.95

Boys' 4-Piece Suits $13.95
Boys' Tweed Suits, all new up-to-date patterns, with one pair Bloomers, one pair Long Pants, Vest and D.B. Coat. In sizes from 28 to 32. Special Sale price..... $13.95

Men's Work Socks
Men's Dark Grey Wool Socks, splendid color, for every-day wear. Regular 30c and 35c per pair. Sale price, per pair..... 23c
(5 Pairs for $1.00)

Heavy Fancy Mackinaw Windbreakers
With Breeks to match. Suitable for all kinds of sport or outdoor wear, for men or women. All sizes up to 42. Sale price..... $9.95

Stanfield's Underwear
This is the most reliable All-Wool Unshrinkable Underwear made, in 2-Piece and Combination. Every garment absolutely guaranteed. Sale price, garment..... $2.39

Winter Overcoats $24.45
Men's Good Heavy Ulster Coats with big storm collars, dark grey frieze, with good interlining, which makes them waterproof as well as windproof. All sizes up to 44. Sale price.. $24.45

H. LeBrun & Co.
396 GEORGE ST. - - - Bank of Toronto Bldg.

The Treasure All-Cast Furnace gives greater comfort and longer life

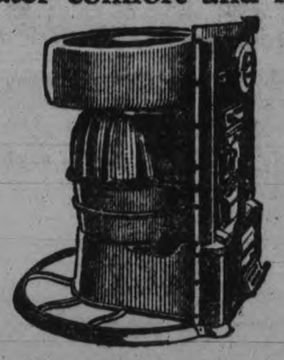

HOME heating with the Treasure Furnace ends the troubles caused by old, worn out heating plants.

The Treasure Furnace doesn't wear out. It is rustless, dustless, burns any kind of coal, coke or wood, insures proper combustion of fuel and gasses, gives more heat—and takes less attention!

It is an all-cast iron furnace. No rivetted joints. No buckling or warping. No leaks—it's just the heating plant you want to enjoy, clean, reliable, even heat all next winter. You'll end the season with a substantial fuel saving into the bargain.

See us now and talk it over.

TREASURE STOVES AND FURNACES

Sold in Peterborough by

A. E. MICKS

212 Hunter Street.

CHRISTMAS SEALS.

The Christmas Seals for the Peterborough Health Association have arrived and are now in the hands of the secretary, Dr. G. S. Cameron. A cut of them, which is about twice the size of the regular Seal, is being shown. The double barred red cross in the corner is very appropriate and denotes the work for which the proceeds will be used. With this on your Christmas mail or parcels the person to whom it is addressed will know you are doing your bit and are helping the cause of Health and Happiness in the city of Peterborough.

The posters, window cards and other display material will soon be on the streets or in the windows. When you see them just remember that if everyone does his bit to help, Peterborough can be given a happier Christmas and made a better place in which to live .Some business ladies have already answered the appeal for help in addressing envelopes, and it is expected many others will follow suit. When you receive your letter with only a dollar's worth of seals, do not hesitate for a moment, but think of the good right here at home your dollar may accomplish, and return it to the Health Association in the envelope which will accompany the seals.

SHE IS NOT MINE.

A child stood waiting before the gate,
Poorly clad and of humble mien;
Worse than orphaned, a waif of fate,
She asked from hands unseen.
The lady paused in the busy whirl
Of life of ease, from the book she read;
"I cannot care for the little girl;
"She is not mine," she said.

A homeless puppy lay on the street,
Tired and famished, and asked to live;
A starving kitten was dropped at her feet,
Because she had wealth to give.
"I have no room for the speechless throng;
No time to see if they are warmed and fed;
My life is crowded with joy and song;
They are not mine," she said.

Death came; the lady was called away
From her beautiful home and jewels rare;
Thousands of voices bade her stay:
"Too lovely, she is too fair."
She stood where we all will stand at last,
When the record of life is closely read;
The angel paused as he scanned her past:
"She is not mine," he said.

The Peterborough Humane Society "speaks for those who cannot speak for themselves." Support it by becoming a member. The membership fee is $1.00.

Mrs. Edith D. Whitaker, a direct descendant of the college mate to whom Edgar Allan Poe presented the original manuscript of, "The Raven," has just sold the manuscript for a sum said to be close to $50,000.

INFANT DEATH TOLL LOW HERE

Only 13 Die of Every 1,000 Living Births in This City.

CREDIT TO CLINIC

Dr. Jessie Birnie draws to the attention of The Examiner some facts of interest with regard to infantile mortality in this city. An article that appeared recently in these columns said in part:

"In the year 1926, Canada lost 23,671 babies under one year of age. Of these, 7,089 were still-born. In one province, the infantile death rate was 58.6 per 1,000 living births, and in another province the rate was 142.6."

In Peterborough, according to figures submitted by Dr. Birnie, the birth rate total for 1926 was 555. Of this number, 27 were still-born and 17 were premature; that is ,they died within a space of time ranging from a few seconds to a couple of days after birth, from unavoidable causes that included mal-formation and cerebral hemorrhage. Of the number remaining, 514, there were seven deaths under one years of age from preventable causes, such as pneumonia, bronchial pneumonia, infantile paralysis, diarrhoea, convulsions and smothering, or a percentage of about 13 deaths per 1,000 living births.

Comparing these figures with others from the province, it can be seen that Peterborough's infantile mortality rate is very low, and this city could do very little to swell the list of deaths as quoted in the two provinces above mentioned.

Much of the credit for this desirable state of affairs is undoubtedly due to the very efficient work done throughout the year by the Well Babies' Clinic, which labors unceasingly to prevent in every possible way the increasing infantile mortality rate noticeable in many other sections of the Dominion. By way of weekly clinics, of examinations of infants and advice given to mothers, by pre-natal instruction and by care and attention to such things as feeding and clothing and teeth, the Clinic endeavors at all times to keep at a low figure its infantile death rate.

On the 14th, 15th, and 16th of this month, the moving picture, "Laddie," dramatized for the screen from Gene Stratton-Porter's book of the same title, will be presented at the Regent Theatre, under the auspices of the Otonabee Chapter I.O.D.E., who are selling tickets for the benefit of the Well Babies' Clinic. A ticket purchased from any of those who are selling for this cause will augment the funds of the Clinic, while tickets purchased at the theatre itself do not count in this way.

Giles Plans Hop To New Zealand

SAN FRANCISCO, Nov. 11. — (Associated Press)—Captain Frederick Giles, British aviator, said yesterday he planned to hop off next Saturday from Mills Field, South San Francisco, for New Zealand. Giles made this announcement after completing a gasoline consumption test with his Hess Blue Bird biplane Wanda. He previously had intended not to start until Monday.

His route to New Zealand calls for stops at the Hawaiian Islands, the Samoan Islands, Fiji Islands and Australia. The tests yesterday showed the Wanda used about ten gallons of gasoline an hour. His first stop will be 2,400 miles to the flying field near Honolulu.

STOP WORRYING!

Worrying and fretting over every little thing will wreck you. Before it's too late, take

DR. MILES' NERVINE GUARANTEED

Sold by McDermid & Jury, Peterborough, Ont.

HIKING DRUMMERS BUSY.

Long-distance drumming is a new sport in Belgium, and there is strong competition as to who has the strongest legs and arms. A fifty-year-old Poulet drummer in the Walloon district recently won a wager that he could march from Fosses to Namur, a total distance of 25 miles, without stopping and without ceasing to beat his drum, except for an hour for luncheon. A Nimy drummer, named Robillard, aged 59, then made a drumming journey from Mons to Ath and back, covering 34 miles in 11 hours. Then a drummer to Maurages stepped the 40 miles to Brussels and return to the beat of the drum. The competitions are popular among workers, especially miners.

REMEMBRANCE

BY J. KINNAIRD, PETERBOROUGH

I see them again, my comrades brave,
As I saw them in years gone by,
When we waited in silence in our dug-out
To advance and drive the enemy out.
When the order was given we rushed with a shout
To capture their lines or die.
And Oh, how it thrilled us, that word "Advance,"
As we passed it along the line,
With a ringing cheer, we went over the top,
No hail of bullets, our advance could stop.
We pressed on and on until our last lap
We reached in the shortest time.
The smoke and flames like Hell let loose
We faced with a grinning smile,
Our ranks were raked by machine gun fire
As our comrades fell, our souls inspired
To keep on advancing, and never retire,
And drive them before us for miles.
No wire entanglements, could stop that push
Or their planes dropping bombs from the air,
Once more I hear our officers shout,
"Jump into their trench, and ferret them out,
Bomb them, bayonet them, put them to rout,
Don't spare a man of them there."
Then, Oh, what a dreadful fight began
As we jumped in their deep dug lair,
We were far beneath the surface soil,
Fighting like demons. My blood recoils
At the thought of slaughter, and great turmoil,
And the slain and wounded there.
"Push on, push on," the order was given,
"Push on to their second line."
Before our bayonets the enemy fled,
Their trenches blocked, with dying and dead,
And the mud beneath, turned crimson red
From the victims left behind.
On, on, we pressed to their second line.
Our bombers leading the way,
As our bombs exploded thick and fast
A gap was made, and we rushed past,
Got into close grips to finish our task
On that terrible bloody day,
Our foemen fought us, man to man,
And tried to hold their line
No mercy they sought, and none was given,
Each plunge of the bayonet in a victim driven,
And the cry of pain that arose to heaven
Re-echoes today through my mind.
Reinforcements came, rushing up to our aid—
With a cheer they plunged into the fray;
Our foemen staggered, when they heard that shout,—
They began to waver and were soon cleared out.
Their lines were captured, they were put to rout,
Defeated, confused and dismayed.
Now Armistice time has come round once more,
Oh, fond may my memory keep
The gallant fight of my comrades brave,
Who fought so hard and their lives they gave,
For Freedom's sake they lie in graves
Not dead, but in peace they sleep.

Poetic Found Ad. Has Quick Results

ROSENEATH, Nov. 11.—Among the papers hanging around the post office the following notice was found, but for only a few hours. One of our citizens, after finding a small sum of money on the sidewalk, put up a notice in the post office, reading as follows:

Some friend of mine has lost his kale,
And I'm the guy who found it,
I tried to annex it myself
But find I can't get 'round it.

Don't think the one who found your mon,
A thief, a rogue, or villain,
But call at once and get your dough,
From Mister John McMillan.

With the attainment of her eighteenth year Princess Juliana, heir to the throne of the Netherlands, has had her annual income from the State increased to $40,000 a year, which sum will be doubled at her marriage.

After selling two hundred million pounds of "SALADA" Tea in the thirty-five years of its existence, the Salada Tea Company has just established a new record by selling over two million pounds in the last seven weeks.

BOY FOUND GUILTY.

Sixteen Year Old Durham Youth To Be Sentenced To-day.

COBOURG, November 11. — Behind closed doors barring the general public and all others not vitally concerned, a 16 year old boy of Durham county was arraigned before Mr.Justice Wright and a jury, on two serious charges of a similar nature. The plaintiff was a girl of 11 years of age. This was the first case yesterday and all the witnesses except those testifying at the moment were denied entrance to the court.

R. V. Sinclair, K.C., Ottawa, appeared for the crown ,and F. M. Field, K.C., Cobourg, conducted the defence.

The jury consisted of E. E. Patterson, Dilbert Adams, Harry Allen I. M. Nattrass, George Wildbur, Henry Beckett, James Dixon, W. H. Trewin Gordon VanCamp, Chauncey Waite, Charles R. Ough and John Aird. Their verdict was guilty of one charge and not guilty of the other.

It is expected that sentence will be given to-day after the criminal case now before the court has been completed.

It is interesting to note that one juror was set aside by the prosecution and one challenged by the defense.

When the daughter of a wealthy London brewer was married the other day practically the entire population of the brewer's native village in Bedfordshire migrated to the metropolis to attend the wedding and reception.

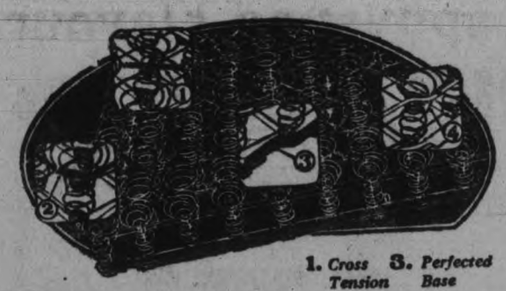

1. *Cross Tension* 3. *Perfected Base*
2. *Extra Strength* 4. *The Stabiliser*

Coils are anchored—quiet—comfortable—swayless—causing maximum relaxation of every muscle, which in turn causes perfect circulation. Perfect circulation continued, you cannot grow old. Buy this perfect bed spring and *Sta Young*—"for the rest of your life."

78

L. A. Young Industries of Canada Limited
Windsor, Ontario

Staryoung SWAYLESS BED SPRING For the Rest of Your Life

For Sale in Peterboro by
E. G. Taylor, Furniture Dealer, 299 George St.

Christmas Music BY RADIO

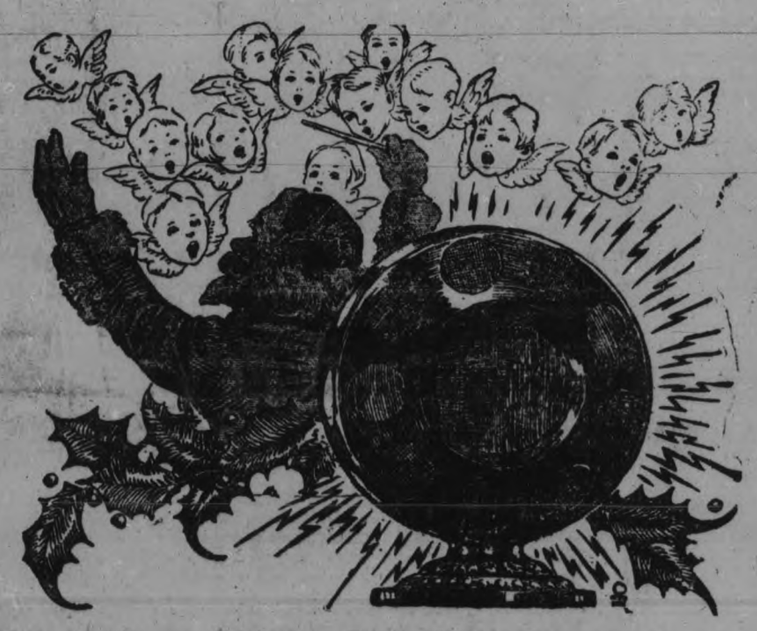

Join the Greene Christmas Radio Club and put your home in touch with a World of Music.

A DAY-FAN

DOES THE MAGIC--FORMS THE LINK.

4-Tube Day-Fan

This favorite Club Set is complete with Loud Speaker, Batteries and set up ready for use in your home, at the Club price of..... **$160.00**
$2 to Join and Easy Weekly or Monthly Payments

6-Tube Day-Fan

The Six-Tube Day-Fan has a great range and gives a powerful reception. All complete and installed in the home at the Club price of. **$189.00**
$2 to Join and Easy Weekly or Monthly Payments

Join At Once in Time for Christmas.

Quite a number of the 30 Sets that were put aside for Club members have already been taken, and are now in use in the Club members' homes. Practically all of the 5-Tube Sets are gone, but there is still a choice of three grand Day-Fan outfits, the 4, 6 and 7-Tube Sets, the latter being equipped with one additional long service B battery. 30, all told, was the entire number offered, and the Club must be limited to 30 members.

Easiest of Terms. No Interest. Set Installed.
For full particulars, call at the Store. We are open evenings.

J. M. GREENE MUSIC Co.
Greene Music Bldg. - - - CHARLOTTE ST.

WHAT A SALE!

Rogow's Style Shop never saw such a response to a sale offering before! We have to thank our customers, not only for their splendid patronage, but for the confidence shown in ROGOW quality. For SATURDAY and the LAST FEW DAYS of the sale, we have again reduced prices on what is left, and new goods just in have been added to the offering at the same low sale prices.

ROGOW'S Style Shop
CORNER GEORGE AND BROCK STREETS

SUNDAY SCHOOL LESSON.

HOSEA PREACHES GOD'S LOVE

The International Uniform Sunday School Lesson for Nov. 13. Hosea Preaches God's Love. Hosea 11:1-4, 8, 9; 14:4-8.

BY WM. E. GILROY, D. D.
Editor of The Congregationalist

A little later than Amos comes Hosea with very much the same clear vision of righteousness and truth, that inspired Amos in his criticism of the morality and essential prosperity of his age, but striking a somewhat deeper note of religion in its spiritual aspects.

A man may be highly moral and yet his life may lack the elements of great tenderness and beauty. Just as two men may see a sunset, each looking with sincerity and clearness of vision but the one man seeing a glory of light and color that for the other is hidden. Hosea was not a greater prophet than Amos but there is a certain tenderness in his message that is not so conspicuous in the herdsman denouncing sin.

The method of Hosea is more that of the quiet husbandman and fruit-grower tenderly caring for his vine, though he knows that the welfare of the vine depends upon relentless pruning. He represents God as thinking of Israel as a child, a beloved child who has been tenderly cared for, but who, despite their tender care, has gone astray.

"I drew them," he represents God as saying, "with cords of a man with bands of love"; a figure, the beauty of which has persisted to this day when we speak of life's deepest promptings and relationships. To speak of drawing one with the cords of love suggests as lofty an ideal for human life as can well be presented.

Love Is the Power.

Here we have a foretaste of that gracious love of God, moving men to repentance, which was to find its fulfillment in the gospel and example of Jesus of Nazareth. This love is the power that turns men from their sin and backsliding, and, even when they have wandered, brings them back into the true way.

It is one thing to feel the denunciation of Amos of sin, and another thing to feel beyond this denunciation of sin the promptings of righteousness and the conditions of true life for individual and society; but still another thing to feel the power of this love that can restore man and society even when they have gone astray and have met disaster through their waywardness.

How tenderly and beautifully Hosea expresses this love of God for a wayward nation! "I will heal their backsliding, I will love them freely: for mine anger is turned away from him. I will be as the dew unto Israel: he shall grow (blossom) as the lily, and cast forth his roots as Lebanon. His branches shall spread, and his beauty shall be as the olive tree, and his smell as Lebanon."

In Life, Too.

This also is true to life and history. How often both men and nations have been purged of their sins, sometimes through trying experiences, but they have found the revelations of God's presence and leadership, and through these things they have come to newness of life.

The gospel of God's love moving men to repentance has been widely preached in relation to the individual. Have we preached it as widely in relation to society? To-day the forces that make for the reformation of society are largely legal in their nature. We live in an age of inhibitions and restrictions. Laws forbid us to do this and that, and society is ever more and more under strict regulation.

All this in a complex age is both inevitable and necessary. We should very likely have chaos if there were not laws regulating in many ways the action of the individual with a view to preserving the greater liberty and the welfare of all. But just because this is so is there not all the more need that we should perceive and emphasize that deeper spirit of love and gentleness which wins men rather than controls them, which helps to make men see and desire the right way?

The fact of the matter is that we never attain the highest end with the truest result of law until law brings us to intelligence and liberty, and if our laws do not make for this end then our laws somewhere are defective. But love and law, especially in the modern world, must work together and love ultimately is the stronger and higher force, for law can bring man only so far toward righteousness and liberty; it is love alone that is the fulfilling of the law. Hosea, with all the clearness of vision that Amos had, had discovered in his age the foregleams of this great New Testament truth.

Text: Hosea 11:1-4, 8, 9; 14:4-8.

When Israel was a child, then I loved him, and called my son out of Egypt.

As they called them, so they went from them: they sacrificed unto Baalim, and burned incense to graven images.

I taught Ephraim also to go, taking them by their arms; but they knew not that I healed them.

I drew them with cords of a man, with bands of love: and I was to them as they that take off the yoke on their jaws, and I laid meat unto them.

How shall I give them up, Ephraim? how shall I deliver thee, Israel? how shall I make thee as Admah? how shall I set thee as Zeboim? mine heart is turned within me, my repentings are kindled together.

I will not execute the fierceness of mine anger, I will not return to destroy Ephraim: for I am God, and not man; the Holy One in the midst of thee: and I will not enter into the city. (14:4) I will heal their backsliding, I will love them freely: for mine anger is turned away from him.

I will be as the dew unto Israel: he shall grow as the lily, and cast forth his roots as Lebanon.

His branches shall spread, and his beauty shall be as the olive tree, and his smell as Lebanon.

They that dwell under his shadow shall return; they shall revive as the corn, and grow as the vine: the scent thereof shall be as the wine of Lebanon.

Ephraim shall say, What have I to do any more with idols? I have heard him, and observed him: I am like a green fir tree. From me is thy fruit found.

'AMBASSADORS FROM MARS'

Two Virginia children, Willie and George Muse, of Roanoke, missing for many years and alleged to have been held in virtual slavery for the last four and a half years with Ringling Brothers Circus, were discovered recently by their parents with the circus and have been restored to their home. The children were exhibited as "freaks" and called "Ambassadors from Mars," according to a bill of attachment filed for $100,000 against the circus.

Simplify beauty culture--use

PEERLESS ERASMIC SOAP

The Dainty

It fulfills a vital complexion need.

211

Girls, Earn Money

During Your Spare Time!

Personal and social news is the greatest asset any newspaper can have. It has the greatest reader interest and pleases the greatest number of people. Besides being of interest as reading matter, it serves many good purposes. To the sick it brings messages, flowers, and good wishes. Among holiday-makers it lets their friends know they are away, and oftentimes saves time and inconvenience.

The Examiner is known even among the progressive daily newspapers of Ontario for the amount of local news it carries every day, but The Examiner wants more personal and social news.

A limited number of girls and women are invited to participate in a contest in reporting for The Examiner such items as personals, general news about persons, social events, and so forth. There is NO LIMIT to the amount of space The Examiner will devote to this feature.

The regular space rate for all published news will be paid. Considering the carte blanche the reporter has, this space rate is higher than the rate paid by most city newspapers for their correspondence.

And in Addition

there will be a prize of $2.00 every week for the next eight weeks, awarded the person sending in the most usable news, and a grand prize of $10.00 for the person sending in the most usable news before December 17. This will come in handy for Christmas. Other prizes will be announced later.

Contestants must be at least sixteen years of age. Readers of The Examiner will be allowed to send in their own contributions and have them credited to their favorite contestant.

Note that too many contestants cannot work efficiently, so get in your application early. The city editor reserves the right to limit the number of contestants, and choose the applicants who seem best fitted.

All who register and are accepted will be given instructions and helpful tips, and furnished with paper and other supplies. Everyone will be paid the regular space rates, and the prizes are additional awards.

Readers of The Examiner are asked to co-operate in making this newspaper more newsy and in encouraging the contestants to get this valuable training. All contestants will be cautioned not to publish personal matters when requested not to do so, and against giving offence in any way. Readers are reminded, however, that if they enjoy reading the personal news, they should be willing to contribute to it.

The Contest Starts on November 12th

REGISTRATION FORM

Clip out at once, fill in, and send or mail to

THE CITY EDITOR, THE EXAMINER, PETERBOROUGH.

Name .....

Address .....

Age (if under 20) ..... Telephone Number .....

Church ..... Business .....

YOUTHFUL POSEUR GETS THREE YEARS

Found Guilty of Theft to Keep Up Pretence of Rank.

BELLEVILLE, Nov. 11.—Stephen Hastings, 19 years old, alias 'the Right Hon. John Keith Trevor,' appeared for trial yesterday before Magistrate Mikel in Police Court, charged with the theft of $50 from Harold Gardner's garage, Foxboro, on the night of October 20. He was also charged with escaping from the Ontario Reformatory on July 5 last. Hastings pleaded guilty to the charges, and was sentenced to three years in Portsmouth Penitentiary for the theft, and two years for escaping from lawful custody, the terms to run concurrently.

B. C. Donnan, Crown Attorney, before sentence was passed, gave a short history of the case. The accused, he stated, was convicted by Magistrate O'Rourke in Trenton on Feb. 5 last on a charge of breaking and entering, and was sentenced to two years in the Ontario Reformatory. Hastings escaped from the institution and came to Foxboro, where he changed his name to that of "Right Hon. John Keith Trevor," son of Sir John and Lady Trevor of Scotland. He was fond of romancing and make-believe, and he wrote letters to himself, pretending these came from his mother. Telegrams, flowers and telephone calls were sent by himself to himself, the calls all dealing with estates and property in Scotland, of which he claimed to be the rightful heir. Money then began to run short, and he turned to theft to recuperate the bankroll, argued the attorney.

Tempting Prices-Tempting Goods

Our aim is to always offer the very best values that can be obtained anywhere in the very newest Furniture and House Furnishings. Whatever you may need to complete your home furnishing—complete suites, individual pieces, draperies, curtains, blinds or floor coverings—you'll find it at McBride & Franks at a substantial saving. As for practical Christmas Gifts, our store is full of them, and a small deposit will hold anything until wanted. The following week-end value examples will surely prove attractive:—

100 SILK PANELS

At Less than the Price for Cotton

We were fortunate in securing a special clearing line of 100 Silk Panels, which for a quick clearing we have marked down to the following ridiculous low prices. See window. Limit of 6 Panels to a customer.
100 Only Silk Panels, in an attractive design, bordered bottom and finished with heavy silk bouillion fringe. Size 36 inches by 2¼ yards. Cream shades.

Reg. $2.75 for $1.39 each

MIRRORS
Two only. Large size, with 3-inch solid oak frames, Old English finish. Best British plate, one plain, one bevelled. Size 21½ x 33½ inches. Regular price, $12.00, for.... **$7.00**

DOWN COMFORTERS
Large selection of English and domestic makes. Sateen and satin covered, with plain band borders. Size 66 x 72 inches. Prices from, each.. **$12.50 to $29.00**

REED FERNERIES
Strongly made, dark fumed finish. Complete with pan. Special at, each..... **$5.50**

REED CHAIRS AND ROCKERS
Made from good quality reed, dark fumed finish, spring automobile seats. Backs and seats upholstered in good quality tapestry. Regular price, $16.50, for, each..... **$12.50**

CEDAR CHESTS
Walnut, lined with red cedar; also red cedar in natural finish. A splendid line of new goods. Sizes 37, 42 and 48 inches. Prices from..... **$13.95 to $28.50**

MAH JONG TABLE
1 only. Extra heavy frame, top covered in firm felt, detachable parts on sides for counters, folding legs. Regular price, $14.00, for..... **$4.00**

END TABLES
Walnut tops, half-moon shape. Regular price, $7.00, for.... **$4.75**

BEDROOM SUITE
4 pieces, birch in French walnut finish. Vanity Dresser, Chest of Drawers, Bow-End Bed and Bench. Regular price, $87.00, for..... **$69.00**

BEDROOM SUITE
5-ply veneer walnut. 4 pieces, Vanity, Chest of Drawers, Bow-End Bed and Bench. Two-tone brown finish. A most attractive Suite. Regular price, $165.00, for..... **$125.00**

$95.00 DINING SUITE, $72.50
8 pieces, solid oak, Old English finish. Buffet has British plate mirror, 2 short drawers and one long linen drawer, and large cupboard space; Table is oblong shape, extends to six feet; Chairs have full slip seats in genuine leather. Regular price, $95.00, for, eight pieces..... **$72.50**

CHINTZ AND CRETONNES—A large selection of designs and colors. A whole table full of our very best English, American and domestic goods. 36 inches wide. Regular 75c. Yard, **49c**

CHINTZ AND CRETONNES—Suitable for drapes and comforter covers. Your choice of 12 designs. 36 inches wide. Regular price, 40c, for, per yard..... **29c**

CHESTERFIELD SUITES and Odd CHESTERFIELD CHAIRS Specially Priced

1 ONLY CHESTERFIELD SUITE — In brown mohair, plain; reversible cushions in silk tapestry. Regular price, $200.00, for..... **$149.00**

1 ONLY CHESTERFIELD SUITE, in plain brown mohair; reversible cushions in figured velour. Regular price, $195.00, for..... **$159.00**

1 ONLY CHESTERFIELD SUITE — Snyder's Sani-Bilt. Fancy shaped front, with four front feet, wood trimmed on bottoms and fronts. Plain mohair, with figured mohair reverse cushions. Regular price, $250.00, for..... **$189.00**

1 PAIR CHAIRS — Large Wing Chair and Arm Chair to match. Upholstered in plain walnut mohair with rose background; reversible cushions in figured mohair. Snyder's Sani-Bilt and Mothproof. Regular price, $125.00, for, per pair..... **$80.00**

1 ONLY WING CHAIR—Snyder's Sani-Bilt, guaranteed mothproof. Covered all over in plain dark brown mohair; cushions same on both sides. A large comfortable Chair. Regular price, $65.00, for..... **$45.00**

1 COGSWELL CHAIR—A most comfortable and attractive Chair. Upholstered in best quality tapestry, large floral effect on light ground. Very specially priced..... **$45 00**

CARD TABLES
A strong serviceable Table, folding legs, mahogany finished frames, nickle bound corners, felt or leatherette tops. Also wood tops in Krackle Lacquer finish. Regular price, $4.50, for, each..... **$3.25**

LAMPS

BRIDGE LAMPS — 7 only. Twisted metal stands with fancy arm. Shades of parchment, hand-painted, in round and oval shapes. Regular price, $8.00, for, each..... **$3.95**

FLOOR LAMPS—The largest and best selection we have yet shown. Standards in polychrome, birch in walnut finish, solid walnut and hand-carved solid walnut. Shades in great variety of silk and parchment, with silk or glass bead fringes. Priced from, each..... **$17.50 to $38.00**

BOUDOIR LAMPS—Walnut finished stands and silk shades, round shapes. Regular $5.00. Each, **$3.25**

SCRIM
Plain centres, with band or ribbon borders. A serviceable quality, in white, cream and ecru. 34 and 36 inches wide. Regular price, 15c, for, yard, **9c**

CRETONNES AND CHINTZ

CHINTZ AND CRETONNES—Heavy English make. Good selection of designs and colors. Suitable for any room. 50 inches wide. Regular price, 85c, for, yard..... **59c**

SCOTCH MADRAS
A splendid value. Choice of 15 designs. Rich floral and conventional effects. Some of these are bordered and finished with Colbert edge. Cream shade. 45 inches wide. Regular price, 65c, for, yard..... **45c**
(Note the width of this line.)

FRENCH VELOURS
Fine silk finish, in shades of blue, rose, brown, gold and mulberry. Single and double-face. 50 inches wide.
Single-face. Regular $2.75, for, yard..... **$2.25**
Double-face. Regular $4.50, for, yard..... **$3.25**

McBRIDE & FRANK'S

Phone 2069 224 CHARLOTTE STREET

STRIPED FLANNELETTE
34 and 35-inch cloths of good weight and in a number of the best striped patterns. Sale Price..... **17c**

WHITE FLANNELETTE
A soft-finished, pure white cloth in the 34-inch width. Sale Price.... **17c**

THE MACDONALD "CLOSE-OUT" and Other Clearing Lines

HEMMED WHITE PILLOW SLIPS
These are good firm slips, all in the 42-inch width and splendid value at the Sale Price..... **19c**

WHITE AND STRIPED FLANNELETTE
27 inches wide, of good weight, with soft finish and a Bargain at the Sale Price..... **12½c**

WHAT DOES IT MEAN TO US?

Seventy-nine years ago the wholesale firm of John Macdonald & Co. commenced business in Toronto. After continuing to operate successfully for this long time, they have ceased operations. Their stock—amounting to some $800,000 worth of merchandise—was purchased by Gordon Mackay & Co.
We have secured as our share of this stock, several thousands of dollars worth of splendid new dry goods at exceptional prices.

Our regular stock is already heavy. We are clearing out these extra purchases before the commencement of the Christmas business.

Our buying from the John Macdonald stock was done at unbelievably low prices. We are turning these lines over to our customers at small profit to ourselves. You will derive the greatest benefit from our exceptional opportunity.

WHAT DOES IT MEAN FOR YOU?

An opportunity for you to obtain Dry Goods, Cotton Piece Goods, House Furnishings, Draperies, Rugs, Floor Oils, Linoleums, Underwear, Socks, Shirts, Sweaters, Smallwares, Women's Gloves and Hosiery, Children's Stockings and Socks, Dress Goods, Silks, etc., etc., at under market prices.

This is the biggest sale we have ever conducted. Our store is filled with saleable merchandise from basement to roof. We purchased the stock we are offering at extremely interesting prices, and now, in turn, we offer to share our "fortunate buy" with you at prices considerably lower than we could replace this merchandise on to-day's market. We offer also a number of clearing lines from our own stock, so that it will be well worth your while to visit us next Friday and Saturday and as many times during the following days as possible.

Fancy Striped Bedspreads
A good quality Krinkled Bedspread, 80 x 105 inches, fancy coloured stripings, and scalloped whipped edges. Patterned in good shades of rose, blue and gold. Regular $3.25..... **2.19**

White Wool Blankets
All pure wool Blankets of good weight and with soft, warm surface. All are whipped singly and decorated with fancy striped blue border. Worth $10.00. The Pair..... **7.40**

Yard Wide White Cotton
A fine strong Cotton, made with little dressing and specially finished for easy sewing. 15 whole pieces of this go on sale Friday and Saturday. Regular 20c..... **14c**

Fine White Madapolam
It is one yard wide, of medium weight, very finely woven, and entirely free from dressing. It makes up satisfactorily in all kinds of garments. Regular 35c..... **25c**

Dainty, Coloured Dimity Voiles
Just the thing for the making of Xmas gifts. Here in standard quality in tints of orchid, orange, pink, pea green, peach, tan, sky and honeydew. Worth 45c..... **37c**

A Tremendous Stock, of Clean, Up-to-Date Merchandise Offered To You At History Making Prices. Come Early To Get The Bargains.

White Egyptian Longcloth
REGULAR 50c
A pure white, soft finished, undressed Longcloth with bright silky surface. In spite of its exteme fineness it will stand lots of hard wear.
SALE PRICE **39c**

Steel Clad Galateas
Several good striped patterns on Blue, Fawn and Light grounds. Some in pretty Grey effects; for men's shirts. All good wearing cloths, and a Bargain at the Sale Price..... **25c**

Pretty Fancy Prints
An assortment of spot and fancy patterns, printed on grounds of Navy Blue, Black, White, Grey, Sky, etc. Good firm prints for aprons, blouses, quilts. Worth 25c. Sale Price..... **19c**

Yard Wide Factory Cotton
WORTH 20c PER YARD
One of the well-known, soft finished Bengal Cottons. It is of full width, good weight and is of fairly close weave. A useful cotton.....
SALE PRICE **11c**

FLANNELETTE Shirting
Four pieces only of firm, soft-finished, 30-inch, dark coloured Flannelette, for the making of serviceable shirts for the outdoor man. Special value at the Sale Price..... **19c**

FLANNELETTE Shirting
Six pieces of thick, heavy Shirting with soft wool-like surface. Ideal for the making of warm shirts for cold weather. Regular price per yard. Sale Price per yard..... **25c**

BLANKETS

HEAVY GREY BLANKETS made from a combination of wool and cotton. They are thick, warm, serviceable. In the 56 x 76 inch size and 6 lb. weight, they are on Sale at per pair..... **$3.95**

WARM GREY BLANKETS of similar quality to the former line, finished with the same border of coloured stripes, but in the 60 x 80 inch size and 7 lb. weight. Sale Price, per pair..... **$4.95**

FAWN FANCY BLANKETS in a clear Mid-Fawn colour, with pretty border of Greek Key pattern in dark Brown. All finished with satin binding. Sale Price, each **$3.95**

36-INCH ENGLISH MADE Factory Cotton
A clean, soft finished, yard-wide Factory Cotton, which equals our regular 23c cloth. Sale Price, per yard **17c**

Crums English Prints
These are an Exceptional Bargain, for they are here in light, medium and dark gounds. They are dependable in every way and sell regularly at 35c the yard..... **29c**

Standard Rockfast Drill
REGULAR 35c
We secured from the Macdonald stock a number of pieces of this useful, good wearing fabric, in stripes and spots on black and navy grounds...
SALE PRICE **29c**

Pretty Muslin Curtains
These are of the well-known Regal make. They are White with frilled edges and gathered insets of various colours. Worth $1.50 pair, for..... **98c**

Bordered Curtain Scrim
In White only, made with pretty lace inserted border and banded edge. A curtaining worth at least 25c the yard. Sale Price, per yard..... **14c**

27 and 32 inch Ginghams
IN 25c QUALITY
Several pieces of this useful cloth in pretty check patterns, on grounds of Blue, Pink, Green, Sand, Rose, etc., for all kinds of wear.....
SALE PRICE **15c**

Standard Linoleum
All patterns, all widths. Per square Yard **83c**

Ecru Lace Curtain Panels
Several pretty designs, many woven in Tuscan effects and finished with scalloped fringed ends. Mostly in the 36 x 80 inch size. Worth 89c and $1. Sale Price, each **59c**

A Bargain in Silk Panels
These are produced in several patterns in the 2¼ yard length, and in pretty shades of Ecru and the fashionable Honey tints. Worth $2.00. Sale Price, each..... **$1.49**

Another Lace Panel Bargain
These are prettily patterned lace panels of good weight and attractive appearance. They look well in any room. Worth $1.25 and $1.50. Sale Price, each..... **79c**

Lovely Silk Panels
We have these in Cream, Ecru and Honey shades, and in a variety of extremely pretty designs. The best curtain value ever offered in Peterborough. Worth $2.95 and $3.50. Sale Price, each..... **$1.95**

SOCKS
WORTH 75c AND $1.00
The wisest men from the East, West, North and South will all be here early to secure their share of these wonderful bargains. These Socks are a group of cashmeres, heavy woollens and worsteds in plain colours and several good fancy patterns. All sizes. Sale price, per pair.....
59c

English Chintzes
WORTH 89c AND $1.00
A collection of many artistically patterned Chintzes in various weights for draperies and upholstering. Some 32, others 36 inches in width. Exceptional value at the Sale Price, per Yard.. **69c**

Floor Oilcloths And Feltols
2 yards wide, in a variety of splendid patterns. Per square yard..... **45c**

Congoleum Rugs
All sizes, in several of the best designs and colors. At list prices, Less.. **20%**

Striped Flannelette
FOR PYJAMAS
A yard-wide, soft-finished, American - made Flannelette, patterned with wide stripes of Blue, Fawn, Pink and other colours. A close, good wearing cloth, and a splendid value at the special Sale price. Reg. 25c.. **19c**

THE HALL STORE

Coloured Madras
Yard- wide, prettily patterned, silky surfaced Madras, for drapes and overdrapes. Several colours. Regular $1.00 yard. Sale Price..... **79**

ANOTHER NINE DAYS WONDER

Nine days of wonderful values: Friday, Nov. 11th, to Saturday, Nov. 19th. HERE'S an invitation to you. Come whether you want to buy or not, but be sure you bring your purse for once you get inside the door you will see so many things marked at such low prices that you will be certain to need it. The JOHN MACDONALD STOCK was all new clean merchandise Our own stock is all fresh and new. We have no old stock.

Sale Starts Friday, November 11th at 9 a.m.

Besides the numerous lines bought from the JOHN MACDONALD STOCK, we are offering several wonderful values from our own collection. You cannot make a mistake in buying the lines offered. You can make a mistake in not coming early enough in the sale for many of the quantities are limited and it is impossible for us to replace them at prices in any way approaching those at which they were bought.

25 WOOL DRESSES
ORIGINALLY PRICED, $7.90 TO $18.50

Women's Dresses of wool repp, flannel, fancy woolaine, and a few odd colours in silk crepes. Several colours in the group, as well as a variety of sizes and styles. All are in good condition, and well worth buying at the Sale price, each .....

$2.00

COLOURED, HEAVY

Silk Crepe De Chene
WORTH REGULARLY $2.50 THE YARD

It sounds too good to be true, but it's nevertheless correct. The Crepe comes in black and 8 good colours. Although imported by John Macdonald & Co. during the past season, it is a bit tender and is therefore offered you at the low Sale price, per yard ....

79c

FULL-FASHIONED

PURE SILK HOSE
IMPERFECTS IN $1.95 QUALITY

Our mills are extremely particular in grading these Fine Silk Hose, and many of them are apparently as good as the standard line. They are here in all sizes and in many of the best colours. They are sold without any guarantee at the Sale price, per pair .....

$1.39

WELL-KNOWN MACDONALD WAREHOUSE

IT WILL PAY YOU TO DIG DEEP DOWN INTO THE TOE OF THE OLD STOCKING TO GET YOUR SHARE OF THESE

Silk And Wool Fabrics

54 Inch Wool Flannel

A wonderful bargain. It's warm, thick, wide, wears well, and is here in Dutch blue, cadet, rose, scarlet, cardinal, green, sand and brown. Worth $1.49. Sale price **98c**

Pure Wool Santoy

A hard wearing, good looking cloth, woven with tightly twisted thread, and stocked in black, navy and many other good colours for winter dresses. Worth $1.49. Sale price **98c**

Odd Lines in Woollens

Wool Crepes, Fancy Flannels, Serges, Wool Plaids, etc., in a great variety of widths, colours, kinds and weights, for dresses, skirts and children's wear. Worth up to $2.50. Sale price **79c**

36 inch Coloured Satin

A good heavy, yard wide Satin, finished with lovely lustrous surface. It is here in black and 13 bright colours for all uses. Worth $1.49. Sale price **98c**

Beautiful Black Duchess

A yard wide, clear Black Duchess Satin of Swiss manufacture. It has that firm yet soft finish and bright velvety surface associated with only the best qualities. Worth $1.65. Sale price **98c**

54 Inch Wool Serges

Good, strong all-wool fabrics of medium weight, but in navy blue and black only. A favourite for children's general school and gymnasium wear. Worth $1.25. Sale price **98c**

BE SURE YOU COME EARLY SATURDAY MORNING. WE GUARANTEE THERE WILL BE LOTS OF REASONS WHY — AS FOR INSTANCE THESE

Extra Hosiery Values

Warm Cashmere Hose

Well shaped, firm Stockings, woven from fine, soft yarns and well finished. Here in all sizes, in black, coating, peach, sand, grey and nude. Special Sale price, per pair **98c**

Silk and Wool Stockings

A group consisting of Plain Coloured Stockings, fancy plaids, fine checks and pretty mottled effects, in all colours and sizes. Splendid value at the special price, per pair **98c**

Other Cashmere Hose

Good, heavy, serviceable Stockings, made with wool surface plaited on fine cotton back, and produced in black, sand, grey, nude and white. Special Sale price, per pair **49c**

Heavy Cashmerette Hose

Strong, warm Stockings for general wear. These are made in all sizes, but in black and a serviceable camel shade only. Really serviceable Stockings at, per pair **39c**

Thread Silk Hose

These are perfects, woven from fine thread silk, reinforced at heel, toe and top with fine lisle. Here in 12 of the best colours. Sale price, per pair **69c**

Children's Ribbed Hose

A line of Stockings which for hard wear cannot be beaten. They are thick and woven with heavy rib, in black only. Sizes 7 to 11. Special Sale price, per pair **59c**

COAT SALE

The coming of colder weather has once more caused a big demand for Winter Coats. Here are three groups of inviting Coats—inviting in their beauty of line and colour —inviting in price, for all have been specially marked at reduced figures for the John Macdonald close out.

ALL THOSE IN SEARCH OF

A Warm Good Looking Coat
SHOULD SEE THIS SPECIAL COLLECTION

$15.00

There are 20 Coats in the group. Some of Bolivia cloth, but the greater number of soft wool tweed, fine wool velour or velutyne. All are trimmed with a high grade of soft Thibetine fur dyed or tipped in tints suited to the colour of the Coats. The range of shades includes light fawn, mid-brown, tan, grey, rosewood, russet, etc. All are warmly lined, attractively finished Coats that will stand up well under hard wear .....

YOU WILL FEEL WELL DRESSED IN ONE OF THESE

Modish Fur Trimmed Coats
REDUCED IN PRICE TO $39.50

$39.50

They are made from fine needlepoint cloths or soft suedine, and trimmed with fur cuffs, long shawl collars, and in many instances with fine tucks and diagonal inserts of reversed cloth. All are warmly lined and lined to the waist with suitable coloured fur fabric. This range includes Coats in a number of pretty shades of pencil blue, light navy, mid-brown, russet, antique rose and black. Each garment is skilfully tailored and carefully finished. A combination of beauty, high quality, and reasonably priced .....

ANOTHER ATTRACTIVE ASSORTMENT OF

Coats at a Popular Price

$22.50

Featuring garments made in a variety of cloths, which includes high-class English tweeds, velvetines, suede cloths and soft domestic pile fabrics, dyed in pretty shades of rosewood, tan-brown, autumn tan, mid-blue, fawn, grey, etc., as well as black. They were formerly offered at figures ranging from $25.00 to $32.00, and now, grouped at the one lower price, every garment in the lot represents true value. All are trimmed with cosy, long-haired Thibetine, moufflon or mandel .....

Dainty H. S. Scarves
OF GEORGETTE CREPE

We are offering these in the 45 x 18-inch size and in white, blue, green, rose, pink, sand and many other colors. Sale price, each **$1.59**

Soft Leather Purses
WORTH $2.95 EACH

All made from a good quality of soft leather, finely tanned and dyed in good shades of grey, sand, mid-brown, blue and black. Special Sale price, ... **$1.95**

Good Wheeling Yarn
FOR WINTER KNITTING

A fine, strong Pure Wool Yarn which comes in plain and pepper and salt greys, black and heather mixed. Sale price, per lb. **89c**

Women's Umbrellas
A REAL BARGAIN

Umbrellas made with pretty fancy handles, strong steel ribs, and fine black Gloria cover, finished with strong taped edge. A usual $2.75 value. Sale price, each **$1.95**

Children's Pullover Suits

A real bargain in All-Wool Suits, consisting of Sweater, Pullover, Cap and Mitts. Colours of grey, brown, camel, cardinal and blue. Sizes from 2 to 6. Worth $4.95. Sale price, the Suit **$2.95**

FALL DRESSES

OF WOOL CREPE, FINE WOOL SANTOY, PLAIN AND FANCY FLANNELS AND SOFT FLAT CREPES

Several pretty Dresses selling originally at prices ranging from $10.00 to $25.00. Some odd lines, some slightly damaged or faded, a few off colours. All clearing at, each .....

$5.00

HUNDREDS AND HUNDREDS OF PRETTY WHITE AND COLOURED 'KERCHIEFS

A clearing line of Handkerchiefs in white with embroidered corners; some with lace corners, several dozens in fancy all-over prints and gingham patterns, others in dainty bright colours. Some lace trimmed. Values to 15c. Price, **3 for 25c**

See Ad. at Back of this Page For Other Sale Bargains

House Dresses

Short and long-sleeved styles, in pretty patterned prints and percales. Sizes 34 to 44 ..... **$1.95**

THE HALL STORE

Sample Gloves

Fine Plain or Brushed Wool Gloves, many with fancy cuffs. Values up to 98c. Per pair **69c**

"I will honor Christmas in my heart, and try to keep it all the year. I will live in the past, the present, and the future. The spirits of all three shall strive within me."—Dickens' Christmas Carol.

GIFTLAND and TOYLAND

The Court of Gifts and Playhouse for the Children Opens Saturday Morning at 8.30 on the Fourth Floor

Both Eyes on the Market

THE C.D.S.L. system of buying through one central organization gives us a double advantage. Experienced buyers, representing twenty-two of Canada's larger stores, keep personally in touch with the markets — watching styles, testing qualities, comparing prices. In this way we are able not only to offer you newer, better merchandise, but to assure you the best possible value for your money.

CHRISTMAS SHOPPING MADE EASY IN GIFTLAND

Begin your Christmas preparations here. Our Fourth Floor is the gathering place of those who seek interesting gifts, as well as the abiding place of the Gifts themselves. GIFTLAND suggests to one a thousand ways of buying suitable Gifts. In addition to regular departmental displays, we have arranged tables of miscellaneous gifts at various prices and others offering suitable Gifts for persons of different types and hobbies. Truly it is a most pleasant place to shop and browse around, for it includes Gifts for young and old, for the frivolous and wise. You will find it a simple matter to choose an appropriate Yuletide token.

COME EVERYONE AND ENJOY SEEING ALL THAT IS NEW IN YULETIDE GIFTS

COME TO TOYLAND AND BRING THE KIDDIES

Never before have we shown such an array of Toys for children, from every country in the world. Toyland is Joyland, a magic place in which thousands of Toys will abide from now to Christmas. Every little boy and girl should pay a visit to Toyland and bring a list of the Toys most wanted. Bring Mother and Dad along, too. They are sure to enjoy these fascinating Toys with you. Dolls of all kinds, especially see the Baby that feeds herself; hundreds of Games of skill, Mechanical Toys and Trains, Wooden Animals, Blocks, Books, Doll Houses, and hundreds of others too numerous to mention for the opening. We want every boy and girl to visit us on Saturday. We have something to tell you and something new to show you.

COME ALL YE CHILDREN AND HAVE A GOOD TIME IN TOYLAND

VISIT "PEACOCK ALLEY"

On the Second Floor, nearby the Shoe Department, we have assembled a most pleasing array of gifts, not only for Christmas, but for all occasions. Ask any salesperson for "Peacock Alley" and they will direct you to it. You will find it a quiet, pleasant nook to do your shopping.

FULL FASHIONED SILK HOSE "ORIENT" AND C.D.S.L. BRAND

Lovely quality Pure Thread Silk Hose. Silk to the hem, widened top, reinforced heel and toe. A Stocking that would make a beautiful gift. Colors are mastic, grain, pearl, blush, autumn, plaza grey, atmosphere, champagne and shell. Sizes 8½ to 10. First quality only.

SATURDAY SPECIAL

$2.00 Pair

MAIN FLOOR AND GIFT SHOP

PURE THREAD SILK HOSE

Full-Fashioned Silk Hose, a brand made especially for the Canadian Department Stores. Warranted to give every satisfaction. Splendid heavy quality, extra widened top, reinforced heel and toe. Colors are flesh, black, champagne, sandust, grain, silver, plaza grey and white. Sizes 8½ to 10.

SATURDAY SPECIAL

$1.50 Pair

MAIN FLOOR AND GIFT SHOP

SILK AND WOOL HOSE

Excellent range of Ladies' Silk and Wool Hose of a beautiful quality in checked patterns. All reinforced heel and toe. Splendid fitting Hose. Colors are sand and cream, blue and gold, grain and blue, sand and blue. Sizes 8½ to 10. Special "Harvey" make.

SATURDAY SPECIAL

$1.39 Pair

MAIN FLOOR AND GIFT SHOP

IN TOYLAND—FOURTH FLOOR

Ma-Ma Dolls 98c Each

Ma-Ma Dolls will surely please the kiddies. "Accidents" will happen. Save your kiddie tears and heartaches. Give her a Ma-Ma Doll—they last.

GIFT SHOP, FOURTH FLOOR—SPECIAL

Travel Paint Books 25c Each

Buy the boy one of these new Paint Books. All kinds of drawings, such as animals, flowers, houses, toys, fruit, etc., with full directions on how to paint.

TOYLAND, FOURTH FLOOR—SATURDAY

Cast-Iron Toys 25c Each

Ice Wagons, Sprinklers, Coaches, Cars and many others for the boy that is interested in Toys of this kind.

TOYLAND, FOURTH FLOOR—SATURDAY

NEW MILLINERY

Snug-fitting Turban Hats, draped or narrow brims, with soft draped crowns, neatly embroidered with metallic thread or ribbon. These are of silk and velvet or felt and velvet, in all the new bright shades.

MILLINERY DEPT.—SATURDAY SPECIAL

$4.95 Each

WOOL JERSEY DRESSES

Ladies' and Misses' Wool Jersey Dresses in one and two-piece styles. Trimmed with cordings, pleats and buttons. Warm and comfortable, in colors of green, powder, chestnut, Malaga, grey and rose. Sizes 14 to 42.

SPECIAL

$8.95 Each

SECOND FLOOR, READY-TO-WEAR DEPT.

HIGH-GRADE COATS "REDUCED"

Ladies' and Misses' Coats of distinctive style and quality. Beautiful needlepoint, suede and broadcloth, with lovely shawl and crush collars of kolinsky, vicuna, fox, seal and Bolivia beaver. A real opportunity to buy an exclusive coat at a reduced price. Only 8 in stock. Colors are brown, navy and chestnut. Sizes 16 to 44. Values from $69.50 to $85.00.

SATURDAY

$49.50 to $69.50

READY-TO-WEAR DEPT. SECOND FLOOR

LADIES' AND MISSES' COATS

Fine quality suedine. Smartly cut on straight lines. Trimmed with self strappings and cordings, self collars and fur collars and cuffs. These quality Coats are fully lined and interlined. Colors are green, rust, navy and fawn. Sizes 16 to 38. Just 6 Coats. Values to $35.00 each.

SATURDAY

$15.00 Each

READY-TO-WEAR DEPT., SECOND FLOOR

Dresses FOR EVENING WEAR

Ladies' and Misses' Evening Dresses in beautiful quality georgette, taffeta and sequin. Straight-line effect, with drapes and tight basque, with bouffant skirt. Trimmings of cordings, beadings and fringe. Colors are pink, Nile, Rosalea, maize, coral, old gold and black. Sizes 14 to 40.

$19.50 to $55.00

READY-TO-WEAR DEPT. SECOND FLOOR

TAFFETA DRESSES

For evening wear. Smartly trimmed with bows, cordings, metallic lace and neat hemstitching. Bouffant hip. These Dresses for misses are very special value. Colors are rose, maize, Nile, coral and black. Sizes 14 to 18.

SPECIAL

$14.95 Each

SECOND FLOOR, READY-TO-WEAR DEPT

FRENCH KID GLOVES

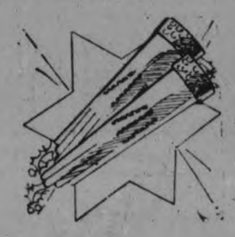

Ladies' beautiful quality Imported French Kid Gloves, embroidered on cuffs in contrasting color effect. Some are flare and others turn-down cuffs. Scalloped edges and embroidered points. Colors are grey, fawn, blonde and black. Sizes 6 to 7 in each shade and style.

MAIN FLOOR—SATURDAY—PRICED AT

$2.49 to $4.95 Pair

LADIES' FABRIC SUEDE GLOVES

Beautiful quality Fabric Suede Gloves, all with fancy embroidered points, and rose embroidered designs on the popular turn-down cuffs. Colors of grey, biscuit and mode. All sizes from 6 to 7½.

MAIN FLOOR—SATURDAY

65c Pair

NEW NECKWEAR

Collar Sets, of lace, crepe de chene, georgette and corded silk, in a fine range of new styles. Round and V necks, with deep cuffs. Some are trimmed with black moire ribbon, pearl buckle and buttons.

Vestees, of crepe, georgette, corded silk and lace. Finished with fancy pleatings, ribbon and buttons. Lovely qualities and newest styles.

MAIN FLOOR—SATURDAY—PRICED AT

50c to $3.95

REAL TOWELS

A Towel that your best friend would appreciate. Extra large size. All-white, with extra wide colored jacquard border, with space for initial. Heavy quality, good drying, and splendid wearing Towel. Size 25x 40 inches. Colors of borders are pink, blue, gold, mauve and green.

SATURDAY SPECIAL

$1.00 Each

MAIN FLOOR AND BARGAIN ANNEX

300 FANCY BATH TOWELS

All-White Fancy Novelty Bath Towels with pretty colored check border. A lovely quality Towel and very acceptable as a Christmas gift. Size about 18 x 36 inches. Various colored borders to select from.

SATURDAY SPECIAL

35c Each

MAIN FLOOR AND GIFT SHOP

STAMPED BUFFET SETS

3-Piece Buffet Sets, neatly hemstitched and stamped on good quality of oyster linen and Indian Head. Ideal to embroider for gifts.

SATURDAY SPECIAL

39c, 59c and 65c a Set

MAIN FLOOR

SEE THESE SPECIALS IN THE BARGAIN ANNEX

Beauty Bath Soap	5 cakes 25c
40-inch Heavy Factory Cotton, yard	19c
Children's Wool Chokers, all colors, each	10c
Ladies' Fleece-Lined Bloomers, in all colors, per pair	55c
Ladies' Silk and Wool Hose, also Wool Cashmere, per pair	59c
Light-Weight Flannelette Baby Blankets, each,	15c
Suit Cases and Club Bags, standard size, each,	$1.49
34-inch White Flannelette, good quality, yard,	19c
"King's Prize" Comforter Batts, 72 x 84 inches, each	59c

BEAUTIFUL SHOES

Lovely Shoes for evening wear in Gold Kid Pumps. Perfectly plain Pumps of genuine imported gold kid, with turn soles and spike heels.

$13 Pair

SHOE DEPT. SECOND FLOOR

EVENING SHOES

Ladies' Silver Kid Slippers, single strap style, with low cut pattern. Beautifully finished and built to fit the foot. As illustrated.

$13 Pair

SAME STYLE IN BLACK SATIN, $10 PAIR

SHOE DEPT. SECOND FLOOR

STAMPED BEDSPREADS

Stamped Unfinished Bedspreads, made of extra strong unbleached sheeting. Full 2¼ yards wide. A real quality. Ideal for embroidering for gifts.

SATURDAY SPECIAL

$1.19 Each

MAIN FLOOR

IN GIFTLAND—FOURTH FLOOR

Gift Stationery, 39c Box

SATURDAY SPECIAL

Fancy Gift Stationery, a fine quality, nicely boxed, various shades, and colored lined Envelopes. Special selling of 100 boxes, per quire.

MAIN FLOOR AND GIFT SHOP

"Copyright" Fiction 75c Each

SATURDAY SPECIAL

Entirely new range of Copyright Fiction, reproductions of $1.50 and $2.00 publications. All by the most popular authors. Neatly bound.

MAIN FLOOR AND GIFT SHOP

Christmas Handkerchiefs, 25c Each

SATURDAY SPECIAL

Fine quality Irish Mull Handkerchiefs with neat embroidered edges, all in contrasting colors, and hand-painted and embroidered flowers in corners.

MAIN FLOOR AND GIFT SHOP

"IBEX" BLANKETS

New shipment of an old order of these best quality Flannelette Blankets. No better quality made. Full double-bed size. All-white with blue or pink borders. What would be more acceptable for a gift?

MAIN FLOOR AND BARGAIN ANNEX—SATURDAY

$2.39 Pair

BRIDGE SETS

Made of splendid quality oyster linen, beautifully hand-cut embroidered, with fancy hand-drawn hemstitch. One Cloth, 36 x 36, and 4 Napkins, 12 x 12 inches. Several designs to select from. All pure linen.

SATURDAY SPECIAL

$3.98 per Set

MAIN FLOOR AND GIFT SHOP

Store Hours 9 a.m. to 9.30 p.m.

Canadian Department Stores Limited

SUCCESSORS TO THE CRESSMAN CO., LTD. — STORE NO. 15

Telephones 138, 139, 203

The Most Stupendous - The Most Sensational Dress Occasion Ever Attempted At TURNBULL'S SATURDAY

One Hundred Dresses at $11.95 Given Away Free
One Hundred Dresses to be Sold at $25 to $34.50

Read about this most sensational offering in high-grade smart new style Dresses.

Two Hundred Dresses to be Cleared Saturday

100 WOMEN'S SMART FROCKS--$2500, $26.50 $27.50, $28.50, $31.50, $32.50, $34.50

A group which especially stresses the exceptional values offered. Materials are in satin crepe, flat crepe, georgette, crepe romain, velvet and crepe romain combinations, and embroidered georgette. Most unusual individual style features are shown in pleatings and trimmings. Some are trimly tailored, others have the soft loveliness so appealing in afternoon frocks. Many black and navy blue and hosts of the choicest of the new shades to select from. All sizes.

WITH EVERY PURCHASE IN THIS GROUP OF DRESSES YOU CAN SELECT ONE FROM THE NEXT GROUP OF 100 DRESSES, PRICED AT $11.95 EACH, FREE.

The 100 Dresses to be given away Free are all new, and everyone smart, up-to-the-minute in style. The materials are satin-faced crepe, printed crepe, celanese and jersey Sports Dresses. Everyone bears its original ticket markings, except where we have had to mark down some higher-priced ones to make up the Hundred Dresses at $11.95 each to be given away free, so as to have them all at one

FREE GIVE-AWAY PRICE.

REMEMBER, IT'S A ONE-DAY Sensational Dress offering for Saturday only, from 9 a.m. to 9.30 at night. It's a rare opportunity to get two Dresses and only have to pay for one — and every one in the height of style, color and fabric.

TURNBULL'S Leading the Way to Bigger Values

These Are the SIGNAL SUCCESSES In the Way of Fall and Winter Fashions

FASHIONABLE BLACK
The leading shade. Beige and Navy Blue are well represented

RIGHT IN NEW YORK
in the Specialty Shops along 42nd and 34th Streets, it is doubtful if you'd find Smarter Frocks than these.

CHARMING AFTERNOON DRESSES
Smart Style Dresses for Business Wear. Distinctive Street Dresses and Sports Dresses

SOME EXCEPTIONALLY CHOICE SLENDERIZING DRESSES
For the MATRON
Not too sombre and with that touch of distinctiveness so much desired.

Turnbull's Leading the Way in Bigger and more Dependable HOSIERY Values

THESE FIVE GROUPS OF OUTSTANDING VALUE WILL TELL YOU THEIR OWN TALE—WHEN YOU SEE THEM

WOMEN'S SILK AND WOOL HOSE
Regular $1.25 pair. In plain colors, checks and heather mixtures. Per pair..... **69c**

GENUINE FULL FASHIONED PURE THREAD SILK HOSE
A quality and make noted for its superior wearing quality. All the best new shades, and all sizes. Per pair..... **$2.00**

CHILDREN'S ALL-WOOL RIBBED AND SILK AND WOOL HOSE
In Nude, Grain, Zinc and Acorn.
Sizes 6 to 7½. Pair.....59c
Sizes 8 to 9½. Pair.....79c

EXTRA O.S. BLACK CASHMERE HOSE
For Stout Women, who require the big sizes. Sizes 9 to 11. Exceptional value. Pair.... **$1.69**

TURNBULL'S $1.00 SPECIAL—WOMEN'S SILK HOSE
A Very Superior Quality in shades of Shell, Grey, Gunmetal, Black, White, Champagne, Nude, Dorado, Opera Pink and Vanity. All sizes.

Largest Size FLANNELETTE BLANKETS
Saturday Pair..... **$2.49**

SILKALO BEDSPREADS
All the choicest colors. Size 80 by 100 inches. Saturday, **$4.95**

72-INCH BLEACHED SHEETING
Saturday, Yard..... **37c**

STAMPED LUNCHEON SETS
Cloth and 4 Serviettes. Saturday. Set.... **95c**

PEPPERMINT PATTIES
Special Saturday. Bag.. **15c**

Another of Those Great MILLINERY Values

FOR WHICH THIS STORE IS NOTED SATURDAY

100 SMART STYLE BECOMING FALL AND WINTER HATS FOR WOMEN, MATRONS, MISSES AND CHILDREN—Regular values up to $4.95 each.. Your choice, Each..... **$1.69**
Every style, shape and head size in the assortment. Hosts of the smartest new colors and combinations, also Black. Velvet and Felt, and Velvet and Satin combinations.

SAMPLE LUNCHEON SET
6 pieces. One Set only. Special Saturday Set..... **$3.18**

GLOVE SPECIAL
Chamoisette with turn-back and flare cuffs. All embroidered. Pair.. **49c**

ALL WOOL SERGE SPECIAL
Black and Navy, 38 inches wide. Yard.. **69c**

EXTRA SPECIAL WOMEN'S SWISS KNIT COMBINATIONS
Different style. Saturday, Suit... **$1.59**

BARONET SATIN
Extra fine quality. Many choice shades. Special Saturday Yard..... **$1.29**

SPECIAL DUCHESS SATIN
Black, Brown, Navy. Saturday, Yard..... **98c**

Tremendous COAT Value Saturday at $29.50

IN STYLE, QUALITY, PRICE

Coats that have an air of smartness and distinctiveness that is most attractive. All well made and cleverly designed. The materials are Duvetyne, Needlepoint and Plush fabrics; all Satin de Luxe lined, and warmly interlined. Richly fur trimmed, with shawl or crush collar and fur cuffs. Every Coat a big special value, Saturday, each..... **$29.50**

10,000 - The Choicest of Gift Handkerchiefs - 10,000

Secured at a quarter and a half and more less than their regular values. Ten thousand Handkerchiefs. The quality was staggering to our handkerchief buyers but the tremendous price reductions on the choicest and newest of gift handkerchiefs could not be resisted. The inducement was too great. The qualities, the styles, the colorings, the uniqueness of the boxes, their artistic get up, the immense assortment all combined to make it the most outstanding—the biggest Handkerchief Bargain we (and we'll say you) have ever seen. There's not a poor style handkerchief in the lot that we have seen. You'll have the greatest handkerchief buying opportunity we have ever laid eyes on. You'll say the same when you see them. Come early. It's one of those timely purchase bargains in the choicest of New Christmas Gift Handkerchiefs that one meets with once in a decade. We cannot begin to describe them, it would take a page or more. What we will ask is, that you see particularly the choice boxed ones at 29c, 49c, 69c, 89c. Others at 3 for 10c, 3 for 25c, 3 for $1.00—and hosts of others.

YOU'LL APPRECIATE THIS LIVING-ROOM SPECIAL
Walnut-finished Wicker Settee, Arm Chair and Rocker; with chintz upholstered backs and spring seats; Round Table and Fern Stand in Wicker and Wood Combination; Bridge Lamp, complete with silk shade ready for use. Complete Outfit..... **$55.00**

THE J.C. Turnbull CO. LTD.

SAVE CONSIDERABLE ON YOUR WINTER UNDERGARMENTS HERE ON SATURDAY
Heavy weight, fleeced back cotton Vests and Drawers. The Vests are in both long and short sleeve styles. The Drawers are ankle and knee length; both open and closed styles. Per Garment..... **69c**

"TURNBULL'S" Lower Price Basement - Saturday

FLOOR OR WALL MOP
Made from white cotton warp and a twisted wire base. Complete with 5-ft. handle. A regular 85c Mop. Special for Saturday, each.... **49c**

CORN BROOM
Finished with a red polished handle, 5-string, and made from a nice quality of green corn. Also 1 Dust Pan, made from heavy japanned tin. Saturday special, Broom and Dust Pan..... **49c**

STOVE BRUSH
Made from a fine quality of black fibre. Also 1 tin of Shino Stove Polish. Special value for Saturday, Brush and Polish..... **49c**

BULB BOWLS
Made from a heavy embossed pottery, nice finish, with a light green lining. Suitable for bulbs or cut flowers. Saturday special, each..... **49c**

CANDLE STICKS
Made from iridescent glass. Tall and low shapes. Regular value, 75c. Special value Saturday, pair..... **49c**

POTTERY VASES
Made from a dark green pottery, finished with two handles. A regular $1.25 value. Special Saturday, each.. **49c**

49c DAY

STREET FLOOR EXTRA SPECIAL!
200 New Choice Coat Bou=quets
Made up in clusters of small flowers, artistically arranged in neat corsage bouquet sizes. Saturday, each.....
19c
2 FOR 35c

"MARKED DOWN" AND "SENT DOWN" TO THE BARGAIN BASEMENT
FORTY WOMEN'S DRESSES
In printed silk, jersey cloth, flat crepe and Poiret twill. Big choice of good styles and colors. All sizes from 14 to 40. Every one about half-price at, each..... **$6.49**

150 PIECES OF ALUMINUM, ALL WELL MADE AND USEFUL KITCHEN UTENSILS
In the assortment you will find 4-Qt. Straight Sauce Pans and Cover, 4-Qt. Low Convex Sauce Pans and Cover, 6-Qt. Preserving Kettles, 6-Qt. Open Sauce Pans, 10-inch Frying Pans, Round Roast Pans (covered), 8-Qt. Water Pails, 8-Qt. Dish Pans. All values up to $1.00 each. Saturday special, each.... **49c**

WAX PAPER
Appleford's Imperial Wax Paper, 60 sheets to roll..
12 Rolls 49c

WRITING PADS
Turnbull's Economy National Linen Writing Pads, large size. Regular 15c..
6 for 49c

BARBER TOWELS
Hemmed Towels of huck and linen, ready for use. Saturday.....
6 for 49c

LINEN TOWELS
White Linen Towels with blue or red borders; also Red Check Glass Towels. Special Saturday.....
2 for 49c

FACE CLOTHS
Jacquard Face Cloths, white with blue, pink and mauve borders. Special Saturday.....
6 for 49c

SAMPLE SERVIETTES
White Serviettes with white double-stitch borders. Size 18 x 18 inches. Special Saturday.....
4 for 49c

TULIPS, DAFFODILLS, HYACINTHS
All Holland grown. All sturdy, healthy Bulbs, brought in under Government inspection.
Tulips and Daffodils. Special for Sat., 12 for 49c
Hyacinths Special Saturday, at..... 4 for 49c

300 BALLS BEAUTIFULLY FINE 4-PLY KNITTING YARN
15 different shades to choose from. Full 2-oz. balls. Regular 35c ball. Special Sale at 9 a.m..... **2 Balls 49c**

WOMEN'S FLANNEL DRESSES
Made from fine quality soft flannel in plain colors. Made with long set-in sleeves, tight cuff, and finished with belt and pockets. Colors are sand, henna, brown and burnt orange. Sizes up to 40. Special value Saturday..... **$3.49**

SWEATERS, PULLOVERS AND SWEATER COATS
In good quality yarn. Colors are blue, rose, brown and navy. Reduced to sizes up to 34 only. Special, each..
$1.49

Cushions
Chintz Covered Cushions in either round or long style. Well filled and neatly made. Special Saturday, each..
49c

Children's Dresses
Good warm Dresses for school or better wear. Made from good quality all-wool flannel in a fine twill effect. Long set-in sleeves with buttoned cuff, pocket and all-around belt. Colors are blue, grey and brown. Sizes up to 14 years. Special value, each..... **$2.49**

COLD WEATHER GOWNS
Made from good quality flannelette. Made with tucked yoke, long set-in sleeves and extra lengths. Good roomy garments. Special Saturday, each.... **$1.25**

WOMEN'S HOSE
Extra special Hose in heather mixtures of green and brown, in plain or ribbed effect. They are full-fashioned Hose and first quality, and are offered at this special price for Saturday, pair..... **49c**

TEA PLATES
Made from a fine quality of English semi-porcelain, finished with a high glazing which make them more durable. This is a nice size Plate, measuring 8 inches across. Regular 15c Plate. Saturday special..... **6 for 49c**

THE J.C. Turnbull CO. LTD.

FRUIT NAPPIES
Made from a fine quality of embossed glass. Suitable for desert, fruit or end salad. A regular 4 for 25c value. Saturday special price at..... **12 for 49c**

SET OF TWO MIXING BOWLS
Some made from heavy pottery with a deep rim edge; others made from heavy English china. These Bowls are a useful size, and a real value Saturday at, set of two..... **49c**

CHINA CUPS AND SAUCERS
Well finished, fine quality china in yellow, blue and orange, with lustre lining. A regular 85c value. Special Saturday, Cup and Saucer, **49c**

50 ONLY BROWN BETTY TEA POTS
Made from a fine quality of English pottery. Several combinations of colors and bandings. A regular 75c value. On Sale special at 9 a.m. Saturday, each..... **49c**

TABLE TUMBLERS
Made from a fine quality clear glass. Nicely cut with the grape design. Optic blanks. Special value for Saturday..... **12 for 49c**

ZINC WASHBOARDS
Made with a deep splashboard. Also 3 packages of Pearline Washing Powder. Regular 75c value. Special Saturday, 1 Board and 3 pkgs. Pearline, **49c**

10 BARS OF COMFORT LAUNDRY SOAP AND 1 PKG. PEARLINE
Special value Saturday, 10 Soap and 1 Pearline Washing Powder, **49c**

EXECUTIVE OF WATERWAYS IS PLANNING NEW PAMPHLET

Will Also Arrange For Exhibit at Annual Motor Boat Show.

MEETS IN ORILLIA.

Representatives of Various Municipalities To Discuss Increase in Tourist Trade.

The Orillia Board of Trade will entertain the members of the executive of the Trent Waterway Development Association, when they convene in that town for a special meeting Thursday, November 17. The two items of major importance which appear on the agenda have to do with the arrangements for the annual exhibit of the Association at the Motor Boat Show in New York City, and the preparation of a new de luxe pamphlet illustrating the Trent Waterways and its attractions in a better and more comprehensive way than in the past.

These pamphlets will be ready in time for distribution at the New York Show and will be available for similar purposes during 1928. Indicative of the broad appeal which the Trent Waterway Development Association carries to tourists is the fact that there has been no difficulty in disposing of 10,000 to 15,000 of these books per annum in recent years. They go to interested residents of the United States and thus materially increase the influx of tourist traffic from year to year to the parts which are advertised.

This publicity campaign represents the co-operative effort on the part of all communities in the vicinity of the Trent Waterways to draw and to hold tourist patronage. Not a small part of its success has been due to the annual exhibit at the Motor Boat Show in the Grand Central Palace in New York City, which has made tremendous strides in growth since its inception.

The fact that the Association's exhibit has been the only one from Canada lends special significance to its advertising value. The exhibit has been appearing annually now for the last six years. Acting in the capacity of representative of the whole Trent system, the Secretary, Frank G. Stinson, of Peterborough, has contributed very valuable services and last year in particular succeeded in giving the Association a considerably higher prestige by virtue of a very successful speech relative to the Trent Waterways, which was broadcasted over station W.O.R., 1440 Broadway, New York.

Last year the beauties of the Trent Waterways were filmed and shown at the Motor Boat Show. Arrangements were also successfully negotiated by Mr. Stinson with various motion picture circuits, with the result that these films are now doing good service in theatres throughout the United States.

It might be of interest to have one or two concrete facts as to the advisability of incurring the expense in connection with the New York exhibit. As intimated in a recent letter from the secretary of the show the advance in public interest has increased so much in the last three years that it has been necessary to increase the floor space from one to three floors. The booths, which are 200 in number and range in price from $175 to $892.50 each, have already been oversubscribed on the main and mezzanine floors for next year.

While primarily a motor boat show, the thousands who attend are all potential motor or rail tourists to Ontario. As recent statistics have gone to prove, this aggressive type of publicity has resulted in an almost doubled amount of money left in the Trent Waterway district during the past three years, in all approximately $1,500,000, and for this particular vicinity about $500,000.

Such returns are indicative of a high rate of interest on the sum expended. The officers and directors of the Association are as follows:

Officers — Honorary President, G. K. Fraser, Burleigh Falls; Honorary Vice-President, F. D. Kerr, K.C., Peterborough; President, W. M. Fowlds, Hastings; First Vice-President, J. B. Hanly, Midland; Second Vice-President, W. C. Moore, Bobcaygeon. Frank G. Stinson, Secretary-Treasurer, Peterborough.

Board of Directors.—Mayor W. A. Fraser, Trenton; Reeve H. Miller, Frankford; Mayor G. A. Kingston, Campbellford; W. M. Fowlds, Hastings; R. C. Doxsee, Hastings; F. D. Kerr, K.C., Peterborough; Ald. C. H. Ackerman, Peterborough; J. W. Fraser, Peterborough; Reeve C. S. Tanner, Lakefield, J. F. Lillicrap, Lakefield; G. K. Fraser, Burleigh Falls; Reeve W. C. Moore, Bobcaygeon; T. H. Stinson, M.P., Lindsay; J. A. McCrea, Lindsay, M. H. McCallum, Fenelon Falls; Geo. R. Yule, Beaverton; M. O. Tremayne, Sutton West; Arthur W. Smith, Barrie; Geo. J. Overend, Orillia; F. Stanton, Port Stanton; C. P. Stocking, Waubaushene; E. B. Brown, Victoria Harbor; Jas. C. Young, Port McNicholl; J. B. Hanly, Midland, H. M. Warnock, Penetang.

CONTINUE HEARINGS OF FISHERIES BOARD

Counsel Stresses Need of Transportation Facilities For Fishermen.

LOUISBURG, N. S., Nov. 10.—(Canadian Press.) — The need for transportation facilities which would permit fishermen of Gabarous to get their fish to market was stressed by J. S. Reid, of that place, when the Royal Commission on Fisheries resumed yesterday afternoon. Mr. Reid suggested extension of the railway from Louisburg to St. Peters. He wanted the harbor at Garabouse dredged.

Another delegate from Gabarous, William Macdonald, complained of prices paid for lobsters in the district from whence he came. He urged upon the commission the necessity for advising the fishermen beforehand of prices which the packers were going to pay.

Chief Commissioner MacLean said he did not know just how this difficulty could be met. He suggested that lobster packers might be required, at the time they obtained their licenses, to post prices.

"The beam trawling is a ruination to our shore fisheries," Daniel Fleet of Louisburg, declared to the commissioners. In the old days, he said, fishermen were "cursing" the dogfish. They had transferred their curses to the beam trawler.

The beam trawler had cut the price of fish down until shore fishermen could obtain only one cent a pound for their product. Mr. Fleet said that a few years ago the shore fishermen were paid two and a half cents a pound.

"The beam trawler does not seem to have many friends," interjected the chairman. "We may find some in other parts of Nova Scotia."

The bounty for fish should be paid only to Canadians, fishing in Canadian boats, Mr. Fleet said. He objected to the bounty being paid to Newfoundland fishermen, even though they were fishing in Canadian boats. Also, he wanted the fishermen advised of market prices for fish.

"I don't remember one dollar being spent for the fishermen since I've been in Louisburg," declared Mr. Fleet, in asking that a government wharf be constructed here.

Norway's new labor court has already settled several wage disputes.

Germany will extend and improve its inland waterways system.

JURYMEN CALLED.

Names Given of Those Serving at Fall Assizes in United Counties.

The following jurors of the United Counties of Northumberland and Durham were called to Cobourg to serve at the assizes there this week:

Petit Jury.

John Aird, farmer, Haldimand; Harry Allan, farmer, Percy; Dilbert Adams, farmer, Haldimand; Robert Alexander, gentleman, Brighton; Andrew Brown, farmer, Alnwick; Henry Beckett, farmer, Hope; Robert Bird, farmer, Cramahe; Ernest Blanchard, merchant, Hope; Larman Bebee, farmer, Hope; James Dixon, farmer, Hope; Frank Dorland, farmer, Brighton; John W. Dundas, farmer, Hope; Frederick Earle, Carpenter, Cobourg; Frank Fisher, carpenter, Hamilton; Fred Grills, farmer, Brighton; E. J. Hanson, farmer, Clarke; Eber Luxon, farmer, Clarke; Richard Logan, plumber, Bowmanville; Edward Lorge, rubber worker, Bowmanville; Neil Mutton, farmer, Bowmanville; Percy Morgan, farmer, Clarke; Chas. E. Mason, laborer, Bowmanville; Goodwin McMillan, Port Hope; Robert J. McKnight, farmer, Cavan; I. M. Nattrass, farmer, Millbrook; Chas. R. Orgh, gentleman, Port Hope; E. F. B. Osborne, farmer, Clarke; Cecil Osborne, merchant, Bowmanville; Reuben Payne, farmer, Clarke; E. E. Patterson, farmer, Clarke; George Rogers, farmer, Murray; Alan Rogers, farmer, Murray; Clayton Scott, apiarist, Murray; Everet Stinson, farmer, Manvers; W. H. Trewin, farmer, Darlington; Chas. Thompson, farmer, Haldimand; Ernest Throop, clerk, Cobourg; Gordon Van Camp, farmer, Darlington; Gilbert Wright, farmer, Seymour; James Watters, farmer, Seymour; Herbert Watson, farmer, Seymour; Thos. Waldie, farmer, Haldimand; George L. Wilbur, farmer, Darlington; Willis Whitesides, farmer, Manvers; Chancey Wait, farmer, Haldimand; H. B. Wilson, gentleman, Cobourg; John Walton, farmer, Haldimand; Frank Westlake, farmer, Darlington.

The Grand Jury.

William Bibby, merchant, Brighton; Harry Brook, farmer; Vincent Coleman, electrician, Hope; C. W. Dracup, farmer, Brighton; Robert Dixon, farmer, Hope; Milton Dunbar, farmer, Hope; Austin Smith, farmer, Murray; Harold Thompson, farmer, Manvers; George S. Vanvolkenburg, farmer, Seymour; C. H. Wallace, butter maker, Darlington; Harvey Welton, farmer, Cramahe; John J. Parr, farmer, Cartwright; J. Rosevear, gentleman, Port Hope. Mr. Rosevear was elected foreman of the grand jury.

Renew Your Subscription

MARMORA NEWS

MARMORA, Nov. 11.—Misses Betty Wright and Dorothy Haacke were home from Whitby over Thanksgiving.

Mr. Vaughn Jack renewed acquaintances in Deloro on Monday.

Mr. Will Simmons had the misfortune to break his wrist when cranking his car on Monday.

Mr. and Mrs. A. V. Yates are at present in Hamilton, owing to the death of the latter's sister.

Mrs. C. J. Leonard is spending a few days at Deseronto with her daughter, Mrs. R. Barber.

Mr. and Mrs. H. Leonard, Mrs. C. J. Leonard and Mrs. E. Rose motored to Napanee on Sunday.

A calf recently born in Scotland has its heart located in its throat.

FOR CANADIAN MEMORIAL

Vernon March, the famous sculptor, assisted by his brothers and sister, is now busy completing the Canadian National Memorial at his studio at Farnborough, Kent, England. Photo shows Vernon March putting the finishing touches to the colossal group, "Victory and Liberty." The total height of this group is 17 feet and it is to be placed on top of the granite arch of the Canadian National Memorial, 60 feet high.

Its fine qualities preserved in the modern *Aluminum* package.

RED ROSE TEA "is good tea"

RED ROSE ORANGE PEKOE is extra good.

The beauty killer

HERE, it strikes a beautiful woman—and in a few years her charm will have fled. . . . Here, it grips a promising man—soon he will sink, with blighted prospects, into obscurity.

What a deadly affliction constipation is! Thief of youth. Robber of strength. Evil forerunner of disease and misery! It destroys health! It kills beauty!

What a blessing that there is relief from this dreadful scourge! Kellogg's ALL-BRAN is guaranteed to relieve constipation—promptly.

Why ALL-BRAN alone is effective

ALL-BRAN has "bulk." This bulk absorbs moisture and carries it through the intestines, gently distending them—cleansing, eliminating poisonous wastes. How different from part-bran products which contain so little bulk that there is hardly enough to have any effect at all. That is why doctors recommend ALL-BRAN. Because ALL-BRAN is 100% bran.

Different from habit-forming drugs

And contrast ALL-BRAN with dangerous drugs and pills—which become useless unless the dose is constantly increased. ALL-BRAN is delicious with milk or cream — and add fruits or honey. Let it soak a few moments to bring out all its nut-like flavor. Serve it with other cereals. In soups. Recipes on every package.

Kellogg's ALL-BRAN is sold with this definite guarantee: Eat it according to directions. If it does not relieve constipation safely, we will refund the purchase price.

Don't risk a part-bran substitute. Insist on genuine Kellogg's — the original ALL-BRAN. Sold by all grocers. Served at hotels, restaurants and cafeterias. On diners. Made by the Kellogg Company in London, Ontario. Write for free "Treatise on Constipation."

Kellogg's ALL-BRAN

WOMEN'S PAGE

PERSONALS

Miss Strethel Walton, contralto soloist in "Ye Olde Tyme Village Quartette" of Toronto, which appeared at St. Paul's Presbyterian Church last evening, was the guest during her stay in the city, of Mr. and Mrs. C. McGee, Bethune Street.

* * *

Mrs. Walter Hanes of Toronto is in the city, called here owing to the illness of her sister, Miss Marjorie Powell, 465 McDonnel Street.

* * *

Mr. and Mrs. J. S. Chandler, 544 Aylmer Street, spent Thanksgiving at their home in Woodstock.

* * *

Mr. and Mrs. W. J. Inwood and daughter, Mae, of Toronto, spent the Thanksgiving holiday at the home of Mrs. Inwood's mother, Mrs. M. Curry, 285 Armour Road.

* * *

Miss Victoria Robinson of Smith Township spent the week-end with her parents in Madoc.

* * *

Mr. Edward Courtney of Ashburnham is visiting his daughter, Mrs. Lillico, in Toronto.

* * *

Miss Blanche L. Newton has returned to her home in Woodstock, after spending a week with her sister, Mrs. J. S. Chandler, Aylmer Street.

* * *

Mrs. Joseph Dwyer has returned from Oshawa, where she attended the wedding of her sister-in-law, which took place on Saturday last.

* * *

Miss May Thorne of Whitby Ladies' College spent the holiday with her parents, Mr. and Mrs. Thomas Thorne in Otonabee.

* * *

The many friends of Miss Kathleen Cooney, Weller Street, will be pleased to learn that she is recovering satisfactorily from her recent serious operation.

* * *

The U-Kum-Tu Club of the Young Women's Christian Association, which is specially designed to include newcomers from overseas, spent a pleasant social hour at the 'Y' last night in their opening meeting of this season.

* * *

Friends of Mr. Gordon Cornish, formerly a member of the testing department staff of the Canadian General Electric Company, will be interested in the announcement of his marriage, which took place on Friday, November 4th, and was solemnized by Rev. T. A. Nind of St. Dunstan's Church, when Mr. Cornish was united in the holy bonds of matrimony to Marion Euphemia, daughter of Mr. and Mrs. William Henry Rayner of Toronto.

* * *

Mr. Bert Mahood of the staff of the main office of the Royal Bank of Canada in Toronto spent the holidays with his parents, Mr. and Mrs. A. Mahood, 414 London Street.

* * *

Misses Vivian and Loretta Sullivan of 497 Parnell Street are visiting friends in Toronto, Detroit and Michigan City.

* * *

The "Y's" Men's Club of the Young Men's Christian Association held a Ladies' Night last evening, when a bountiful supper was served to between thirty and forty guests, followed by a theatre party at the Capitol. President Roy White presided at the supper, during which a vocal solo was contributed in fine voice by Mr. John Anderson, with piano accompaniment by Mrs. Anderson. A presentation was made to a member who has recently joined the ranks of the Benedicts, when Mr. and Mrs. C. J. Beauclerc were presented by Aubrey Adams with a carving set, the accompanying address being read by William Giles.

* * *

Mr. Gordon Powell of Chicago has been called here owing to the illness of his sister, Miss Marjorie Powell, McDonnel Street.

* * *

Mrs. Earl Stoddard of Toronto has returned home after spending a week with her parents, Mr. and Mrs. Fred Whatley, Boswell Avenue.

* * *

Mrs. Wm. Blezzard of Grimsby is visiting her sister, Mrs. George Fowler, in North Monaghan.

* * *

Mr. and Mrs. Lorne Foster and son Donald, of Toronto, were week-end guests of their sister-in-law, Mrs. M. Curry, 285 Armour Road.

* * *

Mrs. Margaret Clark of Rochester, N.Y., is visiting Mrs. R. J. Manley, on Rutherford Avenue.

* * *

Mr. Thomas Parker has returned to the city after spending the holiday in Toronto.

* * *

Miss Hazel White of Hamilton is spending her holidays with her cousin, Miss Olive Manley, at 52 Wolsley Street.

* * *

Miss Margaret Milburn of Smith Township spent the week-end with Mr. and Mrs. Robinson, in Madoc.

* * *

Mr. and Mrs. Clarence Weymark and son, Sutherland, of Havelock, were week-end guests of their sister-in-law, Mrs. M. Curry, 285 Armour Road.

* * *

Miss Margaret McIntyre, R.N. who has been visiting her parents on Maitland Avenue, left yesterday for Hamilton.

* * *

There was a fairly good attendance at the annual linen and jam shower for the Protestant Home, held at the Home on Wednesday afternoon. A large quantity of fruit, pickles and also of linen was received to replenish the household supplies. In the living-room, prettily decorated with flowers, the guests were received by the president of the Board of Directors, Mrs. R. Neill, and tea was poured by Mrs. E. E. Harvey.

* * *

Misses Hannah and Lillie M. Davis of Toronto have returned home after spending Thanksgiving with their cousin, Miss Alice L. Carver, 502 Charlotte Street.

* * *

The Misses Ina and Alma Shetler have returned to Toronto after spending a few days the guests of Mr. and Mrs. Osborne Smith, 592 Charlotte street.

Skinny Women Don't Stand a Chance!

Gain pounds of weight with New YEAST and IRON

Pleasant to take—Quick results—or pay nothing

You don't want to be underweight, nervous and always tired—an object of pity to your friends. Start IRONIZED YEAST now and put pounds of good flesh on those bony arms, hollow cheeks and scraggy limbs. See ugly lines give way to graceful curves. Feel a new vitality and healthy strength that you haven't known for years.

How Yeast Builds Weight

IRONIZED YEAST is two tonics in one—weight-building Yeast and strengthening Iron. The yeast is the same used in making malt, and which makes malt so beneficial.

This yeast is treated with iron taken from fresh vegetables—spinach, lettuce and celery. In this form iron is easily assimilated by the body, making rich, red blood and toning up nerves and muscles.

Only when *Yeast is Ironized* in this way is it most effective—for iron is needed to bring out the weight-building values of Yeast. *By this formula IRONIZED YEAST gives you results in half the time required by yeast and iron taken separately.*

IRONIZED YEAST brings pounds of weight in astonishingly quick time. Letters say: "10 pounds gained in 3 weeks," "one full treatment added 7 pounds," "11 pounds and better health." The blood is toned up, too, because the iron adds strength and richness to the blood, clearing up the complexion and increasing your vitality. IRONIZED YEAST comes only in pleasant-tasting tablets—60 to a bottle. Safe for everybody. Does not upset the stomach nor cause gas or bloating.

First treatment gives results —or no money

Ask the druggist now for a full course treatment. It will prove that you can gain many pounds, or your money will be refunded. If inconvenient to buy at the drug store, send $1.25 to the CANADIAN IRONIZED YEAST CO., Ltd., Fort Erie, Ont., Desk

149-W.

Evening Examiner Fashion

1679

A Smart Flared Skirt

Every important coutourier features the flared skirt this season, and the one pictured here is suitable for wearing with an overblouse or sweater. The attached under-bodice has darts at each side of the front, and the top may be made shaped, or straight with shoulder straps. No. 1679 is for Misses and Ladies, and is in sizes 16, 18 years; 38, 40, 42 and 44 inches bust. Size 38 requires 1¼ yards 39-inch, or 1⅛ yards 54-inch material for the skirt, and 1⅛ yards 36-inch material for shaped top, or 1 yard for straight top. Price 20 cents the pattern.

Our Fashion Book, illustrating the newest and most practical styles, will be of interest to every home dressmaker. Price of the book 10 cents the copy.

Pattern Purchase Coupon

Address Fashion Department, Evening Examiner

No. .....Street .....

Name .....

Pattern Number .... Size ...

Town .....

Province .....

Amount Enclosed .....

Price 20 cents each—coin preferred

HANDICRAFTS DEMONSTRATED

The Canadian Handicrafts Guild Exhibition held in the Montreal Art Gallery united under one roof a wide range of both Canadian and European exhibits. Here are seen some of the exhibitors giving a demonstration of how their work is done.

SAINT and SINNER

By ANNE AUSTIN

(Continued from yesterday.)

Faith followed Bob to the door that Saturday morning, tremulously happy over his unexpressed but very evident approval of her attitude toward her father's marriage to Kate Lundy, her former servant.

"Listen, dear," she began, linking her arm in his with affectionate tenderness; "since Joy is not going to be with us any longer, don't you think we might get along without a maid? There will be only four of us, counting the baby—"

"And the baby counts for about four herself, in the amount of your income that she uses up," Bob retorted. "No, you can't wheedle me out of my determination for you to have help in the house. You may enjoy doing enough work to keep two strong women busy ten hours a day, but I don't enjoy having you do it, and that's that! There are other ways of economizing than by ruining my sweetheart's health. Cherry is contributing twenty-five dollars a week for her board. Get a good maid and plan to have some free time of your own. If the devil finds mischief for your idle hands, I won't kick," he grinned at her fondly.

"Maybe you'd like me better if I did become a little devilish," Faith suggested jealously, but pleased at his thoughtfulness.

"Fishing?" he teased. "You do pretty well! But I simply can't abide the martyr type, and any woman who does as much work as you've been doing is bound to get a martyr complex and expect her husband to spend his evenings polishing up her halo. Want me to drive you down this morning to look over the candidates at the employment agency? I'll wait till you powder your nose. Cherry doesn't seem to be ready yet. She's probably punishing me for daring to scold her."

When Faith was ready five minutes later, she found Cherry and Bob in the sedan before the house, Cherry on the back seat staring sulkily straight ahead of her and Bob unconcernedly reading the editorials in the morning paper.

"What does an employer do when his secretary won't speak to him?" Bob demanded humorously of Faith, as he assisted her to the front seat beside him.

"I'm afraid, dear, you're only her brother-in-law until you've reached the office," laughed Faith.

The rest of the drive through the resident sections and on into the business district was like a thrilling adventure to Faith, for Bob sat beside her, conversing easily and naturally, even gaily, calling greetings to other business men driving to work, laughing at their glances of surprise directed at the handsome young woman who sat beside him. She had the delicious feeling that Bob was proud of her, eager to interest her, pleased that she was beside him.

"Get a good-looking girl," Bob called out blithely, as Faith left the car at the employment agency's building. "Blonde preferred! Then my harem of beauties will be complete."

Faith felt quite proud of herself that Bob's teasing brought her not a faint twinge of jealousy. It was nice to have him joke with her!

(Copyright, 1927, NEA Service, Inc.)

(To be continued.)

ORGANIZER DIES.

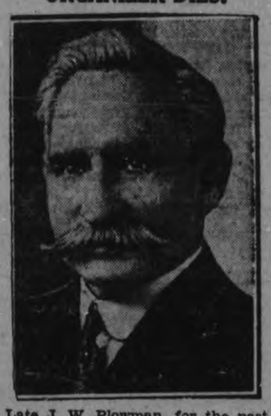

Late J. W. Plowman, for the past 25 years organizer for the Woodman of the World, who died recently in the hospital at Midland, Ont. He was born in Sussex, England, 76 years ago.

REDINGOTE DRESS

Nothing is newer than a black broadcloth redingote dress which Lelong makes distinctive by an intricately tucked design for trimming.

NEW BLOUSE

The newest thing in autumn blouses is the angora jersey blouse topping a printed velvet, tweed, crepella or even broadcloth skirt.

EVENING COLORS

Evening gowns for fall choose white for the most popular color. Next come yellow, green, new blues and intense lavender-purple hues.

It was a picnic which started Mrs. Louise Fenner on the career which has associated Southern cooking with her name. Returning to her home in Nashville after some years in New Orleans she baked a picnic ham Creole style, which was so much appreciated that she began to turn out plantation cooking as a business. Now the big oven in her New York City apartment produces ham and fruit cake which are especially sought by the Southern population of the metropolis.

DRESS

By MARY MARSHALL

A beige velvet coat frock for winter afternoon wear is smartly trimmed with narrow bands of brown fur.

No one has ever devised a more becoming background for a woman's throat and wrists than fine fur, and if fur lacked entirely its warmth-giving characteristics it would still undoubtedly have been chosen as a material and trimming for women's clothes. From the point of view of the fur-bearing animals, Nature did too well in her task of providing them with beautiful clothing.

You may not be able to afford fur trimmng on a frock or so and even the first-class dressmakers are willing to employ the cheaper peltry for this purpose of trimming. Why should any one expect to have sable to trim a frock that is perhaps to be worn only a dozen times when a good grade of coney or French rabbit expertly treated is almost as beautiful and every bit as becoming?

A trp to the counter where fur trimming is sold in the department store ought to be an inspiration to any woman who makes her own clothes, some of the furs are surprisingly expensive, so expensive that to pay the price demanded would prevent any sort of economy in making clothes at home. But there are various sorts of dyed rabbit and goat furs that can be had at reasonable prices. It is not difficult to apply them yourself, though if you hesitate at this task you can have this finishing work done for you at some reliable little fur shop at a reasonable cost.

Some of the new winter frock and coat ensembles consist of a frock with fur trimming on the collar and cuffs and a coat cut so that the fur on the frock extends below the coat sleeves and above the top of the coat when worn. There is quite an advantage in this arrangement, since in milder weather the fur-trimmed frock makes an excellent street costume, and the attractive bit of fur is not laid aside with the coat.

WHO WROTE THIS ?

1. "The way to bliss lies not on beds o down,
   And he that had no cross deserved no crown."
2. "Authority intoxicates,
   And makes mere sots of magistrates."
3. "The man recovered from the bite,
   The dog it was that died."
4. "Appetite comes with eating, says Angeston."
5. "Remember this—that there is a proper dignity and proportion to be observed in the performance of every act of life."
6. "Your voices break and falter in the darkness—
   Break, falter, and are still."
7. "It was Homer who gave laws to the artist."

8. "Putting his shoulder to the wheel."

Answers to to-day's questions:

1, Francis Quarles; 2, Samuel Butler; 3, Oliver Goldsmith; 4, Rabelais; 5, Marcus Aurelius; 6, Bret Harte; 7, Francis Wayland; 8, Robert Burton.

More than 61,000 women are employed by Class 1 railroads in the United States, the large majority of them in clerical work and telephone and telegraph operating.

Miss McAndres, a pretty young woman of Glasgow, has been engaged to teach conversational English to Kemal Pasha, the President of Turkey.

SERMON PREACHED BY ALNWICK BOY

Rev. John Blodgett, of Toronto, Visits His Home Church.

ROSENEATH, Nov. 11.—On Sunday afternoon, at St. James' Anglican Church, Rev. John Blodgett, of Toronto, occupied the pulpit, and delivered a magnificent address to the congregation. Rev. Mr. Blodgett was born and raised in Alnwick Township, and his many friends here were listeners on Sunday afternoon. The deep ties of esteem, confidence and affection for Mr. Blodgett among his host of friends in this community were indicated. His address was on "Thanksgiving."

"Let us thank God that our lot is cast in a land of peace and plenty, freedom and equality, and let us resolve that these conditions shall never be changed. Honest labor is sure of its reward. Peaceful development of our resources, the improvement of the material, intellectual and social standard should be our goal. May we continually offer unto God our sacrifice of praise and thankfulness," he said in part.

At 91 years of age a California woman has recently learned to swim.

Growing Children Need Vitamins

It is *all important* for the welfare of the young child and its normal progress in growth and health—the formation of a strong bone structure, that the body be kept *adequately vitamin-nourished.*

The handicap that so often hinders the normal progress of children, is a failure to obtain from the daily diet a full quota of essential vitamins, the kind that abound in emulsified cod-liver oil, as in Scott's Emulsion.

To children who are pale, under-weight, inclined to weak, soft bones or rickets, and who evidently *are not obtaining the needed vitamins,* give emulsified cod-liver oil in the form of

Scott's Emulsion

COATS - COATS - COATS

Look at These Worth-While Values in Coats for Week-End Selling

Many Sample Coats Sharply Underpriced Saturday $39.75

Added to the sample group are Coats marked down from our regular stock that were formerly priced at $45.00 to $55.00. Newest styles. Newest colors. All wanted materials. Finest fur trimmings.

Navy Blue Chinchilla Coats $12.95

Smart mannish styles. Plain or belted backs. Fully lined. Misses' sizes only, 14 to 20. Limited number for Saturday's selling.

Misses' Smart Fur Trimmed Coats $25.00

New styles. Just received for week-end selling. Long shawl collar and cuffs. Lined and interlined. All the new colors. Outstanding values.

All Our High-Grade Exclusive Coats on Sale Saturday at Greatly Reduced Prices

50 New Cold Weather Coats

For Women and Misses

$29.75 Many new styles added to the already large assortment for Saturday. All at one price. New materials. New colors. Smart fur trimmings. Regular values up to $45.00. **$29.75**

NEW DRESSES

Smartest Styles

$12.95 - $14.95 $19.95

Great new shipment of delightful Frocks at remarkably low prices. Just arrived for a special week-end selling feature. New fabrics. New styles. New colors.

Exclusive Mole Trimmed Coats

In the popular azure blue shade.

$49.75

The J. A. McNABB Co. LTD.

Keeps Healthy People Healthy

Fortify your constitution against treacherous November weather by taking an occasional glass of sparkling, pleasant-tasting Andrews.

At all Druggists

Andrews Liver Salt

JAPANESE DEVELOPMENT EXPLAINED TO KIWANIANS

H. S. Sneyd, Y.M.C.A. Official, Is Speaker at Weekly Luncheon.

GROWING NATION.

Japan Has Progressed Rapidly During Years Since Known To Whites.

A splendid address on Japan was delivered to-day at the Kiwanis luncheon by H. S. Sneyd, secretary of the Y.M.C.A. in Japan. Mr. Sneyd told of the development of that little island nation, of how she had taken her place in the Great War, and today sits at the council board of the great nations of the world. He attributed this wonder of the age to the great interest Japan has taken in education and to her educational system In Japan there is compulsory education and 99.12 of all the children between the ages of 6 and 14 are attending school. She is spending vast sums of money on educating her teachers and professors in foreign countries and her pupils are getting an idea of international problems such as the young Canadians are not getting.

The booster of the day was J. B. Nelson, B.S.A., district representative of the Department of Agriculture. "There is a programme laid out for the next ten years for Peterborough County whereby the conditions of the country will be greatly improved," said Mr. Nelson.

The prizes were won by Charlie Cook, Charlie Elliott, and Harry Huffman. Douglas Carlisle was the special soloist for the day, and in his fine manner and rich voice sang the very suitable song, "In Flanders Fields."

The speaker was introduced by J. Wearing.

Four Eras

Mr. Sneyd has been in Japan for the last 15 years, and during that time he has travelled much in the Orient. He has studied its problems and its relations to the people in the West. He classified the modern development of Japan into four eras: That before 1854, when Japan was on probation; from 1854 to 1905 was when Japan was growing up and when she reached her majority; from 1905 to 1914 there was Japan of the Orient, during which period she defeated both China and Russia, annexed Korea and established herself in Manchuria and as leader of the Orient; from 1915, there is Japan of the world. "She took her place in the Great War and among the nations of the world has played her part well. She was at the peace table, and in the government of the world Japan is there and her voice is always listened to," said Mr. Sneyd.

The speaker said Japan's development in the last fifty years has been one of the marvels of the age. She has shown her ability to imitate and in this way she has developed. "Japan alone of all the non-white nations has been able to withstand the impact of our civilization and has grown stronger. She is the only nation to retain her national integrity, and her population in the last fifty years has increased eighty per cent.

"The greatest outstanding feature in Japan's development is her modern education. The Japanese are natural learners and they are eager for knowledge. Their students are most diligent. The school is the most conspicuous building that one sees when travelling through Japan. Her higher education is being developed and along this line the Y.M.C.A. helps, for in one city it has a school where 3,000 boys are being educated.

"The education authorities want nothing but the best, and for this they send their teachers and professors to foreign countries to study, and today there is not found a high school where there is not one or more teachers who have been abroad and studied the best things that they can get. These teachers bring the student body into contact with international problems and ideas such as our students are not getting today.

"The influence of the press in Japan is great. There are 1,000 dailies which are edited by leaders who are graduates of modern universities. There are also 15,000 magazines printed."

Her Problems

Japan is a very small country with a population of 56 million people, which is increasing at a rapid rate. The United States does not want them, Canada and Australia say the same thing. Japan must find an outlet. At present there are 111,000 Japanese in United States and 17,000 in Canada. Japan today is developing industrially, so that she may look after part of her increase in population. She is building a navy to protect her trade routes, for she holds the same position in the Far East as England does in the West.

"I wish that the people of the West would show a greater eagerness to know more of the problems of the East. Japanese trade is growing and at some future date our businessmen will be increasing their business with Japan. Whether or not we want them, they are at our doors and their problems are going to be ours. I, today am in Japan as an ambassador of friendship," concluded the speaker.

H. McCannon move a vote of thanks to the speaker and the soloist.

Armistice Day

Armtistice Day was observed by a minute's silence while the members stood at attention, and President Isaac McNabb placed a poppy wreath on the club banner.

Secretary John R. Heron was chairman for the day.

IN 'HERESY' DISCUSSION.

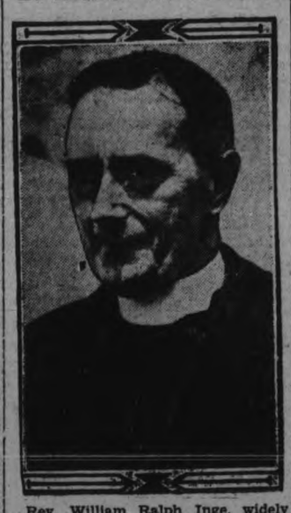

Rev. William Ralph Inge, widely known "Gloomy Dean" of St. Paul's Cathedral, London, who has been taking a prominent part in the "heresy" discussion in England.

FINE WINDOW FOR ARMISTICE

Canadian Department Stores Display Is Striking In Its Simplicity.

CROSS OF SACRIFICE.

Considerable attention has been drawn to and favorable comment evoked by, the Armistice Day window display of the Canadian Department Stores, Limited. The whole arrangement is simplicity itself, and it is therein that its beauty lies. On one side is a large Union Jack draped over an upright and topped by an ornamental fern in a pot of burnished brass. To the extreme right is a fairly large reproduction of a cenotaph, which is designed after the fashion of the cross. Drooping down to the carpet of imitation grass is another flag. On the steps are a vetcraft wreath and a steel helmet which lends the touch of gravity to the scene. On the green sward poppies bloom and impart a fairly realistic atmosphere.

A herald angel, clothed in flowing robes of white, occupies the centre of the scene and is a very unique symbol of the reward which cometh to those who lay down their lives for others. Surmounting the whole hovers a white eagle. All in all, the picture presented was one of more than passing merit, and is illustrative of the true spirit of that day whereof we hold this day in reverence.

ADVENT OF MOTOR-SHIPS

Two modern motor-ships of Norwegian ownership have recently discharged Douglas fir lumber at Melbourne and Sydney after having made the voyage from Oregon in 35 and 33 days respectively, writes Trade Commissioner D. H. Ross, Melbourne, in the forthcoming issue of the Commercial Intelligence Journal. Each ship carried approximately 4,450,000 feet of lumber. Given fair weather conditions a reduction of at least two days from this time is predicted. Concurrently with the arrival of these ships, was the arrival of a number of large sailing vessels, also loaded with lumber from Pacic coast ports and their voyages considerably exceeded 100 days. The doom of this slower and more uncertain method of transport seems assured.

Renew Your Subscription

Financial News and Views

Latest Comment on Grain and Industrial Markets. — Closing Quotations on the Principal Active Stocks.

Quotations Over Stobie, Forlong and Co. Wire.

NEW YORK STOCKS.

	High	Low	2.30 Close
Atchison Rly.	189¼	189	189¼
Amer. Can.	70½	68⅞	70
Amer. Loco.	102¼	..	..
Smelters.	171⅝	169¾	171
Balt. and Ohio	118⅝	118	118⅜
Cast-Iron Pipe	201	200	200
Ches. and Ohio	209⅝	..	..
Cal. Petrol.	23⅜	..	..
Chrysler.	56½	55¼	56¼
Dupont De Nem.	308½	307½	308½
Famous Players	110⅜	109⅞	109⅞
Fleischmann	68¼	67⅜	67⅞
General Motors	130½	129	130½
Hudson Motors	67	66⅜	67
Int. Harvester	229⅜	224⅜	229⅜
Inter. Nickel	66¼	64⅞	64⅞
Mack Truck	101¼	100½	101
U. S. Rubber	49½	49⅛	49¼
Sears Roebuck	79¼	78¼	79⅜
Pan-Amer. B	42	..	..
U. S. Steel	136½	135¼	136½
Yellow Cab.	28¼	28⅛	28¼
Philips Petrol.	42	41⅜	41⅜
South. Rail.	140⅜	138½	140
Radio	78⅝	77⅜	78⅝
Woolworth	193¼	191⅜	192½
Houston.	165¼	162	165¼
Texas Gulf	73⅜	71⅞	73½

CANADIAN STOCKS.

	High	Low	Close
Brompton Paper.	57½	57	57½
Int. Nickel	65⅜	65	65⅜
Ind. Alcohol	42	41¼	41¼
Cosmos.	27½	..	..
Canada Malting	31½	..	..
City Dairy	199	..	..
Hiram Walker	58⅜	58	58
Maple Leaf.	101	..	..
Seagram.	22¼	..	..
Imperial Oil	61	..	..
Int. Petroleum.	34	33¾	34
North. Bakeries	41¾	40½	41
F. N. Burt	69	..	..

MINING STOCKS.

Gold.

	Asked	Bid
Argonaut Gold	39	38
Atlas	5½	5¼
Barry Hollinger	93	92
Bidgood.	113	112
Columbus Kirk	11	10
Dome.	1110	1100
Goldale.	45	44
Gold Hill	30	29
Hollinger	1720	1715
Kirkland Hunt	30	29
Kirkland Lake	285	284
Lake Shore	2620	2615
McIntyre	2530	2525
Premier.	240	235
Cent. Manitoba	183	182
Malartic.	49¼	49
Teck Hughes	1080	1075
Tough Oakes B.	58	57
Vipond Cons.	76	75
W. Hargreaves	730	725
Potter D.	21	20

Silver.

Beaver.	225	224
Capitol.	21	20
Castle.	81	80
Crown Reserve	58	57
Keeley.	83	82
Mining Corp.	400	395

Unlisted.

Amulet.	490	485
Area	43	42
Coniarum	515	510
Laval-Quebec.	38	37
Noranda	2515	2510

Toronto Trading Dull; Most Stocks Decline

TORONTO, Ont., Nov. 11.—(Canadian Press.)—Depression settled over the Toronto stock exchange this morning and with the decrease in volume of trading some moderately substantial losses occurred. The unlisted section again provided most of the trading, with British American Oil one of the few firm leaders. British American gained a half at 37. Brazilian, Brompton, Gooderham and Worts, and F. N. Burt lost from one to two points each in light dealings.

International Nickel firmed a quarter at 65 7-8. Hiram Walkers, sharing the active leadership with British American Oil, lost fractionally at 58 and McColl Brothers lost 1 3-8 of its recent advance by declining to 52. Northern Bakeries eased downwards, selling around 41.

Mine Market Active, Tendency Downward

TORONTO, Nov. 11.— (Canadian Press.)—In a boiling market on the standard mining exchange this morning the volume of transactions went well past the two million mark. The general tendency was lower, but no sensational losses were recorded despite large turnovers. Columbus Kirkland, the outstanding leader, sold down to eleven after opening at thirteen and at noon at eleven registered a net loss of half a point. Howey Gold sold down eight at 152. Potter Doal firmed two at 20. Bidgood, Amulet, Aconda and Kirkland Hunton all lost moderately on heavy dealings.

DRINK WATER IF KIDNEYS BOTHER

Take a Tablespoonful of Salts If Back Pains or Bladder is Irritated.

Flush your kidneys by drinking a quart of water each day, also take salts occasionally, says a noted authority, who tells us that too much rich food forms acids which almost paralyze the kidneys in their efforts to expel it from the blood. They become sluggish and weaken; then you may suffer with a dull misery in the kidney region, sharp pains in the back or sick headache, dizziness, your stomach sours, tongue is coated, and when the weather is bad you have rheumatic twinges. The urine gets cloudy, full of sediment, the channels often get sore and irritated, obliging you to seek relief two or three times during the night.

To help neutralize these irritating acids, to help cleanse the kidneys and flush off the body's urinous waste, get four ounces of Jad Salts from any pharmacy here; take a tablespoonful in a glass of water before breakfast for a few days, and your kidneys may then act fine. This famous salts is made from the acid of grapes and lemon juice, combined with lithia, and has been used for years to help flush and stimulate sluggish kidneys; also to neutralize the acids in the system so they no longer irritate, thus often relieving bladder weakness.

Jad Salts is inexpensive; cannot injure and makes a delightful effervescent lithia-water drink.

CANADIANS HONOR

(Continued From Page 1)

Toronto's observance of Armistice Day. The lowering sky and gloomy atmosphere was in keeping with the solemnity of the occasion.

At the University of Toronto, the Officers' Training Corps was at full strength for the ceremonies at the Soldiers' Memorial Tower. Various other memorial ceremonies took place throughout the city. Buglers stationed at the principal intersections played the Last Post during the two minutes' silence.

Other towns and cities of Western Ontario were also holding their Armistice celebrations. Woodstock's observance of the celebration was the most impressive since the war came to a close nine years ago. Rev. Joseph Tully was the chief speaker at Brantford. Weeping skies heralded the two minutes' silence at Guelph. London's observance was more than usually solemn, while time bombs were exploded in several parts of Hamilton as eleven o'clock approached.

OBSERVED IN PETERBOROUGH.

St. Peter's Cathedral was filled this morning for the special solemn requiem mass sung at eight o'clock by Rev. P. Costello, for the repose of the souls of all Canadian soldiers and nurses who paid the supreme sacrifice during the last Great War. Rev. Father Costello was assisted by Rev. K. Corkery as deacon and Rev. G. Maher as sub-deacon.

During the two-minute silence observed in the city this morning, in memory of the ninth anniversary of Armistice Day and the conclusion of the Great War, the pupils of all the Separate Schools in the city knelt in prayer for the repose of the souls of the soldier dead.

In the Public Schools and Collegiate Institute the students stood in silence in their classrooms during the two minutes at 11 o'clock.

SERVICE AT HASTINGS.

The ninth anniversary of Armistice Day was held in Hastings, under the auspices of the Hastings Branch of the Canadian Legion of the British Empire Service League.

This Thanksgiving and memorial service was held for those who were killed in action or died of wounds or sickness during the Great War. Service commenced at 10.30 a.m. with the Excelsior Orchestra assisting with the music for the occasion.

The service opened with a few remarks from the chariman, Reeve Dr. J. H. Hess. He congratulated the local returned men on their ambition in organizing a branch here of the Canadan Legion. Hymn "Onward Christian Soldiers" was then sung, and Psalm 46 was read responsively with Rev. Major Belford. Mr. Belford then led in prayer. Hymn, 'O God Our Help in Ages Past" was sung, after which Major Belford gave an address.

He stated he was very pleased with the manner in which the citizens of Hastings attended the service dedicated to their fallen heroes. He was also very pleased with the turnout of the children. These, he stressed, were the ones who were building the nation and they should be properly educated to observe Armistice Day and remember the meaning of this day; how the men and women had sacrificed their lives for those at home so that there might be liberty, freedom, life and happiness throughout Canada and the British Empire. "Many important changes were noticed in the Great War," quoted Mr. Belford, "such as implements of destruction and warfare, but the greatest change was the spirit of fellowship and heroism which was manifested during the war.

"This spirit must not die out and when we think of the sacrifices at home and abroad during the war, we must dedicate our lives to the upbuilding of Canada that we may have freedom, liberty and right-thinking and also that the memory of these soldiers be the inspiration of our souls."

A two minute silence was here observed.

"Unrest is always prevalent, but if we follow these principles mentioned we will thus avoid further war."

The "Last Post" was then sounded by Sergeant C. Blackburn.

There were a large number of wreaths placed on a Union Jack draped table, which was placed beneath the banner bearing the names of the soldiers from Hastings who fought overseas and died, and also of those who fought and returned.

Mrs. T. W. Chaplin sang a solo, "O Valiant Hearts."

Reeve Hess, on behalf of the local branch of the Canadian Legion, thanked the citizens for their large attendance, as the Town Hall was nearly filled.

The service was concluded with the Benediction by Rev. Major Belford.

The wreaths were then taken to the monument where they were placed.

Chain Stores Are Strong Earnings Expand Steadily

NEW YORK, Nov. 11 (Canadian Press).—Early hesitancy in to-day's Stock Market was followed by a period of strength in which several of the merchandising and tobacco issues reached new ground. Wall Street seemingly paid little attention to the extra dividends of $2.50 on General Motors, which was generally expected, and an increase of nearly $13,000,000 in brokers' loans, but it found bullish encouragement in the announcement of high steel prices by subsidiaries of United States Steel Corporation.

Steadily expanding earnings of chain store and mail order companies, coupled with expectations of record-breaking holiday trade stimulated buying of such issues as May Department Stores, Montgomery Ward, Sears Roebuck, all of which touched new peak prices for the year or longer.

TALK ON FINANCE.

Wellington Jeffry To Give Address to Men of George Street.

Wellington Jeffrey, for some years editor of Gold and Dross in Toronto Saturday Night, and now financial editor of the Globe, will address the men of the George street United Church on Monday, November 14th, at 8 p.m. on the subject of Finance. The public is welcome and there will be no admission charge.

MINERS OBSERVE ARMISTICE DAY

Keep Two Minutes of Silence During the March to London.

COLD BOTHERS THEM.

BATH, Eng., Nov. 11 (Canadian Press.)—A. J. Cook's little "Coxey's Army" of unemployed Welsh miners, who are marching on London to press for action on the unemployment situation, observed the Armistice Day silence at eleven o'clock this morning and then started over the hills toward London. Nearly half of the marchers were without overcoats and some of them have threatened to quit unless given more clothing to ward off the icy winds which have accompanied them thus far on their march. The leaders of the little army, however, say they are helpless to comply as they have no extra supplies of clothing. The marchers expect to arrive at Chippenham about dusk.

Plans to complete the Conception-Puerto Armuellas railway have caused the starting of development of a number on coffee and banana plantations in Panama.

Another Bargain Event for Saturday

AT THE BUSY MUSIC STORE OF

E. V. WARNE

325 George Street

(Near Corner of Charlotte Street)

Every Saturday we have something especially interesting to Music Lovers. To-morrow's Specials will be particularly inviting—the result of rapid selling of new instruments. Don't miss these:

ONE CONSOLE VICTOR VICTROLA as good as new. Regular $135.00. Specially priced for Saturday..... $79.50

ONE CABINET PHONOGRAPH, including 12 Selections. A Real Buy..... $29.50

ONE TABLE PHONOGRAPH and 40 Records. Saturday only..... $27.00

ONE 6-OCTAVE PIANO CASE ORGAN, fully guaranteed. Saturday only..... $31.00

We carry all the Latest and Best Hits in VICTOR RECORDS The Largest Selection in the City, Up-to Date.

THE HOME OF THE ORTHOPHONIC VICTROLA

2d, 113

Grand Opening

Of

LADIES' and GENTLEMEN'S Ready-to-Wear MILLINERY and DRY GOODS

On Saturday, November 12,

At 286 GEORGE ST.

Next Grand Opera House

Absolutely the Lowest Prices in the City. Come and judge for yourself.

MAX. BOTNICK.

Cherney's 15th Anniversary

We do not often make a sale but when we do it is a real event.

A GOOD SELECTION of CONGOLEUM and OILCLOTH RUGS, all sizes, AT WONDERFULLY REDUCED PRICES.

High-grade, All-Felt Mattresses, any size $4.95
All-Steel Sagless Springs $4.45

BOOTS AND SHOES
Men's Heavy Work Boots, Brown or Black $2.95
Men's Fine Boots, Brown or Black $3.15
Men's Oxfords, Brown or Black. Reg. $4.50, for . $3.45
Boys' Heavy School Boots, $2.25
Boys' Fine Boots, Brown or Black $2.35
Rubber Boots, all kinds .. $2.95
Felt-lined Rubber Boots . $3.65

DRY GOODS
Flannelette Blankets, White or Grey $2.25
Heavy Wool Blankets $3.95
Khaki Breeches $2.45
Flannelette and Military Work Shirts $1.25
Men's Fleeced Underwear, Penman's, Suit $1.45
Men's Fleeced Combinations $1.45
Men's Wool Underwear, Suit $2.50
Men's Wool Combinations, Suit $1.95
All HARDWARE, FURNITURE, etc., at Bargain Prices for this Sale.
New, Polished Pipes, Length, 16c

A. CHERNEY

NEW AND SECOND-HAND STORE - 213 CHARLOTTE ST.
'PHONE 1985J :: OPEN EVENINGS :: WE DELIVER

Barrie's

Afternoon Dresses

VELVET—silk and transparent, is used effectively all through the range. Combined with crepes and georgettes it is particularly charming.

GEORGETTES — over georgettes or crepe and satin foundations still retains its popularity.

The generality of skirts remains short and close fitting. Pleats are seen either on both or one side. Cleverly cut, slightly circular fronts are also attracting attention —jewelled buckles to hold the drapes are important. Rhinestones are used in charming fashion on both afternoon and evening gowns.

While black is still the smartest thing, soft greens, blues, malaga, bordeaux, and the occasional grey is seen.

Styles vary from the strictly tailored to the more elaborate gown for formal wear.

OF COURSE

Nugent's Winter Balm—25 Cts. and 40 Cts.

For Chapped Hands, Rough Skin and After Shaving.

Chocolates—Week-End Special, 33 Cts. Lb

Try our Castile Soap—8 Cakes 25 Cts.

NUGENT DRUG CO.

FRANK GREATRIX, Prop. 386 GEORGE ST.

'Phone 332—We Deliver Promptly.

Let Credit Buy Your Winter Oufit

We are willing to open up 100 more Credit Accounts, and in this way assist 100 Ladies to buy their

New Winter Coat Or a New Dress

We have 100 too many lovely Coats for this late in the season, and 200 Dresses more than we should have. We will not only sell these on EASY TERMS on our deferred payment plan, but will make the PRICES MOST ATTRACTIVE. Call and look them over, see the values, and hear our easy selling plan.

BOTNICK'S

378 GEORGE ST. - - - Opp. Woolworth's

WALLPAPER FOR NOTHING

JUST PAY FOR THE BORDER.

I want to clear one thousand rolls of Wallpaper Saturday afternoon, November 12th. 8 Rolls of paper to 18 yards of border. You pay our regular price for border and get your 8 rolls free for each room you buy. I must move this paper on Monday, and this price only holds good on Saturday afternoon to 10 p.m.

R. C. BRAUND CORNER OF PARK AND ALBERT STS. Cash and Carry

Schumacher Feed gives sure returns

Your live stock always do better with Schumacher Feed, because it contains the properly blended ingredients. It makes the best grain ration for hogs and young cattle, or basic ration for dairy cows.

Schumacher Feed is especially rich in the easily digested carbohydrates which supply heat, furnish energy and produce fat. It contains 2% selected minerals. High vitamine content. Contains every thing that's needed to promote growth.

Kiln dried and ground finely, Schumacher Feed is economical. No waste. It always gives results because it feeds well.

Schumacher FEED

Made by

The Quaker Oats Company

Schumacher Feed is giving satisfaction to a lot of our customers. Let us tell you how you can make money feeding it.

FRANK H. DAWSON
380 Water Street - - - Telephone 55
Peterborough, Ontario

84

Ye Olde Tyme Village Quartette

(By Jeanette.)

"Ye Old Tyme Village Quartette" of Toronto, appeared in St. Paul's Presbyterian church last night, and received an enthusiastic reception from an audience totalling between five and six hundred people. So fine was the programme presented by these artists, and so generous were they in their response to appreciative applause, that their audience enjoyed thoroughly every minute of a varied and delightful entertainment. When Rev. Wm. Allan, who introduced the quartette asked them at the conclusion if they would return at a later date, they promised to do so gladly, and those who enjoyed them last night, as well as those who did not hear them, will have another opportunity of listening to this talented quartette of musicians and their associate artist, Miss Pearl Smith, a reader of much charm and ability.

Presenting a Potpourri of old and and modern songs and sayings the four ladies and two gentlemen in the company were gowned in costumes of a mid-Victorian type, the men with powdered locks, long-tailed blue coats and flowing ties of a Pickwickian flavor, the ladies in ruffled crinoline frocks of rose, white and yellow, made in "off the shoulder" style, with old-fashioned nosegays and pan cake beflowered hats, over long ringlets. Even the appearance of their printed programmes carried out the old-tyme idea which flavored the entertainment from first to last, and brought from its hearers an appreciative harking back to the songs and music of a bygone day.

The blended voices were exceptionally smooth and sweet, with a graceful quality of restraint that made the quartette music harmonious and very attractive.

The soprano Miss Marjorie Waters, had a voice of lovely quality, sweet, clear true, soaring upward in unstrained fashion that made her solo numbers delightful in the extreme. Miss Strethel Walton, contralto, was possessed of a creamy, deep-toned voice, while the director, A. C. Chapman, had a strong, sweet tenor, and the bass, W. H. Norris, demonstrated the melodious tones of a vibrant, 'cello-like voice of much richness and depth. Piano accompaniments were adequately played by Miss Maude W. Chapman.

The reader, Miss Pearl Carter, was a decided addition to the vocal programme and earned repeated tributes of applause which brought two encores for each number. With a pleasing voice and a bright, sparkling delivery, combined with a real talent for mimicry, she contributed many interesting numbers to the entertainment of the evening.

The quartette opened the programme, after announcing themselves as a "family party" and asking the audience to join in the choruses of old favorite songs, by singing "The Birthday of Confederation" as sung by them before the grandstand at the Canadian National Exhibition, to commemorate the sixtieth year of Confederation. A medley of old songs and an arrangement of the Old English nursery rhyme, "Dickery, Dickery, Dock," completed the opening group. Later, they sang the always lovely number by Ernest Seitz, "The World is waiting for the Sunrise," with "Rose of My Heart," and another collection of old songs that included such charming bits as "Long, Long Ago," "Drink to me only with Thine Eyes," and "The Mocking Bird," finishing with some gay morsels in "My Bonnie," and "Jingle Bells," sung with the vivacity that characterized all the offerings of this apparently very happy group of musicians.

To the applause which followed the presentation of this group, the quartette gave a charming, whimsical rendition of the old favorite, "Old King Cole," in a dramatic, jolly rendition of the trials of the harassed monarch.

Mr. Chapman, director of the group, interspersed the musical programme by a brief talk relating some of the work done in broadcasting by this quartette, who are now in their sixth season. He read several humorous little letters received from "listeners in" who enjoyed the old-tyme programmes, and spoke of the work done by the quartette in helping bed-ridden soldiers, in the raising of the sum of $8,000 to buy head-sets for every inmate of a Military Hospital in Ontario.

One of the loveliest of the quartette numbers was the sweetly plaintive strains of a "Serenade" adapted from the beautiful "Berceuse" from the opera "Jocelyn." A medley of old songs included a bass solo, "Old Black Joe," a soprano solo, "Carry Me Back to Old Virginny," a contralto solo, "My Old Kentucky Home" and the tenor number, "Silver Threads Among the Gold.' Other old-tyme melodies followed, the quartette's programme finishing with a splendid rendition of "Abide With Me."

A trio for soprano, contralto and tenor was entitled "Oh Memories." The bass singer, Mr. W. H. Norris, gave "Bells of the Sea," with an encore in "An Irish Lullaby," the contralto, Miss Strethel Walton, sang "The Second Minuet" and a "pickaninny" number, and the soprano soloist, Miss Marjorie Waters, was heard to wonderful advantage in two Scotch songs, "The Standard on the Braes o' Mar" and its encore, "Aud Socteh Sangs." For this appearance, Miss Waters wore full Highland costume in the Royal Stewart tartan, and sang, in duet with the tenor, Mr. A. C. Chapman, the old Scotch favorite, "When Ye Gang Awa, Jamie."

The tenor solo by Mr. Chapman, was one of the high lights of the program, in "The Holy City," sung with a restraint and beautiful quality of interpretation very seldom heard. "Lucky Jim" was the following encore.

The reader, Miss Pearl Smith, had a delightfully varied program of pathetic and humorous selections. A reading delineating the trials of the Smith family, going to church on Sunday morning, was her opening number, with an encore in the squeaky reminiscences of "The Old Maid's Proposal." A second group included "The Little Stowaway" and its encore, "They Never Quarrelled," a tale of newly-weds and their difficulties, with a further encore in a "kiddie" number. A final reading was received with the same enthusiastic applause which greeted each of the numbers on the programme of the Old Tyme Village Quartette, whose appearance was sponsored by the Amos Club of the church, and much of whose program was made up of "request" numbers.

The Quartette has just completed a triumphal tour of twenty thousand miles through Ontario.

LEGION LADIES OPEN BAZAAR

Annual Sale of Work By the Ladies' Auxiliary is Begun.

GREAT VARIETY.

The annual bazaar of the Ladies' Auxiliary to the Canadian Legion, British Empire Service League, opened yesterday afternoon in the Canadian Legion hall on Murray street. The ladies in charge have a splendid display of everything in the line of dainty Christmas gifts, of staple and fancy linen pieces for household and table use, aprons and lingerie, quilts and dainty home-made cooking and candy, toys and novelties, and good, useful articles in the rummage sale, in fact, all the sections of a real bazaar, arranged in a hollow square formation that is a departure from the usual mode and gives the vendors and patrons plenty of room for examining the various wares. The idea of naming each section after a portion of the home, as a dining, bed and kitchen section, with a display in each of articles appropriate to the room, has again been carried out, with attractive paper decorations in various colors. There is also a fish pond for the juniors, a fortune-telling booth and a little tea-room, with flower-decked tables.

The bazaar was formally opened yesterday by W. H. Bradburn, M.P.P. and Captain James Abraham, president of the Canadian Legion branch in this city. A pleasing musical accompaniment to the sale was provided at intervals during the afternoon by Mrs. R. Bugg. Last evening, those taking part in an enjoyable program were Mrs. A. C. Foster and Mrs. R. Lynch, in vocal numbers, and Mr. and Mrs. S. Buckton, playing pianoforte duets. Miss Margaret Flowers played accompaniments for the songs.

Lucky winners of raffled articles last night were Mrs. William Stanley, winning the ham with Ticket No. 18, and Mrs. W. Metheral, winning a twenty pound sack of flour with Ticket No. 17.

The president of the Ladies' Auxiliary, Mrs. J. Mills, acts as general convenor of arrangements. Mesdames E. Dormer, G. Chambers, A. M. Evans are in charge of the sale of aprons, Mesdames W. Hughes, A. Mackness and T. Greenwood have the sale in the dining room section, Mesdames E. Delong, M. Meeks, Waterman, Lillico have the sale in the kitchen section, and Mrs. B. F. McNeely sells dolls and novelties, while Mrs. E. Porter has the sale of candy.

At the rummage sale and quilts counter, Mesdames E. Houghton and A. Cripps are in charge, Mesdames A. Tamblyn and E. McKinstry have the sale in the bedroom section, and Mrs. Wm. Stanley sells fancy quilts. Fortunes are told by Mrs. R. Bugg and Mrs. R. Lynch, and the fish-pond is in charge of Mesdames D. Ivison, Little, Doxsee. Tea-room arrangements are in charge of Mesdames Clark, Little, Budd, Peace. Tea was poured yesterday by Mrs. R. J. Devey and Mrs. J. Black officiated to-day.

The bazaar continues until a late hour to-night and this evening will see the dar wfor many useful articles.

TRENT RIVER NEWS.

TRENT RIVER, Nov. 11.—Mrs. Stanley Carnrite is spending a few weeks in Toronto with her son, Darwin, and family.

Mr. Will Christie, Toronto, is at the Christie cottage.

Mr. James Paget has the contract for reshingling the church roof. Work was commenced last week.

School closed Friday till after the holiday. Miss M. Bouter returned to her home in Marmora.

Mrs. Claud Insley, Healy Falls, was a recent visitor with her daughter, Mrs. Frank Pollock.

Arrangements are being made in Europe for autoists to send telegrams from telephones in booths along highways, payments to be placed in a special box placed near the telephones.

Dr. Denis Geffen, who was recently appointed a medical officer of health in England, is only 29, and is believed to be the youngest holder of that office in England.

DISTRICT UNDERWRITERS FORM ASSOCIATION

(Continued from page one.)

tion to include the counties of Durham, Northumberland, Haliburton, Victoria and Peterborough, and to be known as district No. 9 of and affiliated with the Ontario Funeral Service Association. This motion was passed without any opposition.

Following this Mr. O'Hagan was called upon to outline the policy, aims, ideals and problems of the association, which he did in an able and comprehensive manner. The fundamental reason for its inception was to bring about legislation to remedy some of the flagrant ills of the present existing conditions so that only thoroughly competent operators would be allowed licenses. Also earnest endeavors are being made to have all minor faults, troubles, difficulties and differences amicably and sensibly solved through the district organizations and to find the major grievances which will be brought forward at the provincial convention and there settled.

As an evidence of the success of the Ontario Association instances were given showing that in comparison with the other provinces, the Ontario undertakers enjoyed much better legislative measures, and, indeed, there were no United States bodies which had proven to be of more widespread good to their members and as a rule they were considerably below the Ontario standard. Particularly was the point stressed that great strides had been made in bringing rival undertaking firms into more friendly relations and thus making possible the presentation of a united front to the everyday problems facing them.

Officers Elected.

At the conclusion of this address the meeting proceeded with the election of officers for the ensuing year. Those elected were given unanimous votes and are as follows: J. Comstock, Peterborough, president; Nelson Tait, Cobourg, vice president; James Mackey, Lindsay, secretary-treasurer. Representing on the executive the districts of Durham, Haliburton, Northumberland, Victoria and Peterborough respectively are: Beverley George, W. H. Curry, N. Tait, J. Mackey, J. Comstock.

Fire Chief Gimblett appeared to be at home at the convention as guest of Messrs. E. G. Cross and J. H. Percy. His name coupled with that of the Chief of Police, Samuel Newhall, was entered on the books as honorary member of District No. 9 of the Funeral Directors' Association.

The speaker then pointed out the marks by speaking in glowing terms of the past history of the association and dwelt optimistically on the future. He spoke of the benefits that had accrued to other professions by virtue of forming themselves into strong organizations and consequently being able to have legislation passed that materially aided all their members alike. Moreover he stated in no uncertain terms that the profession ranked 100 per cent with any other and although it is at present beset with numerous obstacles on the path to eventual banding together and securing the same rights as other professions, yet he felt confident that they would be all the stronger for having to pass these stumbling blocks.

Mr. Mundell then pointed out the means of obtaining a 100 per cent membership and strongly urged that every undertaker join the parent body. In fact, he said, it was not only advisable but that it was a duty to join in the best interests of one and all. Concluding his speech he offered some very valuable suggestions in connection with the operation of the district association. One of these was that a $2.00 fee be charged each member in order to defray incidental expenses. This was afterwards adopted.

Next Convention Here.

In his observations Mr. Moffat made public the fact that the annual convention of the provincial association would be held in Peterborough next year. He told of the inside working of the association and gave some interesting data on its history. It is one of the oldest, if not the oldest, association of funeral directors in America, having operated for about 45 years under one name or the other until it assumed the present one four years ago. Of the 1000 men holding licenses, 350 of the leading men belong to the association, and it was expected within a year or so to increase that number to at least 800.

E. G. Cross detailed the method of operations in the progress of similar associations standing highest in efficiency and protection of the state laws. He gave what he considered as the ideal plans for elevating the standards of admission to the embalmers' ranks. A forecast was made that plastic surgery would in a few years' time supersede the present process of embalming. Whereas the latter gives preservation, it fails to present the life-like appearance desirable. Instances were described corroborating his statements. He concluded with an exhortation for the introduction of even more scientific methods than at present existing.

Plastic Surgery.

The climax of the evening came with the address of R. U. Stone, who spoke on the subjects of Plastic Surgery and Business Economics. He illustrated his talk on the former by a practical demonstration wherein it was shown what realistic effects could be obtained by the use of commonplace materials and instruments. For a model he used a plaster figure head.

Mr. Stone has had the distinction of assisting at the funerals of some of the most prominent men in the public life of the continent. He also had charge of the embalming in connection with the great Titanic disaster. Perhaps his most unique event was that of conducting the world's first airplane service.

Notwithstanding his great fame and the international call for his services in times of special significance or calamity, he is always ready and willing to lecture before any audience for the promotion of education for undertakers. He does this not for purposes of personal aggrandizement, but because he, along with the officers of the association, has volunteered time and talents to educate those not so learned as they in the particular avenues of their endeavors. This educational campaign is chiefly for the advantage of those in the outlying districts whose number of funerals each year do not merit the expenditure of time and money in keeping abreast with modern methods.

Couching his thoughts in impressive language and speaking with that fluent affability peculiar to one wholeheartedly engrossed in his work, as one who has a great responsibility on his shoulders in using his talents to their limit in his service to the public, he poured forth a message which will long live with those who were privileged to be his auditors. It was a message which is entirely foreign to the average layman and which cannot be too much emphasized. The gist of it was that the legislation which is sought is not to the advantage of the undertaker but to the public. The most important feature expressed was that certain legislation now in effect, while primarily for the purpose of preventing the spread of contagious disease, in reality provides more scope for it. Only drastic changes in the ruling will do away with this danger.

Should such a change be effected it would greatly increase the labor of the undertaker and put him in great danger of contracting the disease himself. Incompetent embalmers are another thing to combat he said. It is an undertaker's duty to prepare the body of the dead so that those remaining behind will be left with memories of the departed as pleasant as possible, which can only be done by experienced and understanding men when in charge of preparing the body for its last resting place.

Concerning business economics, Mr. Stone was brief and explicit. His remarks might be summed up thus: figure out the overhead, the number of working hours in a year, the interest on the investment, and then arrange a scale of prices which will allow for a fair living and a profit above that to care for any possible emergency in the later years of life. Charge for all services rendered, but be fair with the public.

The adjournment was preceded by a hearty vote of thanks to those whose efforts had made possible such an educative, interesting and friendly meeting. The hope was expressed that more conventions along these lines be held throughout the coming year.

WONDERFUL FOR INDIGESTION!

When your stomach feels bad; when Gas, Sourness, Nausea, or after-eating pains make you feel miserable—a single dose of pure Bisurated Magnesia will bring you Instant Relief!

For Indigestion, the prompt effectiveness of this special non-laxative BISURATED form of Magnesia is really wonderful. Even the most obstinate cases quickly respond. Pleasant and inexpensive to use. Ask your druggist.

CHINA PAINTING
Mrs. Langley McCarthy Teaches Biscoffs' New and Beautiful Work in CHINA PAINTING

YOU WILL WANT ONE OF
Canada's Three Leaders

STROMBERG-CARLSON
The greatest Radio engineering achievement of to-day.

DeFOREST CROSLEY
The Largest Radio Manufacturer in the Empire.

MARCONI
The Father of Wireless.

YOU ARE PROTECTED—These three leading lines are fully licensed by Canadian Radio Patents Limited.

See and Hear these Wonderful Radios, in our Exclusive Radio Parlor

Watson Tire & Radio Supply Co.

Phone 968
444-446 GEORGE ST. Peterboro.
Peterboro's Largest Tire Dealers.
Open Evenings

COLD WEATHER IS MOVING EAST

Mercury Drops Below Zero in Parts of Alberta During Night.

SNOWFALLS GENERAL.

WINNIPEG, Nov. 10.— (Canadian Press.)—Indications that winter has begun its seasonal siege of Western Canada was contained in reports today that a frigid cold wave is descending upon the Prairie Provinces along the Mackenzie River Valley. Heavy snowfalls have been general over a wide area extending from the —kies to Ontario during the past —nd sharply lower temperatures —ad in Alberta last night. —Alberta the mercury —below zero.

Cold Weather Is Moving East

Mercury Drops Below Zero in Alberta

DO YOU GET THAT MEN?

Get Ready For It

WE Have YOUR OVERCOAT

BLUE "Chinchillas" | BLUE "Whitney" | BLUE "Melton" | BULE "Elysian Wave" | BLUE "Ribbed Velour"

And the New Autumn Tints in English and Scotch Overcoatings

Not the lowest price Coats, but the lowest price for the quality offered. We're away from the high rent and taxes, and can afford to sell for less. Make up your mind to see our Coats, and see them before you decide to buy. You'll see the difference.

WARM WINTER WEATHER WEARABLES

MACKINAWS
Heavy All Pure Wool Coats, Norfolk style. Brown, Green and Red plaids; full belt.
$6.95 AND $7.95

SWEATERS
Jumbo and Varsity stitch; plain and combination Colors. Every thread Wool.
$4.95 AND $6.50

WIND-BREAKERS
Medium and heavyweights. Dark Mixed Plaids. Elastic bottoms. Value up to $6.50.
$4.95

UNDERWEAR
Stanfield's and Penman's. Standard weights, in combination. None better.
$2.00 TO $4.00

CAPS
Fall Weight Tweeds
$1.49 AND $1.95

MEN'S SUITS
No matter what your fancy is, in Style, Color or Price, we have just that in Suits. Styles, the newest; Quality, Supreme.
$12.75 TO $27.50

YOUTH'S SUITS
Sturdy English Tweeds in Single and Double Breast Models. Alpaca and Art Silk Linings. New Designs, New Colorings. 34 to 36. Worth up to $25.00.
$9.95 TO $18.50

HATS
All Pure Fur Felts
$3.95 TO $6.00

WE SERVE YOU BETTER
188 CHARLOTTE STREET

MAHER & WESLEY

"THE STORE THAT SATISFIES"

WE SAVE YOU MORE
PHONE 577

Capitol

Tonight—Tomorrow

ROSE OF THE GOLDEN WEST

with MARY ASTOR and GILBERT ROLAND

Adapted by Bess Meredyth from the story by Minna Caroline Smith and Eugenie Woodward

Presented by

RICHARD A. ROWLAND

A GEORGE FITZMAURICE

Production

PETERBORO'S DIAMOND JUBILEE CELEBRATION

"THE COLLEGIANS"

Coming—Monday

"WHAT PRICE GLORY"

See Announcement in Tomorrow's Examiner

GEORGE YOUNG OUSTS O'BYRNE

Swimmer's Mother Will Be His Manager in Future.

RETURNING TO TORONTO.

SANTA MONICA, Cal., Nov. 11.—Henry O'Byrne announced yesterday that he had been "ousted" as manager of George Young of Toronto, who swam to fame in the Catalina Island marathon. He said Young's mother, who will take over active management of the youthful swimmer, was responsible for the trouble which ended in his being "ousted."

Young is still under contract to O'Byrne until the first of next year. O'Byrne declared the swimmer was in good physical condition except for a period of recuperation necessary after having his tonsils removed. He insisted there was no truth to the reports that Young was ill, but said that the swimmer's spirit was broken. He doubted if Young would achieve any more success.

Mrs. J. A. Young said here that the report from Toronto that Young was ill was true in every respect and that the doctor had ordered no swimming for six months. She said her son would return to school until finished and then be free to follow his own inclinations. The mother and son expect to return to Toronto within the next two weeks.

BOWLING

Y.M.C.A. SENIOR LEAGUE

Teachers 2; North Lights 1.

Teachers—Henry 182, 217, 164—563; Touchburn 177, 183, 169—529; S. J. Graham 132, 193, 168—493; Herrick 135, 183, 198—516; H. H. Graham 210, 128, 214—552.

Northern Lights—T. Lockington 202, 99, 154—455; Garbutt 146, 131, 162—439; G. Lockington 184, 137, 179—500; Curtis 97, 163, 202—462; A. Brown 233, 154, 140—527.

George St. 2; Royals 1.

High three, McNeely 679, also high single 293.

Royals—McNeely 293, 185, 201—679; Frost 182, 169, 109—460; Ashmore 255, 193, 170—618; Elcombe 142, 102, 128—372; Milburn 177, 155, 202—534.

George St.—Nels. Routly, 206, 175, 240—621; Outram 194, 200, 122—516; Elliott 139, 136—275; Robertson 168, 218, 200—586; Pratt 145, 103—248; Norm. Routly 184, 201—385.

George St. 2; Baracas 1.

Baptie high three 615; Johnson high single 221.

Baracas—M. McNeely 152, 159, 194—505; Johnson 179, 165, 221—565; Eastwood 132, 141, 131—404; Moore 133, 142, 167—442; Baptie 203, 200, 212—615.

George St.—Nels. Routly 194, 117, 203—514; Outram 163, 156, 185—504; Pratt 136, 168, 162—496; Robertson 183, 172, 192—547; Norm. Routly 169, 132, 209—510.

In the major league season just closed the Yankees broke the home-run record for a club in one season and also shattered the American League record for total victories in a season. Babe Ruth made a new individual home-run record and Gehrig set up a new record for knocking in runs. Waner made a new record for singles and Frisch established a record for assists by a second base man.

Make it a Point to Say

O'Keefe's Dry

GINGER ALE

Unequalled for flavour and zest

Made by O'Keefe's Beverages, Limited, Toronto

LOCAL DISTRIBUTORS — J. M. BROOKS.

DANCE TONIGHT

— AT —

The DOWNYFLAKE

DANCING WITH SUPPER INCLUDED, $1.50 per Couple

DANCING 9.30 to 12.30 SUPPER SERVED 11.30

REGENT ORCHESTRA, 10.30 TO 12.30

TABLES RESERVED PHONE 2154

3d. 112 3397

Car Washing!

EXPERT AND PROMPT WORK

Service That IS Service

GILLESPIE GARAGE

378 Aylmer St. - Phone 950

Electric Lamp Snaps

25, 40 and 60 Watt.... 4 FOR 90c

75 Watt, 55c; 100 Watt, 65c; 150 Watt, 85c; 200 Watt, $1.15

FROSTED LAMPS—25 Watt, 40c; 40 Watt, 50c; 100 Watt 70c; 150 Watt, 90c

DAWSON & JOHNSTON

PHONE 2123 CORNER GEORGE AND McDONNEL

JOLLY JINGLES By Graham Hunter

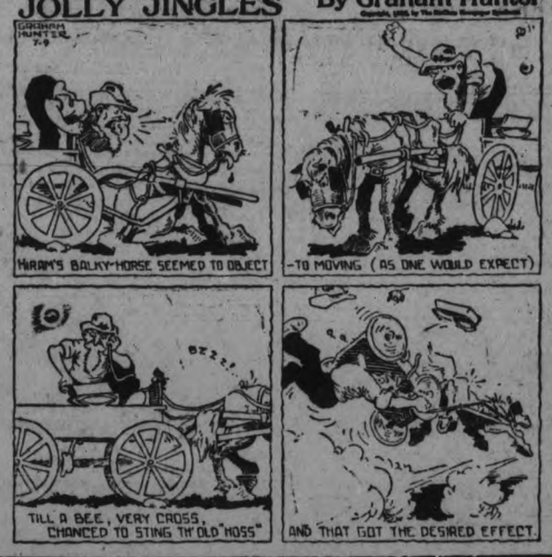

HERE'S TO YOUR HEALTH

BY DR. FRANK McCOY

Talking of "The Fast Way to Health"

© 1926 McCOY HEALTH SERVICE - LOS ANGELES - CAL.

PARALYSIS—THE CAUSE AND CURE

The immediate cause of most attacks of paralysis is a blood clot on the brain, due to the rupture of a blood vessel or an injury to the brain from a blow. A cure will depend upon the absorption of the blood clot as soon as possible.

The stricken one should be kept warm, and hot towels applied to the spine every half hour. No food of any kind should be given until the absorption of the blood clot has been completed. If no food is given to the stunned body, the thinned blood stream will slowly take away the blood clot which is pressing on the vital nerve centers in the brain. Keep up the fast for one week or even longer if necessary. Every morsel of food taken at this time will interfere with the cure; nourishment taken in the form of enemas will even produce more harm and create a larger amount of toxemia. A two or three weeks' fast will accomplish more at the start than the next two or three years of treatment by any other method.

Remember the simple rules I am giving you in this article, and your knowledge may be the means of bringing about a quick cure of a paralysis which may occur to some loved one in the future.

In the event that paralysis has occurred a long time ago, the same fasting treatment will be the most effective form of treatment it is possible to employ. However, the results will not be as quickly felt, as the absorption of the old blood clot will be very slow. Appropriate physiotherapy treatment should then be given to increase the blood circulation and to encourage development of muscular power in the parts affected by the paralysis.

High blood pressure, with hardening of the arteries, is usually present. A correct diet should be used after the fast to encourage the absorption of the calcareous deposits on the walls of the arteries. All grain foods should be strictly prohibited because of their large percentage of starch and minerals. Plenty of fresh fruits should be used daily, and at least one meal of only orange or grape-fruit juice should be used.

Exercises of all kinds must be taken to re-educate the deadened muscles and restore proper tone. Constipation must be overcome or daily enemas taken to insure a free elimination of intestinal poisons. Daily massage of the entire body will be of great help.

While these methods of treatment are being used to restore the body to the normal, every care must be taken to prevent a recurrence of the attack. The blood pressure must be reduced to normal with dietary measures, assisted by the employment of any mental means which will develop a tranquil, poised mind, free from anxiety and care. Self-control must be developed, and temperate habits formed to avoid another more serious attack.

Questions and Answers.

Question: Henrietta writes: "When I am walking my hands swell up so much that they pain me terribly, especially when I touch them. At times only one hand will swell and the other will be perfectly all right."

Answer: Swelling of the hands is quite common when walking rapidly or for any great distance. The swinging of the arms forces the blood into the hands, but should not cause any discomfort unless you are suffering from rheumatism. Sometimes an impingement of the nerves which issue from the spine and go to the arms will be the controlling factor in causing one hand to swell and not the other. An osteopath or chiropractor could tell you if this cause exists.

Question: Marie asks: "Is it healthful or not to drink a whole (not beaten) raw egg in milk?"

Answer: I do not recommend the mixture of raw milk and eggs. If these foods are used together they should be cooked in the form of custard.

Question: Mrs. T. R. asks: "What can be done for a six-year-old boy who is constantly making faces? The doctor calls it some form of nervousness. Have had his tonsils removed and had him circumcised, but certainly cannot see any improvement, and his face is gradually growing out of shape. Would be glad of any help."

Answer: The greatest cause of such nervousness is from irritations of the gastro-intestinal tract. Irritating food mixtures have an effect upon producing irritation all over the body. I have never seen a case of these troubles with children that could not be quickly cured by putting them on a well balanced, non-irritating diet.

Lyrics Of Life

(By Douglas Malloch.)

THE THING I MISS

A thing I miss
As I grow old,
A thing I miss
I've never told,
But once when I
Had found my street,
I heard the sound
Of running feet,
I heard a laugh,
A baby's call,
The thing I miss
The most of all.

She's now too big,
She's much too wise,
A daughter's love
To advertise,
And so I find
My way alone
Along the street,
Up steps of stone,
I see the light,
I reach the door,
But, oh, I long
For something more.

My hair is gray,
So I've been told,
But it's not that
That makes me old,
I wish some night
I'd hear again
The call I heard
So often then,
A sound of feet,
A daughter's kiss—
Oh, that's the thing,
The thing I miss.

(Copyright, 1927, McClure Syndicate.)

Bridge Me Another

By W. W. Wentworth

BY W. W. WENTWORTH

(Abbreviations: A—ace; K—king; Q—queen; J—jack; X—any card lower than 10.)

1—What should you bid initially when you hold: spades—K; clubs—K J 10 X X X X; hearts—K; diamonds—X X X X?

2—What should you bid initially when you hold: spades—A X X X; hearts—A X X X; diamonds—A K 10 X; clubs—X?

3—Holding A K J and others, w. th Q missing how many cards should you hold in that suit to warrant finesse?

THE ANSWERS

1—Pass.
2—One diamond.
3—Eight or less.

(Copyright, 1927, by the Ready Reference Publishing Company)

The new home of the Lake Shore Athletic Club in Chicago is 18 stories high and cost $6,500,000.

PAYS FOR Y BUILDING.

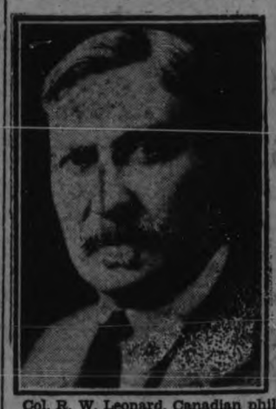

Col. R. W. Leonard, Canadian philanthropist and donor of Chatham House in London, England, to the British Empire, who has given $250,000 towards the erection of a new joint Y.M.C.A.-Y.W.C.A. in St. Catharines, Ontario, his home town.

Regent

NOW PLAYING

Comedies Review

COMING MONDAY

Laddie

Gene Stratton-Porter's Great Novel

This picture will be run under the auspices of the Otonabee Chapter I.O.D.E. proceeds in Aid of Well Babies' Clinic. Tickets from Members, McNabb's and Kent's

THEATRES

AT THE CAPITOL.

"ROSE OF THE GOLDEN WEST" IS COLORFUL STORY OF OLD CALIFORNIA.

A pulse-stirring romance that rocked three nations and played a dramatic part in the winning of California, which opened yesterday at the Capitol Theatre.

George Fitzmaurice, who gave the screen "The Dark Angel," "The Tender Hour," and other successes, offers the theatre-going public a thoroughly satisfying and thrilling love story in a gorgeous setting, that of the rich country by the Pacific, when it was ruled by the Spanish dons.

Gallant caballeros ride at midnight to keep tryst with starry eyed senoritas. Hot blooded patriots battle the intrigue of nations fighting for possession of the golden western empire. Adventure, hand to hand struggles between a handsome hero and his antagonists, a gorgeous moonlight fiesta beneath the cypress trees of Monterey, appealing love scenes between a handsome youth and a beautiful girl—these are some of the elements of "Rose of the Golden West."

Mary Astor reveals still further beauty and artistry as the English-Spanish heroine who is instrumental in endangering her lover's life and who then makes a great sacrifice to save him. Her opportunities are greater than in John Barrymore's "Don Juan" or "The Rough Riders," and she has obtained full value for each of them.

Gilbert Roland is amazing as the young patriot-hero. He fits into the romantic caballero costume because born to it and proves himself one of the screen's greatest lovers. This youth who became famous with his portrayal of the role of Armand in Norma Talmadges "Camille," acquits himself in his First National picture with a deep sincerity that wins his audience immediately. He has the stature and carriage of a young Greek god, and his love scenes with Mary Astor are sure to cause his fan mail to increase heavily.

In addition to presenting an intensely interesting story, Fitzmaurice has made each scene a pictorial triumph. The picture was made in the identical historical locations.

Montagu Love, Gustav von Seyffertiz, that sinister appearing individual and Flora Finch are excellent in important featured roles.

AT THE REGENT.

The very essence of the romance of railroading has been captured and immortalized on the screen in "The Runaway Express," the Universal-Jewel, now showing at the Regent Theatre.

It is a picturization of the famous novel by Frank Spearman, "The Nerve of Foley," and the photoplay adheres to the story of the book with amazing fidelity.

Mammoth engines, virile with pulsating energy, stand panting at sidings waiting impatiently until the right of way shall be obtained. Stripped overalled engineers gaze frequently at their watches and then glance at the train orders.

Call boys dart to and fro in search of missing officials. Roundhouse helpers, armed with oilers and cotton waste busy themselves about the arrogant monsters of the rails. Bells ring, whistles blow. All the confusion of a railroad junction is realistically and graphically portrayed.

Jack Daugherty, celebrated motion picture favorite, plays the leading role, that of Joe Foley, the young engineer, who is discredited, and who by a final mangnificent gesture, redeems himself, and wins the love of the pretty little waitress.

EVEREADY Layerbilt

Cheaper "B" Power

Here is a new development in Radio "B" Batteries. It marks an entirely new conception in radio "B" battery long life and economy. A "B" Battery, unlike any other you have ever used. Layer-building packs more active materials in a given area, and makes those materials produce more electricity than is possible in "B" Batteries of any other construction.

Only Eveready makes the Layerbilt. Your radio dealer sells it. Use it for economy.

Canadian National Carbon Co., Limited

Montreal Toronto Winnipeg Vancouver

Owning and operating Radio Station CKNC (357 metres), Toronto, on the air every Monday and Thursday evening at 9 p.m.

EVEREADY Radio Batteries They last longer

RADIO IS BETTER WITH BATTERY POWER

YOU Have Never Seen Such Big Values as these in

Warm, Burly

OVERCOATS AND ULSTERS

Made to Your Measure for Only

$24

Perfect Fit Guaranteed or Money Back

All the popular materials to choose from in heavy check-back, woolly black and grey Oxfords, light and dark tans, browns and greens, BLUE CHINCHILLAS and Ulsterings of all sorts.

Pick your own style—what you like best—single or double-breasted, belted or box back—all at the same price, $24.00.

Order now! Zero weather will soon be here and you'll need just such a staunch Overcoat as we offer you at this attractive price.

THE REGENT TAILORS

Branches All Over Canada

326 George Street

FLYNN TO ACT AS JACK DEMPSEY'S ADVISER

Men's Winter Overcoats

Continuing our Manufacturers' Outlet Sale of Men's Winter Overcoats.

Values - Styles - Quality Materials

That you cannot afford to neglect. An opportunity for every man to buy a high-grade Coat at a much lower price, new and fresh from the maker. Tailoring and workmanship that is in keeping with our high standards. Come in to-morrow and inspect these three price groups.

GROUP 1

MEN'S BLUE OVERCOATS

Here you will find these new Blue Overcoats at prices away below anything you might expect to pay more for. Good and warm, well tailored, of British blue chinchilla, nap cloth, and also a few light and dark shades in tweed. Made in slip-on and Ulster style, with small and large collars. Note the large sizes, 34 to 46.

PRICED AT

$22.50

GROUP 2

MEN'S WINTER OVERCOATS

A very fine range of warm Winter Overcoats in such materials as blue nap, blue chinchilla, blue Whitney, fancy cords and waves; also fancy tweeds in brown and fawn effects, plain grey and blue, grey and many new tweed effects. No matter which style you can wear best, you will find a wonderful assortment of new styles to please everyone. Sizes 35 to 44.

PRICED AT

$29.50

GROUP 3

HIGH-GRADE OVERCOATS

This group is specially worth taking note of. A collection of all high-grade Coats. Well cut and tailored to fit. Warm and comfortable. Styled up to the minute, yet quite conservative. Best qualities of English woollens, such as Crombies, Meltons, Whitneys, chinchillas, nap cloth and tweeds. All are art silk lined, hand-finished collars and sleeves, also front. Soft tones in fawn and brown, dark and light tweeds, deep rich blues and shades of grey. Nothing but correct styles. Sizes 34 to 44.

PRICED AT

$39.50

MEN'S SHOP—SATURDAY

MEN'S TIES

A very fine selection of Men's Fancy Ties in stripe and check designs. Splendid quality. Neatly boxed for gifts. All new 1927 patterns.

MEN'S SHOP—SATURDAY SPECIAL

49c Each

MEN'S GLOVES

Good quality tan cape, grey and brown mocha. A well lined and nicely finished Glove. Splendid for driving, as well as a dressy Glove. Has dome cuff and tongue. Here in all sizes.

MEN'S SHOP—SATURDAY—PRICED AT

$1.95 Pair

MEN'S DRESSING GOWNS

A new arrival for fall and winter wear of Men's Dressing Gowns, Bath Robes and House Coats. New shades, new designs and new cloths of wool, silk, velvet and eiderdown. A splendid assortment of colors and sizes.

PRICED AT

$9 to $25 Each

MEN'S SHOP

Men's Sweater Coats

And Pullovers in the V neck style. Splendid range of Cardigans, in fancy designs and plain shades. Good heavy weight. Also the fine stitch and light-weight Coats are here. Colors of fawn, scarlet, maroon, tan, grey, and many other jacquard and block patterns. Sizes 36 to 44.

PRICED AT

$2.50 to $8.50

MEN'S SHOP—SATURDAY

WINTER UNDERWEAR

For men that need the best makes, such as Penman's, Cee-Tee, Mercury, Stanfield's and many other popular bands, are found here in Two-Piece and Combinations. Also the "Hatchway" Brand. Spring needle rib and flat knit style, in natural or cream color.

COMBINATIONS

$1.69 to $8.50

SINGLE GARMENTS

90c Up

TEN-PAY BUDGET PLAN

Remember you can use our Ten-Pay Budget Plan on any Suit or Overcoat. $10.00 down, balance payable in 10 weeks. No interest. No carrying charge.

— MEN'S SHOP —

Canadian Department-Stores Limited

SUCCESSORS TO THE CRESSMAN CO., LTD.

STORE HOURS:
SATURDAYS:
9 to 9.30.

TEX RICKARD TO MANAGE EX-CHAMPION

Heavyweight Champion Says He is Not Under Promoter's Management.

DUNDEE HOAX AIRED

Winner of Martinez - Divodi Match to Have Chance at Crown.

SPECULATOR, N.Y., Nov. 10 (Canadian Press).—Tex Rickard has informed at least half a dozen persons that he appointed Leo P. Flynn as Jack Dempsey's "adviser," allowing them to understand that he (Rickard) actually was managing the fighter. Gene Tunney, heavyweight champion, stated last night when informed of Billy Gibson's statement that he was "mightily peeved" over the Rickard rumor.

"That is common knowledge in New York," Tunney said when informed of the rumor. "Rickard has told at least half a dozen people that he appointed Flynn as Dempsey's adviser or mentor or call it what you want to."

"I am not under Rickard's management," the champion added.

Tunney said he was "curious to see" if Jack Kearns, in his suit for $333,333.33 against Rickard, would really charge managerial relationship of Rickard and Dempsey.

Of Gibson's statement, that he would fight at least twice in 1928, Tunney merely said that Gibson was wrong in this statement as he would fight three times.

Tunney showed no indication of being "peeved" with the present development of the Rickard-Kearns feud, appearing to view it only as a spectator who passed the "common knowledge."

Feared for Title

LOS ANGELES, Calif., Nov. 11 (Canadian Press).—Fears of Joe Dundee, welterweight boxing champion, and his manager that the title might be lost unless George Blake was the third man in the ring entered into Dundee's refusal to meet Ace Hudgkins, Nebraska "wildcat" here last Thursday night, Dick Donald, promoter, declared yesterday.

Donald also charged that Seth W. P. Strelinger, local member of the State Athletic Commission, planned to violate a secret agreement of the two other boxing commissioners to name Blake as referee.

"Dundee was afraid he would lose his title without Blake as the referee unless he knocked out Hudgkins," Donald asserted.

"Dundee's manager, Max Waxman, said a few minutes before the fight was called off, "I know I'm going to blow the title if Dundee goes into the ring. I wouldn't let him go in under these circumstances for all the money in the world."

R. D. Nickerbocker, attorney for Donald, declared Strelinger told the promoter just before the fight that Blake would not referee and that Blake's presence at Wrigley Field was "simply a blind."

No referee was named officially, the customary procedure being to announce the official just prior to the opening bell. Sports writers and the public generally understood that Blake was to have the assignment.

Dundee based his refusal to meet Hudgkins on the grounds that Donald had failed to pay him his guarantee of $60,000.

Strelinger early yesterday announced the indefinite suspension of the champion and his manager, and Donald's lease on Wrigley Field was cancelled, definitely putting a stop to efforts to re-stage the bout here November 21.

Welterweight Title

NEW YORK, Nov. 11.—A world championship boxing match for the junior welterweight title now held by "Mushy" Callaghan of Los Angeles, was practically assured yesterday for the winner of next Monday night's match at Madison Square Garden between Hilario Martinez of Spain, and Andy Divodi of New York.

Tentative arrangements for Callahan's defence of his somewhat synthetic 140-pound crown were announced at Madison Square Garden where the match is to be held. The date has not yet been decided.

Since coming to this country a year ago Martinez has won eight of eleven fights and gained a widespread reputation as a knockout puncher. Odds are 7 to 5 on the Spaniard to beat Divodi and win the chance against Callahan. The champion knocked out Divodi in two rounds last February.

U.F.O. WOULD CUT HUNTING SEASON

Great Slaughter of Deer By U. S. Hunters Reason For Request.

TORONTO, November 10. — Canadian Press. — Owing to the 'great destruction of deer in Ontario by United States hunters," the United Farmers of Ontario will present a resolution to the Ontario government asking that the open season of thirty days be reduced to fifteen days, and the use of dogs prohibited.

WILSON'S **BACHELOR**

BETHANY NEWS

BETHANY, Nov. 11.—Owing to anniversary services at Yelverton on Sunday, no service was held in the United church excepting Sunday school, which was fairly well attended.

Guy Fawkes night passed unnoticed in the village on Saturday. The older members were too busy to bother with celebrations of this kind, and the younger generation knows little about this famous character in history.

Thanksgiving Day for the most part was quietly spent by the villagers in their own family circles, no special activity being observed with the exceptions of absent members of different families returning home for the week-end with parents and friends.

Rev. A. Poulter, Mrs. Poulter and children spent Thanksgiving Day in Belleville with friends.

Dr. Louis Bigelow of Edgar spent the Thanksgiving holiday with his parents, Mr. and Mrs. William Bigelow.

Mr. William McCartney of Toronto and son Aubrey of North Bay spent Thanksgiving at their home in the village.

Mr. John Staples returned for the week end holiday from Toronto, where she has been staying with her daughter, Miss Emma, who has been ill.

Mrs. Ed. Veale and daughter, Miss Donna, of St. Catharines spent the holiday with her parents, Mr. and Mrs. John Porteous and other friends.

Mr. and Mrs. R. W. Price moved to the residence recently purchased from Mr. Campbell Darroch on Monday.

A Thanksgiving dance was held in the Town Hall on Friday night under the auspices of the Athletic Association. About 200 were present.

Mr. and Mrs. Percy Preston of Toronto spent Thanksgiving with friends in the community.

Miss Laura Hutchinson of Toronto spent the Thanksgiving season with her brother, Harry, and sister, Mrs. Herb Kennedy.

Misses Violet Jackson, Jean Thorndyke and Thelma Patton, all holding positions in Toronto, spent the week-end holiday with their respective parents.

Miss May McGill entertained the cast of the play "Mail Order Brides" at her home on Wednesday evening. Music, dancing, cards were enjoyed by all.

Miss Winnie Nesbitt of Toronto spent the week end with her father, Mr. John Nesbitt.

Mr. John Staples of Lindsay spent the week end with friends in the village.

Mr. William Brown spent Thanksgiving with Toronto friends.

Miss Ruth Hamilton of Toronto University spent the holiday with her parents, Dr. and Mrs. J. J. Hamilton.

Mr. Harry Lee of Toronto spent the Thanksgiving holiday with his parents, Mr. and Mrs. William Lee.

Sunday visitors with Mr. and Mrs. James W. Collins.

Mrs. Catherine O'Grady and daughter, Miss Margaret, have moved to Peterborough for the winter months.

Mr. Chas. Towns is building a fine hen house.

Mr. John Sullivan erected a new implement shed this fall.

Mr. and Mrs. John L. O'Brien and children were recent Sunday visitors with Mr. and Mrs. Robert Dwyer of Hale's Bridge.

Friends here learned with regret of the illness of James Fitzgerald of Toronto Mr. Fitzgerald's wife died only a short time ago and there are several small children.

Mr. and Mrs. Thomas Sheehan spent a few days last week in North Bay.

Miss Kathleen O'Leary, who has been in Detr. for some time, has returned to her home here.

Mr. and Mrs. Austin Allen and family, who lost their home by fire some weeks ago, are residing in Mr. A. L. Carveth's house.

DOURO PERSONALS

DOURO, Nov. 11.—Mr. Frank O'Brien has bought Mrs. Margaret O'Leary's farm. Mrs. O'Leary has rented the McDonald farm to Mr. James Sweeney. Mrs. O'Leary will hold a sale of farm stock and implements on November 22 and will reside in Peterborough.

Mr. and Mrs. Thomas Fitzgerald, Mrs. Mary Fitzgerald and Mrs. Frances Dalton were recent guests of Mr. and Mrs. William Fitzpatrick of Downeyville.

Mr. and Mrs. George Charlton and family of Lakefield were recent Sunday visitors with Mr. and Mrs. Charles Towns.

Mrs. Sullivan and daughter, Mrs. Beach, of Peterborough were recent

PREMIERS HOLD FINAL SESSION

(Continued from page one.)

should give the whole matter their mature consideration. It is submitted that it would be unfair to the taxpayers of Canada were we of the Dominion government immediately to attempt to lay down to-day a line of action that the Dominion Government is prepared to follow towards any part of Canada. The whole question we feel must be given a thorough scrutiny before commitment of any nature should be given and in the light of all representations made at this conference we will carefully consider the problems."

Delays are Dangerous!

THE Peterborough Examiner has a really interesting and wonderful display of choice designs in 1927 series of

Christmas Greeting Cards

at the

EXAMINER OFFICE

Most of them have handsome lined envelopes in very attractive color combinations.

An Exclusive Showing

All Moderately Priced

COME IN AND SEE THEM

Make your selection while range is complete and avoid disappointment

POLITICS IN BIG LEAGUES

American League Still Trying To Revise Advisory Council.

CHECK ON LANDIS

NEW YORK, Nov. 11.—Among eastern clubs of the American League, this little query is going the rounds: "Why is the Advisory Council and what has become of it?"

These eastern clubs think it is time that their league drew something more in the way of national recognition. It is hard for them to believe that the days are over when they could report after baseball fight that Ban Johnson has won again. And so they are asking where the Advisory Council comes in.

The Advisory Council is composed of the Commissioner of Baseball, Judge Landis, and the President of each major league. Its duties are to prepare rules for the World Series and to make rules in regard to all contacts—not contracts—between the major leagues. It has the power to make all forms of contracts and rules for government of players.

There is also a provision which says that the Advisory Council shall recommend to the major leagues the clerical and administrative expenditures necessary and proper for the discharge of the Commissioner's duties. This function could be made the cause of a lot of unpleasantness. If the two league Presidents on the Council did not agree with the Commissioner, there would be plenty of ways to throw tacks under his feet.

It has been the opinion in organized baseball that Ban Johnson, while serving as President of the American League tried to toss some of these tacks under Judge Landis when Johnson attempted to learn about the expenses of the Commissioner's department. That was the yarn spread in Chicago and it travelled elsewhere. At that time there were American League owners who were secretly gratified at what Johnson had done, but when the showdown came—at which it was a case of either Landis or Johnson retreating—the friends of Johnson withdrew in an expeditious and none too dignified manner.

The American League, however, has not abandoned its efforts to restore the breath of life to the Advisory Council. Some of the league members have remarked that there is no Advisory Council now except in ghostly garments, since the President of the National League would always vote loyally with Commissioner Landis and thus make the American League more or less a negative party to its own reactions.

In other words, the condition at present is similar to that which the National League complained about when its members accused Garry Herrmann of siding with Ban Johnson on all matters of legislation and judicial significance. That led to the downfall of Herrmann.

The National League is not a bit put out because its organization is in accord with Commissioner Landis. The National League enjoys the present situation hugely. When he was asked about the present status of the Advisory Council, a National League wag replied merrily:

"Where does the Advisory Council come in? It may come in, but it will also go out. The last vote is always with the judge, and what's the use of coming in and going out only to have the judge say: 'Blessed be those who dwell in peace and amity. I vote aye'."

Break Up That Cold

TRY OUR SPECIAL COUGH SYRUP
SMALL SIZE 25c - LARGE 50c
It is Guaranteed.

McLeod's Drug Store

PHONE 2670 WE DELIVER

BAIL REFUSED.

Raynor's Application Turned Down By Judge McLean at Picton.

PICTON, Ont., Nov. 10 (Canadian Press).—A further application for bail for R. H. Raynor, awaiting trial on January 17 on thirty-two charges involving financial transactions, was made today by Raynor's counsel before Judge McLean. The application was refused.

In view of the judge's refusal of bail, he intimated his willingness to fix an earlier date for the trial if the accused so wished.

PREMIERS TAKE UP TEHNICAL WORK

Discuss Industrial Research and Vocational Education.

OTTAWA, Nov. 10. — (Canadian Press.) — The Dominion Provincial Conference to-day turned its attention to technical education and industrial research any man of the speakers expressed themselves as strongly in favor of expansion along these lines. Several provinces were anxious for further development of technical education in agriculture. Hon. James Malcolm, Minister of Trade and Commerce, announced that the government was giving the question of industrial research careful attention, intimating that there would be an extension along these lines in the form of a central bureau which would combine functions as exercised, for example, in the Bureau of Standards at Washington and the Mellon Institute at Pittsburgh. This bureau would be open to industrial students and would undertake the matter of standardizing materials.

Dr. Tory, president of the National Research Council, declared that if such an institution were established there would be a saving to the nation equivalent in twenty-five years to the national debt of Canada.

It is just 75 years since Yale inaugurated the practice of awarding a "Y" to those students who distinguished themselves in the field of sports. In all these years the celebrated "Pudge" Heffelfinger is said to have been the only Eli to win his letter in the four major sports, football, baseball, rowing and track athletics.

HOLDS RECORD

And here's the king of the hole-in-oners. Two in one day is his latest, a 225-yarder and a 186-yarder. He has 17 to his credit, and says: 'I don't know how I do it. It just happens." He is Tom Washington, a pro. player.

"SENT TO SELL" - MEN'S OVERCOATS

By a Montreal manufacturer of good Winter Overcoats. It's your opportunity, men, Saturday to save $10.00 to $15.00 on your Winter Overcoat. 42 Only in the lot, all well tailored, in good winter styles. Chinchillas, Beaver, Melton, Tweeds and Frieze. Some plush lined; some leather lined—all good warm Winter Coats. Some with velvet collars. Colors of navy blue, brown, light and dark grey and heather mixtures. Sizes 35 to 42.

Three Price Groups--$19.50, $24.50, $26.50

20 Men's Overcoats. Sizes 36 to 42. Sent to sell at $19.50 *17 Men's Overcoats. Sent to sell Saturday, each .$24.50* *5 Men's Overcoats. Sent to sell Saturday, each .$26.50*

SPECIAL SATURDAY! BOYS' NIGHT SHIRTS
Made of good quality striped flannelette. To fit ages 6 to 16 years. Saturday, each..... **98c**

SPECIAL SATURDAY! MEN'S ALL-WOOL BOTANY WOOL SOCKS
In shades of oxford, camel and heather. Regular 75c value. Saturday, per pair..... **45c**

Special Saturday! Men's Flannelette Pyjamas
Well made of good striped flannelette. Sizes 36 to 46. Per suit, **$1.98**

BIG SUSPENDER BARGAIN FOR MEN SATURDAY **49c**
100 pairs in the lot. Regular 75c and $1.00 values. All kinds and colors. It's a clearing line bought away below regular value. Your choice, Saturday, Pair .....

THE J.C. Turnbull CO. LTD.

Special Saturday! Men's Heavy All-Wool Work Socks
All sizes. 5 shades to choose from. Regular 60c quality. Saturday, pair, **39c**

SPECIAL SATURDAY! MEN'S HEAVY FLEECED LINED UNDERWEAR
Vests and Drawers. Sizes 38 to 44. Grey or cream. Saturday, garment, **89c**

SPECIAL SATURDAY! MEN'S FLANNELETTE NIGHT SHIRTS
Made of extra quality striped flannelette. Sizes 14 to 19. Each.. **$1.39**

STATE PROFITS BY RING BOUTS

Michigan Tax so Far This Year Amounts To $43,895.

ROUND-TABLE CONFERENCE

LANSING, Mich., Nov. 11.—Thomas W. Bigger, Boxing Commissioner, and member of the State Athletic Board of Control, will hold a round-table conference with boxing promoters, managers and club representatives in Detroit, Dec. 8.

Efforts will then be made to introduce new rules governing the holding of boxing contests, which are growing rapidly in all principal Michigan cities. The State's 10 per cent. tax on boxing exhibitions this year has already reached a total of $43,895, as compared with $14,926 collected during the whole of 1926, it was disclosed at a meeting of the Board yesterday.

The licenses of Frank Grover, Kalamazoo boxer, and his manager, Jake Latshaw, Battle Creek, were suspended on account of the former's failure to appear for weighing-in at 3 p.m. on the day of a scheduled contest.

Charlie Moore, manager of a string of boxers in Detroit, who was suspended some time ago for arguing with Referee E. W. Dickerson, of Grand Rapids, was reinstated.

BRIDGENORTH WINS IN SOFTBALL GAME

Defeats High School Team 8-3 in League Match at Lakefield.

LAKEFIELD, November 11. — The ball games announced for Tuesday night were poorly attended, the poorest attendance of the season, and apparently it was an off night all around, as the game arranged between Douro and the Busines men, failed to come across. The former team produced no players, and the latter two men, so the game was omitted. An exhibition game was played for four innings between the Bridgenorth team and a composite Lakefield team resulting in a score of 14-4 for the visitors.

Following this the scheduled game between Bridgenorth and the High School took place and for the first three innings it looked like anybody's game, but in the last of the fourth Bridgenorth increased their lead and tightened up, and the High School were unable to break through, although their snappy field work kept the score seven and no innings was allowed to become a merry go round of runs.

The following is the lineup:

Bridgenorth: H. Dormer p; A. White, c; N. Bradshaw 1b; W. Shearer 2b; G. Dormer 3b; M. Wilson and C. Nicholls, ss; M. McWilliams and F. Wood, field.

High School: E. Moore p; H. Stabler, c; J. Gibson 1b; R. Kemp 2b; N. Sherin 3b; E. Kemp, P. Allen ss; N. Lemay and W. Pluard, field.

J. Sabatino umpired the plate while E. Northey, Jr., took the bases.

The score by innings was:

Bridgenorth .. ..040310x—8
High School .. .. .0030000—3

BOWLING

DUFFUS BOWLING ACADEMY

Stocks Bread Co., won 2; Canadian Packing Company No. 1, won 1. High three games, Gray 576; high single, Ireland, 214.

Canadian Packing Co. No. 1—Matthews,, 139, 111, 141—391; Marshall, 137, 204, 149—490; Ranger, 155, 194, 196—545; Brown, 164, 127, 191—482; McLean, 142, 169, 152—463.

Stock's Bread Company—Gray, 175, 189, 212—576; Boomhower, 176, 114, 146—436; Ireland, 214, 159, 190—563; Sprouts, 148, 134, 167—449; Dummy, 125, 125, 125—375.

DUFFUS BOWLING ACADEMY.

Ontario Marble Company, won 3; Canadian Packing Company No. 2, won 0. High three games, A. Murdock 630; high single, E. Leonard, 236.

Canadian Packing Co. No. 2—Kane, 167, 120, 88—375; Bradbury, 104, 160, 102—366; Shadgett, 112, 150, 195—457; MacFee, 142, 224, 149—515.

Ontario Marble Co.—A. Murdock, 199, 198, 233—630; E. Leonard, 126, 236, 199—561; D. Sullivan, 117, 208, 192—517; E. Gleason, 127, 132, 173—432.

KING OF DROP-KICKERS

Here is Canada's king of drop kickers, "Pep" Leadley, former Queen's star, now with the Hamilton Tigers, who has made football history this season by his drop kicking prowess. Leadley "booted" the Rough Riders to defeat at Ottawa and virtually did the same thing against Montreal at Hamilton. He is in a class by himself as a field goaler.

The Army and Notre Dame have met regularly on the gridiron since 1913, with the exception of 1918, when the war interfered. Of the 13 games played to date Notre Dame has won 9 games and the Army 3, with one game a tie.

WALKERVILLE MEN SHOOT FINE BEAR

Hunting Trip North of Marmora Proves Very Successful.

MARMORA, Nov. 11. — Gordon Fraser of Walkerville, who has been spending the Thanksgiving season at his hunting camp north of Marmora with his friend, Earl Drake, shot a fine specimen of a bear on Monday about two miles east of Shanick. Two more bears were tracked by these men in the afternoon of the same day without success. They returned to Walkerville on Tuesday evening.

CHARGES DISMISSED

Men Accused of Forgery and Other Crimes Freed.

TORONTO, Nov. 11.—Eighteen charges of perjury, fraud, uttering and forgery on Thursday were dismissed for lack of evidence against Newton Carmen Shaver, Dr. Kenneth Campbell, Ross Ormerod, James Hunter, Fred Halley and William Mogridge by Magistrate Jones in Judges' Chambers. The accusations grew out of the attempt to probate a document purported as the will of the late William Henry Hill, the Crown contending that the men knew it to have been forged.

The fleetest girl in the world hails from Japan. Miss Fumiko Terao exchanged her kimono for running shorts, and earned her title of the "swiftest girl alive" when she won the 100 metres sprint in the All-Japanese Sports Carnival held recently in Tokio. Her time was 10 4-5 seconds. The famous Charlie Paddock's time for the same distance is only two-fifths of a second faster.

Putting out a modern successful football team these days entails as large an outlay of capital as does the establishment of a business.

OUR BOARDING HOUSE - - - - - - - - - - - - By Ahern

"QUALITY HAS NO SUBSTITUTE"

Jack Primeau's

140 Hunter Street

November Clothing Features

VALUES THAT ARE WORTH WHILE.

Fashion Craft & W.H. Leishman

Suits, Top Coats AND Winter O'Coats

All this Season's Goods, Newest Models and Patterns

WHY PAY MORE FOR LESS?

Fashion Craft Suits
Fancy Tweeds and Worsteds, Blue and Grey Serges.
Lot 1—Values to $35.00 at ...$29.50
Lot 2—Values to $40.00 at ...$34.50
Lot 3—Values to $45.00 at ...$39.50

Leishman's Suits
Fancy Tweeds, Worsteds and Blue Serges.
Values to $50.00 at $44.50
Values to $60.00 at $49.50

Winter Overcoats
Blue predominates this season. The styles are English Ulster, Town Ulster, Fly-front Chesterfield, and Small Collar Dress Coat. Fashion Craft and Leishman make. Materials are English Cord, Whitneys, Carr's Elysians, Beavers, Meltons and Novelty Blues.
Specially Priced at $25.00 to $49.50.

Fashion Craft Bridge Sets at 50c

Tuxedo Suits Fashion Craft Hand Tailored, 3 pieces, black silk vest, silk braid or trousers. $50.00 value at **$44.50**

OUR FURNISHING DEPARTMENT HAS THE DISTINCTION OF BEING ONE OF THE FINEST IN THE CITY. QUALITY AT REASONABLE PRICES IS OUR OBJECT.

UNDERWEAR
Stanfields
Hatchway
Moodey's Peerless
Turnbull's Cee-Tee
Wolsey

Forsyth Shirts
Jaeger Hosiery
Sweater Coats
Woollen Gloves
Jaeger Rugs

Perrins Gloves
Neckwear
Mufflers
Pajamas
Bath Robes

ESTABLISHED 1874
FOR COUGHS.
Owbridge's
Lung Tonic
FOR COLDS.
Ask for "Owbridge" and take no substitute
CAN BE OBTAINED FROM ALL STORES

This famous British preparation acts directly on throat and chest, quickly relieves the most stubborn cough or cold—and effectually prevents any recurrence.
18

AIR MAIL SERVICE TO YUKON STARTS

Private Company Given Permission To Carry Letters Into Territory.

Information has just been released by the postal department which will be acclaimed by those affected. It concerns the inauguration of an air mail service to the Yukon district and will be a means of bringing the inhabitants of those far northern reaches into closer touch with events of the outside world which previously required weeks to reach them.

Permission has been granted to the Yukon Airways and Exploration Co., White Horse, Yukon, operating an aerial service weekly between Dawson and White Horse (serving Mayo Landing, Keno Hill and Wernecke en route) and at various intervals between Atlin and White Horse via Carcross, to convey letters by this service under certain conditions which are as follows

(1) "Via Air Mail" to be prominently written on the address side of each cover or the letter to be enclosed in special cover furnished by the Company.

(2) The usual Canadian postage to be affixed on the address side of each letter.

(3) A special aerial sticker sold by the Company or its agents representing a charge of 25 cents an ounce, in payment of the special charge for transmission by aerial service, to be placed on the back of each cover.

(4) Senders to assume all risk.

TWO KILLED IN ELEVATOR

Workmen Fall 90 Feet When Scaffold Cable Breaks.

AT PORT ARTHUR.

PORT ARTHUR, November 10. — Canadian Press. — Henry Lawlor, 21, of Port Arthur, and Hubert Willison, 19, of Whitneyville New Brunswick, were killed at the new terminal of the United Grain Growers, under construction here, to-day. The men were employed with a stripping gang removing wooden forms from the cement grain tanks. They were two of four working on a scaffold. The cable attached to one end snapped, precipitating them ninety feet to the hopper bottom of the tank.

Kerry Downey, Fort William, and Frank Connors of New Brunswick, clung to the scaffold and were later rescued.

A London fashion note says that women are to discard the Russian boots, which have been popular for winter footwear for several years, in favor of rubber boots of the Wellington type. The Wellingtons are to be of a stylish type, slim fitting, with Cuban heels thin soles, and high tops to meet the short skirt.

for Biliousness
DR. A. W. CHASE'S K&L KIDNEY AND LIVER PILLS
CONSTIPATION INDIGESTION AND HEADACHE
WEAK BACK KIDNEY AND LIVER TROUBLES

BOMB DAMAGES FINE NEW SCHOOL

Million Dollar Building at West Pittston Rocked By Dynamite.

WILKESBARRE, Pa., Nov. 10. — (Canadian Press).—The uncompleted million dollar West Pittston High School was rocked by a dynamite bomb early to-day. The school is located in the centre of the borough's fine residential section and was to be occupied by students at the first of the year. The extent of the damage to the school has not yet been determined.

A workman on his way to work near the South Pittston Station found a fuse burning in the centre of the railway tracks. Extinguishing the fuse, he discovered that it was attached to a tin pail containing fourteen sticks of dynamite. The scene of this attempted outrage was several miles from the school.

Headache!
Instead of dangerous heart depressants take safe, mild and purely vegetable NATURE'S REMEDY and get rid of the bowel poisons that cause the trouble. Nothing like NR for biliousness, sick headaches, and constipation. Acts pleasantly. Never gripes. Only 25c.
Make the test tonight—
NR TO-NIGHT TOMORROW ALRIGHT
Recommended and Sold by
13 Peterborough druggists.

Ten thousand girl members of the Girls' Life Brigade recently held a three days' festival at London in celebration of the twenty-sixth anniversary of the organization. They were from all parts of Great Britain, and some were not yet old enough to attend school, while others were in their teens. Conspicuous on the arms of the girls' tunics are badges gained for swimming, signalling, cookery, needlework, laundry, and many other accomplishments. Many of the girls took part in nursing and first-aid competitions, the successful competitors receiving shields. Demonstrations included infant care, needlework, millinery, photography, raffia and leather work.

AFTER ALL There's Nothing To Equal Zam-Buk FOR THE SKIN!
IT PAYS TO ADVERTISE

Tillie the Toiler — MAC KNOWS FROM EXPERIENCE. — By Russ Westover

BRINGING UP FATHER — By Geo. McManus

OLIVER'S ADVENTURES — SUSPICION. — By Gus Mager

Victor
V.E. Orthophonic Records

Golden Slippers
Old Time Southern Song—Big hit!
Duet with violin, banjo, guitar and harmonica — Vernon Dalhart and Carson Robison — 20539

On a Dew, Dew, Dewy Day
Fox Trot — Nat Shilkret and The Victor Orchestra — 20819
Duet with guitar — Jim Miller-Charlie Farrell — 20906

My Blue Heaven
Vocal — Gene Austin — 20964
Fox Trot — Paul Whiteman and His Orchestra — 20828

Just a Memory
Fox Trot — Paul Whiteman and His Orchestra — 20881
Vocal — Harold Yates—Cooper Lawley — 20907

Charmaine
Waltz — B. F. Goodrich Silvertown Cord Orchestra — 20892
Vocal — Lewis James — 20590
Instrumental — Victor Salon Orchestra — 20924

Also the latest Red Seal records by famous Victor artists

Victor Talking Machine Co. of Canada, Limited
HIS MASTER'S VOICE

Come to our roomy show-rooms for a demonstration of Orthophonic Victrolas, with Victor Red Seal records. — HEINTZMAN & CO., LTD., Royal Bank Bldg., Hunter St.

We are George Street representatives, and carry a full line of Orthophonic Victrolas and Records. — E. V. WARNE, 325 George St.

Souvenir Booklet Coupon
This Coupon and 75c will Purchase a Copy of
Diamond Jubilee Souvenir Booklet
issued by The Examiner All the Day's Proceedings: Opening Ceremonies, Parade, Water Sports, Memorial Gates, Collegiate Institute Addition; finely illustrated.
Bring This Coupon and Save 25c

THE CONQUEST OF THE AIR — III — by Nicholas Afonsky

In the reign of one of the emperors Constans in the twelfth century, it is said that a Saracen tried to fly around the hippodrome at Constantinople. He wore a voluminous white garment stiffened with rods. Mounting a tower, he spread out his arms, and the rods attached to them, and jumped. For a moment he hung in the air, then he crashed to the ground, and was so badly injured that he soon died.

Apparently the Far East had its early aspirations for flight. There is record of a balloon ascention at Canton, China, to celebrate the coronation of the Emperor Fe-Kien in the beginning of the fourteenth century.

In 1383, Count of Burgundy wished to capture a citadel near Naples. A magician came to one of his generals and offered to take the citadel by forming a cloud on which his soldiers could cross over to the walls of the citadel.

He was condemned by the Count to death, for he was looked upon as a man possessed of a devil. But he may have had an idea of some sort of balloon which could carry soldiers.

TO ECONOMY
A SHORT ROUTE TO THRIFT
for the person who reads THE CLASSIFIED ADS

'PHONE 1600

We will Send for Your Copy
RATES IF PREPAID.
1 Cent a word or figure for first Insertion.
1-2 cent a word for repeats.
25 words, one time 25c
25 words, three times 50c
25 words, five times 75c

a For Sale—General

TOP SOIL. 'PHONE 1880W. 12d-113-1111A

COAL RANGE, IN GOOD CONDITION. Apply 593 George. 3d-112-1362A

DAVENPORT, SECTIONAL BOOKcases, other articles, for Sale. Apply Rev. W. Spencer, Baptist Parsonage, Lakefield. 3d-9,11,12-1400A

FULL LINE OF CHRISTMAS TOYS now on hand. Come early to avoid rush. Record Store, corner Smith and Reid. 5d-9,11,14,16,18-1385A

GIRL'S WINTER COAT, SIZE 12; also lady's fur-trimmed broadcloth Coat. 'Phone 1083W. 3d-114-1374A

SMALL HEN HOUSE, EXTRA warm, with finished wood roof over wire run. Apply 112 Monaghan Road. 2d-111-1449A

RANGE, WITH NEW WATER Front. Apply 530 Sherbrooke. 'Phone 1073J. 3d-113-1422A

FOR SALE — QUEBEC HEATER; nearly new. Apply 456 Sherbrooke. 3d-114-1451A

MAN'S WINTER OVERCOAT, SIZE 38; good condition. Phone 557W. 3d-114-1449A

A PERSIAN LAMB COAT, AS GOOD as new. 'Phone 2982W. 3d-113-1423A

SUPREME RANGE, FOR COAL OR Wood; good condition. 569 Bolivar Street. 3d-113-1420A

ONE LIBRARY TABLE, WITH TWO Arm Rocking Chairs to match, in Fumed Oak. Apply 593 Sherbrooke Street. 3d-113-1416A

MAN'S SUIT FOR SALE, CHEAP; too small for owner. Apply Evenings, 435 Mark. 3d-112-1387A

APPLES BY BARREL OR BAG. 'Phone 2665M. 3d-111-1340A

ANNEX HEATER, HOT WATER front. Apply 179 Park street. 3d-113-1292 A

SIDEBOARD, DRESSING TABLE, chairs, bed, spring, mattress, feather-bed. F. D. Clark, 566 Armour Road. 3d-113-1393 A

CHAMPION OAK HEATER, ALSO 490 Chevrolet Car. Apply 30 Lundy's Lane. 3d-113-1411A

TIRES, $6.75. HOOD COVERS FOR Cars, all makes, $1.95 up; Spark Plugs, 30c; Floor Mats for Cars, $1.50. Parts for all makes of Cars. Peterborough Auto Wreckers, 182 Hunter Street W. 3d-113-1410A

MAN'S NEW OVERCOAT. APPLY 259 McDonnel. 'Phone 50. 3d-113-1425A

CREAM REED GO-CART, SPLENDID condition; also Kitchen Cabinet, cheap. 'Phone 565J or 237 Roger Street. 3d-112-1349A

LADY'S WINTER COAT, FUR COLlar, size 36. Dresses and New Clothes, size 6. Large Persian Lamb Cape, Muff, and Tie, reasonable. Afternoons only. 557 Water Street. 3d-112-1350A

MANURE, TOP SOIL, AND CINDERS. 'Phone 2233J. 3d-112-1369A

1 PADDED HOOD AND RADIATOR Cover to fit Chevrolet. 2 Sets of Chains, fit 30 x 3½ Tires, $2.00 per Set. 1 Spotlight. 'Phone 1156 in daytime. 3d-112-1370A

PRIVATE SALE OF HOUSEHOLD Furniture, etc., Thursday and Friday Afternoons and Evenings, Nov. 17 and 18. 199 Murray Street. 3d-112-1367A

MANVERS POTATOES, $1.55 PER Bag; Turnips, 75c per Bag. 'Phone 311 r 13. 6d-114-1331A

MIXED HARDWOOD SLABS AND Hemlock Slabs, 12in., $3.75 per ½ Cord each; Buttings, $2.75 per ½ Cord; Pine Slabs, 12in., $3.25. T. Fitzgerald. 'Phone 3053, all Day or Night. 6d-4,8,9,10,11,12-1349A

WOOD BARGAIN—A LARGE TEAMload Heavy Mixed Slab Wood for $4.50. It contains some Elm and Ash. No lath was taken from this Wood. The Peterborough Lumber Co., Ltd., 163 Hunter Street. 'Phone 545. 7d-114-1286A

IF YOU REQUIRE SANITARY RUBber goods write for catalogue and price list. Safe and Sanitary Rubber Works, Dept. 17, 4906 Wellington Street, Montreal. every Sat. 1 yr. 7885A

MIXED WOOD, CUT SHORT, $8.00 per Card delivered. 'Phone 5 r 4, Warsaw, Richard Tedford. Call at our expense. 26d-122-934A

STREET MAPS FOR SALE OF THE City of Peterborough. All streets shown and locations of manufacturing plants only 50c. At The Examiner office. dtfA

BEST WOOD VALUE IN CITY—BIG Truck Load of Dry Pine Slabs, cut 12 inches, $3.50; Kindling, $2.50; ½ Cord Hardwood Slabs, $5.50. Grey's Wood Yard. 'Phone 393, Night or Day. 26d-114-680A

AUTOMOBILE INSURANCE
$20,000 Public Liability and Property Damage
Costs less than 3½c per day
Can you afford to be without it?
HILL WEDDELL & HILLS,
Phone 14 - - - - - - - - 124 Hunter Street

a For Sale—General

MEDIUM SIZE QUEBEC HEATER. Apply 16 Cricket Place. 3d-112-A

FOR SALE — HEMLOCK SLABS, Dry, $3.25 Load; Buttments, $2.75 Load. 'Phone 2498W. 6d-112-1265A

SMALL OAK HEATER, $4; LARGE Oak Couch, Springs and Mattress, 'Phone 1265M. 252 Charlotte. 3d-112-1380A

1 SET SIX ANTIQUE CHAIRS, Antique Walnut Magazine Stand, fine Antique Walnut Bed, large Antique Punch Bowl. B. Mitchell, 469 Water. 3d-112-1385A

REVERSIBLE BODY BABY CARriage, Small Gurney Oxford Heater, Large Heater. 'Phone 2664W, or call 478 Aylmer Street. 2d-113-1406A

FURNITURE FOR SALE, MANY Small Articles. Apply 124 Park Street. 3d-112-1399A

FRESH SHIPMENT SPRATT'S Puppy and Oval Biscuits. Hoyle's Grocery. 2d-113-1397A

1 LOT, 50 x 150, ALSO FORD CAR and Shed, very cheap. T. J. Montgomery, Benson Avenue, near Bennett Street. 3d-113-1395A

BOY'S MACKINAW COAT, SIZE 34; cheap. Apply 243 McDonnel. 3d-113-1394A

RADIO, ALSO ELECTRIC IRON. Apply 913 Water. 'Phone 1853W. 3d-113-1427A

b For Rent—Houses and Apartments.

GARAGE, GEORGE STREET, NEAR Dublin. 'Phone 294J. 6d-116-1398B

MODERN HOUSE IN EAST CITY; possession at once; moderate rent. Telephone 2134. 3d-112-1360B

FOR RENT — 10 ACRES, CORNER of Braidwood and Park; good House, newly decorated; good stable and barn; ideal place for teamster or market gardener; immediate possession. Apply 39 Crescent. 'Phone 1644M. 3d-111-1448B

TWO MODERN APARTMENTS TO Let, 375 Stewart and 579 Aylmer. 'Phone 818W. 3d-114-1447B

LARGE UNFURNISHED ROOM, suitable for Light Housekeeping. 'Phone 2281M. 3d-113-1431B

TO LET — SMALL, WELL-EQUIPped, Comfortable Dwelling, with garden, berries, grapes, apples. West-end; rent moderate. M. H. Quinlan, 340 Water Street. 3d-114-1414B

FIVE-ROOMED HOUSE, RENT $15. Apply to E. Musther, 23 New Romaine. 3d-114-1437B

A FURNISHED ROOM FOR LADY. 'Phone 36J. 3d-114-1434B

HOUSE, NO. 551 WELLER STREET, $25.00 a month. 'Phone 415W. 2d-112-1404B

CAPABLE GENERAL. APPLY 558 Gilmour. 3d-113-1414B

APARTMENT, PARTLY FURNISHED if desired. Apply 168 Antrim St. 6d-112-1384B

THREE BRIGHT ROOMS, UNFURnished or partly as desired. Gas Stove instalment. Apply 570 Bethune. 3d-113-1389 B

DESIRABLE FRONT APARTMENT, heated, central; also Rubidge St. Corner Store. Call 451 Water St. 11d-120-1219B

18 ACRES GOOD GARDEN LAND — outside City limits in Monaghan; convenient to factories; comfortable House and Outbuildings; immediate possession. 'Phone 1889F. 3d-113-1418B

HOUSE TO LET, 41 FRANK STREET —reasonable rent. Apply McDonald Lumber Co., George Street. 'Phone 176. 3d-112-1353B

4 BRIGHT ROOMS, CHEAP. 127 Smith Street. 3d-112-1351B

BRIGHT FLAT, FOUR GOOD ROOMS, clean, three-piece bath; central to City; cheap. 'Phone 2211F. Apply 184 Antrim. 6d-115-1357B

FIVE-ROOMED HOUSE, 153 PARK. Apply 147 Park. 3d-112-1358B

SEVEN-ROOMED HOUSE, NEWLY decorated; 3-piece bath; immediate possession; 258 McDonnel. Apply 207 Murray. 6d-113-1283B

c For Rent—General

VACUUM CLEANER. PHONE 1681F. 9d-28,31,2,4,7,9,11,14,16-745C

FOR RENT—HEATED OFFICE ON George street. Apply 437 George street. dtf-C

BRICK GARAGE, CEMENT FLOOR. Apply 416 Stewart. 3d-113-1403C

TWO OUTSIDE OFFICES IN BANK of Toronto building; heated; apply Bank of Toronto. dtf-1529C

d Real Estate.

FOR SALE — MODERN 6-ROOMED House, very desirably situated in the West-end. This House has just been finished, and has every convenience. Easy terms (Monthly Instalments if desired). Apply 437 George Street. dtf-1764D

f Boarders Wanted.

ROOM AND BOARD, CHEAP, IN A first-class home; central for an Office Clerk. 266 Stewart Street. 3d-112-1379F

ROOM AND BOARD FOR GENTLEman, with private family; convenient to C.G.E. 'Phone 1782W. 3d-114-1439F

ROOM AND BOARD. APPLY 298 Brock. 'Phone 380W. 3d-112-1352F

NICE WARM ROOMS, WITH GOOD Board if wished. 'Phone 2321. 3d-112-1416F

g Help Wanted—Male.

MAN TO WORK ON FARM; FREE House and other privileges. 'Phone 997 r 2. 3d-112-1402G

WANTED — EXPERIENCED YOUNG Man for Truck Driving. Apply, after Seven, 184 Charlotte Street. 3d-114-1443G

YOU CAN EARN $10 TO $25 A WEEK in your spare time at home writing Showcards. No canvassing or soliciting. We instruct you and supply you with work. Write today. The Menhenitt Company, Ltd., 37 Dominion Building, Toronto. dtf

h Help Wanted—Female

WANTED — FOR RESPONSIBLE Position, Young Lady who has had 2-3 years' High School training, preferably Science course; must be at least 24 years of age. Apply, giving age, particulars of training, and references, to Box 1223, Examiner. 3d-112-1371H

GIRL TO ASSIST WITH HOUSEwork and care of Baby, Afternoons or after School Hours. 'Phone 387F. 2d-112-1424H

YOUNG LADY FOR OFFICE, WITH at least 2 years' High School; must be trustworthy. Applicants give references and enclose testimonials. Box 1270, Examiner. 6d-112-1270H

AN OPENING FOR 2 GRADUATE Nurses, Hospital for Communicable Diseases, City of New York. Salary, $95.00 per month for the first six months and $100.00 per month thereafter. Apply to James D. Smith, M.D., Queensboro Hospital, Jamaica, New York. 1d-112-1427H

YOUNG MARRIED LADY, OR GIRL experienced in Ready-to-Wear; highest wages paid for short hours. One for Afternoons only; permanent position, at once. Jeannette's 390 George Street. 3d-114-1433H

$35 - $50 CAN BE EARNED and paid weekly in spare time selling well-known line Personal Christmas Cards. Experience unnecessary. An early start and our cooperation assures success. Beautiful New Sample Book Free. Master Kraft Co., Limited, Toronto. Representatives Wanted Small Towns also. 3d-29,3,8,11,12-952H

j Employment Wanted.

CARPENTER WORK — ALTERAtions, Hardwood Flooring Laid, and General Repair Work; prices reasonable. 'Phone 754M. 6d-114-1343J

WORK WANTED BY WOMAN AND Daughter, Ironing or Washing. Write Box 1432, Examiner. 3d-114-1432J

CAPABLE WOMAN DESIRES WORK, elderly people desired. 'Phone 1322J. 3d-112-1382J

YOUNG MAN, 21, DESIRES WORK of any kind; office position preferred; thorough knowledge of bookkeeping. Apply Box 1320, Examiner. 6d-114-1320J

NURSING REQUIRED, WITH charge of home; terms reasonable; confinements preferred. 'Phone 2348M. 4d-115-1441J

m Lost.

STRAYED FROM RANCH OF R. A. Garbutt, Lot 8, Concession 12, Harvey, 2-year-old Red and White Heifer; hole in left ear. Finder please 'phone 831 r 21. 6d-114-1366M

PURSE, CONTAINING CHANGE AND other articles, on Hunter Street. 'Phone 478. 3d-114-1450M

STAR CRANK, NEAR BOLIVAR. 'Phone Harry Boyle. 3d-113-1396M

GOLD-FILLED EVERSHARP PENcil, Wednesday. Finder 'phone 1326W. 3d-114-1436M

STRAYED FROM 499 ROGER ST., White Spitz Dog. Finder 'phone 2510J. 3d-113-1412M

GENTLEMAN'S WRIST WATCH, fancy case, between Roger Street and Bridge. Reward, 'Phone 2347J. 3d-112-1383M

BROWN PURSE IN BOYLE'S STORE, owner's name in purse. Finder please leave at Examiner. 3d-112-1318M

WILL THE PARTY WHO TOOK Bicycle from Duffus' Bowling Alley return to R. Evans, Lansdowne St., east of May's School. 3d-112-1368M

STRAYED FROM HARRY BELL'S Ranch, Douro, Light Grey Yearling Heifer, with pig ring in right ear. Anyone seeing same please 'phone or write John Murphy, Lakefield. 6d-113-1275M

PURSE LOST ON SATURDAY BY Working Man, near corner Charlotte and Aylmer Streets. Finder please leave at Examiner Office. Reward. 3d-111-1313M

o Live Stock.

40 GOOD GRADE SHROPSHIRE AND Leicester Breeding Ewes. Apply W. G. Waterman, Fraserville. 3d-114-1445O

NURSING

PRIVATE NURSES FREQUENTLY earn $30 a week. Learn by personal correspondence. Catlogue No. 34 free. Royal College of Science, Toronto 4, Canada. s.tf.

p Poultry.

BARRED ROCK PULLETS, JUNE hatched. To make room we are offering a few hundred of these highly bred-to-lay O.A.C. strain birds for quick sale at One Dollar each. Sunny-Slopes Poultry Farm, Bailieboro, Ont. 3d-11,14,16-1440P

q Wanted.

BUSINESS GIRL DESIRES ROOM and Board in private home. Write Box 1378, Examiner. 3d-112-1378Q

WANTED TO BUY, SECOND-HAND Clothes; good prices paid. Smith's Store, 390 Aylmer. 'Phone 208. 3t-112-1361Q

WANTED — 2 UNFURNISHED Rooms, near C.G.E. Write Box 1356, Examiner. 3d-112-1356Q

TENANT FOR SMALL APARTMENT, downstairs, heated; central. Apply Mrs. Young, 305 Stewart Street. 3d-112-1373Q

8 OR 10 INCH ENSILAGE CUTTER. Apply Box 1444, Examiner. 3d-114-1444Q

OLD GOLD AND ARTIFICIAL Teeth. Phillips' Dental Laboratory, 408½ George Street. 78d-144-8443Q

WANTED — ALL KINDS OF JUNK, Rubbers, Rags, Iron, Copper, etc. Highest prices. D. Florence, 342 Stewart Street. 'Phone 694W or 1428. 30d-122-828Q

s Used Cars For Sale.

1 FORD AND 1 MAXWELL TOURing, in good running order; good tires; to be sold for repairs. Apply Service Garage, Charlotte Street (opposite Greene's Music Store). 2d-112-1376B

SINGLE-CYLINDER MOTOR CYCLE, in good running order, $25.00; Side-Car, $15.00. Apply 610 Armour Road, Evening. 3d-111-1428S

SPECIAL SIX STUDEBAKER TOURing Car, in good running order; new tires; $275.00. Webber F. Turner. 3d-113-1408S

t General Notice.

TAXIDERMIST WORK DONE. HAVE your Specimens Mounted. Apply 156 London. 'Phone 878. 26d-113-285T

'PHONE 3033J — S. EPHGRAVE— For Painting, Decorating, inside and out. All kinds of Repair Work —Hardwood Floors laid, filled, and polished. First-class material and workmanship. 7d-113-1160T

125,000 Pontiac Sixes in Ten Months

48,000 More than were produced in all of 1926, when this brilliant General Motors product set a world record for a new make of car.

—An amazing record, made during the most competitive year in automobile history — proof-positive that PONTIAC smoothness, power, and silence cannot be duplicated in its price field.

—Get in on this popular product—try it—drive it; then you, too, will understand its growing popularity.

—An amazing value at prices to suit all.

—Prices delivered in Peterborough, completely equipped:

$1045 to $1175

A Product of General Motors.
Bodies by Fisher.

A. BROWN & SON
383 WATER STREET, PETERBOROUGH
We Sell :: We Serve :: We Satisfy

How to Play BRIDGE

Series 1927-28 by Wynne Ferguson

Author of "PRACTICAL AUCTION BRIDGE"

Copyright 1927, by Hoyle, Jr.

ARTICLE No. 9

In the previous article, it was stated that any valid objections to the informatory double should be based on its misuse by players who do not thoroughly understand it, and not on the informatory double itself. Here is an example of the misuse of the informatory double that the writer noticed the other night:

Hearts — A, 8, 7, 5		
Clubs — K, 7, 5	: Y	
Diamonds — A, J, 9, 4	: A B	
Spades — 5, 3	: Z	

No score, rubber game. Z bid one no-trump and A doubled, (informatory). This double is very unsound because A has only two spades, and if his partner should bid two spades in answer to the informatory double A not only could not help the spade bid but is also too weak to bid a suit of his own or two no-trump. In other words, A is not prepared for the two spade bid by B and, therefore, should not double. In this particular hand, Y passed the double, B bid two spades and Z, who was one of those players who doubles for business after bidding no-trump, doubled two spades. A now realized that his bad double had got him into trouble, but he was not strong enough to bid two no-trump or three of another suit, so was obliged to pass. Y and B also passed and the hand was played at two spades doubled, A-B losing their contract by 400 points, plus 40 honors.

If A had passed as he should, Z would have played the hand at one no-trump, and with a diamond opening A-B would have made three diamond tricks, one heart and one club trick, just enough to save game. Let this hand be a warning to those players who are apt to make an informatory double when they are not prepared for any bid partner may make. Let that be the test and use that test before you double. Ask yourself this question: "If my partner bids my weak suit, am I strong enough to make a bid of my own?" If this question is answered in the negative, then you should not make an informatory double.

Much has been said and written recently about four-card suits and the value of bidding them on the first round of bidding rather than the no-trump. There is no doubt that this plan brings good results in many cases and the following example is a good illustration:

	Hearts — J; 9, 8, 5 Clubs — J, 8, 4, 2 Diamonds — Q Spades — 10, 8, 7, 4	
Hearts — 4, 2 Clubs — 10, 7, 6 Diamonds — J, 10, 7, 6, 4 Spades — J, 6, 2	: Y : : A B : : Z :	Hearts — Q, 6, 3 Clubs — A, 5, 3 Diamonds — K, 8, 5, 2 Spades — A, 5, 3
	Hearts — A, K, 10, 7 Clubs — K, Q, 9 Diamonds — A, 9, 3 Spades — K, Q, 9	

No score, rubber game. Z has the choice of bidding one no-trump or one heart. If he bids the former, he must lose his contract by one trick. On the other hand, if he bids one heart, he can make four odd in hearts against any defense. Study this hand very carefully for it is a type that comes up frequently.

Whether you decide to bid the four-card suit or the no-trump with this kind of hand, do it consistently. There is nothing to gain by doing one thing with one hand and another with the next. Make up your mind to bid either one way or the other and then stick to it with all hands of this type; but watch results carefully. It may be that you will find you have selected the wrong theory and when convinced that you have, don't hesitate to change. The writer favors the bid of the four-card suit with this type of hand, rather than the no-trump. It is a close question, however, so make up your own mind what to do and try it out. But be consistent!

Problem No. 12

	Hearts — 10, 9, 7 Clubs — Q, J, 6 Diamonds — A, J Spades — none	
Hearts — A Clubs — 9, 8 Diamonds — Q, 8, 6, 5, 2 Spades — none	: Y : : A B : : Z :	Hearts — 5, 3, 2 Clubs — 7 Diamonds — 10 Spades — 9, 7, 2
	Hearts — K, Q, J, 8 Clubs — none Diamonds — K, 7 Spades — 8, 6	

Spades are trumps and Z is in the lead. How can Y-Z win six of the eight tricks against a weak defense? How can A-B so play as to make three tricks, irrespective of Y-Z's play? Solution in the next article.

SCHOOL REPORT.

CURVE LAKE SCHOOL.

Results of the mid-term examinations of the senior room:

Sr. IV.—Melba Whetung, 77%; Doris McCue, 75.

Jr. IV.—Rollie Taylor, 84; Eldred Coppawaite, 82.

Sr. III.—Clifford Whetung, 90; Pearl Taylor, 83; Floyd Whetung, 80; Gorson Taylor, 75; Howard Whetung, 70.

Jr. III.—Dudley Taylor, 90; Ruby Jacobs, 78; Arthur Whetung, 68; Willie Knott, 65.

Sr. II.—Freda Jacobs, 88; Muriel Taylor, 78; Daisy Taylor, 62; Nancy Taylor, 60; George Sunday, 57; Claypole Taylor, 55.

The following pupils were absent for the examinations, so did not receive a standing: Gladys McCue, Sr. IV.; Stanley Taylor, Lillian Jacobs, Sr. III.; Clayburn Taylor, John Knott, Jr. III. —M. M. Lewis, Teacher.

S. S. No. 3, OTONABEE.

Sr. IV.—Ruth Evans, 76%; John Walsh, 73; Irene Fife, 68; Marguerite Myers, 66; Alfred Myers, 58.

Jr. IV.—Muriel Fife, 84; Margaret Barry, 79; Ruth Shearer, 76; Billie Braden, 64.

Sr. III.—Orval Braden, 82; Olive Shearer, 70.

Jr. III.—Adelia Sargent, 79; Verna Braden, 77; Helen Fife, 75; *Wi-ston Myers, 55.

II—Marion Myers, 88; Annie Walsh, 81; Julia Dewart, 80; Earl Deen, 79; *Gavin Shearer, 52; *Effie Cameron, 28; I.—Jerry Hayes, 78; Leona Fife, 75; *Margaret Jones, 65; *Noreen Hayes, 30.

The asterisk (*) indicates those who missed examinations.

—R. M. Longmuir, Teacher.

READ THE WANT ADS.

FLYING TO U. S.

Mme. Lilly Dillenz, the Viennese actress, at Horta, Island of Fayal, Azores, waiting for favorable weather to take-off for the United States as a passenger in the Junkers plane, D-1230, which recently completed the flight from Germany to the Azores via Amsterdam and Lisbon.

The Cool Days
IS THE TIME FOR
Ginger Wine Essence

It makes such a pleasing, warming drink that everyone enjoys, without muss or trouble. Just add sugar and water and serve. You will enjoy its pleasing ginger tang.

25c — 50c
BOND'S DRUG STORE
COR GEORGE AND HUNTER

We Measure Both Feet

Because they are not both alike. And that's why Custom-Made Shoes, made to your own measure, give the greatest comfort and freedom.

FOR WET, SLUSHY WEATHER

We make shoes for active men and women, that fit snug, that will keep out the damp and cold—in various styles of leather and lasts. Ask to see our popular samples.

Goloshes and all kinds of Rubber Wear repaired properly. Try us for Shoe Repairs.

W. & A. INGRAM,
430 George St. Next Door to Jordan, Florist.

NOTICE TO CREDITORS.

In the Estate of Catherine Switzer, Deceased.

All persons having claims against the estate of Catherine Switzer late of the City of Peterborough, Widow, deceased, who died on or about the 25th. day of September, 1927, are hereby notified to send in to the undersigned Administrator on or before the 28th. day of November 1927, full particulars of their claims. Immediately after the said 28th. day of November 1927, the assets of the deceased will be distributed amongst the parties entitled thereto, having regard only to claims of which the Administrator shall then have notice. Dated at Peterborough this 1st day of November 1927.

NATIONAL TRUST COMPANY, Limited
20 King St. East, Toronto, Ontario
Administrator.
BY PECK, KERR & McELDERRY
its Solicitors herein.
3d-1,11,18-333I

"Hudson-Essex Owners"
Bring in Your Cars to be Checked For Winter Driving.

Most all cold weather troubles can be avoided by a little attention. How about

Anti-Freeze
Chains
Heaters
Lighter Oil, Etc.

BREWER
MOTOR SALES
131-135 BROCK ST.
'Phone 192.
3d-112

Toronto Royal Agricultural Winter Fair

SPECIAL
Round Trip Fares
Going Nov. 15 to 24, inc.
Return limit November 25
FROM

Peterboro	$3.60
Havelock	4.75
Tweed	6.20
Indian River	4.05
Ivanhoe	5.80
Bonarlaw	5.30
Norwood	4.45

War Tax included
Proportionately low fares from other points. Ask Mr. James Skinner, or any ticket agent.
CANADIAN PACIFIC
3d12 19

RAILWAY TIME-TABLES.

CANADIAN PACIFIC RAILWAY
(Corrected to date.)

Going East—
8.10 p.m.—Indian River, Norwood, Havelock, Bonarlaw and Tweed. Daily except Sunday.
11.59 a.m.—Havelock, Tweed, Kingston, Smiths Falls, Ottawa, Montreal, Quebec, Boston and New York. On Sunday to Havelock only.
12.36 a.m.—Havelock, Tweed, Kingston, Perth, Ottawa, Smiths Falls, Montreal, St. John, Boston and New York. Daily except Saturday. Sleepers Montreal and Ottawa.
1.50 a.m.—Havelock, Tweed, Perth, Smiths Falls and Ottawa. Daily.
Going West—
4.55 a.m.—Myrtle, Toronto, Guelph, Goderich, Hamilton, Galt, Woodstock, St. Thomas, London, Chatham, Detroit, Chicago and New York. Daily.
5.50 a.m.—North Toronto, Agincourt, Owen Sound, Orangeville, Teeswater and Brampton. Daily except Sunday.
7.35 a.m.—Toronto, Hamilton, Brantford, Buffalo, New York, Galt, Woodstock, London, Chatham, Detroit and intermediate points. Daily except Sunday.
7.00 a.m.—Bethany, Lindsay, Orillia, Port McNicoll and intermediate points. Daily except Sunday.
3.30 p.m.—Toronto, Hamilton, Buffalo, Rochester, Boston, Woodstock, London, Windsor, Detroit, Chicago and intermediate points between Peterboro and Toronto. Makes connection with Vancouver Express for Winnipeg and Vancouver. Daily.
6.30 p.m.—Lindsay, Toronto and intermediate points. Daily except Sunday.

CANADIAN NATIONAL RAILWAYS TIMETABLE.
(Corrected to Date.)

Train No. 96—7.00 a.m., for Port Hope, Oshawa, Toronto, and makes connections for points on the Main Line East.
Train No. 93—8.20 a.m., for Lindsay, Blackwater Jct., Orillia, Midland, North Bay, and Toronto.
Train No. 371—8.30 a.m., for Lakefield.
Train No. 98—8.35 a.m., for Hastings, Campbellford, Stirling, Belleville, and makes connection with the "International Ltd." for Kingston, Brockville, Cornwall, Montreal, Boston, Portland, New York, and Halifax.
Train No. 92—12.00 noon, for Port Hope, Oshawa, Toronto, Hamilton, Buffalo, New York, London, Chicago, and makes direct connections for points in California, also makes connections for points on Main Line East of Port Hope.
Train No. 100—12.15 p.m., for Hastings, Campbellford, Stirling, Belleville, connecting with the "Inter-City Train" for Montreal, Quebec, and Halifax.
Train No. 373—12.10 p.m., for Lakefield.
Train No. 95—5.15 p.m., for Lindsay, Orillia, Midland, North Bay, Toronto, making connection with the "National" for Sudbury, Winnipeg and Pacific Coast points.
Train No. 299—8.05 p.m., for Lindsay. Runs Saturday night only.
Train No. 94—8.50 p.m., for Port Hope, Kingston, Montreal, Quebec, Halifax, Boston, Portland, and New York. Carries through sleeper Peterborough to Montreal.

HOME BUILDING.
Call or 'phone for Plans and Estimates on Houses, Garages, etc. Metal Garages complete, $95.00 up. Houses built on Monthly Payment Plan.
A. B. CUNNINGHAM,
331 Reid Street.

VETERINARY.

DR. W. F. McELROY, Vet. Sur., office and residence, 190 Charlotte St., Charlbone Bldg., Peterboro. Phone 1623J.

FOR SALE
$7,000.00 buys Brick House, modern, large lot, with garage, West-end; good terms.
$3,500.00 buys Bungalow, modern, large lot, South-end; good terms.
$4,800.00 buys a Brick House, modern, large lot, West-end.
$9,500.00 will buy 150 Acres of choice land, good buildings, 9 miles from City, or will exchange for a City Property.
$9,000.00 will buy 150 Acres of good land, first-class buildings, 6 miles from City, or will exchange for a City Property.
We have a Number of Good Houses to Rent. Apply
J. T. O'Connell & Co
Office 'Phone 276.
136 Hunter Street W., Peterborough.

FOR SALE
$5,000 Double Brick House, central, plumbing, 6 rooms east side.
$4,000 6 Roomer Brick House, west side, all modern, garage.
$1,400, 6 roomed House, 1-2 acre of land, stable, $500 cash.
$4,000, 6 Roomed House, Hardwood floors, all modern, $500 cash.
Two good houses. Will exchange on a good car.
$3,000, 6 Roomed Cottage, all modern hardwood floors.
$4,800, Brick Bungalow, new, a good buy.
$2,400, 7 Roomed Frame House, all modern, $400. Balance as rent.
Several good farms. Will take city property.
CHAMBERS & MILLS, AGENTS.
Office, 341 - Residence, 1594W
Mills—'Phone 1493W.

BARRISTERS AND SOLICITORS.

JORDON & O'BRIEN —Barristers, Solicitors, Notaries. Money to loan on easy terms. Special attention to Patents and Trade Marks. Phone 219. Hon. G. N. Gordon, K.C., J. A. O'Brien.

J. R. CORKERY, Barrister, Solicitor, Notary Public. Office, Ground Floor, 414 Water St., Peterborough. Five doors North of Hunter street. Money of loan at current rates on easy terms.

S. T. MEDD—Barrister, Solicitor, Notary. Office over the Dominion Bank, corner of George and Simcoe streets. Telephone No. 22. Private funds to loan at current rates upon easy terms.

R. R. HALL—Barrister, Solicitor, etc., Peterborough, Ont. Office, corner of Hunter and Water streets, over the Canadian Bank of Commerce. Trust Funds to loan on easy terms of payment.

JAMES FORDYCE STRICKLAND—Barrister, Solicitor, Notary Public, Peterborough. Phone 191. Money to loan. 375 Water Street.

WILFRID F. HUYCKE—Barrister, Solicitor, Notary Public. 395 Water street. Telephone 239.

PECK, KERR & McELDERRY—Barristers, Solicitors and Notaries. Office, Water street, Peterborough. Money to loan at the lowest current rates of interest. Telephone 1950. E. A. Peck, F. D. Kerr, K.C., V. J. McElderry.

MEDICAL.

DR. BUCHANAN, F.R.C.S., Edinburgh M.R.C.S. Eng., L.R.C.P., London, Eye Ear, Nose and Throat Specialist. Hours, 9-11, 2-4 p.m., and 7-8 p.m. Phone 519. Office, corner Water and Murray streets.

DR. C. C. CRAGG, Eye Ear, Nose and Throat. Office, Clinic Building, corner Charlotte and Reid. Phone.

SURVEYOR.

F. T. WEBSTER, Ontario Land Surveyor, Registered Professional Engineer, formerly of Ottawa. Phone 2540.

FOR RENT

Apartment, 4 rooms, central. All conveniences, freshly decorated, $18 per month.
Also garages to let.
A. LOW & CO.
385 Bethune Street
'Phone 607—Nights and Holidays 1027

Telephone 700 When You Want Your
PIANO OR ORGAN TUNED
Player Pianos a Specialty
All Work Guaranteed
W. H. CUNNINGHAM
500 Weller Street

Advertise in The Examiner

DAVIS-THOMPSON COMPANY, LTD.
Insurance and General Agency
433 GEORGE STREET - - PHONE 40

4% INTEREST, compounded Half-Yearly, Paid on Deposits

One Dollar opens an account. Special facilities afforded Depositors for the convenient transaction of their business, and accounts are subject to cheque withdrawal.

For Sums of $100 and upwards this Company's Debentures are issued in terms of one to five years, bearing special rates of interest, depending upon the term of investment.

MONEY TO LOAN
TORONTO SAVINGS AND LOAN CO.
435-437 George Street
Peterborough

LOCALS

SHOOTING MATCH

At J. Mitchell's, Cavan. Shotguns and Rifles — Saturday Afternoon, November 12. 3d-112-1377

J. E. A. FITZGERALD

has now on hand for prompt delivery all sizes of the famous Lehigh Valley Coal, Solvay Coke, and Hard and Soft Wood; cut and split if desired. Phone 111. Office and Yard, 253 Hunter Street. 28d, 129, 3253

Y.M.C.A. BOYS' MOVIE SHOW.

Friday night, 7.15, instead of Saturday. Tell the other fellow!
2d-112-3413.

STUFFED UP.

A cold in the head can be relieved quickly by applying Parke's Nasaline to the nostrils. This antiseptic healing ointment heals all inflammation and clears up that tight, stuffed-up feeling. 25c and 50c. — Bond's Drug Store, George and Hunter.

YOU WILL LIKE IT.

Famous Reading Anthracite, best Coal mined. Costs no more. Also Hamilton By-Products Coke and Body Hardwood, Hardwood Slabs, Mixed Soft Wood and Hemlock Slabs. 'Phone 147.—Sanitary Ice Supply. dtf

SAWS FILED AND SET
Clipper Plates Sharpened.
WM. TAYLOR,
221 Hunter Street West.
m,w,f

Many cases of harmful eye trouble is the foundation of disease may be traced to neglect.
M. J. ROCHE, Opt.
Eyesight.
188 Charlotte St. Phone 422

M. COOPER
369 George Street South
Barber and Toilet Preparations. Tobacconist and Sundries.
Marcel Waving Irons and Electric Lamp to Rent by the Day, 25c.
Waving Lotion, makes hair curl, 50c and 35c a Bottle.
6d-112-3337

M. J. Hickey
TAILOR
435 George St. (Room 8)
Cleaning and Repairing
Ladies' and Gents' Alterations a Specialty
3d-113-1372

ENTERTAINMENT AND ONE-ACT PLAY
"TRAPPED"
George St. United Church Sunday School Auditorium
(Auspices of KEO Club)
PLAY by Members of the Club
Good Music and a Good Time for Everybody
TO-NIGHT, NOVEMBER 11TH, 8.15 P.M.
ADULTS—25c :: CHILDREN—15c
4d-112-3373

Would You Like to Play by Ear?

G. F. LIDDLE will conduct a class in Practical Harmony, Ear Training and Programme Appreciation every Friday Evening, commencing Nov. 11th, from 7 to 8 p.m., in the Conservatory of Music Lecture Room. Fee, 25c a lesson.

FIRST CLASS IS TO-NIGHT.

Let me show you how to apply your present knowledge of music.

FOR PARTICULARS, PHONE 355

A Guide to those in search of Smart
CAPS

Striking New Patterns in MEN'S CAPS
Fine quality cloths and silk linings .....
$1.50 to $1.95

For the Man Who Drives
LEATHER CAPS
With corduroy.
$2.00

BOYS' CAPS AND YOUTHS' CAPS
Same patterns as Dad's, at
95c

CORDUROY CAPS
For hunting and sports wear.
$2.00

McWILLIAMS & CO.
374 GEORGE STREET

Do you get a sensation of pressure on the heart? Don't be frightened it's not heart trouble—it's indigestion. Seigel's Syrup will fix it. Any drug store.

RUMMAGE SALE.

King Edward Home and School Association are holding a Rummage Sale Saturday, November 12th at 385 Water street. Phone 2452W and 735W for any articles to be called for. Doors open at 9 a.m. 2d9 11 3399

FOWL SUPPER, KEENE

Come to the Fowl Supper at Keene, Wednesday, November 16th. Supper from 5 to 8 by the United Church W.M.S. Admission 50 and 25 cents. 3d-114-2424

AUCTION SALE

Of farm stock and implements, at the residence of Mr. George McKee, Lot 3, Concession 14, Cavan Township, Tuesday, November 15th. — W. J. Hancock, Auctioneer.
3d-113-3422

AUCTION SALE

Of farm stock, implements, etc., belonging to Hugh Matthews, Lot 17, Concession 7, Douro, on Tuesday, November 22nd. Sale at 1 o'clock. R. H. Alford, Auctioneer.
1d-112-3423

SALE.

One day sale of Remnant, Bundles and Seconds, Saturday, 10 a.m. to 9.30 p.m. No 'phone orders. J. C. Poolman Co., 549 Romaine street.
2d-112-1400.

PETER ROBINSON CHAPTER I.O.D.E.

There will be a meeting of the Peter Robinson Chapter I.O.D.E. at the Y.W.C.A. on Saturday afternoon, November 12th. 1d-112-3428

Ye Olde Firme Heintzman & Co.
FOR YOU
The Latest
Victor Records
"PAREE"—Fox Trot, International Novelty Orchestra.
"BABY FEET GO PITTER PATTER"—
Organ solo, Jesse Crawford.
"CHEERIE BEERIE BEE" Waltz, Vocal Refrain—
Paul Whiteman and His Orchestra.
"I'LL TAKE CARE OF YOUR CARES"—
Tenor, with Orchestra, Franklyn Baur.
Heintzman Hall
'Phone 258
Royal Bank Building, HUNTER ST.
Open Evenings.
2d-113

A Watch for Everybody

Now is the time to pick out the Wrist Watch that you want. Our stock is most complete in Ladies' and Gent's Watches, and if you wish to have one laid aside for Christmas, we will be pleased to do so. You get the best assortment now. There are some beautiful new shapes and designs in Yellow, Green, and White Gold. Come in and let us show you these Watches.

Our Watches are all guaranteed and will give perfect satisfaction. All nicely boxed for presentation and very moderately priced from

$7.50, $12.00, $15.00 and Up

WARNE BROS.
DIAMOND HALL
349 GEORGE STREET
Phone 880

ELECTRIC TABLE LAMPS.

Miss Simplicity Electric Table Lamps on sale to-day and Saturday for $2 at Miss Simplicity Shop, 82 Hunter W.
1d-112-1442.

NOTICE.

Peterborough Male Voice Choir have very kindly arranged for a number of their members to sing selections at Knox church evening service next Sunday.
1d-112-3429.

PLAY.

The Dramatic Club of S. S. No. 11, Smith, will present a play entitled, "The Old Fashioned Mother" at Springville church, Nov. 15th. Adults 25c., children 15c.
2d-113-1443.

CHILDREN.

Learn some new recitations for school entertainments, concerts and plays.

Special elocution lessons at the Y.W.C.A. commence next week. Teacher, Mrs. Muriel Harvey Carruthers. Register now.
1d-112-2431.

After a Good Cry, Use Murine
When Eyes are Red and Swollen from Weeping, apply Murine. The Redness and Puffiness will Quickly Go. Harmless!

Saturday Specials

5 DIAMOND TIPLESS ELECTRIC BULBS 60-, 40-, and 25-Watt for
95c
1,000 Only to Sell at This Low Price

Boyle's CASH & CARRY GROCERY.
60 Hunter St. East. 168 Charlotte St
Corner Lake and Aylmer Streets
Corner Patterson and Rutherford Sts.

HEATERS AND RANGES
The QUEBEC Make.
Economical to Buy and Economical to Use.
ASHBY SPORT GOODS
— 200-204 Rubidge Street —

ARMISTICE DAY

IN REVERENCE
to those who fought and died—

SALE AND TEA.

The Ladies' Aid of Park Street Baptist Church are holding a Sale of Work and Talent Tea, Tuesday, November 15th Afternoon and Evening, at the home of Mrs. Garside, 199 Reid Street. The public is cordially invited to attend.
3d-114-3434

PRIZE WINNERS.

Prize winners at the card party held under the auspices of the Sacred Heart Church in the Parish Hall this week were as follows: N. M. Henry, Mrs. L. J. Cleary, Mrs. Leal and Mrs. B. M. Martin. The door prize was won by Mr. Pearson, and twenty-five tables of cards were played.

THANKOFFERING MEETING.

Mrs. John MacGillivary, B.A., President of the Dominion Board, will give an Address at the Thankoffering Meeting of the W.M.S. of St. Andrew's Church, Tuesday, November 15th, at 3 p.m. A cordial invitation is extended all ladies of other congregations.
3d-11,14-3433

SATURDAY AT GREENE'S

Hear the New Brunswick Panatrope for that human voice and perfect instrumental reproduction. There is nothing quite so perfect.

• • •

There are a few Christmas Club Radio Sets on hand. Secure yours now and arrange the balance on Easy Terms.

• • •

If you're doubtful of your 'B' Radio Power, then get a Balkite Power Unit. Continuous current, always dependable, and very reasonable in price.

• • •

Our Store is Hgadquarters for all Small Musical Instruments, Strings and Supplies. Come in and look them over.

• • •

See our Stock of Radio Tables, with Battery Compartments. They are moderate in price.

• • •

One Slightly Used Brunswick Phonograph, with 12 Selections, for Saturday, $79.00.

• • •

If it's everything or anything in Music, Come to
GREENE'S MUSIC STORE
Charlotte Street

WEDDING BELLS

McCONKEY—TULLY.

A quiet wedding was solemnized at the Baptist parsonage, Lakefield, by the Rev. Mr. Spencer on Nov. 9, at 1.30 p.m., when Jean B., second daughter of Mr. Jas. Tully, Selwyn, became the bride of Mr. Orville H. McConkey, eldest son of Mr. and Mrs. Herbert R. McConkey, Smith.

The bride looked charming in a gown of pink georgette, with pink stockings and black satin shoes and black velvet hat.

After the ceremony the happy couple left for Toronto, where they will reside.

BEAVIS—McCOLL.

A quiet wedding was solemnized at the George Street United Parsonage on Wednesday, November 2nd, when Clarice Irene McColl, of Norwood, was united in marriage to Wilbert Newton Beavis, of Hastings. The pastor, Rev. J. E. Todd, officiated.

CORNISH—RAYNER.

On Friday, Nov. 4th, at St. Dunstans Church by the Rev. T. A. Nind, Marion Euphemia, daughter of Mr. and Mrs. William Henry Rayner, to Gordon Leonard Cornish, of Vancouver, B.C., son of Mrs. A. F. Cornish and the late A. F. Cornish.

CHEDDARATION

The English Cheddar Cheesemakers' Federation has recently received a grant through the Ministry of Agriculture from the Empire Marketing Board, writes Trade Commissioner Douglas S. Cole, Bristol, in the forthcoming issue of the Commercial Intelligence Journal. The English Cheddar Cheesemakers have appointed two graders, who will examine all cheese submitted to them, and will affix the Federation's trade mark to it provided it satisfied the standard laid down—88 per cent of points awarded for flavour, texture, keeping qualities, colour and finish. The trade mark applied for consists of two "C's" with the word "Cheddaratic" in a panel crossing them. It is understood that the farmers in the Cheddar district are joining the Federation in considerable numbers, and the trade-marked cheese is meeting with a good reception from traders. The trade mark of the Cheshire body consists of three intertwined "C's" (Choicest Cheshire Cheese").

IN MEMORIAM.

In loving memory of my dear husband, Alfred Sherwood, who died November 11, 1926.
In my heart your memory lingers,
Sweetly tender, fond and true,
There is not a day, dear husband,
That I do not think of you.

Remembrance is the golden chain
Death tries to break but all in vain
To have, to love, and then to part
Is the greatest sorrow of one's heart.
—Inserted by his wife.

IN MEMORIAM.

In loving memory of Harry Burkett, who died November 11th, 1925:
Short and sudden was the call,
Of our dear Harry, loved by all,
The blow was great, the shock severe,
We little thought his death so near.

The golden gates were open
A gentle voice said 'come,"
And with farewell words unspoken
He calmly entered home.

The midnight stars are gleaming
On a lone and silent grave,
Beneath sleeps one we dearly loved
But who we could not save.

The happy hours we once enjoyed,
How sweet their memory still
But death has left a vacant place
That never can be filled.
—Inserted By His Loving Parents and May and Frank.

ALL SAINTS' PEOPLE VISIT SPRINGVILLE

Play Friendly Game of Carpet Ball—Home Team Wins.

On Wednesday evening the basement of Springville church presented an animated scene, when a large contingent from All Saints' Church, Peterborough, made a social visitation.

The visitors provided the whole outfit for a friendly game of carpet ball. Both sides entered the contest with becoming zeal and if the visitors did get beaten that did not lessen the gaiety of the occasion.

Springville was well represented and at the close the ladies served a dainty lunch.

The Rev. A. H. McConnachie was the first speaker. He thanked Mr. Paterson and the members of All Saints' for providing a unique and delightful social event. He spoke of the profit of such meetings. A church was strong in proportion to the number of its social and religious contacts. Often there was more religion in a friendly game than in the prayer meetings of the "unco guid." In the social atmosphere people forgot their differences as churches and remembered only that they were members of one Great Family.

The Rev. J. Douglas Paterson replied in his happiest vein. Like Mr. McConnachie, he was Scotch, coming from a county not far from Ayr. Scots were supposed to be of a fighting disposition. He was not inclined that way, but he hoped to live to retrieve the defeat of the evening. He hoped to return some night, and if the cars were out of business, he would gladly organize a sleighing party. He gave some account of the history of the club which was exercising such a wholesome influence in Peterborough, as well as proving a real auxiliary to the church. He touched on the fact that the churches' own halls were closed against the public most nights of the week, and the very people who built and paid for them were excluded. Instead of finding social recreation in the atmosphere of the church they were compelled to seek other centres where they paid dearly for their entertainment. He belonged to the Kiwanis Club, and thought that every church should share their spirit and be a live social centre in the community.

Mr. Paterson then called on Mr. Whaley who proposed a vote of thanks to the ladies of Springville for their hospitality. Mr. S. S. Stanley replied suitably on their behalf.

Mr. Wiggins, president of All Saints' Club, also spoke and invited Springville folk to spend the evening of the 23rd with them in the parish hall of All Saints' church.

The invitation was very heartily received and endorsed.

LATE WANT ADS.

WANTED TO BUY, A SECOND-hand Coon Skin Coat; size 42 or 44; must be in good condition. Apply Box 1600, Examiner Office.
2d-114-3429

WILL THE PERSON WHO TOOK the Rocking Chair at Mrs. Stewart's Sale, please 'phone 1702J and save trouble? 3d-114-1453M

CHILD'S COT, COMPLETE, $10.00. 'Phone 2712W. 3d-114-1454A

IN PETERBORO CHURCHES.

Anniversary services were held in Mark Street United Church last Sunday morning and evening. Rev. J. R. Watts, D.D., of the Chair of New Testament Theology in Queen's Theological College, Kingston, conducted both services, preaching two scholarly, eloquent and inspiring sermons. In keeping with the day his morning subject was Thanksgiving. He showed in a most convincing way that gratitude expressed in worshipping God and bestowing blessings upon men is the greatest means of grace to the individual. He used numerous quotations from the example of Jesus and St. Paul to establish this promise.

In the evening Dr. Watts' subject was Travelers on the Road of Life, as illustrated by the parable of the Good Samaritan. 1, the man who fell among thieves. Those who through rashness or necessity travel a dangerous road. 2, the highway robber—those who prey upon others. 3, the priest and levite—those who, though seemingly indignant against sin, do nothing to prevent the wrong or relieve the injured. 4, the Good Samaritan—those who pity and help. Mr. Watts also preached at Stewart Hall in the afternoon. Although quite a number of the regular worshippers were spending Thanksgiving away from home there was a fairly good attendance at all of the services. This was Dr. Watts' first visit to Mark Street.

Special Thanksgiving anthems by the choir and solos by Mrs. R. Williamson added much to the interest of the services.

ONE OF THE "OLD TIMERS"

Among the list of well-established business firms in this city, who have "weathered the storm" for the past twenty years is that of Mr. George R. Record, proprietor of "My Valet". Twenty years ago yesterday, November 10th, Mr. Record embarked in the clothes-cleaning and renovating business, at No. 173 Simcoe street, where he has continued to conduct an ever-growing business ever since.

Previous to starting in this line of business, Mr. Record was favorably known as an expert merchant tailor, which he gave up to fill an apprenticeship with a large clothes-cleaning firm in Minneapolis, U.S. On his return to Peterborough twenty years ago yesterday, he started his present business, where he has been "going strong" every year since.

Mr. Record has been receiving the congratulations of his numerous friends and extends "the glad hand" to those who still remain to remember him when he first put his "My Valet" shingle at No. 173 Simcoe street. He desires to express his sincere thanks to all his friends and patrons for their long-continued patronage, and hopes he may be able to continue his good Record for good work for many years yet to come.
2d-113-3425

E. L. McColl, Canadian Trade Commissioner in Buenos Aires, is about to pay a visit to the Republic of Ecuador in the interests of Canadian trade, states a report in the forthcoming issue of the Commercial Intelligence Journal.

FREE SAMPLES OF DENTYNE GUM
Given to Every Customer.
TheMARATHON
Candy Kitchen and Ice Cream Parlor
Has prepared the following Attractive
Specials for Saturday
Assorted Chocolates .....29c lb.
Peanut Krisp, Maple Fudge and Nut Caramels .....20c lb.
Peanut and Cocoanut Bon-Bons..30c lb.
Sugared Peanuts, Turkish Delight 30c lb.
Peanut and Cocoanut Clusters...40c lb.
Chocolate Buds .....40c lb.
Quality Chocolates, lovely centres 50c lb.
A New Stock of Fancy Boxed Delicious Chocolates at all prices.
We Now Serve
LIGHT LUNCHES & HOT DRINKS
Try us for Good Service.
120 ITEMS ON OUR MENU
Your favorite Sundae, Soda or Ice-cold Drink is here. We serve Fresh Fruit Sundaes, Sodas, Fresh Orangeade and Lemonade, Dry Ginger Ale and Milk-Shakes.
Our New Electric Orthophonic plays the latest popular songs all day long.
331 GEORGE ST. - Next to Nova Scotia Bank

MEETING
Monday, Nov. 14,
CHAMBER OF COMMERCE, 8 P.M.
Peterboro Radio Club.
Large turnout of Members and anyone interested in Radio requested.
2d-113-3426

Is your Coal Bin a Has - Bin?
Let us fill it before Winter's heavy demand is here.
Phone To-day.
W. SCOTT CO.
PHONE 264-W QUALITY COAL YARDS EAST CITY
The Answer to the Burning Question

? ? ? ? ? ? ? ? ?
OUR 63rd YEAR
Mystery Box Sale
$1.00 each
WHILE THEY LAST
We have 100 Mystery Boxes each containing good merchandise that have a retail value from $1.00 TO $25.00
One of these Boxes contains a Diamond Ring valued at $25.00
Other Articles in the Boxes are Alarm Clocks, Fancy Rings, Compacts, Brooches, Silverware, etc.
"The Little Store Around the Corner."
C. S. McCLELLAND & SON,
391 WATER ST.
? ? ? ? ? ? ? ? ?

Exhibition
SWIMMING, DIVING, STUNTS, RACES, LIFE-SAVING
By
Y. W. C. A. SWIMIMNG CLASSES
FRIDAY, NOVEMBER 18, 8 P.M.
Don't miss this Big Swimming Event. Competition for Trophies and Prizes.
Admission: Spectators, 25c; Children 15c

Gosselin's Cigar Stores

AMBER STEM PIPES—All shapes, with guaranteed Briar Bowls. Regular $1.75 for 59c

MOUTH - ORGANS, 50 only ..... 29c Regular 50c, for ..

HOHNER MOUTH-ORGANS, 80 reeds on brass plates ..... Regular $1.50, for 69c

GENUINE GILLETTE RAZOR BLADES, Package 10. Regular 75c ..... for 63c

POKER HANDS EXCHANGED

P. Gosselin's 2 Stores
348 GEORGE STREET : 99 HUNTER STREET W.

Ye Olde Firme Heintzman & Co.
Week-End Special
Heintzman & Co.
Upright $225
ONLY - -
This Piano is in first-class shape, and is just the thing for a beginner. Beautiful tone. Terms $2.00 Weekly.
Heintzman Hall
Corner Hunter and George :: 'Phone 258
— OPEN EVENINGS —

IT'S CONFIDENCE THAT DOES IT
PRESERVING PEARS, Peck - 55c
CLIFFMUIR EGGS—FRESH DAILY
FRUIT CLEANED ELECTRICALLY
All our Fruit, for your Christmas baking, is cleaned perfectly by our electric cleaner.
If you appreciate this addition to our finest quality goods, you can count on it here.
Porter S. White Co.
Phones 1960, 2960, 2966 **GROCETERIAS** 332 GEORGE, 346 CHARLOTTE, 150 PARK N.

HOME EDITION

The Evening Examiner

IF IT WILL HELP PETERBOROUGH AND DISTRICT, THE EXAMINER IS FOR IT.

PROBABILITIES.
Westerly gales, becoming colder; light local snow. Sunday—Strong westerly winds; fair, and decidedly cold.

VOL. LX., No. 112 | PETERBOROUGH, SATURDAY, NOVEMBER 12, 1927 | PRICE THREE CENTS

"Cross of Sacrifice" Unveiled in U. S. Capital

Garrison Dinner Marks Armistice Day

Officers of the C.E.F. Recall Days of War In Happy Gathering

All Militia Units Join in Sponsoring First United Gathering Since Demobilization—Ven. Archdeacon Davidson is Welcome Visitor With His Old Friends.

COMRADESHIP OF ARMY SPANS ETERNAL HILLS SAYS PROPOSER OF TOAST TO ABSENT COMRADES

Trench Songs Are Not Forgotten By Those Who Sang Them in Dark Days of 1915 and in Victorious Pursuit of 1918—Many Guests.

The First Armistice Dinner of the Peterborough Garrison Militia last night brought back old memories.

Memories, first, of the trenches in 1915 to 1918. Last night these officers of the Canadian Expeditionary Forces were in festive dress and dined sumptuously on viands supplied by an outstanding caterer; nine, ten, eleven, and twelve years ago they were muddy and weary and their food was turnips salvaged from the fields and the omnipresent canned ration.

But last night's jubilation carried the participants back farther than that in memory—back to the days before the war, days of the old Militia, when men who are now staid and wise with the wisdom of years were joyous young Lieutenants just starting on the crimson-and-blue clad path of militia training; back to the years when some of these medal-bedecked young officers raced from the school yard to see the old Regiment on parade.

It was a memorable occasion, this first Armistice Dinner, seething with memories, and holding out bright visions of a united garrison that will build upon old traditions a new and wider militia organization in Peterborough. It was joyous, too, but for a minute when the toast to absent comrades was given and a silence fell over the dinner hall as the company stood with uplifted glasses. There is something appealing and yet terrifying in these silences, like the stillness that fell over many a battlefield at zero hour as the guns paused to make their first lift in the rolling barrage; welcome but affrighting. Yesterday morning at eleven the Allied countries halted from work and were quiet while for two minutes the silent legions swept past in the minds of the people; at Kiwanis Club there was another tribute of silence to that silent army; and then, last night, the comrades of those men paid homage to their valor and sacrifice. Out of the marching hosts every man could pick the face of one whom he knew in stirring advance or red retreat, maybe a company, perhaps hundreds.

It is not the way of the army to display sentiment, and when emotion does for a moment gain the ascendant it is quickly suppressed. It was so last night, but the jollity that followed the thought of absent comrades did not indicate that the feeling was any less deep. The songs were the old chansons of war days: "Pack Up Your Troubles," "There's a Long, Long Trail," "Mademoiselle from Armentieres," "The Old Grey Mare," "Hello, Hello, Who's Your Lady Friend?" "They Wouldn't Believe Me," "A Broken Doll,' and the satirical

"Oh !Oh! Oh! It's a lovely war.
Who wouldn't be a soldier, eh?
Oh! it's a shame to take the pay;
As soon as "Reveille" has gone,
We wake up as heavy as lead,
But we never get up till the
Sergeant brings our breakfast up to bed.
"Oh !Oh! Oh! It's a lovely war.
What do you want with eggs and ham
When you get plum and apple jam?
Form fours, right turn!
How shall we spend the money we earn?
"Oh !Oh! Oh! It's a lovely war.

Lt.-Col. Hall.

Lieut.-Col. W. Gordon Hall, V.D., Officer Commanding the Peterborough Rangers, presided, and in his opening remarks explained the idea of the Armistice Dinner. It was, he said, the first combined dinner of overseas officers since their return after demobilization ,and it is hoped that the Armistice Dinner of the Peterborough Garrison will be an annual event. If any overseas officers in the city had been overlooked, Col. Hall asked forgiveness of the committee for the oversight.

Regarding the Militia, which is preserving the traditions of the Canadian Expeditionary Force, Col. Hall remarked that not as much support is given by the Government as would be liked, but this year there had been a substantial increase in the maintenance allowance ,and hope is held that 1928 will see another improvement.

(Continued on Page 9)

INMATE OF JAIL HAS SMALLPOX

George Clapper, Sentenced on Thursday, Taken Ill To-day.

KEPT ISOLATED.

All the prisoners at the jail have been advised to be vaccinated by Dr. T. W. H. Young, M.O.H., and Dr. J. A. Morgan, jail physician, as a result of an outbreak of smallpox there.

George Clapper, who was sentenced on Thursday by His Worship Magistrate O. A. Langley, to a term of two months in jail for indecent assault, developed smallpox this morning. Dr. Morgan has isolated him from the other prisoners, and the greatest possible care is being taken to protect them. There was confined along with Clapper, Earl Laporte, who pleaded guilty to the same charge. Medical authorities claim that the disease had been contracted before the prisoner was admitted to the jail.

MUCH PRODUCE ON SALE INSIDE

Goods From Dairy and Barnyard Are Plentiful To-day.

EGGS 60 CENTS.

Produce of the dairy and barn yard was plentiful on the farmers' market this morning. The tables were covered with fowl and the buyers for a forthcoming fowl supper had a large audience as they spread their many birds on one section in the south end of the hall.

Butter was priced generally at 40c a pound with some ladies asking 42 and 43c; and eggs were 60c a dozen. Chickens were 20 to 25c a pound, and milk-fed fat birds sold at 28c to 30c. Ducks were 28c; geese 25c and turkeys 35c; the latter sold in large lots.

"Pepper haste," a nice looking relish, was 40c for a quart.

Downstairs the fish vendor had a goodly supply of finny eatable, in Lake Ontario whitefish and salmon trout, at 20c a pound, smoked fillets at 14c; finnan haddie 2 pounds for 25c; and kippers, 2 pounds for 35c.

Honey in light quality was 75c and $1.40 in five and ten-pound containers, and 25c in the glass, and amber honey was $1 in ten-pound pails.

Snow apples were 40c a peck, with Tolman sweets and Bellflowers priced at the same figure and Wealthies at 50c. Spys were 75c a peck, and from $5 to $7 in barrels.

Green pears were 75c and $1 a basket; potatoes were priced at $1.75, $1.90 and $2 a bag and parsnips at $1.25 a bag. Savoy cabbages were 10c apiece and onions 35c a peck.

Pork was on the open market this morning at 18 and 20c for front and hind quarters, and lamb was quoted at 24 and 26c a pound. Pigs' heads were half a dollar apiece.

Upstairs Christmas cake was selling at 60c a pound.

Justice Walsh to Try Two Murder Suspects

MONTREAL, Que., Nov. 12.—(Canadian Press.)— Mr. Justice Walsh has been assigned to preside at the murder trial of George C. McDonald, and his wife Doris, indicted for the murder of Adelard Bouchard, Lachine garage proprietor, shot, robbed and thrown into a ditch to die off the Malone-Caughnawaga highway on the night of July 17.

For the Crown there are 60 witnesses and the work of sending subpoenas has commenced. Forty of the Crown witnesses are English speaking and they are spread over three States in the United States, Lachine and Montreal.

The advanced term of the Assizes has been put forward from the regular February term to December 2 when the murder trial will take place at Valley Field.

FORMER LOCAL MAN IS KILLED BY FALLING BAR

Ernest Moore Meets Tragic Death in Accident at Detroit.

WELL KNOWN HERE.

Deceased Was Employed as Foreman Carpenter on B ig Construction.

Ernest Moore, formerly a well-known resident of Peterborough, was instantly killed in Detroit last week when an iron bar falling eight stories from a building under construction hit him on the head.

Mr. Moore, who was born here forty-two years ago, and had lived in this city until nine years ago, was a brother of Norman Moore, 350 Smith Street. He was employed as a foreman carpenter in the construction of a 42-storey building in Detroit, and was at the seventh storey studying some blue prints when the bar, weighing 40 lbs., was dislodged from the steel work at the fifteenth storey and crashed down upon his head.

The deceased, who was married only four months ago, was buried in Evergreen Cemetery, Detroit, on Monday. He is survived by his widow, his mother, and one brother Robert in Windsor and by Norman of this city. He had a large circle of friends in Peterborough, who will be shocked to learn of his sudden death.

PREMIERS CONFER WITH E. W. BEATTY

Believed Opening of Branch Railroad Lines Subject of Discussion.

MONTREAL, Que., Nov. 12.—(Canadian Press.)—The Premiers of British Columbia and Alberta held a conference here yesterday with President E. W. Beatty of the Canadian Pacific Railway.

Mr. Beatty refused to comment after the meeting. It is understood, however, that Premier Maclean and Premier Brownlee discussed the need for an outlet from the Peace River District to the Pacific Coast. One report says that the western Premiers urged the Canadian Pacific Railway President to consider the building of a line to link the Edmonton-Dunvegan and British Columbia Railway, now operated by the C.P.R., with the Pacific Great Eastern Railway. Approximately 300 miles of track would be required to link these two systems.

The Premiers came to Montreal following the conclusion of the Premiers' conference at Ottawa.

United States Moral Assembly Is Informed

MADRID, November 12 (United Press). — The United States is one of the most moral countries in the world, speakers said yesterday at the closing session of the National Assembly Against Immorality.

But the delegates decided Spain needed a good morality crusade, and the Assembly decided to launch one which would touch the most inaccessible hamlet in the nation.

The Minister of the Interior promised Government support for the morality movement which hopes to abolish pornographic literature, censor films and fashions, curb the use of morphine and other drugs ,and stop public profanity.

Immortal Visions Of An Epic Day

(By ROBERT W. SERVICE)

It seems I'm in a giant bowling-alley:
The hidden heavies round me crash and thud;
A spire snaps like a pipe-stem in the valley,
The rising sun is like a ball of blood.
Along the road the fantassins are pouring,
And some are gay as fire, and some steel-stern . . .
Then back again I see the red tide pouring
Along the reeking road from Hebuterne.

And once again I seek Hill Sixty-seven,
The Hun lines grey and peaceful in my sight;
When suddenly the rosy air is riven—
A "coal-box" blots the boyou on my right.
Or else to evil Vimy I am stealing,
Past sentinels who hail with bated breath;
Where not a cigarette spark's dim revealing
May hint our mission in that zone of death.

I see across the shrapnel-seeded meadows
The jagged rubble-heap of La Boiselle;
Blood-guilty Fricourt brooding in the shadows,
And Thiepval's chateau empty as a shell.
Down Albert's riven streets the moon is leering;
The hanging Virgin takes its bitter ray;
And all the road from Hamel I am hearing
The silver rage of bugles over Bray.

Once more within the sky's deep sapphire hollow
I see a swimming Taube, a fairy thing;
I watch the angry shell flame flash and follow
In feather puffs that flick a tilted wing;
And then it fades, with shrapnel mirror's fashing;
The flashes bloom to blossoms lily gold;
The batteries are rancorously crashing,
And life is just as rull as it can hold.

Oh! spacious days of glory and of grieving!
Oh! sounding hours of lustre and of loss;
Let us be glad we lived you, still believing
The God who gave the cannon gave the Cross.
Let us not doubt, amid these seething passions,
The lusts of blood and hate our souls abhor;
The Power that Order out of Chaos fashions
Smites fiercest in the wrath-red forge of War . . .
Have faith! Fight on! Amid the battle hell
Love triumphs, Freedom beacons, all is well.

CANADIANS IN NEW YORK HOLD ARMISTICE DAY CELEBRATION

Canadian Club Luncheon and British Veterans' Ball Major Features.

SEVERAL ADDRESSES.

Canon Scott and Rev. Father Francis Duffy Principal Speakers.

NEW YORK, Nov. 12.—(Canadian Press.)—Hundreds of Canadians and their friends in New York centred their observation of Armistice Day on two major functions, the Canadian Club of New York luncheon and a ball given by the British Great War Veterans of America at a fashionable Fifth avenue hotel.

So large a number of persons sought admittance to the Canadian Club luncheoen that the accommodation which had been arranged in the club's large main dining room proved inadequate, and many of the guests were served in the corridor and a small room adjoining the large hall. The two speakers of the day were both famous war-time chaplains—Venerable F. G. Scott, Arch-Deacon of Quebec, and Rev. Father Francis P. Duffy, of New York.

Makes Appeal.

Canon Scott appealed to those Canadians who had served overseas during the Great War not to allow the memory of their comrades who lie buried in France to die out among the younger generation of Canadians. Father Duffy, who was born in Cobourg, Ont., and won fame as the esteemed chaplain of the "Fighting Irish" 16th Division of the American Expedition army forces, united with others present in paying a tribute to Canon Scott.

Father Duffy then proceeded to contrast conditions to-day in Canada and the United States, remarking that there was a sufficient difference between the two nations to make the contrast interesting and that for more than a century there had never been a marked tendency in either country in favor of fighting or uniting with the other. Should there ever in the distant future be consummated a union of the English-speaking countries of North America, he said, he thought it likely that the situation would be similar to that which followed the annexation of Scotland by England. It was likely that, just as the Scots had taken over the government of England and her dominions, he explained jokingly, the Canadians would undertake the management of the United States and her dependencies.

Baldwin Message Read.

A message cabled by Premier Stanley Baldwin of Great Britain to the British Great War Veterans of America, was read at the luncheon and prominently displayed at the ball last evening.

"In conveying to you my heartiest greetings and good wishes on this solemn anniversary," read the cable, "I feel in common with every son of the British Empire, the momentous significance of this yearly gathering. We celebrate to-day from the towns and villages of the Motherland to the uttermost bounds of our great commonwealth of free nations not merely the triumph of a great cause but also the re-establishment of peace and the hope of reconciliation for the future. Our pride and our joy in victory is tempered and ennobled by the thought of those who, true to British tradition, gave their lives that the men of succeeding generations might be free. Our thoughts are with those crippled and distressed by the misfortune of battle whose sufferings prevent their presence among their more fortunate comrades. In our hearts to-day we have a place for the widows and families of those who paid without flinching the supreme sacrifice they were called upon to make. It is not only right, it is our bounden duty, to pause for a moment in our rejoicings and to think of those who in varying degrees paid the price of victory."

The impressive ceremony of trooping the colors was a midnight feature of the ball.

King Opens Ceremonies.

LONDON, Nov. 12 (Canadian Press) —Once again the great silence of the armistice hour fell on London and spread to the farthest corners of the Empire as Britain paused yesterday in a gesture of remembrance for her million dead in the world war.

Ceremonies at the cenotaph with King George, his sons and high officers of State present, opened the day of commemoration and through the hazy afternoon and far into the night a procession of those seeking to honor the war dead wound along Whitehall and through Westminster Abbey, where is the grave of Britain's Unknown Soldier.

The crowds which converged on the cenotaph and Westminster Abbey from all parts of the city and surrounding country were estimated to be even larger than those of last year.

Observe Armistice In Downpour of Rain

MONTREAL, Que., Nov. 12.—(Canadian Press.) — Montreal's celebration of the ninth anniversary of the signing of the armistice was carried on in a heavy downpour of rain.

The Centotaph in Dominion Square was the centre of the ceremony of remembrance. A guard of honor being present while the religious service was conducted and wreaths were laid. The whole city joined in the two minutes of silence when a signal gun boomed from Mount Royal.

At several centres in the city groups of notables gathered to hear the broadcast from Albert Hall, London, England. The proceedings there came through with considerable clarity although the reception was marred by fading.

VERMONT FLOOD IS DESCRIBED BY LOCAL LADY

Mrs. Carleton Perry Now Lives at Proctor, in Stricken State.

NOT SO BAD THERE.

Creeks Overflowed Banks But Flooded Only Parts of City.

Mrs. Carleton Perry, formerly of Ashburnham, but who is now living in Proctor, Vermont, has written a rather vivid description of the effects of the flood in the town in which she lives, to her sister-in-law, Mrs. F. M. Glover.

Proctor was not as badly damaged through the flood as some other cities in Vermont, but still the property damage is large.

It is in Proctor that the Vermont Marble Company had its main plant.

The account is as follows:

"No doubt you will have heard of stricken Vermont ere this. Previous to Thursday night we had a continuous downpour for 36 hours, but no one ever dreamed of a flood. About eleven o'clock on Thursday night the Otter Creek began to rise, and by seven o'clock on Friday morning it had risen twenty feet. Quite a number of dams had broken away, so the water was surging like a Niagara Falls. The creek divided in two and part of the water went rushing through a railroad cut and down Powers Hill amongst the cheaper houses. Two large tenement houses went down with the onrush like so much matchwood and the people barely got out with their lives. They saved nothing; pianos, radios, and everything else went. A great many of these poor foreigners have put every cent they have in an automobile and are likely paying on time, and some of them are sunk in mud right out of sight.

"The road over Powers Hill is cut off, as if by a knife, and as it was nearly all filled ground, there is a hole fifty feet deep with huge trees uprooted and a span of railroad

(Turn to Page 16, Please)

New Fuel and Steel Policy Made Public

OTTAWA, Ont., Nov. 12 (Canadian Press).—In connection with the Dominion-Provincial conference whose sessions ended on Thursday night, the fuel and steel policy of the Nova Scotian Government was made public here yesterday in a statement issued on behalf of the Maritime administration. The policy, sponsored by Hon. Gordon S. Harrington, Minister of Public Works and Mines in the Nova Scotian Government, follows:

"That the Dominion of Canada adopt a national fuel and steel policy, the aim of which is to produce in Canada the fuel and steel consumed in Canada; that the recommendations of the Duncan Commission framed towards this end be made effective forthwith, and that all steps necessary from time to time to give full effect to this policy be taken by the Parliament of Canada.

"Present steps recommended:

"1. Coking plants.

"2. Subventions for carriage of coal west of Montreal.

"3. Tariff consideration for imported coke, anthracite screenings and bituminous coal.

"4. More favorable transportation rates.

"5. Abolition of Customs drawback for foreign coal entering Canada for coking as now allowed."

Impressive Scene At the Unveiling of Canada's Memorial

Monument Dedicated To United States Men Who Served in the Canadian Ranks Presented By Hon. Vincent Massey and Accepted By Secretary of State Kellogg.

CANADIAN GUARD OF HONOR TAKES PART IN CEREMONY AT CAPITAL

WASHINGTON, D.C., Nov. 12 (Canadian Press).—Along the roads and byways of the old Dominion, as they used to call Virginia, a crowd of people travelled yesterday in all sorts of vehicles and all sorts of moods to witness the first gathering of a foreign people in the famous shrine of Arlington Cemetery, where rest the war dead of the United States. Some had special permits to admit them to official enclosures. Some were cramped in army lorries with busbies under their arms. Some tramped familiar furlongs between their barracks and the scene of many an official Armistice Day function. Some were brought by curiosity. All of them stayed to pray in their own particular way, and a few of them to weep.

They gathered about a pillar of bunting that flung itself up from the lawn surrounding the great amphitheatre. Hundreds climbed to the top of the Corinthian collanade which surrounds the tomb of the Unknown Soldier. These looked down on such a gathering as has not been seen in tranquil Arlington since the etombment of the Unied States unknown soldier. They had come to celebrate the unveiling of Canada's memorial to United States citizens who died in the uniform of the Canadian Expeditionary Forces.

Against a background of trees which were still half in foliage and under a sun which was as warm as early September, the British and United States flags stood out as the centre of a reverent group.

Open Ceremony

When clergymen and choir boys had opened the ceremony with prayer and song, Col. J. L. Ralston, Canadian Minister of Defence, untied the blue cordon which held in place the intertwined flags of the two North American countries, and the flags drifted apart, revealing the slender stately cross of sacrifice which is so familiar in Canadian military burying grounds, but has never before been seen on this side of the line.

Four hundred and fifty soldiers, half Canadian and half Americans, came to attention, and Canadian buglers played the Last Post. In a couple of sentences, Hon. Vincent Massey, presented the memorial to Secretary of State Kellogg, who was the senior United States official present. As briefly Mr. Kellogg accepted it.

Nine Years Ago

Col. Ralston delivered the oration for Canada. He recalled that it was "nine years almost to a moment that a great silence fell over 400 miles of battle front." Those who felt it, he said, would never forget "the uncanniness, the unreality of that sudden hush. It was too solemn for cheers. A sence of awe rather than jubilation filled men's souls. It meant that the greatest conflict ever waged between man was over. It signified that reason had once more resumed the sceptre in a world which for four years had been ruled by force." In Arlington there was "a cloud of witnesses" implied in the innumerable rows of graves, witnesses to a unity "within" cemented by men's honest blood and with a world of tears.

Of the men of the United States who crossed the Canadian frontier to enlist in Canadian forces while the United States was still neutral, Col. Ralston said:

"Restless spirits perhaps you thought them, rushing on regardless

(Turn to Page 9, Please)

Work Day and Night Stamping U.S. Eggs

HAVANA Nov. 12. — United Press. — Twenty four men worked night and day for four days at Key West stamping the letters U.S.A. on 720,000 eggs because of the new Cuban law requiring all imported eggs to be stamped with the name of the country of origin. The eggs had been shipped from Omaha, Neb.

LOCAL MOTIONS WERE ACCEPTED

A. J. Reynolds Reports Success at the Kitchener Convention.

ATTENDED O.T.A. MEETING.

A. J. Reynolds, who acted as delegate for the local Chamber of Commerce at the annual meeting of the Ontario Associated Boards of Trade and Chambers of Commerce at Kitchener, reports that the convention was very well attended and was quite a successful one. It was held under the chairmanship of J. J. Duffus of this city, and many items of business importance to the Province were dealt with in the two days' session.

The Peterboro Chamber of Commerce introduced to the convention five resolutions, all of which were accepted on debate. One of the most important local resolutions was the necessity of taking proper measures against wild-cat promotions and fraudulent salesmen that are beginning to flood the country as a result of the recent prosperity. Other resolutions dealt with traffic matters, more particularly regarding automobiles

Mr. Reynolds also attended the annual meeting of the Ontario Tourist Association in Toronto, the operation of which organization has now been taken over by the Ontario Government, with an advisory council appointed from the Tourist Association to co-operate with the Government Department in encouraging in every way this trade of growing importance to the provinces to this district.

CALGARY MAN TO SPEAK HERE

Dr. G. W. Kerby Will Address Home and School Council.

AT ANNUAL MEETING.

A meeting of the executive of the Home and School Council was held yesterday afternoon in the Y.M.C.A., the president, Rev. J. W. Gordon, presiding. It was decided to hold the annual meeting of the Council in the Green Room of the Y.W.C.A. on Friday evening, November 25th.

Arrangements were made to have Rev. Dr. George W. Kerby, of Calgary, president of the Canadian National Federation of Home and School Associations, address the meeting.

Dr. Kerby is a man of wonderful ability ,and a fluent speaker. Further particulars will be announced later.

ST. GEORGE'S CHURCH NOTICE.

22nd Sunday After Trinity. 8 a.m. Eucharist. 10 a.m., Sunday School. 11 a.m., Matins. 7 p.m., Evensong.

HOCKEY MEETING.

The East City Leafs hockey team will hold an important meeting at 177 Douro street on Monday evening at 8 o'clock.

THE WEATHER

The temperature this morning was 42 degrees. A change to colder condition is now approaching. Our cold weather apparently comes from Alaska, and likely originates in Eastern Siberia. According to radio messages received by the Department of Marine and Fisheries at Ottawa, Hudson Bay and Hudson Straits are still quite free from ice, and the weather is mild. Even in far-away Greenland, which we are apt to associate with eternal snow and ice, the temperature has been around 40 each day. Last year the first snow of any account came on Dec. 3rd when we had 1½ inches, the following day an equal amount fell, and on the 5th 4½ inches came down. This furnished good sleighing, which continued. The first zero was on Dec. 4th, 3 below; on the 5th it was 7 below; on the 6th, 9 below; and on the 7th, 12 below. This was an unusually early cold dip. There were seven other zero days in December.—W. R.

GREAT OVATION GIVEN FLIERS

New York Turns Out To Welcome Ruth Elder.

WILL TRY AGAIN.

NEW YORK, November 12 (Associated Press). — Two aviators who faced death fearlessly over the lonely wastes of the Atlantic were abashed yesterday when they returned to the thunderous welcome New York accords its heroes.

Miss Ruth Elder and Captain George Haldeman showed their trepidation when Mayor Walker, at the City Hall ,gave them an illuminated scroll lauding their courage and extolling their accomplishments.

The girl flyer from Dixie, blushing like a school girl, said with a choking voice: "My dear Mr. Mayor, I'm sorry you asked me to speak, because I can't speak, especially in a crowded place like this. My heart sticks in my throat. But I want you to know how much I thank you. It is much more than we expected."

Captain Haldeman, who followed, said:

"When Miss Elder and I started our flight we wanted it to be a success for commercial aviation and for the interest of flying in general. Although we did not reach our goal, we hope that our trip will in some way be a benefit to flying in the future."

And both retired as fast as they could from the ten thousand persons who jammed the square in front of City Hall.

Crowds Line Streets.

From the time the city tug Macom took them off the liner Aquitania, they had heard the shouting crowds and the shrieking sirens that welcomed them home. Up Broadway to Miss Elder's hotel the cheers followed them.

"Hey, Ruth," the crowds called. "You'll make it next time, Ruth."

Miss Elder, waving her hand, flashing smiles and blowing kisses, had but a few minutes' respite at the hotel before starting downtown again for the mayor's formal reception.

Lyle Womack, Miss Elder's husband ,was one of the first to greet her, and as he clambered over the side of the Macom, his wife was waiting with outstretched arms.

At the formal reception at City Hall, both were shy and obviously ill at ease.

"I have no intention of giving up flying," Miss Elder said, "and although I have made no plans for the future, I'll try again to fly across the ocean if no other woman beats me to it."

Captain Haldeman, too, was enthusiastic over the prospects of another attempt. "If Miss Elder wants another go at it," he said, "and if she wants me as co-pilot, I'll be tickled to death."

Try in Spring.

But a second trial at the trans-Atlantic flight will not be made until next spring, Miss Elder indicated. Meantime her plans are vague. She does not think she will be a movie actress, but no picture contracts have been offered her. She was certain, however, that she will not go back to Panama with her husband right away.

"I've washed a lot of dishes in my time," she said, "and I don't intend to go back to that right away. Just what I will do I don't know yet."

NEW YORK, November 12. Canadian Press. — The metropolis yesterday roared its welcome to the two daring aviators who called King Neptune's bluff, Ruth Elder and Captain George Halderman.

Just a month from the day of their take off in the "American Girl" for a non-stop flight to Paris, the flight which came to grief when they fell into the ocean off the Azores, and were rescued by the Dutch tanker Barendrecht, they came back to their starting point to receive the cheers of thousands.

New Yorkers who have had lots of practice in welcoming returning aviators in the last few months, Lindbergh, Commander Byrd and his fellow adventurers, Chamberlin and Levine, gave them a typical reception.

Harbor craft shrieked a greeting, the Mayor's reception committee met them down the bay, and took them from the Aquitania at quarantine and thousands roared them a welcome as they proceeded from the Battery up Broadway to their hotel.

Lad Locked Butcher In His Own Ice-Box

BUFFALO, Nov. 12.— (United Press.)—Locked in an ice box by a 15 year old boy, Albert Carnoske, meat market proprietor, was forced to "refrigerate" while the boy rifled the cash register of $70 and calmly departed. Carnoske was released later by a customer.

KING BENJAMIN STILL A POWER

Many Believe That He Still Has Divine Attributes.

DETHRONED BY STATE.

ST. JOSEPH, Mich., Nov. 12.—King Ben Purnell, who enjoyed 23 years of ease, plenty and power, found himself yesterday without a kingdom.

He has long been the central figure in the religious colony which he called the House of David. He has been credited with divine power. He has been assailed as a philanderer.

He was shorn by the state of Michigan of his power and the right to guide the destinies of his colony, Thursday.

But to-day King Ben's followers, undaunted by the adverse verdict, again came to his aid with intimations that they planned to appeal Judge Fead's decision.

They still believe in Ben Purnell's "divinity," and think he can provide everlasting life.

BEES GO ON WARPATH.

ANDOVER, Kan., Nov. 12.—Mr. and Mrs. William Cook had quite a fight with a large swarm of bumblebees which had taken possession of their chicken house. The bees were getting the better of it until Cook thought of the garden hose, which dampened their ardor and cooled them down.

CAMPAIGNS IN CANOE.

NEW YORK, Nov. 12.—George Dyson Friou, Republican candidate for Alderman in Brooklyn, never had any political training in Venice, but he knew just what to do when torrential rains flooded the streets in his district recently. Friou got a canoe and paddled up and down the street making speeches. He promised, incidentally, adequate sewer facilities to carry off similar floods in the future.

FORD PREPARES A WORLD DRIVE

New Model Car For British Market Will Be Shown in December.

EXPANDS FOR SUPREMACY.

LONDON, Nov. 12. — Indications that the Ford Motor Co. is setting out to become a greater factor in the world market than heretofore is found in information released here by the Messrs. Carmo, Lt., who handle Ford cars for London and the Home Counties. It is stated that the British showing of the car will take place in December.

"The new model for the British market," they state, "is of a definitely low horse power, and is designed specially for the British market. It has entirely new and graceful lines, is built low and has wire wheels. In fact, it has none of the characteristics of the old model.

"The price is believed to be in the near neighborhood of the old touring model, $625. Tests for flexibility and stamina have been very satisfactory. There will also be an American model of higher horsepower for those who want more power ,and a new commercial truck of increased carrying capacity."

Has 15 Horse Power.

While not contained in the dealer's statement, it is also reported here that the horsepower of the British model will be 15. Much space has been devoted to the new car in the British press but this is the first seemingly authentic information that has been given regarding it.

Announcement that a special model is to be built for the British trade is taken as a sign that the company intends to wage a vigorous campaign for supremacy throughout the world. The British market is supplied by directly owned branches of the parent company, The British Empire outside of England, Ireland, Scotland and Wales is supplied by the Ford Motor Co. of Canada, Ltd.

Even before the announcement that a special model would be built for the British trade, it was generally believed that the new car would become a great fatcor in the British and Continental fields because of the reports that it gives a greater mileage per gallon of petrol than usual.

Fuel a Big Factor.

Economy of operation is a determining factor in the sale of cars in the European market because of the high cost of fuel. A car of low horsepower has a decided advantage also because of the high license fees, which are based on horsepower.

The other motor car manufacturers have not been unmindful of the competition they will receive from Ford in the sale of cars in Europe is shown by the great attention they have been paying to the market.

Personal surveys of the field have been made by the highest officials of the American plants and one of the largest organizations is reported to have designed and will put into manufacture early in the new year a car especially designed for the European trade.

The oil rush in Colombia is compelling railways and steamship lines to add more cars and boats to care for the rapidly increasing volume of freight.

LABOR MOTION NOT SUSTAINED

Vote of Censure Launched Against Australia's Prime Minister.

OPPOSE SALE OF SHIPS.

SYDNEY, Australia, Nov. 12. — A vote of censure against the government of Prime Minister Bruce was launched by the Laborites yesterday following the introduction of the governments proposal to sell the commonwealth shipping line to private interests.

After sharp debate it was defeated by 40 votes to 23. Labor is preparing to fight the progress of the bill all along the legislative line, while forced by the facts of the situation to admit that the line has been run at a loss, and may have to continue that way, they contend that there is a big margin of profit for the country in the saving as accomplished in freight and passenger rates, and charge that the government, in its sell out policy playing deliberately into the hands of Lord Inchcape and the shipping trust.

CROP REPORT.

OTTAWA, Nov. 12 (Canadian Press).—The following is the crop report for the Dominion:

Quebec.—North and South of the St. Lawrence, the grain, as well as the root and fodder crops, appears to be turning out well, and in most cases yields are about the five-year average. Wet weather in a number of localities has made harvesting difficult. Potatoes are suffering from rot in some districts, owing to the wet weather, but in others they are a very satisfactory crop. In the Eastern Township there has been a good harvest, although rains have affected the quality of the grain. Fall ploughing is well advanced and prospects are good. In the Montreal district conditions are very satisfactory on the whole.

Ontario. — The continued dry weather throughout the province has delayed fall ploughing, except in parts of the South and Central sections, where rain has recently fallen and work is well advanced. More rain is needed over the whole province. Northern Ontario has especially suffered from adverse conditions. Grain crops are only fair, except barley and spring rye, which are above average. Potatoes are a fair crop only, but of a good quality where not injured by blight or rot.

Manitoba. — Fine weather during the last two weeks has enabled farmers to finish threshing. Unfortunately, the wheat has not turned out very well, grading low, tough or damp in many cases owing to the ravages of rust, continued wet weather at the time of cutting, and the early frosts. Oats have suffered the most, and in many districts the crop is almost a total loss. A considerable quantity has been cut for green feed while much grain has been left standing. Barley has turned out better and should be a fairly good crop, where not injured by frost. The potato crop, as well as other root crops, appears to be good. A great deal of Fall ploughing has been done, being farther advanced at the end of October, in a number of localities, than for some years. The pastures and hay crops are of good quality. This has helped to place the live stock ,in gool condition for wintering.

Saskatchewan—Unfavorable weather interfered with threshing in early October, but during the last ten days of the month good threshing weather prevailed. The yield of oats was considerably reduced by rust, especially in the East-Central and South-Eastern districts. Rust has also reduced the expected yield of wheat. The grades of the wheat, threshed early in October, suffered because of the wet weather.

Alberta.—Threshing, generally, is over half completed and in some localities practically completed. Operations were considerably delayed by the wet weather earlier in the month, but fine weather was experienced later, while much of the grain, especially wheat, oats and barley, is yielding high, the grade has been lowered by extreme dampness. In some instances it is better than at first anticipated. Very little fall ploughing has been done to date but should be well under way with a continuance of fine weather. Pastures are good and feed is abundant.

British Columbia.—Frequent rains during September and October caused considerable loss to oats and wheat ,also shrinkage of the grades of grain. Harvesting of roots, also Fall ploughing is unusually backward. Pasturage conditions continue excellent.

WINNIPEG WHEAT

WINNIPEG, Man., Nov. 12.—(Canadian Press.)— Excellent buying of wheat futures by millers featured yesterday's trading on the Winnipeg Grain Exchange. Seaboard houses also contributed to the spirited movement, while commission houses were moderately active. Prices were buoyant throughout the day with closing gains from 1-8 to 1c.

While the United States report on corn caused some surprise among local traders, the estimated increase in yields failed to undermine wheat values here.

Rye continued in good demand, prices being boosted 3c. at the peak. Prices for other coarse grain commodities held firm.

Edinburgh has a campaign against betting on the streets.

PICTON MAN IS ACQUITTED

Charged With Aiding and Abetting Wife To Steal Money From Husband.

HUSBAND TESTIFIES.

PICTON, Ont., Nov. 12.— (Canadian Press.)—Claude Brown was acquitted by County Judge McLean in the court house here to-day on a charge of aiding and abetting Mrs. Clara Mounce in the alleged theft of a sum of money from her husband. Brown and Mrs. Mounce had been arrested at Windsor on complaint of the husband and on appearance before Police Magistrate Levi Williams, had been sent before a higher court. Mrs. Mounce was witness. She said that the money she took she had believed to be her own property. Her husband also testified. Though acquitted ,Brown was severely reprimanded by the court.

AGENTS SEIZE LIQUOR CARGO

Canadian Schooner Taken at Delaware Breakwater By U. S. Authorities.

VALUED AT $100,000.

CAPE MAY, N.J., Nov. 12 (Canadian Press).—A Canadian schooner with a $100,000 liquor cargo seized at the Delaware Breakwater was on the way to Philadelphia last night under guard.

Seven men were arrested by coastguards of Base 9 here after they boarded the handsomely equipped schooner. Thirty cases of assorted liquors valued at $90 a case and 275 barrels of malt valued at nearly $100,000 was seized, coastguards said.

The schooner, named the Charles and Edward, was said to be from Nova Scotia, although it was reported the crew said the cargo was taken aboard at St. Pierre.

J. A. Oszerberg was in command of Unit 113 which surprised the men on Thursday, just outside the breakwater, several miles from here. They were comfortably ensconced in staterooms.

Joseph H. Green, Philadelphia Customs house inspector, came here yesterday and took charge of the crew. He took them to Wilmington, Del., where they will be given a hearing to-day before a United States commissioner.

It was said the cargo of choice liquors was billed for Cape May, where it was to be distributed for the Christmas holidays. The names of the crew were withheld by the coastguard pending the hearing.

WEDDING BELLS

KOURI—ABOUD

HAVELOCK, Nov. 12.—Beautifully decorated with pale yellow and white chrysanthemums and ferns, the Church of Our Lady of Mount Carmel was the scene of a pretty wedding on Monday morning at nine-thirty o'clock, when Genevieve, eldest daughter of Mr. and Mrs. A. Aboud was united in marriage to Mr. Leo Kouri of Montreal. Rev. Father K. Corkery, of Peterborough officiated in the absence through illness of Rev. Father McCarthy. Mass was served by Masters George Aboud, brother of the bride and Paul Voyer.

The bride, who was given in marriage by her father, looked charming, attired in white georgette with white kid shoes and white net veil daintily caught with orange blossoms. She carried an arm bouquet of Ophelia roses. Miss Selina Aboud, sister of the bride was becomingly gowned in pretty printed flat crepe. She also carried an arm bouquet of Ophelia roses. Mr. M. Said, uncle of the bride was best man.

Mr. M. Brennan, of Barrie sang "God Of My Heart" at the beginning of Mass and at the offertory Milard's "Ave Maria" was beautifully rendered by Mrs. J. Bedford. Appropriate music by the choir was also rendered during the service.

After the ceremony the guests assembled at the home of the bride's parents, which was beautifully decorated with pink and white streamers and pink and white carnations, where a reception and wedding dinner was held and at which several congratulatory telegrams were read, and the usual nuptial toasts proposed.

Later the happy couple left for Toronto, where they will spend a few days and return via Havelock to Montreal where they will make their home. The bride travelled in a rose georgette costume, a brown cut seal coat with mink trimmings, a chic metallic hat and blonde shoes and stockings.

Mr. and Mrs. Kouri were the recipients of many beautiful gifts, including money and cheques.

The guests numbered about thirty, among whom were: Mrs. D. Kouri, of Montreal; Mrs. Bert Hutchins, of Toronto, and Messrs. Albert and Frank Said of Hastings.

GULSTON—HOWE

HAVELOCK, Nov. 12.—The marriage took place in the presence of a few friends at the First Congregational Church, Detroit, Mich., on Saturday, November 5th at 11 a.m. of Ida May Howe, daughter of Mr. and Mrs. John Howe, of Havelock, to Mr. Dudley Gulston of Detroit. The Rev. William E. Barton, D.D., officiated. The bride was becomingly attired in blue silk velvet with hat to match.

After the ceremony a wedding dinner was served in the Book-Cadillac Hotel. Mr. and Mrs. Gulston will reside at 8729 Ferndale Ave., apartment 302, Detroit.

6
Weeks to Christmas
Give Photographs
The ROY Studio

OBITUARY.

ROBERT KERR.

PONTYPOOL, Nov. 12.—Probably the largest funeral ever held in this district took place on Sunday last when the late Robert Kerr was laid to rest. The deceased had been in fair health until a short time ago, when it was found necessary that he undergo an operation. He died in Toronto. About two hundred cars were at the house and it required two cars to carry the flowers to the cemetery.

Deceased was very well known and respected by all who knew him. He was a foreman of the Warren Paving Company during the summer months, and resided on his farm at Yelverton for the winter. He was very fond of sports and was much interested in baseball, as his three boys played on the Yelverton team. He leaves his widow and three sons to mourn his loss.

Chases Dirt
Old Dutch Cleanser
Safeguards Your Home with
Healthful Cleanliness
Made in Canada

BAPTIST STUDENT IS SUSPENDED

Denounced Professors of McMaster University in Ottawa Address.

TORONTO, Nov. 12.—(Canadian Press)—James McGinley, student pastor, Baptist fundamentalist and ardent supporter of Rev. Dr. T. T. Shields, has been suspended from lectures at McMaster University for a week "because of further unwarrante dand outrageous language concerning members of the faculty which he is reported in The Press as having used in Ottawa and elsewhere," according to an announcement from the University today. Final action in his case, indicating the possibility of expulsion from the University will be taken next week.

Rev. McGinley who has a pastorate in Western Ontario, speaking at Ottawa recently denounced statements made by Prof. Marshall of McMaster at recent Baptist convention.

NAVY GETS APPLESAUCE.

WASHINGTON, Nov. 12.—The Bureau of Supplies of the Navy Department has opened bids for 840,000 pounds of applesauce that will be fed to gobs next year. At the same time bids were opened for 700,000 pounds of kidney beans and 1,260,000 pound, of dried lima beans. No mention was made of navy beans.

Delays are Dangerous!

THE Peterborough Examiner has a really interesting and wonderful display of choice designs in 1927 series of

Christmas Greeting Cards

at the

EXAMINER OFFICE

Most of them have handsome lined envelopes in very attractive color combinations.

An Exclusive Showing

All Moderately Priced

COME IN AND SEE THEM

Make your selection while range is complete and avoid disappointment

Lover of Highway and Byway

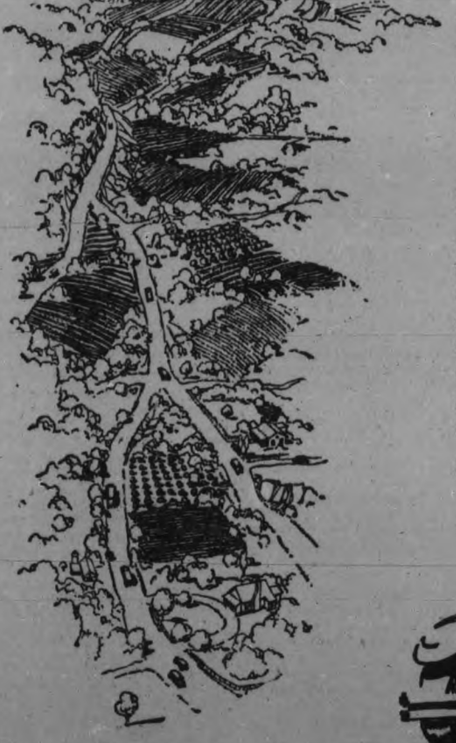

SHE loves them all, does the Reo Flying Cloud. Be it the spirit-level smoothness of Pennsylvania's concrete, or the lava-shingled trail of Nevada, she sweeps to meet them with that joyous thrill of motoring that only the Reo Flying Cloud gives.

Hour after hour, mile upon mile, day after day, those who drive a Reo Flying Cloud are learning the meaning of a "pleasure car."

Swung upon long, flexible springs, cradled by hydraulic shock absorbers, she irons out the bumps of every road. She has power for the hardest pulling and speed for the swiftest flight. Yet no matter how fast she is going, how treacherous the roadbed beneath you, she comes to a quick and gentle halt when you touch her velvet stop brakes.

Give her a chance to tell her story in her own sweet way. Take her out for a trial spin. If she can't sell you, no one else can.

REO MOTOR CAR COMPANY, *Lansing, Michigan*

THE REO FLYING CLOUD

SEDAN · VICTORIA · BROUGHAM · SPORT COUPE · ROADSTER

BREWER MOTOR SALES, Distributor,

131-135 BROCK ST., Phone 192

DEALERS:

F. C. WEBER, Charlotte St. S. J. NEILSON, Norwood

TIERS & KENNEDY, Fenelon Falls CORNEIL & CLEMETT, Omemee

NO OTHER AMERICAN CAR LASTS AS LONG AS REO — NOT ONE

MUSINGS AT A MANSE WINDOW

A CERTAIN DEVOTEE OF BRIDGE, a woman of good repute, and of ample means, I have been informed, has her tables, her mantels and whatnots strewn with trophies and prizes won in battles of bridge. These prizes are the pride of her home and she makes no secret of how she won them. Even her children boast of her skill in winning at cards. A suggestion that she has been guilty of gambling would bring down the indignation of the whole family upon him who made it. But everybody who knows anything about the pastime that was said to have been invented to amuse a crazy monarch, knows that a gambler is what she is, and it is the merest sophistry to pretend that she is something else.

LIKE MOTHER, LIKE SON!

On one occasion this woman's seventeen-year-old son was arrested in a gambling den, and as a kindness to the mother and family he was permitted to enter a name that was not his own. When he had paid his fine he remarked with a tone of sarcasm in his voice, that hereafter when the gambling fever came on he would go with mother. A hard-hearted policeman grunted that his "Ma" had better burn her bridges and stop infecting her own offspring.

There are people always, and not a few of them, who refuse to believe that fire will burn until they have poked their own fingers into the flames. Nothing short of the bitter experience will convince them that fire is not a thing to be played with. Fire will burn others, but not them.

This woman would not believe that fire would burn until she had scorched her own fingers. If she had been at all observant of the ways of the world she would have known that the habits of boys and girls are caught rather than taught, are learned by example rather than by advice.

PLAYING WITH FIRE.

No man or woman can successfully teach honesty or decency unless they practice these virtues. The life of the boy or girl is a mirror in which is reflected the daily lives of those with whom they come in most intimate contact.

The man or woman who thinks that either the laws of nature or of morality can be violated with impunity, is playing with fire. Somebody has said that

"A man's life is an omnibus in which is seated all his ancestors,"

and this saying is just as true as "preachin'." Every crop of wild oats yields a harvest of disease, of imbecility, or of crime, somewhere down the line of descent. The fire will burn somebody, that's certain. Still men and women will keep on playing with fire knowing that somebody, possibly their own children, must suffer from the burns.

MORTGAGING THE FUTURE.

Playing with fire is placing a mortgage upon the future—making the future bear the expenses of today. It is drawing on tomorrow to pay today's excesses, on old age for youth's extravagances. Playing with fire starts conflagrations that burn from generation to generation, ending only when the breed is burned out. And still people poke their fingers into the flames, unmindful of the experiences of others.

Of course, this philosophy is not popular with society folks today. It is easier to sink conviction, be conventional, and go with the crowd, than to stick by your convictions and stand alone. It may be all right in mechanics to choose the line of least resistance, but it usually leads to disaster in ethics.

If some women that I know knew the word of God as well as they know a pack of playing cards they would count for more both in church and at home.

A REFORMED GAMBLER.

Quinn, the reformed gambler, could not have been far wrong when he declared: "The parlor card table is the kindergarten to a gambler's hell."

A boy must first learn to play cards before he is likely to be admitted to a gambling hell. If your boy or mine should present himself there, the first question would be, "Can you play cards?" They have no time to teach a "greener," but he can go to a respectable parlor, even of some church member, where they will give him his primary lessons and start him on the card highway back to the rambler's hell and ruin;

So if I were compelled to choose I would rather have a score of gambling joints in the block where I live than one refined parlor of moral and religious people who play cards. The one will more surely trap the boy than the twenty.

PINK TEA AND CARDS.

A grand jury's report in the United States had this to say: "A pink tea where society plays progressive euchre and gives prizes to the winners has the same degrading influence as the gambling-house, where roulette and poker are the attraction, the difference being only one of degree. It matters very little whether the prize is a silver thimble or a silver dollar. Progressive euchre parties are made alluring with prizes, refreshments, and the knowledge that the local papers will print the names of guests and winners. All are common gamblers, and deserve to be fined."

BREAKING UP A CARD PARTY.

I am ready to admit that it is rather hard to declare that some of the loveliest women, among them even some church women, are in the eyes of the law nothing but gamblers. When men play for a jackpot of silver and women play for a silver creamer, there can be no difference in the world except in the shape of the silver. The Chicago minister was within the bounds of law, ecclesiastical and state, when he notified the police lieutenant to send the patrol to a home where a club of his church women were playing for prizes.

A medical journal, in an editorial, has this to say about cards:

"Card-playing is a pure and simple mental dissipation, that grows upon the victim like all other dissipations, to the eventual exclusion of logical and close thinking."

ONE FOOT IN THE GRAVE AND THE OTHER UNDER A CARD TABLE.

There are some people I know who are so card-crazy that they are in danger of going from a bridge party to their own funeral. For all church people who are more devoted to a card party than they are to a prayer meeting I would like to suggest that every card game be started with the Doxology and closed with the Mizpah Benediction. When some folks read this I won't need the assistance of a mind-reader to tell me what they are thinking. What they will do in heaven—if they ever get there—is more than I know. A poker face will be out of place there. Bridge parties may be found in hell, but I am sure they will not be found in heaven.

—Allan Fairbairn.

The Road To Success

THE MAN who succeeds is the man who gets his goal in his mind's eye and works toward that goal, doing what there is to be done enroute. He mustn't be afraid to soil his hands with honest dirt. He mustn't permit himself to be ruled by false pride; to fear criticism by those with whom he comes in contact. Dig in, work hard, be honest, keep your nerve and don't wobble —that's the road to success.

Ready For Anything

SOME little boys were playing at soldiers one day. One of them had on his shoulder an R.F.A. badge. An officer of the British Army who was watching them said to this lad: "So you belong to the Royal Field Artillery, little man?" "Oh, no, sir," he said, "I belong to the 'Ready For Anything.'"

What About Tomorrow

HAVE YOU ever heard of the little girl that wanted to see tomorrow? She'd wake her mother up in the middle of the night and whisper: "Mommie, is this tomorrow?" Each time her mother would answer: "No, child, this is today."

Lots of grown-up folks are not much different from the little girl. They're going to start a bank account—tomorrow. Or, they are going to take out some insurance—tomorrow. Most of their improvements are going to be carried out—tomorrow.

It is possible that when they wake the last chance out of a sound slumber and whisper, "I'm ready—is this tomorrow?" the door of hope will shut behind the answer: "No, foolish one, this is today!"

St. Paul's Presbyterian Church

AT 11 A.M.

LIVING TOO FAR FROM PATMOS

(This will be the First of a Short Series of Popular Sermons on the Book of Revelation. In this Sermon an attempt will be made to explain why the Book is so much neglected and so little understood.)

Morning—Solo, "It Was For Me" ..... Charles Clark
Anthem, "The Rosette Hues of Early Dawn" ..... Slater

EVENING PRELUDE:

1—What do you consider to be the primary object of Christian Education?

2—Was God aware, before He created this earth, of all the fearful things that would happen? Did He endow the cat or the tiger with the nature they possess—with such fiendish appliances for torturing other creatures? Does such a belief not make it impossible to believe in a God of love?

Rev. Wm. Allan, Minister

Recital 6.45 p.m.

MID-WEEK SERVICE
Wednesday, at 8 o'clock
Organist—MARTIN B. CHENHALL, A.R.C.O.
Soloist—GRETA LEBARR.
SUNDAY SCHOOL AT 3 P.M.
Cordial Welcome Extended to Everybody.

"Serenade" ..... Kinder
"Festival March" ..... Miller
"Chant Sans Paroles" ..... Holmes
Solo—"The Day Is Ended" ..... Bartlett
Anthem—"Shepherd of Souls" ..... Jones
Chorus—"The King of Love" ..... Women's Voices. ..... Smart

AT 7 P.M.

"USE IT—OR LOSE IT"

Churches And Churchmen

RUSKIN tells us what God could make of the mud which lies on the paths of some grimy manufacturing town if it would give Him time. He would take the clay, and refine it till it was fit to make the finest porcelain. He would refine it further till he made of it an opal. Of the sand he would make a sapphire, and of the soot, a diamond. And of the water He makes many shapes, and all are beautiful, from the dewdrop to the snow crystal.

But what He does in nature is not any more wonderful than what He does in grace.

In the work of building the true church He takes the most unlikely material and, in the quarry of every-day living, fashions and polishes the redeemed soul till that soul becomes a reproduction of the divine image.

The Glare of the Street.

SIR OLIVER LODGE recently said: "One of the greatest curses of our age is the noise of the material. We cannot hear the voice of the spiritual."

This can be illustrated in another way.

The fame of the artist, Turner, brought to his door visitors from all over the world to see the paintings in his private gallery. They were ushered into a darkened room where at first they could see nothing. As their eyes became accustomed to the gloom they could discern others waiting. The quiet and the darkness brought a feeling of restfulness, and the glare of the street faded from their eyes. Then an attendant ushered them into a brilliantly lighted gallery hung with the paintings whose coloring is still unrivalled. The artist's explanation of this delay was suggestive. "No man," he said, "can see the color of my pictures with the glare of the street in his eyes."

The deepest and most beautiful things of life do not force themselves upon us. They can be seen only by those whose eyes are not blinded by the glare of the street. They can be heard only by those who listen in quietness of spirit.

Hence the imperative necessity for quiet and for prayer in this bustling age. We must find a place for private devotion and for public worship in our crowded and hurried lives. "Be still and know that I am God." Let the glare of the street fade out of your eyes while you wait in quietness, and the splendors of truth shall be revealed.

—

(If the above means as much to others as it has meant to me I shall be well repaid for culling it from a New England church leaflet and adapting it to the needs of this column.)

• • •

The Pew Versus the Pulpit.

SERMONS are not toys to be played with or pretty pieces of rhetoric on which every member of the congregation is expected to pass judgment. To ask, "How do you like the sermon?" is to drag it down to the level of a crazy quilt or a piece of crochet work.

A sermon is not an exquisite bit of literary bric-a-brac, to be chattered over and judged by the technical rules of art. It is not a dumpling into which every self-constituted critic is invited to stick his fork that he may praise or condemn the cook.

A sermon is a solemn warning, a bugle-call to duty, a burning condemnation, a mighty stroke against a giant wrong, an exhortation to high endeavor, the illumination of a majestic truth.

A layman may, with a little practice, develop amazing dexterity in counter-acting the influence of his pastor. After the preacher has kindled by his sermon a fire in many hearts, a layman may, if industrious and enterprising, extinguish the fire in all the people near him. It is a critical season in the week, the brief period immediately succeeding the benediction. In those few moments a layman can, if he will, do infinite mischief. He can turn his back on the stranger that stands nearest him, and show by his conduct that the pastor's sermon on brotherliness is a mere theory, not intended to be reduced to practice; at least, in the church.

How did you like the sermon?

Asking that question has become a habit which it will probably take centuries to eradicate. It is a demon which can be cast out only by prayer and fasting. Even the saints are addicted to the use of it. When strangers come to the church the first question at the close of the service often is, "How did you like the sermon?" No wonder spiritual results of preaching are so meager. What can be expected from preaching unless laymen realize that they are to follow up the work of persuasion by driving home the word set forth by the preacher!

—

(I am greatly indebted to Dr. Jefferson, pastor of Broadway Tabernacle, New York, for the ideas set forth in the above article. May it be widely read and produce results both deep and abiding is my very sincere wish.)

Long-Distance Sermons.

MADELINA PATTI, in giving the location of her Welsh castle in the district of Brecknockshire, always said that it was "twenty-three miles from everywhere and very beautiful." The description fits rather exactly a good many sermons. They are very often beautiful and a long way from everywhere. A sermon ought not be more than a mile away from a place where people live and move and have their troubles.

—I. Seewell.

A Pen Picture

WE are standing in the immediate neighbourhood of an ancient city. The situation is picturesque, ranges of rocky hills are all around, and the narrow valley in which the city is situated runs north and south. A visitor stands among the townspeople who treat him with marked respect. He is evidently no stranger to them, although in the present instance he has not been living in their midst, but has travelled some distance for this important conference. His is a striking personality as he stands there; kings ere now have fled before him, and his sword has taken captives and set captives free, but his is now no war-like mission; this princely looking man, this great leader and chief is himself a suppliant, but his mien is so noble, and the circumstances of the case are so touching that the hearts of all are bowed in sympathy, and doubtless he will obtain his request.

The key to the previous Pen Picture is to be found in 1 Sam. 30:11-18.

Constant Biography

A MAN awoke one morning to the consciousness of himself. Looking about he saw the familiar sights of his own home, and soon he heard the voices of his wife and children. Ere long the little people were on their way to school. The man proceeded to his work, while his wife took up her domestic duties. He returned in the evening with the proceeds of his day's labor added to his stock of goods. He partook of the evening meal and then indulged in the pleasure of "the children's hour." He later called upon a friend who had met with sorrow and in the trouble of his friend he found a fresh reminder of his own affliction. He retired in due season to his slumber and went forth the next morning to make the like round of the day.

We need only obey. There is guidance for each of us, and by lowly listening, we shall hear the right word. —Emerson.

• • •

It's easy to borrow an umbrella in fair weather.

SEARCH THE SCRIPTURES

1. Was Jesus God?
2. What is the greatest unexplained wonder in the Scriptures?
3. Who were the opposing forces in the greatest battle of the universe?
4. Where was the Lord Jesus on the morning of creation?
5. Who is the majestic character we meet in the Old Testament under the title of "Captain of the host of the Lord" and "The Angel of the Lord?"
6. Who is the greatest comforter the world has ever known?

(Answers to these questions will appear next week.)

ANSWERS TO LAST WEEK'S QUESTIONS.

1. His miracles, and His tender compassion for the lost (John 11:47, Luke 7:39).
2. The sinning woman (Luke 7:37-38).
3. At His baptism (Matt. 3:7). At His transfiguration (Mark 9:7). And when the Greeks sought to interview Him John 12:28-30).
4. Yes (John 5:20).
5. Yes (John 10:17-18).
6. The two walking to Emmaus (Luke 24:15-31).

—Florence Young.

• • • • • • • • •

Life should have a margin, but there are lives which are nearly all margin, from which every living line and letter have passed away.

• • •

Love's secret is to be always doing things for God, and not to mind because they are such very little things.

ANGLICAN

ST. JOHN'S CHURCH
Rev. R. C. Blagrave, D.D., Vicar.
22nd Sunday after Trinity.
8.30 a.m., Holy Communion.
11 a.m., "A New Vision of the Way of Life."
3 p.m., Sunday school and Bible Classes. Mrs. Hoyland's orchestra.
7 p.m., "Bishop Barnes' Position." Recital after service.
Frederick G. Mann, Organist and Choir Master.

ST. LUKE'S CHURCH
Corner Rogers and Robinson streets.
Rev. Geo. J. Bousfield, B. A. Rector.
Services at 8 a.m., 11 a.m., and 7 p.m.
Sunday school at 3 p.m.
Holy Baptism by appointment.

ST. GEORGE'S CHURCH
Braidwood Avenue — South Peterborough.
Rev. J. L. Hughes, Rector.
10 a.m., Sunday school.
11 a.m., Choral Eucharist.
7 p.m., Evensong.

ALL SAINTS' CHURCH
8.30, Holy Communion.
11.00, Morning Prayer.
3.00, Sunday school.
7.00, Evening Prayer.

Other Denominations

ROMAN CATHOLIC ST. PETER'S CATHEDRAL
Masses at 7.30, 9 and 10.30 a.m.
Vespers, 7.00 p.m.

ASSEMBLY HALL
Christians gathered in the name of the Lord Jesus Christ, will (D. V.) hold meetings as follows:
Sunday:
Breaking of bread, 11 a.m.
Sunday school, 3 p.m.
Gospel meeting, 7 p.m.
Wednesday, prayer meeting at 8 p.m.

FREE METHODIST CHURCH.
296 Aylmer Street.
(Rev. P. Loft, Pastor.)
Morning service, 11 a.m.
Evening service, 7 p.m.
Sunday school at 9.45 a.m.
Everybody welcome. Come thou with us and we will do thee good, at these spiritual meetings.

'TWO CLEAN BIRDS'
Sunday, November 13th, 7 p.m.
PARK STREET BAPTIST CHURCH
Pastor - - REV. J. L. HARTON, B.Th.
Public Worship, 11 a.m.
Sunday School, 3 p.m.
You are Invited to Worship With Us.

George Street — Rev. R. Keith Mills, Pastor
Bethany Tabernacle
SUNDAY SERVICES

11.00—Morning Worship.
Subject: "THE CHURCH—THE BODY OF CHRIST."
7.00 p.m.—
Satan The Arch Enemy
The Double Male Quartette will Sing.

TUESDAY EVENING, NOV. 15TH
GREAT MISSIONARY SERVICE
Speaker: REV. A. C. SNEAD, of New York,
Secretary of the Foreign Mission Board of The Christian Missionary Alliance.
Subject:
"TRIUMPHS OF THE GOSPEL IN INDO-CHINA."
(Illustrated by 100 Lantern Pictures)

Regular Prayer Meeting — Thursday Evening, 8 o'clock
Subject: "CHRISTIAN SERVICE."
You are urged to attend this Meeting.

THE UNITED CHURCH OF CANADA

ST. JAMES UNITED CHURCH OF CANADA
REV. J. H. DUDGEON, Pastor.
Mr. Frank Stevens - - Organist and Choir Leader
Sunday, November 13, 1927.
Pastor will Preach at Both Services.
11 a.m.—Subject: "MARTHA IN THE KITCHEN."
7 p.m.—Subject: "CHRIST IN THE SHIP."
Wednesday Evening: Mid-week Service at 7.30.
You are Invited.

St. Andrew's Church
REV. J. W. GORDON, M.A., B.D., Minister.
11 A.M.—"ONE OF CHRIST'S PICTURES OF GOD" (Mt. 20:1-16)
7 P.M.—"WHAT THE ANGLICAN CHURCH HAS DONE FOR GOD"
3 P.M.—Sunday School
On Tuesday, Nov. 15th, Annual Thank-offering of W.M.S. Speaker, Mrs. John MacGillivray, Pres. Dominion Board
Mrs. H. F. Doig, Soloist Mr. John Crane, Director of Music

GEORGE STREET UNITED CHURCH
REV. J. E. TODD, B.A., Minister.
The Minister will Preach Morning and Evening.
11 a.m.—SACRAMENT OF LORD'S SUPPER. And Reception Service for New Members.
7 p.m.—"ONE MAN'S FATAL CHOICE."
10 a.m., Love Feast. 3 p.m., Sunday School.
Soloists—Soprano, Miss Daisy Murray,
Contralto, Mrs. G. F. Liddle.
Organist and Choirmaster—G. F. Liddle.

TRINITY "The Family Church"
Rev. David Wren, M.A., B.D., Minister
Theme for the Day:
"With Christ in the Fellowship of Service"
11 A.M.—Sermon Subject:
"The Crime Of Unconcern"
3 P.M.—Sunday School and Bible Classes
7 P.M.—"WOMAN'S MISSIONARY SOCIETY ANNIVERSARY"
Sermon Subject:
"The Healing Of The Nations"
Soloists—Mr. Maurice H. Park, B.A., Tenor; Mrs. W. Hohner, Contralto
Miss Mabel Clarry, Director of Music
The Public Cordially Invited to These Services

KNOX REV. WM. McDONALD, B.D., Minister
Manse, 298 King Phone 2243
Mr. R. J. Devey, Organist
REV. H. W. FOLEY, B.A., B.D., Will Conduct the Services and Preach Both Morning and Evening
11 A.M.—
Solo—"God Is Our Refuge and Strength" ..... Carey
Anthem—"Praise the Lord, O My Soul" ..... Royle
7 P.M.—Musical Numbers Will Be Sung by a Contingent of the Peterborough Male Voice Choir
Everyone Will Be Welcome to These Services
3 P.M.—All Departments of the Sunday School Meet for Study

THE SALVATION ARMY TEMPLE Simcoe and Aylmer Sts.
Tonight (Sat.), 8 O'clock—Praise Meeting
Sunday Services at 11 A.M., 3 and 7 P.M.
Young People's Meetings at 10.15 and 2.15 P.M.
THE CORPS CADET BRIGADE, directed by Corps Cadet Guardian Mrs. Lang and Assistant Guardian Mrs. E. G. Sutherland, will have charge of all meetings.
COMMANDANT FRANK HAM, Officer-in-Charge

GOSPEL HALL
MORNING SERVICE - - - 11 o'clock
SUNDAY SCHOOL - - - 3 o'clock
Gospel Will Be Proclaimed at Seven o'clock
Free Picture Talk - Friday Night, 7 o'clock

"BRICK BELIEF"
Hear This Striking Sermon by
REV. JOSEPH H. SUTCLIFFE, M.A.
SUNDAY EVENING AT 7
Anthem—"Vision of Christ" .....
6.45—Organ Recital.
Murray Street Baptist
11 a.m.—"A LITTLE FARTHER."
Anthem—"Holy Art Thou" ..... Handel
Dr. S. J. Graham, Choir Director.
Mr. A. Collison, Organist.

In the school of Christ we must expect not only to be instructed but to be reproved.

• • •

Every Christian is called to deliver souls.

A Christian may breed good stock, and starve his own soul.

• • •

Round whom, or what, does your life circle? Round self, round others, or round Christ?

The Examiner

PHONES—Editorial 1601. Business Office 1600. Private Branch Exchange to all Departments.

The Examiner is a member of the Audit Bureau of Circulation.

The Daily Examiner, published every lawful evening by The Peterborough Examiner, Limited. Office, 419 George street. $6.00 per year, delivered in city; out-of-town subscribers, by mail, $4.80 a year.

The Weekly Examiner published every Thursday. Subscription price, $1.50 a year.

U. S. REPRESENTATIVES

Special U. S. Representatives—W. H. Stockwell, 629 People's Gas Building, Chicago, Ill.

New York—Chas. F. Miller, 225 Fifth Avenue.

Advertising Rates on application.

R. M. GLOVER, Managing Director.

SATURDAY, NOV. 12 1927.

ARMISTICE DAY.

Once more it has been demonstrated that an adequate celebration of Armistice Day is impossible under the present arrangement of combining Thanksgiving Day with the armistice and holding the dual holiday on the Monday before November 11th.

The Examiner believe that all Canada should unite in a dignified and impressive observance of the anniversary of the end of the war on the actual date, November 11th

Let Armistice Day and Thanksgiving be celebrated together, if it is desired, but make the date of the holiday November 11.

Such an arrangement would eliminate the week-end holiday that is convenient to a number of people, but when the question resolves itself into a choice between a Monday holiday and a proper celebration of Armistice Day there should be no difficulty in arriving at a decision.

Surely the anniversary of the end of the greatest war in history is of sufficient importance to justify it bein gset apart as a day of national remembrance and thanksgiving.

WANT MR. CRANE TO RUN.

Although the majority of citizens are unfortunately apathetic as a rule, toward municipal affairs there are indications that some of the voters realize that a civic election is only just round the corner and that it is desirable to make some effort to secure the candidature of citizens capable of good service.

One indication of this is the attempt that is being made to have John Crane, who recently resigned from the managership of the local branch of the Dominion Bank, become a candidate for the Utilities Commission. Citizens who have followed Mr. Crane's successful business career and his record in municipal affairs feeling that he would bring to the Commission the benefit of long business and executive experience.

W. H. Bradburn, M.P.P., whose term as a member of the Commission expires at the end of the year, has intimated that he will not be a candidate. Those who have been seeking to have Mr. Crane stand for the vacancy point to his record as a member of the Board of Education, his long service on the Nicholls Hospital Board, and his other activities as indicative of his ability to do excellent service on the Utilities Commssion, where they claim the presence of a man of business is desirable in the general interest.

WHY NOT CANADA?

The Examiner is in receipt of a long article, reprinted from "The British Australian and New Zealander", giving a splendid report of the sailing of the White Star liner Vedic from Liverpool to Australia last month, carrying 650 hand-picked British emigrants.

These had been carefully selected by the Migration and Settlement Department of the Salvation Army, and included 200 boys who had been efficiently trained in agriculture at the Army's farms at Hadleigh, Essex. All of the 650 had been approved by the representative of the Australian Government in London, and the report declaring that these emigrants were off to "the land of the better chance", heralded the occasion as "another indication of how the tide of British emigration is turning from westward to eastward.

There was a civic send-off at the Guildhall, given by the Lord Mayor of London, there was a message from The King and Queen wishing the new Australians good luck, and altogether the affair seems to have been one quite out of the ordinary.

But the article makes sad reading to a Canadian who studied the photographs of some of these fine lads and realizes that they are the type we need in this country.

Why Australia and not Canada?

Why should the tide of British emigration be turning southward?

OLD AGE PENSIONS.

The Dominion-Provincial conference by reason of the attitude shown by the representatives of the majority of the province toward the question leaves little doubt that the aged residents of Ontario and most of the other provinces will get no benefit from the Old Age Pensions Act passed by the Federal Parliament at the last session.

That Act provides that the Dominion Government will pay half the cost of old age pensions in any province that agrees to provide the remainder of the necessary amount.

Only British Columbia has taken advantage of the provision and there are no present indications that any other province save British Columbia — unless it be Manitoba—will do so.

The discussion of the question at the conference showed no provincial enthusiasm for the Pensions Act, representatives of most of the provinces declaring that the responsibility for looking after the aged should be completely assumed by the Federal Government and pointing out that the provinces had not been consulted before the present Act was passed.

The deliberations reveal the fact that there is no present chance of the Maritimes, Quebec and Ontario entering into an agreement with the Federal Government in the matter and the Prairie Provinces, with the exception of Manitoba, are not much more enthusiastic.

All speakers, of course, favored the general idea of old age pensions but most provincial delegates declared that the whole expense should be met by the Dominion Government.

A CURFEW FOR THE RADIO.

The call heard in some quarters for a radio curfew is not without certain justification. The good which might be attained by compulsory muzzling of loud-speakers at unseemly hours is undeniable. But like other curfew regulations, a time limit on the noisy neighborhood radios would bring about nothing which cannot be brought about in a different way. Just as proper control of children by parents would render the ordinary curfew bell unnecessary, so the owners of radio sets, with due regard to courtesy and the fitness of things, could eliminate all demand for a law to silence loud-speakers after a stated evening hour.

In theory, the advocates of the radio curfew want the common air free of noise after 10 o'clock. There is nothing at present to prevent the owner of a set from disconnecting his horn at 10 o'clock and settling down to listen, with earphones securely attached, to a musical program of the kind he desires. Some folks who live in apartments, or near a neighbor who retires early, already adopt this procedure. The curfew fans would make it obligatory. They say there are hundreds of places in every city where neighborhood sleep is disturbed after 10 o'clock by the ill-chosen programs of some radio owner who doesn't possess such a saving thing as a set of earphones. Jazz and opera persist in some sections, it is said, until 11 o'clock, and in comparatively few cases the annoyance is complained of as late as "midnight, the outpost of advancing dawn."

Unfortunately modern apartments are not soundproof, although some of them are better in that respect than others. It must also be admitted that everybody doesn't like radio, and it is not human nature for one man, lacking the means to possess a set, to be constantly delighted with the sounds from the loud-speaker of a neighbor who not only has the means to buy an outfit but also the ambition to let the whole world hear it far into the night. But it is doubtful if a curfew scheme is just the thing that is needed. It is unlikely that the policemen of London or any other city could be properly trained to make themselves heard each evening with the necessary cry: "Oyez! Oyez! Ten o'clock and all loud speakers must be disconnected!" Perhaps it would be better to apply the idea in a limited way first. Try it out in large apartment houses where complaints of nights made hideous are said to exist. Entrust enforcement to the janitor, who could be stationed on the roof with a pair of pliers and a watch. If saxophones and sopranos were still audible after 10, the janitor would only have to sever the aerial.—London Advertiser.

THE NEW PROCEDURE.

Ottawa dispatches note with interest the new rules of the House of Commons that are to be put into force when Parliament resumes, probably after the first of the year.

Chief among the changes is that limiting the length of speeches. Up to now there has been practically no limit. No one member, probably, ever spoke as long as Mustapha Kemal, the Turkish leader, did the other day —400,000 words in 36 hours—but some of the addresses have seemed that long. In future, however, a maximum of 40 miutes may be consumed. If a man cannot say all he has to say about one topic in 40 minutes then he has failed to get his subject well in hand. This rule, quite properly, does not affect the Prime Minister, the leader of the Opposition, a Cabinet Minister moving a Government order or a member making a motion of "no confidence" in the Government and a Minister replying thereto.

Thus is a long-talked-of reform to finally come about. The length of parliamentary speeches and the endlessness of parliamentary debates have constituted something of a popular joke for a long time back. Parliament has at last risen to the occasion and placed a time limit upon those who contribute, or attempt to contribute, to its thoughts. The reform is overdue, but welcome nevertheless. It will save the country a good deal of money directly and add considerably to the national chances of getting the nation's business handled in a business-like way.

Parliament has also acted wisely in deciding to do away with all night sittings. Under the new rules, the House must adjourn not later than 11 o'clock on any evening it may be in session. On Wednesday evenings adjournment will come at 6 o'clock. The all-night gatherings are to be a thing of the past, and it is well that this is so. Imagine a Commons chamber with a scant quorum of members, some yawning, some frankly sleeping in their chairs, making important decisions, putting through important business, with one member after another getting up to drone a speech in which no one beyond himself—and the Hansard reporters, who are paid to listen—has the slightest interest.

Parliament has taken a step in the right direction in deciding to cut down on the length of speeches and on the length of sessions. Perhaps at the next session we may find some courageous soul moving to reduce the number of members. How such a step will be received —if it is made—remains to be seen. But someone is going to move along these lines and eventually the idea will be accepted. The same trend that is responsible for shortening speeches and hours of meeting will inevitably produce the other obvious reform—a substantial reduction in the size of Parliament. East Essex Conservatives wanted to incorporate a plank to this effect in the national platform of the party, but their resolution failed, like many others, to receive consideration at Winnipeg. There wasn't time.

Governmental reforms of various kinds are needed in this country. Canada could use, to great advantage, smaller governing bodies and fewer governing bodies. The wind is blowing in this direction. Desirable reforms eventually come about.—Border Cities Star.

EDITORIAL NOTES AND COMMENT.

After all you won't be doing that Christmas shopping very early if you start next week.

According to Mr. Robb the provincial delegates to the conference just ended merely wanted to take from the Dominion Treasury $100,000,000 annually. The provinces evidently thought there was no harm in aiming high.

When the streets are wet or glazed with ice motorists should be more than usually careful. Speeding under such conditions is nothing short of criminal negligence.

Fortunately the ceremony in the Arlington National Cemetery yesterday will do more to strengthen the ties of friendship between the people of the United States and Canada than any foolish words or action of Mayor Thompson could possibly weaken those ties.

Ontario flower growers swept the boards at the National Flower Show at Montreal. Merely proving once again that this is the garden province of Canada.

The man who used to rock the boat is now trying to see how close to the heads of crowds on the beaches he can drive an airplane.—Portland Oregonian.

Not long ago they were cutting down the forests for lumber. Now they are cutting them down to make parking spaces.—Syracuse Herald.

The Clay Centre Dispatch-Republican quotes a sophomore to the effect that love at first sight is a great time saver.—Kansas City Star.

Poverty is often just a state of mind created by a neighbor's new car.—Atchison Globe.

CATTLE GRAIN, AND PRODUCE

RETAIL

Fruit

Bananas, 50-60c doz., 2 lbs. 25c; oranges, 30c-$1.00 doz.; grapefruit, 3 to 5 for 25c ;lemons, 40-50c dozen; dates, 2 lbs. for 25c; cooking figs, 3 lbs. 25c; fresh figs, 15c package; eating apples, 50c-$1.00 peck; cocoanuts, 5-10c each; melons, 50-30c each; pears, 60-85c basket; California pears, 50-75c dozen; grapes, 13-25c lb.; Canadian grapes, 49-60c basket; pomegranates, 15-20c each; cranberries, 25c lb.

Vegetables

Potatoes, 30c peck, $1.75-$1.90 bag; sweet potatoes, 5c lb.; carrots, 30c a peck; cooking onions, 30c peck; Spanish onions, 4 lbs. 25c; pickling onions, 10-20c quart; turnips, 3 for 10c; cabbage, 5-15c head; head lettuce, 10-20c each; leaf lettuce, 5c bunch; parsley, 5c bunch ;cauliflower, 20-35c each; tomatoes, 10c lb., field; 39c lb. hothouse; cucumbers, 15c each; green corn, 20-25c dozen; egg plant, 10-15c each; vegetable marrow, 15-20c each; celery, 10-20c; pumpkins, 10-20c; squash, 10-25c each; mushrooms, $1.00 lb.; Brussels, sprouts, 15c qt.; endive, 10-15c bunch; spinach, 15c lb.; peppers, 35-50c dozen; parsnips, 30c peck.

Nuts

Mixed nuts ,25c lb.; peanuts, in shell, 30c lb.; shelled walnuts, 50c lb.; budded walnuts, 50c lb.; broken walnuts, 45c lb.; whole hal;ves, 50c lb.; almonds, 60c lb.; papershell pecans, 55c lb.; Brazil nuts, 29c lb.

Dairy Produce

Butter ,creamery, 39-45c lb.; dairy, 38-40c; lard, 17-22c; shortening, 15-18c ;eggs, 46-53c dozen; cheese, 30-40c lb.; Roquefort, 60c; Limburger, 40c; honey, clover, 5 lb. pail, 65-75c, 10 lbs., $1.93; amber, 5 lb. pail, 49-59c ;10 lbs., 95c-$1.09; sections, 35c each (clover).

Fish

Salmon trout, 30c lb.; halibut, 30-35c; fresh and smoked fillets, 18-23c; whitefish, 30c; fresh cod, 23c; cured, 15c lb.; sea salmon, 18-25c; kippers, 25c; kipperines, 30c; finnan haddie, 18c lb.; ciscoes, 30c pike, 23c; pickerel, 23c; oysters, 75c pint.

Flour

Half barrel, $4.25-$4.50; 24-lb. bag bread flour, $1.25; 24-lb. bag pastry flour, 89c-$1.05.

Meats

Beef, 10-35c lb.; lamb, 20-45c; veal, 15-30c; pork, 28-35c; bacon, 25-50c; sausage, 20-35c ;chicken, 25-30c lb.

WHOLESALE.

Grain.

Fall wheat, $1.20 bushel; spring wheat, $1.15; rye, 85c; oats, 45c; peas, $1.35; alsike, $9.00; buckwheat, 70c; barley, 67-72c bushel.

Hay, Bran, Etc.

Hay, baled, $12-$14; loose, $10-$12; straw, baled, $8-$10; bran, $30; shorts $34 ton.

Hides and Wool.

Cow hides, $12-14c lb. ;horse hides, $3.50-$4.00 each; calf skins, 14c lb.; lamb skins, 75c-$1.25 each; wool, 20-22c lb.; rejects, 13c lb.

Hogs.

Live hogs—Thick, smooth, $8.50 a cwt.; select graded, $9.00. Dressed hogs—Head on, $14.25; head off, $15.25 cwt.

Live hogs, thick, smooth, $8.50 cwt.; select graded, $9.00; dressed hogs, head on, $14.25; head off, $15.25 cwt.

TORONTO LIVE STOCK.

TORONTO, Ont., November 12 — The cattle market this week has, in part, realized the expectations of those who for some time past have predicted high prices for the late fall cattle.

Early in the week cattle prices made a general average advance of 25 cents on all grades. Quality was not of the highest, except for odd small lots, which went up to fancy at special prices.

Choice veal calves scarce.

Hogs firmer feeling. Bid prices, $8.00 f.o.b. selects.

Fat cows, fancy, up to $6.75 to $7.50.

Bulls firm, $5.00 to $6.00.

Stockers and feeders strong ,to 25c higher.

General run of prices as follows:

Choice butcher steers, $8.25 to $8.75 Heavy beef steers, choice, $8.50 to $9.50. Choice light steers, $8.35 to $8.50; and choice butcher heifers, $8.00 to $8.25.

Baby steers firm, choice $12.00 to $13.00.

Common steers and heifers, $5.50 to $8.50.

Choice butcher cows, $5.50 to $7.50; medium, $4.50 to $5.00.

Bulls, choice, $5.00 to $6.00.

Receipts.

Union Stock Yards — Receipts for the week: 6,800 cattle; 356 calves; 3,872 hogs, and 5,561 sheep and lambs.

Quotations:

Heavy steers, choice	$ 8.50	to $ 9.50
Butchers, choice	8.25	8.75
do. fair to good	7.25	8.25
do. common to medium	6.00	7.00
do. heifers	8.00	8.25
Baby beeves	11.00	13.00
Cows, fat, choice	5.50	7.00
do. medium	4.50	5.00
do. canners, cutters	2.50	3.50
Bulls, butcher, choice	4.75	5.25
Bolognas	3.50	4.00
Feeders and shortkeep.	7.00	7.50
Stockers, good	6.00	6.75
Calves, choice	14.00	14.50
Springers, choice	90.00	110.00
Milkers, choice	80.00	100.00
Lambs, choice	11.00	11.50
Buck lambs	8.75	9.00
Hogs, f.o.b. thick smooth	8.25	8.50
Hogs, off cars, selects	9.85	9.50
Hogs, selects, f.o.b.	8.75	9.00

MONTREAL GRAIN AND PRODUCE.

MONTREAL, Que., November 12 (Canadian Press).— The export business in grain from here yesterday was again of a limited character, but some fair-sized sales were made by exporters for shipment via other sources.

The domestic trade in cash grain was quiet owing to the fact that the demand was chiefly for car lots for local and country account. Prices were steady.

A moderate amount of business was worked in spring and winter wheat grades of flour and prices were unchanged.

Prices for all lines of millfeed were well maintained under a good demand from all sources. There was also an improved demand for standard grades of rolled oats and the undertone was firm.

There was some demand from Liverpool and London for Canadian baled hay, but the trade in spot was quiet and prices were unchanged.

The consumptive demand for eggs was good and the market was fairly active with firm undertone. The receipts were 180 cases.

The imported bean market continued active and firm . Sales of car lots of choice white hand-picked on spot were made at $2.50 per bushel, and to arrive at $2.60 per bushel, ex-track, with broken lots at $2.75 per bushel, ex-store.

A fairly active trade was transacted in all grades of potatoes, and the undertone was firm. Sales of car lots of Prince Edward Island whites were made at $1.35 per bag of ninety pounds; New Brunswick Green Mountains at $1.25 to $1.30 per bag in bulk; and Quebec varieties at $1.00 to $1.10 per bag in bulk, ex-track.

The trade in butter was again quiet, but the undertone was steady. The receipts were 697 packages.

The local and foreign demand for cheese continued active and the undertone was firm . The receipts were 4,069 boxes.

Montreal Quotations

Oats, Canadian Western No. 2, 73c.
Oats, Canadian Western No. 3, 70c.
Oats, extra No. 1 feed, 69c.
Oats, No. 2 local white, 68c.
Flour, Man., spring wheat, patents, firsts, $7.90.
Flour, Man. Spring Wheat Patents, seconds, $7.30.
Flour, Man., spring wheat patents strong bakers, $7.10.
Flour, Winter patents, choice $5.90 to $6.00.
Rolled oats, bag 90 pounds, $3.65 to $3.75
Bran, $31.25.
Shorts, $33.25.
Middlings $41.25.
Hay, No. 2, per ton, car lots, $13.50 to $14.00.
Cheese, finest Western, 20c-20½c.
Butter, No. 1, pasteurized, 37¾ to 38¾c.
Eggs, storage extras, 44c.
Eggs, storage firsts, 42c.
Eggs, storage seconds 38c.
Eggs, fresh extras, 62c.
Eggs, fresh firsts, 50c.
Potatoes, per bag, car lots, $1.00 to $1.10.

CHICAGO CATTLE.

CHICAGO, November 12 (Canadian Press). — Cattle receipts, $4,000; best $15.25; few loads, $13.00 to $14.00; with sprinkling of native grassers at $9.00 to $11.00; few Western grassers, steers, $10.00 to $10.50; most low cutters, $5.10 to $5.25; vealers to big killers largely, $13.00; few, $13.50; outsiders to $15.00 and better.

Hog receipts, 20,000; general market on weight averages, 240 pounds up strong to 10c higher; lighter weights, 15c to 25c higher than the average.

Pigs generally 25c to 50c above the general selling of Thursday ;practical top, $9.75; short load, $9.85; bulk desirable 210 to 300 pound averages, $8.35 to $9.35; 170 to 200 pounds, $8.85 to $9.35; 150 to 160 pounds, $8.50 to $9.00; largely mostly pigs, $8.50 to $9.00; few light weights, $8.60 to $8.25; packing sows mostly $8.00 to $8.35; heavies down to $7.50; best lightweights, $8.50; shippers took 12,000; hold-overs, 7,000.

Sheep receipts, 9,000; fat lambs opening slow, around 25c lower; closing active at down turn; most good lambs, $12.50 to $12.85; best comebacks, $13.85; scattering of choice natives, $14.00 to $14.10; culls, uneven, $10.00 to $11.00; bulk fat ewes, $6.00 to $6.75; good yearling wethers, $11.50 down; good rangers, $14.00 down; medium to good comebacks, $13.50 to $13.75.

STERLING EXCHANGE.

MONTREAL, Que., November 12 (Canadian Press). — Sterling exchange rates were quoted here yesterday as:

Demand—$4.86⅛.
Cables—$4.86⅝.

WISE AND OTHERWISE.

Many a political platform that is called "a masterpiece of fiction" turns out to be a best-seller.

Did you hear about the Scotch lawyer who acted as his wife's counsel when she sued for divorce?

If a man can make a better mouse trap than his neighbor, the world will beat him out of the patent rights.

The Russian government seems to have beaten its swords into oil shares.

The man who invented the postcard is to be honored with a monument in Vienna. We only hope they don't carve on it: "Having a fine time; wish you were here."

Perhaps the automobile is ruining the younger generation, but the generation certainly has ruined plenty of automobiles.

Consider the moth. He can do quietly and easily to last year's overcoat what a sweating 214-pound football player sometimes just can't do to the enemy line.

(Copyright, 1927, NEA Service, Inc.)

STOP HAIR FALLING

Grow new hair on thin spots

NEW discovery massages reviving and germ-combating elements *directly to the roots of the hair.* Stops falling hair in 70 out of 100 cases. Grows new hair in 90 days—or you pay nothing under written guarantee. Special price.

VAN ESS
Liquid Scalp Massage

RADIO PROGRAMS

FOR SUNDAY, NOV. 13.

WRNY (309) New York—Services.
KDKA (316) Pittsburgh—Services.
WBZ (333) Springfield—Services.
CFCA (357) Toronto—Services.
WSAI (361) Cincinnati—Services.
WGY (379) Schenectady—Services.
WLW (428) Cincinnati—Services.
WEEI (447) Boston—Services.
WIP (508) Philadelphia—Services.

THREE O'CLOCK.

CKCL (357) Toronto—Organ.
WJJD (366) Chicago—Bible classes.
WLW (428) Cincinnati—Organ.
WJR (441) Detroit—Shrine of the Little Flower.
WEAF (492) New York—Young people's conference.

FOUR O'CLOCK.

WRNY (309) New York—Soloists.
KDKA (316) Pittsburgh—Organ.
WGY (379) Schenectady—Organ.
WJZ (454) New York—Vesper service.
WRC (469) Washington—Service from Washington Cathedral.
WEAF (492) New York— Men's Y.M.C.A. conference.

SIX O'CLOCK.

WLIB (306) Chicago—Trio.
KDKA (316) Pittsburgh—Concert.
WEBH (366) Chicago—Musicale.
WJR (441) Detroit—Twilight hour.
WOO (508) Philadelphia—Organ.

6.30 O'CLOCK.

WHK (265) Cleveland—Orchestra.
WLW (428) Cincinnati—Orchestra.
WJZ (454) New York—The Granadas
WEAF (492) New York—Biblical drama.

SEVEN O'CLOCK.

WHAM (278) Rochester—Concert.
WGN (306) Chicago—Punch and Judy; string quintet.
WLS (345) Chicago—Little Brown Church.
WTAM (400) Cleveland—Musical.
WEAF (492) New York—Instrumental trio.

7.20 O'CLOCK.

WEAF (492) New York—Major Edward Bowes family—vocal and instrumental.

EIGHT O'CLOCK.

WGN (306) Chicago—Concert.
WTAM (400) Cleveland—Twilight reflections.

8.15 O'CLOCK.

CFCA (357) Toronto—Musical.
WSAI (361) Cincinnati—String quartet.
WJZ (454) New York—Collier's radio hour.

NINE O'CLOCK.

WJAY (227) Cleveland—Golden hour of music.

9.15 O'CLOCK.

WBZ (333) Springfield—Concert.
WLW (428) Cincinnati—Concert.
WJZ (454) New York—Vibrant melodies; Morley singers.
WEAF (492) New York—Atwater Kent hour.

TEN O'CLOCK.

WBZ (333) Springfield—Musical.
WIP (508) Philadelphia—Little Symphony orchestra.

10.15 O'CLOCK.

WGN (306) Chicago—"Our music room."
WJZ (454) New York—Don Amaizo, the wizard.
WEAF (492) New York—"Our Government."

ELEVEN O'CLOCK.

WJAY (227) Cleveland—Night owls.
WGN (306) Chicago—Sam 'n Henry; organ recital.

CAVAN PERSONALS

CAVAN, Nov. 12. — Miss Norma Staples, Toronto, spent the holiday week end at her home in Cavan.

Mr. and Mrs. W. H. Clegg, Montreal, spent the holiday week end, guests of Mr. and Mrs. E. Dyer. Mr. Clegg returned to his business connections on Monday. Mrs. Clegg remained for a short visit with her parents.

Mrs. R. S. Staples visited Miss Walsh, Peterborough on Monday evening.

Mr. and Mrs. W. Staples and children, Toronto, visited Mr. and Mrs. R. Matchett at the week end.

Mr Gerald Staples, Lifford, Miss Muriel Matchett, Manver's Station, and Miss Helen Syer, Otonabee, were among the teachers who spent the holiday week end at their respective homes.

Mr. Osborne Staples, Toronto, spent the holiday week end with his parents, Mr. and Mrs. R. S. Staples.

Miss Gwen Hunter and Miss Alma Perrin, Peterboro, spent the holiday week end at their homes in Cavan.

Miss Lola Telford, Peterboro, is the guest of Mrs. Loyd Sutton.

Mrs B. F. Carley, Miss Carley and Mr. Oakley Carley, Toronto, visited Cavan friends at the holiday week end and attended Cavan Thanksgiving services.

The Rev. E. Finlay of the Western provinces with his brother-in-law, Mr. Fred Clarke, Frazerville, attended the Thanksgiving dinner.

Mr. Harry Lang, Peterboro, was a visitor at his farm, Cavan Centre, on Tuesday.

For the first time since their organization "The Hearts of Oak", Tuxis Square, Cavan, intend to run a candidate for the Boys' Parliament. Ralph Staples will be the candidate.

Mr. and Mrs. C. Carr and Ross Carr, and Mr. and Mrs. William Pritchard spent the last week end in October in Toronto visiting friends, motering up on Saturday and returning on Monday.

SANTAL MIDY

PAIN from Bladder Irritation
Soon eased by
Santal Midy
Beware of Imitations
Look for the word "MIDY"
Sold by all druggists

The Man Who Had No Use For Life Insurance

TRUE STORIES about LIFE INSURANCE by a MUTUAL LIFE REPRESENTATIVE

THIRTY years ago, he was a prosperous merchant with a business worth $50,000.00. His ambition was to develop it to a value of $100,000.00.

For months, he resisted all arguments to buy life insurance, but, finally, signed an application and received a thirty-year endowment policy for $3,000.00.

At the end of thirty years he wanted to retire. But times had changed. His business had not grown, as he expected. Instead of the $100,000.00 of his early ambition, he salvaged only $11,000.00!

Accumulated profits had brought the total payment he received on his $3,000.00 endowment to $7,200.00.

Thirty years ago he had little or no use for life insurance. Today he says insurance is like an anchor in the cross-currents of life.

* * * * * * *

Any representative of the Mutual Life of Canada is equipped to tell you about our different policies or write us direct.

The MUTUAL LIFE OF CANADA Waterloo Ontario

GEO. GIBBONS, District Manager.
A. C. GRAY, District Representative.
291 Barrie Bldg. - George Street

317

90 - PAGES - 90
DIAMOND JUBILEE
—OF—
CONFEDERATION
SOUVENIR BOOK

HIGHLY ILLUSTRATED
No Advertisements
A REAL PICTURE BOOK OF ALL THE FLOATS AND PARTICIPANTS IN OUR CITY'S GRAND JULY 1ST PARADE, WATER SPORTS AND PAGEANT.

The Examiner published this Souvenir Book for the people without thought of profit. We are selling it at cost in order that the biggest event in the City's history may live down through the years to posterity.

NOW SELLING FAST
at
THE EXAMINER OFFICE

PRICE 75c
With Coupon from Examiner
$1.00 if no Coupon is presented.

Look Up Your Old Goloshes

IF YOUR GOLOSHES LOOK PAST REPAIR

LIKE THIS

LET VENERANDA REBUILD THEM AS GOOD AS NEW LIKE THIS

Your last season's Goloshes may be delapidated and look past repairing, but don't throw them away. Bring them to us, and we'll REBUILD THEM WITH ENTIRE NEW BOTTOMS, making them sturdy and strong and weather-proof—good for many more months of hard wear.

M. VENERANDA
JUST BELOW TURNBULL'S

MODEL SHOE STORE
166 SIMCOE

ONE OF THE "OLD TIMERS"

Congratulations To Mr. Geo. R. Record On His 20th Anniversary in Business.

Among the list of well-established business firms in this city, who have "weathered the storm" for the past twenty years is that of Mr. George R. Record, proprietor of "My Valet". Twenty years ago yesterday, November 10th, Mr. Record embarked in the clothes-cleaning and renovating business, at No. 173 Simcoe street, where he has continued to conduct an ever-growing business ever since.

Previous to starting in this line of business, Mr. Record was favorably known as an expert merchant tailor, which he gave up to fill an apprenticeship with a large clothes-cleaning firm in Minneapolis, U.S. On his return to Peterborough twenty years ago yesterday, he started his present business, where he has been "going strong" every year since.

Mr. Record has been receiving the congratulations of his numerous friends and extends "the glad hand" to those who still remain to remember him when he first put his "My Valet" shingle at No. 173 Simcoe street. He desires to express his sincere thanks to all his friends and patrons for their long-continued patronage, and hopes he may be able to continue his good Record for good work for many years yet to come.

2d-113-3425

CHURCH SOCIETIES MEET AT OMEMEE

Anglican and United Ladies Transact Much Business.

OMEMEE, Nov. 12.—The Women's Guild of Christ Church held their regular meeting at the home of Mrs. William Burgess on Thursday afternoon. The final arrangements for the Bazaar on December 7th were completed. Booths include a white embroidery, colored embroidery, knitting and apron, candy and home-cooking.

Mrs. V. Jones and Mrs. S. Nurse assisted Mrs. Burgess in serving dainty refreshments at the close.

The November meeting of the Women's Missionary Society of Trinity United Church, was held in the Sunday School room on Thursday afternoon, with an attendance of about thirty. Reports were heard from the Secretary and treasurer, the latter showing the amount contributed toward the recent thankoffering to be $45.65.

Mrs. Harold Laidley and Mrs. Robert Wilson were appointed a program Committee for the next three months. After a short discussion, as to the bringing of articles ordered to the Bazaar it was the decision of the ladies to display same. The time set for the opening of the Bazaar was 4 o'clock.

The President asked the opinion of the meeting regarding the three quilts which are completed and it was decided to have the Corresponding Secretary make inquiry as to where the need is greatest.

A grateful acknowledgment was received from the Deaconess Home, and the Fred Victor Mission, Toronto, for the three crates of fruit sent recently. A letter of appreciation for kindnesses shown by the Society during the time of bereavement was received from Mrs. G. Haygarth. Other business included a request from the ladies in charge of the fancy work booth—that all articles for the Bazaar be sent in the Saturday previous.

After the singing of a hymn, the Scripture lesson was read by Mrs. R. H. Williamson, followed by prayer by Rev. E. W. Rowland. The devotional leaflet entitled "Our Responsiveness to Human Need" was ably given by Miss N. Rutherford. A very pleasing solo was rendered by Mrs. Harold Laidley. A splendid synopsis of the second chapter of the Study Book, New Paths for Old Purposes, entitled "A New Frontier of Christian Missions was given by Miss Eva Race.

Mrs. R. Bradley kindly consented to take charge of the subject for the next meeting. The President, then extended words of welcome to Mrs. Mulligan and Miss McCrea, of Lindsay, who were visitors to their home society before leaving shortly to spend the winter in France with their sister, Lady Eaton.

Mrs. Rowland closed the meeting with prayer, after which a social half-hour was enjoyed with Mrs. A. Fee, Mrs. J. Shield and Miss Lila Parsons as hostesses.

Attacked by Sciatica and Bad Backache

Chas. Edwards Found Relief In Dodd's Kidney Pills

"I had a severe attack of sciatica in the fall of last year," writes Mr. Chas. Edwards, 1524, 13th Avenue West, Calgary. I also had pains in my back and tried several remedies but got very little relief from any of them. I remembered we had a Dodd's Almanac in the house which I got and read the many testimonials of those who had got relief from Rheumatism, Lumbago, and Sciatica by using Dodd's Kidney Pills.

"I made a start at once and soon felt they were doing me good. I took three boxes and felt all right."

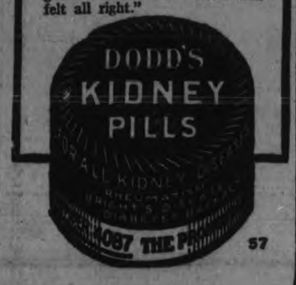

57

THE CANADIAN HOMEMAKER

A series of weekly articles covering

PLANING . BUILDING . FINANCING
DECORATING . FURNISHING . GARDENING

copyright mss

A PRACTICAL HOME OF GOOD DESIGN

(By C. W. Barnes, Architect.)

Adherence to any particular period style has been abandoned in the design of this home, that the owner may have absolutely the utmost in efficient, comfortable accommodation for every dollar spent. This by no means, however, implies that beauty of exterior design has been forgotten as a glance at the perspective will show.

In general, the plan resembles that of the central hall Colonial type. The living-room which may be entered by wide sliding doors, is a bright, good-sized room, having an attractive centre fireplace.

A typical feature of the labor-saving kitchen plan is the sliding door in the back of the dining-room china-closet, a detail the convenience of which will be readily appreciated by the housewife.

It may be observed that each of the seven main rooms is located on a corner, and so provided with light and air on two sides. Notice, too, the abundance of coat, clothes, and linen closets.

With red rustic brick walls, and asbestos shingle roof this house cost approximately $7,000 exclusive of lot.

Readers desiring further information regarding the plans and specifications of this house should communicate with the architects direct. Address: Mr. C. W. Barnes, Moncton, N. B.

Copyright, 1927, MacLean Building Reports, Limited.

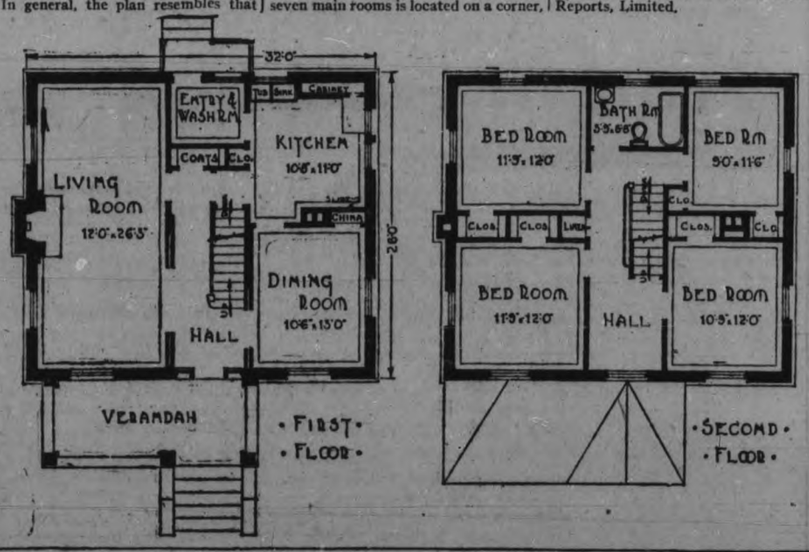

SAFE, SPEEDY RELIEF FROM
RHEUMATISM
T-R-C's
TEMPLETON'S RHEUMATIC CAPSULES

make short work, too, of painful Sciatica, Neuralgia, Neuritis and Lumbago, as thousands from coast to coast testify. 50c and $1 at your druggist's. Buy a box—TO-DAY! T81

READ THE WANT ADS.

FRENCH RIVER USE PROPOSED

North Bay Delegates Want Government Urged To Develop Stream.

BOARDS OF TRADE MEET.

KITCHENER, Ont., Nov. 11 (Canadian Press).—Suggestions of the North Bay Board of Trade that the Provincial and Dominion Governments seriously consider the development of the French River as a waterway and the power on the same caused considerable discussion at the closing session of the Ontario Associated Boards of Trade and Chambers of Commerce here to-day. The sequel was that a resolution introduced by the northern city was referred to the executive for investigation and action as may be deemed necessary, with assurance to the North Bay delegates that the proposition is not to be confused with the Georgian Bay scheme. The amendment to the original motion was made owing to lack of engineering data before the convention.

Among the resolutions adopted was an expression of appreciation of the work of the Dominion and Provincial governments to date in furthering of the tourist trade. Coupled with the motion was a recommendation to the Dominion government that it consider expending an additional five million dollars in the next three years in advertising of the Dominion's resources and opportunities with a view to securing larger investments of capital and attracting such industries as may be necessary to manufacture the raw material which this country possesses in such large measure. Another resolution was one of appreciation of the forward policy of the provincial government in the development of northern Ontario.

The new president of the association is G. C. Martin, Hamilton, who succeeds J. J. Duffus, Peterborough. The latter was elected as honorary president. The place for the next annual meeting is North Bay. With a view to enabling the delegates to see a considerable stretch of the north the executive was empowered to hold the annual meeting earlier next year.

MADE HER BABY PLUMP AND WELL

Nothing makes a mother more grateful than a benefit conferred upon her child. Mothers everywhere who have used Baby's Own Tablets for their children speak in enthusiastic terms of them. For instance, Mrs. Zepherin Lavoie, Three Rivers, Que., writes:—"Baby's Own Tablets are a wonderful medicine for little ones. They never fail to regulate the baby's stomach and bowels, and make him plump and well. I always keep a box of the Tablets in the house and would advise all mothers to do likewise." Most of the ordinary ailments of childhood arise in the stomach and bowels, and can be quickly banished by Baby's Own Tablets. These Tablets relieve constipation and indigestion, break up colds and simple fevers, expel worms, allay teething pains and promote healthful sleep. They are guaranteed to be free from injurious drugs and are safe even for the youngest and most delicate child. The Tablets are sold by medicine dealers or by mail at 25c a box from The Dr. Williams' Medicine Co., Brockville, Ont.

INSTITUTE HEARS SPLENDID PAPERS

Report of District Convention Is Also Interesting and Instructive.

ROSENEATH, Nov. 12.—The regular monthly meeting of the Women's Institute was held at the home of Mrs. George Ingham, and was extra well attended and an excellent programme was given. The President, Mrs. Lottie Nichol, who opened the meeting with the singing of the "Maple Leaf," the minutes of the October meeting were read and adopted as read.

Communications were read by the secretary and left for consideration until December meeting.

An excellent paper was given by Mrs. James A. Brown on Thanksgiving Dinner. Following Mrs. Brown's paper was a splendid paper given by Mrs. Reg. Crego entitled "Living a life is more than making a living."

Mrs. C. W. Varcoe, who attended the Women's Institute Convention, held at Belleville read a most interesting and pleasing report and it wsa evident by her lengthy report that Mrs. Varcoe took notes of all the business and social transactions of each meeting.

The meeting closed with a vote of thanks to the hostess and to Mrs. Varcoe for conveying many good schemes to help the Institute workers. A delicious lunch was served.

The December meeting will be held at Mrs. Robert Mouncey's home in the village. Lunch committee: Mrs. L. Sherwin, Mrs. T. Sandercock, Mrs. J. A. Nichol and Miss Jessie J. Johnston. Programme committee: Mrs. Lily Turner and Miss Johnston.

RAILROA DSUES FOR 92-CENT FARE

By NEA Service

MONTVALE, N.J., Nov. 12.—"I left my purse at home", said Miss Cora Campbell when an Erie railroad conductor tried to collect 92 cents of her fare. So she gave her name and address to the conductor and promised to send the money.

But Miss Campbell forgot all about her trifling debt, and now the railroad has brought suit for collection. It will spend many times the amount of the fare in pressing its case, but even then will save several hundred dollars. For, the road's attorneys explain, the Interstate Commerce Law compels payment for all rides and the Erie is subject to $1000 fine if the fare is not paid.

While hunting near Narromine, Australia, recently, a boy shot a rabbit, and the rifle ball pierced the animal's body, then struck a log, rebounded and landed in the face of a young companion, who had to be taken to a hospital for its removal.

lumbago
backache
Quick relief comes as congestion goes

Absorbine Jr
THE ANTISEPTIC LINIMENT
At all Druggists $1.25

Shop Early Pleasures

Of course, there is no question about it, there is a "sweet reasonableness" about shopping early. The trouble with most of us is that we do not want to be reasonable.

It is so much more fun to dash off on an impulse and charge madly into a store, and there, we some way expect to find that ours is the only impulse of its kind, and rows of clerks will be awaiting us, and be only too glad to turn over their entire stock of goods, to find us that exact trifle we just must have.

And yet, and yet—what a sad shock it is to find that it isn't even easy to charge into a store because so many others are dashing for the same spot.

Make Shopping Harder.

And when we have elbowed our way to a weary floor man, and ascertained the location of the said holiday box (it might be that, you know), and found the location several aisles down and turn to the right and found the very counter, and waited in line for a clerk's attention—"Busy, madame," say they all, and finally are offered the clerk's services—why then, of course, we find that very large boxes are numerous, or long thin ones, or very small ones, and all the medium size ones are gone.

"Well—you could have figured out what boxes you needed long ago, and then you could have journeyed into the said shop and have had undivided attention of the clerk, and many, many boxes from which to choose, and a fair chance to get them home without their being smashed on the way."

Consider Your Conscience.

Thus does conscience shake a reproving finger at us.

The moral is, as the Duchess, in Alice in Wonderland would say, "The more there is of mine, the less there is of yours."

And since some of us have to shop late—because our money just isn't available earlier, and it's the best we can do, why those of us who can—well, you can point your own moral.

It is a well-known fact that thirty or forty years ago, late shopping was so common that clerks and all store folks just hated Christmas. It was to them a terrible nightmare. They felt entitled to two weeks in a sanitarium after it was all over—and some way, there never was any allowance for that, you know.

Be Kind to the Clerks.

And then people got together and said—"Why, if there is any such thing as a Christmas spirit, we ought to pass it around. The clerks would like to enjoy Christmas as much as we would. And instead of sending them all to bed Christmas Day, in a state of nervous prostration, just let's plan a little better." The result is the annual "Shop Early" campaign. Goodness knows we all can stand being reminded.

In the story of Kim, there is an old llama or priest, who permitted people "to acquire merit" by feeding him. As if the Guardian Angel were chalking up good marks to your credit.

So when you start in November and finish all your shopping early in December and mail all your packages before the 15th of that month—why then you will, indeed, have "acquired merit." The Guardian Angel will chalk up whole rows of marks to your credit, the clerks will call down blessings on your name and the good folks in the post office will erect a bronze tablet in your memory.

Rewards for Early Shoppers.

In fact, special services should be held somewhere, some time over a memorial, "To the Unknown Citizen who always finished his shopping early." Were such a memorial erected, it would be covered with wreaths of holly from grateful people who had journeyed from far to lay thereon a token of their regard.

PLAN BOOK
with 150 pages of ideas for home builders. Send for your copy to-day.
Price 50c postpaid.
Published by MacLean Builders' Guide
342 Adelaide St. W., Toronto

HE RAISES WORMS.

NEW YORK, Nov. 12.—As a worm farmer, Richard Rowden makes a good income, and he does not sell his crop to President Coolidge either. His worms are bought by student zoologists who use them for dissection experiments. Rowden goes to an open field at night with a flashlight and catches a pailful of angle worms. By selling them at the rate of 15 for 20 cents, he makes a good day's wages.

INHALES GAS FOR FUN.

BERLIN, Nov. 12.—Otto Omikron is probably the only man on earth who can inhale deadly gas without injury to himself. He can inhale 1465 cubic inches—enough to kill an ordinary man—without even getting a headache. His strange power was discovered when he slept through the night in a gas-filled room and a dog in the same room was asphyxiated.

Harry Buss's Back bothered him for over 17 years

Then Gin Pills relieved his pain

Harry H. Buss of Egmont, B.C., suffered from a lame back for over 17 years. Every spring he was laid up from work. He tried many remedies, but could not obtain relief. He was advised to try Gin Pills and immediately obtained relief. Read his letter:

"There is nothing to compare with Gin Pills. I suffered unspeakably with a lame back for over 17 years. I tried almost everything, even to hot poultices. I could not sleep. After taking two and a half boxes of Gin Pills I am at work again and feel fine as a fiddle. I will not be without Gin Pills from now on. I am telling everyone in this settlement who has kidney or back trouble to give Gin Pills a trial. Publish my letter as I would like others to know what great relief Gin Pills gave me."

Pains in the back, constant headaches, swollen joints, painful urination, murky urine, brick dust deposits, scanty or too frequent voiding of urine are all symptoms of kidney trouble. Relieve your suffering and ensure a future free from kidney ailments. Get a box of Gin Pills today. 50c at all druggists. National Drug & Chemical Co. of Canada, Limited, Toronto, Canada. 167

FIRST DOCTORS Then a Skin Specialist *Then* a Bottle of D.D.D.

"How grateful I am to D. D. D.—I was a sufferer from eczema for twelve years. I tried every ointment advertised for the disease. Some gave me temporary relief. I also went to doctors and specialists and with the disease only partly healed had to pay their bills. I tried D. D. D. and after the second bottle, began to see signs of healing. I used three and one-half bottles and today I am completely healed."—G. W. Butler, Suite 40, Centre Block, Fort Osborne, Blks., Winnipeg.

Why not try this Prescription that Mr. Butler found so remarkable. We will guarantee relief on the first $1.00 bottle, or your money back. Stop that itch today. Try D. D. D. Soap, too.

D.D.D. The Lotion for Skin Disease

McDermid & Jury, Druggists, McDermid Drug Co., Ltd., J. C. Bond, Druggist, A. G. Harris, Lynch's Drug Store.

TO THE READERS OF THE EXAMINER

A number of girls and women have entered a contest promoted by The Examiner for the gathering of personal and social and general news items in all parts of the town and the field of this newspaper.

We ask for these young folks encouragement and assistance. They will gain in many ways. They will be using part of their time in learning to earn. They will be improving their mental equipment for school work. They will be helping to make The Examiner more "newsy" for ALL its READERS. And they will be paid for what they do, besides having the opportunity, through their industry, to win special weekly prizes.

The average woman, if asked, would say that the Personal and Social news in her home paper commands her first and principal attention. Many of the "men folks" also find it interesting.

But there can be no Personal and Social department without the good-will and co-operation of the readers. The Examiner has long enjoyed this co-operation. We now ask our readers to remember that if they like to read personals, about other folks, they must not object to seeing their own names in print, providing the news is clean and decent—and these contestants will seek no other kind, and they have been particularly instructed not to give offense, not to be too persistent, not to become bothersome.

Many of these contestants will be known to you — perhaps neighbors or the daughters of personal friends. Help them to be successful in this contest. They will gain in education, experience and purse. You will gain in reading a more "newsy" paper.

Your Home Newspaper is as Good as Its Readers Help to Make It.

3d-12,15,17

MISSION BOARD WORKER HEARD

Miss Mitchell Gives Address at Thank Offering Meeting at Lakefield.

TELLS OF NEEDS.

LAKEFIELD, Nov. 12.—The regular thank-offering meeting of the Women's Missionary Society of Knox United Church was held on Thursday afternoon, November 3rd, with the president, Mrs. F. J. Burgess in the chair. Mrs. T. H. Wesley presided at the piano. There was an attendance of about forty ladies, representing the various women's missionary societies of the village. Rev. and Mrs. H. B. Herrington and a number of Warsaw ladies were present, also. After the regular opening exercises, Mrs. J. R. Hull and Mrs. W. E Renwick sang, "The Perfect Rest" very sweetly.

The speaker of the afternoon was Miss Mitchell, who is the travelling representative of the Toronto Mission Board. Miss Mitchell is a forcible speaker and in a clear concise manner presented the needs of the missionaries and made an appeal for increased funds.

She urged the more extensive use of textbooks which link together the women and children of Canada with those in other lands.

Missions is a world-work, for the command is given, "Go ye into all the world" and we hear "God so loved the world." The speaker was glad to see an increase in missionary zeal for it is a work of first importance. Before the day when church union made three churches one, the mission work in Africa had been largely done by the Congregational church, so that to those who were formerly Methodist or Presbyterian, the field is practically a new one. There are 2500 Christians in Angolia and virtually all of them are tithers. Mission work in Africa is always associated with the name of David Livingstone who gave his life in this cause. China is now in a most unhappy position, but while the missionaries are driven out there are still many Christians who are not forsaking their new faith. A Christian Chinese general, won by the spirit of Christ, has been a strong factor in the trouble which is racking China today, and he and his Christian soldiers are setting an example to all the rest of good behaviour to their foes, and in making a sincere effort for better things.

India is progressing favorably and Dr. Endicott was tremendously impressed by the great jubilee celebration held there during his visit, when a vast assemblage took communion together in the open air.

In Japan there is progress but there, as elsewhere, there are so many requirements and the funds are inadequate and the Board has to cut down the requests of the missionaries. The same is true of the work in Korea. The missionaries told fascinating stories of the work and Dr. Florence Murray, a medical missionary, who spent six years there, made a stirring appeal as the work is so big and the missionaries are so under-staffed and are almost without equipment. Miss McKecheran, who has been a faithful worker is ill, and is in Canada on enforced furlough, and even in her weakness she sent an appeal to the Board for increased funds.

Dr. Endicott says that when he returns he wants a big cheque book and unlimited funds behind, so that when the missionaries ask for money and necessaries for their work he can give them an adequate cheque.

The problem of the foreign field is not the closed door or the language difficulty, but the average professing inconsistent Christian.

Then there are the home problems. Before the war three million people came into Canada and they have been coming ever since and many of them are of non-British stock. The new Canadians need a Christian education. Education without the religious instruction makes these people godless and undesirable. The speaker met a Russian in Northern Ontario, who was acting as interpreter in the lumber camps, and who greatly desired an appointment as court interpreter, as he was complete master of seven languages and appeared a most interesting man. She was told afterwards that he had broken every law in the land and couldn't be caught. There is education without Christianity. In Northern Ontario the work in the hospitals is interesting and of greatest importance. There is a mission hospital in Pine River, Manitoba, a lonely foreign settlement, where Miss Walker gave years of her life as a medical missionary and finally died of diptheria which she contracted in nursing a family through the disease.

Those who are giving their lives in the outposts are doing big things in making Canada Christian.

Then there is the logging Mission, important and one fraught with hazards, and one where the men are in constant danger. The same may be said of the mines where the blowing of whistles and ringing of bells means a mine disaster and means anxious women and children and work of a strenuous nature for the missionary.

Then, too, there is the educational work among the foreign children, and the strangers' work, which is vitally important, and too often is undertaken without a proper sense of the responsibility involved.

Miss Mitchell concluded with an earnest appeal for greater giving to the missionary cause. Some say that their allocation is paid, but as our love is so will we give. We need a greater sense of personal responsibility.

Mrs. Porter and Mrs. Wesley moved a hearty vote of thanks to Miss Mitchell for her address.

Mrs. Wesley made an appeal for the Poppy Day and Armistice Day, urging all the women to buy one of the poppies, which are made by disabled soldiers. We can honor the dead by helping the living.

Mrs. J. H. Moore urged that on Armistice day the women would leave donations of fruit and pickles for the soldiers' home. Mrs. W. J. Charlton seconded the motion.

Mrs. J. R. Hull sang very acceptably, "Hold Thou My Hand, Dear Lord."

Afternoon tea was served by the ladies of Knox Church.

WANT HALF DOLLARS.

WASHINGTON, Nov. 12.—Nearly 600,000 50-cent pieces were coined last month in the mints at Philadelphia, Denver and San Francisco, and the demand is still running ahead of the supply. Officials have been unable to account for the sudden demand, except that no half-dollars were made from 1924 to 1926.

Sir Phillip Sassoon, Under Secretary of Air for Great Britain, with three American Assistant Secretaries for Air, were to have been passengers on the U. S. navy dirigible "Los Angeles" when it made a cruise to Ottawa, Canada, on October 29, but it was called off. Inset, Sir Phillip Sassoon.

VISITOR PREACHES SPLENDID SERMONS

Rev. J. E. Griffith is Speaker at Omemee United Church.

OMEMEE, Nov. 12.—The Sunday services at Trinity United church were marked by large congregations, both morning and evening. Rev. J. E. Griffith, of Blackstock, a former pastor on the Bethel and Reaboro charge was the speaker, and in the evening the seating capacity was taxed to the limit with friends from many miles distant, all of whom were delighted with his messages. In the morning, the Rev. Mr. Griffith directed his thoughts toward the older folk, taking his text from the words found in St. Mark 4: 27-28—"And should sleep, and rise night and day and the seed should spring and grow up, he knoweth not how. For the earth bringeth forth fruit of herself: first the blade, then the ear, after that the full corn in the ear."

He likened the seed to the changes in one's life from childhood to youth, and thence to manhood or womanhood, and endeavored to impress upon the parents their duty toward their children. This requires sacrifice oftentimes, but a life of sacrificial service is the life that lives forever. Jesus Christ came to reveal the law of sacrificial service that we might reproduce this life even though it means a life of sacrifice.

Two anthems were rendered by the choir appropriate to Thanksgiving—"I will Magnify Thee" and "O For a Thousand Tongues to Sing."

The evening text was found in St. Matthew 7:14, "Because straight is the gate, and narrow is the way, which leadeth unto life, and few there be that find it." Mr. Griffith spoke to those who are young, dealing with the narrow and the broad way.

A pretty duet entitled "Souls of Men" was rendered by Miss Lila Parsons and Mr. J. L. Brooks, and a vocal solo, "Open the Gates of the Temple" was rendered by Miss Mary Lowe in good style, and an anthem "Ye Morning Winds" by the choir with solo by Mrs. C. R. Corneil were the musical numbers at the evening service.

The decorations consisted of chrysanthemums, maple leaves, flags and other flowering plants, and were very attractively arranged.

On Monday evening the ladies of the church held their annual Fowl Supper, when between five and six hundred people were served with an abundance of fowl, hot potatoes and gravy, salads, pickles and all other things that go to make up an appetizing dinner. After all were served, a short program was presented in the body of the church. Rev. E. W. Rowland acted as chairman. The proceeds of the evening amounted to about $275.

The following is the program:
Opening Hymn.
Prayer—Mr. Rowland.
Piano Duet—Misses Eva and Lillian Race.
Chairman's Address.
Solo—Mr. P. Skitch, of Lindsay.
Reading and Encore—Miss Mildred Annis, Lindsay.
'Cello Selection and encore—Mr. Jack Thackeray.
Violin Selection—Miss E. Tufts, Toronto.
Address—Rev. W. J. H. Smyth, of Wellington.
Solo and encore—Mr. Skitch.
Reading and encore—Miss Annis.
'Cello Selection—Mr. J. Thackeray.
Violin Selection—Miss Tufts.
Solo—Mr. Skitch.
God Save The King.

MARKET FOR HARDWOOD FLOORING IN BRISTOL

Canadian producers of hardwood flooring are not receiving their fair share of the hardwood flooring trade in the West of England for the simple reason that their product is not being pushed, writes Trade Commissioner Douglas S. Cole, Bristol, in the forthcoming issue of the Commercial Intelligence Journal. Recent investigations indicate that in the case of maple flooring architects usually specify Michigan maple in the belief that it is the best quality and hardest maple. If Canadian manufacturers desire to get a greater share of the West of England trade it will be necessary for them to send samples to architects or obtain the services of a suitable man to interest the architects and get them to specify Canadian maple for buildings which are being put up under their supervision. The recent building boom has provided an opportunity that has not been utilized. The market is at present limited to public office and industrial buildings, and the better class of private dwellings. Sentiment for Empire products is strong in the West of England, but quality and price must be right.

BASKET SOCIAL.

Excellent Programme Given at Gathering at Enterprise School.

PONTYPOOL, Nov. 12.—The basket social held at Enterprise school on Friday evening, November 4th, was a huge success. The school was nicely decorated with yellow and black streamers and flags. The programme:

Community singing—'Maple Leaf.'
Chairman's address— Mr. J. Moffatt.
School chorus—Enterprise school.
Recitation—Miss Gladys Ard (pupil)
Recitation— Miss Marguerite Millson, or Orono.
Solo — Miss Anna Hawthorne (teacher).
Play, "Scheme That Failed"— By six pupils: Mr. Paul Jennings, Albert Randal; Mrs. Paul Jennings, Jean Ramsberry; Victor Craven, Gordon Moffatt; Mrs. Craven, Maude Grice. Fanny Jennings, Doris Moffat; Bridget, Muriel Fiske.

The Plot—Mr. and Mrs. Paul Jennings living in New York, have Bridget as a servant in their apartments. Miss Fanny Jennings pays a visit to the home of her brother. Upon her arrival she hears that Paul Jennings expects company and Fanny will start for home unless he permits her brother to let her act as a waiting maid. After much persuasion Paul consents and each find themselves in a dilemna. Upon the arrival of the company Mrs. Craven and her son Victor from New York, Fanny discovers that her fiance, Victor Craven, is in the home of Paul Jennings and trys to avoid having any conversation with him. Through the tact and engenuity of each of the actors the plan of impersonating what you are not is found out and everything comes out fine in the end.

After the programme the sale of baskets was the next, Mr. Charley Taylor acting as auctioneer. A two pound box of chocolates was the prize given for the chap paying the highest price for a basket, price being $4.25, the basket belonging to Miss Anna Hawthorne. Total receipts amounted to $56. The Entertainment was concluded by a dance.

WORTH WEIGHT IN GOLD.

CALCUTTA, India, Nov. 12.—The Aga Khan, one of the wealthiest of Indian potentates, gets an annual salary based on his poundage. The Prince is spiritual chief of the Ismaili sect of Mohammedans and is paid his weight in gold every year. He now weighs 220 pounds and is one fat man who is not dieting.

Bleeding Gums

BE WARNED by bleeding gums. By rinsing the mouth morning and night with Dr. Chase's Every-Day Mouth Wash the sore and tender gums are healed and hardened, the mouth is kept clean and the breath sweet.

Dr. A.W. Chase's Every-Day Mouth Wash

Keeps the Breath Sweet

50 Cents, all dealers

Read the advertising columns of this paper to-day. They will save your time, save your money, lessen your work, show you ways of living a better, more comfortable and happier life.

WORK IN WEST IS DESCRIBED

One of Sunday School Caravan Workers Tells of Methods.

IN ISOLATED DISTRICTS.

In St. John's Parish Hall on Wednesday evening Miss I. Sayle gave a very interesting illustrated talk on the caravan work which has been carried on for the last few years under the direction of Miss Hasell and the joint auspices of the G.B.R.E' and M.S.C.C. of the Church of England in Canada. Arrangements were made for this address by Rev. Dr. Blagrave and opportunity was offered to all Anglicans to share in its inspiration. Following is a very brief account of the method of Caravan work as outlined by Miss Sayle:

In the vast Prairie Provinces and amid the mountains and lakes of British Columbia this year there might have been seen eight grey Ford caravans with "Sunday School Mission, Anglican Church" printed on the side.

Those caravans were a living witness of the church, for they were travelling for the most part in some of the very lonely parts of the huge western dioceses.

In 1920 Miss Eva Hasell, who was training Sunday School teachers in the Diocese of Carlisle in the north of England, heard from two friends who were living in a shack on the prairie, and driving round trying to start Sunday schools, of the ignorance of many of the children of the West as regards Bible and Church teaching. The clergy had such huge districts—many had to go eighty miles on a Sunday and take four services—that they had no time to teach the children; there was no Bible teaching in the public schools, and the continual struggle in the homes to make ends meet seemed to leave no time for spiritual things.

Then it was that Miss Hasell conceived the idea of a motor caravan (for during the War she had both driven and nursed for the Red Cross) in which the workers could sleep, camping wherever they were when night came on. The Bishop of Qu'Appelle was the first to receive Miss Hasell, who came provided with a companion and a motor van at her own expense. The method of work is as follows:

The caravan is sent to the most lonely and isolated sections. If a school is available, it is used to instruct the young in the life of Christ with the assistance of large Bible pictures Then the visitors call at all the homes in the district and talk with the mothers. Where there are enough children a Sunday School is started, but if there are not enough the individual families are put on the list of the Sunday School by Post, which lessons are sent to the children, also answers to questions returned to a diocesan secretary. Services and Sunday Schools are also carried on by the caravaners (after one year's experience several western Bishops asked for caravan workers, so that Miss Hasell had to make an appeal in Canada and in England to supply the need. None of the workers receive any salary and only part of their travelling expenses. Last summer there were eight vans with sixteen girls carrying on the work in the Western Provinces. Each van has an expert driver and mechanic, a girl, and also a trained teacher. Some of these are Canadians, but most of them are from the Old Land. The need of the work was shown by the following illustrations:

Children of 15 years of age are found in isolated districts wno never had any Christian teaching and know nothing of how to teach their children. One woman this year at Kootenary Lake, where the C.P.R. steamer calls once a week at 1.30 a.m., said the only Bible teaching she ever had was once during three months when her father went to work in a lumber camp and she visited friends where there was a Sunday School. Children were found who only know the name of Jesus through profanity. In some districts in Kootenay Diocese, whole sections were being taught by Bolshevists that there was no God, but that He was invented by the bosses to keep the people in obedience. For this purpose they are being supplied with Bolshevist papers from Toronto, which is all the reading they have.

During the winter months Miss Hasell and Miss Sayle are lecturing in England to raise funds to carry on the work. Next summer they are to go to Caledonia Diocese, north of Prince Rupert. During the last two summers in Kootenay Diocese, they organized 40 Sunday Schools, got 2,417 children in Sunday School by post, and visited 1,600 homes. Miss Hasell has written a brook "Through Western Canada in a Caravan."

RATS IN TREASURY.

WASHINGTON, Nov. 12.—Sharpshooters are on duty every night protecting the United State Treasury building from an invasion of rats. The rodents are coming from buildings being torn down, and a swarm of cockroaches is trailing them. The insects have been successfully gassed, but the rats are proving a real problem.

To Europe this Christmas

Special Sailings to
ENGLAND-IRELAND-SCOTLAND
FRANCE-BELGIUM

Go home this Christmas. Your folks long to see you. Make them happy on the jolliest holiday of the year. Sail on a superb White Star ship for your own comfort and happiness.

Montreal to Glasgow—Belfast—Liverpool
REGINA - Nov. 26
Halifax—Plymouth—Cherbourg—Antwerp
PENNLAND - Dec. 5
Halifax—Queenstown—Liverpool
BALTIC - Dec. 12

Phone, write or call personally
55 King St. E., Toronto,
Or Local SS. Agents

189

Largest steamers from Montreal

WHITE STAR LINE
CANADIAN SERVICE

Independence

The best way to assure independence later in life is to start making provision for it now.

Regular saving becomes a habit—which once formed affords pleasure and satisfaction.

THE DOMINION BANK
Established 1871

150

Peterboro' Branch
R. T. E. Hicks-Lyne, Manager

Only the New Phonothetic McLAGAN can Create True and Colorful Atmosphere

IN the mightiest works of the immortal composers are told enchanting tales of other ages.

The interpretative powers of these gifted individuals enabled them to give color and atmosphere to their musical compositions.

Only the New Phonothetic McLagan can reproduce these musical tales with true and colorful atmosphere—because—Auriscopic Balance of the Musical Registers gives to the New Phonothetic McLagan powers of interpretation possessed by no other reproducing instrument.

"Auriscopic Balance" is an exclusive McLagan feature the McLagan dealer in your vicinity will be pleased to demonstrate for you.

Cabinet Artistry of Such Rare Beauty is only found in the New Phonothetic McLagan

The New Phonothetic McLAGAN

THE McLAGAN PHONOGRAPH CORPORATION LIMITED
STRATFORD CANADA

Hear this Marvellous Instrument at
HEINTZMAN & CO., LTD.,
Royal Bank Bldg., Cor. George and Hunter.
PETERBOROUGH MUSIC CO.,
404 George St.

Girls, Earn Money

During Your Spare Time!

Personal and social news is the greatest asset any newspaper can have. It has the greatest reader interest and pleases the greatest number of people. Besides being of interest as reading matter, it serves many good purposes. To the sick it brings messages, flowers, and good wishes. Among holiday-makers it lets their friends know they are away, and oftentimes saves time and inconvenience.

The Examiner is known even among the progressive daily newspapers of Ontario for the amount of local news it carries every day, but The Examiner wants more personal and social news.

A limited number of girls and women are invited to participate in a contest in reporting for The Examiner such items as personals, general news about persons, social events, and so forth. There is NO LIMIT to the amount of space The Examiner will devote to this feature.

The regular space rate for all published news will be paid. Considering the carte blanche the reporter has, this space rate is higher than the rate paid by most city newspapers for their correspondence.

And in Addition

there will be a prize of $2.00 every week for the next eight weeks, awarded the person sending in the most usable news, and a grand prize of $10.00 for the person sending in the most usable news before December 17. This will come in handy for Christmas. Other prizes will be announced later.

Contestants must be at least sixteen years of age. Readers of The Examiner will be allowed to send in their own contributions and have them credited to their favorite contestant.

Note that too many contestants cannot work efficiently, so get in your application early. The city editor reserves the right to limit the number of contestants, and choose the applicants who seem best fitted.

All who register and are accepted will be given instructions and helpful tips, and furnished with paper and other supplies. Everyone will be paid the regular space rates, and the prizes are additional awards.

Readers of The Examiner are asked to co-operate in making this newspaper more newsy and in encouraging the contestants to get this valuable training. All contestants will be cautioned not to publish personal matters when requested not to do so, and against giving offence in any way. Readers are reminded, however, that if they enjoy reading the personal news, they should be willing to contribute to it.

The Contest Starts on November 12th

REGISTRATION FORM

Clip out at once, fill in, and send or mail to
THE CITY EDITOR, THE EXAMINER, PETERBOROUGH.

Name .....

Address .....

Age (if under 20) ..... Telephone Number .....

Church ..... Business .....

STORM WINDOWS SAVE MONEY
178
READY GLAZED
Fuel saved first year often repays full cost. Four light windows as low as $1.78 ready-glazed.
FREIGHT PREPAID SAFE DELIVERY
Thousands of stock sizes on hand. Or made to your measure within ten days. Ask for free price list and Builders' Catalog.
HALLIDAY HAMILTON
46 JACKSON EAST.

OFFICERS OF THE C.E.F. RECALL

(Continued from page 1.)

The Dinner, he said, was not put on by any particular unit, but was a Garrison affair arranged by a committee on which were representatives of all units.

A Wonderful Comradeship.

Major the Venerable Archdeacon J. C. Davidson, in rising to propose the toast to "Absent Comrades," addressed the company as "Comrades of Bygone Days," and expressed appreciation of the opportunity to come back to share the comradeship of the Army. "It has a flavor all its own," he declared. "It is a warm comradeship, a solid comradeship, lasting and enduring. It is a wonderful comradeship, and why shouldn't it be? Look how it was built up. We've enjoyed it in the iron discipline of the drill hall down here and in the cosiness of the mess room here; in the march on the streets and in camp; on the trains in the old days when we were carrying Peterborough's young manhood to capture some defenceless town in a comradely visit; down at Barriefield common and on the steamer at Shorncliffe; and amid the unforgettable scenes of France. Why shouldn't it be a wonderful comradeship—as it is?

"It is great to get back to meet the men who are carrying on in the face of obstacles far greater than any we ever had to meet." To the Mayor Major Davidson remarked that he hoped the people of Peterborough will get behind Colonel Hall and the officers commanding the other units and help in recruiting the units quite up to strength. "I believe it is well worth while for the young manhood of Peterborough, for the fostering among the people of the spirit of loyalty and patriotism— keeping it alive and vigorous, and for keeping up the unity of the whole community."

Remarking that he has seen throughout the country a great community movement, fostered by all kinds of agencies, the speaker declared this militia organization to be chief "It enlists men from all the churches, all political parties, and all ranks of the population. They come together and are welded in the splendid service of the community and of the King and of their country.

"There's a tradition in the Army that we should speak softly and little about the sacrifices of those who die in the country's service, however much we feel, and that is why I approach the subject of my toast in this roundabout way. But there's a wider comradeship than that we can see. You felt it; you know it. It's the comradeship of your friends in arms, an invisible comradeship with those we left behind. They are comrades yet, those who have gone over the eternal hills, and our comradeship is evidenced to-day throughout the Empire and the world in thought, silence and prayer. With these men, whose names will come to all our thoughts to-night, we hold companionship and fellowship; we respect and revere their memories."

They Will Live On.

In France, Major Davidson said, it had been borne in upon him what wonderful courage men had when obeying the last bugle call. He never heard a whimper from them, however grievously wounded they were. When he kneeled by a stretcher and asked what message he could send home for a dying man the answer would be: "Give them my love. Tell them not to worry. It 's all right. Everything is all right." "That was the almost invariable message from those men, sustained by an invisible power.

"When I last saw the crosses in France I thought of the envy I had for the men whose names were written there. Those men, when we are gone, will live. Their lives and their magnificent sacrifices will inspire others; these men, when our voices are hushed, will speak in trumpet calls, and theire message will be 'Carry on!'"

It was an unforgettable moment as the company stood to honor the toast, with the thought fresh upon them of Canada's thousands of dead. And anew they pledged the faith expressed in John McCrae's "The Anxious Dead":

"Tell them, O guns, that we have
heard their call,
That we have sworn, and will not
turn aside,
That we will onward till we win or
fail,
That we will keep the faith for
which they died."

The British Empire.

"It is a colossal task that is given me to-night," said Captain J. A. Dewart, M.C., in his toast to "The British Empire." "You can trace through the pages of history many noteworthy empires— the Egyptian, the Macedonian, the Greek and the Roman Empires— which reached a pinnacle of success and expansion and then, through decadence, fell, but the British Empire has made and maintained for itself a dominant place in the world, and is going to maintain that place for many centuries to come."

Captain Dewart remarked on the fact that a small island should have achieved so greatly. "There must be qualities inherent in the British people that make such achievements possible," he declared. There were outstanding periods in British history—such as the Elizabethan, when Drake defeated the proud Spanish Armada, the Napoleonic era when a tyrwant attempted to impose his will on all the civilized world and but for Britain would have done so. William Pitt, probably the greatest of all British statesmen, sent Wolfe to Canada and Clive to India and added continents to the British crown. "But it is not enough for a nation to get large territories under her flag," the speaker said. "It remains to keep those countries. The history of the British Empire shows what steps were taken to give good government in India. As for Canada, we know what a firm hold the British Empire has on us to-day, obtained by laying a firm foundation. The British Empire is built on an ideal greater than any force of arms—justice, liberty, equality and freedom. (Applause.) Britain gave to her colonies and to conquered nations that wonderful code, the British law, which assures liberty and freedom to all.

"There is no grander example in the world of great colonial policies than in South Africa. When statesmen formulated a plan for self-government in South Africa, Britain put responsibility for that government up to Botha and Smutts. In fourteen short years the call to arms came to all the dominions from the motherland, and South Africa took up arms in comradeship with Canada and Australia and New Zealand. General Smutts, an avowed enemy of England fourteen years before, led the British forces in Africa to splendid victories and gave the benefit of his advice to the British forces throughout the war.

"One of the reasons for the solidarity of the British Empire is that we have one common head—the King. To his throne come people from all parts of the British Empire to pay tribute, and let me tell you that to-day the King and the Royal Family are very close to the hearts of the people of the British Empire."

Captain J. H. Burnham.

Expressing appreciation of the quiet dignity and pathos of Major Davidson's address, and the stirring tone of Captain Dewart's toast, Captain Burnham responded to the toast to "The British Empire" by revealing secrets of war days which even at this late day could not, he said, be published. He told of his visit to the front in 1916, and of his work to recruit men to fill the gaps of the Canadian forces; he lauded the strength of the commander of the Canadian Corps, and bewailed the weakness of some politicians who failed to provide the support required for the successful carrying on of the war. Once again he gave the pledge to "The Immortal British Empire."

The Expeditionary Forces.

Major G. G. Winterbottom, M.C., D.C.M., proposed the toast to "The Canadian Expeditionary Forces." He was greeted with cheers and the singing of "See Him Smiling.' '

In responding, Captain the Rev. P. Costello declared this toast to be next in importance to that to "The British Empire." "The reason we went over there, and the reason so many of us were left over there was because of the British Empire," he said. "There were 623,000 men in the Canadian Expeditionary Forces, of whom 300,000 got to France. It doesn't matter whether they enlisted voluntarily or by conscription, they stood ready to defend Canada and the British Empire. They were Canada's sons, the very best Canada had to defend theis country; brave fellows who possessed real determination; men of pleasant and gentle character— as Shakespeare said, 'He was gentle and the elements so mixed in him that nature might rise up and say of him, "He was a man." 'I don't care what color religion he was—I can say of every Canadian soldier, 'He was a man.'

"I never feel so much at home as among a crowd of Canadian soldiers. I know your hearts and souls are centred in the interests of our fellow men.

"What did the Canadian Expeditionary Force do? I might say, if I erred, that the C.E.F. won every battle it went into; or I might point to the 22,000 crosses standing near Poperinghe; you know sufficient of Vimy Ridge. What I would say is this, they stood as a man to defend the British Empire, and I, if the opportunity came again, would want to be among you to defend the Empire. Taht is not a superficial statement. There is not an Empire in the world that stands for freedom as does the British Empire. This great confederation of nations stands for justice and fair play. That is my reason for so highly respecting her, and doing my bit during the war.

The C.E.F.did its bit for the Empire, not because we hated more our enemies, but because of our intense love of the British Empire. In the Army there was a spirit that pertained to no other place. Every man was a brother to his comrade. I wish that spirit would continue in our civil life, that spirit of brave patriotism, of brotherly love. We should do everything possible to cultivate that spirit. Let the men who made up the C.E.F. have placed before young Canada today these great ideals, that they may look up to the spirit of loyalty, of bravery, of endurance, that existed during the war."

Captain Costello paid tribute to the nurses who served overseas. He expressed the hope that the Armistice dinner would continue year after year "as a symbol that we have not forgotten, and are still ready." He lauded the Canadian Legion and its work, and urged all ex-service men to link themselves with this organization which is endeavoring to perpetuate the spirit of war comradeship.

"Armistice Day is a great day of thanksgiving," Captain Costello declared, "and we should agitate that Canada's Thanksgiving Day shall be held on Armistice Day. (Applause). If Canada has anything to be thankful for, it is that Canada was enabled to take so active a part in the defence of the Empire, and for her sons who served so well, and so Canada's Thanksgiving should be this anniversary, Armistice Day."

Musical Program.

In intervals between toasts there was a splendid musical program, provided by members of the units, with John Crane as accompanist.

Lieut. W. H. Peryer sang "Paradise for Two," from "Maid of the Mountains," which was remembered by many as the play they saw in London when on leave from France. Major M. H. Park sang "Draw the Sword, Scotland," with "O Sole Mio" as an encore, and Captain D. G. H. Melton sang "Jolly Country Lads Are We." Colonel Miller recited "Glencoe."

At the Dinner.

There were present last night:—Lieut.-Col. W. Gordon Hall, V. D.; Lieut.-Col. T. D. Johnston; Col. J. W. Miller; Mayor W. T. Holloway; Capt. J. H. Burnham; W. H. Bradburn, M.P.P.; Major The Venerable Archdeacon J. C. Davidson; Major H. Dodds; Major J. W. Stevenson; Major D. J. Lawrie; Major H. K. Clifton M.C., Medaille Militaire, Croix de Guerre; Major G. Hicks-Lyne, M.C.; Major M. H. Park, Major G. G. Winterbottom,, M.C. and Bar, D.C.M.; Major A. B. Mills; Major F. Hills; Capt. F. J. H. Wallace; Capt. C. H. Stuart; Capt. the Rev. R. C. Blagrave; Capt. E. H. Wood, M.D.; Capt. K. G. R. Scott, M.D.; Capt. J. E. Jamieson; Capt. J. A. Dewart, M. C.; Capt, the Rev. P. Costello; Capt. J. D. Fletcher; Capt. C. H. Rogers, M.C.; Capt. J. Abraham; Capt. E. G. Johnston; Capt. M. R. Slone; Capt. H. M. Yelland, M.D.; Capt. G. Monkman M.C.; Capt. D. Hammond; Capt. D. G. H. Melton; Lieut. J. Turnbull; Lieut. J. F. Strickland; Lieut. F. G. Stinson; Lieut. H. B Mason; Lieut. G. R. E. Melton; Lieut. J. Dunkerley; Lieut. B. E. Park; Lieut. W. H. Peryer; Lieut. J. R. Heron; Lieut. W. R. Thompson; Lieut. W. F. Huycke; Messrs. A. H. Cameron, R. M. Glover, R. Hadow J. Matthews, John Crane, J. E. R. Munro, H. Bonner; Dr. R. S. Sheehy and Dr. A. G. Howson.

CANADA'S AGRICULTURAL JUBILEE
ROYAL WINTER FAIR
TORONTO, CANADA
Nov. 16th to 24th
Under the distinguished patronage of Their Excellencies, the Governor-General and Viscountess Willingdon
Plan now to visit the WORLD'S GREATEST INDOOR EXHIBITION
GRAND OPENING WEDNESDAY NEXT
Canada's Wonderful Jubilee Show Window of Agriculture in all its branches
6,000 ANIMALS
8,500 POULTRY and PETS
Brilliant
HORSE SHOW
Every afternoon and evening. Thrilling events of international significance.
POULTRY SHOW
Second to None in the World
FOX SHOW
600 Foxes—Value $250,000
FLOWER SHOW
A spectacle of Amazing Splendour
Excursion Fares on Railways
NOV. 16TH - 24TH

CONCERT GIVEN BY CALEDONIANS

Club Choir Gives Number of Fine Selections at Armistice Meeting.

WELL RECEIVED.

It was truly a "braw nicht" at the W.O.W. Hall last evening, when the Caledonian Club Choir put on a very excellent entertainment.

Robert French, choir president, acted as chairman, and in his opening remarks referred to the date, November 11th, as being one of the most memorable in history, calling for a short silence in memory of those who fell in the Great War.

An impressive and exceedingly appropriate number followed, "The Angelus," sung with a fine sympathy and splendid effect. The choir was undoubtedly at its best in this selection.

Bishop's "Sleep, Gentle Lady," in pianissimo, was a very fine effort, also "Hail to the Chief," the latter sung to a swinging rhythm.

The choir, under the capable direction of the energetic and popular leader, A. D. Clark, was well received and loudly applauded for each number.

Great credit is due to Mr. Clark and William Grieve for their courage and enterprise in organizing this choir, about forty in number, which is making good progress, but requires more male voices to balance the other parts.

The prize-winning play, "Box and Cox," was given by a trio of young people from St. Luke's A.Y.P.A., with Cecil Hope directing.

This clever combination captivated the audience with their remarkable presentation of a very funny play.

Then came a duet by Mrs. Jackson and Mr. Grieve, "Somewhere a Voice is Calling," and a solo by Mrs. French, "A Tumbledown Shack in Athlone," both numbers being encored.

Baskets were auctioned off by Robert Gilmour, who made a very genial and humorous auctioneer. A good sum of money was realized for new music for the choir. Miss Emily Hemphill won the prize for the best-dressed basket, and her partner who purchased it was also awarded a prize.

Miss Mary Hemphill made a very efficient accompanist, while Mr. Gilmour provided music for the dancing which followed the programme and sale of baskets.

The singing of "Auld Lang Syne" in true Scottish style brought a very pleasant evening to a close.

A THREE DAYS' COUGH IS YOUR DANGER SIGNAL

Persistent coughs and colds lead to serious trouble. You can stop them now with Creomulsion, an emulsified creosote that is pleasant to take. Creomulsion is a new medical discovery with two-fold action, it soothes and heals the inflamed membranes and inhibits germ growth.

Of all known drugs, creosote is recognized by high medical authorities as one of the greatest healing agencies for persistent coughs and colds and other forms of throat troubles. Creomulsion contains, in addition to creosote, other healing elements which soothe and heal the infected membranes and stop the irritation and inflammation, while the creosote goes on to the stomach, is absorbed into the blood, attacks the seat of the trouble and checks the growth of the germs.

Creomulsion is guaranteed satisfactory in the treatment of persistent coughs and colds, bronchial asthma, and other forms of respiratory diseases, and is excellent for building up the system after colds or flu. Money refunded if any cough or cold is not relieved after taking according to directions. Ask your druggist. Creomulsion" Co., Limited, Toronto, Ont.

CREOMULSION

THE MARKETS

Mine Trading Heavy; Potter Doal Is Leader

TORONTO, Ont., November 12 (Canadian Press). — Nearly two million shares changed hands during the short session on the Toronto Mining Exchange to-day ,with prices being higher on nearly all issues. There was extremely heavy dealing in the shorter priced issues, the better known stocks remaining steady with fe wprice changes. In actual trading volume, Potter Doal was the leader, with 123,050 shares being dealt in, and the issue gaining 3½ at 23. Howey Gold ,also heavily traded in, was unchanged at 161. Crown Reserve gained seven at 64, Columbus Kirk was up one at 12, Beaver was seven higher at 233 ,and Argonaut Consolidated gained 3½ at 95. Kirkland Lake gained eleven at 292 in moderate trading.

Wheat Prices Go Up At Winnipeg To-day

WINNIPEG, Nov. 12.— (Canadian Press.)—Sharp advances in the price of wheat were recorded at the opening of the Winnipeg grain exchange to-day. The bullish tenor of the Canadian Government estimate of wheat production brought about a spontaneous rise with the first transaction of the day, Aided by strong Liverpool cables, values jumped ⅝c. to 2½c., November delivery leading the advance.

Price Changes Small In Active Trading

TORONTO, November 12 (Canadian Press).—Price changes were mostly fractional in a session of active but scattered trading on the Toronto Stock Exchange to-day. General firmness was shown despite occasional small recessions and the leader was Canadian Canners Common, which gained two at 82. The Preferred was fractionally higher at 110. British American Oil, the oil leader, firmed an eighth at 36½. Canadian Brewing and McColl were slightly higher, but Gooderham and Worts lost slightly at 58. Walkers was the most active stock on the whole board, but it closed unchanged at 58. Fractional recessions occurred in International Petroleum, Imperial Oil, and Canada Cement. Brompton, F. N. Burt, Industrial Alcohol, and International Nickel in the regular list all strengthened fractionally.

TRAPPED

The one-act play entitled "Trapped," which won second prize in the recent one-act play contest conducted by the Kiwanis Club during their Fair week, was presented last night under the auspices of the Keo Club, of which Mr. A. V. Lillow is leader, in the auditorium of George Street Church Sunday School, before a large and appreciative audience, also a pleasing concert of musical numbers

The play is cleverly worked out by the small cast of talented actors, all of whom take their parts excellently. It portrays the trials of a swindling gentleman who embezzles his ward's fortune and then tries to prevent her from marrying, because of the accounting which will be demanded on the day of her wedding. He inveigles her lover into his house and then pretends to suicide, planning later to depart without making any return of his wealth. How a curious twist of circumstances foils his plans and assists the lovers is cleverly told in the miniature drama

Parts are taken by Homer Borland, as Colton, the lover; Harold Baker enacting the part of the villain, Waring; Albert Hutchinson, as a friend of Colton, and Cecil Wasson and Russell Lewis as the Police Force.

The concert which preceded the presentation of the play included a very pretty Armistice Day tableau, representing the four arms of the active service in war time Miss Daisy Murray took the part of Britannia, singing "Land of Hope and Glory," Mrs. Homer Borland was a Nurse; Keith White an aviator; Russel Lewis, a soldier, and Milton Clysdale, a sailor Homer Borland recited the poem "In Flanders' Fields" during the presentation of this tableau

Other numbers on the programme included renditions by the Hawaiian Glee Club; piano solos by Miss Marthe Baumer; a guitar duet by the Misses B. Dawson and Mildred Trethewey, and song by Mr. G. D. Carlisle

DIVING GOOD IN Y. W. POOL

Pupils Score High Points in Swimming Meet Last Night.

The swimming meet at the Y.W.C.A. last evening was well attended by both spectators and swimmers and most favorable comments were passed on the excellent water sports promoted by the Y.W.C.A.

The diving last evening was especially good, the following pupils receiving high points: Viola Harvey, Ina Terrace Margaret Dunlop, Jeannette Allin, Marion Harvey and Mary Kingsbury.

Races were keenly contested and proved exciting for all. Some of the special stunt work by the seniors was especially good. Several new and difficult stunts were practiced by the swimmers for the big closing swimming exhibition which will be held next Friday at 8 o'clock. This exhibition will be a revelation of strength to endure and of ability to play, to perform difficult stunts and to take care of oneself in the water, and of others in danger.

Last evening three small pupils under 8 years of age went through a practice of difficult work in preparation for the Babies championship contest to be held next week.

The girls are all keenly interested in the numerous trophies and prizes being awarded and are looking forward eagerly to next week's exhibition.

W. A. APPOINTS NEW SECRETARY

Mrs. J. Huxley Takes Post in St. George's Mission Work.

The Senior branch of the W. A. of St. George's Church met with a good attendance at the rectory on Thursday afternoon for their monthly meeting. After the hymn, the opening devotional execises were taken by the president, Mrs. Brown, and the Scripture portion was read by Mrs. Hughes. An interesting missionary story was much enjoyed, Mrs. Malsch being the reader.

The rector Rev. J. L. Hughes appealed for a new secretary for the Little Helpers in place of the late Mrs. Williams who had worked so cabably and whose death was a severe loss to the society and congregation. Mrs. J. Huxley was elected to the position.

After the serving of refreshments the meeting closed with hymn and prayer.

BOYS ENTERTAIN GIRLS OF SCHOOL

Banquet at St. George's Last Night is a Great Success.

The Senior Boys' Class of St. George's Sunday School, under the leadership of their teacher, Mr. Tucker, entertained the senior girls with their teacher, Mrs. Andrews, at a banquet held in the church basement last evening. The boys had a busy time before the event making the necessary preparations, and by 6.30 the well filled tables presented a pleasing sight, with good things many and varied.

Everyone did full justice to the sumptuous meal, the boys carrying out the duties as waiters, being assisted by Mrs. Tucker and Mrs. James Howard.

Clarence Hopkins, in a brief speech, welcomed the guests, and Chrissie Milby proposed a hearty vote of thanks to the boys and their teacher, which was seconded by Phyllis Simmons. Mrs. Andrews supported the feelings of the girls, and Rev. J. L. Hughes spoke in high terms of the work in the Sunday school, and urged the scholars to give the teachers their best interest and attention at all times.

Musical honors followed, then community singing, led by the Rector, after which games brought a happy evening to a close.

McGill University
MONTREAL
Faculty of
MUSIC
Decide NOW to Enter for Annual Local Examinations.
Through these examinations—open to the pupils of all teachers and held by competent and impartial examiners—the standing of a student may be ascertained and progress tested. They are also preparatory to the Diploma and degree courses in music, which, taken from McGill, the national university of Canada, are recognized everywhere as of the highest standing.
Theoretical Examinations will be held on or about May 2nd, and Practical Examinations during May and June at various centres throughout Canada. Preparations for the Examinations should be commenced at once, and further information regarding the different grades, music to be prepared, fees, etc., and application forms may be obtained by applying direct to the Secretary of the Faculty of Music of McGill University or to the local Secretary, F. C. Mann, 199 London Street, Peterborough, Ont.

IT PAYS TO ADVERTISE

JAPANESE 'Y' INDEPENDENT

Official Tells Boys of Local Branch About Work Across Pacific.

TRACES GROWTH.

In an address before the largest meeting in the history of the Y.M.-C.A. Friday Night Club, H. S. Sneyd, secretary of the Y.M.C.A. in Japan, sketched a vivid picture of the activities of the "Y" in Japan and by means of slides graphically explained certain of the more interesting scenes, customs and mannerisms of the people of that fast developing nation.

He was introduced by J. Wearing, a friend of twenty-five years' standing. Preceding the speech of the evening, a short musical program was conducted. E. Vernon Morphet was soloist and also gave a darkey recitation, both of which numbers were received with evident delight.

Plunging into his subject at once, Mr. Sneyd said: "This Y.M.C.A. is a great thing. It is wonderful that an institution like this can get together men of diverse nationalities and have them sit down at a round-table conference and discuss their problems in an endeavor to bring about a spirit of mutual understanding and friendship."

He carried his auditors back to the days when the "Y" was in its incipient days and following through with its expansion until today, with all its splendid ramifications, it constitutes one of the greatest brotherhoods the world has ever known In all there are thirty-seven nations represented and linked together by the high thoughts of the best and noblest minds of these countries

The money raised to promote the "Y" is representative of goodwill to the countries thus aided

The subject of Japan was almost too large to summarize First, however, he told of his first impressions and experiences upon settling in that country Throughout the Anglo-Saxon peoples there is an inbred inhibition against races of other colors The speaker thought that this natural feeling had long since disappeared and especially in his mind, but he found that it took him some time to treat those of the Orient as on the same plane with himself To one who has been brought up from infancy in close communion with these people, no such racial distinction remains or indeed appears.

If there are to be any more wars, Mr. Sneyd expressed the opinion that they would be the direct outcome of race prejudice. The only way of overcoming this menacing problem is to get closer together with those whom each terms as aliens. The youth of today will lead the world in the near future, and much of its welfare and amity depends on them.

A hurried outline was given of the awakening spirit of younger Japan. There is a distinct longing for enlightenment and a desire to get away from the old order of things. In this great transition of mind-broadening and a striving to break away from the age-long traditions of the past, the way was opened for the Y.M.C.A. to step in, he said. and guide them away from the corrupting influence of bolshevism, socialism and other insidious and fallacious doctrines into the light of right thought and to provide means of an uplifting of vision to the nobler things of this modern and material era.

Referring to the 'Y' in Japan several surprising and not commonly known statements were brought to the attention of those present. The 'Y' over there is now self-supporting. Most of the personnel is Japanese and the entire management of the 'Y' is under the head of Japanese officials. The crying need to-day is for true-hearted Christian men to go to Japan and work there as "Ambassadors of Friendship."

A simultaneous burst of applause greeted the concluding statements of this masterly address delivered with great sincerity by a man who "practices what he preaches," and has been endowed by a kindly nature with great gifts of eloquence and yet simplicity of language which is able to carry its intended message to one's inmost soul.

The remarks accompanying the slides which followed disclosed some almost unbelievable facts. Japan, as is known, has admirable sources of electricity. Demonstrative of the progress which is being made along the lines of modern electrical equipment is the fact that one of the finest hydro plants in the world is situated in Japan and practically every home is electrically lighted.

One of the wonders of Japan is the prolific and beautiful growth of cultivated flowers. Outstanding in this class is the chrysanthemum, a single plant of which was shown at one of the numerous flower shows with 500 blooms on it.

Possibly the most potent evidence of increasing modernism in the commercial life of the island is the gradually disappearing rickshaw as a means of personal transportation. At one time there were in the city of Tokio 50,000 rickshaw men. Now, however, the motor car has almost supplanted them.

OLD COUNTRY SOCCER

BLACKPOOL, England, November 12 (Canadian Press Cable). — England and Ireland International amateur soccer teams played a one-all draw here to-day.

RUGBY.

DUBLIN, November 12 (Canadian Press Cable). — The New South Wales Waratahs rugby team defeated Ireland to-day by five points to three.

Dominion and Provincial Government Bonds
Municipal Bonds
Public Utility and Industrial Financing
Foreign Issues Quoted
DOMINION SECURITIES CORPORATION LIMITED
MONTREAL OFFICE 189 St. James Street
Established 1901
E. R. WOOD, President
LONDON, ENG., OFFICE No. 6 Austin Friars
Head Office TORONTO 2, 26 King St. E.
P. H. BARTLETT, Representative, PETERBOROUGH

SAYS DANGEROUS VARICOSE VEINS CAN BE REDUCED AT HOME

Rub Gently and Upward Toward the Heart as Blood in Veins Flows That Way.

If you or any relative or friends are worried because or varicose veins, or bunches, the best advice that anyone in this world can give you is to ask your druggist for an original two-ounce bottle of Moone's Emerald Oil (full strength) and apply night and morning to the swollen, enlarged veins. Soon you will notice that they are growing smaller and the treatment should be continued until the veins are of normal size. So penetrating and powerful is Emerald Oil that even Piles are quickly absorbed. Bond's Drug Store, C. M. Moncur, Bert McLeod, McDermid Drug Co., Ltd., and McDermid & Jury sells lots of it.

SILENCE MARKS BAZAAR OPENING

Members of Legion Auxiliary Honor Armistice Day in Fitting Manner.

GOOD PROGRAMME.

As a fitting observance of Armistice Day, the members of the Ladies' Auxiliary to the Canadian Legion, British Empire Service League, opened their bazaar for yesterday's session by holding a two-minute period of silence, when the ladies stood with bowed heads. This was followed by the reading of an interesting paper on Armistice Day by the president, Mrs. J. Mills.

The musical programme of the concluding session of last evening at the bazaar included vocal numbers by a youthful trio of little ladies, Annie and Margaret Fletcher and Phyllis Pink, singing "Let Me Call You Sweetheart," a recitation by Annie Fletcher ,entitled "I Used to Be the Baby," a dance, the Highland Fling, done in costume by Phyllis Pink, and a song and dance, "Two Little Girls in Blue," by Margaret and Annie Fletcher.

The prize-winners last night were Mrs. Douglas of Campbellford, whose ticket, No. 22, won the quilt donated by Mrs. William Stanley; Mrs. G. Melville McNeely, winning the pillow-cases and sheets with ticket No. 62; Mrs. J. Lillicos who won the quilt donated by Mrs. Doxsee, with ticket No 31; and Mrs. Quirk, winning the carpet with ticket No. 24.

The cake was won by Mrs. Mary Fraser, with ticket No. 15. Mrs. Fraser, who was not present last evening, may get the cake on application to the secretary at the hall of the Canadian Legion.

AROUND THE CITY.

At 9.25 p.m. yesterday an alarm was turned in from Box No. 8 at the corner of King and George streets. As this is in the business section all the apparatus turned out. On arrival at the scene it was discovered that the alarm was false. Later investigation brought to light the fact that the responsibility for this act lay with two or three young lads.

To-day at 12.21 p.m. a call came from 612 Armour road Overheated pipes seem to have been the cause. There was no damage.

$1000 Cash in Prizes
Solve this Puzzle—

ATLANTIC MILLS—7.22.1.5—6.9.20.6.5.5.14—8.21.4.14.18.5.4—4.15.1.18.12.19.12—9.14—16.26.18.9.5.19—20.15—20.5.6—23.9.5.14.18.1.4.19—9.14—20.5.9.6.18—12.19.20.1—3.15.5.14.20.19.20—

IT COSTS NOTHING TO TRY

NOTE—Any person who solves 6 or more words correctly will receive an IMMEDIATE award in addition to any other prize they may win.

What did Mr. Brown read in the paper?

A Few Pointers on Solving Puzzle
What has Mr. Brown just read in the paper?
There are 15 words in all. 13 are in code. Each group of numbers represents a word.
Number the alphabet from A to Z. A is No. 1, B is No. 2, C-3 and so on. THE FIRST LETTER OF EACH WORD IS IN ITS PROPER PLACE, but the remaining letters are misplaced. Can you solve the puzzle?

$1,000 CASH IN PRIZES

1st	Prize	$500 Cash
2nd	"	150 "
3rd	"	75 "
4th	"	25 "
5 Prizes, $10 each		50 "
10	" $5 "	50 "
75	" $2 "	150 "

Rules of Contest
1.—Write your name and address on top Right-hand corner (state whether Mr., Mrs. or Miss). Write name and date of this newspaper at top left-hand corner. Write your answer in middle of paper.
2.—Nothing else should appear on the paper. If you wish to say anything else, use another sheet.
3.—Employees of ATLANTIC MILLS and their relatives are barred from this contest.
4.—Only ONE entry will be accepted from a household.

Nothing to Sell
YOU WILL POSITIVELY NOT BE ASKED TO SELL ANYTHING FOR US in order to win any of the Big Cash Prizes offered above.
When we receive your entry, we will advise you of the number of points you have gained and ask you to make a small purchase from our catalog.
YOU DO NOT OBLIGATE YOURSELF TO DO ANYTHING FOR US BY SENDING IN AN ANSWER TO THIS PUZZLE. It costs nothing to send in an entry.

Here are the Winners in our last Contest
1st Prize, $1,000.00, Mr. Geo. J. Lomas, 1283 Beach Blvd., Hamilton Beach, Ont.; 2nd prize, $300.00, Mrs. Geo. Fry, Box 25, Lovrena, Sask.; 3rd prize, $75.00, Mrs. H. M. Irwin, R.R.D. No. 1, Comox, B.C.; 4th prize, $25.00, Miss Mil. Ritchie, Orillia, Ont. The following five were awarded $10.00 each—Mrs. David McAllister, R.R. 2, Tecumseh, Ont.; Miss Vera Frank, Frankburg, Alta.; Mrs. E. L. Taylor, 960 Armoury St., Niagara Falls, Ont.; Mr. S. O. Bryan, Sylvan Lake, Alta.; Mr. O. A. Barker, Bruce, Alta. The following were awarded $5.00 each—Miss Dell Blois, P.O. Box 1548, New Glasgow, N.S.; Mrs. Edwin Beaber, Fort Rowan, Ont.; Mrs. J. S. Olmstead, 37 Loretta Ave., Ottawa, Ont.; Mr. Maynard Fraser, Box 398, New Glasgow, N.S.; Mrs. S. K. Wood, Box 514, Innisfail, Alta.; Mrs. Wm. Wilkie, 521 Wyandotte St. West, Windsor, Ont.; Mrs. Sigurd E. Rasmussen, Box 118, Standard, Alta.; Miss Dorothy E. Laudels, River Robert, N.S.; Mrs. Minnie Hendry, Fort Elgin, Ont.; Mr. Robert Hough, Charlton Station, Ont.; Mrs. A. E. Howg, Talbot, Alta.; Mr. Merrill Himmelreich, Carstairs, Alta.; Mrs. E. J. Haworth, Irma, Alta.; Mrs. Ethel Marler, Box 38, Lethbridge, Alta.; Mrs. Arthur H. Ahrens, R.R. 1, Elmwood, Ont.; Mrs. D. A. Scott, Box 512, Rodney, Ont.; Miss Elizabeth Brodhagen, R.R. 2, West Monkton, Ont.; Mr. G. James Grant, Mattawa, Ont.; Mrs. Leonard J. Prescott, 30 Bloor St., Sault Ste. Marie, Ont.; Mr. Achille Rose, 288 Rome St., Sault Ste. Marie, Ont.; Mr. Henry Rusts, Walkerton, Ont.; Mrs. Bert Lacey, Queenstown, N.B.; Mrs. Joseph MacDonald, Black Avon, N.S.; Rev. C. Gauthier, Marius, Man.; Mrs. A. E. Henderson, Box 587, Portage La Prairie, Man.; Miss O. Srigley, 185 Esna Road, Allandale, Ont.; Miss Rosie Bryksa, Rusa, Sask.; Mr. Stan S. Wain, c/o Customs & Excise, Chatham, Ont.; Mrs. Ruth A. Stephen, 819 Queen St. East, Sault Ste. Marie, Ont.; Miss Evelyn M. Roper, 328 St. George St., Moncton, N.B.

It Costs Nothing to Send in an Answer — Do it Now
ATLANTIC MILLS, Dept. 32
145 Wellington St. W., Toronto 2, Ont.

THE MACDONALD "CLOSE-OUT" and Other Clearing Lines

THIS SALE CONTINUES ALL NEXT WEEK.

HERE ARE MORE BIG ATTRACTIONS AT SMALL PRICES FOR SATURDAY NIGHT AND MONDAY BUYERS

With Special Prices On Seasonable Underwear

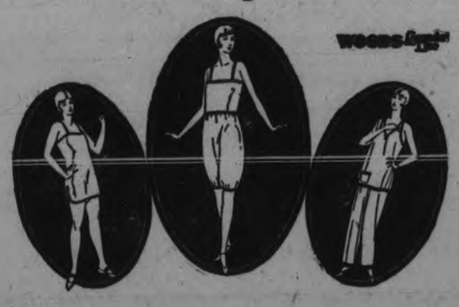

Warm Combinations

Of soft finished fine cotton in a pure white. All in knee length, with strap shoulder. Sizes are small, medium and large. Warm, comfortable garments, and splendid value at, each..... **79c**

Seconds in Wool Vests

All of the finest wool, woven in narrow plain or fancy ribs, and very little damaged. They are all in either opera top or cumfy cut styles. Sizes 34 to 44. Vests which in the regular stock would cost you $1.75. Macdonald Close-Out price, each..... **89c**

Soft Fleeced Vests

Good serviceable garments in the standard, large and extra large sizes. All are made from fine cotton, closely knit, and finished with the soft cold-resisting surface. Long sleeved, with high neck. Price, **89c**

Fleeced Bloomers

Thick, warm, serviceable Bloomers in all sizes, in the white, grey and sand shades. Good value at, pair.... **59c**

FALL VESTS

They are close, good wearing Vests in cream colour and in the strap shoulder styles. An excellent value at, each..... **49c**

Ribbed Vests

Cream Coloured Vests in the fine ribbed weave and in all sizes. Styles are all strap shouler. A real winter Vest at, each..... **69c**

Women's Bloomers

Two grades of fine Cotton Bloomers. Closely knit, but not too heavy. White, sand, pink, orchid and grey. All sizes **69c** **79c**

Women's Warm Flannelette Gowns

In short sleeved style and in white, with lace or fancy coloured trimming. Made with round, V or square necks. Regular 90c, for.... **69c**

Long Sleeved Flannelette Gowns

In high and V neck styles, with fine tucking on yoke. All made from a fine white flannelette and strongly finished. Worth $1.00 elsewhere, for..... **79c**

You can have Lovely Underthings and still be Warm!

IN our underwear department we are now showing Woods Lavender Line in warm fabrics. You can get exquisite undersuits in soft botany wools or fine lustre cottons. They are designed for modern slimness and are beautifully finished with unusual simplicity.

Ask to be shown these garments in the various styles and weights. They are all stocked in our Underwear Department on the Second Floor. Take the elevator.

WOODS Lavender Line

THE HALL STORE

ANNIVERSARY SERVICES

UNITED CHURCH, ROSENEATH.

ROSENEATH, Nov. 12.—The Harvest Thanksgiving and anniversary services were held in the United Church on Sunday morning and evening. The church was filled to capacity at both services.

Fall flowers and foliage plants were artistically arranged for the decorative scheme.

The special music was extra well rendered under the leadership of Mrs. Lily Turner, organist and choir leader. The anthems at the morning worship, "O Give Thanks Unto the Lord," and "My Help Comes From the Lord," were well sung by the choir; a duet, "Come, Holy Spirit," was beautifully sung by Mrs. Albert Nill, and Mrs. (Rev.) Brown; a male quartette, Messrs. George Ingham, Lewis Roberts, Bruce Ingham and Wilfred Davey, sang that old familiar piece, "In the Harvest Field There is Work to Do."

In the evening the selections by the full choir were, "Thou Wilt Keep Him," and "I Will Extoll Thee, My God and King"; a solo by Mr. Lewis Roberts, entitled "Jesus," was given in a clear strong voice; a ladies' quartette, Mrs. M. Davey, Mrs. Lily Turner, Mrs. A. Nill and Mrs. (Rev.) Brown, sang softly together. "Blessings of the Cross."

Rev. John Blodgett, of Wycliffe College, and a former Roseneath boy, was present and assisted in the service by leading in prayer and reading the first Scripture lesson at both services.

Rev. M. R. Brown, pastor, gave a very pleasing introduction to Rev. A. E. Black of the Metropolitan Church, Toronto, who was the special preacher for the day.

Rev. Black, with his clear easy voice, delivered two excellent and inspiring messages to his huge congregations. In the morning he took his words from Psalm 65, verse 11, "Thou crownest the year with thy goodness." It was a beautiful Thanksgiving sermon. How aptly the text describes our reason for being thankful, keeping a holy, merry-hearted Thanksgiving Day this year. May the whole of our people learn how to praise God for His temporal blessings, and remind ourselves also of our utter dependence upon the Almighty God, or everything we enjoy upon the earth. God Creator and Owner of all the countless sums—His wisdom is infinite, stretching far beyond earthly wisdom, reaching into the boundless infinitude of space and time.

Grant that we may show our thankfulness for and appreciation of peace before God by our lips, and by our lives, so that He, our Father, may be pleased to continue its blessedness to us. Should we not thank God for His continual presence with us, through cloud or sunshine, the giver of every good and every perfect gift, the home-gatherings of families, the bountiful harvest, and the many blessings each one of us receive?

In the evening, Rev. Black spoke from Romans, chapter 14, verse 7, "For none of us liveth to himself and no man dieth to himself."

The strict and silent attention of the large congregation gave evidence that the speaker's words, which dwelled upon democracy, the uplift of humanity, and the building of character, were thoroughly grasped by the listeners, each one taking home with them the duties of true religion and fellowship with God.

The thankoffering for the day amounted to $425.00.

Rev. Brown will take his usual charge next Sabbath: Roseneath in the morning at 11 a. m.; Centenery in the afternoon, and Fenella in the evening. Rev. Brown will also attend Sunday school next Sunday morning, and has an important message of interest on Sunday school activities. He urgently requests all children and adults to be present

ST. ANDREW'S, STIRLING

STIRLING, Nov. 12.—St. Andrew's Presbyterian Church held its Anniversary Service on Sunday, with the Rev. W. A. Cameron, of Toronto, as the preacher at both services. In the morning his discourse was based on the 8th verse of Psalm 72, being of an historical nature. He referred to this being the jubilee anniversary of the Confederation of the various provinces, which made the Dominion of Canada, which extends "from sea to sea and from the river to the ends of the earth." In his remarks he spoke of the founding of the Kildonan Mission in Manitoba by Lord Selkirk; also that of Prince Albert by Rev. James Nesbitt in 1866, the name being after the Prince Consort.

In the evening Mr. Cameron's text was taken from Matt. 10, verse 8—"Freely ye have received, freely give," and from these words the preacher gave an excellent discourse on Thanksgiving which was greatly enjoyed by the large congregation present.

The choir was assisted at both services by members of St. Andrew's Choir, Burnbrae and the service of song was of a high order. Familiar hymns having been selected, the congregation could enter heartily into this part of the service. The service at St. Paul's United Church was withheld in the evening and many from that church were present at St. Andrew's. On Monday night the usual dinner was held and the ladies of the church provided a great amount of good things. The time between six and nine o'clock was taken up in dealing with this part of the program which was decided by all as being the very best.

The social time during the serving of the dinner was in the auditorium of the church. With the Rev. Mr. Reid as chairman the following program was given, Miss Robertson, A.T.C.M., of Orillia having charge of the musical part of it, interspersing the other numbers with an excellent rendering of various organ selections.

Mrs. R. W. Meiklejohn, Misses Gibson and Matthews gave a trio selection; Rev. C. W. Barrett, of St. Paul's United Church spoke; Arthur Duncan sang; Mr. Story of Campbellford sang and had to respond to an encore; Rev. Mr. McKenzie of Burnbrae spoke; Mrs. Meiklejohn and Arthur Duncan sang; Mr. Reid at this stage spoke of those who had assisted in making the anniversary services so successful and thanked them for their help, not only in their presence, but the part they took in the services, also stating that the receipts at the Sunday collections and the dinner tickets sold amounted to nearly $1,000.00. Miss Robertson gave two organ selections.

UNITED CHURCH

WOOLER, Nov. 12.—The Annual Anniversary of the United Church was held on Sunday and Monday.

Sunday morning service at 11 a.m. was conducted by the Rev. D. R. Clare, of Norham. The church was beautifully decorated in the soft pretty shades of Autumn, with the tinted leaves and ferns arranged in baskets, around the altar, with an outer circle of asters in the lavender shades, and the beautiful rays of sun streaming through the windows making it all appear so bright and cheery. The choir sang for their opening anthem, "I love to tell the story" followed by responsive reading of Psalms, one hundred and forty-eight and one hundred and forty-nine. The Rev. Mr. Clare took his text, from 2nd Cor., 5th chapter and 18th verse, giving a very fine address on the message of reconciliation.

After the liberal offering was taken, the choir, sang the second anthem—"Praise Ye Jehovah." In the evening another large congregation assembled to the church, Rev. Dr. Laker of Trenton, was in charge. After reading of the 1st Psalm, the choir sang an anthem, "Sing Praises to God."

Dr. Laker gave an inspiring message from the Book of Daniel, 6th chapter and 10th verse. The closing musical number was an anthem—"Praise the Lord" by the choir.

On Monday evening, a larger crowd than usual gathered for the Thanksgiving dinner, and at five-thirty one hundred and sixty people were seated at the tables in the basement where there were fifty of the younger people were ready to serve. The tables groaned with hot fowl, and everything else that could be prepared to tempt the hungry people. These tables were laden, for four sittings, besides the home committees, making a total of nearly seven hundred being served, showing that it is Thanksgiving dinner that has become famous for a radius of miles.

From six-thirty to nine-thirty, a continuous program was given for the benefit of those that had been served at the first tables and others waiting for the later tables. The Bon-ton five-piece orchestra from Belleville furnished excellent music through out the evening. Mrs. Morden, elocutionalist, of Belleville, was very popular with her selections and encores.

Mrs. Bradley, of Brighton, gave vocal solos, very pleasing to the audience, as did Mr. Cobley, of Trenton.

The Brighton male quartette sang several numbers, with Mrs. Bullis accompanist. Rev. H. B. Neal, on behalf of the Board of Management thanked those who had so heartily assisted in the program, and the ladies who had served the dinner.

The friends came from Belleville, Brighton, Bloomfield, Bethany, Colborne, Campbellford, Frankford, Hilton, Stockdale and Toronto.

REGENT STREET UNITED CHURCH.

LAKEFIELD, November 11. — The anniversary services in the Regent street United church took place on Sunday, with Rev. F. W. Howard of Millbrook in charge. In the morning Mr. Howard took as his theme: "The Church as the Body of Christ," and special music was rendered by the choir, Mrs. H. E. Moore presiding at the organ.

Following the usual custom the evening services in the Baptist church and Knox United church, were waived for the occasion. Rev. W Spencer and Rev. T. M. Wesley assisting at Regent street, and Miss Edna Harrison sang very sweetly "Open the Gates of the Temple," and the choir sang "Praises to the King of Kings," and immediately after the sermon, Mrs. McMillen and Mr. A. B. Burrows rendered "Like as a Hart," very acceptably.

Before announcing his text Mr. Howard spoke of the pleasure he felt in having his brother ministers and their congregations present, for all are treading the same path and the name of the denomination does not signify so much.

The evening sermon was taken from the 19th verse of the 5th chapter of the gospel according to St. Mark, and related to the individual and his relation to Christ. The story is of the demoniac who rushes from the woods to greet our Lord, who casts out the devil which has possessed him and sends him home to testify to his friends. The man desired greatly to follow our Lord and be in His company but our Lord had other plans for him.

Few Christians do not feel, after their conversion, the urge to go out and speak to others, but the more difficult task is often telling one's own family and friends.

When God allows some trouble or misfortune to come, He is preparing us for His greater service.

The demoniac enjoyed liberty from the law of the land and the restrictions of friendship, and when he was delivered from the evil spirits he thought to enjoy the riches of the grace of God, but our Lord at once set him to work.

The joy of the Lord is consequent on service rendered and not on favoritism. He says: "Take My yoke, and learn of Me," a call to service which brings rest to the soul. He says again: "I am among you as one who serveth." Conviction, remorse, and spiritual death follow a lack of heed to His call. The diamond must be cut and the gold refined to bring out the real value. "Will our contribution to His service warrant our sacrifice?" That is the Master's call. "Will you give your to-day for the world's to-morrow? We are sure of the future of the invested life. Shall we gorge as the gluttinous pessimist, or give and live as children of God? Shall we spend or invest our resources."

The board of the church asked for a generous thankoffering and the gratifying sum of $242 was contributed.

On Monday evening a bountiful Thanksgiving dinner was served in the basement of the church under the auspices of the Ladies' Aid, of which Mrs. A. Darling is president. The members of the Ladies' Aid were assisted in serving the dinner by an efficient corps of young girls and young men who attended the wants of the large crowd which thronged the church from five o'clock until nearly 8, the Sunday school orchestra providing music between the tables.

After the dinner a high class concert was given in the auditorium of the church with the pastor, Rev. S. A. Kemp, in the chair.

The program began at 8.05 p.m. and was a remarkably fine one, Peterboro artists giving all the numbers. Miss Elva Nugent is not a stranger to a Lakefield audience, as she probably made her first public appearance in that very church as a young child, who even as a little girl showed a remarkable talent for music. Miss Blanchard, too, is a musician of rare attainments, and the two young ladies won golden opinions from the large audience.

Mr. Arnold Spencer, violinist, is master of his instrument as was evident to the veriest novice amongst the admiring crowd. His selections were among the outstanding features of a most excellent program. Mrs. Hazel Davidson McClelland was at her best and in her joyous manner captivated both children and adults. She was called on for repeated encores to which she generously responded apparently always having ready just the thing to please her audience.

Every number was good. None was out of keeping with the well balanced program, and the verdict was unanimous that it was one of the finest entertainments ever given at the Thanksgiving celebration, and when one recalls the excellent standard always maintained, this praise is no empty compliment.

The financial receipts for the tea and concert were $24 which was gratifying to all who so faithfully worked to make possible the effort.

The following is the program:

One verse: "All hail the Power."
Prayer.
Chairman's remarks.
Piano duet: Misses Elva Nugent and Alma Blanchard.
Reading: Mrs. Hazel Davidson McClelland.
Violin solo: Mr. Arnold Spencer.
Piano solo: Miss Elva Nugent.
Reading: Mrs. McClelland.
Violin solo: Mr. Spencer.
Solo: Miss Blanchard.
Reading: Mrs. McClelland.
Piano solo: Miss Nugent.
Violin solo: Mr. Spencer.
Reading: Mrs. McClelland.
Solo: Miss Blanchard.
Violin solo: Mr. Spencer.

HOW TO FINISH CURTAIN POLES IN POLYCHROME

Curtain poles may be polychromed by giving them two coats of flat wall paint, the second of which has been thickened with a little plaster of Paris, according to Popular Science Monthly. Before it has a chance to dry, tap it with a stencil brush or any other stiff brush to give the surface a rough texture. When this dries, apply a coat of glazing color of some contrasting or harmonizing tint. This may be made from painters' tinting colors ground in oil or in japan and thinned with turpentine. Apply the glazing color irregularly and mottle it with a rag. The colors should harmonize with the draperies.

If a more antique looking polychrome effect is desired, apply powdered rottenstone mixed with turpentine and after a few minutes wipe off the greater part of the powder.

BOAT SEIZURE CAUSES TROUBLE

Photos above show the principals in the latest tangle over the "Verna," formerly the Rosella, which has become internationally famous as a result of last week's trial at Belleville, Ont., in which Dr. Hedley Wellbanks was acquitted on a charge of theft of the boat. On the left is Dr. Hedley Wellbanks, original owner, who seized the boat when it put into a Canadian port after it had been seized by United States customs authorities and sold to the Palmer Fish Co., of Rochester. One the right above is the Verna, more widely known as the Rosella, and below Jack Roblin, who stands on guard declaring that he will not release the boat to Dr. Wellbanks until he receives a court order.

Pines Automatic Winterfront

is the only AUTOMATIC Radiator Shutter on the Market

It's Automatic, Because — There is no other way to be certain your motor has constant, timely protection against the destroying force of cold. When cold strikes — Winterfront is *always* ready. You can't forget to operate it. There's nothing to remember. Its results are possible *only* because it is *automatic.*

Models for all cars—priced $29.25 and $36.00
Special Models for Ford, $19,50; Chevrolet, $22,95: Dodge Four, $25.95.

PINES AUTOMATIC WINTERFRONT
TRADE MARK REG. U.S. PAT. OFF.

The Only Automatic Radiator Shutter on the Market

Buy Your Automatic Waterfront from your auto dealer or refer to exclusive distributor:

CORNER SERVICE & GARAGE
229 Charlotte St, Phone 806

HOVIS
THE BREAD OF HEALTH

Yes!..
HOVIS bread is rich in vitamines

Every slice gives to your body the natural nourishment that promotes sound digestion and good health.

The flavor is enjoyably different

HOVIS Flour is Milled in Canada by the Millers of Purity Flour, trademark protected, a product of Western Canada Flour Mills Co., Limited, Toronto, Montreal, Ottawa, Saint John, Winnipeg, Calgary, Victoria.
719

ASK YOUR BAKER FOR HOVIS TO-DAY

Hovis Bread is baked by
Gilgour & Sons, 213 Dublin
Our delivery rigs always carry it.

Ask for Hovis Bread at the
Nut-Krust Bakeries, Ltd., 326 George
We bake it and have it always on hand

Authorized bakers of Hovis Bread.
Stocks Bread, Ltd., 225 Stewart
Ask our drivers for it.

Note this exclusive "in the door" feature.

Don't Be A Servant To Your Furnace

You can leave a Just-Rite for a day or a week and return to find your home at the same comfortable temperature. Invite your friends in at any hour—your house will always be comfortable. The pleasure of entertaining and the enjoyment of your guests is greatly increased when your house is heated by the silent and efficient Just-Rite.

The Just-Rite gives you complete freedom from heat worries; it has no complicated mechanism to get out of order; there are no fine jets to clog; if the power goes off, burning continues by gravity flow and natural draft. A thermostat upstairs automatically keeps the heat at a constant, even temperature. In fact, the Just-Rite looks after itself!

Visit our showrooms for a demonstration. Our salesman will point out the many features that make the Just-Rite a better burner. Compare it with other burners—we welcome comparison. Compare the price! You'll agree that the Just-Rite is a better burner at half the cost.

The F. R. J. MacPherson Co., Ltd.
Phone 386 Peterboro 450 George St.

DEALER FOR
THE PHILIP GIES PUMP CO., Limited
KITCHENER, ONTARIO

The Kitchener **JUST-RITE** *Automatic* **OIL BURNER**
The Best Regardless of Price.

IN THE BARGAIN ANNEX

HEAVY QUALITY FACTORY COTTON

Again we have received from the manufacturer a quantity of this good quality Factory Cotton. A Cotton that can be used for sheets and cases. 40 inches wide.

BARGAIN ANNEX—6.30 TO 9.30—SPECIAL

19c Yard

CHILDREN'S CHOKERS

Made of good quality brushed wool, with fastener. A wonderful assortment of colors. Warm and comfortable for the children going to school.

BARGAIN ANNEX—6.30 TO 9.30—SPECIAL

10c Each

Come to Toyland

TOYLAND IS OPEN

WOOL TOQUES 39c Each

For boys and girls to keep them warm during the cold weather. A fine assortment of colors, including white.

COMFORTER BATTS

The "King's Prize" Comforter Batt, the largest size Batt made, and with a few yards of chintz will make a real warm comforter. Size 72 x 84 inches.

65c Each

BARGAIN ANNEX

LUNCH BOXES AND THERMOS BOTTLES

Just 100 of these sets for the working man. Thermos Flasks in one-pint size. An Enamelled Vacuum Bottle with an Aluminum Top and Cup. Lunch Box has metal fasteners. Well made. Fitted to carry Flask.

$1.09

BARGAIN ANNEX

LOOK THESE OVER

Shiek Compacts, in the large size, each 25c

Reve-de-Armour Face Powder, box 39c

Carisima Perfume, in various scents ...$1.00 to $2.00

Bath Salts, in various perfumes, bottle 15c

Taylor's Toilet Water, each, 25c

Canadian Department Stores Limited

SUCCESSORS TO THE CRESSMAN CO., LTD.

WHITE RIPPLETTE BEDSPREADS

New shipment of these splendid wearing and washing Bedspreads. The only kind you do not have to iron. Full double-bed size.

$1.89 Each

MAIN FLOOR AND BARGAIN ANNEX

Saturday 9 a.m. to 9.30 p.m.

IN THE BARGAIN ANNEX

BEAUTY BATH SOAP

New shipment of this good quality Bath Soap. A Soap that you will like, in the good size round tablets.

BARGAIN ANNEX—6.30 TO 9.30—SPECIAL

5 For 25c

BABY LAMB WOOL

Special selling of Baby Lamb Wool in shades of green, yellow, blue, sand, brown, red and maroon. Good weight for sweaters, caps and scarfs. 1-oz.

SPECIAL SATURDAY NIGHT

2 Balls for 25c

FINGERING YARN 89c Lb.

Come to Giftland

ARMISTICE DAY CELEBRATED IN THIS DISTRICT

Service Held at Town Hall at Millbrook, With Address By Chaplain.

SERVICE AT MADOC.

Cost of War in Men Emphasized By Speakers—Spirit of Sacrifice Commended.

MILLBROOK, November 12. — The community Armistice Day service held in the town hall at 10.45 a.m., on Friday, November 11, was very largely attended, and was both impressive and inspirational in character.

The pupils from the Continuation and Public schools, under their respective teachers marched in a body to the Cenotaph, and then into the hall, the local cadet corps being under the command of Principal B. B. Dawson, C. I.

Rev. Joseph Wilks ably filled the position of chairman, announcing the opening hymn, "Lead Kindly Light," promptly at the hour appointed. Rev. P. C. Howard assistant pastor of Saint Thomas' church, led in prayer and Rev. Jno. Riddell, pastor of Grace Presbyterian church, read the Scripture lesson from Psalm 145, referring in closing to the need of keeping in remembrance John 15: 13: "Greater love hath no man than this, that a man lay down his life for his friend."

Immediately following the hymn "Nearer my God to Thee," the two minutes silence was observed, a single toll of the bell in the tower marking the opening and conclusion of the period of absolute quiet, after which "The Last Post" was sounded by G. E. Burnham.

Major, the Reverend F. W. Anderson, of Port Hope, who was overseas with the Canadian troops and is now the chaplain of the Durham Battalion, delivered the address, referring particularly to the necessity of perpetuating the spirit of service and self-sacrifice which characterizes the soldiers during the great war. "Truly they followed in the footsteps of the Man of Galilee at whom was flung the taunt, "He saved others Himself He cannot save."

"What they accomplished was the outcome of that spirit of fine comradeship and co-operation which eventually brought victory and peace and this is especially needed to-day in the warfare which we must wage for the well being of the national and community life in Canada."

In conclusion Mr. Anderson read the words of Sir Arthur Currie, in which the commander of the Canadian Overseas forces urges the fact that the "discipline and labor, the comradeship and unselfishness, and the tranquil courage and true patriotism which were so prominent during the war should not be allowed to lapse with the passing years."

The programme concluded with the hymn, "Blest be the tie that Binds," the National Anthem, and the benediction pronounced by the Rev. F. H. Howard.

Wreaths were laid at the base of the Soldiers' memorial by the Women's Institute and the G.W.V.A.

The names engraved on the cenotaph, which was unveiled on June 23, 1921, by Brigadier General M. B. King, C.M.G., D.S.O., read:

Millbrook: T. W. Allen; H. E. Bennewith; W. L. Carveth; R. J. Cochrane; J. C. Campbell; R. J. Huffman; E. J. Hogan; T. G. McCorry; J. R. McBride; W. H. Orr; J. P. Sloan.

Cavan: C. Bennett; A. Ball; T. Dee; N. B. Elliott; N. M. Fair; B. Fisher; W. Grist; E. Guest; A. Hawkins; E. R. Hodges; A. Hann; J. Hardy G. Jenkin; A. Jardine; D. James; G. F. McKnight; F. A. Newton; J. A. Sisson; A. E. Shaw; T. Whalley.

"Lest we Forget."

AT MADOC

MADOC, Nov. 12.—Armistice Day Services were held under the auspices of the I.O.D.E. Moira Branch in the Armouries at 10.30 on Friday. A good and representative crowd was present. The pupils of the two schools marched over in full strength under the charge of their teachers. The Cadet Corps of the Madoc High School were in full uniform under Captain Colin Dafoe and Lieuts. D. Whytock and C. Phillips.

The bugle band and drums played their part and the boys marched from the High School down Elgin Street, to Durham, then up to St. Lawrence Street and to the Armouries. The whole corps was very soldierly.

The opening prayer was led by the I.O.D.E. in unison. The hymn, "O God, Our Help in Ages Past," was heartily and reverently sung by all. Rev. G. W. Rivers of Trinity United Church was then called on by the chairman, Reeve Fred Curry, to give the address. He spoke on what the war cost in men and money and what Armistice Day meant to all. He urged that his hearers appreciate what peace brings and that they teach and advocate peace.

The two minutes' silence was signalled by the tolling of the nearby bell, and was silently observed by all standing with bowed heads.

Mr. James Aylesworth, with his cornet, played "The Last Post," after which Rev. T. G. Marshall of St. Peter's Presbyterian Church, offered a fervent prayer of thanksgiving and a petition for those who suffered through the war.

"O Canada" was led by the children's voices. A collection was taken in aid of disabled soldiers. The National Anthem and the Benediction formed a fitting close.

The proceeds of the collection and of the Poppy Day sale will be forwarded by the I.O.D.E. to the funds under their care.

QUEEN'S BOOK IN DANGER

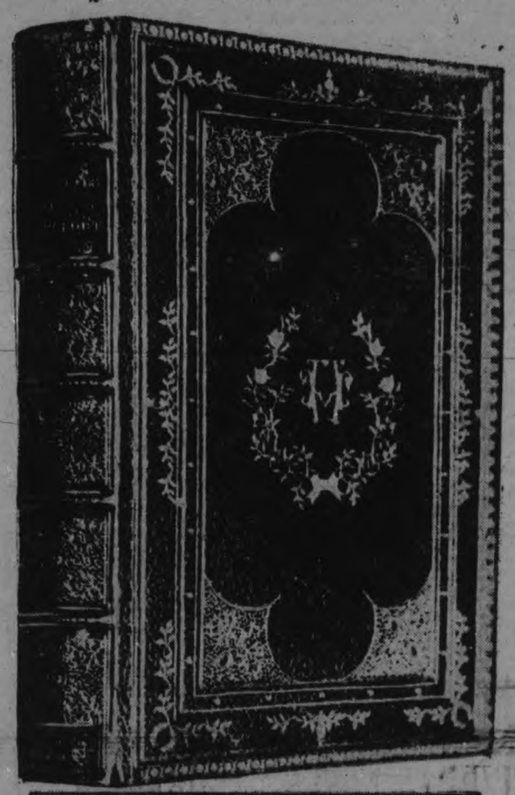

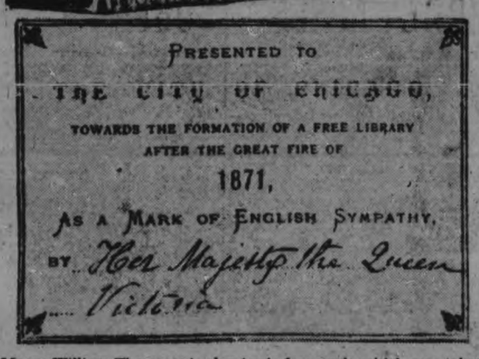

On Mayor William Thompson's plan to rid Chicago public libraries of all "pro-British" books, several difficulties have presented themselves. The greatest is the filing of suits by citizens seeking an injunction to prevent him from destroying property of the citizens of the city. Photo shows a priceless work, which was taken from the vault to be photographed: "The Life of a Royal Consort," relating the life of Queen Victoria's husband. The volume was presented by Queen Victoria after the fire of 1871. The lower part of the photo shows the autograph on the card pasted inside the book.

WESTWOOD CHURCH OPENS TO-MORROW

Rev. Dr. Stoddard, of Toronto, Will Be the Special Preacher.

Westwood Presbyterian Church will be dedicated to-morrow evening by the Clerk of the Presbytery, the Rev. D F. Thomson, of Hastings.

At the morning and evening services Rev. Dr. Stoddard of Toronto, will be the preacher.

EAST EMILY NEWS

EAST EMILY, Nov. 12.—Mr. Orville Finley, of Hamilton, spent the holiday with his parents, Mr. and Mrs. A. Finley.

Mr. and Mrs. P. Sanderson, of Toronto, spent the week-end with the former's sister, Mr. and Mrs. Robert McConnell.

Mr. and Mrs. Fred. Slater were business visitors to Peterborough on Tuesday.

Mr. and Mrs. Delong, of Toronto, spent the week-end with Mr. and Mrs. Milton Sherin.

Mr. and Mrs. Leslie Burgess and Mr. and Mrs. Vincent Fee were among those who attended the fowl supper in Cavanville on Thanksgiving night from East Emily.

Mr. B. Johnston and daughter, Miss Elva, and Dr. McNichol and daughter, Miss Verna, Messrs. P. Bishop and Mr. Ballenger, of Toronto, were among the week-end visitors in East Emily.

Mr. and Mrs. E. Searight, of Peterborough, spent Sunday visiting at the home of Mr. Joseph McCarrell.

Mr. and Mrs. Lorne Wilson and children, of Peterborough, spent Sunday with the latter's parents, Mr. and Mrs. T. McQuade.

Mr. and Mrs. Robert McConnell and children spent Monday visiting relatives in Lindsay.

Mr. and Mrs. Clarence Laidley, of Lindsay, spent the week-end with the latter's father, Mr. W. W. Fee.

The Misses Muriel and Betha Fee, of Toronto, spent the week-end visiting their cousin, Miss Freda Moncrief.

Mr. S. S. Greville, of Toronto, spent a few days last week with Mr. and Mrs. Walter Moncrief.

Mr. and Mrs. W. Hohner and daughter, Gertrude, of Peterborough, with Mrs. Hohner's mother, of Woodstock, were visitors at the home of Mr. and Mrs. Walter Moncrief last week.

Mrs. Walter Moncrief is visiting with relatives in Toronto for the next two weeks.

Mr. and Mrs. Orville Deyell and baby, of Toronto, spent the week-end with the former's brother, Mr. and Mrs. Harry Deyell.

Mr. and Mrs. J. A. Wylie and little son, Jack, of Toronto, spent the week-end with relatives in East Emily.

Mr. and Mrs. S. Sluggett and two daughters, Maxine and Myrie, of Peterborough, spent Sunday with the latter's father, Mr. L. Wilson.

Miss Dorothy Parker, teacher at Orange Corners School, spent the week-end at her home in Bobcaygeon.

Miss Helen Storey, of Toronto, spent the week-end with her parents in East Emily.

Mr. Callenda, of Ashtabula, Ohio, motored to Mr. and Mrs. Milton Sherin's on Monday to join with Mr. Sherin on Tuesday morning when they left for a deer-hunting trip in the Parry Sound district.

IMPRESSIVE SCENE

(Continued From Page 1)

of the consequences, all too eager to wait for considered action; keen to be in the thick of a fight which was not their own, members of that company of adventurous souls who are ever pressing up the hill of life fearful that night will fall before they have reached the top and seen what lies beyond. In life, these sons of your land stood with ours, joined to them in service and sacrifice. So in death they are numbered with our own, and of that fellowship which even death could not break, this cross is the symbol."

In closing, Colonel Ralston expressed the hope that "through the days to come, the two nations represented here may never forget the spirit of this moment nor lose sight of the mutual glory of this cross — our renewed pledge of brotherhood, and the symbol of a fellowship even unto death."

In eloquent terms Secretary of War Dwight F. Davis expressed the gratification of the United States Government that Canada had given permanent recognition to comrades of the United States and had added one more to the outward symbols of true brotherhood which existed between Canada and the United States

Impressive Scene.

Down the strip of lawn across which Canadian and United States soldiers faced, came the Toronto Highlanders' band, in slow march, playing a lament. From the spectators' point of view it was perhaps the most impressive part of the ceremony. Stately dirge and dragging step, kilted dress and uneven drum beat, was heard and seen for the first time in these latitudes, and the effect was moving.

When the last wail of the pipes died away the United States chaplain-general read a prayer of dedication and a prayer for peace.

A procession of officials and returned soldiers brought up their wreaths buglers played reveille, and the simple ceremony closed with the national anthems of both countries.

Nation's Tribute.

WASHINGTON, D.C., Nov. 12. — The nation yesterday paid its annual Armistice Day tribute to the dead of the world war.

From Maine to California, and from the Great Lakes to the Gulf the ceremonials in gratitude over the ending of the great struggle were carried out by Americans without regard to creed or station in life.

First on the list of those dead to whom reverence was paid was the Unknown Soldier lying in Arlington National Cemetery. The tomb of this hero became the Mecca toward which patriotic pilgrimages turned to pay homage.

President Coolidge led the people of the United States in rendering honor to the symbol of all the dead of the war. Without ostentation he journeyed to Arlington and placed a wreath on the impressive tomb.

Mrs. Coolidge laid a single white rose beside it.

A short distance away the people of Canada presented to the people of the United States a cross of sacrifice in memory of American boys who died in Canadian uniforms before the United States entered the war.

To emphasize the bond of friendship between the two countries two hundred Canadian soldiers were permitted to march through Washington streets bearing arms, marking the first time British troops have so paraded here since the war of 1812.

Wilson Honored.

On the high hill where Bethlehem Chapel of the National Cathedral stands, Woodrow Wilson, the dead war president, was accorded his share of the honors by those who annually go there on Armistice day to hold memorial services at his tomb.

Lacking the wild aspects of the original Armistice day, the ceremonies in many American cities were impressive. In New York, Chicago, Washington and many other places, the traditional two minutes halt to business activities was ordered at 11 o'clock. Chicago's celebration surpassed yesterday anything except the spontaneous outbreak when the armistice was signed. There were parades in every section of the city, and buglers throughout the downtown area sounded taps when the memorable hour was reached.

To augment the period of silence which was generally observed throughout the land there were solemn ceremonials in many cities.

WOMAN, DESTITUTE, KILLS HER FAMILY

Opens Gas Jets on the Cook Stove After Forcing Locket Meter.

NEW YORK, Nov. 11.—(Canadian Press.) — Separated for five years from her husband, believed to be in Fort Worth, Texas, and depressed over the destitution of her family, Mrs. Hildegarde Wywias, 45, to-day opened the jets of a gas stove and brought death to herself and four small children.

The bodies of the children, attired in night clothes, were in bed. Their mother had died on her knees by the side of the cot in which her youngest child, Carl, aged four, lay. Her arms were about him protectingly. Even on the gas bill, Mrs. Wywias had gotten so far behind in payment that the company had locked the meter. A grim testimony of the family's destitution was furnished by the fact that she was obliged to break the meter to kill herself and her children.

HEART WAS SO WEAK Had to Stay in Bed

Mrs. F. Wilson, Lethbridge, Alta., writes:—"My heart was very weak, and I had to stay in bed for five weeks with it.

"My aunt advised me to take

as she had taken them with good results after a very bad operation.

"I took them and some time after a doctor came to examine me for life insurance and he said there was nothing wrong with my heart."

Milburn's Heart and Nerve Pills are 50c. a box at all druggists and dealers, or will be mailed direct on receipt of price by The T. Milburn Co., Limited, Toronto, Ont.

YOU WOULDN'T BUY A CAR Without a Demonstration

THE KOLSTER 6-D
A Six Tube Set with Single Control
$125

THE KOLSTER 6-E
A moderate priced walnut Console receiver with enclosed Cone speaker. Space for batteries or eliminators. Dimensions — width 27", height 41", depth 16".

YOU WOULDN'T DREAM of deciding on a car without thoroughly trying out several makes. You are not particularly impressed with claims.

Buy your radio set the same way.

Disregard extravagant claims! Forget about confusing technical talk. Insist upon being "shown."

Make your selection on one basis only—performance. Demand a demonstration of a number of radios before you make up your mind that any one is best.

Test each set for tone, volume, ability to select and hold stations, simplicity of operation, distance-getting ability.

Nine out of ten people who buy a radio in this common-sense way, buy Kolster Radio, because Kolster demonstrates unmistakably its superiority over any other radio set at the same price, or within $100 of its price.

Your nearest dealer will be glad to demonstrate Kolster Radio. Or, send us the coupon shown in this advertisement.

Made in Canada by
CANADIAN BRANDES LIMITED
TORONTO, CANADA
Sold in Peterboro by
J. J. DUFFUS, Limited, Water and Charlotte Sts.

Canadian Brandes Limited, Queen Quay, Toronto, Ont.
Without cost or obligation to me I'd like to have
☐ A demonstration of Kolster Radio. 196
☐ Your booklet which illustrates all models of Kolster Radio.
Name.....
Address.....

Hear **Kolster Radio**
Greatest "Value-per-Dollar"

WOMEN'S PAGE

PERSONALS

Mrs. George Ward, of North Monaghan, has returned home from Fraserville, after several weeks' visit with her daughter.

• • •

Among the bridge hostesses of the city who have entertained their clubs since the season opened are Mrs. G. H. Thompson, Mrs. F. L. Roy, Mrs B. L. Barns, Mrs. J W. Fraser, Mrs. H. A. Morrow, Miss Kingan, and Miss M. Archer.

• • •

Rev. G. J. Bousfield returned this morning from Loon Lake ,where he spent a week on a hunting trip with Rev. Rural Dean Spence of Apsley and Mr. Thomas Tanner.

• • •

Mr. and Mrs. Harry Bishop, of Hamilton, were guests over the holidays of Mr. and Mrs. C. Lapp, Elias Avenue.

• • •

Messrs. Walter Clayton and Charles Evans, were hosts at a very jolly oyster supper and dance held last evening at the home of Mr. and Mrs. D. H. Wyatt, Roger Street. Prizes for cards were won by Miss L. Welsh and Mr. J. L. Wyatt.

• • •

Mrs. W. Gatfield, Rubidge Street, was hostess last evening to about fifty guests who assembled to present Miss Doris James, a bride-elect of the month, with a large number of pretty and useful gifts in a miscellaneous shower. A prettily decorated waggon was drawn in by a miniature bride and bridegroom, little Joyce and Phyllis Harris. During the evening, songs were rendered by Miss Isabel Black, with accompaniments played by Miss Mildred Hetherington, who also gave several pianoforte solo numbers ,violin numbers by George Gatficid, with accompaniments by Stanley Northrop, and piano and violin duets by Harry and Stanley Northrop. The evening was spent in the enjoyment of music, dancing, community singing, and the service of dainty refreshments.

• • •

Mrs. Norman Elliott (nee Marion Rae) entertained a number of the girl employees of The Examiner at a trousseau showing at her home at 317 Elias Avenue, last evening. The trousseau was shown by Miss Marita Collins and Miss Helen Carson assisted with the service of refreshments.

Mr. and Mrs. Bert Shell and son Herbert, of London, spent the holiday with Mr. and Mrs. S. A. Archibald, Aylmer Street.

Miss Doris James, whose marriage takes place this month, was this week presented by her fellow-employees of the Westclox factory with a handsom bridge lamp.

Mr. and Mrs. W. H. Borland, Miss Nicholls, Mr. J. Lancaster and son Harold, spent Thanksgiving with Mr. and Mrs. John Faux.

A number of her fellow-empicycees at Nicholls Hospital gathered on Tuesday evening at the hospital to present Mrs. Alice Allan, whose marriage takes place to-day, with a handsome lamp. The gift was appropriately acknowledged by Mrs. Allan.

Mrs. D. Davis, Frederick Avenue, entertained a number of the ladies and girls of the congregation of St. James' United Church at her home last evening, in a miscellaneous shower given in honor of Miss Jean Hamilton,a bride-elect of the month. The decorations, which were exceptionally attractive, were in a color scheme of pale pink and pale orchid, with streamers of the two colors pendant from a huge white bell, beneath which the guest of honor opened her gifts. Dainty refreshments were served later. A programme of contests during the evening was much enjoyed, with prize-winners in Mrs. J. Grose and Mrs. D. Foster.

Mrs. F. Foote, of 196 Perry Street, entertained a number of friends at her home last evening. The radio programme of the evening was especially appropriate for Armistice Day, with many of the old war-time favorites heard "on the air."

Mrs. F. Hyatt, of 364 Simcoe Street, is spending a few days in Toronto.

Misses Cora Smith and Gladys Coulter, of the staff of the Prince of Wales School, are spending the week end in Toronto.

Mrs. A. Jackson, of 315 McDonnel Street, left this week for an extended visit in the United States.

Venerable Archdeacon Davidson, while in the city yesterday for the Garrison Armistice dinner, was the guest of Lt.-Colonel and Mrs. W. Gordon Hall. He left this morning for Haliburton.

Mr. D. A. Robertson, late of the staff of the Bank of Montreal, left to-day to visit friends in Vancouver, B.C., before going to Pasadena, California, where he will reside in future.

The many friends of Mrs. George Fowler, of North Monaghan, will be pleased to hear that she is convalescing in Nicholls Hospital, after a recent operation.

A very enjoyable tea, sale of fancy goods, home-made cooking ,and candy was held at the home of Mrs. W. T. Wilson, 540 Downie Street, yesterday afternoon and evening, in aid of Group 4 of Murray Street Church Association. The guests were received by Mrs. Wilson, assisted by the resident of the Woman's Association, Mrs. Bert Jackson. The tea table, in charge of Mrs. P. S. White, was very charming with India lace doylies over yellow, and was arranged with a silver basket filled with large mauve chrysanthemums, and yellow candlesticks with yellow and black candles. Tea was poured in the afternoon by Mrs. Woolwich and Mrs. George Johnston, assisted by Mrs. Charles Lapp and Miss L. Scott. In the evening Miss R. Stratton and Mrs. W. M. Montgomery poured tea, with Miss Clara Doughty, Mrs. Charles Lapp ,and Miss Constance Lewis assisting. A very enjoyable programme in charge of Mrs. J. Moulton and Miss R. Stratton was rendered during the afternoon and evening in vocal solos by Mrs. Lewis Ingram and Miss C. Lewis, and a reading by Miss Shirley Pettit. Miss Elizabeth Webber was heard in a very fine piano solo. Mrs. S. Cottingham had charge of the fancy goods, Mrs. Moulton of home-made cooking and candy. Mrs. E. M. Barrie and Mrs. W. T. Wilson are leaders for Group 4. A very large sum was realized by the good attendance.

Dr. and Mrs. F. C. Neal are in Walton, Ontario, called there owing to the death on Thursday of the former's father, the late Mr. William Neal, in his eighty-sixth year.

Miss Lola Telford, 210 Antrim Street, has returned from a week's visit with friends in Cavan.

Miss Myrtle Waldie entertained about twenty of her friends on Wednesday evening, at her home on Perry Street, at a miscellaneous shower given in honor of a bride-elect of the month, Miss Jean Hamilton. The evening was pleasantly spent in the enjoyment of music and the service of dainty refreshments.

Mr. and Mrs. Larry Marwick and family, of Hamilton, were the guests of Mr. and Mrs. Charles Lapp, Elias Avenue, over the Thanksgiving week-end.

Miss Frances Loring, the Canadian sculptress, who is rapidly making a name for herself in the artistic annals of the Dominion, and who spoke to the members of the Women's Art Association yesterday afternoon, at their meeting held in the studio of the Conservatory of Music, leaves in December for Italy, to execute a commission for Osgoode Hall, Toronto. Miss Loring will chisel a seven-foot figure for the Osgoode Hall Library, based on the words of the war poet, Rupert Brook: "These laid their lives away."

Mrs. Carleton Perry, of Proctor, Vermont, formerly of Ashburnham, has forwarded to The Examiner an article, appearing in another column, with regard to the recent devastating flood which visited Proctor as well as other cities in Vermont.

The following members of the A.Y.P.A. of St. George's Church motored to Omemee last evening to attend the District Council meeting there: the Misses M. Huxley, Hannah and Eva Scott, T. Allen, Margaret Dunford, and Messrs. Robert and Russel Kitchen, also Rev. J. L. Hughes.

Little Elwood Montgomery, three-year-old son of Mrs. and Mrs. J. Montgomery, 708 Armour Road, entertained about twenty of his small friends on Armistice Day in celebration of his birthday anniversary. The decorations of the room and table were fittingly carried out in an attractive scheme of red, white and blue, and the supper table was centered by a flag-adorned birthday cake.

Friends of Mr. M. J. Livingstone, a former resident of the city, will regret to learn that he recently underwent another serious operation in Wellesley Hospital, Toronto. Mr. Livingstone sold out his business at the corner of Aylmer and McDonnel Streets, some time ago, and he and Mrs. Livingstone are now living in Strathroy, Ontario.

Miss Margaret Dunford of the Peterborough Business College spent the holiday at her home in South Burleigh.

Messrs. R. R. Hall, K.C., Hon. G. N. Gordon, K.C., and Chief of Police Newhall were in Windsor, giving evidence as to the administration of the Police Department by Chief Thompson when he was Chief of Police at Peterborough. They report Windsor business conditions as excellent.

At the conclusion of the address given by Miss Frances Loring at the meeting of the Women's Art Association yesterday, tea was served, with Mrs. R. J. Kidd and Mrs. V. S. Foster as hostesses, assisted by Mesdames A. Bentley, H. Beal, C. Saunders, P. L. Allison, V. Tully. Mrs. H. E. Connolly, convenor of the Social Committee, was in charge. The table was charmingly arranged with Italian lace, a large silver basket of single mauve 'mums, and tall pink candles in silver holders.

Mr. J. R. Stratton, son of Mr. and Mrs. A. H. Stratton, City; Mr. Hopkins, son of Judge Hopkins, and Mr. Hutson, whose father is a realtor and contractor in Toronto, have formed a partnership under the name of Stratton, Hopkins, and Hutson, with Mr. Stratton as senior partner, and have become members of the Standard Stock and Mining Exchange.

The firm, as brokers, will open for business on Monday, the 14th. The individual connection of the members of the firm should be quite a factor in building up a fine clientele. The business done on the Standard and Mining Exchange has increased in an astounding manner, showing the interest that is now being taken in our mining resources.

The social season of 1927-28 began in fine style last night for the men in the Test Department of the Canadian General Electric Co., Ltd., and their guests, through the medium of a dance held in the Paragon Hall. The hall was very tastefully decorated in red, white and blue, and the lighting scheme was symbolic of moonlight and romance with many novel effects. Mr. Gordon Haggert amply demonstrated his ability to run a dance smoothly and efficiently and the committee are very much indebted to him for his services.

The orchestra, Logan's Merry-markers, certainly lived up to their name, with C. Sedgewick at the piano, G. Logan playing the saxaphone, C. Bryatt the violin, and P. O'Keefe the traps.

During the evening numerous novelties were given to the dancers. Some of these novelties had numbers printed on them and during the 11th dance a wheel of fortune was spun to determine the lucky couple. The lady, Miss G. Gimblett, received a perfume atomizer, and the gentleman, Mr. Granik, received a miniature rugby ball.

A very nice supper was served about 11.30 by the proprietor of the Paragon ably assisted by four Test men. To commemorate Armistice Day one dance was devoted entirely to songs of that memorable day and Rip Van Winkle, arriving on the scene, thought that he had not slept since 1918, for the spirit of November 11 of that year again found expression in the voices and attitude of those present.

Mr. and Mrs. W. M. Cruthers very kindly acted as guests of honor, and the latter as patroness during the evening's festivities.

The other guests of the Test Department were Misses J. Frazer, M. Rooke, H. Tremain, M. McFarland; B. Nelson, H. Thompson, E. Spurway, W. Byers, R. Spicer, L. Farthing, B. Vincent, M. McCannon, E. Beatty, H. McFarland, M. Grosse, M. Sayles, I. Nelson, G. Gimblett, M. Evans, L. Johnson, H. Jackson, A. Kemp, B. Cook, N. Francis; Messrs. Newson, Granik, Inman, Rishor, Wickwire, Stewart, McRae.

The Test Department was represented by Messrs. F. Barnsley, J. Convery, F. Kunst, Jack Willis, H. Hall, W. Weaver, D. Culver, C. Duck, J. Noble, R. Eastwood, H. Grasswell, A. Simsen, G. Brown, C. Steeves, P. Dawson, C. Quipp, — Hooper, G. Gore.

Here are some of Canada's most popular debutantes of this season. On the left is Miss Lorna Blackburn, debutante daughter of Mr. and Mrs. Russell Blackburn, of Ottawa; in the centre, Miss Georgia Claudet, daughter of Mr. and Mrs. H. H. Claudet, of Ottawa, who is coming out this season, and on the right Miss Eileen Devlin, daughter of Mrs. E. B. Devlin and the late Mr. E. B. Devlin, former member of Parliament for Wright County, Quebec, who is making her bow to society this year.

SAINT and SINNER

By ANNE AUSTIN

(Continued from yesterday.)

The gray-haired, efficient-looking woman at the desk in the reception room of the employment agency made short work of the interview, her eyes apparently making notes of Faith's costume as her pencil jotted down less personal details.

"Four in the family? Any children? Oh, a baby? How old? Hm! A five-months-old baby does make it hard—the address? Thank you. Serenity Boulevard is a little far out but—the maid will live in, of course?"

Faith nodded eagerly.

The head of the employment agency ran briskly through a card file, then looked up at Faith with keen, measuring eyes. "I sent you Kate Lundy, didn't I? Was she unsatisfactory?"

A flush swept over Faith's ivory-colored cheeks. "Not at all. She was extremely capable. She—she left me only to take a position that paid more," she explained, painfully aware that the woman so casually discussed as a servant was now her step-mother.

"Hmm. I see. How much are you willing to pay, Mrs. Hathaway? I'm afraid—"

"Not over eight dollars a week, if she lives in," Faith answered.

"No one available for less than ten. Sorry," the woman answered briskly, her eyes flicking toward another woman who was waiting impatiently to tell her own needs.

"Please let me interview someone," Faith humbled herself, afraid of having to confess failure to Bob.

When Faith opened the door indicated she was siezed with embarrassment at the prospect of interviewing any of the half a dozen belligerent-looking women who sat about the room.

"Oh, excuse me, please!" a soft, frightened voice begged. "I didn't mean to bump you."

Faith smiled as she made way for the girl who in trying to slip as inconspicuously as possible into the room had joggled her elbow. Something about the girl arrested her attention instantly. Perhaps it was because she looked as frightened and out of place in the employment office as did Faith herself. Her big eyes were polished turquoise marbles pushing into the yielding plumpness of her pink and white face. Ropes of pure gold hair were wound about her round head, under a badly fitting cheap blue felt hat. She was very young and plump.

"Are you looking for work?" Faith stopped her as she was seeking with frightened, country-girl eyes for a chair in which to crouch as she awaited inspection.

"Oh, yes, ma'am," the girl breathed. "But the lady outside said there wasn't hardly ever any call for untrained girls. I come here from a farm in Minnesota to live with my aunt, but she—she died last week and I got to work."

"Do you like babies?" Faith asked. "There's a five-months baby in my family, my sister's baby—"

"Oh, ma'am,' the country girl breathed ecstatically. "There ain't nothing I love better'n babies! Would you give me a chance, ma'am? I'm strong and willing," she added, with pathetic eagerness. "My pop used to say I was as strong as a mule, and there ain't a lazy bone in me. I'd like to work for you," she added ingenuously. "My name is Rhoda Jonson, ma'am, Jonson without an H."

(Copyright, 1927, NEA Service, Inc.)

(To be continued.)

HINTS ON ETIQUETTE.

1. Which is proper, to send invitations or announcements for a wedding held out of the state in which one lives?
2. To whom are invitations usually sent?
3. To whom announcements?

The Answers.

1. Announcements, unless one's friends are able to really attend the wedding.
2. Personal friends.
3. Acquaintances.

TONE UP THE BLOOD AND NERVES NOW

Dr. Williams' Pink Pills Have No Equal For This Purpose.

Anaemia, or lack of good blood causes not only pale faces and white lips; it is the root of many pains and miseries. It is the cause of shattered nerves, headaches and backaches, and the always tired feeling from which so many women and girls suffer. To regain new health and strength the blood should be enriched through the tonic treatment with Dr. Williams' Pink Pills. This medicine has brought new health to thousands of weak despondent people.

Among those who have found new health through the use of this medicine is Mrs. Gregory J. Murphy, East Ship Harbor, N.S., who says:—"I bless the day I heard of Dr. Williams' Pink Pills. Before I began their use I was in a run-down and very weak condition. The least exertion would leave me breathless and tired out. Housework was a trial, and at times I felt very despondent. A friend advised me to try Dr. Williams' Pink Pills and I got six boxes. I had not been taking the pills very long until I began to improve in health, and continuing their use they restored me to my former good health. I also gave the pills to my daughter, who was anaemic and run-down, with the same good results. Now I always have the pills in the house, and would not like to be without them."

Get a box of Dr. Williams' Pink Pills from your druggist today, or send 50 cents to The Dr. Williams Medicine Co., Brockville, Ont., and a box will be sent you post paid. A little book, "Building Up the Blood," which explains the treatment, will be sent free on request.

WHO WROTE THIS ?

1. "Scatter plenty o'er a smiling land."
2. "Govern well thy appetite, lest sin Surprise thee, and her black attendant death."
3. "Who doth right deeds is twice born; And who doeth ill deeds vile."
4. "In this fool's paradise he drank delight."
5. "You are the hare of whom the proverb goes, Whose valor plucks dead lions by the beard."
6. "Alas, in truth, the man but changed his mind, Perhaps was sick, in love, or had not dined."
7. "Belief consists in accepting the affirmations of the soul; unbelief, in denying them."
8. "A green old age, unconscious of decays, That proves the hero born in better days."

Answers to to-day's questions:
1, Thomas Gray; 2, John Milton; 3, Edwin Arnold; 4, George Crabbe; 5, Shakespeare; 6, Alexander Pope; 7, Ralph Waldo Emerson; 8, Homer.

(Copyright, 1927, McClure Syndicate.)

Coins 300 years old were recently found in the Plough Inn, at Leicestershire, England, where Queen Elizabeth is said to have spent a night.

DRESS

By MARY MARSHALL

There is something remarkably luxurious about the new winter negligees, as you may see from this mauve velvet gown trimmed with marabou in the same shade.

There is a rather disturbing similarity about some of the new negligees and some of the new evening wraps. You feel a strong inclination to wear your new velvet negligee trimmed with fur or marabou out where all the world and his wife might see it and admire. Too bad to let its beauties be known only by those you know well enough to receive "endeshabille." And except that it is cut a little more generously in the sleeves hardly any one would know the difference.

As it happens there are charming lame robes of Oriental suggestion that are sold either for negligees or evening wraps. And women wear their pajamas on the bathing beach and remain in them for luncheon or tea. Where, oh, where are all the fine old lines that we used to draw concerning propriety and suitability of women's clothes?

Still, every woman owes herself and her family a really attractive negligee of some sort. And this season she cannot do better than to choose one of velvet—velvet trimmed with lightweight fur or lavishly with marabou like the one shown in the sketch.

In choosing the color of your negligee you should be guided by different rules than those you follow in selecting either day clothes or evening clothes. You have an entirely different, more specialized background to consider. Vivid colors need never be eliminated just because they are striking. You might hesitate to choose an evening frock of American beauty rose color, lest you make yourself uncomfortably conspicuous.

Or you might avoid certain shades of lemon yellow or yellowish green for fear they would be discordant and off key with the clothes of other women. But providing these shades go well with the decorations of your rooms then there is nothing else to consider for negligees, save whether you like them and find them becoming.

(Copyright, 1927, McClure Syndicate.)

HOROSCOPE

The Stars Incline, but do not Compel.

(Copyright, 1927, McClure Syndicate.)

FOR SATURDAY, NOVEMBER 12th, 1927

Again threatening stars dominate, according to astrology, which finds the planetary government today decidedly menacing.

The morning should be an auspicious time to plan future movements, but action should be delayed.

Clear vision regarding coming events or possibility is supposed to be possible while Neptune is in benefic aspect as in this day's configuration.

This is read as rather an unlucky wedding date, since there may be lack of intellectual understanding between persons married while this configuration prevails.

Educational interests may be unsatisfactory in many places under this direction of the stars, which is supposed to foment problems in public school management.

There is an aspect supposed to be unfavorable to women in public affairs, and they may be much ignored politically, the seers forecast.

Women's clubs are subject to a sway making for many dissensions and are precursors of changes of policy.

Planetary influences making for sudden explosions of sentiment, serious quarrels and general lack of harmony are foretold for the cosi ng weeks of the year.

Love affairs will be much discussed by scientists as well as society folk, for they will be alarmingly prevalent in the next few months.

The evening of this day is not an auspicious time for banquets of important meetings, since both men and women will be inclined to pick flaws in their associates.

Warning is given that political plans will be difficult to carry out, because the rule of the stars appears to presage much selfish interest beneath public service.

Theatres may be disappointed in this day's receipts, for the planets appear to frown upon them.

Persons whose birthdate it is should prepare for changes, but they should be exceedingly reticent about their plans.

Children born on this day probably will be enthusiastic travelers. Subjects of this sign usually see many lands.

FOR SUNDAY, NOVEMBER 13th, 1927

(Copyright, 1927, McClure Syndicate.)

Kindly stars dominate today, according to astrology, which finds the planetary government auspicious.

This is read as an auspicious sway under which to make short trips for pleasure or to visit friends.

It is a favorable day for writing letters and thus reaching those one loves and should bring happy returns for suitors.

Women today are subject to the best possible direction of the stars and should push all their intellectual pursuits.

The rule is promising for romance and courtship, but older persons should beware lest they indulge in foolish sentiment.

Marriages are to be exceedingly numerous as the year draws to an end, and Thanksgiving time will bring many fashionable weddings, if the stars are rightly read.

The rule is advantageous for all who seek approval or active support, and for this reason it is wise to make the most of the custom of Sunday calling.

Churches should benefit from the configuration which presages access of interest in spiritual matters.

This should be a day encouraging to those who preach since the mind is likely to be more than commonly responsive.

The seers again prophesy that one of the world problems to be met will concern the increase of food supplies.

Farming is to be carried on in the future in much the same way that big business is promoted, astrologers foretell.

Immense tracts of land will be worked by large organizations of financiers, it is prognosticated, and individual effort will be less important than it has been.

Persons whose birthdate it is have the augury of a year of many pleasures, including enjoyment of music and the theatres.

Children born on this day probably will succeed in commercial undertakings. Many subjects of this sign become ocean navigators.

FOR MONDAY, NOVEMBER 14th, 1927.

Again benefic aspects rule today, according to astrology, which reads much good luck while the configuration prevails.

School and colleges should benefit especially today, which seems to presage tremendous intellectual progress for the New Year.

Under this direction of the stars the mind is supposed to become exceedingly alert and to attain clarity as well as activity.

The rule favors the development of aviation and seems to presage much commercial use of airplanes and balloons.

Practical progress is to supersede adventurous experiment in aerial navigation, the seers prophesy, but danger of some sort will be responsible for rapid improvement.

From the south the United States may expect a gesture that is hostile, it is forecast, and the Orient will offer new diplomatic problems.

Engagements to marry are supposed to be especially lucky under this direction of the stars, which seems to promise long prosperity as well as loyalty.

This is a benefic sway for actors and actresses who are to find the public more than usually cordial.

New stage stars are foretold and they will attain fame as much through technique and through training as through talent.

Thanksgiving this year may bring uncertain and even stormy weather to many parts of the country astrologers announce.

Music and musicians are splendidly directed while this rule prevails and artists may expect a season of great prosperity.

Again a disaster at sea is foretold. Severe storms of most unusual characters are indicated.

Persons whose birthdate it is may look forward to much enjoyment through society and cultural recreations.

Children born on this day probably will be exceedingly self-willed and determined. Subjects of this sign often defeat their own best interests through stubbornness.

ELEVEN BOILS ON HER ARM AT ONE TIME

Mrs. S. Petuh, Fisher Home, Alta., writes:—"I was troubled with boils and had eleven of them on my arm at one time.

"I tried all kinds of medicine, but got no relief.

"I took two bottles of

BURDOCK BLOOD BITTERS

and have never been troubled since."

B.B.B. banishes boils and all other blood disorders; manufactured only by The T. Milburn Co., Limited, Toronto, Ont.

UNUSUAL Sleeping Comfort BECAUSE it fits the curves

What Price Discomfort!

Are you continuing to let a few extra dollars interfere with years of perfect sleep? The Marshall Mattress costs a little more at first—only a few dollars—but what a wealth of extra sleeping comfort will be yours.

The picture reveals the secret of an entirely new kind of sleeping comfort and a mattress built for many years of extra service.

Not until you have experienced the profound slumber enjoyed on a Marshall Mattress can you know the wondrous difference it makes to have your mattress adapt itself to every part of the body.

Compare the hard unyielding mattress that actually only supports head, shoulders, hips and feet with the perfect body support afforded by the soft, flexible spring centre of the Marshall. *Every body curve naturally supported.* What a difference those few extra dollars really make in extra comfort.

For years of service there could be no more economical investment than the Marshall. The Marshall cannot sag, pack or lose its shape.

[1] *The soft flexible spring centre of 728 to 1,000 patented springs keeps it always resilient and in its original shape. You will always be proud of the smart neat way the Marshall supports the bed covers.*

[2] *Sanitary (patented) bow-knots cannot gather dust and lint like tufts.*

[3] *Soft cushioning of cotton or hair covers the springs.*

[4] *Breathing ventilators keep the interior fresh and sanitary.*

[5] *Convenient handles, two on each side and end, permit easy handling.*

The Marshall Spring Mattress will be the same resilient properly shaped mattress in five years as it was the day you bought it and still fit for many more years of service.

Truly here is economy of quality—greater comfort and longer service.

Examine this greatest of all mattresses at your furniture store. Sold in five grades and guaranteed for five years.

MARSHALL VENTILATED MATTRESS COMPANY, LIMITED, TORONTO, ONTARIO

INVENTORS, PERFECTORS AND 25 YEARS MANUFACTURERS OF THE FIRST AND FINEST INNER SPRING MATTRESS

1928

MARSHALL SPRING MATTRESS

LOOK FOR THIS TRADE-MARK — MARSHALL SPRING TRADE MARK — NOT GENUINE WITHOUT THIS TRADE-MARK

See the Marshall Lines at

Canadian Department Stores, Limited
HOME FURNISHING CO.
LANE & EANO
McBRIDE & FRANKS
M. McFADDEN & SON
J. C. TURNBULL CO. LTD.

THE EXAMINER PICTURE PAGE

STUDYING HEALTH NURSING

Nine young ladies from afar—eight from Europe and one from Georgia—are studying public health nursing in Canada as guests of the Rockefeller Foundation. Three of the nine are shown above. From left to right they are Misses Marie Pozdilkova, Zdenka Dolenska and Eugenie Z. Costres.

SIR EDWARD KEMP RETIRES FROM BUSINESS

Following the recent gigantic merger of sheet metal and stove manufacturing plants, Sir Edward Kemp, manufacturer, statesman and Senator, is retiring from active direction as president of the Sheet Metal Products Company, Limited, and his many other business activities throughout Canada. He is shown in the centre illustration from a recent illustration from a recent portrait. On the right is a picture of his magnificent home, "Castle Frank," named after the residence of Colonel John Graves Simcoe, the first Governor of Upper Canada. On the left is shown Lady Kemp with their child. Lower centre shows Sir Edward officiating at a military colors ceremony while, right, he is snapped when in conversation with King George.

CITED AS CO-RESPONDENT

Miss Margaret Bannerman, former Canadian girl, now a star of the London stage, has been cited as co-respondent in the divorce suit in which **Marie Lohr**, leading tragedienne, won a decree from Anthony Prinsep, producer. Miss Bannerman was educated in Canada and made her first big theatrical hit when she appeared reposing on ocean rocks as a siren in a musical play, clad in her long pale gold hair. She was the first wife of Pat Somerset.

STRANGE CHURCH.

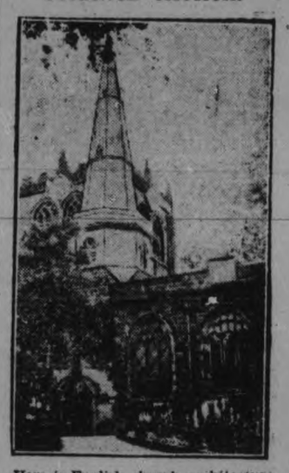

Here is English church architecture extraordinary. The picture is of Ormskirk Church in the lake district in England, which is "decorated" with both a tower and a steeple. History narrates that two wealthy old ladies, both strong supporters of the church, differed as to whether a spire or a tower would best decorate the edifice. Rather than lose the support of either officials of the church decided to build both, the cost being borne by the respective champions of tower and steeple.

From 45 States and two Provinces expert typists gathered in New York to take part in contests to decide the world's championship. From left to right those shown above are Lucy Harding, of London; Irma Wright, of Toronto, the present open champion, and Ethel Kerriston, of Brockville, three of Canada's fastest typists.

J. Bruce Walker, chief of the Canadian Immigration Service in Europe, who declares Canada is seeking healthy and self-reliant settlers from Great Britain.

Protection for Canada from immigrants who may become a public charge after their arrival here is sought by the Federal Department of Health in the appointment of a number of doctors to examine immigrants at European ports. Above are six who have received appointments. They are, from left to right: Dr. V. Lyal Cock, Nova Scotia; Dr. W. B. McDermott, London, Ont.; Dr. G. Audet, Quebec, P. Q.; Dr. Rosaire Rolland, Montreal, P. Q.; Dr. J. R. Grant, Nova Scotia, and Dr. G. B. Ferguson, Hamilton, Ont.

WINS POETRY PRIZE.

Mary Seton's real name is Mary Power and she is a daughter of Senator Power of Halifax. Miss Power, who is now a Sister of Charity, was the only Canadian to win a place in the Shakespeare verse competition promoted by the Poets' Association.

Left, United States Secretary of the Navy Curtis D. Wilbur, who made the presentation to the winner of the International Oratorical Contest at Washington Friday evening, and, right, Sir Esme Howard, British Ambassador to the United States, who gave an address that evening. Canada's contestant, Frederick Hotson, of Tavistock, Ont., who won the Canadian championship at the Arena, was third, Mexico winning the Washington contest. France was second.

Miss Mercedes Gleitz, who was victorious in the channel swim last week and who is the first English woman to ever accomplish this feat, was a former employee of the T. Eaton Company in London, England.

MAKE DARING FLIGHT

In their airplane "Nungessor-Coli" the two French fliers, Dieudonne Costes, LEFT, and Joseph Le Brix, RIGHT, landed at Natal, Brazil, having flown 2,150 miles across the South Atlantic ocean from St. Louis, Senegal, West Africa, thus being the first aviators to accomplish this feat. Costes and Le Brix continued to Rio de Janeiro and Buenos Aires. Previously the two flew from Paris to St. Louis in a non-stop venture of 2,700 miles.

DERELICT SUBMARINE

A derelict submarine adrift on the vast expanse of the Pacific has seasoned navigators guessing. Its black hulk, almost entirely submerged, has been a serious shipping menace for many months; and checking and re-checking by skippers innumerable has failed to fix responsibility for its existence. The U. S. S. Liberator recently overhauled the derelict, with its strange superstructures of wood, and seamen succeeded in prying open one of the hatches but report that they were repelled by "poison gas" without being able to solve the mystery of the strange submarine.

With the formation of General Steelwares, Limited, by a huge $15,000,000 merger three families who have built up and controlled their important enterprises almost for generations, give up control of their industries. Left is James Davidson, up to recently head of the Davidson Manufacturing Company of Montreal; right is Col. W. M. Gartshore, who succeeded John McClary as president of the McClary Manufacturing Company, one of the largest of the firms merged.

The young Duke of Norfolk, premier duke and hereditary earl marshal of England, has failed to pass the qualifying entrance examination for entrance to Oxford University. The duke, who is 19, has never been to school, having been instructed by a private tutor since early boyhood. He succeeded his father as the sixteenth Duke of Norfolk in 1917, inheriting an estate of about 49,900 acres. The dukedom was created in 1483.

Bob Cook, the strange, childish-hearted, but dangerous and violent bad man of Orangeville district, has just been sent to Kingston for ten years by Justice Logie. He will also receive 30 lashes. Cook is shown above, with his little shack in the background, and the vicious-looking German automatic pistol that he reached for when Constable Joe Nelson arrested him after a recent jailbreak.

PADDLE TO OXFORD

Two students, Willie Werble and Walter Klausmeyer, paddled all the way by sea and river from Vienna to Oxford in a 14-foot rubber canoe weighing 60 pounds. The photo shows these two adventurers starting from London Bridge on the last leg of their unique journey.

Arturo Garcia-Fermenti, a 19-year-old student of the National University of Mexico, who on Friday at Washington, representing Mexico, carried off first honors on the international oratorical competitions. He spoke on "Latin-Americanism and Pan-Americanism." The five contestants, representing England, Canada United States, France and Mexico were all secondary school students Fred Hotson of Canada won this prize.

Boxing Promoters Start on Their Annual Scrap

LESSER LIGHTS DEFY RICKARD

Annual Uprising Against Promoter Occurs—Plan Tunney Fight. FUGAZY CAREFUL.

(By Frank Getty, United Press Sports Editor).

NEW YORK, Nov. 12. — The annual "promoters' war" was raging down cauliflower alley yesterday.

Each year, about this time, Jim Mullens and Humbert J. Fugazy and Floyd Fitzsimmons, and some of the lesser lights of the fight promoting racket, rise up and announce the impending overthrow of the Rickard dynasty.

And each year, along about summer time, Tex is alone in the field, with the heavyweight champion and contender jumping through the hoop every time he snaps his fingers.

In the meantime, however, the boys must have their say. So Jim Mullens is travelling eastward to-day "prepared to sign Gene Tunney for a championship bout next year," and Humber J. Fugazy let it be known that he has a $500,000 guarantee ready for the champion any time Gene wants to exercise his fountain pen.

Floyd Fitzsimmons has not been heard from as yet, but he should check into the ballyhoo before nightfall.

Thus the promoters' war on Rickard, who has very little to say except that they are full of prunes.

One thing must be said for Tunney. He certainly aids and abets the ballyhoo of the lesser lights of cauliflowerdom. Gene seems to get cantankerous himself, around this time of year, and is ever ready to contribute to the anvil chorus which beats about Tex Rickard's entirely uncauliflowered ears.

Repeats Statement.

Tunney contributes a choice bit to the effect that Rickard is Jack Dempsey's real manager.

"Everyone knows Tex appointed Leo Flynn," says Gene, with a fine disregard for accuracy.

"As for me, I'm not under Rickard's management," adds the champ.

Immediately, the hue and cry of the small fry swells to a roar of triumph.

"Tunney says he's not tied to Rickard," they proclaim.

"I'll match him," says Mullens.

"And I. And I." Chorus of others.

Gene chimes in with a statement to the effect that he wants to fight three times in 1928, which would seem to provide enough material for several promoters.

Knows His Fights.

Tex Rickard shifts his cigar over to the other corner of his mouth and says that Tunney, too, is full of prunes. Tex knows how many world's championship heavyweight fights can be held in twelve months, without killing the goose that's laying the golden egg.

Exactly one.

Philadelphia sportsmen are said to have entered the promotorial war zone with an offer of $750,000 to Tunney for a bout there next summer. Mullens has selected Chicago, although he points out that Chairman Jim Farley, of the New York State Athletic Commission, has given him permission to stage a heavyweight championship fight here in New York. Which certainly was nice of Mr. Farley.

Fugazy Careful.

Humbert Fugazy, who got the Tunney matching bee in his bonnet a year ago, and was badly stung, is treading a bit warily this time. But Humber says he has "been approached by representatives of Gene Tunney regarding the promotion of the next championship fight." Humbert has a $500,000 promise ready for the next approacher.

Floyd Fitzsimmons always was my favorite winter promoter of summer bouts. It seemed as though his imagination stretched farther with less provocation than that of any of the others. Probably Floyd will be along with an offer for Michigan city, million dollar guarantee and all the trimmings.

After a while, the storm will subside, and in the good old summer time Tex Rickard will go ahead without any particular fuss and feathers and attend to the promotion of the next heavyweight championship fight.

Fed up on it.

Even a pastmaster of the well known art of the "Ballyhoo" can be "fed up" on it. For that reason Tex Rickard wishes there was some means of "debunking" the boxing game just at present.

Rickard has done his full share of denying in the course of a checkered and colorful career but the promoter has shattered some of his own records within the past few weeks in connection with such stories as his reported split with Madison Square directors, rumors of his resignation, intimations that the pending Dempsey-Kearns-Rickard suit would "blow the lid off the boxing racket," charges that Rickard is Dempsey's real manager, and finally, Gene Tunney's assertion that he will fight three times next year, possibly under auspices other than Rickard's.

Of them all the most difficult for Rickard as well as the boxing fraternity generally, to swallow is the idea that Tunney will battle more than once in defence of his title or that he will fight under the promotion of any other individual than the master of Madison Square Garden.

"Tunney has a contract with me that gives my corporation an exclusive option on the champion's services next year up to October 1," declared Rickard yesterday.

Actually it is a continuation of the contract under which he fought for me at Chicago last September. It covers every contingency. It calls for advance payments of $100,000 to Tunney by Feb 1, 1928, and another $100,000 by June 1, just as his arrangement with me this year.

"It is idle for Tunney or anyone else to talk about his fighting for anyone but me. I don't think Gene has such an idea."

QUEEN'S TO HAVE REGULAR LINE-UP

Game To-day To Decide Championship of Senior Inter-Collegiate Union.

KINGSTON, Ont., Nov. 12.—(Canadian Press.)—Queens will have the same team which won from Varsity in Toronto weeks ago, when they meet McGill at the Richardson Stadium this afternoon in the game which will decide the championship of the senior inter-collegiate union. Coach Orin Carson announced after the last scrimmage practice yesterday afternoon. Apart from naming the line-up Coach Carson would make no comment on to-day's game, but felt that a close battle would be staged.

The scrimmage practice yesterday, which terminated the week's work, was on a field that was very soggy and slippery. In fact the main part of the playing field was so bad that the practise was held on the grass behind the goal posts, and it seemed last night that nothing but a miracle could give the teams a dry field for to-day's game. Rain fell steadily for almost twenty-four hours up to yesterday afternoon, when it cleared off a bit, but prospects were for more rain last night and possibly bad weather to-day. The field was almost a sea of mud yesterday afternoon, and while a two ton roller was used in an endeavor to make it more fit for rugby, it was felt that this morning a liberal coating of sawdust would be applied to secure better footing.

All the players, excepting Mundell, were on the field yetserday, and it is possible that if Sutton can stand the going that he will play the entire sixty minutes at quarterback. There is a possibility that Mungovian, who has also been groomed for the position of snap, may be shot into the breach at quarter if Sutton is injured.

Coach Carson announced that the team to start, and the subs who will be in uniform will be as follows: Flying wing, Britton; halves, Batstone, Warren, McKelvey; quarter, Sutton; snap, Nagel; insides, Handford, Brown; middles, Kilgour, Howard; outsides, Walker, Agnew. Subs, Mungovian, Mundell, Baird, Stevenson, Durham, Abbott, Carter, Reynlods.

WALKER WANTS TO TRAIN YOUNG

Would Back Him Against Any Swimmer After Three Months' Work.

CONFIDENT OF ABILITY.

TORONTO, Nov. 12.— (Canadian Press.) — George Young's boyhood trainer, the veteran Johnny Walker, is not only willing but is eager to take the long distance swimmer under his wing again now that Young has broken with Henry O'Byrne, his manager since he won the Catalina Channel swim. Walker to-day, in expressing the utmost confidence in Young's ability despite his collapse here last August, said: "If I had him for three months for the kind of training I'd like to see him get, I wouldn't be afraid to put him against Vierkoeter or anybody else in the wide world."

AUTOCRAT WINS.

H. E. Steel's Horse Captures Liverpool Autumn Cup.

LIVERPOOL, Nov. 12.—(Canadian Press.)— Autocrat, owned by H. E. Steel, yesterday captured the Liverpool autumn cup, one of the last of the racing season's big features. Capt. J. Hutchison's Mohawk was second and Mrs. Benoir's Silver Lark third. Eleven horses ran.

BOXER HITS REFEREE.

Official Get Blow Intended For Opponent—Fans Count Five.

SAN DIEGO, Calif., Nov. 12. — (Canadian Press.)— Tom Hawkins, negro heavyweight boxer, won a ten round decision over Chuck Wiggins, Indianapolis, last night, but before getting the decision he had knocked Referee William Lovejoy down for a count of five. The referee stepped between the fighters to break them out of a clinch just as Hawkins uncorked a terrific left hook. The blow caught the referee on the nose and jaw and the fans solemnly counted five before the official recovered.

NO BEAUTY CONTESTS.

BRESLAU, Silesia, Nov. 12— Many American customs and methods have been adopted in Upper Silesia, but bathing beauty contests seem to be definitely taboo. Such a contest was arranged recently, but on the appointed day not a girl showed up. It was found that a morality committee had posted notices that entrants would be soundly thrashed.

The singles of the final round in the University of Toronto, Queen's and Western University triangle was a brilliant display of tennis. Miss Marjorie Devine of Queen's, former Ottawa junior champion, is returning a smashing drive to Miss Olga Miller's serve. In the centre, Miss Devine is warming up to her own serve. On the left is Miss Olga Miller, Western Ontario champion, who defeated Miss Devine in 6-1 and 6-2, carrying the honors to Western University, London, Ontario.

TY COBB MAY ACCEPT OFFER

Veteran Still Believes He Knows Way Around the Bases.

NEW YORK, Nov. 12.—Ty Cobb would like to go down in baseball history as the only player who ever took part in 3,000 major league games. He is now about three score games shy of that count. Hence, if some major league club is willing to offer Ty a suitable inducement to crowd a few more of his baseball years into history, there is a chance that something may be accomplished.

Although he already possesses so many records that he can't keep them in one box, Ty is said to have a yearning to make one bigger than any in the total number of big league games in which he will have scintillated during a lifetime.

Ty believes that if he played in more than 3,000 games he would set a standard which might last longer than Babe Ruth's home run record. Some day there may be a shortening of fences to appeal to the raging mob of home run fans. But Cobb's record for total number of games played cannot be increased by shortening outfields or building stands. About the only way it can be appropriated is by starting some youngster to play in the big leagues when he is just out of rompers and making him keep at it through all the various stages to whiskers and a bald pate.

There is now no player within striking distance of Cobb's record and four or five generations may pass by before a rival for his laurels appears.

Cobb would be a little more pleased with himself if he could get past that 3,000 figure. Even if the world series games in which he has participated were added to his total of league games, Ty would still be short of 3,000. It is essential for that reason that he get a big league job for the season of 1928.

There has been some talk that Cobb might go to Cleveland as manager. If he went there as manager he might also play baseball and thus get in his 3,000 games. The new owners of the Cleveland club may see Cobb as a leader to Pennantville, but the former owners of the Cleveland outfit could not see him that way.

If Cobb were given his unconditional release, to which he is entitled if all clubs waive on him, he would be at liberty to go where he pleased. A National League club might claim him, but there is no immediate danger of that because most clubs haven't the cash to deal with him.

The differences between Cobb and the Athletics caused the great record breaker and the Philadelphia team to part company involved both the money question and reluctance on the part of Connie Mack to put a star of the Cobb type on his team again. Cobb began the past season full of fight and energy, but the moment that he became a player-writer he lost himself in channels which he was rather foolish to explore. When Ty was exploited as attacking Ban Johnson through a hokum sort of one-player-to-another letter, he lost out in the American League on all sides, even if he did not write the letter himself. That kind of joking failed to please anybody in the American League.

JACK FOURNIER GOES TO NEWARK

Former First Baseman For the Braves To Play With Newark.

NEW YORK, Nov. 12.—Jack Fournier, first baseman of the Boston Braves, yesterday signed to play with the Newark International League Club, according to an announcement here Thursday night by Paul Block, owner of the Newark Club. Block said the deal was closed in St. Louis by Manager Walter Johnson and James Sinnott, representative of the Newark team.

Fournier joined the Braves after being released unconditionally by Brooklyn at his own request in 1926. Before the appointment of Slattery to the managership of the Boston team recently Fournier was mentioned frequently for the post.

Fournier was traded by the Cardinals to the Robins in 1923 by Hy. Myers, but his sojourn with Robinson's club terminated of his own accord because of abuse from Ebbets Field fans.

Newark's acquisition of the star infielder came as a surprise, for his release by the Boston Club was unexpected.

A mechanical driver has been devised to test new golf balls for their toughness, resilience and balance.

Should the University of Alabama win the Southern Conference football championship this season it will make four in a row for the Crimson Tide.

TITLE HOPES LIE IN BALANCE

Eastern Teams Mobilize for the Most Important Battles of Season.

U. S. FOOTBALL.

NEW YORK, Nov. 12 (A.P.).—Championship hopes hung in the balance last night as eastern football teams all along the line mobilized for the most important battles of the season on the morrow.

Renewing a rivalry dating back to 1873—the oldest of the day—Princeton's unbeaten and united eleven prepared to tackle Yale at the huge New Haven bowl in a struggle for survival among the top teams of the east. Stung to fighting pitch by loss of its ace, Bruce Caldwell, through eleventh hour ineligibility, Yale last night ruled an even choice to stop the Tiger in a battle before 76,000 spectators.

With promise of equally as large a crowd at the Yankee Stadium, the light cavalry of Notre Dame deployed for battle with the heavy howitzers of the army in one of the most colorful intersectional spectacles of the year. Army has been beaten only by Yale, and Notre Dame's single sign of human vulnerability was a tie with Minnesota last Saturday.

Eastern football will be pitted against Western in two other battles of giants—the Navy against Michigan at Ann Arbor and unbeaten Pittsburg against Nebraska on the home field of the Panthers.

With the fires of ancient rivalry burning more fiercely than ever, Dartmouth's powerful array that was halted only by Yale takes on its old adversary, Cornell, at Hanover; rejuvenated Pennsylvania entertains Columbia; Harvard seeks revenge on Brown for a 1926 defeat by the "iron men," and Colgate invades Syracuse for their annual classic.

Western Conference

CHICAGO, Nov. 12 (Canadian Press).—With the finish of the annual warfare for the Western Conference gridiron championship a week away, the Chicago battle with Illinois at Champaign today is the only contest of the day's schedule having any bearing on the title situation.

Michigan will meet the navy in an intersectional contest at Ann Arbor with prospects of a crowd of 85,000. Minnesota, the only other "Big Ten" team having any championship possibilities, meets Drake at Minneapolis; Ohio State entertains Denison at Columbus. Purdue will take the field against Franklin at Lafayette.

In addition to the Chicago-Illinois game, two other conference contests come up for decision, but all the four teams are definitely out of the championship race, having two or more defeats.

Northwestern will make strenuous efforts to get back into the winning column by defeating Indiana at Evanston, while Iowa will attempt to beat Wisconsin at Madison.

HAS LEANING TOWER.

BERLIN, Nov. 12.—The steeple of St. Mary's Church, in the old part of Berlin, has been found to be more than three feet out of plumb. The base upon which the steeple rests is badly rotted, but iron stays prevent danger of collapse. The parish is too poor to pay for restoration of the famous old thirteenth century structure.

Inside Sportin Dope

By A Wise Cracker

Mister Sporting Editor:

What with the Peterboro srs. beginning training, Lew Lebarr's jrs. entered in the S.p.a. serious and the St. John's youngsters going in the jr. O.h.a. serious, it begins to look, Mac, as if old man winter is just around the corner. Peterboro is to have 2 jr. teams, a intermediate outfit and the srs., so altogether they oughta to be enough hockey to keep the folks away from the radio a few nights a week. Let 'em all come; the more teams, especially in the younger classes, the more chances for good hockey later on, for the burg that don't encourage young players is going to get a lean diet of hockey from now on with the pros. grabbing everybody that can skate the length of the rink without falling over his own feet.

By the way, Mac, a card from Mister Bert McLeod, 1 of our hockey travellers, sezs that him and Mister Ranger and Mister Dwyer got thrown in a game the night they arrived at Dallas, Tex. They was summer weather when they got there, the thermometer registered 85, and a sign in the rink asked gents to kindly refrain from going in their shirt sleeves. Take it from me, when the 3 Peterboro birds got into action under them conditions they naturally begun to figger they was going to earn the jack the pro. magnates is ladling out to them. It ain't all roses, no matter where you go, sez I.

The N.h.l. gets away soon, Mac, and Peterboro fans is going to be interested in at least 2 of the outfits. The Toronto Leafs especially, for they not only got Mister Irvin Bailey, the Petes' skipper of 2 seasons ago, on their forward line, but because 2 Peterboro old boys, Mister Pete Campbell and Mister Gamey Stratton, is big guns on the board of directors. And we naturally will keep a eye on Detroit where none less than our old right wing star of 1917, Mister Jack Adams, is the boss. Mister Adams was always a popular boy with the customers here, and everybody will wish him a good year as manager of the Coogers or whatever they call them Detroiters.

Well, Mister Sporting Editor, all in all, the hockey season here looks like it would provide a lotta entertainment for the winter nights, and what more could you ask? I ain't predicting no championships, but the boys promise to be knocking at the door, and they'll be a bunch of fun before they are knocked off, if any.

It won't be long now, anyway.

Sportfully yours,
A. WISE CRACKER.

VICTOR McLAGLEN SOARS TO HEIGHTS IN NOTED ROLE OF CAPT. FLAGG

Star Served as Captain in the World War; Also Fought in Boer War; Fought Jack Johnson For Heavyweight Title in 1909.

Victor McLaglen, the Captain Flagg of "What Price Glory," had no ambitions as a moving picture star until after he was mustered out of the British Army as a Captain, following the Armistice. A chance meeting with Commodore J. Stuart Blackton at the National Sporting Club in London led to his first work before the camera. His taking a screen test was Blackton's idea, not McLaglen's. His screen debut was opposite Lady Diana Manners in "The Glorious Adventure."

McLaglen is the son of an Anglican Bishop and was born in London.

Previous to his becoming an actor McLaglen led a career of soldiering and adventure which began with his enlistment in the Royal Life Guards at the age of fourteen. His extraordinary physique, even at that age, is what let him fool the recruiting sergeant. He fought with the Guards all through the Boer War and then went to Canada. He sustained life in the Dominion by acting as a strong man and wrestler with a circus, joining in the Cobalt silver rush, playing vaudeville and trying his luck in the prize ring, which reached a climax on March 10, 1909, when he fought Jack Johnson for the world's heavyweight championship at Vancouver. Johnson won the ten round bout, but with McLaglen on his feet at the finish.

After his defeat McLaglen again went into vaudeville, teaming up with a brother. Their bookings took them to Hawaii, Ceylon, the Straits Settlements, India and South Africa. They arrived at Capetown just as England declared war against Germany and went promptly to London to enlist. Victor immediately got a commission with the Royal Irish Fusiliers. Later, with the Cheshire Rifles in Mesopotamia, he was promoted to a Captaincy.

After his success in British studios Commodore Blackton again advised him, with the result that he came to America. He was given the title role in "The Beloved Brute" and the "heavy" role in Charles Ray's "Percy." Later he played in "The Hunted Woman" for Fox; was one of the strange trio in "The Un-Holy Three," and has recently been seen in "Men of Steel" and "Beau Geste."

"What Price Glory" marks his arrival as a star. It is not only the most important role in his career so far, but is one for which he is particularly adapted because of his earlier life as a soldier of fortune and adventurer.

TRENT RIVER NEWS.

TRENT RIVER, Nov. 12.—Mr. Ralph Spencer, of Victoria University, Toronto, spent Thanksgiving at the parental home.

Mr. George Spencer is having his residence re-shingled.

Messrs. John Thompson, Charlie Menzies, Norwood, and Tom Menzies, Havelock, went back North for the deer hunt.

Mr. Isaac Lawson had the threshing machine Wednesday, the result being 300 bushels of oats and buckwheat.

The farmers have their ploughing pretty well finished, but have not got all their roots gathered in yet.

Messrs. Frank and Ross Pollock, Herbert Rose and son, Harry, Jack Sedgwick and Mr. McIntyre are making up a party for the hunt next week.

Miss G. B. Lewis, R.N., of Fordham Hospital, Bronx, N. Y., was a recent visitor with her sister, Mrs. George Spencer, who is convalescing nicely from a severe attack of pneumonia.

The cheese factory is closed for the season.

SAVED HIS LUNCH.

CORNING, N.Y., Nov. 12.—David Winner, signalman for a railroad, was eating his lunch on a pile of ties when he looked up and found two bears and three cubs watching him. Thinking they wanted his lunch, he tried to chase them away, but one of the bears charged him. Winner grabbed his lunch and spent the rest of the day on his signal tower.

OUR BOARDING HOUSE — By Ahern

CAPITOL---Twice To-night

MARY ASTOR and GILBERT ROWLAND

"Rose of the Golden West"

"THE COLLEGIANS"

And Final Showings of
PETERBORO'S DIAMOND JUBILEE CELEBRATION

THREE DAYS ONLY - MON.-TUES.-WED.

WILLIAM FOX presents

WHAT PRICE GLORY

A sardonic comedy tinged with love romance, set against a background of world shaking conflict.

with
VICTOR McLAGLEN - EDMUND LOWE
DOLORES DEL RIO and a superb cast
From the stage triumph by
LAURENCE STALLINGS and MAXWELL ANDERSON
RAOUL WALSH Production

THE BIGGEST PICTURE SINCE "THE FOUR HORSEMEN"

Being Shown in Most Places as a Road Show at $2.00 Top
Shown in Peterboro at:

Vaudeville
GARDNER SISTERS
THE MERRY SONGSTERS

MATINEES
Children .....10c Adults 25c

EVENINGS
Ground Floor .....47c (Tax(3c)—50c
Balcony .....38c (Tax 2c)—40c
Loges .....50c (Tax 5c)—65c
Children 25c

NOTE—Children will positively not be admitted at evening performances unless accompanied by parents.

Bridge Me Another

By W. W. Wentworth

BY W. W. WENTWORTH

(Abbreviations: A—ace; K—king; Q—queen; J—jack; X—any card lower than 10.)

1—Holding: spades—A 10 X X X; hearts—K J 10; diamonds—X—X; clubs—X X X; what do you bid initially?

2—Holding: spades—A X X X X X; hearts—K X X; diamonds—J X; clubs—X X; what do you bid initially?

3—What does an opening lead, by an adversary, of Q denote?

THE ANSWERS

1—Pass.
2—Pass.
3—A singleton or a sequence.

(Copyright, 1927, by the Ready Reference Publishing Company.)

More buildings were started in Canada in the first four months of this year than in the same period in the past seven years.

Maximum Results

are yours with the new Westinghouse Radiotron

UX-201-B

Best satisfaction is obtained by replacing all the tubes that have served their useful life with genuine new radiotrons made in Canada by

Westinghouse
PIONEERS IN RADIO

We Handle a full Line of Westinghouse Receiving Sets.

J. J. DUFFUS, Ltd.
Water and Charlotte Streets.
Phone 1760.

BOWLING

C.G.E. ENGINEERS' LEAGUE

Price Setting No. 2—Henry 114, 75, 79—268; Merrett 67, 142, 90—299; Miss Dorris 66, 108, 71—245; Thompson 113, 103, 146—362; Fanjoy 119, 192, 126—437.

D. C.—Seaton 162, 162, 168—492; Norman 200, 164, 221—585; Miss Simpson 118, 120, 144—382; Gates 176, 195, 190—561; Hayes 124, 124, 218—466.

Switchboard vs. Mech. Switchboard won 2, lost 1.

Mech.—Benson 166, 156, 224—546; Miss Abbott 73, 100, 107—280; Spicer 153, 118, 83—354; English 117, 165, 109—391; Mackness 148, 112 180—449.

Switchboard—Shirley 140, 132, 140—412; Miss Fife 68, 57, 120—245; Gilchrist 93, 138, 125—356; Canning 155, 124, 175—454; Lowe 255, 176 180—611.

Misc. vs. Induction Motors. High single, Morch 202; High three, Morch 507.

Engineering—I.M.—Byers 143, 150, 147—442; Hinton 171, 131, 128—430; Foster 88, 106, 119—313; Foulkes 117, 148, 184—449; Shields 141, 183, 195—519.

Misc.—Condon 104, 98, 147—349; Morch 202, 183, 122—507; Morton 104, 129, 173—406; Shoni 194, 172, 124—490; Barnes 123, 116, 113—352.

High single, V. S. Rutherford 249; high three, V. S. Rutherford 249, 152, 190—591.

Laboratory—V. S. Rutherford, 249, 152, 190—591; J. Newson 91, 105, 156—352; Miss Thompson 25, 114, 59—198; A. Granick 171, 120, 148—439; C. H. Crowe 74, 121, 120—315.

Price Setting—R. E. Knox 165, 147, 176—488; P. Edwards 127, 160, 242—529; Miss Byers 89, 67, 92—248; T. Pacey 159, 190, 158—507; J. Adams 106, 187, 152—445.

High single, Reid 235; high three, Miss Campbell 570.

Ind. Control—Miss Campbell 204, 199, 167—570; Justice 212, 158, 196—566; Wickwire 168, 141, 205—512; Reid 137, 235, 129—501; Mason 109, 191, 140—440.

A.C.—Miss Greer 163, 123, 114—400; Stewart 157, 150, 139—446; Cruthers 142, 144, 146—432; Jones 157, 166, 166—489; Burchill 126, 185, 162—473.

WHAT, NO BURGLARS!

EAST ISLIP, L. I., Nov. 12.—Shortly after midnight, Alfred Hanford awoke and thought he heard burglars downstairs. Revolver in hand, he crept down. Suddenly there was a shot, and Hanford fell. He found he had shot himself in the leg, and managed to call a doctor. Police found no evidence of intruders.

Renew Your Subscription

Lyrics Of Life

(By Douglas Malloch.)

THAT AIN'T SEEIN'

He blushed a little as he spoke,
The awkward youth I walked beside,
One of the mountains' humble folk,
And yet the same desire denied,
He told me of a sweetheart, too,
Even as I had talked of you.
"I got a letter just today,"
He said, "and lots she had to say—
But that ain't seein'."

We two had met upon the trail,
And so together we had fared,
We shared the food, we shared the gale,
And then a greater thing we shared.
He stopped and looked across the hill:
"She said she'd wait, I know she will;
She said She'd wait, in spite of Dad;
I guess a fellow should be glad—
But that ain't seein'."

And then again the trail we went;
I thought, "How fortunate am I;"
And yet I felt a discontent
I long had felt, and now knew why.
You bear my name, you wear my ring
But absence is an awful thing.
Faith may be strong, and love be true,
You think of me, I think of you—
But that ain't seein'.

(Copyright, 1927, McClure Syndicate.)

Dr. McCoy's Menus, suggested for the week beginning Sunday, Nov. 13th:

Sunday.

Lunch: Cooked asparagus, cooked carrots sprinkled with chopped parsley, sliced tomatoes.

Dinner: Jellied consomme (recipe given Oct. 15th); baked chicken or rabbit, baked parsnips, oyster plant, combination salad of raw string beans; cucumber and green peas, peach whip.

Monday.

Breakfast: Cottage cheese, sliced pineapple.

Lunch: Boiled rice, cooked string beans, raw celery.

Dinner—Mushroom soup (recipe given Oct. 22nd); broiled steak, cooked spinach; salad of grated carrots and chopped celery; minced prunes molded in gelatin, with whipped cream.

Tuesday

Breakfast: French Omelet, Melba toast, stewed figs.

Lunch: Potato soup, cooked oyster plant, lettuce.

Dinner: Roast pork, cooked turnips, cooked okra, salad of raw spinach leaves; baked apple.

Wednesday.

Breakfast: Wholewheat muffins with peanut butter; pear sauce.

Lunch: Baked Hubbard squash, cooked lettuce, cucumbers.

Dinner: Celery soup, broiled lamb chops, steamed carrots, McCoy salad, apricot whip.

Thursday.

Breakfast: Baked eggs, Melba toast, stewed raisins.

Lunch: Buttered noodles, cooked turnip tops, celery.

Dinner: Clear tomato soup (beef broth with tomato added); roast beef, cooked string beans, salad of tomato; spinach and asparagus (recipe given last week, Oct. 8th) pineapple sponge (see recipe for orange Souffle).

Friday.

Breakfast: Coddled eggs, broiled ham waffle, apple sauce.

Lunch: Shredded lettuce with chopped pecans or almonds; sandwiches of real wholewheat bread and peanut butter.

Dinner: Baked halibut, stewed tomatoes, cooked spinach; McCoy salad; no dessert.

Saturday.

Breakfast: Cottage cheese, stewed peaches.

Lunch: Carrot loaf, cooked lettuce and parsley; ripe olives.

Dinner: Vegetable soup; Salisbury steak, buttered vegetables, carrots, turnips and beets cooked separately and diced together; head lettuce with olive oil; apple whip or ice cream.

Potato soup: Peel and dice potatoes to equal three cups, and place over fire with three or four cups of water. Cook until tender, and add about three cupfuls of milk or thin cream and two tablespoonfuls of chopped parsley. Serve with thin strips of Melba toast. By using celery in place of potatoes, you have a delicious non-starchy soup.

Wholewheat Muffins: To a well-beaten egg, add one cupful of sweet milk. Stir in one cupful of real wholewheat flour and beat until smooth, then add a half cupful of the wholewheat flour into which has been sifted one level teaspoonful of baking powder. Mix thoroughly and bake in muffin tins in moderately hot oven until brown. The quantity makes 6 medium or 8 small muffins.

The pineapple sponge is made almost like the orange souffle. Shredded pineapple is combined with gelatin, and after the mixture congeals, is beaten thoroughly with an eggbeater, beating in the desired amount of whipped cream.

Those who are overweight, or who, for any reason, wish to eliminate the starches from their diet, may substitute any of the luncheons with any one kind of the following raw acid fruits or their juices: Apples, apricots, peaches, pears, grapes, oranges, grapefruit, plums, pineapple, tomato or melon.

Questions and Answers.

Question: Mrs. A. B. asks: "I have a place at the top of my stomach on the right side that gives me some trouble, something like the colic, every month. Can you tell me what it is and the remedy? I am a very stout woman, weighing about 240 pounds. Can you tell me something to reduce my weight?"

Answer: The distress you have on your right side may be due to gall bladder trouble, to stomach irritation, or to colitis, in the hepatic flexure of the colon. As you are overweight, the sensible thing to do is to diet to reduce your weight, and your symptoms will no doubt disappear while on the diet which is necessary for you to take to bring about a satisfactory weight reduction. Space in this column is limited, but I will be glad to send you complete instructions on how to reduce.

Question: A Seeker of Health asks: "May fruit or ice cream be eaten between meals without interfering with digestion?"

Answer: Fruit and ice cream must both be considered real foods and should therefore be used in place of a meal, or may be used in addition to a meal if combined with those foods with which they are harmonious.

Question: M. L. asks: "Is erysipelas a blood or a skin disease? What is the cause and cure of this disease?"

Answer: I consider the true cause of erysipelas to be an acidosis produced through the use of wrong food. It is true there is a particular bacterium associated with this disease, but this microorganism cannot live in a body free from acidosis. Please write for further personal advice.

4 Major Motor Troubles *Ended!*

Cleaning Carbon
Grinding Valves
Excessive Upkeep
Periodic Lay-ups

••the Willys-Knight sleeve-valve engine eliminates them all.

"70" WILLYS-KNIGHT 6

NEW REDUCED PRICES

"70" Willys-Knight Six; prices from $1625 to $1895. Willys-Knight Great Six; prices from $2365 to $3925. F.O.B. Factory, Toronto. Taxes extra.

J. J. DUFFUS Ltd.

SHORT STORY

POOR MAUD AND JOHN

(By H. Louis Raybold.)

Almost every evening when Margaret came home from her studio in the old Allerton Building she had something to tell about Maud and John. And if she forgot to mention them, her mother was sure to ask, before supper was over, "And how are poor Maud and John?"

Sometimes Margaret brought good news. "Oh, Maud thinks John may get a promotion in the spring. If he does, and his father doesn't break any more bones, they will be married."

Then again, reports were unfavorable. "Maud says she wonders if she oughtn't to break off the engagement. Perhaps it is a mistake to go about so long with one person."

Maud was the young school teacher who roomed next door to Margaret. She wasn't really as young as Margaret, but because Margaret was the motherly sort she had taken Maud under her wing and seemed the older of the two.

Shortly after she and Maud had become acquainted, Maud had breezed into her studio with a very long face.

"My dear, I've just got to spill over to somebody. Old Drummond, school superintendent, you know, has come out flat and said that all women teachers who get married have got to resign at once. Sweet old back number, isn't he?"

"But were you planning to get married right away?"

"Planning? My dear, John and I have been planning to get married since Noah built his ark! You see, he's got his family—mother and father—and I've got my mother, and I do think people ought to start with a little bit of a nest egg, don't you?"

"I certainly do!" said Margaret, who really did, "and it's a crying shame you can't be married and keep right on with your work."

But Maud and John were not married that summer and Maud was reappointed. John did get his promotion and their wedding day was set the day after the close of school in the following spring. But in spring came neuritis for Maud's mother, a fractured leg for his father, and consequent further postponement of their marriage.

"They just ought to make a bolt of it, anyhow," advised young Doctor Bowen, who had run in to inquire for the health of Margaret's mother. Not drumming up trade. No, indeed. But just because she had recently called him in to treat a cold and it gave him an excuse to see Margaret with whom he was desperately in love.

"Not at all!" retorted Margaret. "To marry without a nest egg for emergencies is—is matrimonial suicide!"

"Oh," said the young doctor vaguely. "Is it now?" But he felt decidedly squelched. Just suppose Margaret had suspected he was thinking of proposing to her! His practice did not yet run to the accumulation of nest eggs.

Margaret had worries herself, of a sort, these days. It was rumored about among the occupants that the Allerton Building was to be scrapped and a huge apartment house put in its place. Never again, Margaret knew would she be able to find so satisfactory a studio for her work—which was child portraiture—at so reasonable a rent in so suitable a location. Originally, one of the town's large family residences, it had been converted into small suites and studios. But it was badly in need of repairs, its owner was growing old, and its destiny was unpredictable. Any day Margaret might learn that it had been sold and notice to vacate given.

She was wondering just where she would look for a place when, one afternoon, Maud came in from school and, as was her usual custom, peeked in at the door.

"Congratulate me, darling!" she cried. "John and I have decided to take the bull by the horns and drop in at the City Hall Friday. Hang old Drummond!"

"Really? That's wonderful news!" Margaret laid down a roll of films and ran over to throw her arms about Maud. "I'm so glad!"

"Do you know what I think I'll do, mother?" said Margaret that night. "I think I'll suggest that Maud's mother share my studio—that is, use it for her room. Then Maud and John can have the little apartment to themselves sometimes. Poor things!"

But, after all, she never made the suggestion to Maud. After the wedding, at which she and Maud's mother were the only guests, Maud, beaming above a huge bouquet of Richmond roses, drew Margaret aside. "I want to tell you what John and I have done. We've bought the Allerton apartments and are going to tear them down and do them over into a modern, completely up-to-date building and you're to have the same old studio at the very same rates as long as you want it. The price was so reasonable—only thirty thousand—that John thought it a good investment for some of the legacy his grandfather left him years ago. Of course, it will make quite a hole in our little nest egg, but one must seize one's opportunities, mustn't one?"

As Margaret remarked to her mother afterwards, "Poor Maud and John, indeed!"

She called Doctor Bowen on the telephone an hour later. "No, mother isn't sick, Doctor. And please dont say I called you, because mother is so sensitive about her health. And the other night you said you'd like to call some time just to see me. Well—why don't you?"

(Copyright, McClure Newspaper Syndicate.)

CLAIMS GOLD FIND

Miss R. M. Martin, a Los Angeles woman, claims to have discovered a highly mineralized ledge of gold about 260 miles east of that city. Miss Martin was associated in the discovery with a group of other Californians. She is seen with some of the ore.

Late Major J. M. Mood, great war veteran and well-known Canadian theatrical producer, whose death in England occurred recently.

THEATRES

AT THE GRAND

BRINGING UP FATHER IN POLITICS.

Not being satisfied with the laurels already registered to their credit the beloved characters that complete the successful trinity that figures daily in the adventures of the comic strip known far and wide as "Bringing Up Father," the popular and evergreen cartoons of George McManus have entered a brand new field. In other words they have gone in for politics and from all accounts with merry, screaming and hilarious results. If you can fancy "Jiggs", "Maggie" and "Dinty Moore" in the past setting a pace that has stirred the entire universe to laughing and stabilizing themselves as a national institution with millions convulsed by their very doings daily what will you think of them now in their latest environment? Imagine "Jiggs" running for some great office and really elected "Maggie" taking the reins and piloting her henpecked spouse to heights never expected by those who would wish "Jiggs" well in spite of the exacting burdens contingent on his duties and allegiance to his party. The very thought should be the signal for a firmer grip on life, fresh merriment, hilarity, screams, surprises and situations that provide the kind of fun that insinuates itself into ones very marrows. Everything is told and enacted in two periods with the requisite scenes and atmosphere, sprinkled with jingling melodies, novelties and other unusual ingredients theatrical and otherwise. Aided and abetted by a competent cast of which a beauty chorus of twenty becomingly gowned young women. This gala entertainment with a cast of capable artists will hold forth at the Grand Opera House next Saturday with the usual matinee.

AT THE CAPITOL

"WHAT PRICE GLORY"

"What Price Glory" is not just a War Picture, but a Magnificent Love Story with the World Conflict as a Background for its Human Drama.

Every decade there appears on the theatrical horizon a stage or screen presentation so powerful in its appeal, whether it be comedy or tragedy, that it at once radiates its fame to the remotest corners of the nation. It immediately grasps attention and becomes a byword and the topic of everyday conversation. Everyone will admit that there is no more positive proof of this than "What Price Glory." As a stage play it was a sensation. Now comes along that most powerful and searching of all agencies that reflect and recreate, the motion picture, and the sensation takes on all the widespread and interest arousing energy of a furore. This is exactly what has happened to William Fox's screen presentation of this celebrated play, which comes to the Capitol Theatre for a three days' engagement on Monday.

The nation's foremost screen critics have been unanimous in their commendation of this motion picture masterpiece, declaring that it surpasses the celebrated play by Laurence Stallings and Maxwell Anderson in every particular despite the greatness of the stage attraction.

It is proclaimed by all those in authority as the greatest motion picture of the year. It is not a war picture. War is its background. It is no more a war play than a love comedy laid in a sylvan setting would be called a rural play. Its authors took war as a the canvas on which to sketc htheir story; war as the great influence on men and women that would bring out pathos, comedy and human appeal as no other crisis in the affairs of nations could bring.

Above all else there is comedy. Probably no picture ever made along the edge of a great world tragedy ever had so much comedy.

"What price Glory" on the screen is peopled with real and human characters that will at once win favor. They are not just types. They are the genuine thing in front of the camera, which makes no mistake. "What Price Glory" is not only a great and absorbing picture, with thrills and heart throbs and a world of comedy, but is crowded with incidents that will bring a chuckle and a thrill long after the moment you see it.

AT THE REGENT.

"LADDIE."

The name of Gene Stratton-Porter, for years the most widely read novelist of this or any other generation, is enough to insure the worth of a motion picture, basing that criterion on "The Girl of the Limberlost" and "The Keeper of the Bees." When, added to that name, a sterling cast enacts the roles and the clever direction of J. Leo Meehan, the late novelist's son-in-law makes the story stand out like a nigger in a white fog, the acme of entertainment is reached.

Such a picture is "Laddie," a book that has circulated more than a million copies ,which comes to the screen at the Theatre next Monday heralded as the most absorbing production F. B. O. has ever released. That it will prove as popular as did its illustrious predecessors there seems no room for doubt. And, like the others, it adheres with remarkable fidelity to the original book. This was the late Mrs. Porter's idea of picture making and it is now being carried out by Jeanette Meehan and her director husband; with what success the public knows well. Mrs. Meehan adapted "Laddie" to the screen.

Little Gene Stratton, who created such a sensation in "The Keeper of the Bees," again has an important role in the cast. The granddaughter of the celebrated author takes the part of "Little Sister," and repeats her triumph with accrued interest. John Bowers does splendidly in the titular role, while Bess Flowers, David Torrence, Eugenia Gilbert, Neil Neely, Fanny Midgely, Arthur Clayton and John Fox, Jr., are all fine in the characters assigned to them.

NEW BOOKS AT THE LIBRARY OF ST. ALPHONSUS LYCEUM

Helen of the Old House, Harold Bell Wright; The Upstairs Ear, Natalie Sumner; The Call of the Canyon, Zane Grey; The Thundering Herd, Zane Grey; The Princess, Christian Reid; The Light in the Clearing, Irving Bacheller: The Bells of St. Stephen's, Marian Keith; Ann and Her Mother, O. Douglas; Penny Plain, O Douglas; The Enchanted Barn, Grace L. Lutz; The Red Ledger Frank Packard; The Circular Staircase, M. Roberts Rinehart; The Man in Lower Ten, M. Roberts Rinehart; The Mistress of Shenstone, Florence Barclay; Miracle, Clarence Budington Kelland; Sunshine and Freckles, Francis J. Finn, S.J.; His First and Last Appearance, Francis J. Finn, S.J.; Facing Danger, Francis J. Finn, S.J.; Friendship of Christ, Robert Hugh Benson; Chronicles of Crofton, Rev. F. J. Sullivan; Little Tales of Dickens.

A.Y.P.A. PRESIDENT.

A. S. McConnell, elected President of the Dominion Conference of the Anglican Young People's Association at the 25th annual conference at Peterborough, Ont.

Tune In

WITH a distant station coming through beautifully and a good supply of Planters delicious salted peanuts at your elbow, most everyone will tune in on a delightful evening's entertainment.

Planters SALTED PEANUTS
"THE NICKEL LUNCH"

Grand OPERA HOUSE
Sat., Nov. 19 Matinee Evening

NEW CARTOON MUSICAL COMEDY SUPREME
BRINGING UP FATHER IN POLITICS
BASED ON GEORGE McMANUS' CARTOON

NOT A MOVING PICTURE

PRICES:
—Matinee—
Reserved — 50c, 75c (Plus Tax)
300 Rush Seats at 25c
—Evening—
Reserved—75c, $1.00 (Plus Tax)
300 Rush Seats at 50c (Plus Tax)
SEAT SALE THURSDAY
MAIL ORDERS NOW

LAKEFIELD W. I. SENDS DELEGATE

Will Be Represented at Convention in Toronto—Regular Meeting.

LAKEFIELD, Nov. 11.—The regular meeting of the Women's Institute was held on Wednesday afternoon last (November 2nd) at the home of Mrs. Hugh Kidd and in spite of the disagreeable weather there were thirty ladies present and a very pleasant afternoon was spent. The report of the committee for the Hallowe'en party showed a successful evening and receipts amounting to about sixteen dollars.

Mrs. Leslie Harrison was appointed to represent the Society at the convention which will be held during next week in Toronto. Mrs. J. H. Moore was appointed as substitute delegate Mrs. Oliver and Mrs. Theodore Nicholls gave excellent papers on "Entertaining in the Home" and a pleasant and profitable afternoon was spent.

The next meeting will be held at the home of Mrs. W. M. Graham.

The marriage of Miss Etta Bolton which was announced for Thanksgiving Day has been postponed, owing to the serious condition of her father, Mr. Fred Bolton, who was injured on Monday last at the power dam of the Canada Cement Co.

VETERINARY.

DR. W. F. McELROY, Vet. Sur., office and residence, 190 Charlotte St., Charlbone Bldg., Peterboro. Phone 1623J.

Those Hard Coughs

Can Be Relieved By
Parke's Cough Balsam

This old reliable remedy gets right to the seat of the trouble, raises the phlegm and stops the irritation. It contains a valuable, healing balsam.

50 Cents.

Bond's Drug Store
Corner George and Hunter Sts.

REGENT!

TO-NIGHT, TWO SHOWS, 7 AND 9 O'CLOCK

LAST CHANCE TO SEE

The Runaway Express

MONDAY, TUESDAY, WEDNESDAY

Remember
"The Keeper of The Bees"
"The Magic Garden"
From the pen of this great writer.

Gene Stratton-Porter's LADDIE

EPIC OF THE AMERICAN FAMILY

This Picture is being run under the auspices of the Otonabee Chapter I.O.D.E. Proceeds in aid of "Well Babies' Clinic." Tickets obtainable from Members, Kent's and McNabb's.

REGENT ORCHESTRA in Latest Classical and Popular Music

Pure tea of finest quality, free of dust and packed in *Aluminum*.

RED ROSE TEA "is good tea"

112

RED ROSE ORANGE PEKOE is extra good.

Copyright 1927, Warner Bros. Pictures, Inc.
John Barrymore in "WHEN A MAN LOVES" is a Warner Bros. Pic turization of this novel.

CHAPTER I.

Fabien Ready to Become a Priest.

It was a glorious May morning filled with great promise of happiness and love!

The Chevalier Fabien Des Grieux, a romantically poetic youth, talked quietly with some fellow graduate students at the White Horse Inn, at Amiens, while waiting for the Paris diligence to carry them on to St. Sulpice to complete their training for the priesthood.

Fabien's parents be onged to one of the first families of Picardy and he gallantly reflected the fact that he was a gentleman of the highest type. He was a great favorite with his student associates and the inhabitants of the town. His life had been so well regulated and studious that his masters had pointed to him as a model of conduct for other scholars. Not that Fabien made any sacrifices or efforts to acquire this reputation, but a naturally tranquil disposition and a love for study had made him apply his time to work and duty. He had an inborn dislike for vice that was accepted as positive proof of virtue.

Fabien had earned his title, of Chevalier, by being decorated with the cross and when the Bishop of the Diocese proposed that upon graduation he enter the church, Fabien accepted the honor as one entirely to his liking.

Presently a lay brother rode up to the Inn and, leaving his mount outside the gate, began searching for Fabien among the people at the little iron tables in the yard. He was greatly relieved to learn from one of the students that the youth he sought was in the tavern. The kindly old man's mission was important and his face lighted up with great sympathy and love when he saw Fabien talking with Jean Tiberge, a loyal friend and fellow student—one need never worry about the company that Fabien found congenial!

"My son," said the lay brother, taking a little medal from his belt and quietly presenting it to Fabien, "Here is a medal for protection against worldly evil—the Bishop bade me give it to you before you leave us to complete your training."

Fabien bowed in reverential thanks over the lay brother's hand as he accepted the holy token. A divinely spiritual expression spread over his face. He could not refrain from thinking how little he needed such a charm. Worldly pleasures and appetites could never tempt him from his studies and calling! And those who knew him were just as sure of this as Fabien himself.

"Ah! Fabien, I am delighted," broke in Tiberge, putting his arm about his friend's shoulder. "You have earned that reward in all fairness. None of us can equal your brilliance and unselfish devotion."

"I deserve no credit—I have simply found my calling and everything else follows along naturally."

"Perhaps that is true," agreed Tiberge. "It is quite characteristic that you take no credit for anything you do."

A beautiful smile lighted up Fabien's face as he heard his friend's compliment.

"You know, Tiberge, my greatest regret at leaving here is that you are no ready to depart at the same time. It is difficult to leave a loyal friend with whom one has grown up. I shall never forget you, and your thousand good qualities. We shall meet again, later on when we become——"

The remainder of Fabien's sentence was left unfinished when the students in the courtyard loudly announced that the diligence was appearing down the road.

The soft green leaves danced gracefully on their swaying branches and gently brushed against the dusty diligence as it wound along the narrow road through the sunshine.

The fragrant pink blossoms from the flowering trees fluttered against the windows and mingled with the dust as the horses plodded on toward the Inn.

Spring seemed to feel that she had a rival inside the great coach. It was true. Nature never made a more beautiful creation than Manon Lescaut. Her face was fair—the kind that haunted and moved men's souls. Once a man saw her she lived always in his heart. She was truly feminine, yet so deliciously beautiful that she seemed unreal.

As the great bells in the Chapel tower made themselves heard above the rumble of the diligence, Manon suddenly stopped stroking the fluffy white kitten she held in her lap and a shadow fell across her face.

Her elder brother Andre Lescaut, resplendent in the gay uniform of the Guards, watched her narrowly from his sprawled out position on the other side of the diligence.

"What's the trouble, little sister? Are you already turning up your pretty nose at the thought of convent life?" Lescaut inquired quizzically.

"No, no, brother dear," Manon hastened to correct him, at the same time trying to control her trembling lips. "My only thought is to do as you wish and not worry you—because you are all I have."

Nevertheless, at the prospect of lonely convent life, Manon buried her face in the great pink bow on her kitten's neck so that her brother, and perhaps the other occupants of the diligence, would not see the tears that came in spite of her efforts to keep them back.

Lescaut shrugged his shoulders in utter indifference and settled down in his seat to enjoy the remainder of the journey. The death of their parents had left Manon in his care. She was seventeen and an incumbrance to his continued pursuit of pleasure if left on his hands in Paris.

Lescaut's experience with women was extensive—in one class. He knew only the women who lived by the violence of their desires. Jades exquisite only in their physical appeal. Women who were always ready to play the game of life for however much they could get out of it. A girl of Manon's fine sensibilities was a new creature to him and he treated her as a worthless inheritance to be put out of sight and mind at as small expense as possible.

But it was not destined that all men should consider Manon in this same light.

Until now she had had no contact with the world and its creatures. Her character was as beautiful and pure as her face. She thought the best of everyone and knew nothing of the existence of evil.

Manon's youth and loveliness had unconsciously lured and held the hungry eyes nd terest of the third passenger in the diligence. He was Comte De Ravoir, the elegantly dressed and retired Parisian Banker whose fifty years on earth had given him time to accumulate a vast fortune and to spend it on women who lavished the fever of their experienced caresses on him in return for money and jewels.

For a long while Comte De Ravoir had been surreptitiously watching Manon, over the top of his book, and his thoughts piled up something like this, "God, what a beauty! Young—untouched! Made and ready to be taught what a woman is for. She will deprive someone of great pleasure if her life is spent in a convent." Through narrowed lids his small eyes took in every detail of Manon's simple yet exquisitely girlish costume—from her charming floppy leghorn hat, her soft inexpensive gown exposing a perfect neck and arms that would have added to the lustre of precious jewels; down to her daintily pointed little slippers that extended below the billowy flounces of a fluffy gown.

(To be continued.)

Cook's Regulating Compound

A safe, reliable regulating medicine. Sold in three degrees of strength—No. 1, $1; No. 2, $3; No. 3, $5 per box. Sold by all druggists, or sent prepaid on receipt of price. Free pamphlet. Address: THE COOK MEDICINE CO., TORONTO, ONT. (Formerly Windsor)

20 MINUTES

That's all. Twenty minutes after taking a ZUTOO tablet your headache will be gone.

One of these little tablets—safe, reliable and harmless as soda—will stop any headache in 20 minutes.

Or, better still, taken when you feel the headache coming on, a ZUTOO tablet will ward it off—nip it in the bud.

No Headache

WHEATS BY THE ACRE.

SEATTLE, Wash., Nov. 12. — One hundred pancakes may be cooked at once on a stove made here and said to be the largest in the world. It has a 208-inch surface, four ovens and is five feet high. It is to be installed in an Oregon lumber camp, where appetites are bigger and better.

No More Rheumatism

"In a short while I had relief. Fruit-a-tives worked like a charm."
S. Floyd, Nanaimo, B.C.

"Fruit-a-tives" is such an effective remedy because it is composed of fresh fruit juices, combined with tonics. In a natural way, it rids the system of poisons and purifies the blood. Try it—25c and 50c a box.

Fruit-a-tives

Tillie the Toiler — THE BOSS SETTLES IT. — By Russ Westover

BRINGING UP FATHER — By Geo. McManus

OLIVER'S ADVENTURES — THE GETAWAY. — By Gus Mager

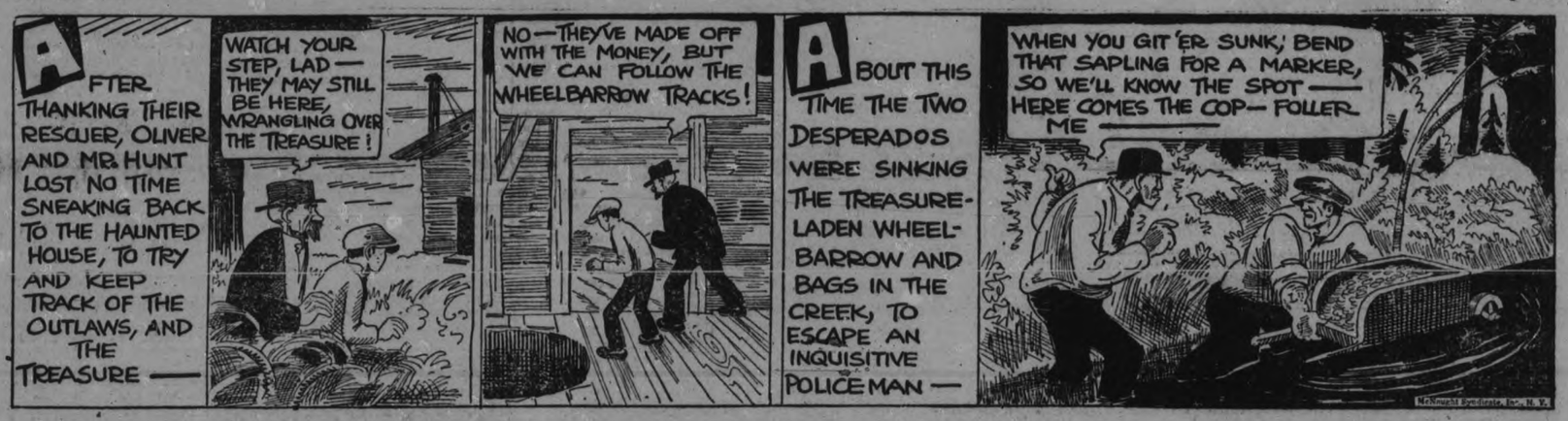

Yardley's
Old English
Lavender Soap

Established 1770 — By Appointment

The Luxury Soap of the World

DEMURE little vendors of lavender offered their wares amid the quaintness of 18th Century architecture, when Yardley's Old English Lavender Soap first began to soothe delicate complexions with its refining purity.

Yardley's of to-day is as delightful to use as it was then. It still preserves and enhances the natural beauty of the complexion, still imparts its lingering lovable fragrance.

$1 per box of 3 large cakes at all best druggists and department stores.

YARDLEY, 8 New Bond St., LONDON, Eng.

CANADA: 358-362 Adelaide St. W., Toronto 2, Ont. U.S.A.: 15 Madison Square, New York

Souvenir Booklet Coupon

This Coupon and 75c will Purchase a Copy of

Diamond Jubilee Souvenir Booklet

issued by The Examiner All the Day's Proceedings: Opening Ceremonies, Parade, Water Sports, Memorial Gates, Collegiate Institute Addition; finely illustrated.

Bring This Coupon and Save 25c

THE CONQUEST OF THE AIR — IV — by Nicholas Afonsky

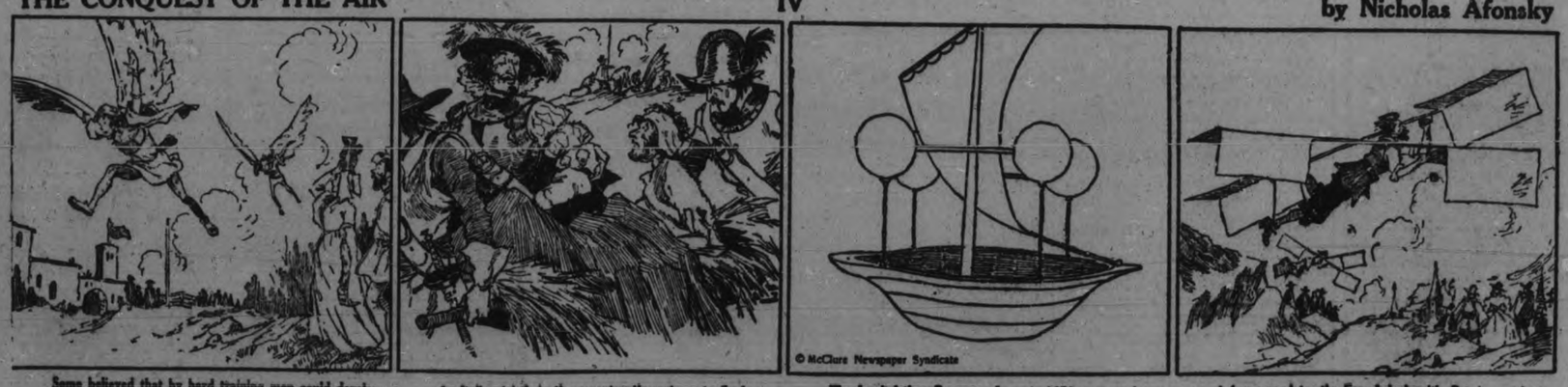

Some believed that by hard training men could develop their relatively weak breast muscles, so that they could successfully use wings, and in the fourteenth and fifteenth centuries many children were made to practice with wings, in the hope that one of them would develop such muscles that he would become a real bird man. Some, it is said, learned to skim along the ground in a sort of combination flying and running.

An Italian tried, in the seventeenth century, to fly from the battlements of Stirling Castle, in Scotland, to the shores of France. He made a sort of glider of feathers, and when he fell at the foot of the battlements and broke his thigh, he stoutly maintained that if he had used eagle feathers instead of those of the barnyard fowl his flight would have been successful.

The Jesuit father, Francesco Lana, in 1670, suggested an airship held up by hollow globes of copper, to be directed by oars and sails. The great error of this idea is the belief that a sail would be of any use in an airship.

© McClure Newspaper Syndicate

A few years later the French locksmith, Besnier, made a flying machine of four collapsible planes held by rods over the shoulders. He did not try to rise with this machine, but many times he and his pupils floated with it safely down from some eminence.

EASY SAILING

TO ECONOMY
A SHORT ROUTE
TO THRIFT
for the person
who reads
THE
CLASSIFIED ADS

'PHONE 1600

We will Send for Your Copy
RATES IF PREPAID.
1 Cent a word or figure for first Insertion.
1-2 cent a word for repeats.
25 words, one time 25c
25 words, three times 50c
25 words, five times 75c

a For Sale—General

ONE C and ONE B FLAT CLARINET, both low pitch, and in first-class condition; real bargains. 'Phone 228W. 3d-8,10,12-1317A

TOP SOIL. 'PHONE 1880W. 12d-113-1111A

REED BABY CARRIAGE, IN GOOD condition. Apply 192 McDonnel. 3d-115-1464A

QUEBEC HEATER AND COOK Stove combined, Gurney make; almost new; price reasonable. Apply 49 Alfred Street. 3d-115-1475A

DAVENPORT, SECTIONAL BOOK-cases, other articles, for Sale. Apply Rev. W. Spencer, Baptist Parsonage, Lakefield, 3d-9,11,12-3400A

GIRL'S WINTER COAT, SIZE 12; also lady's fur-trimmed broadcloth Coat. 'Phone 1082W. 3d-114-1374A

CHILD'S COT, COMPLETE, $10.00. 'Phone 2712W. 3d-114-1451A

SMALL HEN HOUSE, EXTRA warm, with finished wood roof over wire run. Apply 112 Monaghan Road. 3d-114-1446A

PRACTICALLY NEW DAVENPORT also Wicker Arm Chair and Rocker. Apply 189 Charlotte Street. 3d-115-1473A

A FURNACE, COMPLETE INSTALLation; cheap for quick sale; terms. 'Phone 3071. 3d-115-1472A

DRY MIXED WOOD, $3.50; DRY Hemlock, $3.00; Dry Buttings, $2.00; Hardwood Slabs, $5.50 per Load; Dry Pine Kindling, $2.50. Apply H. Hamlin, 1394J. 3d-8,10,12-1328A

RANGE, WITH NEW WATER Front. Apply 530 Sherbrooke. 'Phone 1073J. 3d-113-1422A

FOR SALE — QUEBEC HEATER; nearly new. Apply 456 Sherbrooke. 3d-114-1451A

MAN'S WINTER OVERCOAT, SIZE 38; good condition. 'Phone 557W. 3d-114-1449A

A PERSIAN LAMB COAT, AS GOOD as new. 'Phone 2922W 3d-113-1423A

SUPREME RANGE, FOR COAL OR Wood; good condition. 569 Bolivar Street. 3d-113-1420A

ONE LIBRARY TABLE, WITH TWO Arm Rocking Chairs to match, in Fumed Oak. Apply 593 Sherbrooke Street. 3d-113-1416A

ANNEX HEATER, HOT WATER front. Apply 179 Park street. 3d-113-1392 A

SIDEBOARD, DRESSING TABLE, chairs, bed, spring, mattress, feather-bed. F. D. Clark, 566 Armour Road. 3d-113-1393 A

CHAMPION OAK HEATER, ALSO 490 Chevrolet Car. Apply 10 Lundy's Lane. 3d-113-1411A

TIRES, $6.75. HOOD COVERS FOR Cars, all makes, $1.95 up; Spark Plugs, 30c; Floor Mats for Cars, $1.50. Parts for all makes of Cars. Peterborough Auto Wreckers, 182 Hunter Street W. 3d-113-1410A

MAN'S NEW OVERCOAT. APPLY 259 McDonnel. 'Phone 50. 3d-113-1425A

MANVERS POTATOES, $1.55 PER Bag; Turnips, 75c per Bag. 'Phone 311 r 13. 6d-114-1331A

MIXED HARDWOOD SLABS AND Hemlock Slabs, 12in., $3.75 per ½ Cord each; Buttings, $2.75 per ½ Cord; Pine Slabs, 12in., $3.25. T. Fitzgerald. 'Phone 3058, all Day or Night. 6d-4,8,9,10,11,12-5349A

WOOD BARGAIN—A LARGE TEAMload Heavy Mixed Slab Wood for $4.50. It contains some Elm and Ash. No lath was taken from this Wood. The Peterborough Lumber Co., Ltd., 163 Hunter Street. 'Phone 545. 7d-114-1256A

IF YOU REQUIRE SANITARY RUBber goods write for catalogue and price list. Safe and Sanitary Rubber Works, Dept. 17, 4906 Wellington Street, Montreal, every Sat. 1 yr. 7885 A

MIXED WOOD, CUT SHORT, $8.00 per Cord delivered. 'Phone 5 r 4, Warsaw, Richard Tedford. Call at our expense. 26d-122-984A

STREET MAPS FOR SALE OF THE City of Peterborough. All streets shown and locations of manufacturing plants only 50c. At The Examiner office. dttA

BEST WOOD VALUE IN CITY—BIG Truck Load of Dry Pine Slabs, cut 12 inches, $3.50; Kindling, $2.50; ½ Cord Hardwood Slabs, $5.50. Grey's Wood Yard. 'Phone 393, Night or Day. 26d-114-680A

REVERSIBLE BODY BABY CARriage, Small Gurney Oxford Heater, Large Heater. 'Phone 2664W, or call 478 Aylmer Street. 2d-113-1406A

FURNITURE FOR SALE, MANY Small Articles. Apply 124 Park Street. 3d-112-1389A

FRESH SHIPMENT SPRATT'S Puppy and Oval Biscuits. Boyle's Grocery. 3d-113-1397A

1 LOT, 50 x 150, ALSO FORD CAR and Shed, very cheap. T. J. Montgomery, Benson Avenue, near Bennett Street. 3d-113-1395A

BOY'S MACKINAW COAT, SIZE 34; cheap. Apply 243 McDonnel. 3d-113-1394A

RADIO, ALSO ELECTRIC IRON. Apply 913 Water. 'Phone 1853W. 3d-113-1427A

b For Rent—Houses and Apartments.

GARAGE, GEORGE STREET, NEAR Dublin. 'Phone 294J. 6d-116-1398B

TO RENT — AT ONCE, 548 ELM Street, modern, $18.00. 3d-10,12,14-1417B

LARGE, WELL-FURNISHED ROOM, with Board; conveniences; central. 'Phone 1677J. 116 Dublin. 3d-115-1463B

SMALL HEATED APARTMENT, IN Bennett & Goodwill Bldg. Apply 375 Water Street, or 'phone 191. 6d-118-3458B

AT ONCE, HOUSE ON MAITLAND Avenue; all conveniences. 'Phone 1059M. 3d-115-1470B

5-ROOM COTTAGE, SOUTH SIDE, in dandy shape; immediate possession, $15.00. Apply 344 King St. 3d-10,12,14-1428B

HOUSE AND FURNISHED ROOMS near C.G.E. Apply 323 Simcoe St. 3d-115-1457 B

TO RENT — GOOD FARM, GOOD Buildings, good state of cultivation, square hundred; all work land; mile and half from Campbellford. Apply T. J. Horkins, Campbellford. 2d-9,12-3401B

FOR RENT — 10 ACRES, CORNER of Braidwood and Park; good House, newly decorated; good stable and barn; ideal place for teamster or market gardener; immediate possession. Apply 29 Crescent. 'Phone 1644M. 3d-114-1448B

TWO MODERN APARTMENTS TO Let, 375 Stewart and 379 Aylmer. 'Phone 818W. 3d-114-1447B

LARGE, UNFURNISHED ROOM, suitable for Light Housekeeping. 'Phone 2281M. 3d-113-1421B

TO LET — SMALL, WELL-EQUIPped, Comfortable Dwelling, with garden, berries, grapes, apples. West-end; rent moderate. M. H. Quinlan, 340 Water Street. 3d-114-1414B

FIVE-ROOMED HOUSE, RENT $15. Apply to E. Musther, 23 New Romaine. 3d-114-1427B

A FURNISHED ROOM FOR LADY. 'Phone 36J. 3d-114-1434B

CAPABLE GENERAL. APPLY 558 Gilmour. 3d-113-1414H

THREE BRIGHT ROOMS, UNFURnished or partly as desired. Gas Stove instalment. Apply 570 Bethune. 3d-113-1389 B

DESIRABLE FRONT APARTMENT, heated, central; also Rubidge St. Corner Store. Call 457 Water St. 11d-120-1219B

18 ACRES GOOD GARDEN LAND — outside City limits in Monaghan; convenient to factories; comfort-House and Outbuildings; immediate possession. 'Phone 1889F. 3d-113-1418B

BRIGHT FLAT, FOUR GOOD ROOMS, clean, three-piece bath; central to City; cheap. 'Phone 2311F. Apply 184 Antrim. 6d-115-1357B

SEVEN-ROOMED HOUSE, NEWLY decorated; 3-piece bath; immediate possession; 258 McDonnel. Apply 207 Murray. 6d-113-1283B

c For Rent—General

FOR RENT—HEATED OFFICE ON George street. Apply 437 George street. dtf-Q

BRICK GARAGE, CEMENT FLOOR. Apply 416 Stewart. 3d-113-1403C

TWO OUTSIDE OFFICES IN BANK of Toronto building; heated; apply Bank of Toronto. dtf-1529C

d Real Estate.

LARGE STORE FOR SALE OR rent. Write Box 1452 Examiner. 3d-115-1452 D

FOR SALE — MODERN 6-ROOMED House, very desirably situated in the West-end. This House has just been finished, and has every convenience. Easy terms (Monthly Instalments if desired). Apply 437 George Street. dtf-1764D

HERE IS RARE OPPORTUNITY OF buying 6-Room Brick House, Gilmour Street West, with small payment, easy terms, all modern, cheap; hot water heating, hardwood floors, beam ceilings in double rooms, 2 fireplaces, beautiful decorations and electric fixtures, sunroom, attic finished, double garage; $5,500. Apply 344 King Street. 3d-12,14,16-1405D

f Boarders Wanted.

ROOM AND BOARD FOR TWO Gentlemen with private family; convenient to C.G.E. 'Phone 1647F. 3d-115-1467F

ROOM AND BOARD FOR GENTLEman, with private family; convenient to C.G.E. 'Phone 1782W. 3d-114-1439F

NICE WARM ROOMS, WITH GOOD Board if wished. 'Phone 2321. 3d-113-1419F

g Help Wanted—Male.

WANTED — EXPERIENCED YOUNG Man for Truck Driving. Apply, after Seven, 184 Charlotte Street. 3d-114-3432G

YOU CAN EARN $10 TO $25 A WEEK in your spare time at home writing Showcards. No canvassing or soliciting. We instruct you and supply you with work. Write today. The Menhenitt Company, Ltd., 37 Dominion Building, Toronto. dtf

FIREMEN AND BRAKEMEN, BEginners $150, later $250 monthly; permanent employment, also clerks Write 697 Examiner. 12d 15 17 18 22 24 25 31 1 5 7 8 12 697G

h Help Wanted—Female

WANTED — A KITCHEN WOMAN. Apply American Hotel. 3d-115-1458H

YOUNG MARRIED LADY, OR GIRL experienced in Ready-to-Wear; highest wages paid for short hours. One for Afternoons only; permanent position at once. Jeannette's 390 George Street. 3d-114-1433H

SALESLADIES — NEW INVENTION prevents Shoulder Strap Slipping. Representatives wanted, whole or part time. Ideal Xmas Gift. Write for free offer. Lingerie "V" Co., McIntyre Blk., Winnipeg. 6d-29,5,12,19,26,3-1096H

$35 - $50 CAN BE EARNED and paid weekly in spare time selling well-known line Personal Christmas Cards. Experience unnecessary. An early start and our co-operation assures success. Beautiful New Sample Book Free. Master Kraft Co., Limited, Toronto. Representatives Wanted Small Towns also. 3d-29,5,8,11,12-952H

NURSING

PRIVATE NURSES FREQUENTLY earn $30 a week. Learn by personal correspondence. Catlogue No. 34 free Royal College of Science, Toronto 4, Canada. a.tf.

j Employment Wanted.

CARPENTER WORK — ALTERAtions, Hardwood Flooring Laid, and General Repair Work; prices reasonable. 'Phone 754M. 6d-114-1343J

WORK WANTED BY WOMAN AND Daughter, Ironing or Washing. Write Box 1432, Examiner. 3d-114-1432J

YOUNG MAN, 21, DESIRES WORK of any kind; office position preferred; thorough knowledge of bookkeeping. Apply Box 1320, Examiner. 6d-114-1320J

NURSING REQUIRED, WITH charge of home; terms reasonable; confinements preferred. 'Phone 2348M. 4d-115-1441J

YOUNG GIRL WISHES POSITION AS helper with elderly lady or couple. Must be in the city. Has two years' High school education and can furnish best of references. Wages not such object as good home. Write Box 1456 Examiner Office. 1d-112-1456J

l Agents Wanted.

SALESMAN, EXPERIENCED IN Selling Washing Machines, Vacuum Cleaners, Pianos, or Phonographs; good proposition to right party. Apply at once, Singer Sewing Machine Co., 174 Hunter Street. 2d-111-1468L

SELL ABSOLUTE NECESSITIES; cost 2c, sells 25c; prices lowest; 7 different samples, 30c; catalog free. Mills Sales Co., 13 East 16th St., N.Y. 1d-113-1393 L

AUCTION, BANKRUPT, RUMMAGE sales—New Credit plan. Unbelievable bargains. Enormous profits everywhere. ORIGINAL HEADQUARTERS, GF1608 So. Halstead, Chicago. 1d-113-1430L

TEN DOLLARS A DAY SELLING AN exclusive line of Fine Rayon Silk Ties. Fast sellers. Liberal commission. Free Samples. Write Dept. 29, Public Service Mills of Canada, Ltd., London, Ont. 2d-12,19-3428L

AGENTS — EITHER SEX — $75 weekly easy selling Palco Cleaners. Cleans everything like Magic. Removes Road Tar without injury to Paint. Sells on demonstration. Free samples. P. A. LEFEBVRE & Co., Alexandria, Ont. 1d-113-3440 L

SUPERKEEN! AMAZING NEW PATented Magnetic Blade Sharpener! Sharpens All Razor Blades Instantly, Magically, By Powerful Magnetic Force! New! Absolutely Different! Sensational Demonstration! Whirlwind Seller! Write for Pocket sample! SuperKeen, Salisbury, N.C. 1d-113-1431 L

m Lost.

FRIDAY EVENING, BETWEEN Examiner and Charlotte Street, on George, $10.00 Bill. Finder please leave at Examiner. Reward. 3d-114-M

LADIES' GOLD WRIST WATCH IN north end of city. Owners name on back. Finder please return to to Examiner. Reward. 3d-115-1455 M

STRAYED FROM RANCH OF R. A. Garbutt, Lot 8, Concession 12, Harvey, 2-year-old Red and White Heifer; hole in left ear. Finder please 'phone 831 r 31. 5d-114-1364M

PURSE, CONTAINING CHANGE AND other articles, on Hunter Street. 'Phone 478. 3d-114-1450M

STAR CRANK, NEAR BOLIVAR. 'Phone Harry Boyle. 3d-113-1396M

GOLD-FILLED EVERSHARP PENcil, Wednesday. Finder phone 1236W. 3d-114-1456M

STRAYED FROM 499 ROGER ST., White Spitz Dog. Finder 'phone 2510J. 3d-113-1412M

WILL THE PERSON WHO TOOK the Rocking Chair at Mrs. Stewart's Sale, please 'phone 1702J and save trouble? 3d-114-1459M

PURSE LOST ON SATURDAY BY Working Man, near corner Charlotte and Aylmer Streets. Finder please leave at Examiner Office. Reward. 3d-111-1313M

o Live Stock.

FOR SALE — YOUNG PIGS. APPLY H. Manley, opposite Burtis' Brickyard, Warsaw Road. 3d-115-1471O

HORSE, 6 YEARS OLD, PERFECTLY sound, well broken, quiet, weight about 1,300 pounds. F. Kearney, 11th Concession, Otonabee, R. R. No. 7. 'Phone 311 r 13. 3d-115-1469O

40 GOOD GRADE SHROPSHIRE AND Leicester Breeding Ewes. Apply W. G. Waterman, Frazerville. 3d-114-1445O

Poultry and Feathers Wanted

POULTRY AND FEATHERS WANTed. Highest Prices. We loan crates. Write for price list. A. Stork & Sons, 27 St. Patrick's Market, Toronto 2. m,w,s-tf

p Poultry.

TWENTY-FIVE PULLETS, READY to lay. White Leghorns and Wyandottes. 334 Dublin. 3d-115-1466P

q Wanted.

8 OR 10 INCH ENSILAGE CUTTER. Apply Box 1444, Examiner. 3d-114-1444Q

OLD GOLD AND ARTIFICIAL Teeth. Phillips' Dental Laboratory, 408½ George Street. 78d-144-5443Q

WANTED — ALL KINDS OF JUNK, Rubbers, Rags, Iron, Copper, etc. Highest prices. D. Florence, 342 Stewart Street. 'Phone 694W or 1428. 30d-122-828Q

s Used Cars For Sale.

FORD TOURING CAR, 1918 MODEL, in good running condition, $40.00. Apply 221 Prince. 3d-115-1459S

SINGLE-CYLINDER MOTOR CYCLE, in good running order, $25.00; Side-Car, $10.00. Apply 619 Armour Road, Evening. 3d-114-1438S

SPECIAL SIX STUDEBAKER TOURing Car, in good running order; new tires; $275.00. Webbar F. Turner. 3d-113-1408S

LATEST MODEL ESSEX SEDAN, first-class condition. Owner leaving city. 'Phone 2328F. 694 Water Street. 3d-115-1474S

t General Notice.

TAXIDERMIST WORK DONE. HAVE your Specimens Mounted. Apply 156 London. 'Phone 878. 26d-113-285T

TAXIDERMIST WORK DONE. HAVE your Specimens Mounted. Apply 156 London. 'Phone 878. 26d-142-1255T

'PHONE 3033J — S. EPHGRAVE — For Painting, Decorating, inside and out. All kinds of Repair Work —Hardwood Floors laid, filled, and polished. First-class material and workmanship. 7d-118-1150T

VIEWS SHOWN OF SCULPTURE

Miss Frances Loring Gives Instructive Illustrated Address.

TO ART ASSOCIATION.

At the meeting of the Women's Art Association, held yesterday afternoon in the studio at the Conservatory of Music, Miss Frances Loring, of Toronto, gave an interesting illustrated lecture on "Sculpture." The speaker was introduced by the president, Mrs. Wm. Blackwell, who also tendered a hearty vote of appreciation at the close of the address. Afternon tea was served later.

Miss Loring's address copiously illustrated with slides operated by Mr. V. R. Henry, was based on a showing of the most famous pieces of work by the early Grecian sculptors, and by Michaelangelo Buonarotti and Rodin, with a few illustrations of the work of the moderns. Prefacing her address with an allusion to the fundamental difference displayed in the layman's and artist's point of view as to artistic worth in a painting or piece of sculture, Miss Loring said that the rule often advanced by people that they know what they like is not an infallible guide in true artistic perception or appreciation. She said that constant familiarity with the best work was one of the greatest helps in judging.

"Through all ages, the sculptor has sought for the fundamental truths of his time and sought to express these in his work. The great artist, like the great poet or musician, is always just a step ahead of his time."

Commencing with a few illustrations of the sculptured art of ancient Egypt, Miss Loring described it as a restricted art, which was held in the hands of the priests at the time, who laid down the rules by which artistic work should be executed, and made it mainly a mental effort, without the delineation of pleasure or emotion.

The Greeks, above all others expressed in their art the life and civilization of their time, and the main attributes of their sculptured work are joy and serenity, balance and light. They expressed in marble or bronze the athletic supremacy of their men and strove always for the upward-lifting element that appears in their art, with a free formation of figures that left space and air between the sections, in contrast to the block formation of groups that distinguished Michaelangelo.

Illustrations of Grecian art in sculpture included many of the famous and well known subjects, the Hermes of Praxiteles, the discus thrower, several of the caryatides and decorative figures from the Parthenon friezes, the Winged Victory of Samothrace, the Venus Adonis and Diana of the Chase.

A painting of Michaelangelo introduced his work, giving in his reproduction of the famous artist and sculptor an inkling of the sombre mood which fills his work. A sense of struggle of melancholy, a strong religious feeling and an aspiration toward the spiritual side of a life which was not happy for him here, with an emphasis on the shadows rather than the lights, a downward looking trend and groups "en bloc," were outstanding attributes of this famous sculptor's work, according to Miss Loring.

Some of the magnificent figures from the tomb of Lorenzo de Medici, the colossal figure of Moses and the symbolic figures representing "Night" and "Day" were shown, as examples of the great sculptor's work.

Rodin in profile, with a bust executed by himself, introduced the art of this modern, whose work was described by Miss Loring as a balance between the Grecian art and that of Michaelangelo, with an emotional stress in its delineations and a belief in the beauty of ugly things as exemplified in his "Man with the Broken Nose," in direct contradiction to the Grecian art.

The slides showed the strange conception by Rocin of "The Hand of God," of St. John the Baptist, with the great Forerunner's fanatical zeal depicted in the figure, straining forward to the invisible goal, in the melancholy group of the Burghers of Calais, surrendering the keys of their city to an invader, in the strange head of Balzac, and in the shrieking wrath of his Monument to War. His wonderful "Thinker," a figure taken from the conception of "The Gates of Hell," which was never completed by its creator, was an outstanding example of Rodin's work, which was followed by bits of the sculpture of his pupil, Bourdel of Jacob Epstein, of Augustus St. Gaudens, and of the Russian, Ivan Mestrovic, whose weird conceptions have an impressionistic trend.

The lovely children and bas relief work of Meunier, the Belgian, were shown with some of the queer female characterizations of the German, Vilhelm Lembrouck, and more of Mestrovic's ideas in a strangely animal-like Madonna with serpentine curves which Miss Loring declared were beautiful to the cultured eye. Between this artist's conception of the Madonna and the Magdalen no line could be drawn, unless one were inclined to see a little more virginity in the sculptured headdress of the latter.

The address and the pictures concluded with a representation of several of the notable monuments of the world executed in stone and bronze, and a picture of the gigantic Canadian War Memorial at Vimy Ridge, which is in process of completion by the creator Walter Allward, a Canadian, who is ranked by Miss Loring as being one of the best, if not the best of the moderns.

Toronto Royal Agricultural Winter Fair

SPECIAL
Round Trip Fares
Going Nov. 15 to 24, inc.
Return limit November 25
FROM

Peterboro	$3.60
Havelock	4.75
Tweed	5.20
Indian River	4.05
Ivanhoe	5.80
Bonarlaw	5.30
Norwood	4.45

War Tax included
Proportionately low fares from other points. Ask Mr. James Skinner, or any ticket agent.

CANADIAN PACIFIC
3d12 19

Compare the Great New CHRYSLER "62" feature for feature

And You'll Find it Superior to Sixes of Other Makes Costing Hundreds of Dollars More

THE sweeping enthusiasm for the Great New Chrysler "62" is due to the public's recognition that it has completely upset all past ideas of what $1540 could buy in a motor car.

Here are features heretofore found only in Chryslers of higher price—features of performance, beauty, luxury, comfort, economy, safety, dependability and long life for which, in any other make, you would still have to pay hundreds of dollars more.

We will gladly turn a Great New Chrysler "62" over to you to test in your own way. Then you'll understand fully the acclaim of this sensational car which today more than ever is setting the country Chrysler-wild.

1. Six-Cylinder Engine, 54 h. p.
2. 7-bearing Crankshaft
3. 62 and more Miles an Hour
4. Typical Chrysler Acceleration
5. Impulse Neutralizer
6. Webbed Crankcase
7. Ventilated Crankcase
8. Inner Steel Strut Pistons
9. Special Engine Manifolding
10. Exclusive Type of Cylinder Head and Combustion Chamber
11. Silchrome Valves
12. Oil Filter
13. Air Cleaner
14. Thermostatic Heat Control
15. Manifold Heat Control
16. Cellular Type Radiator
17. Full Pressure Oiling System
18. Rubber Engine Mountings
19. 18-inch-Base Road Wheels
20. Balanced Front Wheels
21. Pivotal Steering
22. 4-wheel Hydraulic Brakes
23. High Carbon Steel Springs
24. Specially-designed Rear Axle for Balloon Tires
25. Rebound Controllers Front and Rear
26. Indirectly-Lighted Instrument Panel
27. Fedco Numbering System
28. Electric Gasoline Gauge
29. Headlamp Control on Steering Wheel
30. Narrow Corner Pillars
31. Adjustable Steering Wheel
32. Cadet Visor
33. Fine Mohair Upholstery
34. Rigid Type Curtains on Touring Car
35. Adjustable Front Seat
36. Low Center of Gravity
37. Double Beaded Body Construction
38. Chrysler Smartness and Symmetry of Line
39. Attractive Color Combinations in Great Variety

1637

$1540
To $1870 delivered, fully equipped.
Great New "62" Prices

Touring Car	$1540
Roadster	$1615
(with rumble seat)	
2-door Sedan	$1675
Coupe	$1800
(with rumble seat)	
4-Door Sedan	$1800
Landau Sedan	$1870

All prices for delivery in Peterborough, fully equipped and license.

"Red-Head" High-Compression Engine — specially designed for use with high-compression gas, is standard equipment on the Roadster and is available at slight extra cost on all other models.

The New 62 — Five body styles $1055 - $1230
The Illustrious New 72 — Seven body styles $2180 - $2385
Imperial 80 — Eleven body styles $3710 - $3310

Above Prices for Delivery in Peterborough, fully Equipped.

GILLESPIE GARAGE
'PHONE 950. 378 AYLMER ST., PETERBORO
Nelson Wellman, Norwood.

THE CANADIAN-BUILT CHRYSLER FOR CANADIANS

Old Country Soccer Results

LONDON, November 12 (Canadian Press).—Football games played in the British Isles to-day resulted as follows:

English League—First Division.

Arsenal 3, Middlesboro 1.
Aston Villa 1, Tottenham H. 2.
Burnley 2, Birmingham 1.
Bury 1, Newcastle United 4.
Derby County 0, Everton 3.
Leicester City 4, Bolton Wan. 2.
Liverpool 5, The Wednesday 2.
Portsmouth 2, Blackburn Rov. 2.
Sheffield U. 1, Huddersfield Town 7.
Sunderland 4, Manchester U. 1.
West Ham U. 2, Cardiff City 0.

Second Division.

Barnsley 0, Southampton 1.
Fulham 1, Stoke City 5.
Hull City 2, Clapton Orient 2.
Leeds United 6, Reading 2.
Manchester City 0, Chelsea 1.
Nottingham Forest 4, Blackpool 1.
Portvale 1, Oldham Athletic 0.
Preston N.-E. 3, West Brom. A. 3.
South Shields 1, Grimsby Town 2.
Swansea Town 1, Bristol City 1.
Wolverhampton Wan. 2, Notts Co. 2.

Third Division—Northern Section.

Accrington Stanley 2, Durham C. 0.
Ashington 3, Tranmere Rovers 0.
Bradford City 9, Nelson 1.
Crew Alexandra 3, Stockport Co. 0.
Darlington 1, Bradford 2.
Doncaster Rov. 4, Chesterfield 0.
Hartlepool U. 2, Southport 1.
Lincoln City 4, Rotherham U. 1.
New Brighton 2, Rochdale 1.
Wiganboro 3, Wrexham 0.

Third Division—Southern Section.

Bristol Rov. 2, Northampton 2.
Charlton Ath. 3, Norwich City 2.
Coventry City 4, Luton Town 2.
Gillingham 3, Brentford 1.
Merthyr T. 4, Brighton & H. A. 2.
Newport County 1, Millwall 3.
Plymouth A. 3, South-End U. 2.
Queen's Park R. 0, Exeter City 1.
Swindon Town 3, Crystal Palace 3.
Walsall 2, Bournemouth & B. U. 3.
Watford 1, Torquay United 2.

Scottish League—First Division

Aberdeen 0, Bo'ness 1.
Airdrieonians 2, Partick Thistle 0.
Clyde 4, Dunfermline Ath. 0.
Cowdenbeath 2, St. Mirren 4.
Dundee 7, Kilmarnock 0.
Hamilton Acad. 2, Queen's Park 1.
Hearts 2, Celtic 2.
Raith Rovers 2, Falkirk 2.
Rangers 4, Hibernians 1.
St. Johnstone 1, Motherwell 4.

Second Division.

Alloa 2, King's Park 1.
Arbroath 2, East Fife 1.
East Stirling 5, Dumbarton 0.
Forfar Athletic 9, St. Bernard 2.
Leith Athletic 5, Armadale 0.
Morton 2, Bathgate 2.
Queen of South 1, Arthurlie 0.
Stenhousemuir 6, Ayr United 2.
Third Lanark 5, Dundee United 1.

EDDIE WRIGHT IS PILOT ONCE MORE

Calls Meeting of Senior Players For Monday Night.

Eddie Wright, who resigned from the management of the Peterborough Senior Hockey Club last spring, has been persuaded to take hold of the team this winter, and has begun the task of rounding up an outfit that will carry on. Manager Wright has called a meeting of all seniors and all players wishing to try out with the Petes this season for Monday night at 7.30 o'clock at Brock Street Rink to plan for the campaign.

Are You In Need of Capital?

Our affiliations with a large number of sales organizations enables the obtaining of finances through the sale of securities. If your business or project requires capital, and appeals to the semi-speculative investor, send us the facts. Success for others warrants your attention.

BROKERS SERVICE BUREAU
505 Fifth Ave., New York, N.Y.
3d-9,12,19-3394

Winter Coming

The wise man will put in his fuel now, and not wait until the eleventh hour when the rush for Coal and Coke is on.

BEST ANTHRACITE

STOVE	$15.25
NUT	14.75
EGG	14.75
PEA	12.50
COKE	12.00

PETERBORO FUEL CO.
KELLY BROS.
'Phone 270 and 362
134 AYLMER STREET

NOTICE TO CREDITORS.

In the Estate of WILLIAM DETCHER, late of the City of Peterborough, in the County of Peterborough, Merchant, Deceased.

All Persons having CLAIMS against the Estate of WILLIAM DETCHER, late of the City of Peterborough, Ontario, Retired Merchant, Deceased, who died on or about the 14th Day of April, 1926, are hereby notified to send in to the undersigned Solicitors for the Executors, on or before the Twenty-third Day of November, 1927, full particulars of their Claims. Immediately after the said Twenty-third Day of November, 1927, the Assets of the said Estate will be distributed among the parties entitled thereto, having regard only to Claims of which the Executors shall then have notice.

HALL, HALL & STEVENSON,
Solicitors for the said Executors.
4d-22,29,5,12-5122

FOR SALE

$8,000.00—400 Acres of Land. 125 Acres working, 100 Acres mixed wood, balance pasture, stone house and splendid bank barn, new Empire Milking Machine included; 18 miles from City; good terms. A real good dairy farm.
$4,000.00—140 Acres of first-class land, 90 Acres cultivated, balance is pasture and considerable wood; well fenced and watered; good, comfortable buildings; 9 miles from City; terms.
For inspection, apply
J. T. O'Connell & Co
'Phones: Residence 1359, Office 376.
136 Hunter Street W.

FOR SALE

$5,000 Double Brick House, central, plumbing, 6 rooms east side.
$4,000 6 Roomer Brick House, west side, all modern, garage.
$1,400, 6 roomed House, 1-2 acre of land, stable, $500 cash.
$4,000, 8 Roomed House, Hardwood floors, all modern, $500 cash.
Two good houses. Will exchange on a good car.
$3,000, 6 Roomed Cottage, all modern hardwood floors.
$4,800, Brick Bungalow, new, a good buy.
$2,400, 7 Roomed Frame House, all modern, $400. Balance as rent.
Several good farms. Will take city property.
CHAMBERS & MILLS, AGENTS.
Office, 341 - Residence, 1504W
Mills—'Phone 1403W.

BARRISTERS AND SOLICITORS.

GORDON & O'BRIEN—Barristers, Solicitors, Notaries. Money to loan on easy terms. Special attention to Patents and Trade Marks. Phone 219. Hon. G. N. Gordon, K.C., J. A. O'Brien.

J. R. CORKERY, Barrister, Solicitor, Notary Public. Office, Ground Floor, 414 Water St., Peterborough. Five doors North of Hunter street. Money at loan at current rates on easy terms.

S. T. MEDD—Barrister, Solicitor, Notary. Office over the Dominion Bank, corner of George and Simcoe streets. Telephone No. 22. Private funds to loan at current rates upon easy terms.

R. R. HALL—Barrister, Solicitor, etc., Peterborough, Ont. Office, corner of Hunter and Water streets, over the Canadian Bank of Commerce. Trust Funds to loan on easy terms of payment.

JAMES FORDYCE STRICKLAND—Barrister, Solicitor, Notary Public, Peterborough. Phone 191. Money to loan. 375 Water Street.

WILFRID F. HUYCKE—Barrister, Solicitor, Notary Public, 395 Water street. Telephone 239.

PECK, KERR & McELDERRY—Barristers, Solicitors and Notaries, Office, Water street, Peterborough. Money to loan at the lowest current rates of interest. Telephone 1950. E. A. Peck, F. D. Kerr, K.C., V. J. McElderry.

MEDICAL.

DR. BUCHANAN, F.R.C.S., Edinburgh M.R.C.S. Eng., L.R.C.P., London Eye Ear, Nose and Throat Specialist. Hours, 9-11, 2-4 p.m., and 7-8 p.m. Phone 519. Office, corner Water and Murray streets.

DR. C. C. CHAGG, Eye Ear, Nose and Throat. Office, Clinic Building, corner Charlotte and Reid. Phone

SURVEYOR.

F. T. WEBSTER, Ontario Land Surveyor, Registered Professional Engineer, formerly of Ottawa. Phone 2540.

FOR RENT

Apartment, 4 rooms, central. All conveniences, freshly decorated, $18 per month.
Also garages to let.
A. LOW & CO.
385 Bethune Street
'Phone 697—Nights and Holidays 1027

ROOFING SUPPLIES.

Extend the life of your Old Iron and Felt Roofs. We supply the Paints, or Estimate on the complete job.
ALEX. McLEOD
120 Hunter Street E.
'Phone 775.
27d-w-s-83-1967

HOME BUILDING.

Call or 'phone for Plans and Estimates on Houses, Garages, etc. Metal Garages complete, $95.00 up. Houses built on Monthly Payment Plan.
A. B. CUNNINGHAM.
331 Reid Street.

CHINA PAINTING
Mrs. Langley McCarthy Teaches Biscoffs' New and Beautiful Work in CHINA PAINTING

Telephone 790 When You Want Your PIANO OR ORGAN TUNED
Player Pianos a Specialty
All Work Guaranteed
W. H. CUNNINGHAM
500 Weller Street

Read the advertisements and then ask grandmother to tell you what people wore and used in her day. The comparison will often show you what a force in modern progress advertising has come to be.

DAVIS-THOMPSON COMPANY, LTD.
Insurance and General Agency
433 GEORGE STREET - - PHONE 40

4% INTEREST, compounded Half-Yearly, Paid on Deposits

One Dollar opens an account. Special facilities afforded Depositors for the convenient transaction of their business, and accounts are subject to cheque withdrawal.

For Sums of $100 and upwards this Company's Debentures are issued in terms of one to five years, bearing special rates of interest, depending upon the term of investment.

MONEY TO LOAN
TORONTO SAVINGS AND LOAN CO.
435-437 George Street
Peterborough

LOCALS

J. E. A. FITZGERALD

are now on hand for prompt delivery all sizes of the famous Lehigh Valley Coal, Solvay Coke, and Hard and Soft Wood; cut and split if desired. Phone 111. Office and Yard, 331 Hunter Street. 28d, 129, 3253

AUCTION SALE.

Household furniture, etc., at the home of the late D. J. Lundy, Hunter street, on the afternoon of Nov. 23rd and 24th. See later ads. W. J. Hancock, Auctioneer.

2d-9-12-3404.

AUCTION SALE

Of farm stock and implements, at the residence of Mr. George McKee, Lot 3, Concession 14, Cavan Township, Tuesday, November 15th. — W. J. Hancock, Auctioneer.

2d-113-3422

SALE AND TEA.

The Ladies' Aid of Park Street Baptist Church are holding a Sale of Work and Talent Tea, Tuesday, November 15th ,Afternoon and Evening, at the home of Mrs. Garside, 199 Reid Street. The public is cordially invited to attend.

3d-114-3434

SAWS GUMMED OUT, FILED AND SET AT TAYLOR'S.

Clipper plates, scissors and knives sharpened. Safety blades and razors sharpened ready for shaving. Lawn mowers sharpened, called for and returned, $1.00 each. Umbrellas repaired and recovered. 48 years' practical experience. Wm. Taylor, the Sheffield Cutler, 221 Hunter street W.

t.t.s.

Announcement

A new Studio has been opened up by the well-known Photo Finisher, Lewis R. Parks, at 122 Park Street. An up-to-date electrical equipment has been installed and we are now prepared to make appointments for sittings.

GIVE PHOTOGRAPHS THIS CHRISTMAS.

'Phone or Call

Lewis R. Parks

122 Park Street North

Phone 592J

M. J. Hickey

TAILOR

435 George St. (Room 8)

Cleaning and Repairing

Ladies' and Gents' Alterations a Specialty

3d-113-1372

MEETING

Monday, Nov. 14,

CHAMBER OF COMMERCE, 8 P.M.

Peterboro Radio Club.

Large turnout of Members and anyone interested in Radio requested.

2d-113-3426

Your PHOTOGRAPH ~a message of love to the folks at home!

SEND your Photograph to the silver-haired lovers—Dad and Mother. No other message that you could send would be more expressive of your love and thoughtfulness. Let us create for you this token of your regard for the folks at home.

The ROY Studio

149½ Hunter Street

'Phone 368

PHOTOGRAPHS Live Forever

POTATOES FOR SALE.

Good Manvers Potatoes, $1.70 per bag; also Wood. Apply W. H. Baker. 'Phone 676. 5d-10,12,14,16,18,21-1426

FOWL SUPPER

By St. Paul's Ladies' Aid on Tuesday evening, November 22nd. Good programme. Tickets 50c. Please keep this date open. 1d-113-3445

PLAY.

The Dramatic Club of S. S. No. 11, Smith, will present a play entitled, "The Old Fashioned Mother" at Springville church, Nov. 15th. Adults 25c., children 15c.

2d-113-1443.

FOWL SUPPER, KEENE

Come to the Fowl Supper at Keene, Wednesday, November 16th. Supper from 5 to 8 by the United Church W.M.S. Admission 50 and 25 cents. 3d-114-2424

BRIDGE PARTY.

Under the auspices of the Catholic Women's League will be held in St. Alphonsus Lyceum on Thursday evening November 17th at 8.15. Prizes for gentleman and lady.

2d-12 16-3442

DR. KENNEDY'S MANGE TREATMENT

For "Clyde Itch" in horses, for sale at Lynch's and Bond's Drug Stores, or sent prepaid on receipt of $2.00. M. P. Kennedy, V.S., Lakefield.

13d, 29 1 3 5 8 10 12 15 17 19 22 24 26, 3245

ELOCUTION.

Class for juniors and seniors being organized Monday and Tuesday at the Y.W.C.A. under the direction of Mrs. Muriel Harvey Carruthers. Special attention to recitations for concerts. Price, 6 lessons: Juniors $3.00, seniors, $4.00.

1d-113-3456.

YOU WILL LIKE IT.

Famous Reading Anthracite, best Coal mined. Costs no more. Also Hamilton By-Products Coke and Body Hardwood, Hardwood Slabs, Mixed Soft Wood and Hemlock Slabs. 'Phone 147.—**Sanitary Ice Supply.**

dtf

OVERSEAS MAIL.

Parcels and other mail for delivery in European countries before Christmas should be mailed at as early a date as possible, preferably within the next two weeks, and at the very latest to connect with the s.s. Montclare from St. John, December 6.

U. F. O. CLUB.

Opening meeting will be held in the Foresters' Hall Tuesday, November 15th, at 8 p.m. Mr. F. G. Sandy will give an address. Good program, including Messrs. Winslow and McCamus, comic singers. Refreshments will be served. Admission 25c.

1d-113-3455.

CARD PARTY PRIZE WINNERS.

The prize winners for the card party held last evening at the Immaculate Parish Hall were: Ladies' prizes, Mrs. Leo Cleary and Mrs. John McCarthy. Gents' prizes, Mr. Bob Essex and Mrs. Frank Lynch. The door prize was won by Miss Eleanor McAuliffe. 36 tables of cards were played.

SUPER RADIO SERVICE

Batteries, Tubes, Etc.

REPAIRS.

Eleven Years' Experience.

ROY A. WHITE,

283 Dublin St. - 'Phone 1452

Hughan's Goitre Embrocation

Has no equal. A trial will convince. Price $1.50.

4 New Chamberlain Street.

Peterborough - 'Phone 3051W

8d-19,22,26,29,2,5,9,12-3033

Inoculation of School Children

The Third Inoculation of Public School Children will take place at the different schools on the following days:

Monday, Nov. 14th, at 3 p.m.—Prince of Wales.

Tuesday, Nov. 15th, at 4 p.m.—Central.

Wednesday, Nov. 16th, at 3 p.m.—Queen Mary.

Thursday, Nov. 17th, at 4 p.m.—King Edward.

Friday, Nov. 18th, at 3 p.m.—Queen Alexandra.

1d-113-3454

We have added a new high speed Truck to our equipment. This means faster service to you.

BEATTY BROS.

AUTO CARTAGE

396 AYLMER STREET

Phones—Office 1836, Res. 2528

5 Trucks

Warning!

LAMPS FOR HORSE-DRAWN VEHICLES COMPULSORY OCT. 1ST

Before you purchase, call and examine the only Real All Steel Oil Burning Lamp, on the market to-day.

IT IS SOLD ONLY BY

KARL SIMPSON

'Phone 574W

460 GEORGE STREET

A Watch for Everybody

Now is the time to pick out the Wrist Watch that you want. Our stock is most complete in Ladies' and Gent's Watches, and if you wish to have one laid aside for Christmas, we will be pleased to do so. You get the best assortment now. There are some beautiful new shapes and designs in Yellow, Green, and White Gold. Come in and let us show you these Watches.

Our Watches are all guaranteed and will give perfect satisfaction. All nicely boxed for presentation and very moderately priced from

$7.50, $12.00, $15.00 and Up

WARNE BROS.

DIAMOND HALL

349 GEORGE STREET

Phone 880

CHRISTMAS FAIR.

The Ladies' Aid of the George St. United Church will hold their Christmas Fair on November 24 and 25. A fowl supper will be served each evening. 1d-113-3448

ST. ANDREW'S MEN'S ASSOCIATION.

Regular meeting Monday evening, 6.30 p.m. sharp. Speaker, Rev. Dr. Blagrave. Bring your ladies.

1d-113-1462

ACCOUNTS.

Books written up and balance-sheets prepared. Audits conducted. Income Tax assessments agreed.—A. H. White, Accountant, 203 Dublin Street. 'Phone 1452.

8d-19,22,26,29,2,5,9,12-793

RUMMAGE SALE.

Miss Higgins' Sunday school class of the George street church, is holding a rummage sale; also new quilts at 178 Simcoe street, on Wednesday November 16th. Doors open at 9.30 a.m. 2d-12-15-3449

OTONABEE CHAPTER I.O.D.E.

The Tea and Sale will be held at the home of Mrs. R. R. Hall on Thursday afternoon instead of Friday. Will members please bring in contributions for sale to Mrs. F. L. Robinson. 1d-113-3452

"TRIALS OF MARY"

Will be given, under the auspices of the C.G.I.T. of George Street United Church, on Tuesday, November 15th, in Sunday School Room. Admission: Adults 25c; children 15c. 3d-8,12,14-3374

FARM SALE

Mr. Wm. Dunford, 1 mile east of Lakefield, on Wednesday, Nov. 16th: 4 horses, 11 cows, 16 young cattle, sow, 7 pigs, 30 hens, timothy hay, alfalfa hay. Full line farm implements.—W. J. Hancock, Auctioneer. 1d-113-3453

NEW FASHION BOOKS.

The new fall and winter Ideal Fashion books are now printed and may be obtained by sending or leaving your order at the Examiner office, when they will be sent direct to your address from the Toronto office. Price 10c.

PRIZE WINNERS.

Prize winners at the card party held in the parish hall of the Sacred Heart church this week under the auspices of the Canuck Club were: Leo Blodgett, Mrs. G. Goulet, J. McDonald, J. A. Foster, Mary Crough, M. Murray and A. Corkery. Mrs. Martin won the goose given as a door prize.

TROPHY ON VIEW.

In the store window of Messrs. T. H. Hooper and Sons at 414 George street, the tall, handsome silver cup recently won by this firm for their slab cake in open competition with other bakers of the province, at the annual convention of the Bakers' and Confectioners' Association held at Ottawa from September 20th to 22nd, is on view. Placed in a glorified setting of bright blue and yellow paper, attractively arranged, the trophy is flanked by a tall basket of yellow marigolds with a tulle bow, and is surrounded by examples of cakes of various types.

ECHOES FROM YE OLD TYME CONCERT.

Someone has said that "clothes make the man," and we begin to wonder whether this is merely a platitude.

The dainty, be-frilled and billowing frocks of the lady artists achieved a charming effect which would not have been possible in the gowns of to-day, when modesty of dress and demeanor is almost old-fashioned.

The costumes of the gentlemen seemed to lend an air of old-time courtliness to the wearers, a sort of gallant and gay effect so very appropriate to the class of entertainment provided.

The graceful courtesying of the ladies was really delightful, and bespoke considerable practice as well as agility.

Who said that Peterborough audiences are cold and unresponsive?

Why, on Thursday night the applause was, to say the least, spontaneous, and at times almost vociferous.

To say that the audience enjoyed every item on the programme from "Jingle Bells' 'to the Sextette from Lucia, is putting it mildly.

They just couldn't get enough. They were positively avid—they "ate it up," they wanted more and more and still more.

But is it any wonder?

The concert was truly a delectable treat.

CHRISTMAS CAKES, ETC.

Trinity church Women's Association will take orders for real home-made Christmas cakes, puddings and mince meat. Phone 2054. 3d-115-3447

CANADIAN NIGHT

Mrs. Howard Fallis is to be the speaker at the regular meeting of All Saints' A.Y.P.A. on Monday evening Members of other A.Y.P.A. branches are invited to attend.

1d, 113, 3459

SONS OF ENGLAND.

Members of Lansdowne Lodge, White Rose Degree, will hold a special meeting Monday evening, November 14th, to initiate candidates from Westminster Lodge, Lindsay, into the White Rose Degree. A banquet will be held in the Paragon Rooms at the close. All members urged to attend. —F. J. Parsons President. 1d113-3451

SOCCER MEETING MONDAY EVENING.

A special meeting of the local Soccer Association will be held in the ante-room of the G.W.V.A. on Monday evening at seven o'clock. Representatives and officials please note time and place.

ST. JOHN'S CHURCH.

On Sunday evening after shortened Evensong a recital will be given by the organist and choir as folows:

Organ Offertoire—Batieste.

Anthem, "Rejoice Greatly," Woodward.

Solo, "O For the Wings of a Dove" (Mendelssohn), Miss M. Elston.

Organ Solo, "Idylle Piffaro," Smith.

Anthem, "Hark, Hark My Soul," Shelly.

Violin Solo, "Berceuse de Jocelyn," Godard. Mrs. M. B. Hoyland.

Organ, Tocatto in A, Blakely.

VERMONT FLOOD

(Continued from page one.)

hanging in the air with the earth all washed away. They do not know whether the road can be built there again, as it is a huge ravine now for hundreds of yards. Not until yesterday did we feel safe for the rain came on heavily again, and the Pittsford Dam, and Chittenden , from where all Rutland and Proctor gets its water supply, were threatened with breaking. Had they broken they say nothing would have saved us. We expected any time to get warning to go up to the mountain, and not to wait to take anything with us. Our marble bridge was expected to give way any minute ,and everyone was warned that they went across at their own risk. It has given way a little at one end ,but they have filled it in again.

"Every available man was called out on Thursday night to help move things from the basement of the stores. Some basement stores were filled with water to the ceiling and everything was ruined.

"There was only one house between us and the water, and garages were floating with small houses, and many trees uprooted. helped yesterday with the children and helped serve supper to seventy-five. They sleep in the school and eat at the parish house. There is no mail in or out and we have had no light until to-day. The people were taken out of their houses in boats, for it came so quickly and in the middle of the night. Proctor's loss is over a million. While none of the shops have collapsed they are all out of shape and will need quite a little done to them. The railroad to Canada is the worst; I do not see how it ever can be fixed. There was a flying machine over us on Sunday taking an inventory.

"There were two men marooned on the top of the milk train crying all night for help. No boat would attempt going to them for the water was raging so and there is a falls just beyond the bridge where they would have been swept over. They were got at from the other side some way, but were so exhausted that they had to be taken to the hospital. The milk train to Boston and New York was caught here and covered to the top with water. My milk woman lost thirty-nine hens by drowning, and the butcher seventy-five and another neighbor forty two, so you see we are right in the thick of it.

"We are in the valley at Proctor. Those on the hills on either side were all right. The cellars were filled with mud and slime but we have escaped that. Just four doors from us the water was up to the first floor. One man and a team of horses were drowned between here and Rutland. I baked all Saturday morning as there was so much needed. We are on rations for several articles, and all the water must be boiled. A woman died and for days they could not get an undertaker.

"The Inn grounds run to the creek, and it is all filled ground there, and the house has settled, and none of the doors will shut. In the house next to it the people had to move out in a hurry as it was all cracked. It is a good thing none of you people planned on this week-end for a trip here. It has seemed like a nightmare. There is a steady rush of cars past to see the wreck. Fourteen families are homeless."

CARD PARTY

At St. Alphonsus Lyceum, Monday Evening, November 14th

Six Good Prizes, including Door Prize

Cards at 8.30. Music at 9.30

2d

LISTEN IN

AT RADIO TEA, to be held at the Home of Mrs. Robert Neill, 339 Hunter W., FRIDAY, November 25th, Afternoon and Evening, by Trinity Church Women's Association. There will be Tables of Home-made Cooking, Candy, Pickles, and Jelly, also Home-made Christmas Cakes, Puddings, and Mincemeat, Aprons and Novelties. ADMISSION FEE, 25c, which will include Afternoon Tea.

1d-113-3446

STORIES OF KINDNESS.

Junior Humane Society Members Hear About Abraham Lincoln.

The Junior Humane Society held its bi-weekly meeting in St. John's Parish Hall on Thursday. The president was in the chair. The song, "Ring the Bells of Mercy," was sung by all ,and then the society pledge was repeated. There being no reports, the chairman called on Mrs. James Chandler, secretary of the Senior Society, who told two very interesting stories about Abraham Lincoln. One story was of the kindness of Mr. Lincoln when travelling across country as a lawyer, and how he helped a young bird in distress. The other story was about a visit to the headquarters of General Grant. The President noticed three very young kittens. He picked them up and stroked them ,and had the colonel called and ordered him to take good care of the young beasts.

Several new members took the pledge.

The song, "Cruel Acts and Dire Oppression," was next on the programme.

The chairman requested that the new members make a point to be on hand, together with the old members, at the next meeting on November 24th.

OBITUARY.

Mrs ANNIE McKNIGHT

Succumbing to the effects of a short illness, Mrs. Annie McKnight, born here in 1846 and a lifelong resident since, died yesterday. She leaves to mourn her passing, one daughter, Mrs. Robert Carter, Rhode Island; and two sons, Frank, of Foiyet, Ontario, and William, at home. Two brothers also remain, James Havery of Fenelon Falls, and George Havery, U.S.A., and one sister, Mrs. Robert Horsburgh, Cleveland, Ohio.

The funeral will take place Monday, November, 14th, from the family residence, 694 Armour Road, at 2 o'clock. Services will be conducted by the Rev. William Allan. Interment will be made in the Little Lake Cemetery.

LATE WANT ADS.

WANTED—YOUNG LADY CASHIER and Stenographer in Retail Store. Apply, giving qualifications and salary expected, to Box 3466, Examiner. 3d-115-3469H

W. GORDON HALL

Electrical Contractor

'PHONE 1403-W.

Royal Agricultural Winter Fair TORONTO

November 16th-24th, 1927

Reduced Round Trip Fares to TORONTO

Good Going November 15-24 (incl.)

Return Limit November 25th.

From—	Fare Tax Included
Peterborough	$3.30
Lindsay	$2.35
Campbellford	$5.20
Hastings	$4.65
Omemee	$3.60
Lakefield	$4.05

Proportionately Low Fares from other points.

Consult Local Agent

Canadian National

IF IT'S ENGINE TROUBLE SEE US

Do not attempt to operate your car if the engine shows the least sign of distress. If it is some little thing out of order it can be fixed at once. If it is allowed to develop into a major trouble you may be called upon to pay a big bill for expensive replacements. Let us go over your car now and correct the little defects.

GILLESPIE GARAGE

378 AYLMER Phone 950

WEDDING BELLS

McNUTT—ARCHER.

A quiet but pretty wedding was solemnized on November 8th at the home of the officiating clergyman, Rev. C. H. Hie, of Hastings, when Clara Elizabeth Miles, daughter of Mr. and Mrs. J. Archer, of Campbellford, became the bride of William McNutt, of Peterborough.

The bride wore a gown of navy crepe de chine, with hat and shoes to match. Witnesses were Mrs. Hie and Mrs. Hess of Hastings.

After the ceremony, a dainty wedding supper was served at the home of the sister of the bride, Mrs. Walter Humphries.

Mr. and Mrs. McNutt will reside in Peterborough.

DIED.

NEAL. — Died at Walton, Ont., Nov. 10th, in his eighty-sixth year, William Neal father of Dr. F. C. Neal and W. G. Neal.

IN MEMORIAM.

GRAHAM. — In loving memory of my dear wife, Jessie Graham, who departed this life one year ago to-day.

No one knows the silent heartache,
Only those who have lost can tell
Of a grief that is borne in silence
For the one we loved so well.

—Sadly missed by husband, Albert E. Graham, and baby Betty and Yvonne.

IN MEMORIAM.

TELFORD.—In loving memory of our daughter, Mrs. Telford, who died Nov. 13th, 1921.

"In my heart your memory lingers,
Sweetly, tender, fond and true;
There is not a day, dear daughter,
That I do not think of you."

Inserted by Father, Mother, Brothers, and Sisters.

DR. BARNARDO'S HOMES

are open to receive applications for boys from 14 to 17 years of age for farm work.

Write the Manager

DR. BARNARDO'S HOMES

538 Jarvis Street

Toronto Ontario

Acetylene Welding

Repairs engine heads, cylinders, machinery parts, valves, etc., cracked by the frost.

H. T. MILLARD

225 Hunter St. 'Phone 234

DELICIOUS BOTTLED DRINKS

You often miss something that will give you pleasure because you do not happen to think about it. This is the case with soft drinks in the home. It is a simple matter to phone us to send you a case of our sparkling bottled ginger ale or some other favorite bottled drink. Order a case right now, keep some on ice, and enjoy it any time.

PETERBOROUGH BOTTLING WORKS

J. W. BOORMAN

384 Queen St. Phone 232

CREDIT cheerfully Extended

A small sum down and easy monthly payments will bring to your home any

Furniture

you need — Dining-room, Bedroom and Chesterfield Suites, Individual Pieces, Beds and Bedding, Kitchen Furnishings, Linoleum, Congoleum, Stoves, Baby Carriages, etc.

Home Furnishing COMPANY

208 CHARLOTTE

Phone 1428

s-t-th-1m

The Auto Electric and Radio Repair

'PHONE 602

We Repair, Test and Rebuild Generators, Starting Motors, Magnetos Coils,etc. We are Specialists in Radio Repairs. Up-to-date Equipment, Prompt Service. Discount to the Trade.

5 CRICKET PLACE - - - PETERBOROUGH

s1f

YOU KNOW

the value of health when you have lost it. But do you know that Chiropractic offers a scientific and logical means of regaining health? YOU ARE INVITED TO INVESTIGATE THE PRINCIPLES OF CHIROPRACTIC.

M. C. GOODWIN, Chiropractor

Palmer Graduate. Lady Attendant.

108 BARRIE BUILDING, Peterborough - 'PHONES 431 and 1340J

Office Hours: 10 to 12 a.m., 2 to 4 and 7 to 8 p.m.

Office Closed Tuesday Evening, also Thurs. Afternoon and Evening

FOR QUICK REPAIRS

to your auto engine or any metal part of the car, take our tip and make use of our acetylene welding process. It is not only quick but effective and economical also. Let us examine your engine and chassis to see what is needed.

GRAHAM & WELLS

Tinsmith, Heating Welding

NEAR OF POST OFFICE PHONES—1229, Residence 2430w

Slim's Garage

At Old Stand Again

182 HUNTER STREET

Vernon Friedly asks his many patrons to take notice that he has moved back to his former quarters, where he will give expert service on all makes of cars and trucks.

ACCESSORIES, OILS, ETC. STORAGE

SOME OVERLAND PARTS FOR SALE

Vernon Friedly, Phone 2962

Another Bargain Event for Saturday

AT THE BUSY MUSIC STORE OF

E. V. WARNE 325 George Street

(Near Corner of Charlotte Street)

Every Saturday we have something especially interesting to Music Lovers. To-morrow's Specials will be particularly inviting—the result of rapid selling of new instruments. Don't miss these:

ONE CONSOLE VICTOR VICTROLA as good as new. Regular $135.00. Specially priced for Saturday..... **$79.50**

ONE CABINET PHONOGRAPH, including 12 Selections. A Real Buy..... **$29.50**

ONE TABLE PHONOGRAPH and 40 Records. Saturday only..... **$27.00**

ONE 6-OCTAVE PIANO CASE ORGAN, fully guaranteed. Saturday only..... **$31.00**

We carry all the Latest and Best Hits in VICTOR RECORDS The Largest Selection in the City, Up-to Date.

THE HOME OF THE ORTHOPHONIC VICTROLA

2d, 113

COAL and COKE

— STILL AT —

Summer Prices

COONEY & JOPLING

PHONE 360 or 361

9d-29,2,5,9,12,16,19,23,26-3244

OPPORTUNITY

Before the Winter Comes

Good Material is important in Large or Small Monuments. It is the old Monuments that are now telling us THE HISTORY OF OUR ANCESTORS.

We are now in a position, and take pride in furnishing our patrons with Monuments that will stand the test of ages, and will speak for them to coming generations

We have the Factory, Plant, and Skilled Mechanics, and guarantee our Monuments to be the best. We are now offering our large assortment at actual cost prices

BEFORE THE WINTER COMES

Coughlin's Monumental Works

MANUFACTURERS

Office and Works - 216 HUNTER STREET, PETERBOROUGH

HOME EDITION

The Evening Examiner

PROBABILITIES.
Southerly winds; rain to-night, and early Tuesday.

IF IT WILL HELP PETERBOROUGH AND DISTRICT, THE EXAMINER IS FOR IT.

VOL. LX., No. 113 PETERBOROUGH, MONDAY, NOVEMBER 14, 1927 PRICE THREE CENTS

JURY'S REPORT RECOMMENDS REPAIRS FOR COURT HOUSE

Grand Jury Makes Formal Presentment at Cobourg Assizes.

JUSTICE GIVES APPROVAL.

Find Institutions of Durham and Northumberland Counties Efficiently Managed.

COBOURG, November 14. — When the grand Jury made its formal presentment to the court last week, there were strong recommendations for decorations and repair to the court house. Some of these were, decorations for the lobby, ventilation in the court room, and linoleum placed on the floor of the grand jury room. The sheriffs office was also named for redecoration. To these improvements, Justice Wright added his complete approval, and thanked the jury for calling attention to the defects.

The formal presentment returned by the foreman, F. J. Rosevear is as follows

To His Lordship, the Hon. Mr. Justice Wright: We, the grand jurors of the United Counties of Northumberland and Durham, beg leave to make the following presentment:

We thank your Lordship for the very helpful address and instructions given us at the opening of the court which aided us greatly in the discharge of our duties.

We regret the seriousness of the two cases which have come before us and are very sure that you will deal well and truly with the cases in hand.

We have visited the various institutions in Cobourg receiving grants from the United Counties and found each and every case under very efficient management, and the inmates receiving very kind and generous treatment.

We found at the county gaol ten inmates which is somewhat larger than previous years.

Redecorate Court House.

The court house is greatly in need of some interior decorations and we would suggest that some decorating be done in the lobby, the sheriff's room ,and also linoleum placed on the floor of the Grand Jury room; also the windows fixed to give proper ventilation.

The Cobourg Hospital, we found to be under very efficient management and equipped with the very best conveniences and well worthy of the generous support of the public.

At the House of Refuge we found the officials very proficient and every thing clean and in good order. In it there are 83 inmates at the present time, all apparently well satisfied. There are a number of rooms needing re-decorating, and we would suggest in some cases metallic ceilings. A number of the chairs are in bad repair. We would suggest the purchase of some new ones. The matron also stated that the facilities for drying are inadequate in the laundry. We would like to compliment the superintendent and his wife on the excellent work they are doing.

We find on visiting the asylum for the Insane that everything is in perfect condition, reflecting great credit on the officials nurses and the staff generally.

NEW GARAGE BEING ERECTED

H. McGee Owner of Concrete Block Building Next Bell Telephone.

READY FIRST OF YEAR.

A new public garage is being erected on Hunter street west of the Bell Telephone building by George Sloan and Son for H. McGee, who is operating a garage across the street. The new garage is to be completed about the first of the year. It will be a one story building sixty feet long and forty feet wide. The foundation will be of concrete and the walls concrete block. A hot water heating system will be installed and the rear of the garage will be metal sheeting on wooden studding to allow for future extension. The estimated cost is $4,000.

FIVE INQUIRIES INTO ONE FIRE

Blaze in Indianapolis Apartment House Causes Eight Deaths.

TWELVE INJURED.

INDIANAPOLIS, Nov. 14 (Canadian Press).—Five different investigations of the fire that swept through the second and third floors of the three-floor Gladstone Apartment Hotel early yesterday, causing the deaths of eight persons, were under way to-day. Twelve persons were injured, most of them from jumping from upper

Ex-Pugilist Held On Robbery Charge

NIAGARA FALLS, N.Y., Nov. 14.—(Canadian Press).— Stanley Meyers, former pugilist, who gave his address as the Men's Hotel, Buffalo, was arrested here yesterday for St. Catharines, Ont., police. Meyers is wanted in that city on a charge of robbery, first degree. He and another man, for whom a John Doe warrant was issued, are alleged to have held up a social club in St. Catharines on Sept. 10 and to have stolen $1,000 from patrons. The two men were armed, St. Catharines police say, and one discharged a revolver, the bullet going through the coat of one of the patrons of the club. Meyers will be held for extradition to St. Catharines.

HEAVY LOSSES IN HANKOW FIRE

Following Violent Disorders as General Tang Flees Before Nationalists.

CONCESSIONS BARRICADED.

HANKOW, November 14 (Canadian Press). — The violent disorder that broke out in the native quarter of Hankow on Saturday, when the militator, General Seng-Chi,, fled before the approach of the Nanking Nationalists, continued yesterday, but with diminished intensity.

The many tremendous fires that were started by the fleeing soldiers were partially under control, and some semblance of order replaced the panic that followed the outrages perpetrated by hordes of leaderless soldiers and civilian looters.

General Tang Seng-Chi and his followers are retreating westward.

The yare entrenching in Hanyang.

Army headquarters situated in the former British concession, set on fire on Saturday, blazed for three hours. Serious damage was done to the customs house next door.

The British, German, and Russian concessions were strongly barricaded. Chinese occupying the Russian concession attempted to repulse the soldier and civilian looters, but without great success.

The Japanese and French landed additional forces, but up to yesterday morning the British had not acted.

Tang Seng-Chi's deputy commander, seeking to assert his authority, issued a proclamation declaring that "as the commander is absent, I, with the 30th Army, will maintain order and safety at Wuchang."

No attention was paid to the proclamation, and the outlook is most uncertain.

Among other buildings set on fire and looted by the followers of Tang Seng-Chi and the civilian mob was the general labor union building. A guard which had been placed on this building fired in the air, hoping thus to disperse the rioters, but their action was futile. All persons within the guilding and the guards themselves were stripped of their valuables and clothing.

AROUND THE CITY.

The Lakefield flier suffered a slight derailment where the C.N.R. tracks intersect Birmingham street. For some peculiar reason a short length of rail was badly twisted. Fortunately the train was stopped before any serious accident occurred. With the aid of a few placers and the yard engine the train was soon able to proceed to the station.

Soviet Russia Is Not Interested In League of Nations Membership

MOSCOW, Russia, Nov. 14 (A.P.). — In a statement to some eighty foreign delegates to the World Congress of Friends of Soviet Russia, Joseph Stalin, whose title is "Secretary-General of the Communist Party," but who is actually the head of the Russian Government, yesterday gave Russia's viewpoint on a number of questions which were sumbitted to him.

He declared that Soviet Russia was not interested in League of Nations membership, because of her unwillingness to take responsibility for the League's imperialistic policy.

Replying to a question as to why Russia did not have liberty of the press, Stalin said: "If you mean liberty for the bourgeoisie, my answer is that we have not any. If you mean liberty of the proletarian press, there isn't a country in the world where the workers have such wide liberty of the press as in Soviet Russia."

After stating that amalgamation of the second and third internationals was impossible Stalin diagnosed the political situation in Western Europe as critical, saying that although partial capitalistic capitalization was possible, capitalism would never return to its prewar firmness.

The reaction to the execution of Sacco and Vanzetti offers the most glaring evidence of the growing discontent among the workers," he added.

When one of the delegates inquired as to its attitude towards the opposition, Stalin cited Alphonse Daudet's novel, "Tartarin de Tarascon," saying "You remember how Tartarin's bragging ended scandalously? The bragging of the opposition leaders will wind up in similar confusion and scandal."

Kaiser To Build Home On Isle Near Locarno

LONDON, Nov. 14 (United Press).—The former Kaiser intends to build a winter home on Lake Maggiore, facing Locarno, according to a Geneva dispatch to The Daily Express.

On behalf of his master, Baron Von Der Meit, business manager for Wilhelm Hohenzollern, has purchased two small islands on Lake Maggiore, The Express dispatch said, for $70,000.

It is reported one of the islands will be named "Island for World Peace." On this island the former Kaiser intends to construct a winter residence, the dispatch added.

TWO NEW BOOKS ARE DEDICATED

Hymn Book and Bible Placed in St. Paul's as Memorials.

FOR MRS. MOORE.

In the course of the service on Sunday morning in St. Paul's Presbyterian Church, a simple event took place, reminding the congregation of the thoughtfulness and love which imbued the donors. Mr. Allan, referring to the new pulpit equipment, remarked that the daughters of the late Mrs. Isabell Moore, Mrs. John Comstock and Mrs. Wilbert Regan, had presented a Book of Praise for use in the pulpit, the inscription on the beautiful leather-bound volume reading:

In Loving and Devoted Memory
of the late
Isabell Moore
who passed away
February 11th, 1925.
Presented by her Daughters
In the Year of our Lord, 1927.

As a further mark of affection for the late Mrs. Moore, the Ladies Aid presented a handsome pulpit Bible, of stately dimensions and handsome design, the inscription being as follows:

In loving and devoted memory
of the late
Isabell Moore
who passed away
February 11th, 1925.
Presented by
The Ladies' Aid of St. Paul's
Presbyterian Church, Peterborough,
Canada.
In the Year of our Lord, 1927.

Rev. Mr. Allan, in a dedicatory prayer, invoked God's blessing on the gifts and donors, and setting apart the Bible and Book of Praise for use in the service of His House.

DRIFTS ALL NIGHT ON SMALL ICE CAKE

Lake Winnipeg Fisherman Rescued By Steamer After Trying Ordeal.

WINNIPEG, November 14. — Canadian Press. — After being marooned on a large cake of ice in Lake Winnipeg, for many hours, Dan Maas, a fisherman, was rescued late on Saturday by the S. S. Wolverine.

Maas was in an exhausted condition when rescued. He spent all night Friday on the ice cake after a vain attempt to reach shore, and was twice emersed in the cold lake waters.

While fishing he became separated from his small boat. The boat was caught in the drifting ice and carried away. Stormy conditions with an exceptionally high wind, prevailed at the time, and his attempts to reach shore or the boat proved ineffectual. During the night he drifted five miles on the ice cake.

EXPLOSION OF BIG GAS TANK KILLS OR INJURES HUNDREDS; PROPERTY DAMAGE IS HEAVY

Pieces of Big Pittsburgh Structure Are Scattered For Many Blocks.

BUILDINGS WRECKED.

Explosion Occurs in Midst of Thickly Populated North Side of City.

PITTSURG, Nov. 14 (Canadian Press) Fourteen persons were known to have met death and more than five hundred were injured, some seriously, here today when a giant natural gas storage tank at the Manchester Works of the Equitable Gas Company exploded, spreading death and destruction over an area one mile square. Firemen, police, and volunteer workers were digging into the ruins of scores of buildings in the belief that others had been killed and their bodies buried in the debris.

Workmen Used Torch

While the exact cause of the explosion was undetermined, it was said that Gas Company workmen were repairing a section of the tank with a blow torch when the blast occurred.

Stunned at first by the extent of the castastrophe. Pittsburg soon collected itself and before noon relief agencies were hard at work rendering aid. Every available Red Cross nurse was at the scene and rescue workers of the organization were summoned from all parts of the country.

Firemen who reached the scene of the explosion within a few minutes found several bodies, and newspapermen at the scene said they had counted at least twenty dead in the streets and wrecked houses. Firemen, police and volunteer workers expressed the belief that scores of persons, in their homes and in the factories of the region, had been trapped when the buildings collapsed. Every hospital in the city was crowded with injured. The Presbyterian Hospital reported that more than one hundred persons had been treated for cuts and other wounds there.

The first warning the city had of the disaster was a terrific shock. At first it was thought an earthquake had visited the district. Firemen, not knowing just what had occurred, started the motors of the fire apparatus and stood ready to respond at the first alarm. When a fire box near the scene sounded the first company dashed for the district and when the district captain saw what had happened he sounded a general alarm.

Firemen said that when they reached the scene, they found scores of terrified men, women and children running about the streets.

It is estimated by hospital officials that between five and six hundred were injured, some seriously. The Gas Works were said to employ more than three hundred men, but just how many of these were at work at the time was not known. It was feared the death list would grow to a great extent because many of those in the hospitals were reported in a critical condition. The doctors said that many of the victims had suffered internal hurts. Several hours after the blast occurred rescuers were finding it hard to get into the centre of the wrecked district. In the midst of the section was the city asphalt plant and here, it was reported, fifteen employees had been killed or injured.

The huge tank ,with its steel frame work, was ripped asunder, sections of the steel supports being hurled many blocks. Property damage was widespread, even in down town Pittsburgh, where business buildings and department store windows were blown out, and a general alarm of fire summoned firemen, police and ambulances. They found it difficult to fight their way into the immediate region of the explosion, but one glimpse of the thickly settled district showed that many buildings were wrecked. The first injured were picked up from streets adjacent to the scene. They had been struck by flying debris.

Eye witnesses said that after the first explosion a ball of fire sailed into the air several hundred feet and burst with a deafening roar. Houses caved in, streets were ripped up, and telephone and electric wires torn down. Water pipes, buried deep in the streets, were ripped out.

Several blocks away two hundred school children were standing in a school yard, ready to enter the building. Practically every window in the school was shattered and many of the pupils were cut by flying glass. Flooded streets, strewn with wreckage, hampered the work of police and firemen. Their task was made more hazardous by dangling electric wires, but finally the current was cut off and they entered the district.

The gas tank which exploded was said by gas experts to be the largest storage tank in the world, holding 5,000,000 cubic feet of natural gas. Owned by the Equitable Gas Company, the tank was used for emergency storage purposes The gas was piped from south-west fields and stored in the tank, being released when the regular pressure fell below normal. A twin tank of the one that exploded, located nearby, did not let go.

Finds Father Dead

Summoned to the scene of the disaster, Ray Michaels, emergency electric linesman, stumbled over the body of a man in the street. He halted, turned the body over, and looked into the fact of his father, C. F. Michaels, Superintendent of the wrecker gas works. The son accompanied the remains to the morgue.

Grain Boat Sinks In Welland Canal

BUFFALO, N.Y., Nov. 14.—(Canadian Press).— Word has been received here that the steamer Rosemount of the Canada Steamship Company lines sank yesterday in the Welland Canal below lock Number 25 at Thorold, Ont. The boat was en route from Buffalo to Montreal with 80,000 bushels of grain. It is not in the channel and canal navigation will not be blocked.

Nearly all steamers at this end of Lake Erie have been tied up during the past 12 hours on account of heavy westerly gales.

LABOR CENSURE TO BE MOVED ON WEDNESDAY

Ramsay MacDonald To Introduce Motion Rebuking Cabinet.

NOT EXPECTED TO PASS.

Mine Troubles Basis of Labor Resolution—Beaverbrook Angers Operators.

LONDON, Nov. 14 (United Press). —Labor's attack upon the Baldwin Government, which is to be launched on Wednesday, is being awaited with great interest. Ramsay Macdonald will move a formal vote of censure, charging the Government with failure to apply the report of the Herbert Samuel Committee, outlining plans for the re-organization of the coal mining industry. Labor wishes to saddle the government with the responsibility for the large unemployment figures and the great distress now prevalent in many mining areas and will demand that immediate action be taken to develop adequate agencies for selling coal and to take steps toward the amalgamation of colleries which cannot be operated economically under present conditions.

There is little expectation that Labor's motion will be carried but the debate may serve to reveal divisions in the Conservative party with regard to the coal problem. It will also give Lloyd George an opportunity to outline the mining policy of the Liberal party which promises to be the most important plank in their platform at the next election.

Lord Beaverbrook's campaign for a hundred per cent amalgamation of all the colleries into one great merger has aroused the mine owners and a large section of the Conservative party to strong antagonism.

The mine owners bitterly denounce Beaverbrook as an ignorant meddler who knows nothing about the mining industry and the newspaper peer does not mince words in his replies, and apparently has in his attitude the sympathy of the advance section of the Tories.

The Government's obvious answer to Ramsay Macdonald's attack on its mine policy is that Labor's troubles are due to the bad leadership of A. J. Cook and to the failure of the Labor organization as a whole to check his radical and disastrous policy. While this is a good debating point, Mr. Baldwin and his Cabinet realize that argument will not solve this problem and if existing conditions continue, it is certain to cost the Government thousands of voters during the next election and may swing the majority of the industrial constituencies directly against them.

HOSTILE PAPER HELPS MINERS

Marchers Use Copies of the London Daily Mail For Bonfire.

ON ROAD AGAIN.

SWINDON, England, November 14 (Canadian Press). — New "Coxey's Army," after warming their hands at a bonfire formed by a pile of copies of the London Daily Mail, which is vigorously anti-Red, took to the road for Hungerford, fifteen miles from here, early to-day . A. J. Cook, secretary of the Miners' Federation and organizer of the march to protest against unemployment, started for London to-day by train.

Plane Flying West Seen Over Atlantic

NEW YORK, Nov. 14 (Canadian Press).—The Radio Corporation of America announced receipt of a radiogram at 10.50 a.m. today from the master of the French liner, Ile de France, at sea, reporting the sighting of a white airplane "travelling very high overhead.

The Radio Company said the French captain reported the plane was travelling west northwest. The ship's position was given as latitude 42.22 north, longitude 61.05 west, or about one hundred miles south southwest of Sable Island.

MUCH BUILDING IN LATE SEASON

Continuance of Fine Weather Results in New Work Being Started.

TWO MORE HOUSES.

The fine weather this fall has prolonged building operations much longer than usual. There has been a steady demand in the City Engineer's office for building permits. During the first two weeks of November building operations have commenced on two new dwelling-houses five private garages, a service station, and a public garage, also four miscellaneous buildings.

J. A. Fry is building an eight-room two-storey house on Weller Street for the Toronto Savings and Loan Company. The estimated cost is $6,500. R. Henry is building a two-storey six-room house at 262 Stewart Street at an estimated cost of $3,000.

DERAILMENT DELAYS TRAINS

C. N. R. Has To Route Toronto-Montreal Traffic Via Ottawa.

FREIGHT CARS OFF.

BROCKVILLE, Nov. 14 (Canadian Press).—The derailment yesterday, near Cardinal Station, of thirteen cars attached to an east-bound Canadian National freight train, blocking both tracks of the main line, caused a tie up of traffic in this vicinity, it being found necessary to route through passenger trains via Napanee and Ottawa and to run auxiliary trains for the convenience of passengers in the Belleville-Brockville district. Both tracks were cleared at midnight last night.

TEAM HITS TREE; ONE HORSE KILLED

Stirling Man Loses Valuable Animal In Runaway on Saturday.

STIRLING, November 14. — On Saturday afternoon Charles Vance's team became frightened while standing in front of Walter Wright's grocery, and started eastward on Mill Street at a lively pace, but only reached the corner at St. Andrew's Presbyterian Church, where they came in collision with a maple tree with such force that one of the horses was instantly killed. The loss is considerable, as Mr. Vance valued this animal highly.

Goods sent from this country in India in the past year are valued at four times those sent in the 12 months just before the World War.

HEINKEL PLANE FALLS INTO SEA AT HOP-OFF ON ATLANTIC FLIGHT

Disaster Follows Attempt of German Fliers To Span Ocean.

CREW RESCUED.

Junkers Seaplane D-1230 Has Postponed Further Attempts For Take-off.

HORTA, Island of Fayal, Azores, November 14. — The Heinkel hydro-aeroplane D-1220 lay a mass of twisted wreckage in the harbor of this seaport yesterday as a result of the latest of a series of accidents that beset her since taking off from Warnemuendo, Germany Oct. 12, for the United States via the Azores. The crew was rescued uninjured.

Taking advantage of almost perfect flying weather, the D-1220 in command of Horet Merz, took the air at 3 o'clock yesterday morning with Harbor Grace, Nfld, as its objective. After circling around a few times in the engine warming process the plane headed for the open sea, and almost immediately the engines suddenly stopped and there was a terrific splash.

A motor boat with an Associated Press correspondent was in attendance at the take off and rushed full speed to the scene where the crew was found swimming uninjured in the gasoline covered water.

Plane Wrecked.

A launch succeeded in getting the partly submerged plane in tow and reached shore where it was found to be a total wreck. The pontoons were completely wrecked and one wing was missing.

The commander of the ill-fated plane and his companions, William Bock, radio operator, and Fritz Rhode, the mechanic, have not yet decided what their next step will be. It was announced however that the Junkers' seaplane D-1230, which also has been at Horta, awaiting favorable weather to hop off for the United States, has postponed further attempts to hop off. Both the D-1220 and the D-1230 are backed by the Hamburg-American Steamship line, in an effort to demonstrate the practicability of trans-atlantic flying.

The D-1220 has as a passenger Lilli Dillenz, a Viennese actress, who was reported yesterday as being very anxious to continue on to America, despite the crash of the D-1220.

NOT TRY NON-STOP FLIGHT.

BERLIN, November 14 (Canadian Press). — Mrs. Frances Wilson Grayson, who was compelled to abandon an air flight from Orchard Beach, Me., to Copenhagen, because of bad weather and motor trouble, has no desire now to make any non-stop flights across the Atlantic.

"No non-stop flights across the ocean for me," she told the Associated Press, on Saturday upon her arrival in Berlin to confer with Mrs. Mabel Ancker, of Copenhagen, her financial backer. "It was my idea from the beginning that we should make stops en route from the United States to Denmark, but my pilot overruled me. Studies of the air and ocean currents while I was crossing on the Majestic convinced me more than ever that the development of aviation can only be served by flying over the Atlantic in several hops.

"I am just as determined as ever to fly my aeroplane, the 'Dawn,' to Copenhagen. Our three attempts provided excellent lessons from which I profited a great deal."

Referring to her reasons for leaving the United States a week ago, Mrs. Grayson said: "I wanted to get away from the Dawn and all connected with it for a while so I could get a new perspective on it. Then, too, I felt I ought to confer with Mrs. Ancker who ,unlike most women, has not dropped our project, but continues to back me.

"Berlin seemed especially important for me to see, as it is one of the world's principal aviation centres. The wisdom of coming to Berlin has already been demonstrated by the fact that Director Otto Merkel, of Lufthanea, the German aeroplane operating company, told me his company has an aerodrome in Iceland, where we can land and refuel. I knew nothing about this before.

"I probably shall go to Copenhagen also to study landing conditions there. I hope to start for the United States in eight or ten days, and on arrival there immediately begin operations for crossing back to Europe by air.

"It is nonsense to say you can't fly in winter. An expedition like ours, if it is worth anything at all, must be so organized that we can go independently of seasons."

HE'S NO ISAAC NEWTON.

CHICAGO, Nov. 14. — Howard Rhoades, of Columbus, Ohio, was walking along State street when a pear, descending from the window of an office building, struck him on the head. Fortunately the pear was soft, but Rhoades was "out" for 14 seconds by actual count.

A shark eight feet long was recently caught in a net in the River Hooghly, Bombay, and presented to the Asiatic Museum in Calcutta.

Much Public Opinion Stirred By Court Martial of M. Manoilescu

BUCHAREST, Rumania, Nov. 14 (A.P.).—Rumanian public opinion is profoundly stirred by the court martial of Mihail Manoilescu, former Under-Secretary, charged with conspiring to bring former Crown Prince Carol back to Rumania and put him on the throne.

The proceedings of the court martial thus far have proved a revelation. Manoilescu's brilliant oratory has served in the minds of the people to bring as much credit to Carol as discredit to certain political methods of Rumania. Although the case has been in progress for only two days, it is already replete with dramatic developments, giving new light to the country's troubled dynastic situation.

The evidence of Manoilescu and others has been given with the object of showing that Carol had the interests of the country deeply at heart and that his abdication was not due to any personal idiosyncrasies, but to his treatment by M. Bratianu, now Premier. Scores of spectators and two of the military judges wept when the defendant declared how the Premier prevented realization of the dying request which King Ferdinand repeatedly uttered to see his eldest son.

The public is clamoring to see the document which Manoilescu and other witnesses alleged Carol wrote to the King, giving the inside reasons for his renunciation. This has been omitted from the Government's pamphlet, containing the text of documents affirming Carol's renunciation.

LOCAL BRANCH HOLDS BANQUET

Prudential Life Assurance Staff Holds Annual "Get-Together" Banquet.

SEVERAL ADDRESSES.

The Peterborough branch of the Prudential Life Assurance Company held their annual "get-together" banquet at the Paragon on Saturday evening. With but one or two exceptions all the local staff and the wives of the married members sat down to a sumptuously prepared repast. During the dinner hour strains of melody dispensed by Fallis's orchestra enlivened proceedings. Several excellent vocal numbers were rendered between courses.

Fine music, harmonizing decorations, splendid service and a flow of genial and general conversation at the tables; humorous addresses, witty repartee, and the appropriate sentiment throughout the program; the climax of enjoyment capped by mutual sociability through the medium of cards and dancing made everyone acquainted with one another until the whole scene represented that of a large family gathering. That such might be the result was the purpose of the evening and so successful was it that everyone left feeling that newer and stronger links of loyalty and friendship had been forged which should be still another and a better augury for the continued prosperity of the company.

The district superintendent, J. I. Allen occupied the chair and opened the program with a breezy and informal address which radiated an infectious spirit of good fellowship that was quite resistless and set the assembled company completely at their ease. His diplomatic phraseology and humorous touches bespoke a fertile imagination of the first order, and provoked round after round of laughing comment.

Mr. and Mrs. C. D. Cook were the guests of honor and when Mr. Cook was called upon for a few remarks he launched out in his inimitable manner with a series of anecdotes, finally concluding with a brief dissertation on business ethics, wherein he highly praised the business men of to-day in general and those engaged in the vital problem of life insurance in particular. There is no one, he said, who takes a keener and more intelligent interest in a person's affairs than the insurance man. Moreover a dollar invested in life insurance will go farther in these modern days than if expended in any other manner. Comparing the advance in business men during the last few decades he terminated his speech with in verse form a narrative of the business men of to-day.

Several others were called on for short speeches. The entire program scintillated with sparkling stories and glittering gems of "wit, wisdom and humour."

Assassination Attempt Made Against Obregon

NOGALES, Ariz., Nov. 14.—(Canadian Press)—An attempt was made in Mexico City yesterday to assassinate Alvaro Obregon, sole remaining presidential candidate, said a telegram received in Nogales, Sonora, Mex., last night by Obregon's wife.

The telegram received by Senora Obregon said that a bomb exploded close to the machine in which Obregon and a party of friends were riding. No one was injured. The attempt was made, the message said, while the party was driving in the Chapultepec Palace grounds in Mexico City.

ARMISTICE DAY ANNIVERSARY IS OBSERVED AT LAKEFIELD

Schools Take Part in Public Ceremony Before Cenotaph.

HONOR ROLL READ.

Several Addresses Given in Town Hall—Large Attendance.

LAKEFIELD, Nov. 14.—Armistice Day was fittingly celebrated in Lakefield on Friday morning, November 11, when a public military celebration was held, beginning at 10.30 a.m. with a monster parade, which formed on the grounds of the Lakefield Public School, and proceeded down Chippewa Street to Strickland Street and west to Queen Street, and from there to the grounds of the Lakefield Memorial Hall.

The parade was headed by the Citizens' Band in uniform, followed by the guard of honor in service khaki and tin hats, then the members of the local branch of the Canadian Legion, then the children of the public school in the order of their rooms, with each room in charge of its teacher, then the High School girls and boys, and lastly, the boys of "The Grove" School. It was an imposing parade of the youth of Lakefield, who were being taught by the object-lesson of the ceremony what Armistice Day meant and why poppies were bought and worn. It was a long march, but not even the "tiny ones" flagged. Every head was up and every little one felt the importance of his individual part in the great parade. The streets were lined with spectators, who followed the flags and the children to the hall. On the grounds of the Market Square was erected a temporary cenotaph, being in gold on its white surface a cross of sacrifice. The guard of honor, Comrades Arthur Barker, Fred Cutting, Alfred Hudson and Edward Tighe, were in command of Comrade Laurence Charlton, and as they took their places Dr. M. P. Kennedy opened the morning's ceremony with a few timely remarks, stating that the procession and ceremonial were in no way intended for military display but in commemoration of the fallen comrades whose memory they wished to honor.

The secretary of the Lakefield branch of the Legion, Comrade Kenneth A. Mackenzie, read the honor roll of Lakefield's dead sons, the large crowd standing in reverent silence: Arthur Aldred, Frank Armstrong, John Armstrong, Dalling Barlee, Edward Blomfield, Herbert Calberry, Roland Carter, Keith Cumberland, Bruce Edwards, Arthur Frankish, John Halifax, Isaac Hampton, Geoffrey Hilliard, Wilfrid Hull, Joseph Jamieson, Maxwell Johnson, Theodore Johnson, Stanley Kidd, Percy Lemay, Sherman Mahood, Noble Milburn, John Morris, Herbert Nicholls, Philip Pattrick, George Rowe, Howard Rowe, William Rowe, Joseph Sabatino, Ira Snelgrove, George Strickland, R. D. Strickland, Herbert Stuart, Charles R. White, Royden Wilson, Leonard Wingett.

The Last Post was sounded by Comrade Scott, Peterboro. The band played "O Canada" and "The Maple Leaf." The siren announced the beginning of the two-minute silence, which was probably the most impressive part of an impressive event. Memory went back to those who, in the heydey of their young manhood, had answered the call of King and country and gave all even to life itself. The veterans placed their poppies on the cenotaph, and W. H. Casement and Master Harding Stuart (only son of the late Herbert Stuart) placed wreaths also. The playing of the National Anthem brought the outdoor part of the ceremony to a close. The large concourse of people repaired to the Town Hall, where addresses were given. The hall was filled to capacity. The inclement weather apparently did not affect the attendance.

On the platform were seated the speakers, the officers of the Legion, the guard of honor and Comrades S. Whatley and J. Scott of Peterboro, and J. H. Higgins of Toronto. Dr. M. P. Kennedy was in the chair and announced the speakers.

W. H. Casement thanked the Legion for the honor of asking him to speak on the day of memory. It is only fitting that all citizens, including the children, should unite in observing the two-minute silence. One's thoughts go back to the day nine years ago, when Lakefield, in common with all Canada, rejoiced. The speaker closed by saying he hoped that we would never forget the fallen or those who did return.

Colonel T. J. Johnston of Peterboro, the beloved O.C. of the 93rd (Peterboro County) Battalion, was the next speaker. He too expressed consciousness of the honor in being asked to have a part in the celebration. No one in Peterboro County knows men better than the speaker, who recruited fully one-third of the enlisted men of the county. Those men offered their lives in the service of their country, some come back and some did not. Have we ever measured the sacrifices made in the homes of those men? Too many are not getting sufficient compensation, but the governments can only go as far as public opinion is behind them. Some people, whose sons lie in Flanders Fields need assistance. The men never ask more than is coming to them. The speaker said he would rather command a thousand soldiers than a hundred civilians, for soldiers are men of courage, and courage and kindness go hand in hand. A professor in Peter-

(Turn to Page 6, Please)

WINNIPEG WHEAT

WINNIPEG, Man., Nov. 13.—(Canadian Press.)—In the most active session of the past month, wheat prices recovered from their gradual descent yesterday, scoring gains of 2 3-8 to 2¼c. over Friday's closing quotations.

The early strength was inspired by sharply higher Liverpool cables, but the bullish movement was principally due to the Canadian government crop estimate which placed the 1927 yield for Canada at 140,000,000 bushels below the September estimate.

An excellent volume of export business was worked. Commission houses and spreaders also were quite active.

Rye continued as a feature of the coarse grain markets, scoring a gain of 2¼c. at the peak. Germany was the principal buyer. A fair demand also developed for oats and barley.

BABY'S OWN SOAP
Best for Baby Best for You

London May Reject Revised Prayer Book

LONDON, Nov. 14 (A.P.)—The possibility of Parliament rejecting the revised Book of Common Prayer is foreshadowed in a declaration made by the Home Secretary, Sir William Joynson-Hicks, who is expected to be the principal spokesman for the Evangelical party when the issues come before Parliament in a few weeks.

The Home Secretary urges reference back to the Church Assembly, which, he says, might in the meantime embody in a separate measure those parts of the new Prayer Book about which there is almost general agreement. He argues that there is no finality about the revision, and no undertaking that the Bishops will enforce compliance with the new book. It will inevitably be used, adds the secretary, as a jumping-off ground for further demands from those who advocate and adopt "Romanizing practice."

MINERS SPEND IDLE SABBATH

Unemployed Marching on London Rest Up After Long Tramp.

PRACTICE REBEL SONG.

SWINDON, England, November 14 (Associated Press). — The march of the unemployed was halted yesterday and the marchers spent most of Sunday taking it easy and practising marching songs, which they will sing through the London streets. One, the "Rebel Song," was supplied in printed form to each hiker. It opens thus:

"Come, workers, sing a rebel song,
A song of love and hate;
Of love unto the lowly
And of hatred to the great—
The great who tread our fathers down,
Who steal our children's bread,
Whose hand of greed is stretched to rob
The living and the dead."

After their long tramp over the country roads, the marchers were more interested yesterday in giving their feet a rest than doing any sightseeing, despite the fact that this region abounds in numerous historic relics which tourists travel miles to see.

The "army" continued to-day toward the great Metropolis.

A. J. Cook himself, secretary of the Miners' Federation, and organizer of the valiant band of unemployed, led the marchers on Saturday night into this little old town which King Charles I. helped to get on its feet by granting it the right to hold a great fair. Mrs. Cook also was in the ranks, and she tramped as bravely as any of them.

The army left Chippenham on Saturday morning for Swindon, and the Cooks joined the procession at Wootton Bassett, where the men left the train after a ten-mile ride which made it possible for the hikers to reach Swindon by nightfall.

The men slept on Saturday night in buildings adjoining the municipal swimming pool. Mr. and Mrs. Cook remained over Sunday, but the miners' secretary must hurry back to London by to-day. He will therefore march no more

PETER SIMON ACQUITTED OF MANSLAUGHTER

Oshawa Man Also Freed on Counts of Reckless Driving and Negligence.

ONLY DEFENCE WITNESS.

Absence of Other Occupants of Ward's Car Commented On By Defence.

The prisoner was acquitted after the evidence was heard in the case of Peter Simon, charged with manslaughter before the Hon. Mr. Justice Wright in the Supreme Court at the Cobourg Assizes on Friday.

Dr. S. P. Wilson, Oshawa, was the first witness to be called. His evidence was short. He merely told of having been at the scene of the accident, and finding the body of Mrs. Brown in the ditch. On so doing he had called Dr. Rundle, Oshawa, the coroner, and the body was ordered taken to the morgue. Dr. Wilson did not think that death was due to injuries but to shock. The woman had received, besides several minor injuries, a broken leg and a serious scalp wound.

At exactly fifteen minutes to ten Peter Simon was called to the stand to answer the questions of his counsel, Mr. Swanson, of Oshawa. As he spoke very little English, counsel's request that David Prusky be allowed to act as interpreter, was granted by the bench. Through his interpreter, Simon told how he had borrowed the car from Prusky picked up his friend Philip Pritchard, and gone to Green's. Later he parted company with Pritchard, and went to call on friends at Newtonville. He was returning from there when his car struck the parked machine. He explained that he had turned out to pass the car, but that the door was open and he had struck it. Asked what part of his car had struck the other, he said it was the front fender, and that he had not stopped, although he had put his foot on the brake to do so. As his reason for this he stated that he had heard someone swearing and was afraid they would want to fight.

Questioned further witness stated that he had driven as far as Courtice and turned around to return to the scene of the accident. After he had gone about a mile and a half his car stopped, and he found there was no water in the radiator. An east bound car passed him at the time and one of the occupants asked him if he had seen a car passing, and told him that a woman had been killed on the highway. He admitted that this news had frightened him into abandoning the car, and walking to Newtonville, where the police found him the following day.

"When the police found you they say your clothes were torn and dirty. How do you explain that?" Accused stated that every time a car approached him he had hidden in the ditch till it had passed. Regarding the matter of drink, witness stated that he had had nothing to drink on the night of the accident. When he arrived in Newtonville he stayed at a friend's home till the afternoon when he went down town to await a bus. While waiting he entered a garage and fell asleep in one of the cars there.

"At the time your car hit the door of the parked auto, did you see anybody on the road?" was the last question which his counsel asked. "No," was the reply, and Mr. Sinclair, for the prosecution, rose to examine the prisoner.

You were going toward the car parked in front of the house that Jack Built and saw the lights of the car?—Yes.

You were going east?—Yes.

Why did you not turn out as you passed the car?—I did turn out.

Further questions revealed that the witness (accused) was travelling at about twenty-five miles an hour, and that he did not feel or hear anything else other than the car hitting the door. His one front headlight was out, he said.

Now it has been said that Mrs. Brown's body was found in the ditch 80 feet from where she was struck. Are you sure you did not put it there?—Yes.

You did not see anybody? You did

(Turn to page six, please.)

Says British Trade In Very Sad Plight

SOUTHEND-ON-SEA, England, Nov. 14.—(A.P.)—In a campaign speech, countering the recent claim of the Chancellor of the Exchequer, Winston Churchill, that British trade was improving, former Premier Lloyd George Saturday put the position of British trade as being in a very sad plight.

If the country were progressing, as Mr. Churchill claimed, it was the advance of a treadmill, said Mr. Lloyd George, "you walk without advancing, and if you slacken, you are flung back and hit on the head."

("Trade records of the last ten months," continued the former premier, "prove that Great Britain's trade balance has completely disappeared, and I challenge anybody to deny it. Immense tracts of the world's populated territory are closed to British trade, including Russia and the greater part of China, and the cotton trade never was no bad probably since the American civil war."

Blaming the government policy for closing Russia, and contending that nations should not ask for a Sunday school certificate before trading with a country, Mr. Lloyd George exclaimed: "Why, Great Britain has been trading with cannibals. It was the Empire that opened up cannibal traffic."

Runaway Coal Barge Brought Back to Port

ROCHESTER, N.Y., Nov. 14 (Canadian Press)—A barge which broke loose from its tug Saturday in the storm which swept down on Lake Ontario from the west and a coastguard lifeboat, which put out to aid the barge, were safe in port last night

The barge, the Quebec, with a cargo of coal, was lost by the tug, Joseph Russell. The tug steamed to shore and notified the Summerville station of the coastguard.

Mate Lindsay with a crew of six men, launched a small power lifeboat and picked the barge up seven miles from Braddock's light. The car ferry Ontario II., bound from Cobourg, Ont., to the Port of Rochester, put a line aboard the barge and brought her to port The coastgusrd boat followed in the wake of the barge. At first the lifeboat was not sighted by the station lookout who expressed fears that his fellows might have been lost.

OLD MASTERS

Rocked in the cradle of the deep
I lay me down in peace to sleep;
Secure I rest upon the wave,
For Thou, O Lord! hast power to save.
I know Thou wilt not slight my all,
For Thou dost mark the sparrow's fall;
And calm and peaceful shall I sleep
Rocked in the cradle of the deep.

When in the dead of night I lie
And gaze upon the trackless sky,
The star-bespangled heavenly scroll,
The boundless waters as they roll,—
I feel Thy wondrous power to save
From perils of the stormy wave:
Rocked in the cradle of the deep,
I calmly rest and soundly sleep.
—Emma Hart Willard: Rocked in the Cradle of the Deep.

EIGHT LOST IN HOTEL FIRE

Occupants Are Trapped on the Third Floor of Indianapolis Apartment House.

SEVERAL INJURED.

INDIANAPOLIS, Ind., Nov. 14.—(A.P.)—An early morning fire that trapped occupants of third floor rooms in the Graystone Apartment Hotel here, resulted in the loss of eight lives yesterday. Thirteen persons suffered injuries, and one of them, a city fireman, may die.

The fire, originating from an unknown cause in an elevator shaft, apparently ate its way slowly to the third floor and suddenly spread out, cutting of all means of escape.

The dead include six women, a young girl and a young boy.

The victims:
Miss Alice Furr.
Miss Steela Kimberling.
Mrs. Jessie Campbell.
Mrs. Emma Bussell.
Miss Elizabeth Bussell.
Roy Zimmerman, 14.
Ruth Rawlings, 13.
One unidentified woman.

William Weisharr was the fireman who suffered injuries that may prove fatal.

The Graystone Hotel, a three story brick structure, is located on Illinois street, near New York street, close to the downtown district. It housed a number of inexpensive apartments.

MANY SELECT HOGS SHIPPED

Large Percentage of Those Sold in County Are First Class.

SHIPMENTS NUMEROUS.

Peterborough locals head the list in the number of hogs shipped or sold last week with 663. Of this number 194 were select, 382 thick smooth, 25 heavies, and 53 shop hogs. The total shipments for the week in the county was 1129.

Lakefield came second with 142 hogs sold in two shipments. Of these there were 55 selects. One shipment had over half the hogs select; in these two shipments there were also 72 thick smooths, and ten shop hogs.

Hastings shipped 119, composed of 45 selects, 57 thick smooth, and two shop hogs. Keene shipped 104 hogs, including 41 selects, 58 thick smooth, and 4 shop hogs. Havelocks total was 42, selects 9, thick smooth 26, heavies 3 shop hogs, 4. Norwood, total 30, selects 9, thick smooth 16, heavies 3. Indian River, total 129, selects 10, thick smooth 18 heavies 1.

SLEIGHING IN NORTH.

Heavy Snowfalls Reported From New Liskeard. District.

There was so much snow in New Liskeard last week that there has been glood sleighing in and around that district.

WESTWOOD CHURCH HOLDS FOWL SUPPER

Annual Social of United Church Is Great Success.

WESTWOOD, Nov. 14.—The annual fowl supper of St. Andrew's United Church, held on Wednesday evening in connection with the Thanksgiving services, was very successful. A large number of people were served, the ladies of the congregation receiving many compliments on the abundance and quality of the good things provided.

Following the supper a splendid program was given in the Town Hall. Those who were fortunate enough to be among the first served were very pleasantly entertained by the Munro orchestra of Warsaw until the program commenced. Rev. S. H. Moyer was chairman and spoke a few words of welcome to all present. Outside talent contributed largely to the program and included the Munro orchestra, Rev. Mr. Herrington of Warsaw, Prof. Edwards of Norwood, Miss Phyllis Moore of Peterboro and the male quartette of Norwood, all of which were well received and earned hearty applause.

For Comfort in Reading and Working,
SEE
W. H. LACEY
Optometrist,
410 GEORGE ST.
'Phone 1160.

Delays are Dangerous!

THE Peterborough Examiner has a really interesting and wonderful display of choice designs in 1927 series of

Christmas Greeting Cards

at the

EXAMINER OFFICE

Most of them have handsome lined envelopes in very attractive color combinations.

An Exclusive Showing

All Moderately Priced

COME IN AND SEE THEM

Make your selection while range is complete and avoid disappointment

Give the family a New Orthophonic Victrola for Christmas

Paloma
$160
or with
electric motor
$200

Rd. 1927

"Captures the Soul of the Music!"

—says Fritz Kreisler—famous violinist—
in praise of the new Orthophonic Victrola.
It captures all who listen to it!

Captures the soul of the violin, of the piano, the clarinet, the voice—captures the soul of any and all musical sounds, singly and together! Plays naturally the tones of these musical sounds, and all the rippling overtones, that give beauty and color to music. Captures the low fundamental notes that give instrumental music its depth and richness, and liberates them at your pleasure.

All this is yours in the new Orthophonic Victrola (and only in this instrument). And all because scientists have shown us the practical application of the principle of "Matched Impedance" or "smooth flow of sound", the patents for which are Victor-controlled.

Thus you may have beautiful, realistic, music at home, and you may have graceful cabinets finished in fine woods. Seven artistically designed models—all equipped with a device which stops every record after playing. Electric drive which eliminates winding is optional at slight additional cost. Prices from $790 to as low as $115.

Obtainable on convenient payments at all His Master's Voice dealers.

The new Orthophonic Victrola
"True in Sound" Trade Mark Reg'd

Orthophonic—only if it bears this Trademark

HIS MASTER'S VOICE No. 2

Victor Talking Machine Company of Canada, Limited, Montreal

Come to our roomy show-rooms for a demonstration of Orthophonic Victrolas, with Victor Red Seal records. — HEINTZMAN & CO., LTD., Royal Bank Bldg., Hunter St.

We are George Street representatives, and carry a full line of Orthophonic Victrolas and Records. — E. V. WARNE, 325 George St.

The "RAINBOW" SLICKER BOOT

A style creation in footwear that lends brightness and color to the rainy day attire. Made of all rubber, in colors Blue, Red, Green and Fawn shade effects. Waterproof, warm, smart and dressy.

Look for the name.

THE NORTHERN RUBBER CO. LIMITED

Sold by Reliable Dealers Everywhere

35A

"One Lady Godiva Or Six" Is Question Agitating Chicago Arts Ball Committee

CHICAGO, November 14 (Canadian Press). — The Arts Ball Committee on Lady Godiva was called to-day to see what's to be done about her.

Lady Godiva, surely the legend comes quickly to mind, was the noble woman who for a promise of relief to the poor rode sans attire through Coventry.

The crux of the thing is this. The Chicago Arts Ball Committee, seeking lots of customers for the annual event, hit upon the not so new but generally successful idea that the injection of something a bit risque would create the desired public discussion pro and con, with a resultant sale of all tickets.

But the argument among the committeemen got off to such a good start that the Lady Godiva enthusiasts became genuine crusaders ,and now there are those who insist upon not one but seven Godivas.

Benjamin H. Marshall and A. N. Rebori, architects and committee members, said the ball would fall flat with the classic reproduction.

"Certainly," said Mr. Marshall, "we should have Godiva. The legend is very beautiful. Her appearance on a white horse at the ball will be an artistic achievement.

"Rebori's idea is one Godiva. I am advocating six more. One will be Lady Godiva, horse and all. The others will be Godivas on foot, posing in frame. All will wear blonde wigs."

FIRE IN CHURCH UNDER INQUIRY

Caretaker Says Firebug Must Have Started Toronto Blaze.

FIRE MARSHAL ACTIVE.

TORONTO, Nov. 14.— (Canadian Press.)—H. P. Heaton, fire marshal of Ontario, has ordered a thorough investigation into the fire which destroyed Erskine United church here on Saturday with a loss of one hundred thousand dollars. The enquiry started to-day. Caretaker Disney Forbes has asserted that the blaze was started by a firebug, but the investigators decline to comment until the inquiry is completed.

LEGION NOTES

Statement of receipts for Poppy Day campaign, 1927 :

Box 25 $4.75; 7 $88.75; 3 $4.45; 56 $10.75; 22 $20.62; 44 $13.05; 29 $22.55; 34 $9.60; 45 $25.76; 26 $23.33, 12 $11.37; 13 $9.74; 59 $5.25; 9 $18.82; 55 $16.09; 52 $44.05; 41$10.45; 37 $21.36; 32 $11.00 14 $7.85; 21 $18.25, 54 $9.68; 10 $17.95; 49 10.20; 27 9.81 2 $5.55 30 $16.40; 60 $22.56; 16 $13.20, 36 $23; 11 $21.25; 43 $12.70; 46 $8.90; 15 $21.37; 23 $11.39; 1 $18.70; 5 $10.95; 18 $18.18; 57 $23.52; 39 $5.80; 6 $12.50; 53 $9.05; 24 $25.53; 58 $9.95; 35 $41.57; 48 $41.50; 40 $3.05; 17 $1.90; 51 $39.36; 47 $45.25; 23 $72.66; 47A $1.60; 19 $13.30; V. Stewart $12.40; from Warsaw $1.25; Rev. Father J. J. O'Brien $5.00; wreaths $69.50; total $1084.32; 41 Opera House $34.28; grand total $1118.60.

The officers and members of the local branch of the Canadian Legion desire to express their thanks to the members of the Ladies' Auxiliary, to Rev. Father Paul Costello, and Rev. Father J. J. O'Brien, and to Captain C. E. Jamieson who kindly assistew in getting ladies to sell poppies, and particularly to the ladies themselves who gave unstinted service throughout the day in disposing of the poppies. The thanks of the association is also tendered to those members of the branch who also sold throughout the day, special mention being made of Comrades Dainton, Chambers T. Brien, J. H. Thompson and G. Selmes who served throughout the whole day until the late hours of night; to all who in any way contributed to the success of the campaign the thanks of the Legion are extended. Our thanks are also due to Capt. Fletcher, who kindly loaned the Capitol Theatre for the memorial service.

J. Abraham, President.
S. Whatley, Secretary.

TOBACCO STOLEN.

Thieves Take Goods Worth $6,000 From Toronto Warehouse.

TORONTO, Ont., November 14 (Canadian Press). — Tobacco valued at $6,000 was stolen from Karry's warehouse on Terauley Street last night. The thieves broke through a second storey rear window, and left by a front window.

Financial News and Views

Latest Comment on Grain and Industrial Markets. — Closing Quotations on the Principal Active Stocks.

Quotations Over Stoble, Forlong and Co. Wire.

NEW YORK STOCKS.

	High	Low	Close
Atchison Rly.	192¾	..	..
Amer. Can.	71	70¾	70½
Smelters.	172	171½	172
Balt. and Ohio	119½	118⅞	119¼
Ches. and Ohio	213½	210¼	213
Cal. Petrol.	23½	..	..
Chrysler.	564½	56	56
Dupont De Nem.	318	..	..
Famous Players	109¾	109	109
Fleischmann	68	67¾	68
General Motors	131¾	130¾	131¾
Hudson Motors	68	67⅞	68
Int. Harvester.	246½	243	246½
Inter. Nickel	67	66½	66¾
U. S. Ind. Alcohol	78½	..	..
Coca-Cola	122½	..	..
Mack Truck	101½	101	101
U. S. Rubber	50¼	49¾	49¾

CANADIAN STOCKS.

	High	Low	Close
Abitibi	131½	..	..
Brazilian	197½	197	197½
Bell Phone	150	149¾	149¾
Int. Nickel	67⅛	66¾	67⅛
Ind. Alcohol	42	41¾	41⅝
Can. Pacific	196	..	..
City Dairy	196½	..	..
Carlings.	27	..	..
Hiram Walker	60½	58	60½
MacKay C	120	..	..
Brit. Amer. Oil	36½	35⅝	35⅞
Cosmos.	78	..	..
Imperial Oil	61	60¼	60½
Int. Petroleum.	34	33¾	33¾
Gooderham Worts.	59½	..	..
Shredded Wheat	67	..	..
Twin City	46	45	46
F. N. Burt.	71	70	70
Massey Harris	35¾	35¼	35¼
North. Bakeries	41	40	40¾

MINING STOCKS.

Gold.

	Asked	Bid
Argonaut Gold	38	37
Atlas	6½	6¼
Baldwin.	5	4
Barry Hollinger	110	109
Bidgood.	119	118
Columbus Kirk	12	11
Dome	1100	1090
Goldale.	46	45
Gold Hill	32	31
Hollinger	1750	1740
Kirkland Hunt	31	30
Kirkland Lake	300	298
Lake Shore	2700	2690
Porc. Crown.	6	5½
Premier.	245	240
Potter D.	27	26
Teck Hughes	1080	1075
Tough Oakes B	60	59
Vipond Cons.	80	79
W. Hargreaves	705	700

Silver.

Beaver.	245	240
Capitol.	22	21
Crown Reserve	68	67
Everett.	4	3
Keeley.	82	81
Mining Corp.	445	440
Nipissing	700	695

Unlisted.

Amulet.	498	495
Area	43	42
Laval-Quebec.	37½	37
Noranda	2505	2500

CHICAGO WHEAT.

	High	Low	Close
Dec.	128¾	126⅞	127⅛
Mar.	132	130½	130¾
May.	135	133⅛	133⅜

CHICAGO RYE.

Mar.	108¾	107⅜	107¾
Dec.	106¼	104¾	105⅜
May.	109⅝	108⅛	108½

CHICAGO CORN.

Mar.	87	85¾	86⅜
Dec.	82⅝	82⅛	82⅝
May.	89⅞	89⅛	89⅝

CHICAGO OATS.

Mar.	50½	50	50⅛
Dec.	48⅝	48⅛	48⅜
May.	51½	50⅞	51

WINNIPEG WHEAT.

Dec.	130⅝	129¼	129¼
May.	134⅞	133½	133⅞
July.	134⅝	133¼	133½

Wheat Continues Downward Trend

CHICAGO, Nov. 14. — (Canadian Press.)— With the Argentine harvest reported progressing under favorable conditions, the wheat market here showed an early downward trend today. An increase in the amount of wheat on ocean passage was also a bearish fatoor. Starting 1-8c. to ½c. lower, Chicago wheat later declined a little more. Corn also was easier, opening unchanged to 5-8c. off and subsequently declining all around. Oats were steady. Provisions headed downgrade.

Opening prices were: Wheat, December 127 5-8, March 131 1-8. Corn, December 83¾, March 86 7-8. Oats, Deember 48 7-8, March 50 3-8.

Toronto Trading Heavy With Few Features

TORONTO, Nov. 14 (Canadian Press).—The strength shown by McColl and Western Canada Flour was the only feature of this morning's routine session of the Toronto Stock Exchange, though trading was moderately heavy in volume. Flour advanced five at 40, and McColl 1½ at 54½. Most of the other changes were fractional. No definite price trend was shown. Brazilian, International Nickel, Canners Common, and Massey Harris showed slight gains in the regular list, while in the unlisted, Canadian Brewing had a point gain at 32½, and Walkers was slighty higher at 58¼. British American Oil eased fractionally at 36.

Heavy Trading Continues In Mine Market To-day

TORONTO, Nov. 14.— (Canadian Press.)—Most classes of stocks to-day recorded good gains in the resumption of the heavy trading that marked the close of last week on the standard mining exchange. Amulet, Beaver, Barry Hollinger, Bidgood, Howey Gold, and Kirkland Lake advanced from five to eleven points. The active leader was Potter Doal which advanced four at 27. Kirkland Hunton also had a very heavy turnover, advancing a point at 29. Crown Reserve and Algonquin had moderate advances. Teck Hughes softened six at 10.65.

Trend In New York Is Uncertain To-day

NEW YORK, Nov. 14 (Canadian Press).—Price movements in today's stock market lacked uniformity, renewal of selling pressure against some of the leading industrials being offset by the resumption of bullish operations in a wide assortment of specialties. Call money was in plentiful supply at the renewal figure of 3½ per cent. There was little in the day's news to influence the market. Reports of merger negotiations in the drug trade stimulated the buying of those shares, several of which advanced three to five points. Mail order and mercantile shares continued to respond to the expectations of a record-breaking holiday trade as the result of the large increase in farm wealth this year.

Visitors Impressed With Zinc Prospects

A very interesting trip to Marshay Zinc Mines Limited, Marshay Township, Sudbury District, was taken by a large party, who left Toronto on Monday, October 31st, by a special train arranged for this purpose.

The party arrived at Mileage 46, Marshay ,at eight a.m. Tuesday morning, proceeding from there by road to the property, a distance of about 4½ miles. Horses and wagons were provided for those who felt the walk might be too long, but the great majority walked. The road in is in good shape.

On arrival at the camp the party were conducted along the break for a distance of one mile, by L. Jefferson, and the great width of the break was specially commented on, it being over 60 feet wide in many places, and as much as 125 feet wide in others.

All were surprised at the immense amount of ore in sight. With the shaft being in ore to a depth of 54 feet actual continuity of the vein is proven at that depth. In the opinion of those best qualified to know, the result of the diamond drilling which has already started, will be most favorable, and if this be the case the Marshay Zinc Mines Limited will have the makings of one of the bigest mines in the North Country.

Professor Louis D. Huntoon's second report on the property is most favourable, and Percy Hopkins, Consulting Geologist, has also inspected the property and reports most favorably. Oscar Smith of Sudbury, the well known diamond driller, freely expresses his opinion (which is based on over 30 years' practical experience as a driller) that this property is one of the best prospects he has ever been on, and with his valuable services and experience available nothing more can be desired.

All the party procured abundant samples from the diffeernt trenches on the property which enables each one to have an independent assay made if he so desires

The party left fully satisfied with their outing in every way and were convinced that the future of Marshay Zinc Mines Limited is very bright.

The dominance of base metal issues in the mining share boom that has marked the past few months, seems nearing an end for the time being at least. The public is again turning to the golds. Throughout the summer, Kirkland Lake issues have enjoyed a certain amount of prominence but of late they have come into full popularity. New discoveries which give promise of materially extending the known producing section of the camp, have been responsible.

These lie in Lebel Township, east of Teck, the producing township. This area has been quite neglected and for a couple of years only one small operation was carried on. Now, however, there is quite a rush of operators into the section and the outlook, from results to date, is that others will follow. For a considerable time past, speculators in mining shares who favored gold stocks had to be content with the producers. Outside of a couple of gold operations that had been going for some time and had a somewhat doubtful future, there have been no new operation mines coming along. Suddenly several have jumped into the limelight and with the record of the gold leaders to guide them, the public has eagerly rushed into the market.

The stocks that have caused the excitement are Howey Gold, the original discoveries in Red Lake, Bidgood Mines, Kirkland Lake and Barry Hollinger in Boston Creek camp, a short distance south of Kirkland Lake Area. All three of these are looking extremely well and this has focused attention on other nearby operators in Boston Creek and Kirkland Lake, with the resultant boom in shares for the cheaper golds.

Boston Creek camp has been a disappointment for the past few years. Hollinger, a Toronto company with a substantial share holding in England, has been the main operator. It was developed down to the 1,000-ft. level and while a mill was built and operated for over a year, it was only recently that real commercial ore was encountered on the 1,000-ft. level.

The ore on the upper levels was quite rich and in some cases the widths were good, but most of the ore faces were shot with calcite which caused heavy dilution. Our understanding is that the present shoot, opened to the south, on what is called No. 7 vein, does not show this heavy calcite. Instead the ore is good width, 5 to 6 ft., and running around $50 per ton. If this body can be picked up on a couple of more levels, the property would take on real mine possibilities. As a result of this development, Gold Hill and Hill Top mines to the east, are coming in for considerable attention. Gold Hill recently erected a 50-ton mill which has been operating for a couple of months. This property has narrow but rich veins which from 400 to 800 ft. the deepest workings at present, show a strong widening tendency. Recent diamond drilling below the deepest working gives evidence that the widening continues. This has not been announced officially as yet. Meanwhile the company is making plans to increase the mill capacity. Hilltop is more of a prospect but has opened up some unusually good showings that are to be fully tested out. It has been decided to cut the veins on this property by running a drift from the 800-ft. level of Gold Hill which adjoins on the east. This will give considerable cheap information. The company has sunk a shaft to 400 ft. with encouraging results.

Bidgood, which operation is mainly responsible for the boom in east Kirkland Lake, was carried on as an aggressive operation a couple of years ago until finances became exhausted and since then it has been dormant until a couple of months ago. A shaft was sunk to 600 ft. and considerable ore indicated. The latest operation was launched on the 300-ft. level and it shows good widths of typical upper level Kirkland Lake ore—around $10 per ton. Work is now to be pushed to try for the downward extension of this body on the 400-ft. level.

There has been a flurry in Tough Oakes Burnside shares due to a reported new discovery on the 1500-ft. level. The management has been anxious to get operations down to this horizon in the hope of finding ore. It remains to be seen whether or not it is present in commercial quantities. Tough Oakes had much rich ore in upper levels but the shoots had no length to them. Tough Oakes has a splendid mill and could soon show results in the way of earnings from good ore shoot. However, there has been a rather surprising rush to sell shares on the rising market and this has led many to suggest that it is perhaps best to wait awhile.

The real news on Howey Gold is a couple of weeks away. The shaft has been completed to below the 500-ft. level and it is the intention to crosscut to the ore body to the south at four levels at the same time. This is the ore body which Dome Mines proved by diamond drilling and which showed length, width and values of mine making dimensions and figures.

It is announced that Pioneer Mines will issue one million new shares of stock to shareholders at 50 cents per share. Shareholders can take up one new for each two held. The proceeds will be used to sink a new shaft on the Minto property in Michipocoten and to build a mill. Pioneer shares are about evenly divided between Canada, United States and England. Huronian Belt Co., London, is the largest individual shareholder.

Towagmac Mines which sold 65 per cent interest in Alderson and Mackay mine to N. A. Timmins Inc. and who in turn sold his interest in the proposition to Noranda, is now making an offering of Aldermac shares to its shareholders. Aldermac is the company Noranda organized to operate the property and the Towagmac Co. has certain underwriting rights to shares.

The funds secured from the sale of 200,000 shares at $2 will be used to explore other properties. Holders of 5 shares of Towagmac can take up one of Aldermac.

Number Of Brokers Has Doubled Recently

The number of brokers in Canada carrying on an exclusive mining business has more than doubled in the last six months. It is true that within the past few weeks, due to the activities of the Attorney-generals' department of Ontario and Quebec, a number have been closed up, but there remains an over supply, with new houses making their appearance almost daily.

While the present hectic boom in mining shares is on, there may be enough business to go round, but there is bound to come a lean day for many of them. It is suggested that it would be good business for the public to pick and choose the brokers with whom they do business. To-day it is just as important to buy from the right broker as it is to buy the right stock. If a speculator is right on both, he has a chance to make money. If he slips up on either, he may lose heavily.

The market in mining shares has continued to be somewhat off-color. There have been a number of flurries, but the market generally has lacked leadership. Perhaps the two outstanding stocks have been Bidgood of Kirkland Lake camp and the Howey, the original discovery in Red Lake. Both these operations have a lot of merit and are in excellent hands. Bidgood, after lying idle for several years was picked up by a group of experienced mining men, and in a short time the geological problem which it presented, was solved. Very excellent ore was opened on the 300-ft. level and this has continued to be good where raised upon. The company has installed some new equipment, and it is the intention to open up the 400 and 600 ft. levels at the same time. The shaft on the property is down 600 ft. It will not take long to cross-cut to the vein. Engineers who have examined the property state that they feel certain that the ore will be cut at these new horizons. It is this fact, coupled with a knowledge of the experience of the large Kirkland Lake producers to the west and what they have accomplished for those who purchased the shares at low figures, that made this issue so popular.

President Jack Hammell of Howey Gold has gone north to Red Lake to be present when the crosscuts that are being run south from the shaft on four levels cut into the ore zone. Dome Mines diamond drilled this property, and then let it go when it could not make better terms with the miners. Having a knowledge of what Dome got in the diamond drills plus a considerable amount of new information from surface work, the present company feels certain that it will cut a large body of ore. The operation is very popular with the public hence the big interest in the stock, which has moved upward steadily.

There is a great deal of guessing going on in regard to Amulet. The company has announced that it will recapitalize at $3,000,000. Old shareholders will get share for share and this will place 1,000,000 shares in the treasury. It is not announced what portion of this will be issued, but the supposition is that 500,000 shares will be sold to shareholders, and it is generally believed that the price will be $3 per share. This will give shareholders valuable rights. In the face of this pronouncement, which is the most favorable of any of the suggested proposals for the future operation of the enterprise, and in the face of additional good news from the property, the shares have sold down steadily. The general opinion is that the shares will remain soft until after the new stock has been alloted, and that the move upward may come. This was on two occasions the experience with Noranda, when there was new financing.

Towagmac shareholders are being allotted 200,000 shares of Aldermac Mines at $2 per share. Holders of Towagmac can take up one Aldermac for each five Towagmac held. This will place $400,000 cash in Towagmac treasury and put its cash reserve at around $840,000. This money will be invested and the interest, about $45,000 yearly, used for carrying out exploration for new properties. Towagmac still holds about 27 per cent of the capital stock of Aldermac in its treasury which it received, partly as purchase price for its interest in Alderson Mackay mine and partly for money expended on its development. Nipissing has made its third payment on its Montbray property in Quebec and will make its remaining two payments next month. In face of this bullish news the shares sold off, but are expected to recover later.

The best brokers express the opinion that the mining market is just marking time for the moment. Despite the flood of good news that is coming out from the mines and the good news that is expected, they look to see the market perk up shortly.

In the last thirty-five years over two hundred million pounds of "SALADA" Tea have been consumed, but it took only the last seven weeks to sell the next two million pounds.

Moderate Expansion In Metal Markets

TORONTO, Nov. 14—In a summary of the iron, steel and machinery markets, Canadian Machinery and Manufacturing News makes the following comment this week:

The passing of a third of the final quarter of 1927 has proven that the revised estimates arrived at late in the summer were approximately correct, and that a moderate expansion has taken place, with a number of new enterprises started which point toward greater production.

The iron and steel markets have not yet seen the end of the small-lot buying plan, and many consumers prefer to buy their supplies by the carload in the open market, not binding themselves by contract for any length of time Many large users have followed this plan for the fourth quarter, so that the volume of business is not only large, but very evenly distributed, with few peak points.

Prices are steady on practically all lines, but the immediate future is not at all certain. The price tendency in the United States is still downward, and there are certain price cuts in the United States which have yet to be taken into account in Canada. For that reason, it would not be surprising to see lower prices.

Reliable reports from Alberta indicate that conditions in agriculture in Western Canada are better this year than any year since the price inflated period of the war; in fact, the farmer's position will be better than in those years, for it is certain that there is no sudden deflation ahead of them.

The prices of all grains are satisfactory. The farmer will have a dollar this year to pay his debts and another to spend. There is an unprecedented demand for farm machinery.

Experiments which have been carried on for a number of years at Fraser, Ont., looking to the industrial use of Canadian magnetite or refractory iron ores, have culminated in the formation of the Carbon and Alloys Steel Co., Welland, Ont., which has taken over the plant formerly occupied by the Electric Steel and Engineering Co. and the Electric Steel and Metal Co. and is re-opening the foundry for the production of steel castings.

Orders for 100 freight cars were placed in Montreal during the week and preparations are being made for additional orders in the near future. Construction totals are good, and the winter lumber camps will be in the market for considerable material soon.

Canada's total imports in September, for which statistics have just been completed, amounted to $91,802,777, of which $20,652,653 was iron and its products. For the 12 months ending September, therefore, the total imports were $1,073,166,446 in 1927, and $983,786,652 in 1926. Exports in September, including $5,346,699 worth of iron and its products, were $99,334,630. For the year, the total is $1,270,556,699, against $1,320,910,429 in 1926.

The British industrial situation is brightening. Railroads have released orders, shipbuilding activity is the largest in five years and the pig iron demand is improving.

MAN'S COAT FOUND ON NIAGARA BANK

Authorities Believe Owner Committed Suicide— Notes Left.

NIAGARA FALLS, Ont., November 14 (Canadian Press). — The finding at noon to-day of a man's coat with notes asking that the wife and father of J. J. Fitzpatrick, at Tucson, Arizona, be notified, led the police to the belief that Fitzpatrick committed suicide in the upper Niagara River.

CHARGED WITH THEFT.

John Murphy Sought For Stealing Landlady's Diamond Rings.

LONDON, Ont., Nov. 14.—(Canadian Press.)—A warrant has been issued for the arrest of John Murphy, 35, charged with the theft of five diamond rings valued at one thousand dollars from his boarding housekeeper, Mrs. Julia Siskind. The theft took place on Saturday.

STEAMER SINKING.

Barges On Way To Take Grain Off Vessel in Difficulty.

THOROLD, Ont., November 14 (Canadian Press). — The tug Russell and two barges are on their way up the welland Canal to lighter the steamer Rosemount, which sprang a leak with a cargo of 70,000 bushels of grain aboard. The freighters' pumps are working well and she is not on the bottom of the canal. It is believed she will be able to continue the trip to Montreal after a portion of her cargo is taken off.

HANKOW QUIET.

Additional Troops Keep Order in City—Concession Barricaded.

LONDON, Nov. 14.—(United Press.)—The exchange telegraph's Hankow correspondent reports that conditions are quite in Hankow, that the Chinese authorities have erected barricades outside the British concession, and that numerous additional troops have been drafted to keep the city in order.

The correspondent adds that the Chinese regard the situation as satisfactory and that it is indicated the Nanking forces will assume control of Hankow peacefully.

BOUT CALLED OFF.

NEW YORK, November 14. — The heavyweight match scheduled for this Friday at Madison Square Garden between Jack Sharkey of Boston and Tom Heeney the New Zealander, was called off to-day, as a result of an injury to Sharkey's left hand. An X-ray examination in Boston to-day revealed a fracture.

NO BAIL FOR RAYNOR.

TORONTO, Nov. 14 (Canadian Press).—Hon. W. H. Price, Attorney-General, intimated today that he is not prepared to allow bail for Harry Raynor, automobile salesman of Picton, Ont., who is at present held in custody there awaiting trial on fraud charges involving a large sum of money. A deputation of Picton residents proposes applying to the Attorney-General for bail on behalf of Raynor.

$100. CASH in Prizes

Solve this Puzzle

What is Irene telling the Atlantic Ace?

THE PUZZLE EXPLAINED—Delos, the "Fighting Ace", is leaving to conquer the Atlantic. He cannot take his Sweetheart with him on the journey. What is Irene saying? There are nine words in her answer. Each group of numbers represents a word. Number the alphabet—A is No. 1—B is No. 2, and so on. The first word, "DON'T", is spelled properly. The other words are jumbled. Solve the puzzle and try for a big prize.

$1,100 Cash in Prizes

26 PRIZES IN ALL

1st Prize $500 Cash

2nd Prize $200.00 Ten $10.00 Prizes
3rd Prize $100.00 Ten $5.00 Prizes
4th Prize $50.00 Two Special $50.00 Prizes

Every Contestant who solves five or more words of the puzzle correctly receives an immediate award (value $1.00) in addition to any other prize.

WHY PRIZES ARE GIVEN

We are an old "Direct-to-the-Wearer" Mail Order House, and these cash prizes are offered to arouse public interest in our money-saving method of doing business and to further advertise our "Lady Ledon" Hosiery, Lingerie and other merchandise. You do NOT have to sell anything to win the prizes. Simply follow the rules carefully. You have the same chance as anyone else.

FOLLOW THESE RULES TO WIN

1. Write your answer with pen and ink NEATLY and PLAINLY in the middle of a square sheet of paper. 2. Place your name and full address in top right-hand corner. State whether Mr., Mrs. or Miss. 3. Place name and date of this paper in lower left-hand corner. 4. Only the above should appear on your entry. 5. All persons connected with Ledon Knitting Mills Co. are barred from the contest.

6. Entries will be judged according to points gained by a committee of prominent Toronto business men and their decision shall be final.

When your entry reaches us, you will be advised the number of points gained and asked to purchase a small sample order to introduce our goods. If you want to win $500.00, spend a few moments right now and RUSH your answer. You have MUCH to gain and no obligation.

RUSH YOUR ANSWER TO-DAY — PLEASE ENCLOSE STAMP FOR RELPY

LEDON KNITTING MILLS Co., 20 Wellington W., Dept. 112 Toronto 2, Can.

EVERYONE LIKES THE FLAVOR

bran in delicious form

NO other bran can have that delicious, tempting flavor found only in Post's Bran Flakes. Its goodness makes it easy to eat this splendid corrective *every day in the year.*

Because bran is laxative it is Nature's way of helping to keep the body clean and healthy. In Post's Bran Flakes there is not the slightest trace of harshness and dryness found in ordinary bran.

You will be keen for the flavor packed in each golden-brown, crisp-toasted flake. Eat—enjoy—Post's Bran Flakes regularly. Ready to serve right from the wax-wrapped package. Serve with milk or cream. Get Post's Bran Flakes from your grocer. Start today. Help Nature help you!

Send the coupon and we will mail you a generous trial package of Post's Bran Flakes.

CANADIAN POSTUM CO., LTD., 863-87 METROPOLITAN BLDG., TORONTO 7, ONT.
Please send me your free trial package of Post's Bran Flakes.

Name.....
Address.....
City..... Prov.....

Made in Canada

eat POST'S BRAN FLAKES

As an ounce of Prevention

The Examiner

PHONES—Editorial 1601. Business Office 1600. Private Branch Exchange to all Departments.

The Examiner is a member of the Audit Bureau of Circulation.

The Daily Examiner, published every lawful evening by The Peterborough Examiner, Limited. Office, 419 George street. $6.00 per year, delivered in city; out-of-town subscribers, by mail, $4.80 a year.

The Weekly Examiner published every Thursday. Subscription price, $1.50 a year.

U. S. REPRESENTATIVES

Special U. S. Representatives—W. H. Stockwell, 629 People's Gas Building, Chicago, Ill.

New York—Chas. F. Miller, 225 Fifth Avenue.

Advertising Rates on application.

R. M. GLOVER, Managing Director.

MONDAY, NOV. 14, 1927.

THE ROYAL WINTER FAIR.

Five hundred young farmers of Ontario are to be the guests of the Ontario Government at the Royal Winter Fair, and their visit to that splendid institution should be profitable, not only to themselves, but to the districts from which they come.

Wide-awake young men—and these boys must be or they would not have qualified—should be able to pick up much information at the Winter Fair that will be of value in promoting keener interest and better methods in agriculture.

The importance of such events lies chiefly in their educational value, and in the inspiration they provide to those engaged in farming to adopt more progressive ideas.

Five hundred bright young farmers should, therefore, prove a very fertile field for the development of ambition, and on their return to their homes these boys should carry with them many ideas that will be of general value in their respective neighborhoods.

REMEMBRANCE DAY.

The Prince of Wales in his Armistice Day address on Friday emphasized the fact that the anniversary is no longer a day of rejoicing, but a day of remembrance.

It is that aspect of the anniversary of the end of the war that The Examiner believes will be more and more stressed as the years pass.

Then why not put an end to this Monday Thanksgiving Day-Armistice Day combination and let us in Canada set apart November 11th as a day of remembrance and thanksgiving?

The date of the signing of the Armistice could be made a public holiday and called Remembrance and Thanksgiving Day, an occasion on which the thoughts of all could go back in grateful memory to the sacrifice made by those who died that we might continue to enjoy the blessings of life in a free land, an occasion, too, upon which we could give thanks that these heroes did not die in vain as well as for the peace and prosperity that the year has brought us.

An end should be put to the haphazard system under which this great anniversary is now celebrated in Canada.

A WORTHY CAUSE.

In spending a dollar for Christmas stamps you will be calling attention to the campaign against tuberculous, and at the same time doing your bit to help the Peterborough Health Association carry on its splendid activities.

The Association has chosen this means of raising the money needed for its next year's budget, and The Examiner is sure that the method will appeal to most citizens as a business-like method of financing a work that deserves every possible support.

The summer camp at Jackson Park for children of sub-normal health, the fine work of the Association's district Nurse, the assistance that is given to victims of tuberculosis, the supplying of eggs and milk to its invalids without the means of providing this nourishment for themselves, are all activities of the Peterborough Health Association that commend themselves to the public as decidedly worth while.

In short, Peterborough would not like the prospect of attempting to carry on without the Association, and because of that fact there is every confidence that the sale of Christmas stamps is an assured success that will provide the necessary funds for next year's effort and enable the Association to continue its full programme of health work during 1928 as usual.

PROVINCIAL SUBSIDIES.

The Ottawa Journal declares that the Federal Government is quite justified in trying to put on the brakes in the matter of Provincial subsidies, pointing out that the bigger the subsidies the more the people at large will have to pay.

That is one of those facts that are obvious and yet are often overlooked.

The more money the Provinces get out of the Dominion Treasury the more money will the Provinces spend.

That would be all right if the Federal Finance Minister could reach up into the thin air and haul down the millions so blithely flung away.

But, alas, we never yet have had a Federal Finance Minister who was a magician, even if some of them have shown a vizard-like ability to juggle figures to the general bewilderment.

The money passed out to the Provinces comes from the same place as all the rest of the money that Governments spend, out of the pockets of the people.

If Dominion subsidies to the Provinces, therefore, are increased there can only be one of two results—and they both mean the same thing in the long run.

Either the Federal Government would have to put on additional taxation to get the money or it would refrain from reducing taxation when that operation would otherwise be possible.

In either case the people in general suffer.

THE KING OF FRUITS.

If the observance of National Apple Week, from Nov. 14 to Nov. 19, adds anything to the prestige of the king of fruits, the celebration will have been worth while. The Canadian apple, suffering from modesty, has been an indifferent competitor of imported fruits for a great many years. It has hung its head before the inroads not only of the orange and the banana, but also distant members of its own family tree, the Jonathans, Ben Davises and Winesaps of Washington, Oregon and Virginia. The domestic apples unquestionably have the quality and the flavor to compete with the foreigners, but the imported fruit still enjoys a wide distribution. Public taste needs a little education in the advantages of the home-grown varieties.

A Department of Agriculture bulletin announces the purpose of National Apple Week as fourfold: To give publicity to and increase the interest in the apple; to widen its distribution; to increase its consumption and thereby contribute to the maintenance of Canada's wonderful orchards; and to bring health, happiness and good cheer to every man, woman and child. This last ambition seems a fairly large order, but there are enough excellent apples grown in the Dominion to go a long way toward fulfilling it. The Canadian commercial apple crop this year is estimated at 2,720,800 barrels, which is something like 20 per cent. below the five-year average. Nova Scotia is the only Province to claim an increased yield this year. Ontario, it is estimated, will have 542,800 barrels, or 90 per cent. of the 1926 crop. Generally speaking, the crop throughout the Dominion is better than in the United States, where the yield averages 60 per cent. of last year. As for Western Ontario, Norfolk County will probably market 45,000 barrels. Elgin and Oxford combined may have 14,000 barrels to sell, which is less than last year. Middlesex has only half a crop, about 12,000 barrels. Northward the yield has been better, and Huron will have 9,000 barrels as compared with 10,000 last year, while the Georgian Bay district has nearly double the yield of 1926.

Apple for apple, the Ontario fruit will compare favorably with the imported product, and our own orchards can match the outsiders in variety as well. The popular varieties both in this country and on the London and Glasgow markets are the Spy, McIntosh, Baldwin, Snow and Golden Russet. Then there are Kings, Greenings, Alexander, Wolf River, St. Lawrence, Ribstons, Pewaukees, Wealthy, and a dozen others, all excellent at their proper season and some unsurpassed for roasting or for pies. It has been suggested that consumers should be acquainted with the apple calendar, so that the different varieties can be demanded when they are at their prime. In this way the taste of the consumer would build up repeat sales for the domestic fruit. The plan might be widened to include identification of the varieties, so as to avoid errors such as those made by London housewives, who sometimes take storekeepers' signs at their face value and purchase rosy Wealthies believing them to be Snows. It is a mistake to suppose that a little knowledge along these lines would not be reflected in the apple dishes which find their way to the tables of Ontario folks. For instance, every apple will not make a succulent dumpling, nor will every variety of apple lend itself with equal appropriateness to the manufacture of pies. Of course, it is harder to go astray when it comes to pies. There are no bad apples. Some are better than others, that's all.—London Advertiser.

THE SENATE.

The truth is that the real weakness of the Senate lies in the methods by which Governments make its appointments. The intention of the Fathers of Confederation was that men should not be appointed to the Senate because of their party allegiances or services, but solely for their demonstrated capacity to give true service to the state. Why Sir John Macdonald departed from that intention, we do not know. But he did depart from it. He departed from it to such an extent that whereas in 1867 the parties were equal in the Senate, by 1873 the Conservatives had a majority of 15. Mackenzie did something to restore the balance; but when Sir John came back to power in 1878 he found a Conservative majority still in the Senate; and between 1878 and his death he appointed 85 more Conservatives. Laurier followed his example. As Tories died he replaced them with Liberals; so much so that in 15 years he turned the standing of the Upper House into a majority of 45 for his party. And so with Borden and Meighen and King. When Meighen fell in 1921 the Conservative majority in the Senate was 45; in six years Mr. King is already at the point where another year or so will secure a Liberal preponderance.

* * * *

Not that all of these men remain extreme partisans. Some of them rise above partisanship, and render fine service, and it is but the truth to say that the intellectual average of the front bench of the Senate is at least the equal of the front bench of the Common. Nor need it be assumed that all useful legislation that originates in the Commons is maltreated by the Senate. Since Confederation, indeed, not more than 30 per cent. of all the bills that have gone to the Upper House have been amended; and less than three per cent. have been rejected. Nevertheless, a great proportion of the men in the Senate render little service, and some of them are little better than undeserving pensioners of the state.

* * * *

The Senate, we think, could be made into a most useful body. But we doubt very much whether that can be done under the proposals of Mr. King. What we should like to see would be less of partisanship in appointments, but appointments which represented the university life, the industrial and commercial life, the labor and agricultural interests of the nation. With such a membership appointed—not for life, but for a term of years, and with all men who showed conspicuous capacity eligible for reappointment—the Upper House could be made what the Fathers of Confederation originally intended it to be. It could not only serve as a brake against hasty and half-baked legislation and as a real voice and protector for Provincial hights; it could be used to initiate as well as to review legislation; and it would thereby militate against those last desperate weeks of the session when everything is rushed through the Commons pell-mell and with a minimum of consideration. That would be a reform really worth striving for.—Ottawa Journal.

EDITORIAL NOTES AND COMMENT.

The McGill players said they would play no more football this year after Saturday. They were right.

This is National Apple Week. And the Medical Association will now sing, "An apple a day will keep the doctor away."

A fashion note says that coloured stockings are to be seen more next summer. The girls must be intending to go without shoes.

The civic politicians will soon have their inning. Rumours of various candidates for the mayoralty are already providing food for discussion.

Two racing motor cars crossed the intersection of George and McDonnel streets at 10 o'clock Saturday night at a speed of at least 40 miles an hour. Drivers of that type should have their licenses permanently cancelled. They haven't the necessary mental equipment.

An Austrian politician charged with conspiracy against the state is to be defended by 65 lawyers. He may find it cheaper to be convicted.

And another thing, a woman may look at you ever so sweetly, and be thinking of someone else.—Hartford Courant.

Henry Ford says he does not care what the newspapers say about him, but if they tried they could soon make him change his mind about that.—Toronto Star.

The other day a bird was hit by a plane, and it won't be long before birds will be the pedestrians of the air.—Brooklyn Eagle.

CATTLE GRAIN, AND PRODUCE

LOCAL HOG MARKETS

Live hogs, thick, smooth, $8.50 cwt., select graded, $9.00; dressed hogs, head on, $14.25; head off, $15.25 cwt.

MONTREAL GRAIN AND PRODUCE

MONTREAL, Nov. 14 (Canadian Press).—The foreign demand for Canadian grain here Saturday was fair and a moderate amount of business was worked. The domestic demand for coarse grains was of a limited character, but the undertone was firm.

The trade in Spring and Winter wheat grades of flour was fairly active and prices were well maintained.

A stronger feeling developed in the market for standard grades of rolled oats and prices were advanced ten cents per bag. This was attributed to the higher cost of the raw material and the marked increase in the demand.

The local and United States demand for all lines of millfeed continued good and values were unchanged.

A feature of the local egg trade on Saturday was the decidedly strong feeling that developed for fresh eggs and prices for extras were advanced four to eight cents per dozen, and firsts ten cents per dozen. This was attributed to the marked decrease in the production in the provinces of Ontario and Quebec, the increasing scarcity of supplies on spot and the high cost of importations from British Columbia combined with a good demand. Special, St. Jerome, Que., extras are now selling at 75c; British Columbia extras at 66c to 70c; firsts at 60c; pullet extras at 56c; Fall fresh extras at 60c; firsts at 50c and seconds at 40c per dozen.

There was no change in prices for storage eggs announced, but the undertone was firm. The demand was moderate. The receipts were 414 cases.

The butter trade was quiet, but the undertone was firm. The receipts were 284 packages.

The demand from English buyers for cheese continued good and active business was done. The spot trade was fair and values were unchanged. The receipts were 7,940 boxes.

Montreal Quotations

Oats, Canadian Western No. 2, 73c.
Oats, Canadian Western No. 3, 70c.
Oats, extra No. 1 feed, 69c.
Oats, No. 2 local white, 68c.
Flour, Man., spring wheat, patents firsts, $7.90.
Flour, Man, Spring Wheat Patents, seconds, $7.30.
Flour, Man., spring wheat patents strong bakers, $7.10.
Flour, Winter patents, choice $5.90 to $6.00.
Rolled oats, bag 90 pounds, $3.75 to $3.85.
Bran, $31.25.
Shorts, $33.25.
Middlings $41.25.
Hay, No. 2, per ton, car lots, $13.50 to $14.00.
Cheese, finest Western, 20c-20¼c.
Butter, No. 1, pasteurized, 37¾ to 38¾c.
Eggs, storage extras, 44c.
Eggs, storage firsts, 42c.
Eggs, storage seconds 38c.
Eggs, fresh specials, 75c.
Eggs, fresh extras, 66 to 70c.
Eggs, fresh firsts, 60c.
Potatoes, per bag, car lots, $1.00 to $1.10.

CHICAGO GRAIN

CHICAGO, Nov 14 (Canadian Press)—Wheat prices went up with a rush Saturday, and the corn market came down equally fast Canada's government crop report, extreme cold weather over the Canadian Prairies, and fresh word of damage by rust in Argentina, lifted wheat. Washington official crop figures were the ruling force in the corn trade.

Closing quotations on wheat were firm, 2c to 2½c net higher, with corn 2¼c to 2⅝c off; oats ¼ and ⅜c to ½c down, and provisions unchanged to 50c up.

Primarily, the wheat market was faced Saturday by the Canadian Government estimate pointing to a reduction of 13,000,000 bushels. Since September in the expected yield of the three Prairie provinces. Whereas a decided increase had of late been looked for by numerous traders. Moreover, the prevailing cold wave was generally taken to indicate likelihood of smaller country marketings in Canada. Demand here for wheat was further stimulated by scarcity of offerings and by estimates that the new Argentine crop will be 10,000,000 bushels under last year's harvest.

Saturday's advices about rust in Argentina, said reports were current at Buenos Aires that the crop had been badly damaged. The news was contained in a dispatch from a Chicago crop expert, but did not appear to imply first-hand observation by him. Meanwhile, European demand Saturday for wheat from North America was described as rather slow, but Hamburg, Germany, cabled that good business had been done in Canadian wheat to be shipped by way of the Pacific Coast.

Corn closed weak as a result of persistent selling on the part of holders influenced by the bearish aspect of the Government corn crop report. Besides, cold weather was regarded as favorable for cribbing operations. Speculative buying, though, was of a free character at times, and some trade leaders said final figures on corn may yet prove as much of an upset as the latest Canadian figures on wheat.

Oats reflected the action of corn despite a reduction of 50,000,000 bushels in the Canadian oats crop as compared with two months ago.

Provisions were firmer owing to scattered buying.

STERLING EXCHANGE

MONTREAL, Nov. 14 (Canadian Press).—Sterling exchange rates were quoted here Saturday as:
Demand $4.86 3-16.
Cables $4.86 11-16.

ONLY CANADIAN.

Dr. W. A. Shaults, of Winnipeg, President of the International Association of Dairy and Milk Inspectors, was the only Canadian present when the association met in Toronto, Ont. A resolution of regret at Canadians remaining aloof was passed.

RADIO PROGRAMS

FOR TUESDAY, NOV. 15.

SIX O'CLOCK.

WBAL (285) Baltimore—Sandman; KDKA (316) Pittsburgh—Concert.
WBZ (333) Springfield—Orchestra.
WWJ (353) Detroit—Concert.
WEAF (492) New York—Dinner music.
WYNC (535) New York—Pianist; markets; Italian lessons.

6.30 O'CLOCK.

WHK (261) Cleveland—Orchestra.
WBAL (285) Baltimore—Orchestra.
WGY (379) Schenectady—Orchestra.
WJR (441) Detroit—Ensemble.

SEVEN O'CLOCK.

WGN (306) Chicago—Stocks; Uncle Quin; ensemble.
WGHP (319) Detroit—Organ.
WBZ (333) Springfield—Musical.
WLS (345) Chicago—Supper bell program; sports; orchestra.
WLW (428) Cincinnati—Entertainers; orchestra.
WJR (441) Detroit—Orchestra; educational talk; the dreamers.
WMAQ (447) Chicago—Organ.
WJZ (454) New York—Talk on dogs; the Granadas.
WEAF (492) New York—Soloists; talk; after dinner music.
KYW (526) Chicago—Uncle Bob; dinner concert.

7.30 O'CLOCK.

WBAL (285) Baltimore—Quartet.
WOR (422) Newark—Orchestra; New York University program.
WJZ (454) New York—Cook's travelogue.
WSB (476) Atlanta—Orchestra.

EIGHT O'CLOCK.

WHK (265) Cleveland—Male chorus.
WORD (275) Chicago—Musical.
WJJD (306) Chicago—Concert ensemble; song recital.
WLS (345) Chicago—Musical.
CKCL (357) Toronto—Orchestra.
WLW (428) Cincinnati—Quintet.
WJZ (454) New York—Stromberg-Carlson hour.
WEAF (492) New York—Great moments in history.
WIP (508) Philadelphia—Drama critic; Wilmington trio; recital.

8.30 O'CLOCK.

WHAD (276) Milwaukee—Educational program; music.
WSAI (361) Cincinnati—Studio.
WEAF (492) New York—Sealy air weavers.
WHO (535) Des Moines—Trio.

NINE O'CLOCK.

WHK (265) Cleveland—Character songs and duets.
WORD (275) Chicago—Musical.
CKCL (357) Toronto—Opera hour.
WJJD (266) Chicago—Theater program; Moosheart program.
WBBM (389) Chicago—Variety.
WLW (428) Cincinnati—Orchestra.
WJR (441) Detroit—Cigar girls.
WJZ (454) New York—The Continentals.
WEAF (492) New York—"Everready Hour."
WNYC (535) New York—Soloists; educational talks.

9.30 O'CLOCK.

WGHP (319) Detroit—Orchestra.
WJR (441) Detroit—Orchestra.

TEN O'CLOCK.

WHK (265) Cleveland—Orchestra.
WBAL (285) Baltimore—Dance
WBZ (333) Springfield—Concert.
CKCL (357) Toronto—Travelog; mixed quartet.
WBBM (389) Chicago—College hour.
WHT (416) Chicago—Your hour.
WLW (428) Cincinnati—Organ.
WJZ (454) New York—Gamblers.
WEAF (492) New York—Auction bridge game.
WIP (508) Philadelphia—Movie broadcast; orchestra.
KYW (526) Chicago—Musical.

10.30 O'CLOCK.

WGN (306) Chicago—Violinist.
WBZ (333) Springfield—Orchestra.
WSM (341) Nashville—Variety.
WJZ (454) New York—String trio.
WEAF (492) New York—The Cavalcade.

ELEVEN O'CLOCK.

WGN (306) Chicago—Sam 'n Henry; music box; Solernos.
WTAM (400) Cleveland—Theater.
WLW (428) Cincinnati—Orchestra.
WJZ (454) New York—Concert; sextet.

11.30 O'CLOCK.

WEAF (492) New York—Janssen's Hofbrau orchestra.
KYW (526) Chicago—Orchestra.

TWELVE O'CLOCK.

WJAX (227) Cleveland—Night owls.
WLIB (306) Chicago—Hoodlums.
WMC (517) Memphis—Frolic.
KYW (526) Chicago—Carnival.

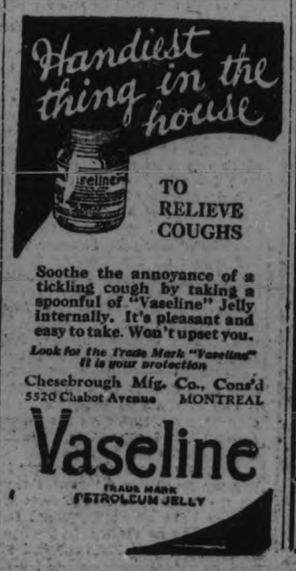

WISE AND OTHERWISE.

If the professor's new machine that thinks ever is reduced to pocket size, there'll be plenty of professors who will wish it never had been invented.

Came the Dawn—back.

A Russian is practicing mass hypnotism to cure alcoholism, according to a dispatch. We are wondering if he can make them say "insatiable."

We know what the new Ford is going to be. A barber from Detroit told us. It will be a copy of the Rolls-Royce, the only difference being that it will either fold, stack or flatten into a space where no Rolls-Royce could squeeze.

(Copyright, 1927, NEA Service, Inc.)

The mother of a girl aged 12 complained to the authorities at Calcutta that although the girl had been married only four years her husband recently began to beat his child-wife.

CHURCH SOCIAL PROGRAMS GOOD

Dunsford United Congregation Holds Gatherings in Houses.

FIRST LEAGUE MEETING.

DUNSFORD, Nov. 14.—The People's League held its first meeting on Monday evening. There was a good attendance. Miss Richardson, the newly elected president, ably performed her duties. The scripture lesson was read responsively. Miss Laura Kennedy was appointed organist and Miss Edith Thurston was elected missionary president. Mrs. Robert Brien explained the scripture lesson.

The program was in charge of Mrs. J. F. Everson and consisted of a paper by Mrs. Everson, "A Man's object in his work; a reading, "It can be done" by Norman Miller; a talk, "The aims and purposes of a people's league," Rev. J. F. Everson; solo, Mrs. Vernon Thurston; a talk, "Impressions from the West," by Mrs. Thomas James Thurston, who has recently returned from a visit in Saskatchewan; hymn, "There is Work to do for Jesus"; the Mizpah Benediction.

The house social held at the home of Mr. and Mrs. Joseph N. Taylor on Thursday evening was well attended and seemed to be much enjoyed by everyone present. The program was opened by the pastor, Rev. J. F. Everson, at exactly eight o'clock with community singing after which the following numbers were given:

Chorus by five young women; recitation, Ruby Thurston; solo, Miss Essie Johns; recitation, Lorenza Johns; violin duet, Mr. and Mrs. Clayton Taylor; solo, Mrs. J. F. Everson; reading, Miss Evelyn Taylor; solo, Lorenzo Johns; piano duet, Miss Mabel McCallum and Wallace Thurston; reading, Miss Lizzie Tully; instrumental, Miss Daisy Kennedy; reading, Miss Aileen Tully; chorus by five young women; reading, Miss Stella McCallum.

An hour of games and stunts was then enjoyed after which a delicious lunch was served by the ladies.

The next evening is to be held at the home of Mr. and Mrs. Clayton Taylor on Dec. 8th. Miss Mabel McCallum and Miss Essie Johns are the program committee and Mrs. Miller Johns, Mrs. Harry Taylor and Mrs. Arthur Kennedy the lunch committee.

Dr. Randall Thomas Davidson, Archbishop of Canterbury. The Archbishop made a public reply to the letter of Bishop Barnes of Birmingham on the subject of the presence of Christ in Holy Communion, which has shocked Anglicanism. There have been rumors for some time that the Archbishop would retire as soon as the new prayer book of the Church of England was finally disposed of in Parliament, but it is thought this new situation may cause the octogenarian primate to struggle on. He has filled the highest office in the Church of England for 24 years.

Why? is it that so many folks take PEP-O-MINT LIFE SAVERS after meals?

Telephone 790 When You Want Your
PIANO OR ORGAN TUNED
Player Pianos a Specialty
All Work Guaranteed
W. H. CUNNINGHAM
580 Weller Street

90 - PAGES - 90
DIAMOND JUBILEE
OF
CONFEDERATION
SOUVENIR BOOK
HIGHLY ILLUSTRATED
No Advertisements
A REAL PICTURE BOOK OF ALL THE FLOATS AND PARTICIPANTS IN OUR CITY'S GRAND JULY 1ST PARADE, WATER SPORTS AND PAGEANT.
The Examiner published this Souvenir Book for the people without thought of profit. We are selling it at cost in order that the biggest event in the City's history may live down through the years to posterity.
NOW SELLING FAST
at
THE EXAMINER OFFICE
PRICE 75c
With Coupon from Examiner
$1.00 if no Coupon is presented.

WOMEN'S PAGE

PERSONALS

Mr. and Mrs. Robert Pilling, Wolfe street, spent the week end with friends in Keene.

• • •

Mrs. Clyde Workman and little son Bobbie, have returned to Lindsay after spending the past week as the guests of the former's parents, Mr. and Mrs. M. McIlwain, Romaine St.

• • •

Mr. G. W. Mann, who has been visiting friends in Peterborough, has returned to his home in Smith township.

• • •

Mrs. Walter Crookshanks and baby returned home from Nicholls Hospital last week.

• • •

Mr. D'Eyncourt Stone, Renfrew, is spending a few days with his parents, Mr. and Mrs. G. L. Stone, Bethune street.

• • •

Mr. and Mrs. Alex. G. Hall and sons Philip and John, of 148 Glenrose avenue Toronto, were week-end guests of Lt.-Colonel and Mrs. Gordon Hall, London street.

• • •

On Friday afternoon, Little Eileen McWilliams of 637 George street, celebrated her third birthday, by entertaining a number of her small friends at a jolly party. The table decorations were done in pink and white, the birthday cake being a central ornament.

• • •

The home of Mr. W. Grant on the Chemong Road, was the scene of a recent Hallowe'en party held under the auspices of the young people of the Gilmour Memorial Church. About 50 guests were present, the majority being in costume. Prizes were awarded to Miss Viola Stalker and Harvey Sanderson. Games and contests and the service of dainty refreshments constituted the programme of a pleasant evening.

• • •

Miss Dorothy Wiman, who has been supplying for the teaching of S. S. No. 14, Otonabee, for the past two months, has returned home.

• • •

The Tennis Club of the Quaker Oats Company closed its season with a jolly banquet held in the Downeyflake tea rooms. Thirty two guests were preesnt, and an enjoyable evening was spent under the chairmanship of W. J. Brocks.

• • •

Dr. G. S. Cameron spent the week-end in Montreal.

• • •

Friends of Mrs. F. Mitchell, 876 Water street who has been confined to her home owing to illness, during the past two weeks, will be pleased pleased to learn of a slight improvement in her condition.

• • •

Mr. Veron Nelson of Bridgenorth, spent the week-end in Emily, the guest of Mr. Walter Magee.

• • •

The social activities of the Young Men's Christian Association, had a commencement for about fifty of the Junior boys on Saturday evening, when they enjoyed a supper of beans and salad, ice cream, cake and coffee, followed by a programme of moving pictures and community singing, under the supervision of Mr. Fred McNeely.

• • •

Miss Helen Roszel has resumed her studies at the University of Toronto, after spending a few days in the city.

• • •

Miss Eva Doherty and her cousin, Mrs. Michael Cleary of Hastings, spent a few days last week with the former's parents, Mr. and Mrs. John Doherty in Otonabee.

• • •

Miss Anna Franks spent a few days of the past week with Miss Margaret Mann at Bridgenorth.

• • •

The Artillery Badminton Club held its first social evening at the Armories on Saturday. The courts were busy until half past ten o'clock, after which the players retired to the Recreation room, where an informal meeting was held and refreshments were served. Officers for the club this season are Dr. Arthur Howson as Men's Captain, and Mrs. Gordon Langley, as Ladies' Captain. The Refreshment Committee includes Miss Grace Reinhardt Miss Effie Munro, Miss Marjorie Hatton Mrs. C. D. Hewett and Mrs. G. M. Lyons. Among those present on Saturday were the following: Mr. and Mrs. D. J. Lawrie, Mr. and Mrs. B. D. Hall, Dr. and Mrs. Murray Fraser, Mr. and Mrs. G. M. Lyons, Mr. and Mrs. G. R. Langley, Mr. and Mrs. Lionel Scott, Mrs. E. S. Martin Mrs. Gerald Wood, Mrs. C. D. Hewett, Mrs. Morrison of St. John, N.B., the Misses Marjorie Hatton, Lenore Lyle, Effie Munro, Grace Reinhardt Marion Thompson, Marion Harstone and Messrs Walton Stevenson, Logan Dickieson, Walter Perks, G. F. Strickland, Arthur Hammond, R. T. E. Hicks Lyne and Dr. A. Howson.

• • •

Mrs. Flora Law of Detroit is in the city for a few days, the guest of Mrs. W. L. Ferguson, 415 Stewart Street.

• • •

McIntosh Bradshaw of South Monaghan and Wilfred Jamieson of Port Hope have returned home after an extended motor trip through Western Canada.

• • •

Miss Helen Garbutt of Guelph spent the week-end with her parents, Mr. and Mrs. A. R. Garbutt, Smith Township.

• • •

Mr. and Mrs. Ed. H. Hickey, Simcoe Street, motored last week to Toronto, Welland, Dunnville and Hamilton.

• • •

Mr. and Mrs. G. F. Lowe, formerly of Peterborough, have returned to Canada from Birmingham, England, and are now residing in Hamilton, Ontario. Mr. Lowe was a member of the store staff of the J. C. Turnbull Company while living in the city. Mr. and Mrs. Lowe report a very rough ocean voyage.

• • •

Friends of Miss A. M. Lancaster, superintendent of the Protestant Home, will be pleased to learn that she has composed a new collection of verses which will shortly be ready for private distribution among her friends.

• • •

Miss Mildred Archer of Peterborough spent the holidays with her parents, Mr. and Mrs. J. Archer, in Smith Township.

• • •

Mr. Jack Lewis, formerly of this city, and son of Mr. and Mrs. Albert Lewis, of 544 Stewart Street, has gone to Jacksonville, Florida, and Chicago, to represent the Toronto Young Men's Christian Association at the conferences of the American Railway Employees' Young Men's Club.

• • •

Mr. and Mrs. J. H. Seels are spending a fortnight in Chicago.

• • •

Friends of Mrs. Harry Wilson of Edmonton, Alberta (formerly Miss Audrey Langfeldt of this city) will be interested in the announcement of the birth on November 5th of a young son, Roger Hatfield Wilson. Mrs. Wilson's little daughter Patricia, who has been seriously ill with spinal meningitis, is recovering satisfactorily.

• • •

Mr. and Mrs. James Sheehy of Chicago are visiting Mrs. R. Sheehy and other relatives in the city.

• • •

A number of the employees of the Bell Telephone Company held a jolly small dance at the Paragon Tea Rooms last week. Music was supplied by the Collegian's Orchestra.

• • •

Miss F. Hatton, who recently returned to the city after a number of years spent abroad, has taken the apartment on Homewood- Avenue owned by Mr. W. S. Merrell.

• • •

Mr. Earl Mann of Peterborough spent the week-end at the home of his parents, Mr. and Mrs. J. Gordon Mann, of Pinecrest Farm, Smith Township.

• • •

Mr. W. H. Peryer celebrated a birthday anniversary yesterday.

• • •

Mr. and Mrs. Norman Elliott (nee Marion Rae) leave to-day for Barrie, where they will reside in future.

• • •

At the conclusion of the meeting of the Peter Robinson Chapter I.O.D.E., held in the green room of the Y.W.C.A. on Saturday afternoon, tea was served from a table charmingly arranged with a centrepiece in a low black satin bowl filled with pink snapdragon and mauve pompom 'mums, with yellow candles in silver candlesticks. Tea arrangements were in charge of Miss Mayme Montgomery. Mrs. B. Moore presided, assisted by the Misses Violet McKeown and Flossie Mitchell.

Evening Examiner Fashion

A Modish Frock

Decidedly smart is this chic frock of unusual design. Contrasting material is used for the deep pointed yoke, skirt panel and insets on the long gathered sleeves. The V neck is bound and the wide belt is crushed into a buckle at the front. No. 1686 is in sizes 34, 36, 38, 40 and 42 inches bust. Size 36 requires 2¼ yards 39-inch material for the dress, sleeves and belt, and 1¼ yards 39-inch contrasting for the yoke, panel and sleeve insets. Price 20 cents the pattern.

Our Fashion Book, illustrating the newest and most practical styles, will be of interest to every home dressmaker. Price of the book 10 cents the copy.

Pattern Purchase Coupon

Address Fashion Department, Evening Examiner

No. .....Street .....

Name .....

Pattern Number .... Size ...

Town .....

Province .....

Amount Enclosed .....

Price 20 cents each—coin preferred

When You Feel a Cold Coming On

Take Laxative **Bromo Quinine** tablets

Grip, Influenza and many Pneumonias begin as a common cold. Price 30c. (Made in Canada.)

The box bears this signature E. W. Grove

Proven Merit since 1889

SAINT and SINNER

By ANNE AUSTIN

(Continued from Saturday).

Faith had probably never derived so much unalloyed pleasure from being the mistress of a beautiful home as the showing of it to Rhoda Jonson, her new maid-of-all-work, gave her that Saturday afternoon. Rhoda's round-eyed appreciation of Oriental rugs, brocaded damask draperies, parchment shaded floor lamps, rosewood furniture, blue-and-daffodil kitchen, two bathrooms, Italian cut-work linens, rose and jade taffeta bedspreads, sun parlor with gayly-painted wicker furniture, warmed Faith's heart.

She was still flushed with the triumph which a woman feels if her dearest possessions win unqualified approval from another woman, no matter how humble, when Cherry came home, her arms laden with bundles after an orgy of Saturday afternoon shopping.

"Hello, darling!" she sang out to Faith, who was getting Joy's former room ready for Rhoda. "Merry Christmas! Don't I look like Santa Claus! I've bought Dad and Kate—what in the world are we going to call her?—the grandest wedding present! Look!"

And she shucked the wrappings from a beautiful silver tea service. "Not solid silver, of course, but that plated nickel stuff that will always look real. I'm simply flat after buying it, but don't you think it's gorgeous? And I'm going to put on the card: 'From the children, with love and good wishes.' Do you think they'll be pleased?"

Faith looked at the beautiful pieces through a film of tears. Unaccountable Cherry! That morning she had wept bitterly and had sworn never to speak to her father again. Now she was the first to think of a wedding present for the newly married couple!

"Just put 'from Cherry' on it, dear," Faith protested huskily. "We'll all send something. It's sweet of you to think of it. Dad will be so grateful and so will Mrs. Lundy, or Kate, or whatever we decide to call her."

"What are you doing?" Cherry asked curiously, as Faith laid fresh white paper in the dresser drawers.

"I've found a maid," Faith answered. "Rhoda Jonson. She's awfully young, only seventeen, but as she says, she's strong and willing. And she's rather a dear—a beautifully clean, nice little country girl.

"This is rather a swank room to give a maid," Cherry objected. "She'll be getting ideas. She's going to share your bath, I suppose," she added, her eyes roving to the bathroom door. Beyond the bath lay Faith's and Bob's room.

"I've locked the door on the bathroom side," Faith said quietly, but she flushed apprehensively. "I thought it best for her to share your bath, honey, since Bob and I both have to use this one."

"I see!" Cherry's golden eyes flashed dangerously. "I'm the goat! It's all right for me to have to bathe in the same tub with a dirty little servant girl—"

"Oh!" a startled exclamation from the door interrupted her. "I—I wanted to speak to you, Mrs. Hathaway—" Rhoda stammered, her face scarlet, her blue eyes wide with pain and shame.

"Come in, Rhoda," Faith urged gently. "This is my sister, Miss Cherry Lane. She's Hope's mother. This is Rhoda, Cherry. I'm sure you will like each other."

"I'm pleased to meet you," Cherry bowed sarcastically. "You'd better explain, Faith, that I was Mrs. Wiley before my divorce, or Rhoda will think I'm no better than I should be. How often do you bathe, Rhoda?" she switched abruptly, her voice metallic with anger against Faith.

(Copyright, 1927, NEA Service, Inc.)

To be continued.)

HOLDS INQUEST INTO ACCIDENT

Coroner Investigating Death of Man When Car Left Road.

GLARING LIGHTS BLAMED.

TORONTO, Nov. 14.—(Canadian Press).—Coroner J. Stead has ordered an inquest into the death of Rudolph Bornzad of Niagara Falls, Ontario, who was killed when a motor car in which he was riding crashed into a ditch east of Oakville early Saturday. The driver of the car was Charles Kobax, Welland, and a third occupant was Stephen Goldberger, Hamilton. It is believed that Kobabx was temporarily blinded by the headlights of an approaching automobile and swerved off the roadway.

NOSE POWDERING BARRED.

Powdering of noses has been barred by many factories in Europe where large numbers of girls are employed. The move is to reduce waste of time. In one factory it was noticed that one stenographer, otherwise very efficient, stopped working 15 times in one hour to powder and beautify her nose. The average girl, it has been calculated, powders her nose four times an hour, taking two minutes for each operation. When several hundred girls are employed on a special task, the loss of time is very costly, say experts. Some employes balk at the efficiency idea, saying the experts forget feminine psychology, and that when it comes to getting out work, a woman with a well-powdered nose is worth two that are overheated and have shiny noses.

Paris has invented a new way for making women look slim. Instead of dieting or physical exercises it is done by what is known as a shadow dress. About two-thirds of the dress is of one material—that is, one sleeve and two-thirds of the way across the front and the back—the remainder of the frock being in another tone of the same color. At a distance it really looks as if the wearer was a marvelously slim creature, followed by a shadow.

Nearly 100,000 women students attend night schools in London.

WHO WROTE THIS ?

(Copyright, 1927, McClure Syndicate.)

1. "He hath no power that hath no power to use."
2. "It may be right, but you are in the wrong
   To speak before your time."
3. "For some must follow, and some command,
   Though all are made of clay."
4. "Beware of desperate steps. The darkest day,
   Live till tomorrow, will have passed away."
5. "Diogenes struck the father when the son swore."
6. "A nice man is a man of nasty ideas."
7. "Cheered up himself with ends of verse and sayings of philosophers.
8. "Childhood has no forebodings; but then, it is soothed by no memories of outlived sorrow."

Answers to to-day's questions:

1, P. J. Bailey; 2, Shakespeare; 3, Longfellow; 4, William Cowper; 5, Robert Burton; 6, Jonathan Swift; 7, Samuel Butler; 8, George Eliot.

The founder of the linen thread industry was a woman, Christian Shaw, who first made thread near Paisley, Scotland, about 1700.

When You Catch Cold Rub on Musterole

Musterole is easy to apply and works right away. It may prevent a cold from turning into "flu" or pneumonia. It does all the good work of grandmother's mustard plaster.

Musterole is a clean, white ointment of oil of mustard and other home simples. It is recommended by many doctors and nurses. Try Musterole for sore throat, cold on the chest, rheumatism, lumbago, pleurisy, stiff neck, bronchitis, asthma, neuralgia, congestion, pains and aches of the back and joints, sprains, sore muscles, bruises, chilblains, frosted feet—colds of all sorts.

The Musterole Co. of Canada, Ltd. Montreal

MUSTEROLE WILL NOT BLISTER

Better than a mustard plaster

DRESS

By MARY MARSHALL

Winter brides choose transparent white velvet, which is charmingly handled in the gown shown here. It is fairly short in the front, but cut in long points at the side, and trimmed with bands of pearl embroidery. The tulle veil falls from a ruffle of tulle arranged at the back of a wide pearl band, drawn snugly over the front and top of the head.

A season or so ago a white velvet wedding gown was rather unusual. Now every winter bride at least considers this fabric, which plays such an important role in new frocks of all descriptions. To be sure velvet is expensive, especially the fine supple sort of velvet that is most suitable to wedding gowns, but most girls are willing to be a little extravagant when it comes to choosing a wedding gown. Besides the wedding gown needs very little in the way of trimming or further embellishment. If it is made at home there is really very little expenditure to consider besides the velvet.

The velvet wedding gown shown in the sketch, which has been designed for a prominent mid-winter bride is trimmed only with bands of pearl embroidery. I have seen one or two velvet wedding frocks trimmed with fine creamy lace, very lovely to be sure, but not—I think—quite so effective as the pearl embroidery.

Almost always now we follow the French rule of long sleeves for the wedding gown—long sleeves that extend well over the wrists and that make gloves unnecessary. There is usually a fairly high, simple neckline, but considerable latitude concerning the skirt in length.

Quite a number of notable brides, among them several French girls of prominent family and important social position, have worn very long skirts. Among religious French families the fact that the Pope has expressed himself on the subject of skirt lengths may have had something to do with it.

If the skirt is not actually long it is usually made with an uneven hemline so that it is long in some aspects anyway. All the time there is an occasional wedding where the bride and her attendants choose bouffant skirts and close-fitting bodices. Late last summer a prominent society bride wore a Victorian crinoline gown, with the skirt covered entirely with frills of pure white tulle, placed over a foundation of pale pink satin.

(Copyright, 1927, McClure Syndicate.)

Does Washing, Walks 5 Miles, Gains 10 Lbs.

"After a hard day washing, I can walk 5 miles now, since taking Vinol. I gained 10 pounds and feel fine."—Mrs. M. Curfman.

Vinol is a delicious compound of cod liver peptone, iron, etc. Nervous, easily tired, anaemic people are surprised how Vinol gives new pep, sound sleep and a BIG appetite. The very FIRST bottle often adds several pounds weight to thin children or adults. Tastes delicious.

McDermid & Jury, Druggists, E. L. Payne, McDermid Drug Company.

JOLLY JINGLES

By Graham Hunter

DISTRICT W. I. URGES CHANGE

North Hasting Ladies Want Area Convention Arranged Sooner.

TO GIVE BRANCHES TIME.

MADOC, Nov. 14.—The District Women's Institute of North Hastings held a meeting of the district executive and board of directors at the home of the district president, Mrs. George Bailey at Harold on Friday afternoon, 11th inst.

Matters of much importance were discussed and the question of organizing under standing committees was left over for the present. It was decided to organize the branches and to have the committees report to the district secretary.

It was also decided that the convention committee of Area No. 4 be asked to meet at an earlier date next year to decide on the exhibits for the fall Belleville convention, and that a full list be sent to each branch so that arrangements may be made in time to enable them to prepare the exhibits.

A large number from Madoc attended the chicken supper at Bethseda church, White Lake. The concert afterwards was given by the choir of Trinity United church and by Miss E. Noyes, elocutionist of White Lake.

Mr. L. Curtin, of Port Hope, was in town for Thanksgiving.

Mr. E. J. Meraw, of the Dominion Bank, Toronto, spent Thanksgiving with friends here.

Mr. and Mrs. Jesse Reed spent the week end with relatives in Lansdowne.

Mrs. G. W. Devers spent Thanksgiving with friends at Petrolea and Strathroy.

Miss Lilian Revers of Toronto University, and Mr. Raymond Revers of Albert College, Belleville, visited at Parkhill and London.

HOROSCOPE

The Stars Incline, but do not Compel.

FOR TUESDAY, NOVEMBER 15th, 1927

(Copyright, 1927, McClure Syndicate.)

Menacing stars govern this day, according to astrology, which finds the possibility of accidents increased.

Under this direction of the stars fires may be more than commonly numerous and losses to property very large.

Again the seers prophesy a disaster to a city, which will sustain great damage in the coming winter.

This is read as an especially favorable direction of the stars for women, who will be wise to maintain a neutral attitude of mind.

It is read as an inauspicious sway for women who desire to push personal or business ambitions.

Politics at this time may be peculiarly disappointing and perplexing to women voters or women aspirants to prominence.

Theatres may find this a day of difficulties, for under this government of the stars news play may be revealed as weak or worthless.

This is read as an unlucky time for love affairs, making for broken engagements and disillusioned suitors.

As a wedding date the seers read this as presaging many ups and downs, with domestic misunderstandings frequent.

Society is subject to planetary influences that appear to promise a return to formal and strictly conventional standards of behavior.

It is well to be cautious while this configuration prevails as accidents are easily precipitated.

Persons whose birthdate it is should not speculate in the coming year. Eye troubles should be watched.

Children born on this day probably will lead happy, successful lives. They are likely to be determined in character and exceedingly independent.

HINTS ON ETIQUETTE.

1. At what age should a child be made to feel somewhat responsible for other children who are his guests?
2. How are children taught to be socially at ease?
3. How young should children be introduced to guests?

The Answers.

1. Almost from babyhood a child should share toys and be considerate of guests.
2. By allowing them to mingle somewhat with guests.
3. At four or five.

The $7,500,000 clubhouse now under construction in New York City for the American Woman's Association will have 1,250 rooms.

HER LITTLE GIRL CAUGHT COLD PLAYING IN THE SNOW

Mrs. A. Coakley, 29 Yale St., Halifax, N.S., writes:—"My little girl caught a terrible cold through getting wet while playing in the snow. Everything I did for her did not seem to give her any relief.

"I then went to the drug store and asked the clerk if he knew of something good he could give me. He told me about

Dr. Wood's Norway Pine Syrup

so I decided to try it.

"After the bottle was nearly used I noticed that the cough was gone, and by the time the second bottle was used the cold had gone. Now I will never be without it in the house."

Price 35c. a bottle, large family size 60c.; put up only by The T. Milburn Co., Limited, Toronto, Ont.

GILES AWAITS GOOD WEATHER

Aviator Will Leave San Francisco When Weather Permits.

ON WAY TO NEW ZEALAND.

SAN FRANCISCO, Nov. 14.—(Canadian Press).—Capt. Frederick Giles, British aviator, Saturday awaited favorable weather reports before setting a date for his proposed twelve thousand mile Golden Gate-New Zealand flight.

Plans for taking off early Saturday were cancelled when weather bureau officials informed Giles that the attempt would be "suicidal" in view of storms over the Pacific. The decision to await favorable weather came after a day of indecision during which Giles was quoted as saying that he intended to trust to luck and start regardless of what the weather prediction might be.

GILLEX

FOR THE LAUNDRY AND ALL CLEANING

Jane Gillex Everywoman's Maid-of-all-work

For your ***PERSONAL** service —a Special Operator*

Perhaps no question is so often asked of us as: "Why is it, after I've placed my call that an operator sometimes comes in on the line and asks me what number I'm calling?"

This may seem like inefficiency, or even carelessness or indifference.

Yet the Special Operator, who does this, is there only to be of personal service to you.

She is there to help you get the person you want when there has been a change of number or when through misunderstanding or technical fault the call has gone wrong.

She has at hand the sort of records which make this possible—records which to be effective must be concentrated before her.

Again, she's there to be of *personal* service, to help in situations where you can't help yourself—to restore service order promptly and efficiently.

W. R. NORTHGRAVE
Manager
THE BELL TELEPHONE CO. OF CANADA

★ per'sonal, *adj.* One's own, individual, private, as *"to suit his personal convenience," "this is personal to myself";* etc.

—The Oxford Dictionary

811

A BETTER PAPER FOR OUR READERS

IF YOU WERE ASKED, Mr. or Mrs. Reader, why thousands of community newspapers thrive all over this land, what would be your answer?

We'll tell you: Because these community newspapers publish news and information which their readers can get in no other way.

This news and information consists largely of "personal," social and local news items recording the joys, pleasures, sorrows, recreation, success and daily life of YOUR neighbors and friends—and OURS.

Oftentimes these news items are simple; sometimes almost "homely." They contribute nothing to the settlement of international problems, but, after all, while we are concerned about the affairs of our Province, Empire and the world, are we not MOST interested in the things nearer home?—the things that contribute to the smaller world of those whom the famous newspaper poet, Edgar A. Guest, calls "Just Folks."

Believing this to be true, we always have published as many news items as we could get about our home folks. We always have wanted to print MORE and we believe we have found the way to do it.

Beginning on Saturday, a score of girls and women started to write news for The Examiner. They will be paid for their efforts.

Remembering that YOU like to read NEWS ABOUT OTHERS, help these contestants all you can. Give them news about yourself and about your friends—that is, if it is clean, kind and wholesome news.

Remember that many of these contestants are daughters of some of your own friends. They will also profit by the training it will give them in their school work as it relates to English composition, spelling, etc.

Our chief purpose in this announcement is to ask YOU to HELP these contestants and to join with us in making one big family of friends and readers.

3d-14-16-18

THE MACDONALD "CLOSE-OUT" and Other Clearing Lines

The Sale Continues All This Week With More And More Items Selling at Wholesale Prices And Less

Ecru Lace Curtain Panels

Several pretty designs, many woven in Tuscan effects, and finished with scalloped fringed ends. Mostly in the 36 x 80-inch size. Worth 89c and $1.00. Sale price, each 59c

A Bargain in Silk Panels

These are produced in several patterns, in the 2¼-yard length, and in pretty shades of ecru and the fashionable honey tints. Worth $2.00. Sale price, each $1.49

Another Lace Panel Bargain

These are prettily patterned Lace Panels of good weight and attractive appearance. They look well in any room. Worth $1.25 and $1.50. Sale price, each 79c

Lovely Silk Panels

We have these in cream, ecru and honey shades, and in a variety of extremely pretty designs. The best curtain value ever offered in Peterborough. Worth $2.95 and $3.50. Sale price, each $1.95

Oilcloths and Feltols

2 yards wide, in a variety of splendid patterns. Per square yard..... 45c

Standard Linoleum

All patterns, all widths. Per square yard..... 83c

Congoleum Rugs

All sizes, in several of the best designs and colors. AT LIST PRICES, LESS 20%

36-INCH ENGLISH-MADE

Factory Cotton

A clean, soft finished, yard-wide Factory Cotton which equals our regular 23c cloth. Sale price, yard, 17c

Heavy Grey Blankets

Made from a combination of wool and cotton. They are thick, warm, serviceable, in the 56 x 76-inch size and 6-lb. weight. They are on Sale at, per pair ... $3.95

Warm Grey Blankets

Of similar quality to the former line, finished with the same border of coloured stripes, but in the 60 x 80-inch size and 7-lb. weight. Sale price, per pair, $4.95

White Wool Blankets

All Pure Wool Blankets of good weight and with soft, warm surface. All are whipped singly and decorated with fancy striped blue border. Worth $10.00. The pair $7.40

Fawn Fancy Blankets

In a clear mid-fawn colour, with pretty border of Greek key pattern in dark brown. All finished with satin binding. Sale price, each $3.95

White Flannelette

A soft finished, pure white cloth in the 34-inch width. Sale price, per yard..... 19c

The HALL STORE

Striped Flannelette

34 and 35-inch cloths of good weight and in a number of the best striped patterns. Sale price, per yard..... 17c

MAD DOG BITE PROVES FATAL

Perkins Mills Man Dies of Hydrophobia in Jail at Hull.

INQUEST ORDERED.

HULL, Que., Nov. 14.—(Canadian Press). Francis Oullette, Perkins Mills Que., died in cell at Hull jail Saturday, where he had been taken when he became violent in Sacred Heart Hospital. He was a victim of hydrophobia and medical attention given to him through the night failed to offset the ravages of the disease. An inquest has been ordered.

He is believed to have contracted the malady from being bitten by a mad dog. He was bitten about six weeks ago, it is said, and Hull authorities were warned yesterday by persons at Perkins Mills that he should be cared for. They brought him to the hospital here but had to transfer him to the jail.

ARMISTICE DAY ANNIVERSARY

(Continued from page one.)

boro made the statement the other night that armaments were one of the chief causes of war, but in the minds of most thinking people, preparation is the best assurance of peace. The soldier is the ballast of our country and the pacifists are found mainly in the ranks of those who made no personal contribution or sacrifice for the war. The speaker closed by expressing hearty approval of the cadet movement; a manly boy makes a manly man.

Judge Huycke, of Peterborough, cordially agreed with the remarks of the previous speakers, and more especially with the latter part of Col. Johnston's address. No sane man believes in war, but war was necessary in 1914 and we fear it will be necessary again. Pacifism is mainly found among those who did the least in the time of stress and the women are worse than the men. Many hearts were breaking, but the heads were only held the higher because of the losses sustained. The Judge expressed particularly his approval of the children's part in the day's ceremony. Many of the children present do not remember the war. Many were born since peace came to the world.

Two little boys holding aloft the flag drew the attention of the speaker who taught the children this little verse so appropriate to Armistice Day:

"With its red for blood
And its white for love,
And the blue for the hope,
Our fathers saw for larger liberty."

If our men had not seen a vision of liberty being dethroned they would not have gone. This great company, including the children, met outside and observed in sorrow and prayer the two minute silence in memory of those who went out to fight the good fight and did not comeback ,and those 60,000 mounds of earth, wherever they may be, will remain forever Canada. Let us revere the flag and remember what it stands for and remember, too, the price at which it was bought. Canada has not forgotten her dead, and the name of every soldier is commemorated.

The last public speech Judge Huycke made in Lakefield was on the occasion of the First of July celebration and on that day Canada did something to celebrate fittingly the Diamond Jubilee of Confederation and in commemorating the lives of all her sons, Lakefield boys and all the others who gave their lives in her service. At Ottawa in the Memorial Tower was played the carillon of bells to forever commemorate Canada's war dead and in a room just under the tower is the holy of holies of all Canada. There is a great book bound in Morocco, embossed in gold and called the Book of Life, and there are 60,000 names of men who gave their lives in the defence of their country and in this book is this inscription, 'My marks and scars I carry with me, to be a witness for me, that I have fought His battles, who will be my rewarder." Also inscribed in it are these words, taken from Bunyan's "Pilgrim's Progress," referring to the passing of the Greatheart, "So he passed over and all the trumpets sounded for him on the other side." "Their names shall live for ever more and the trumpets shall be forever sounding in their honor and for their glory."

Comrade J. H. Higgins, representing the Canadian Legion headquarters staff, was the closing speaker. He referred to the remarks of the previous speakers on memorials, and he wondered if the public are interested enough to know that a good many memorials are walking about the Dominion. The Canadian Legion is a union of several soldiers' clubs and societies and was formed by the efforts of Field Marshal Lord Haig, who wisthed to see all ex-service men united in one organization. He urged all the veterans to put aside all feelings of petty jealousy of other organizations and join with the boys to carry on the legion, which is part and parcel of the British Empire Service League. The speaker would like to see more of the Anglo-Saxon race in the country. The business and professional classes are apparently anxious to forget the war and do not acknowledge their responsibilities in regard to the treatment of the returned men. We should remember our fallen comrades, but in God's name remember, too, those who are not able to help themselves.

Dr. Kennedy thanked, on behalf of the Legion, all who spoke at this occasion, it is a beginning of a proper celebration of Armistice Day and we hope for a better one next year. The cenotaph is a temporary one which it is hoped will be replaced by a real one in the not too distant future.

Comrade Sidney Whatley, of Peterborough, moved a hearty vote of thanks to the officers and men of the Lakefield branch of the Legion for their fitting celebration of this memorable occasion commemorating Canada's 60,000 dead and the Empire's million dead.

The singing of the National Anthem brought to a close an event which will long remain a sacred memory.

A few high lights of the occasion may be touched, the parade of nearly four hundred of the youth of the community to pay honor to those who gave their lives for the liberty of many of those children who at that time were still unborn, there were, too, those who had given sons, husbands, or brothers, modestly bearing their part, righteously proud, a grey haired old father whose only child lies in Flanders fields, and last but not least the medals won by the soldiers, earned by service and sacrifice Among them was one member of the original Princess Pats' Regiment, Comrade C. C. Stenner. Lakefield is honored by having two original members of that famous regiment living here, the other, Dr. C. W. Finnemore, is an invalid and not able to bear a part in public activities. One feels that the celebration on Friday will hasten the day when a permanent and fitting cenotaph will show to all those who pass this way that Lakefield remembers and is faithful to the memory of her sons who lie "in Flanler's fields."

AT MARMORA.

MARMORA November 14. — Armistice Day was observed locally with the ringing of the bells of St. Paul's church and Marmora public school at 11 a.m. At Deloro machinery and labour was halted at the same hour to premit the two minutes silence.

SAVED BY A SAUSAGE.

NEW YORK, Nov. 12.—James Huff, proprietor of a delicatessen in Brooklyn, was ordered to throw up his hands by two holdup men. Instead of obeying, Huff picked up what looked like a piece of iron pipe and chased them. The would-be robbers were captured by police, and it was learned that Huff's weapon was a piece of bologna.

In the past 15 years American-made typewriters, valued at nearly $200,000,000, have been sent to other parts of the world.

John Graham, who has just celebrated his ninety-third birthday, has served as coroner for Durham County, England, continuously for 55 years.

District Markets

Prevailing prices in towns and villages in The Examiner's territory at the end of the week.

AT ENNISMORE.

ENNISMORE, November 14. — Butter, creamery, 45c; dairy 40 to 42c; eggs fresh 60c; chickens 25 to 28c; potatoes bag, 1.75.

Cattle, selects, 6 to 7c a pound; common butchers, 4 to 6c; hogs live thick, smooth $10 cwt; select graded $11 cwt; dressed head on $15 cwt; head off, $16 cwt.

Oats, 55c bush; wheat $1.25 bushel; barley 65c bush; hay $13 ton; peas $1.35 bush; buckwheat 70c bush.

AT MARMORA.

MARMORA, November 14. — Beef, sirloin, 30c; round 25c; roast 18c; stew 15c; pork 20 and 22c; lamb 15 25 and 30c; breakfast bacon 40c; butter creamery 45c; dairy 40c; eggs fresh 55c; chickens 28c; stewing fowl 25c; potatoes 35c peck or $2 bag.

Oats 60 bush; hay $10 and $12 a ton.

AT BONARLAW.

BONARLAW, Nov. 14. — Beef, sirloin, 22c; round 20c; roast 18c; stew 12c; veal 20c; pork 22c; lamb 30c; breakfast bacon 35c; butter creamery 45c; dairy 40c; eggs fresh 50c; storage 45c; chickens 25c; stewing fowl 20c; potatoes 25c peck, $1.50 bag.

Cattle selects 6c pound; common butchers 5c; hogs live, thick smooth, $7.35 cwt; select graded, $8 cwt; dressed head on $13 cwt; head off, $14 cwt.

Oats 50c bush; wheat $1.20 bush; barley 80c bush; hay $9 ton.

AT HAVELOCK.

HAVELOCK, November 14.— Following are the week end retail market prices:

Beef, sirloin, 25c.; round, 20c.; roast, 15-20c.; stew, 15c. Veal, 20-25c. Pork, 20-25c. Lamb, 20-30c. Breakfast bacon, 38c. Butter, creamery, 45c.; dairy, 40c. Eggs, fresh, 55c.; storage, 50c. Chickens, 30c. Potatoes, 30c. a peck, $1.50 a bag.

Live stock and grain prices are: Cattle, selects, 8½-9c. a pound; common butchers, 7-8c. Hogs, live, thick smooth, $8.75 cwt.; select graded, $9.25 cwt.; dreseds, head on, $14.00 cwt.; head off, $15.00 cwt. Veal calves, 12-14c. a pound. Lambs, 10-11c. a pound.

Oats, 55c. a bushel; wheat, $1.25 a bushel; barley, 80c. a bushel. Hay, $12.00 a ton.

AT MILLBROOK.

MILLBROOK, Nov. 14.—Following are the week end retail market prices:

Beef, sirloin, 25c.; round, 22c.; roast, 18-22c.; stew, 12-15c. Veal, 15-22-25c. Pork, 25-26c. Lamb, 30c. Breakfast bacon, 45-50c. Butter, creamery, 45c., dairy 40c. Eggs, fresh, 55c. Chickens, 30c.; stewing fowl, 25c. Potatoes, 25c. a peck, $1.50 a bag.

Live stock and grain prices are: Cattle, selects, 7c. a pound; common butchers, 6-6½c. Hogs, live, thick smooth, $9.60 cwt.; select graded, $11.00 cwt.; dressed, head on, $15 cwt.; head off, $16 cwt.

Oats, 50c. a bushel; wheat, $.15 a bushel; barley, 70c. a bushel. Hay, $14.00 a ton. Spring wheat, $1.05; peas, $1.25-50; buckwheat, 65c.; rye, 85c. a bushel.

AT WOOLER.

WOOLER, Nov. 14.—Following are the week end retail market prices:

Beef, sirloin, 25c; round, 25c roast, 25c.; stew, 20c. Veal, 25c. Pork, 25c. Lamb, 23c. Breakfast bacon, 40c. Butter, creamery, 48c.; dairy, 50c. Eggs, fresh, 55c. Chickens, $1.25; stewing fowl, $1.00. Potatoes, 45c. a peck, $1.75 a bag.

Live stock and grain prices are: Oats, 50c. a bushel; wheat, $1.23 a bushel; barley, 75c. a bushel. Hay, $11.00 a ton.

Quick as a Flash it stops the Cough

UNTIL you've tried it, you cannot realize how *quickly* Buckley's Mixture relieves any Cough. The very first dose of this delightful, different remedy stops a spasm of coughing—and there are 40 doses in a 75-cent bottle! Children like it—and so will you.

Just say "Buckley's" to any druggist, and he'll hand you a *guaranteed* remedy that has, for years, been giving positive relief to sufferers from Coughs, Colds, Bronchitis, Irritated Throats, Whooping Cough or Croup. Try it today.

W. K. Buckley, Limited
143 Mutual Street, Toronto 2

BUCKLEY'S MIXTURE

Acts like a flash—a single sip proves it

PETER SIMON ACQUITTED OF

(Continued from page one.)

not hear anybody? All you know is that you hit the door of a car?—Yes.

You say you were not drinking at all that day?—No.

"That will do," said Mr. Sinclair, and dismissed the witness.

This completed the case for both the defence and prosecution, and D. A. J. Swanson, counsel for the accused, rose to make one of the most eloquent appeals heard in court during the entire sitting. He contended that Ward was entirely responsible for the accident, and that Mrs. Brown's death was due to negligence on his part. He also remarked that Ward was the only important witness which the Crown had called. Briefly, then, he sketched Ward's police record, twenty-nine years on the Toronto force. This would make him conversant with traffic laws and yet he had deliberately parked his car on the wrong side of the road.

He further reminded the court that the people who had been in Ward's car had not been called to give evidence. This was explained by the Crown that they could not be located No definite proof, however, had been presented to the court. Miss Appleton, who got out of the car with Mrs. Brown is the only person who actually knew how she met her death, yet she was not brought before the court to give evidence. It did not seem fair to the prisoner that she was not summoned.

In his address to the jury, Mr. Sinclair, for the prosecution, reminded them that the blood on the car driven by the prisoner made it appear likely that it was that car which had struck and carried Mrs. Brown to where her body was found. He wondered if the accused could have carried the body the said distance of eighty feet without knowing it.

Justice Wright reminded the jury that the prisoner had been indicted on three separate counts: manslaughter, reckless driving and that of negligent driving, which caused injuries resulting in the death of Mrs. Helen Brown He reminded them that Ward who had been so cruelly flayed by the defence counsel, was not on trial but was the principal witness, and his evidence should be carefully examined. There were before them two main issues, was the prisoner reckless and regardless of the safety of others on the morning of August 25th, and whether they had any doubt as to whether or not it was the prisoner's car which struck Mrs. Brown and carried her to where her bod was found.

"All this is for you to decide, gentlemen," said His Lordship. "You are required to base your verdict on the facts of the case as submitted in the evidence." Before permitting them to retire, His Lordship further cautioned them as to the importance of their duty in this day of automobiles and reckless drivers.

At 2.48, during the hearing of a civil case, the jury returned a verdict of not guilty on all three counts.

Others Sentenced

Morgan Hall was the next prisoner to receive sentence. When his name was called from the Bench, his mother and sisters and wife wept bitterly.

Asked if he had anything to say why the sentence of this court should not be passed upon him, the prisoner was unable to say much other than that he was not guilty of the offence and hoped that His Honor would be lenient. F. M. Field, K.C., counsel for the prisoner, therefore addressed the Bench. He reminded the judge that the prisoner had suffered almost eighteen months, and had for part of that time been lodged in jail. He was born in the County of Northumberland about forty years ago, the only son of a considerable family, the father of which was now dead. His mother had come from Rochester to be with her son at this time. He aids in her support. That the prisoner must have a great many redeeming features was clearly manifested by the loyalty of his mother and sisters during all the time that he had been in the hands of the law. That Mr. Field remarked that there seemed no need for him to speak further. His Lordship having had great experience both at the Bar and on the Bench. He did, however, wish to endorse the truth of the prisoner's plea of not guilty and to make a strong plea for leniency.

"Morgan Hall," said His Lordship, "The jury found you guilty of a serious offence, and very properly so. It is the most despicable crime and in your case there is not one single redeeming feature. The girl is weak-minded and wholly unable to resist a husky man such as you are. You went to call for her with a lie on your lips. You enticed her to a lonely spot in the woods and there committed the crime for which you have been found guilty. For this offence you may be hanged. However, I am not going to inflict that punishment. You may also receive lashes, and I have seriously considered that form of punishment, returning force with force.

"In passing sentence, I am taking into consideration your prison service already done in regard to this matter, eighteen months. But the sentence which I am about to impose is not at all what I would have given you had this been your first trial. Your counsel has conducted your defence very capably and cleverly, but the evidence is too overwhelming and convincing. The sentence of this court is imprisonment for a period of two years and nine months."

"Edward Payne, stand up," ordered His Lordship. Asked if he had anything to say, the lad was too overcome to speak. His counsel, F. M. Field, therefore addressed the Bench. "I desire to remind Your Lordship," he began, "of some of the evidence given before the court. The mother of the girl stated that this boy had been kicked out of home when he was very small. His father had been at the front and not at home to assist in his bringing up just at the time when his influence was vitally necessary. The boy's employers have given him the very highest recommenations as to character and service with them. His people are poor and without sufficient means to retain his defence. This expense, therefore, falls upon the Provincial Government and thus makes it impossible for the lad to obtain bail. He has been in the Cobourg Jail since August and has been a model prisoner. He has been not the least trouble to the authorities and has assisted them in many ways while there. I would ask your honor to consider the prisoner's youth and other circumstances which are of an extenuating nature. In conclusion, I submit as strong a plea for leniency as I am capable of making."

"Edward Payne," said the Bench. "Your case has caused me much concern. Your good conduct and the jury's recommendation for mercy compel me to be as lenient as possible. I do not think you are evilly disposed, but rather than the crime for which you have been tried, was committed in a moment of forgetful lust and passion. All this is very strongly in your favor and I do not propose to send you to prison, where you will associate with criminals. I want to give you a chance to become an honest citizen of the country and hope that the sentence which I am about to impose will be a lesson of benefit to you. The sentence of this court is one month's imprisonment. Remove the prisoners."

That Mrs. Morgan Hall was not capable of sympathizing with others when they are in distress, was proved when she was heard to sob "Poor kid," as the youngster was led from the dock and out of the court room.

Of course you want fresh, fragrant tea. Then see that it is put up in Aluminum. Aluminum does not absorb dampness, or cause loss of flavor and pungency. Red Rose Tea is packed in Aluminum and every package carries a "money-back" guarantee of satisfaction. 9T

Although Brazil has a successful good roads drive, the only large automobile show in the country this year was a failure.

Light up for Pleasure

At a trifling cost, light will add to the success of your party — and to the charm of your home. Let the new Inside Frosted Edison Mazda Lamps radiate a cheerful glow in every room. L-47

EDISON MAZDA
INSIDE FROSTED
LAMPS
A CANADIAN GENERAL ELECTRIC PRODUCT

J. W. WATSON
DEALER - 446 GEORGE STREET

Congoleum Rugs LOWER PRICES Congoleum Rugs

Size 6 ft x 9 ft. Special **$5.50**

Size 7½ ft. x 9 ft Special **$6.89**

Size 9 ft. x 9 ft. Special **$8.25**

Size 9 ft. x 10 ft 6 Special **$9.75**

Special Display on Third Floor
All Marked in Plain Figures
Phone Orders Promptly Attended to

To the people of Peterboro, we must emphasize that this is the greatest sale of Congoleum Rugs ever held in this city at any time. We are attempting to sell a large quantity purchased by our Head Office, bought at a very low price. All are perfect—a fine selection of the newest 1927 designs—and a Rug for every room in the house. These prices are the lowest of the year. All good sizes. Sale starts on Tuesday.

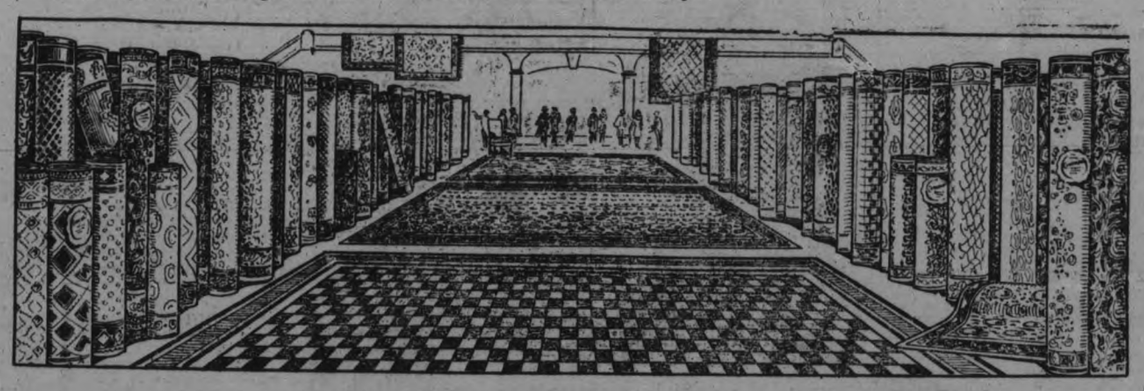

Size 9 ft. x 12 ft. Special **$10.95**

Size 9 ft. x 13 ft 6 Special **$12.25**

Size 9 ft. x 15 ft. Special **$13.50**

Size 18 in. x 36 in. Special **39c**

Canadian Department Stores Limited
SUCCESSORS TO THE CRESSMAN CO., LTD.

REV. JOHN GALT SELLS NEW BOOK

"The Saints in the Slums" to be Serial in Christian Herald.

The Rev. John Galt, who is well known in the Peterborough district, having been for a number of years pastor of Gilmour Memorial church and who will be remembered as the writer of the prize essay, "The Twentieth Century Minister," which was circulated throughout Canada by the Presbyterian church, spent two months in England and Scotland recently and, while there, disposed of the English serial rights of a new and important work entitled "The Saints in the Slums".

The work depicts the life of the people of the East End of London as the writer knew them during his many years of Christian and social work among them and exhibits the reactions of these people to Evangelical religion. Each of the fifteen chapters presents a different phase of how religion is regarded or disregarded, and the reactions of the poor and the wealthy are brought into sharp and surprising contrast. It is worthy of note that every incident and detail actually came within he personal knowledge of the writer.

The Christians Herald Company, London, the purchasers of the serial rights for Great Britain, were the first to whom the work was submitted. The Christian Herald is reputed to have the largest circulation of all religious papers in the world. Publication which will commence shortly will probably extend over a period of six months.

Arrangements have not yet been made for publication in this country as such plans will, it is expected, follow largely upon the success of the English publication.

AN APPLE THIS DAY SAVED HIS LIFE

By NEA Service

MIDDLETOWN, N.Y., Nov. 12—Munching an apple as he walked along, Richard Doolittle, 3 years old, fell into a pond. The pond was deep, and Richard couldn't swim or float, yet he didn't drown.

The apple saved his life. A piece of it stuck in his throat and blocked the air passages into the lungs. The result was that he swallowed lots of water, but didn't inhale any. After several minutes in the water, the boy was rescued by his father, who removed the bit of apple that soon would have strangled him.

A FEW APPLICATIONS

of Chicago Corn Paint will relieve the pain and make the sore corn easily lifted out, roots and all. You will be delighted with the quick results obtained from this corn remedy. 25c.—Bond's Drug Store, corner George and Hunter streets.

In accordance with his pre-election pledge, Mayor William Hale Thompson is determined to rid Chicago of all books on history that he claims are "pro-British," or that put the men of the Revolution in an unfavorable light, and the good people of Chicago may soon be treated to a sight reminiscent of the eighteenth century. Mayor Thompson proposes to have all "pro-British" books taken from the shelves of the Chicago public libraries, piled on the lake front, and burned by the public hangman.

Photo shows: Left, U. J. (Sport) Hermann, library trustee, and Mayor Thompson looking at the "scurrilous" passages in one of the books they propose to burn.

6,000,000 MILES FOR BRITISH PLANES

Number of Passengers and Tonnage of Goods is Increasing.

Civil aviation in England has been in existence eight years, and in that time British air services have flown approximately 6,000,000 miles and have carried 90,000 passengers on regular services.

According to advices received by Bankers Trust Company of New York from its British Information Service the steady growth of Imperial Airways is shown by the fact that in 1926 16,775 passengers were carried and 679 tons of goods—an increase in passenger mileage as compared with 1925 of 41.6 per cent., and in goods ton mileage of 7.7 per cent. The total ton mileage increased by 28.6 per cent. and the horse-power mileage—that is, miles flown multiplied by horse-power—by 21.4 per cent. The percentage of cross-channel traffic by the Imperial Airways increased from 51 per cent. to 61 per cent. The modern London-to-Paris service by multi-engined air lines which carry a small buffet and a steward are in striking contrast to the ex-war two-seater passenger aeroplane which started the first service in 1919.

As an example of the increased efficiency of the services is the fact that of 4,000 flights commenced the proportion completed was 90 per cent.

BARGE BREAKS LOOSE.

Is Adrift in Lake Ontario With Four Men Aboard.

ROCHESTER, N.Y., Nov. 14.—(Canadian Press).—Barge Quebec, with a crew of four men aboard, broke loose from its tug today and was adrift on Lake Ontario with a strong north western wind raising heavy waves. The barge, towed by the tug Joseph Russell, left the Port of Rochester early today for Toronto with a cargo of coal aboard.

The tug bucked the gale from the start and when about seven miles off Braddocks Bay the tow line snapped. Rather than take a chance on colliding with the barge in the darkness, the captain of the tug steamed for shore and notified the coast guard. Search is being made for the barge.

S. CATHARINES—Quebec is barge upon which many bodies were found in elevator disaster at Port Colborne eight years ago. Tug Russell was formerly passenger boat Lakeside which plied between St. Catharines and Toronto for many years.

A political zealot in India recently announced through the press that "there is no room in India for too many parties."

Wrecking of Boat Doesn't Stop Dance

WEYMOUTH, Eng., Nov. 14.—(Canadian Press).—Sixty-three sailors of the British Atlantic fleet who were bound for shore on a fishing boat to attend a naval dance had a lucky escape when their craft was rammed and sunk by the submarine L 56. Boats put out from various warships and took off every one of the party. They all landed here and attended the dance as they had planned to do.

Plain Mr. York makes a hole in one!

Says Plain Mr. York: "To accomplish this feat
You'll find 'twill be helpful if Plain York you'll eat
If it's not down in one
You'll at least have the fun
Of enjoying Plain York—you will find it a treat."

Plain York adds to anyone's enjoyment of life—for it is the finest chocolate life has to offer. A wonderful chocolate bar, not too bitter, not too sweet, the triumph of 200 years of fine chocolate making. Rowntree's Plain York chocolate is always better than par. Its velvety-smooth truly chocolate taste will prove a really delicious treat—just try it!

Sold everywhere 5c.
Also in larger sizes

706

SHORT STORY

WHAT JEAN FOUND

By Clarissa Mackie.

Mrs. Parker looked out of her window that beautiful summer morning and saw her four daughters standing in a row on the front lawn looking up at her lovely glowing faces, that is, all of them excepting Poor Jean, who was not only the youngest but also the plainest.

"Perhaps Jean will not mind, if she can sing!" thought the fond mother. "I am so glad that Gordon is coming down—he has not met any of the girls and I do hope that he will fall in love with one of them—at least Marjorie, because Marion is engaged to Arthur and Rosamond is about to be engaged to Dick—of course Jeanie does not count, she is so young and so plain, poor child!"

So that very night before dinner, Gordon Jaffrey arrived and while the other girls were delighted to meet this old playmate of their youth and become acquainted all over again, poor Jean, who had never dreamed of having a beau, so happy and carefree had her childhood been, looked at straight, handsome young Gordon Jaffrey and fell deeply in love with him at once, and beyond a pleasant, casual greeting of the plain-looking little girl in a white frock and thin legs, he simply overlooked her.

That night before she got into her bed, Jean Parker knew the reason why Gordon had not noticed her. It was because she was not pretty with fluffy golden hair like her sister Marjorie, or had red-gold hair and blue eyes like Rosamond, or had goldy-brown hair and lovely greeny-gray eyes like Marion.

"I have nothing except big brown eyes and short stubby hair like a boy—and the freckles—how I hate them! But I can get rid of them—my hair shall grow and my freckles will vanish and I shall grow plump! Cream for breakfast!"

And the next morning Jean Parker ate oatmeal and thick yellow cream for her breakfast, and always after that when she ate it she thought of Gordon Jaffrey, and as the summer days went by she ate bits of fat meat which she hated, and she drank plenty of rich milk, and presently Mrs. Parker began to notice the improvement in the youngest of her flock—Jeannie was growing not only plump, but pretty.

And Marjorie of the golden hair became engaged to Jack Maclay!

Who can blame little Jean for being thoroughly thrilled at the news of Marjorie's engagement, for with her pretty sisters all engaged to be married, she did feel that she might have a chance to win Gordon Jaffray's love unless—!

Jean looked into her mirror once more that afternoon when Gordon was expected and she was thoroughly satisfied. She was a beautiful girl, like her sisters, and they stared at her as if amazed when she came down the stairs, looking so demurely from long-lashed brown eyes.

"Who is she?" demanded Gordon Jaffrey sharply.

Rosamond stared at him and then murmured, "Why my sister, Jean—perhaps you have not met her, she has been away at school——"

"No, I have not met her," said Gordon as he thought, truthfully, and so he was introduced to little Jean. But Jack Maclay, who thought Jean was a "little peach," immediately monopolized her and carried her off to the piano where her lovely voice soon drew them all close around her.

But after dinner Gordon drew Jean outside to walk.

"Tell me," he said, after awhile, "where is your little sister?"

"Which little sister?" asked Jean in her lovely throaty voice.

"You had a small sister, Jane, I believe she was called. I saw her the last time I was here, and her eyes have haunted me ever since."

"Poor little Jane has gone away—she will never come back," said Jean sadly, but there was laughter behind it all.

"Poor little thing, and yet I was sure that if she had lived she would have been the loveliest of you all!"

"It would have made her very happy if she had known that!'declared honest Jean.

"Why?" he asked bluntly.

"Because I think the darling was ever so little in love with you," confessed Jean, blushing herself at the deceit of the moment.

One by one Jean's sisters were married and went away and Gordon came to every wedding and danced with Jean and paid her much attention, and always between them was the ghost of little "Jane!" Sometimes she grew impatient with Gordon because he seemed to act so stupid about it. Perhaps he was waiting for her to mention it! At last Jean and her mother went to the city for the winter as they had ever since Mr. Porter's death, and one day Jean telephoned to Gordon and invited him to come to tea with her.

Gordon came, and his blue eyes gleamed strangely when he saw the charming girl in her short black velvet frock, her lovely troubled brown eyes lifted to his.

"Gordon," said Jean in a shaking voice, "I must confess a very wicked deception—I am the 'little Jane' you speak about."

"Darling Jean," he said tenderly, "I knew it the first minute I saw you, because your little self so long ago had a tiny mole near her left eye—and it is still here! I have known all along—and I wanted you to tell me yourself! When we are married——"

"But you haven't asked me, yet!" faltered Jean; and then Gordon Jaffrey proceeded to do the proper thing.

(Copyright, 1927, McClure Syndicate.)

CHOIR RESENTS SERMON.

KANSAS CITY, Mo., Nov. 12.—Denunciation of bobbed hair and rouge by the Rev. E. N. Blount, revivalist, wrecked the twenty-five-voice choir at meetings being conducted at St. Joe, Ark. The night after his attack on modern dress only two elderly women, each with long hair, took seats in the choir.

For your sweetheart—QUALITY

The ways of a maid with a man are passing strange. She loves and yet she doubts. And how quickly doubts are dissolved by a token of affection—Chocolates by Moirs.

Moirs will give her a thrill of pleasure and, by their quality, they will subtly convey the quality of your feelings.

The endless variety of Moirs fillings satisfies the most fastidious taste and wins for Moirs a place in the best homes.

On the bottom of every Chocolate there is stamped the hall mark of Quality—Moirs.

CHOCOLATES by Moirs
·HALIFAX · CANADA·

228-8

CANADA'S · CANDY

P.C.I. Lose Annual Gridiron Battle to Oshawa

PETES SUFFER HEAVY DEFEAT TO MOTOR CITY

Students Are Battered by Traditional Rivals for 43-1 Score.

GOOD EXHIBITION

Westbrook Scores Lone Counter for Locals in Third Period.

OSHAWA, Ont., Nov. 14.—In the biggest scoring game ever taking place on an Oshawa gridiron, also the heaviest defeat handed out in the annual clash between the traditional rivals, Coach Kirkland's kids bruised, battered and banked the visiting Peterborough Collegiate Institute boys at Alexander Park, Oshawa, on Saturday afternoon until the knowledge youths from Mr. O'Neill's institution had amassed the grand total of forty-three points, while the Petes were busy collecting their lone counter of one point on a kick to the dead line in the third period by Westbrook. In the annual gridiron fixutre between the Lift Lock City students and Oshawa, the record stands for the eight years in which sixteen games have been played to date, Peterborough has won ten and Oshawa six.

Despite the crushing score of Saturday the game was replete with thrills and breath-taking plays and a really good exhibition of the pigskin game was displayed. Peterborough, although outplayed in almost every department, tried hard, but the best they could do was to save themselves from a shut out, being kept in their own portion of the field most of the afternoon.

Gummow Stars

Gummow was the high scoring ace of the Oshawa squad, tallying four touchdowns and figuring in most of the plays for the other points. Subbell's trained toe accounted for three points and to finish up the end of a perfect day, carried the ball across for a brace of touches. Westbrook on the backfield for Peterborough was the "Red Grange" on his team but he did not stand out as in his former appearances in Oshawa owing to the Motor City lads paying particular attention to his work, bottling him up before he could get under way with the ball. Besides Gummow and Hubbell on the Oshawa line up, Young, Carver and Deyman figured in some beautiful plunging; Baird showed well in some pretty plays while on relief duty and accounted for some long Oshawa gains.

The Game

Oshawa rushed across their first point on a rouge from the kick-off, Hubbell booting the ball to Westbrook, who was downed behind his goal line; Westbrook on the first down, runs ball to 50-yard line, Oshawa holds, and Petes are forced to kick; Oshawa repeatedly gain yards, but lose ball at midfield; Hubbell captures kick and makes 80-yard run for touchdown. Petes work ball to Oshawa's five-yard line but lost possession on onside kick. Whistle blows with Oshawa in possession on visitors' 35-yard line. Score, Peterborough 0, Oshawa 6.

Oshawa opened the second period with a smashing attack, ripping the Peterborough line wide open, but are stopped at the 45-yard line; they regain possession when Kohen secures loose ball and on pass to Gummow to Young to Hubbell, who carries the oval across the goal line for his second touchdown of the game.

Going into the second half of the game Oshawa took the aggressive via the bucking rout, but lost possession; Peterborough replied with an aerial attack by Westbrook, which netted the Petes their first and only point of the game; Peterborough regained ball on onside kick, but Oshawa held and the visitors were forced to kick; from then on the Peterborough lads faded badly and it was only a matter of time to decide the winner; Gummow ripped off fifty yards followed by lengthy gains on the part of his team mates, Deyman, Cutler and Carver; Gummow again struts his stuff and combines with Cutler, Deyman and Hubbell, the latter going over for this third touch; Carver carried the kick-off to the Petes' 30-yard line from where Oshawa boots on the first down, Fletcher pounces on Peterborough's fumble and goes over for five points just as the whistle blows.

Oshawa opened the last period with a rouge off the boot of Hubbell; Henry and Gummow force the ball to the 50-yard line from where Carver worked the oval across the Petes' goal line; Oshawa runs kick off to 50-yard line, from where Gummow rambles across for a touch and repeats again on a pass from Carver; in the remaining few moments Fletcher received the kick-off on Oshawa's one-yard line runs past the first group of tacklers and passes to Gummow, who passes to Young, who evades the Peterborough thrusts and passes to Carver and on the Petes' 30-yard line Carver passes to Gummow, who beats the remaining three tacklers and ends up with his fourth touchdown of the afternoon. The game ended with the total score being Peterborough 1, Oshawa 43.

The teams were:

Peterborough—Hewitt, flying wing; Merritt, Cuthbertson, Hyatt, halves; Gemmell, quarter; Preston, snap; Cowan, Hyderman, insides; Dunkerley, Gimblett, middles; Westbrook, Morrison, outside. Subs: Hall, McGee, Young, Lord, Wager, Hyatt, Westbrook.

Oshawa.—Young, flying wing; Crothers, Gummow, Hubbell, halves; Fletcher, quarter; Cook, snap; Bondwant, Deyman, insides; Hele, Cutler, middles; Daniels, Meek, outside. Subs., Baird, Stott, Kohen, Cornwall, Mundy, Davidson, Henry, Mackintosh, McKay, Armour, Carver.

EVERTON RETAINS LEAGUE POSITION

Individual Performance of Dean Features Games in English League.

LONDON, November 14 (Canadian Press Cable).— A fine individual performance by Dean, who helped Everton maintain their position at the head of the standing of the English League, First Division, was again the feature of soccer achievements on Saturday. Dean bagged a brace of goals in his finest style. Derby County, although at home, were blanked. Other fine efforts were those of Raid of Liverpool and Halliday of Sunderland, both of whom performed the "hat trick." The highest score of the day was that of Moore, of Bradford City, who made five playing against Nelson. Buchan got a couple and materially assisted his team, Arsenal ,to trim Middlesbrough.

In the senior soccer league the most impressive victory was that of Huddersfield Town over the once great Sheffield United. Huddersfield scored seven to Sheffield's one. V. H. Smith, Jackson, and Brown all scored two. The score was one-nil at the end of the first half for Huddersfield, Meads turning the trick. Just after resumption Tunstall equalized. After that the game developed into a series of processions to the United's goal.

The Liverpool-Wednesday affair was also even enough up to the interval, Kenn and Wilkinson registering for the Wednesday and Raid twice for Liverpool. Raid had to retire just after hat-tricking, but the seaport team played up and went on scoring through Hodgson, who netted twice .

The game at Upton Park between West Ham United and Cardiff City drew a crowd of 24,000 people. The Hammers were out to win, and rushed the cupholders off their feet in the first half, scoring through Yews and Watson. After the interval West Ham dropped back on the defensive. Nerrington, the former Sarning amateur, played a fine game on his first appearance among the West Ham professionals.

Sunderland Wins.

Manchester United were no match for Sunderland . They lost Silcock in the early stages of the match, and had to play a one-back game.

Everton, while obviously the better team ,also had all the luck against Derby County. The latter lost Cooper for most of the first half and though he returned after the interval, he was a mere passenger.

Thirty thousand journeyed to Highbury to see the Arsenal rub it in to Middlesbrough. Hulme goaled for the Londoners after twenty minutes of play and then Buchan put in two sweet goals. Camsell got Middlesbrough's lone tally.

Heavy Attendance.

The attendance record for the day among the major clubs was the crowd of 40,000 who turned out to see Tottenham Hotspurs defeat Aston Villa at Birmingham. The first half of the game was a determined struggle in which both set of backs proved too strong for the forwards. Eight minutes after the interval Elkes rang up the first score for the Spurs. Cook equalized with a sizzler. Osbourne got the winning goal for Tottenham.

There was an exciting time at Portsmouth when this town's team made a raid into Blackburn Rovers territory. A trio of players, Haines and Forward of Portsmouth and Roxburgh of Blackburn, being all laid out in the goalmouth. When they had been repaired, Haines netted from the penalty allotted Portsmouth. He scored another later, tying up the match. The mix-up occurred late in the second half, Blackburn leading by two-nil at half-time.

Broke Wrist.

Playing for Bolton Wanderers against Leicester City, Pym broke his right wrist.

Fifty thousand attended the Manchester City and Chelsea match at Manchester. Chelsea's winning goal was secured after twenty minutes of by Thompson.

One of the most exciting tussles was the bout between Port Vale and Oldham Athletic. Briscoe put Port Vale ahead only three minutes from the end.

Millwall administered the first defeat suffered by Newport County on their home ground ,and also annexed the leadership of the Southern Section of the Third Division. The Millwall goals were scored by Chance, Landells ,and Collins.

SCULLERS AGREE ON SECOND RACE

Goodsell and Barry Will Row at Vancouver Dec. 26.

VANCOUVER, Nov. 14.—(Canadian Press)—Major Goodsell, world's champion professional sculler, will defend his title here for the second time within four months against Bert Barry of England on December 26 over the Port Moody course. The match was agreed to late Saturday night. Barry, whom Goodsell defeated here on Labor Day, had challenged Goodsell for a return race. Both oarsmen will start active training at once, it was stated.

YALE STAGE RALLY TO WIN FROM RIVALS

Score Two Touchdowns Against Princeton in Thrilling Finish.

LEAD LEAGUE

Break Down Insurmountable Barriers in Last Moments of Game.

(By Alan J. Gould (Associated Press Sports Editor.)

NEW HAVEN, Conn., Nov. 14. — (A.P.)— Yale snatched victory from Princeton Saturday, 14 to 6, with a sensational last period rally that turned the tide with dramatic swiftness just when it seemed that the big blue football machine was stalled and powerless to score without the aid of its ineligible cog, Bruce Caldwell.

With as thrilling a finish as these ancient rivals have ever put on, the Elis came from behind with a sudden display of aerial fireworks, scoring both their touchdowns with not more than five minutes to go and with Princeton seemingly putting up a stone wall barrier to keep the six point margin gained in the second quarter when Eddie Wittmer dashed over for a touchdown.

With an electrical suddenness that sent most of the vast crowd of 76,000 in the Yale bowl into a delirious frenzy, Johnny Hoben, standing on Princeton's 47 yard line, hurled a long pass to Dwight Fishwick, giant end, who raced 25 yards for the first Blue touchdown. Duncan Cox, big full-back, booted the goal that put Yale into the lead and clinched the game, but the Elis, now rampant, rushed over another touchdown as Charlesworth recovered a fumble on the Tiger 20 yard mark and Bill Hammersley in Caldwell's post, reeled off the remaining distance to the goal line in a series of short thrusts.

Within the playing space of not more than two or three minutes Yale had broken down barriers that had seemed insurmountable, turned impending defeat into startling victory over a previously unbeaten Tiger team and lifted the Blue to a place at the top of the eastern heap, all in spite of the tragic banishment of the Eli ace, Caldwell, and the loss of his all around skill.

It was the climax of a game and these were the thrills of a battle that otherwise was nearly all in favor of the Tigers. With Wittmer enhancing his all-American prospects and leading a versatile, well-executed attack behind a fast-charging line, Princeton was on the aggressive most of the first three periods. A sustained march of 75 yards, started in the first period, wound up early in the second with Wittmer dashing over for the touchdown that loomed decisive for so long. For three periods Princeton's line outplayed the great Blue forward wall, opening big holes for Wittmer, Giles and Norman and making sensational stands to keep the Elis from scoring in the second period.

Princeton outrushed the Elis, nearly two to one, scoring 19 first downs to 11 for their rivals, but Yale triumphed through the combination of a "never say die" spirit, a spectacular forward passing attack engineered by Johnny Hoben and the remarkable all around play of Charlesworth at centre.

Charlesworth was in the back of nearly every play, breaking up two Tiger advances in the third period by intercepting passes and climaxing his brilliant work by recovering Wittmer's fumble in the final quarter.

In the closing moments of the game Princeton threatened to score as Searlette, subbing for Wittmer, led a 57 yard advance to Yale's 23 yard line, but here four long passes were blocked and the last Tiger hope was extinguished.

BRAVES' PILOT.

JOHN T. SLATTERY.

Question as to who would manage the Boston Braves next year was settled with the announcement that John T. "Jack" Slattery, coach at Boston College, had been appointed. Slattery has played with several American League Clubs and has coached at Harvard. He is 45 years old.

Upsets Feature In Coast Football

SAN FRANCISCO, November 14. — A season already generously sprinkled with football upsets counted another undreamed of reversal in Saturday's list on far western gridirons.

Stanford, 1926 champion, and undefeated in the coast conference this year, was the victim, with little Santa Clara University a non-conference team, the conqueror. Rank outsiders, the Green Jerseyed squad from Santa Clara, passed and bucked their way to a 13-6 victory.

No greater upset has been recorded on the coast in years. Santa Clara already had lost to University of Southern California 52-12; to California 14-6, and was held to a 7-7 tie by the weak University of Nevada team.

In a thrilling battle on a muddy field Washington nosed out California 6-0, bringing the northerners again into the front ranks of contenders with a chance of winning the conference championship. If Washington defeats Southern California and Stanford and Idaho fall before California and Oregon State respectively, the Husky claim to the title will be slightly stronger than any other eleven.

In 1838 the great English Derby was won by a little horse named Amato, which never ran in any other race before or after the Derby.

LOYOLA COLLEGE LOSE ROUND 13-3

University of Western Ontario Win Senior Intermediate Football Title.

MONTREAL, Que., November 14 (Canadian Press). — University of Western Ontario supplied further indication of their claim to recognition to senior ranks when they defeated Loyola College, 6 to 2 on Saturday afternoon at Molson Stadium to win their first Dominion intercollegiate intermediate football title. The score on the round was 13 to 3.

Western deserved their victory. Play for the greater part of the game was in Loyola territory, but the purple and blue lacked the punch to put across a touchdown when in position to do so. Loyola's desperate stands on their own goal line defied all attempts of the blue and white plungers to go across, and all the points made by both teams came through the air. Western, a heavier team on the line, had a decided edge in this department and ripped through Loyola for repeated gains, but failed to carry the ball across the Maroons' line, which closed up when a score seemed imminent.

Western's backfield took the brunt of the work on its shoulders when plunging failed, and Turville, the kicking half of the purple and blue, punted his team to victory. He was well supported in the backfield work by Paul Haugh ,whose gains in running back kicks was an important factor in Western's victory.

The game was free from roughness for three periods, but in the hectic moments of the last quarter, when Loyola were pressing frantically in a final bid for victory, Western's tactics in stopping them resulted in Referee Bannon banishing two of them for the remainder of the game. Bannon, himself, got into difficulties in the third quarter when he collided with Haugh when the latter was running abck a kick, and for a moment it was a matter of doubt as to whether the official would be able to continue in charge of the game.

Paul Hautch and Turville were outstanding for Western and the work of this pair in the backfield, the former with his runs and after kicks and the latter by his punting, provided the margin of victory for Western. On the Loyola team, Savard and McLear stood out above their fellows.

Missouri Tigers Are Lined-Up For Crown

KANSAS CITY, Mo., Nov. 14.—(Canadian Press.)—With victory over Iowa State last Friday, the Missouri Tigers have pulled up in position for the most thrilling climax in the Missouri Valley conference—the Kansas game—and the conference championship for the Tigers if they win.

If Missouri beats the Jay Hawkers in the thirty-sixth annual renewal of the Valley classic next Saturday— and all indications point to a Tiger victory — the third conference championship in four years will return to Columbia.

Missouri passed its way to victory over Iowa State at Ames on Armistice Day 13 to 6. At the same time a Texas whirlwind in the shape of Texas University was sweeping the Kansas Aggies along to the score of 41 to 7.

Friday saw Kansas miring deeper than ever in the conference standing when Oklahoma decisively defeated the Jayhawkers 26 to 7.

GEORGIA VARSITY STANDS ON LIST

As Only Major Eleven Neither Defeated Nor Tied.

(By Alan J. Gould, Associated Press Sports Editor.)

NEW YORK, November 14 (Associated Press). — Of all the embattled college gridiron legions from coast to coast and Gulf to border, the University of Georgia stands out to-day as the only major eleven neither defeated nor tied.

Overwhelming all opposition thus far in the south, Georgia's claims to national championship recognition are further illuminated by the fact that these bulldogs of the south have been the only outfit to upset the famous bulldogs of the east—Yale, the principal claimant now to eastern title honors through sensational victories over the Army, Dartmouth, and Princeton.

Princeton and Tennessee stood alongside Georgia with spotless slates before Saturday's frays, but when they were over the Togers had yielded to the spectacular finishing spurt of Yale, 14 to 6, while Tennessee had its march checked by a 7-7 deadlock, with Vanderbilt as the Georgians easily disposed of Clemson.

There are a half-dozen or more outstanding undefeated teams over the broad expanse of gridiron warfare, but at least one tie game has cropped up to spoil their otherwise brilliant records.

Altogether Saturday was a day of thrills and spills, of sparkling individual feats, another epidemic of tie games and record crowds. More than 500,000 spectators saw a dozen of the leading conflicts of the east, south and west.

Army's smashing 18 to 0 victory over Notre Dame, putting Rockne's Ramblers out of the title running, was probably the biggest "dope" upset of the day. But not far behind it was Stanford's jolt at the hands of little Santa Clara on the Pacific Coast by a score of 13 to 6.

Yale's dramatic last period triumph over Princeton with Bruce Caldwell on the sidelines shoved the Elis into a pre-eminent position in the eastern fold. Expecting comparatively little difficulty with Harvard in the final game this week, Yale has established a claim to eastern title honors that few, if any, may challenge.

In the south, Georgia's rule at the top of the southern conference, with five conference victories, is disputed principally by North Carolina State, which has won all four of its conference games, but which does not boast a record otherwise as impressive as the bulldogs.

Illinois, brushing aside Chicago, is undisputed leader of the western conference and needs only a triumph over Ohio State this Saturday to clinch the title. Minnesota also is unbeaten in the conference, but suffered an early tie with Indiana.

Missouri, disposing of a rival Iowa State team last Friday, holds the Missouri Valley conference peak, with Nebraska as runner-up. In the south western conference, the Texas aggies, adding Rice to their victims, have an edge over Southern Methodist and Arkansas in the standing.

The Pacific Coast conference still finds Southern California and Stanford as rivals for the title, although the former added to its prestige with a smashing victory over Colorado University on Saturday, as Stanford was bowing to Santa Clara in non-conference games. The major conference tilt resulted in Washington's overthrow of California, 6 to 0, but since both have been beaten before, it did not have much effect on the championship rating.

The Rocky Mountain conference leaders, Colorado Aggies and Colorado College, kept pace for pace by defeating tail-end opposition.

for Nervous Headache

Don't Advertise A "Dead" Idea

AN idea that was a BIG selling and advertising idea ten, five, even three years ago, may today be a DEAD one.

It is a pure waste of money to center the advertising on a DEAD or WORN OUT idea.

For example:

A number of years ago the manufacturer of a certain food product that was then sold in bulk conceived the idea of packaging it.

The package provided the product with a big main selling idea. An idea so fresh and new and arresting that it made the product stand out from competitors.

The package put the product in a class by itself. It guaranteed uniform quality and accurate weight. It preserved the freshness and strength of the product. It protected it against dirt, dust, moisture, odors.

The package also enabled the product to be asked for by name and to be recognized by the public. It had a definite character and identity that it lacked when sold in bulk.

Naturally the public responded to the advertising of the package-idea of this product. For years it was the livest kind of a live idea. It was worth all the many thousands spent in advertising it.

To-day, however, this product has a number of package competitors. The former package-idea is, therefore, a WORN OUT idea—a DEAD one from an advertising standpoint. To continue centering the advertising on such an idea would be a waste of money.

In advertising it is important to keep your advertising vital and interesting, as well as to focus it on a Main selling idea.

Therefore, be sure you select a real Main idea in the first place. Then don't let any moss grow on it. Keep it fresh, alive, vital. If, by force of circumstances, it becomes in time worn out, stale or dead, drop it and find a new one. But be sure your old Main idea is a dead one before you do drop it.

Write for "Main Idea" booklet

This booklet tells in a few pages what a Main Idea is, and explains the Main Idea principle of advertising.

Several examples of Main Ideas used by successful advertisers are shown.

It tells ways of finding Main Ideas—how to keep them fresh and vigorous—how a Main Idea increases a product's saleability—its value in Chain Store selling.

Any responsible official of any industrial or financial corporation is welcome to a copy of this booklet.

The JAMES FISHER COMPANY LIMITED
ADVERTISING
TORONTO AND MONTREAL
204 RICHMOND W — 275 CRAIG ST WEST

OUR BOARDING HOUSE - - - - - - - - - - By Ahern

CAPITOL - Now Playing

THREE DAYS ONLY - MON.-TUES.-WED.

WILLIAM FOX presents

WHAT PRICE GLORY

A sardonic .. comedy tinged with love romance, set against a background of world shaking conflict.

with VICTOR McLAGLEN - EDMUND LOWE DOLORES DEL RIO and a superb cast

From the stage triumph by LAURENCE STALLINGS and MAXWELL ANDERSON

RAOUL WALSH Production

THE BIGGEST PICTURE SINCE "THE FOUR HORSEMEN"

Being Shown in Most Places as a Road Show at $2.00 Top Shown in Peterboro at:

Vaudeville

GARNER SISTERS

THE MERRY SONGSTERS

MATINEES

Children .....10c Adults 25c

EVENINGS

Ground Floor .....47c (Tax (3c)—50c
Balcony .....38c (Tax 2c)—40c
Loges .....50c (Tax 5c)—65c
Children 25c

NOTE—Children will positively not be admitted at evening performances unless accompanied by parents.

HERE'S TO YOUR HEALTH

BY DR. FRANK McCOY

Author of "The Fast Way to Health"

© 1926 McCOY HEALTH SERVICE - LOS ANGELES - CAL.

CONSTIPATION—THE DISORDER OF CIVILIZATION

Constipation is a disorder of civilization and is not found at all with primitive people. There is no doubt but what this condition poisons the system to such an extent that it is often the first real cause of many serious ailments. This poisoning does not come from the retained food material only, but also from the reabsorbing of body toxins which should have been eliminated with normal bowel movements.

A large percentage of the feces is composed of waste products thrown out by the system, and if one diets carefully and does not over eat, only a small amount of the feces is composed of left-over food material and cellulose from vegetables and fruits.

Because constipation is such a general cause of all diseases, many people have been cured of serious troubles simply by taking frequent enemas or using laxatives. The manufacturers of the petroleum oil intestinal lubricants say that they receive many thousands of testimonials from people who claim to have been cured of every disease mentioned in the medical dictionary. Even though I know this to be true, I do not believe it is wise to depend upon laxatives or enemas in order to keep the bowels cleansed of accumulated poisons.

Bad results are sure to follow if laxatives are long continued. I have never known, personally, of a case where enemas produced any bad effects, but I am sure that everyone desires to be normal, and that you who are reading this article wish to have regular bowel movements in the normal manner.

In order to bring about a permanent cure of this trouble it is a good plan to study the various causes which produce it. The following is a list of cases I consider the most important:

(1) Irregularity in going to the toilet. You have always waited too long if you have waited for your bowels to tell you they were full.

(2) Wrong position on the toilet. The savage is never troubled with constipation.

(3) Insufficient use of the bulky greens. The bowel of the civilized man must have plenty of bulk in order to perform its work properly.

(4) Insufficient exercise, especially of the abdominal muscles.

Of course, there are many other causes which I might mention such as long continued use of laxatives, low blood pressure, enervation, prolapsus of the abdominal organs, etc., but if you will follow the instructions which I am giving you in tomorrow's article these causes can be removed.

Questions and Answers.

Question: J. P. T. asks: "How can a bowlegged person straighten his legs? I am eighteen years old, but I have been bowlegged for only about eight months. Can this condition be caused by lifting or carrying too heavy objects in your work?"

Answer: You can help your condition somewhat by taking various kinds of leg exercises, such as the deep knee bend, long walks, etc. Carrying heavy objects could only affect you if you are not using enough bone-building elements in your diet.

Question: K. L. J. asks: "Have you a book printed on recipes only?"

Answer: At present I do not have a book published on the subject of recipes only. Watch this column each week and clip out the menu articles which appear, and in this way you can accumulate a good many interesting recipes.

Question: G. M. M. asks: "Will you please tell me a remedy for granulated eyelids?"

Answer: Granulated eyelids sometimes start from a local infection rubbed in by soiled fingers, but infection of any of the mucous membranes is generally only possible from an over-acidity of the stomach and intestines. The irritation of this hyperacidity seems to be able to affect any of the mucous membranes, such as those of the nose, throat and eyes. Local treatments should be used on the granulated lids, but the constitutional derangements must also be eliminated before a permanent cure can be expected.

QUEEN'S WIN FINAL GAME FROM M'GILL

Capture Inter-Collegiate Championship By 11 to 5 Victory.

BRITTON STARS.

McGill Leads During First Part of Play—Queen's on Defensive.

KINGSTON, Ont., November 14.—Under the shadow of their own goal posts, a sorely harassed football machine bearing the triple barred livery of Queen's battled desperately against an aerial barrage that was steadily piling up points for McGill. Seven minutes remained to play until half-time and the Tricolor were in possession of their own ten-yard line when "Bubbling Bub" Britton whipped around a drawn-in Red end and raced into the open field. He sped forty yards towards the McGill goal, then slipped the ball over to Harry Batstone, who squirmed through the tacklers until the ball rested eight yards out from the McGill citadel.

This play will go down in McGill football history as the attack which swept away their hopes of an Inter-collegiate Union title and inspired the Queen's machine to come from behind to win the deciding game of the college race here on Saturday afternoon by 11 to 5.

For 23 minutes of play the Red smothered the Tricolor wing thrusts and end expeditions, while St. Germain and Tremaine waged a highly successful aerial duel with Batstone. The fiery-haired master of the moleskins was thrown heavily after getting a punt away in the first few minutes of play and his chest and kicking leg were injured. Queen's appeared to wilt after Batstone's usefulness was temporarily dulled, and he hobbled along in the wake of his plays, his face drawn and colorless with pain. He refused to leave the field because he saw the Tricolor cracking under the pressure of the McGill kickers' long lifts. Queen's were bottled up in their own end of the field and McGill moved into the lead when two singles and Tremaine's placement kick piled up five points.

Foiled wing thrusts an unsuccessful onside kick, fumbles, a blocked field goal, and finally a touchdown to even the score whipepd the silent stands into an ecstasy of excitement in the last seven minutes of the second period. With the ball resting on McGill's eight-yard mark Queen's attempted to plunge through the wings. Twice the Red defence hurled them back. Sutton lifted an onside kick, but St. Germain snatched it and ran it out to his 15-yard line. A snap out was fumbled and Queen's had possession in front of the posts. Batstone attempted a field goal and Lovering blocked it. The McGill man dribbled the ball, but was herded over to the touch line, and the ball went out of bounds at midfield off his foot, giving Queen's possession.

Britton Again Leads Attack.

On the first down Britton again shot around that weak McGill right flank for thirty yards. Batstone hit it again for 10 yards. Sutton was stopped in an attempt to slip through the centre, but Captain Cliff Howard battered his way through the Red defence on the next down to register the touchdown which evened the score. Another thrust at the McGill flank—a Sutton-to-Britton-to-Warren run—swept the play back into McGill territory from the kick-off, and when Tremaine's kick was blocked Britton again rose to the occasion by retrieving it and the half-time whistle sounded with Queen's again in the Red danger zone.

McGill's punting-into-touch attack forced Queen's on the defensive in the early part of the third period. But the Tricolor cast discretion to the winds and passed and tackled recklessly. St. Germain, Little, and Tremaine, the Three Musketeers of McGill were slowing up under the battering of the Queen's wings led by Britton, who was first down under the punts and accounted for the majority of the tackles. The Queen's were forced back to their fifteen-yard line by Tremaine's long lifts, but Batstone drew in the defending right end and sent Britton away on another excursion into the open field. Britton passed to Howard and the latter carried the play to the half-way mark.

Batstone, sensing the change in the fortune of the play, made a daring running catch of St. Germain's return punt and squirmed into McGill territory. But McGill rallied and Shag's well-schooled kickers drove the Tricolor back again until Warren was lucky to get out from behind his own goal line without having to concede a point. Batstone kicked to Little, who passed to St. Germain. The latter fumbled and the stands received the first inkling that the Reds were crumpling under the fierceness of the revived Queen's attack. Sutton scooped up the loose ball, ran 20 yards, passed to Durham, who raced to McGill's 10-yard line, where Little's desperate tackle just managed to throw him off his balance and give the trailers a chance to swoop down. Two plunges by Kilgour and a smash through McGill's left wing by Howard sent the ball over for Queen's second touchdown.

Murine Wakes Up Sleepy Eyes

Use Murine upon Getting Up in the Morning. It Takes away not only the Puffy Look but the Tired Feeling. Try it!

Grand OPERA HOUSE

Sat., Nov. 19 Matinee Evening

NEW CARTOON MUSICAL COMEDY SUPREME

BRINGING UP FATHER IN POLITICS

BASED ON GEORGE McMANUS CARTOON

NOT A MOVING PICTURE

PRICES:

—Matinee—

Reserved — 50c, 75c (Plus Tax)
300 Rush Seats at 25c

—Evening—

Reserved—75c, $1.00 (Plus Tax)
300 Rush Seats at 50c (Plus Tax)

SEAT SALE THURSDAY
MAIL ORDERS NOW

CHINA PAINTING

Mrs. Langley McCarthy Teaches Biscoffs' New and Beautiful Work in CHINA PAINTING

Cigars for women are seen in London

TUNNEL UNDER RIVER OPENED

President Coolidge Presses Key To Remove Barriers at Hudson Tube.

SEVEN YEARS IN BUILDING.

NEW YORK, Nov. 14.—(Canadian Press).—The opening of a forty-eight million dollar vehicular tunnel, 9,250 feet long and running 72 feet below the bed of the Hudson river, today brings New York within six minutes travel of New Jersey and marks another giant stride in acceleration of the tremendous traffic of metropolis. After seven years spent in construction, the formal opening of the tunnel late Saturday required only the touch of President Coolidge on a telegraph key at Washington to draw aside the two flags at the entrances of the twin tubes of the tunnel and open the greatest underway boulevard in the world. To the "official christening" were invited a party of states governors, 13 mayors, and meteen thousand other guests.

The two tubes, each with a road width of twenty feet, has a capacity for 3,800 cars hourly and 46,000 vehicles daily. Fifteen million vehicles was the estimated capacity for a year. The tunnels are paved with granite block, brilliantly illuminated, and supplied with a complete change of air forty-two times per hour by eighty-four vetating fans.

Epilepsy vercome !

by taking thimple remedy at home. Ask yo uggist to-day for

DR. MILES' NERVINE GRANTEED

Sold by: McDo & Jury, Peterborough, Ont.

Lyrics Of Life

(By Douglas Malloch.)

THE FELLOW WHO MOVES TO ADJOURN

He's usu'lly old and he's gener'ly gray,
And plent of speeches he's heard in his da
He sits in the middle, and well down in front,
And holds is remarks to a nod or a grunt.
But when some longtimer has used the last not
He hitches is chair and he clears out his throt,
And then, with a voice neither kindly nor ster,
He looks at the chairman and moves to adjourn.

I know what he's there for, I know why he comes,
Why three solid hours he will twiddle his thumbs;
It isn't to tell what he knows, and some more,
To offer amendments or ask for the floor.

The people who know him will smile now and then,
He's kind of a joke to the rest of the men.
But the very best speech, you will frequently learn,
Is made by the fellow who moves to adjourn.

Yes, some say he's funny and some say he's queer,
But I thank the good Lord that he always is here.
Go look at the minutes, and what do they say?
The same fellow moved that we call it a day.
The man with a message is all very well,
The yap with a story he's yearning to tell,
But here's to the wormtwith the courage to turn—
Yes, God bless the fellow who moves to adjourn!

(Copyright, 1927, Douglas Malloch.)

REGENT

MONDAY : TUESDAY : WEDNAY

Gene Stratton-Porter's

Monumental Epic of the American Family

This Picture is being run under the auspices of the Otonabee Chapter, I.O.D.E. Proceeds in aid of Well Babies' Clinic. Secure Tickets from Members, McNabb's or Kent's.

COMEDY : NEWS

See Ruth Elder's Oceanic Flight in the News.

LADDIE

Bridge Me Another

By W. W. Wentworth

BY W. W. WENTWORTH

(Abbreviations: A—ace; K—king; Q—queen; J—jack; X—any card lower than 10.)

1—When you wish to have a suit continued, what signal should you give your partner?

2—If dummy holds trumps that may help declarer cross ruff, what is it advisable to lead against declarer's side?

3—What is the exception to taking out partner's no-trump into five-card major when you hold less than one and one-half quick tricks?

THE ANSWERS

1—Play 7 or higher.

2—Trumps.

3—When you hold bust with K Q X X X or K J 10 X X with singleton or blank suit.

(Copyright, 1927, by the Ready Reference Publishing Company.)

Jack Moakley has been track coach at Cornell University since 1899 and Cornell's supremacy in the field of track and cross-country has occurred during his regime. Nine times his teams have won the intercollegiate track meets and his cross-country teams have won with startling regularity.

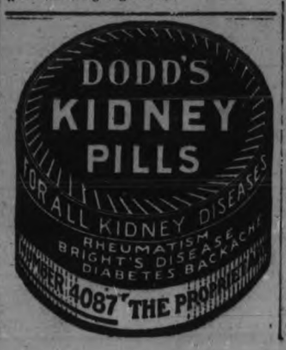

THEATRES

AT THE REGENT.

"LADDIE."

Overflowing with all the broad understanding and deep sympathy that marks Gene Stratton-Porter's greatest novel, F. B. O.'s great production of "Laddie," which begins its local showing at the Regent Theatre to-day for a 3-day run, is truly a marvelous picture. Marvelous in its remarkable fidelity to the book, in its vivid reproduction of the atmosphere of the Middle West, in its happy characterizations, and guided by the directorial genius of J. Leo Meehan, the famous novelist's son-in-law, who produced "The Keeper of the Bees," the film is unquestionably a superb piece of work. With two of the best-known celebrities of filmdom in the leading roles, Bess Bowers as Pamela Pryor and John Bowers as Laddie, and supported by an unexcelled cast, the picture is bound to be one of the outstanding photoplays of the year.

Director Meehan has kept his story closely to the book, and the main theme, that because a man is a farmer he is none the less a gentleman, is deftly handled. With two poignant love stories paralleling to a triumphant conclusion, and a wealth of local color and clever touches of comedy, the picture builds up to a thrilling climax. Eugenie Gilbert as Shelley and Nell Neely as Arthur Paget give excellent interpretations of their parts and David Torrence as Paul Stanton, Arthur Clayton as Mahlon Pryor and little Gene Stratton, the novelist's granddaughter, take their roles admirably.

The smallest football player in the Missouri Valley Conference this season is Walter A. Weiss, captain and quarterback of the Iowa State College eleven. Weiss tips the beam at 135 pounds.

Why the temperature is high and the Fuel cost Low with the GILSON

70 degrees

The Gilson "Magic" Furnace is entirely different to any other in principle of construction and material. Here are a few of the features that make the "Magic" the only furnace of its kind:

The Hot Blast fire pot. Note pre-heated air rushes through the air jets all around the fire pot, igniting the gases and creating extra heat. All this precious heat is wasted in old fashioned furnaces.

Electric Arc Welding the body seam, top, door and ash pit frames are welded with electricity into one solid, gas and dust leak-proof unit. There are no joints in a Gilson furnace—therefore no leaks.

Exclusive Booster Flues force the warmed air into every room many times faster than ordinary warm air furnaces.

The Conical Grate keeps the hottest fire to the outside against the walls of the fire pot, thus getting the greatest efficiency in heat and economy in fuel, reverses the action to that of any other furnace.

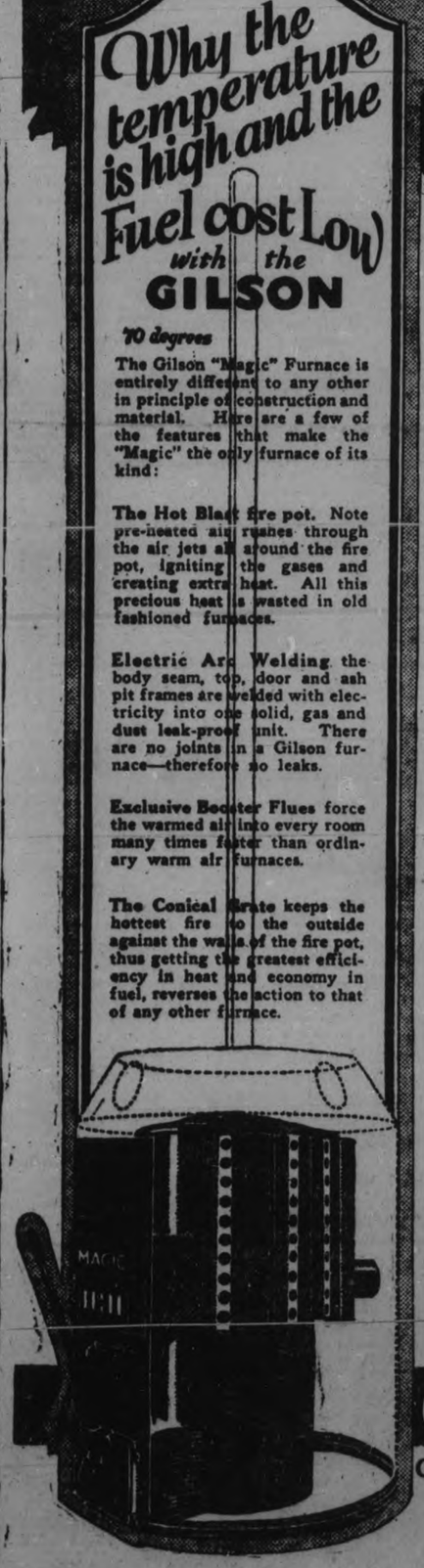

Wm. McEwan

Factory Representative

Phone 3071 22 Manning St.

Do You Burn Fuel to Make Heat or Ashes?

HOW many of your dollars go up the chimney in valuable heat producing gases? How many go into the ash-can, as unburned or partly burned fuel?

The fuel consumed in your furnace represents your money. To get full dollar value, your furnace should convert into heat 100% of all the heating elements in the fuel.

The Gilson Magic gives full dollar value from all fuel consumed. The combustion chamber is made from one-piece Copper Alloy Steel plate, with electrically welded seams that cannot leak gas or dust; transmits heat three times faster than old-style furnaces. Hot blast fire-pot with patented breather holes consumes all gases. Conical grate burns all fuel. Fire burns hottest at outside next to firepot—gets the heat to the rooms. If you are building, or intend to replace your present furnace,

Try the Magic with our Guarantee

We guarantee every Gilson "Magic" Furnace to give more heat from less fuel than any other furnace.

We further guarantee every Gilson "Magic" Furnace for FIVE YEARS against defects in workmanship or material, and will replace, free of charge, f. o. b. our factory, any part proving defective in workmanship or material within this time. You be the judge. We know the "Magic" will stand the test.

10,000 Owners say it is the Best

From coast to coast come testimonials of praise for the Gilson "Magic". Inquire among your friends. Hear their personal comments. Send for our free literature.

"Our House was Warm as Toast"

With our Gilson "Magic" Furnace, installed last fall, our whole family has experienced our first real comfortable winter. We have perfect ventilation all over our house, also good, even circulation of heat with no draughts. Our house has seven large rooms and bath, and we only consumed four tons of coal.

Archie Lapointe, Essex.

"Not More Than Half the Fuel"

I can honestly say that the house was never heated before as comfortably and the amount of fuel is not more than half what we previously used—and we are certainly getting all the heat that is produced. We are getting just the right amount of heat in the bedrooms upstairs, not too much.

Rev. I. H. Woods, Petrolia.

Only Pay $10 Now—we know You will be Satisfied BALANCE—Small Monthly Payments

12 months to pay and to prove to your own satisfaction that the Gilson "Magic" is the finest investment you ever made—a warm, comfortable home, family healthy and happy, and you can save one-third to one-half in fuel bills.

Save $50 a Year in Fuel. Get More Heat.

We tell you how in our book "The Supremacy of Steel." Send for it. Learn all about the greatest heating marvel of the century—the

GILSON FURNACE makes many warm friends

GILSON MFG. COMPANY, Limited, York St., Guelph, Ont.

Gilson Mfg. Co., Ltd.,
33 York St., Guelph, Ont.

Gentlemen:—Without obligation, send me your FREE book, "The Supremacy of Steel," and interesting description of the new Magic Furnace, and tell me how I can save $50.00 to $100.00 on my coal bill.

Name.....

Address.....

Sterling Value
"SALADA" TEA
T60
We guarantee the quality of every pound.

Copyright 1927, Warner Bros. Pictures, Inc.
John Barrymore in "WHEN A MAN LOVES" is a Warner Bros. Picturization of this novel.

SYNOPSIS

In the ancient university town of Amiens, in old France, the Chevalier Fabien des Grieux, a poetic youth as handsome as good, awaits the Paris coach which will carry him to St. Sulpice, where he will complete his training for the priesthood. His friend Tiberge keeps him company. Meanwhile, on the lumbering diligence as it nears Amiens, rides a beauteous young orphan, Manon Lescaut, being taken to a Convent by her only relative, a brother in the Guards, who doesn't want to be bothered with her. Another passenger, the Comte de Ravoir, a connoisseur of women, furtively watches her.

CHAPTER I—Continued.

In his avarice and imagination the Comte was picturing how doubly magnificent she would be if his money was sent out to bring in the luxuries her beauty deserved. As his eyes traveled back to Manon's lap he saw that she was having difficulty in keeping her small pet kitten in its basket.

"Ah, an interesting situation," thought the Comte. "Neither the charming mistress nor her pet relish confinement—and the Convent will be just as narrow for the young lady as the basket is for the kitten—I wonder——!"

And it was just at this moment that Manon's kitten gave a leap for freedom and landed on Comte De Ravoir's lap!

The Comte straightened up and grasped the little animal in his long nervous fingers, as if determined to keep in his power, at least for a moment, something that belonged to Manon. With more intimacy than the occasion demanded the Comte smiled straight into her eyes and said, "I am afraid your pet does not want to be hidden away, and she is right when it means that she would be out of your hands and sight."

"Oh, Fifi does not mind," replied Manon with a timid little smile, not in the least understanding the Comte's hidden meaning.

However, her brother heard and slowly opened his lazy eyes to take in the little scene. As he noted the wealthy man's interest in his sister, Lescaut's bored manner faded away. A half-finished yawn was forgotten. The seat no longer felt uncomfortable. Wriggling to an upright position he watched without appearing to do so.

"Permit me to help you with your troublesome charge," offered the Comte, as he returned the kitten to Manon's lap. But the little feline was not pleased at being handled by a stranger and arching her back she curled up her little pink lip at the Comte—as if to say, "Hands Off!"

"Fifi, dear, that is not one bit polite," admonished Manon, looking up apologetically at the Comte; but her smile faded away when she saw something in his face that she did not like, something that made her drop her gaze and devote all her attention to restoring the kitten to its basket.

No one had ever looked at Manon like that before. It seemed as though the man had turned his eyes almost inside out—they bulged, stared, blinked and watered. It was a hideous sight and Manon suddenly decided that there was something about this man that filled her with terror—and she could not look at him again. But there he was holding the basket on her lap, his hands pressing unnecessarily against her, waiting for the pet to be locked away. She looked appealingly at her brother, but if he saw her distress he gave no sign; he only smiled and nodded his head in approval. Manon was seized with a desire to strike the man's hands away from her; yet her brother was not annoyed, so she decided it would be foolish and rude as the Comte seemed to be only offering help.

Hastily, and at the same time gently, she forced her kitten into the basket, then lifted it quickly from her knees so there would no longer be any necessity for the Comte to keep his hands there. However, before she could place the basket on the floor the Comte had greedily touched her hands, under pretense of helping fasten the lid on the basket.

Quickly Manon turned away without again looking at the wealthy banker. Nervously resting her chin in her hand she gazed out of the diligence window toward the Convent to which she was going. A great flock of light colored pigeons were circling around and through the highest belfry towers, and as their wings flashed like silver in the sunshine, Manon decided that it would not be so bad, after all, to leave—men—and live within the peaceful confines of the Convent walls.

The Comte De Ravoir, pleased with the pleasant little encounter, settled back with his book again—but not to read; instead of seeing the printed page he thought, "No printed story could furnish half the zest that this young girl might give me, if she could be made to'—she is not the kind who would voluntarily go—romancing."

All of this time Andre Lescaut was awakening to the new and unlooked for possibilities in his sister's unconscious power to attract men. Unless there was some immediate advantage in being polite, he was extremely rude. Lescaut was without the slightest principle of honor. By inclination and skill he was a professional, gentleman gambler—a gay blade when luck ran high, but desperate and sullen when the odds were against him, as they had been lately. Money was as essential to his existence as air, and sometimes just as easy to get. At that time he had immediate use for more gold than the gaming tables would let him make while the need was so pressing.

Lescaut's eyes went to his little sister's face and he watched her with growing interest, narrowed lids and a lascivious expression. Her flower like face, a little saddened, made him ask out of curiosity rather than love:

"Why so melancholy, little one?"

"It is almost time for us to part and I dislike being left alone—I mean that it makes me sad."

"So—you dislike being left alone, eh? Well, what would you?" But instead of coking at Manon, Lescaut quickly stole a glance at Comte De Ravoir and really asked the question of him.

It was just a flash of understanding between two men of the world in the presence of a young girl who did not grasp the situation at all. But the one look that darted between the greedy and unscrupulous brother and the licentious banker planted a thought that was destined to cause great adventure and untold heartaches.

CHAPTER II.

Comte De Ravoir acknowledged Lescaut's question by slowly nodding his head and sensuously stroking his lips. Lescaut suddenly straightened up. He was no longer bored. His lips formed into a whistle and he almost let it out in his excitement.

Here he was just on the ace of throwing away his most valuable stake! His little sister—Manon—now had a new value for him. He looked at her critically and with an awakened interest. He smiled to himself as he watched the Comte devouring her with his eyes; a charming and perhaps profitable little drama of which Manon was wholly innocent.

Manon suddenly realized that her brother was staring at her. Glancing up she caught his eye and he quickly changed his expression. She reached over and tristingly nestled her hand in her brother's with a sigh of contentment.

"Well, little one, if you hate to leave me as much as that—how would you like to spend the night in the Inn?" asked Lescaut. "We can have dinner and breakfast together before time to retire to the convent."

(To be continued.)

"Yes ... it's washable but use LUX"

How often a sales clerk has cautioned you thus in showing something extra delicate in texture and color. Experience with thousands of customers has taught them the safety of Lux . . . that there is no substitute.

Lever Brothers Limited
Toronto

L728

Souvenir Booklet Coupon
This Coupon and 75c will Purchase a Copy of
Diamond Jubilee Souvenir Booklet
issued by The Examiner All the Day's Proceedings: Opening Ceremonies, Parade, Water Sports, Memorial Gates, Collegiate Institute Addition; finely illustrated.
Bring This Coupon and Save 25c

MRS. COOK JOINS MARCHERS TO-NIGHT

Will Take Place in Ranks With Her Husband For a While.

CHIPPENHAM, Eng., Nov. 12.—(Canadian Press.)— Spurred by the news that they would have a woman in their ranks, A. J. Cook's little "Coxey's Army" swung out of Chippenham to-day for Swindon.

Mrs. Cook will join the marchers at Swindon to-night with her husband, who as secretary of the Miners' Federation, organized the march as a protest against unemployment. They will spend Sunday with the men and take to the open road with the marchers on Monday for a while as Cook has to return to London later in the day. Owing to the distance of to-day's march, about twenty miles, the journey will be shortened by five miles' train ride just prior to arriving at Swindon.

TANKER REACHES PORT DAMAGED

Limps Into New York Drydock After Explosion at Sea.

NEW YORK, Nov. 12 (Canadian Press).—With three of her seamen dead and a fourth severely burned, the tanker Beta, down by the head and leaking severely, made her way to the dry-dock here to-day after a boiler explosion had torn a gaping hole in her plates and set her afire when she was thirty-three miles off the Jersey coast yesterday. Under convoy of the coastguard cutter McCall, one of three ships summoned by wireless to the scene of the explosion, the Beta managed to reach port under her own power, though through the night she faced constant danger of sinking in the heavy seas.

Nearly 9,000 pairs of twins were born in England and Wales in the past year.

Argentine will have two new cruisers.

BLACKHEADS
Blackheads simply dissolve and disappear by this one simple, safe and sure method. Get two ounces of peroxine powder from any drug store—sprinkle it on a hot, wet cloth, rub the face briskly — every blackhead will be gone.

Tillie the Toiler — MAC'S UP IN THE AIR AGAIN. — By Russ Westover

BRINGING UP FATHER — By Geo. McManus

OLIVER'S ADVENTURES — FOILED! — By Gus Mager

OUR SIMPLE HOME TOOTH PULLER.

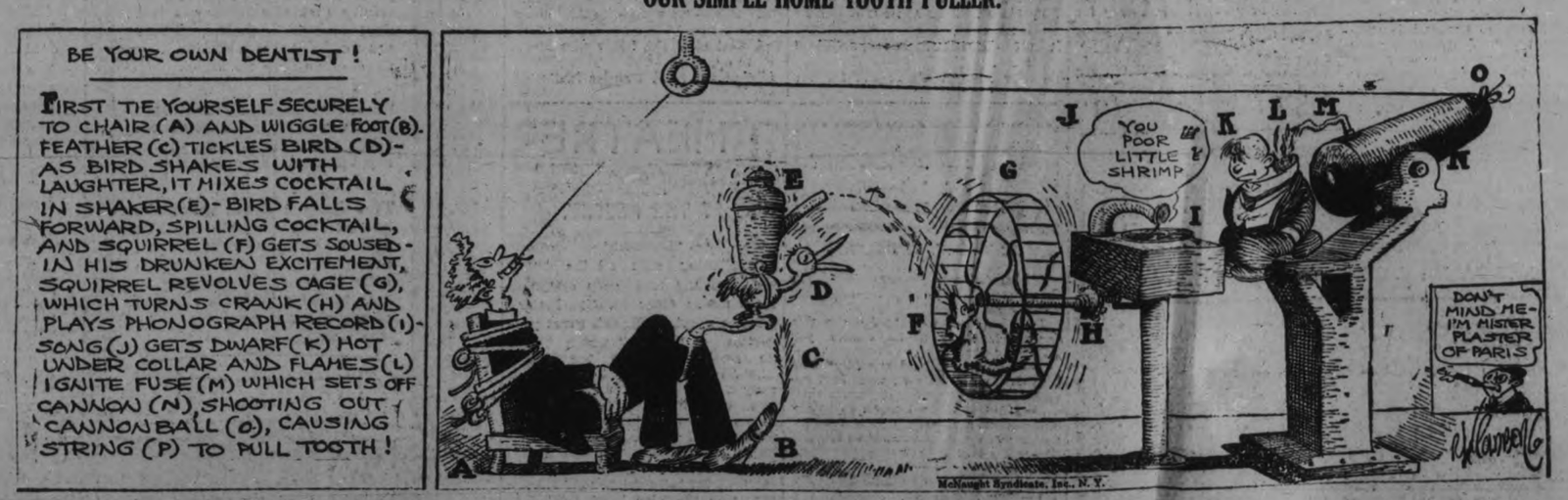

THE CONQUEST OF THE AIR — V — by Nicholas Afonsky

At the beginning of the eighteenth century a Russian peasant went one day to the Czar, Peter the Great. "I can fly," he said. "Fly if you can," answered Peter, "but remember that if you fall to the earth you will be beheaded."

The peasant, using wooden wings, threw himself from a high tower and was killed. Peter knelt beside his body, prayed, and said: "You fell, but you were a brave man, anyway."

Even in its early days the art of flying brought rewards to those who practiced it. In 1709, Bartholomew de Gusmao, a friar, went to the King of Portugal, saying he had a flying machine and asking protection for it. The King ordered death to anyone who copied it, and gave de Gusmao a pension for life and a valued professorship. But the church thought his claims heretical, and he was seized by the Inquisition and put in jail, where it is supposed he died. His secrets of flying

© McClure Newspaper Syndicate

Emanuel Swedenborg, the great Swedish theologian, found time to turn his attention to the interesting problems of flying. In 1716, he wrote to his brother-in-law, mentioning fourteen mechanical inventions which he had completed. One of them was a "Flying Vehicle, or the possibility of being sustained in the air, and being conveyed through it." Swedenborg's Flying Vehicle never got off paper, wherein he made very minute drawings and specifications for it.

We will Send for Your Copy
RATES IF PREPAID.
1 Cent a word or figure for first Insertion.
1-2 cent a word for repeats.
25 words, one time 25c
25 words, three times 50c
25 words, five times 75c

a For Sale—General

FULL LINE OF CHRISTMAS TOYS now on hand. Come early to avoid rush. Record Store, corner Smith and Reid. 5d-9,11,14,16,18-1385A

DELIVERY HORSE AND WAGGON. Apply 428Mark. 3d-116-1489A

REED BABY CARRIAGE, IN GOOD condition. Apply 192 McDonnel. 3d-115-1464A

QUEBEC HEATER AND COOK Stove combined, Gurney make; almost new! price reasonable. Apply 49 Alfred Street. 3d-115-1475A

MANURE, TOP SOIL, AND CINDERS. 'Phone 2233J. 3d-116-1485A

NEW STRAW CUTTER, WITH Crank and Pulley. Apply W. Patterson, Barnardo Avenue. 3d-116-1505A

GIRL'S WINTER COAT, SIZE 12; also lady's fur-trimmed broadcloth Coat. 'Phone 1083W. 3d-114-1374A

FURNITURE FOR SALE, MANY small articles; cheap. 124 Park Street. 3d-116-1482A

ONE TUXEDO SUIT, LARGE SIZE; practically new. 'Phone 2659W. 3d-116-1495A

DINING-ROOM SUITE, KITCHEN Cabinet, Bed, etc. Apply 127 Romaine Street. 'Phone 2156W. 3d-116-1484A

ONE C AND ONE B FLAT CLARInet, both low pitch, and in first-class condition; real bargains. 'Phone 228W. 3d-14,16,18-1488A

WATER POWER WASHING Machine and Wringer, $15. Apply 748 Water. 3d-116-1477A

DRY WOOD FOR SALE — BODY Hardwood, Hard Maple Slabs. Heavy also Best Anthracite Coal and Coke. Low prices. Thompson's. 'Phones 2260-1026. Corner Rink and George Streets. 12d-125-1494A

CHILD'S COT, COMPLETE, $16.00. 'Phone 2712W. 3d-114-1451A

SMALL HEN HOUSE, EXTRA warm, with finished wood roof over wire run. Apply 112 Monaghan Road. 3d-114-1446A

BOOKLET POEMS OF PETERBOROugh by Mrs. A. F. Calder on Sale at Trebilcock's and Soden's Book Stores. Suitable for Christmas Gifts. Price 25c. 3d-115-1502A

SEED BARLEY, APPLY T. W. McIndoo, R.R. No. 1, Ida, 'Phone 197 ring 2-3. 3d-116-1500A

PRACTICALLY NEW DAVENPORT also Wicker Arm Chair and Rocker. Apply 189 Charlotte Street. 3d-115-1473A

A FURNACE, COMPLETE INSTALLation; cheap for quick sale; terms. 'Phone 3071. 3d-115-1472A

FOR SALE — QUEBEC HEATER; nearly new. Apply 456 Sherbrooke. 3d-114-1451A

MAN'S WINTER OVERCOAT, SIZE 38; good condition. 'Phone 557W. 3d-114-1449A

MANVERS POTATOES, $1.55 PER Bag; Turnips, 75c per Bag. 'Phone 311 r 15. 6d-114-1381A

WOOD BARGAIN—A LARGE TEAMload Heavy Mixed Slab Wood for $4.50. It contains some Elm and Ash. No lath was taken from this Wood. The Peterborough Lumber Co., Ltd., 163 Hunter Street. 'Phone 545. 7d-114-1236A

IF YOU REQUIRE SANITARY RUBber goods write for catalogue and price list. Safe and Sanitary Rubber Works, Dept. 17, 4906 Wellington Street, Montreal. every Sat. 1 yr. 7885 A

MIXED WOOD, CUT SHORT, $8.00 per Cord delivered. 'Phone 5 r 4, Warsaw, Richard Tedford. Call at our expense. 26d-122-984A

STREET MAPS FOR SALE OF THE City of Peterborough. All streets shown and locations of manufacturing plants only 50c. At The Examiner office. dtfA

BEST WOOD VALUE IN CITY—BIG Truck Load of Dry Pine Slabs, cut 12 inches, $3.50; Kindling, $2.50; ½ Cord Hardwood Slabs, $5.50. Grey's Wood Yard. 'Phone 398, Night or Day. 26d-114-680A

CHEST OF DRAWERS, $2.50 UP; Dressers, $8 up; Parlor Tables, $1.50 up; Records, 5 for $1; Iron Beds and Springs, Toilet Sets, Buffet, Sideboard, Dining Chairs, Extension Tables, Electric Heater, Wicker Rockers, Leather Rockers, Large Quebec Heaters, Child's Auto, Tubs, Dishes, Record Exchange, 10c. Apply 59 Aylmer (near Perry). 3d-114-1487A

STORM WINDOWS.

READY GLAZED STORM WINDOWS at low freight paid prices. Price list and builder's catalogue free. Halliday Company, Box J231, Hamilton, Ont. 7d-3,10,14,17,21,24,28

AUTOMOBILE INSURANCE
$20,000 Public Liability and Property Damage
Costs less than 3½c per day
Can you afford to be without it?
HILL WEDDELL & HILLS,
Phone 14 - - - - - - - - - 124 Hunter Street

b For Rent—Houses and Apartments.

GARAGE, GEORGE STREET, NEAR Dublin. 'Phone 294J. 6d-116-1398B

LARGE, WELL-FURNISHED ROOM, with Board; conveniences; central. 'Phone 1677J. 116 Dublin. 3d-115-1463B

TO RENT — AT ONCE, 518 ELM Street, modern, $18.00. 'Phone 1626J. 2d-14,16-1427B

BUNGALOW, 493 GILMOUR STREET. Apply 264 Hunter Street. 'Phone 1448F. 6d-119-1498B

SMALL HEATED APARTMENT, IN Bennett & Goodwill Bldg. Apply 375 Water Street, or 'phone 191. 6d-118-1458B

AT ONCE, HOUSE ON MAITLAND Avenue; all conveniences. 'Phone 1659M. 3d-115-1470B

5-ROOM COTTAGE, SOUTH SIDE, in dandy shape; immediate possession, $15.00. Apply 344 King St. 3d-10,12,14-1428B

FURNISHED, HEATED FRONT Room, Apply 504 Aylmer Street. 3d-116-1479B

HOUSE AND FURNISHED ROOMS near C.G.E. Apply 323 Simcoe St. 3d-115-1457B

APARTMENT, PARTLY FURNISHED if desired. Apply 168 Antrim Street. 3d-116-1384B

FOR RENT — 10 ACRES, CORNER of Braidwood and Park; good House, newly decorated; good stable and barn; ideal place for teamster or market gardener; immediate possession. Apply 39 Crescent. 'Phone 1644M. 3d-114-1448B

MODERN SEVEN-ROOM RESIDence, 543 Gilmour Street; economical to heat; all conveniences. 'Phone 473. 26d-139-3477B

TWO MODERN APARTMENTS TO Let, 375 Stewart and 379 Aylmer. 'Phone 818W. 3d-114-1447B

TO LET — SMALL, WELL-EQUIPped, Comfortable Dwelling, with garden, berries, grapes, apples, West-end; rent moderate. M. H. Quinlan, 340 Water Street. 3d-114-1414B

FIVE-ROOMED HOUSE, RENT $15. Apply to E. Musther, 73 New Romaine. 3d-114-1437B

DESIRABLE FRONT APARTMENT, heated, central; also Rubidge St. Corner Store. Call 451 Water St. 11d-120-1219B

BRIGHT FLAT, FOUR GOOD ROOMS, clean, three-piece bath; central to City; cheap. 'Phone 2211F. Apply 184 Antrim. 6d-115-1357B

c For Rent—General

VACUUM CLEANER, PHONE 1681F. 9d-28,31,2,4,7,9,11,14,16-745C

FOR RENT—HEATED OFFICE ON George street. Apply 437 George street. dtf-47

TWO OUTSIDE OFFICES IN BANK of Toronto building; heated; apply Bank of Toronto. dtf-1529C

d Real Estate.

LARGE STORE FOR SALE OR rent. Write Box 1452 Examiner. 3d-115-1452D

FOR SALE — MODERN 6-ROOMED House, very desirably situated in the West-end. This House has just been finished, and has every convenience. Easy terms (Monthly Instalments if desired). Apply 437 George Street. dtf-1764D

HERE IS RARE OPPORTUNITY OF buying 6-Room Brick House, Gilmour Street West, with small payment, easy terms, all modern, cheap; hot water heating, hardwood floors, beam ceilings in double rooms, 2 fireplaces, beautiful decorations and electric fixtures, sunroom, attic finished, double garage; $5,500. Apply 344 King Street. 3d-12,14,16-1465D

f Boarders Wanted.

ROOM AND BOARD FOR TWO gentlemen with private family; convenient to C.G.E. 'Phone 1647F. 3d-115-1467F

GENTLEMEN BOARDERS; CENtral; all conveniences. Apply 199 Simcoe Street, or 'phone 1373W. 6d-113-1437F

ROOM AND BOARD FOR GENTLEman, with private family; convenient to C.G.E. 'Phone 1782W. 3d-114-1439F

NICE, WARM, FURNISHED ROOMS; good Board if desired. 'Phone 2821. 3d-116-1499F

g Help Wanted—Male.

WANTED — EXPERIENCED YOUNG Man for Truck Driving. Apply, after Seven, 184 Charlotte Street. 3d-114-3432G

EARN $25 WEEKLY UP AT HOME Clipping Newspapers and Addressing Envelopes. No canvassing. Everything furnished. Spare or full time. Particulars for stamp. Box 1501, Examiner Office. 4d-117-1501G

FIREMEN AND BRAKEMEN — BEginners $150, later $250 monthly; permanent employment; also Clerks. Write Railway, Box 1476, Examiner. 8d-14,15,21,22,28,29,5,6-1476G

YOU CAN EARN $10 TO $25 A WEEK in your spare time at home writing Showcards. No canvassing or soliciting. We instruct you and supply you with work. Write today. The Menhenitt Company, Ltd., 37 Dominion Building, Toronto. dtf

h Help Wanted—Female

EXPERIENCED LAUNDRESS WANTed; steady employment. Apply Victoria Electric Laundry, Lindsay. 3d-116-1481H

WANTED—YOUNG LADY CASHIER and Stenographer in Retail Store. Apply, giving qualifications and salary expected, to Box 3460, Examiner. 3d-115-3460H

EARN $25 WEEKLY UP AT HOME Clipping Newspapers and Addressing Envelopes. No canvassing. Everything furnished. Spare or full time. Particulars for stamp. Box 1503, Examiner Office. 4d-117-1503H

WANTED — A KITCHEN WOMAN. Apply American Hotel. 3d-115-1453H

YOUNG MARRIED LADY, OR GIRL, experienced in Ready-to-Wear; highest wages paid for short hours. One for Afternoons only; permanent position, at once. Jeannette's 390 George Street. 3d-114-1433H

FUMES KILL TWO.

Former Napanee Man and Employee Asphyxiated in West.

INDIAN HEAD, Sask., Nov. 14 (Canadian Press). — Two men met death in a gas-filled pump house on a farm near here on Saturday night. The victims were A. H. Mayhood, 64, a farmer, formerly of Napanee, Ont., and his hired man, John Kovock. Fumes from the pumping engine killed the men.

j Employment Wanted.

MARRIED MAN, WITH LARGE family, desires Work. 'Phone 1663J. 3d-116-1483J

CARPENTER WORK — ALTERAtions, Hardwood Flooring Laid, and General Repair Work; prices reasonable. 'Phone 754M. 6d-114-1343J

WORK WANTED BY WOMAN AND Daughter, Ironing or Washing. Write Box 1432, Examiner. 3d-114-1432J

YOUNG MAN, 21, DESIRES WORK of any kind; office position preferred; thorough knowledge of bookkeeping. Apply Box 1320, Examiner. 6d-114-1320J

NURSING REQUIRED, WITH charge of home; terms reasonable; confinements preferred. 'Phone 2418M. 4d-115-1441J

l Agents Wanted.

SALESMAN, EXPERIENCED IN Selling Washing Machines, Vacuum Cleaners, Pianos, or Phonographs; good proposition to right party. Apply at once, Singer Sewing Machine Co., 174 Hunter Street. 2d-114-1468L

m Lost.

FRIDAY EVENING, BETWEEN Examiner and Charlotte Street, on George, $10.00 Bill. Finder please leave at Examiner. Reward. 3d-114-M

WALLET, CONTAINING A CHEQUE and Driver's License. Finder please leave at Police Station. 3d-116-1491M

SATURDAY NIGHT, ON GEORGE or Charlotte Streets, a Round Silver Brooch, valued as keepsake. Finder please leave at Examiner Office. 2d-115-1493M

FROM 309 REID STREET, A WHITE Pomeranian Pup. Finder please 'phone 2742. Information thankfully received. F. Seymour. 1d-114-1496M

LADIES' GOLD WRIST WATCH IN north end of city. Owners name on back. Finder please return to to Examiner. Reward. 3d-115-1455 M

STRAYED FROM RANCH OF R. A. Garbutt, Lot 8, Concession 12, Harvey, 2-year-old Red and White Heifer; hole in left ear. Finder please 'phone 831 r 31. 5d-114-1366M

PURSE, CONTAINING CHANGE AND other articles, on Hunter Street. 'Phone 478. 3d-114-1450M

GOLD-FILLED EVERSHARP PENcil. Wednesday. Finder 'phone 1396W. 3d-111-1436M

WILL THE PERSON WHO TOOK the Rocking Chair at Mrs. Stewart's Sale, please 'phone 1702J and save trouble. 3d-111-1453M

o Live Stock.

FOR SALE — YOUNG PIGS, APPLY H. Manley, opposite Burtis' Brickyard, Warsaw Road. 3d-115-1471O

HORSE, 6 YEARS OLD, PERFECTLY sound, well broken, quiet, weight about 1,300 pounds. F. Kearney, 11th Concession, Otonabee, R. R. No. 7. 'Phone 311 r 13. 3d-115-1469O

40 GOOD GRADE SHROPSHIRE AND Leicester Breeding Ewes. Apply W. G. Waterman, Fraserville. 3d-114-1445O

p Poultry.

BARRED ROCK PULLETS, JUNE hatched. To make room we are offering a few hundred of these highly bred-to-lay O.A.C. strain birds for quick sale at One Dollar each. Sunny-Slopes Poultry Farm, Bailieboro, Ont. 3d-11,14,16-1440P

TWENTY-FIVE PULLETS, READY to lay, White Leghorns and Wyandottes. 334 Dublin. 3d-115-1466P

OFFICE ASSISTANT, ACCURATE with figures, for Orders, Desk, and Telephone. State salary expected. Written application only considered. Robert Hicks Co., Limited. 2d-116-1475Q

Poultry and Feathers Wanted

POULTRY AND FEATHERS WANTed. Highest Prices. We loan crates. Write for price list. A. Stork & Sons, 27 St. Patrick's Market, Toronto 2. m,w,s-tf

q Wanted.

WANTED — BY YOUNG LADY, TWO Unfurnished or Partly Furnished Rooms, suitable for Light Housekeeping, vicinity of St. Andrew's or Trinity Churches preferred. Write Box 1460, Examiner. 3d-116-1460Q

8 OR 10 INCH ENSILAGE CUTTER. Apply Box 1444, Examiner. 3d-114-1444Q

OLD GOLD AND ARTIFICIAL Teeth. Phillips' Dental Laboratory, 408½ George Street. 78d-144-8443Q

WANTED — ALL KINDS OF JUNK, Rubbers, Rags, Iron, Copper, etc. Highest prices. D. Florence, 242 Stewart Street. 'Phone 894W or 1428. 30d-122-838Q

s Used Cars For Sale.

SINGLE-CYLINDER MOTOR CYCLE, in good running order; $25.00; Side-Car, $15.00. Apply 619 Armour Road, Evening. 3d-114-1438S

FORDS, $35.00 UP, AND ONE McLaughlin Master Four Touring, cheap for cash. Peel's Garage, Lake Street. 4d-14,16,18,19-1504S

LATEST MODEL ESSEX SEDAN, first-class condition. Owner leaving city. 'Phone 2388F, 686 Water Street. 3d-115-1474S

t General Notice.

$500.00 TO LOAN ON FIRST-CLASS Mortgage; security must be satisfactory. For particulars, write Box 1478, Examiner. 3d-116-1478T

TAXIDERMIST WORK DONE. HAVE your Specimens Mounted. Apply 156 London. 'Phone 878. 26d-142-1255T

'PHONE 2023J — S. EPHGRAVE — For Painting, Decorating, inside and out. All kinds of Repair Work —Hardwood Floors laid, filled, and polished. First-class material and workmanship. 7d-115-1150T

THE CANADIAN HOMEMAKER
A series of weekly articles covering
PLANING . BUILDING . FINANCING
DECORATING . FURNISHING . GARDENING

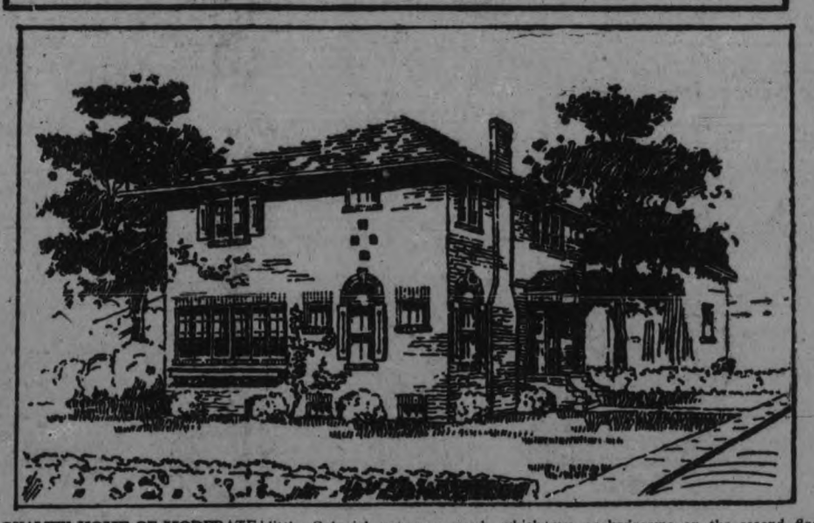

A QUALITY HOME OF MODERATE COST

By J. W. Hawker, Architect.

To those with a limited building budget, and desirous of erecting a well designed home of the better class, this house should prove specially interesting.

Its chief claim to economy lies in its general form which, it may be observed, is almost cubical, and free from projections. This denotes a minimum of brick exterior wall. In addition to the initial saving of construction cost, it must also be remembered that with the reduction of exterior surface comes a proportional decrease in heat loss, and therefore of fuel consumption.

Detail work, usually a large item on the home builder's bill, has here been confined to the delicately designed little Colonial entrance porch which forms the focal centre of the exterior.

The plan is very simple and direct, each room except the sunroom having direct access to the hall. Notice particularly the large coat room containing a separate toilet located near the vestibule.

Imagine the interior effect of the interestingly grouped living room windows shown on the perspective. With this feature, a well designed fireplace, oak floors, and sand faced walls, the living room is very attractive.

Equipping of the kitchen has been left to the housewife, and a very efficient and pleasing result may be expected, for the architect has provided a bright, cross ventilated room of convenient size, for the setting. Wiring is provided for electrical refrigeration.

There are four rooms suitable for use as bedrooms on the second floor designated owner's, guest, spare and maid's room respectively, but of course their eventual use depends upon the owner's requirements.

A wash hand basin is furnished in the maid's room, while the bathroom is tiled and equipped with high quality fixtures, including a built in bath and pedestal basin.

With concrete foundations, brick walls, asbestos shingle roof, and hot water heating, this home would cost approximately $9,000 exclusive of lot.

Readers desiring further information regarding the plans and specifications of this house should communicate with the architect direct. Address Mr. J. W. Hawker, 312 Kennedy Building, Winnipeg, Manitoba.

Copyright, 1927, MacLean Building Reports, Ltd.

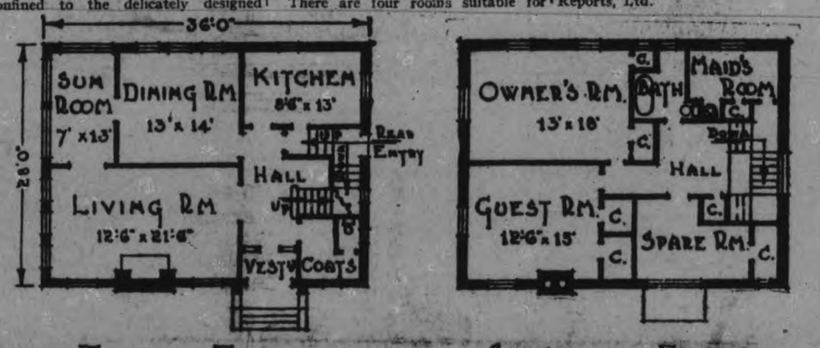

In Peterborough Churches

ST. ANDREW'S UNITED

At the morning service the subject of the sermon was the parable of "The Laborer in the Vineyard." Rev. J. W. Gordon used the story as Jesus used it—to illustrate a great principle of the Kingdom, the principle of mercy; man receives from God not justice, no a fair reward, not what he deserves, but mercy.

He proceeded to show how Jesus by word and deed illustrated to men the character of God, and drew a striking parallel between Christ's words and deeds and the work of modern missions. He called attention to the fact that during this month the whole United Church of Canada is girding its loins for a great effort in support of the Missions of the Church.

"The Church of England"

At the evening service Mr. Gordon continued the series as announced: "What the great denominations have done for God. His topic was "The Anglican Church." The speaker traced the history of this great church from its earliest beginning in the Third Century. In later years this church served as a uniting force among the tribes that inhabited the island. These tribes saw about them a carefully organized government in the church, and this government served as a guide in working out their civilization. In England the State is the child of the church.

Later came Augustine sent by Pope Gregory, and in 668 organization into bi hoprics by Rome was completed. Schools were established at Canterbury and York and such church statesmen and scholars as Bede Anselm, Laufranc, and Becket ornamented their age.

Mr. Gordon outlined the development of the church's life down through the years until the reign of Henry VIII, calling attention to the great work of Wycliffe during this period. The importance for the English Reformation of the days between ascension of Henry VIII. and the death of Charles II. was carefully covered. The publication of the various editions and revisions of the Book of Common Prayer in the reign of Edward VI. and subsequently, was outlined by the speaker and the emergence of a distinctly Protestant Church, with a Protestant faith and doctrine was elaborated. All this was complete by the end of the reign of Charles II.

Mr. Gordon closed with a summary of the distinctive contribution of the Anglican Church to the work of God.

This Church presents the spectacle of a church which traces its sources back to the Apostolic age, which without violent changes in doctrine or order continues until the present day—apostolic life going along with their faith in apostolic succession.

It also did great things for religion in its emphasis upon beauty, regularity, decency and dignity in church architecture and worship, and aimed at securing that every part of the service shall be a real contribution to the worship of God. Both doctrine and order are based upon the Scriptures and the practice of the primitive church.

Perhaps the greatest contribution of all was this, that the Church of England gave the world the England that we know.

England, with all its greatness is largely the work of this church. Through the nation which she made the Church of England made her largest contribution to the Kingdom of God.

It was announced that the topic for next Sunday evening will be "The Presbyterian Church. The music provided by the choir at both services was appropriaate and beautiful.

ST. PETER'S CATHEDRAL.

Speaking on the text, Woe be to the world because of scandal. It must needs be that scandals come, but woe be to the man by whom scandal comes," taken from the 8th verse of the 17th chapter of the Gospel according to St. Matthew, Rev. William Meagher preached one of his very eloquent sermons at the morning Masses at St. Peter's Cathedral yesterday. He based his discourse mainly on the harm done by the scandal giver, the individual who, by evil conduct of words, does damage to the mind and spirit of his neighbor or his family.

Speaking of the direct harm done by the scandal-giver, in the one who counsels or commands what is wrong, and the indirect harm done by the person, who by means of wrong actions or words is the cause of sin to his or her neighbor, Rev. Father Meagher quoted the words of St. Augustine: "I would rather see a thousand people murdered in cold blood than see one soul sent to hell through scandal."

"The death of the body is a light matter compared to the death of the soul," said the reverend speaker, who alluded to the immodest dress of women of the present age as something "at which even a pagan world seems to be scandalized. "Bad language, suggestive and immoral stories and jokes were also classified as matters of scandal-giving, and an instance of the far-reaching consequences of this sin was given in the case of Martin Luther, whose defection from the true Church caused the formation of three thousand different sects in religion.

"Woe be to the man who scandalizes one of them, My little ones who believe in Me. It were better for him that a millstone be hanged about his neck and that he be cast into the depths of the sea," were words uttered against the scandal-giver by Christ Himself.

Father Meagher spoke of the horrible stories printed daily in the press of the land, where countless examples were recorded of men and women who had pledged themselves before the altar of God, later proving untrue to their solemn vows and forming a source of scandal-giving to their neighbors. Those in the household of the faith who refuse to attend Mass on Sundays and who did servile work on this day, who harm the souls of others by bad stories and thus worked untold evil, were apparent on every side.

Scandal-giving worked, in the first place, injury to Almighty God, because it robbed Him of the honor due Him, it injured Christ because it took from Him many of the souls He had died to save, and it injured one's neighbor becaus it took from him the sanctifying grace necessary to preserve the life of the soul.

"Good example does more than anything else in the world to draw souls to God and bad example has done more than anything else in the world to drive souls to hell. St. Paul declared: "If by eating meat I scandalize my brother, I will not eat it." There are many Catholics who will go into a hotel or restaurant and scandalize their weaker brethren by eating meat on Friday. "He that denies Me before men, I will also deny him before my Father who is in Heaven," declared the Saviour of men. A scandal-giver is a stumbling block and an occasion of sin to others and for him have the words been spoken: "Woe be to the man by whom scandal comes."

Dr. Jose Machado, legal adviser to the American Chamber of Commerce at Havana, Cuba, who is in Canada conferring with business men on the advantages of a trade treaty.

VISITORS PUT ON SECOND DEGREE

Orangemen From Guelph Pay Fraternal Visit To Local Lodges.

ATTEND SERVICE.

On Saturday evening a fraternal visit was paid to the Orangemen of Peterborough by a degree team from the royal city of Guelph, under the leadership of Worshipful Master Bro. Dyson, with Bro. Simpson as captain. Victoria Hall was well filled with members from Peterborough and surrounding counties, Victoria County was also represented. After the 2nd Degree had been exemplified in a manner which reflects great credit on the Guelph members, an interesting time was spent in addresses given by members of the visiting team and also by the W.C.M. of Peterborough.

Bro. Col. J. W. Miller then addressed the meeting and congratulated the team on their excellent work, and moved a vote of thanks to Bro. Dyson and his assistants for the excellent manner in which the work was done. Several matters of interest were discussed and a most enjoyable and profitable evening brought to a close by singing the National Anthem.

Another interesting item in connection with the visitors took place on Sunday morning when the entire team was met by the W.C.M. of Peterborough and attended divine service at George Street, where Rev. J. E. Todd, a former pastor of Guelph, occupied the pulpit.

RAILWAY TIME-TABLES.

CANADIAN PACIFIC RAILWAY
(Corrected to date.)

Going East—
8.10 p.m.—Indian River, Norwood, Havelock, Bonarlaw and Tweed. Daily except Sunday.
11.59 a.m.—Havelock, Tweed, Kingston, Smiths Falls, Ottawa, Montreal, Quebec, Boston and New York. On Sunday to Havelock only.
12.36 a.m.—Havelock, Tweed, Kingston, Perth, Ottawa, Smiths Falls, Montreal, St. John, Boston and New York. Daily except Saturday. Sleepers Montreal and Ottawa.
1.50 a.m.—Havelock, Tweed, Perth, Smiths Falls and Ottawa. Daily.

Going West—
4.55 a.m.—Myrtle, Toronto, Guelph, Goderich, Hamilton, Galt, Woodstock, St. Thomas, London, Chatham, Detroit, Chicago and New York. Daily.
5.50 a.m.—North Toronto, Agincourt, Owen Sound, Orangeville, Teeswater and Brampton. Daily except Sunday.
7.35 a.m.—Toronto, Hamilton, Brantford, Buffalo, New York, Galt, Woodstock, London, Chatham, Detroit and intermediate points. Daily except Sunday.
7.00 a.m.—Bethany, Lindsay, Orillia, Port McNicoll and intermediate points. Daily except Sunday.
3.30 p.m.—Toronto, Hamilton, Buffalo, Rochester, Boston, Woodstock, London, Windsor, Detroit, Chicago and intermediate points between Peterboro and Toronto. Makes connection with Vancouver Express for Winnipeg and Vancouver. Daily.
6.30 p.m.—Lindsay, Toronto and intermediate points. Daily except Sunday.

CANADIAN NATIONAL RAILWAYS TIMETABLE.
(Corrected to Date.)

Train No. 96—7.00 a.m., for Port Hope, Oshawa, Toronto, and makes connections for points on the Main Line East.
Train No. 92—8.20 a.m., for Lindsay, Blackwater Jct., Orillia, Midland, North Bay, and Toronto.
Train No. 371—8.30 a.m., for Lakefield.
Train No. 98—8.35 a.m., for Hastings, Campbellford, Stirling, Belleville, and makes connection with the "International Ltd." for Kingston, Brockville, Cornwall, Montreal, Boston, Portland, New York, and Halifax.
Train No. 92—12.00 noon, for Port Hope, Oshawa, Toronto, Hamilton, Buffalo, New York, London, Chicago, and makes direct connections for points in California, also makes connections for points on Main Line East of Port Hope.
Train No. 100—12.15 p.m., for Hastings, Campbellford, Stirling, Belleville, connecting with the "Inter-City Train" for Montreal, Quebec, and Halifax.
Train No. 373—12.10 p.m., for Lakefield.
Train No. 95—5.15 p.m., for Lindsay, Orillia, Midland, North Bay, Toronto, making connection with the "National" for Sudbury, Winnipeg, and Pacific Coast points.
Train No. 239—5.05 p.m., for Lindsay. Runs Saturday night only.
Train No. 94—8.59 p.m., for Port Hope, Kingston, Montreal, Quebec, Halifax, Boston, Portland, and New York. Carries through sleeper Peterborough to Montreal.

FOR SALE

$9,000.00—400 Acres of Land, 125 Acres working, 100 Acres mixed wood, balance pasture, stone house and splendid bank barn, new Empire Milking Machine included; 18 miles from City; good terms. A real good dairy farm.
$4,000.00—140 Acres of first-class land, 90 Acres cultivated, balance is pasture and considerable wood; well fenced and watered; good, comfortable buildings; 9 miles from City; terms.
For inspection, apply

J. T. O'Connell & Co
'Phones: Residence 1359, Office 376.
130 Hunter Street W.

IO.D.E. CHAPTER MEETS.

Card Party Held By Peter Robinson Ladies is Great Success.

The regular monthly meeting of the Peter Robinson Chapter I.O.D.E. was held on Saturday afternoon in the green room of the Y.W.C.A. Mrs. F. Hooper, the first vice-president, was in the chair.

A minute of silence was held in memory of the late Provincial President Mrs. Harry Burkholder of Hamilton.

A report of the recent card party, a very successful event, held in the new Ford-Cumming building, was given by Miss Myra Baird. A sum between $75 and $80 is expected to be realized.

A donation of $15 was made to the Y.W.C.A. and $50 to the Canadian National Institute for the Blind.

BARRISTERS AND SOLICITORS.

GORDON & O'BRIEN —Barristers, Solicitors, Notaries. Money to loan on easy terms. Special attention to Patents and Trade Marks. Phone 219. Hon. G. N. Gordon, K.C., J. A. O'Brien.

J. R. CORKERY, Barrister, Solicitor, Notary Public. Office, Ground Floor, 414 Water St., Peterborough. Five doors North of Hunter street. Money ot loan at current rates on easy terms.

S. T. MEDD—Barrister, Solicitor, Notary. Office over the Dominion Bank, corner of George and Simcoe streets. Telephone No. 23. Private funds to loan at current rates upon easy terms.

R. R. HALL—Barrister, Solicitor, etc., Peterborough, Ont. Office, corner of Hunter and Water streets, over the Canadian Bank of Commerce. Trust Funds to loan on easy terms of payment.

JAMES FORDYCE STRICKLAND—Barrister, Solicitor, Notary Public, Peterborough. Phone 191. Money to loan. 375 Water Street.

WILFRID F. HUYCKE—Barrister, Solicitor, Notary Public, 395 Water street. Telephone 229.

PECK, KERR & McELDERRY—Barristers, Solicitors and Notaries. Office, Water street, Peterborough. Money to loan at the lowest current rates of interest. Telephone 1950. E. A. Peck, F. D. Kerr, K.C., V. J. McElderry.

MEDICAL.

DR. BUCHANAN, F.R.C.S., Edinburgh M.R.C.S. Eng., L.R.C.P., London, Eye Ear, Nose and Throat Specialist. Hours, 9-11, 2-4 p.m., and 7-8 p.m. Phone 519. Office, corner Water and Murray streets.

DR. C. C. CRAGG, Eye Ear, Nose and Throat. Office, Clinic Building, corner Charlotte and Reid. Phone.

SURVEYOR.

F. T. WEBSTER, Ontario Land Surveyor, Registered Professional Engineer, formerly of Ottawa. Phone 2540.

VETERINARY.

DR. W. F. McELROY, Vet. Sur., office and residence, 190 Charlotte St., Charlbone Bldg., Peterboro. Phone 1623J.

FOR RENT

Apartment, 4 rooms, central. All conveniences, freshly decorated, $18 per month.
Also garages to let.

A. LOW & CO.
285 Bethune Street
'Phone 697—Nights and Holidays 1027

DAVIS-THOMPSON COMPANY, LTD.
Insurance and General Agency
433 GEORGE STREET - - PHONE 40

4% INTEREST, compounded Half-Yearly, Paid on Deposits

One Dollar opens an account. Special facilities afforded Depositors for the convenient transaction of their business, and accounts are subject to cheque withdrawal.

For Sums of $100 and upwards this Company's Debentures are issued in terms of one to five years, bearing special rates of interest, depending upon the term of investment.

MONEY TO LOAN
TORONTO SAVINGS AND LOAN CO.
435-437 George Street
Peterborough

LOCALS

POTATOES FOR SALE.

Good Manvers Potatoes, $1.70 per bag; also Wood. Apply W. H. Baker. Phone 676. 5d-10,12,14,16,18,21-1426

CHRISTMAS CAKES, ETC.

Trinity church Women's Association will take orders for real home-made Christmas cakes, puddings and mince meat. Phone 2054. 3d-115-3447

CARD OF THANKS.

Mrs. W. Asling and Family wish to express their sincere appreciation to their friends and neighbours for kindness and sympathy shown during their recent sad bereavement.

ARE YOU LUCKY?

Come and see "Mr. Bob" or "When Brown Came Down" under the auspices of the Girls' Auxiliary at St. Luke's Parish Hall, on Tuesday, Nov. 15th, at 8.15 p.m. Admission 25c. 2d-9 14 3398

"TRIALS OF MARY"

Will be given, under the auspices of the C.G.I.T. of George Street United Church, on Tuesday, November 15th, in Sunday School Room. Admission: Adults 25c; children 15c. 2d-8,12,14-3374

J. E. A. FITZGERALD

has now on hand for prompt delivery all sizes of the famous Lehigh Valley Coal, Solvay Coke, and Hard and Soft Wood; cut and split if desired. Phone 111. Office and Yard, 253 Hunter Street. 28d, 129, 3253

SALE AND TEA.

The Ladies' Aid of Park Street Baptist Church are holding a Sale of Work and Talent Tea, Tuesday, November 15th ,Afternoon and Evening, at the home of Mrs. Garside, 199 Reid Street. The public is cordially invited to attend. 3d-114-3434

YOU WILL LIKE IT.

Famous Reading Anthracite, best Coal mined. Costs no more. Also Hamilton By-Products Coke and Body Hardwood, Hardwood Slabs, Mixed Soft Wood and Hemlock Slabs. 'Phone 147.—Sanitary Ice Supply. dtf

THANKOFFERING MEETING.

Mrs. John MacGillivary, B.A., President of the Dominion Board, will give an Address at the Thankoffering Meeting of the W.M.S. of St. Andrew's Church, Tuesday, November 15th, at 3 p.m. A cordial invitation is extended all ladies of other congregations. 2d-11,14-3433

CARD PARTY

At St. Alphonsus Lyceum, Monday Evening, November 14th
Six Good Prizes, including Door Prize
Cards at 8.30. Music at 9.30
2d

W. GORDON HALL

Electrical Contractor
'PHONE 1403-W.

SAVE

A TON OF COAL

Have your Windows and Doors made tight with CHAMBERLIN METAL WEATHERSTRIP.
Stop draughts and retain your heat. We install it. Estimates Free.

J. H. VANCE

773 Aylmer Street. 'Phone 1292
10d-14,16,18,21,23,26,30,3,7,10-3162

THE ANNUAL

District Dairy Meeting

FOR THE COUNTY OF PETERBOROUGH

Will be Held at

Peterboro

Friday, Nov. 18th, 1927,

At 1.30 o'clock p.m.

(Under the auspices of the Provincial Department of Agriculture and the Dairymen's Association of Eastern Ontario—in

G.W.V.A. Hall.

Mr. Geo. H. Barr, Mr. G. G. Publow, Mr. Nelson, the District Representative, and a Member of the Dairy Commissioner's Staff at Ottawa.

Will Address the Meeting.

Every Dairy Farmer within reach of Peterborough should attend this Meeting.

ALEX. McGRUER,
Brinston, Ont., President.

T. A. THOMPSON,
Almonte, Ont. ,Secretary.

3d-14,16

Upset stomach, sluggish liver, and acid conditions cause bad breath. Seigel's Syrup gets at the cause. Try it and have a wholesome breath. Any drug store.

FOWL SUPPER, KEENE

Come to the Fowl Supper at Keene, Wednesday, November 16th. Supper from 5 to 8 by the United Church W.M.S. Admission 50 and 25 cents. 3d-114-2424

MARCELLING CLASS.

Every Barber should know how to Marcelle. Join Ed. Wright's Marcelling Class, open Two Nights a Week, from 7 to 10. 'Phone 2115. 2d-14,16-3465

NOTICE!

Slim's Garage, 182 Hunter street, Repairs to all cars. Overland parts. 'Phone 2962. Rear of Peterborough Wreckers. 6d-119-1498.

NOTICE.

The regular business meeting of the Queen Mary Home and School Association will be held to-morrow (Tuesday), Nov. 15th, at 8 o'clock. 1d-114-3472.

SWIMMING EXHIBITION.

At the Y.W.C.A. Pool, Friday, Nov. 18, at 8 p.m. Special program of races, stunts, life-saving and diving by babies, juniors and seniors. Admission 25c and 15c. 1d-114-3470

ELOCUTION.

The Y.W.C.A. will start on Tuesday a special course in elocution for Juniors, under the direction of Mrs. Muriel Harvey Carruthers. Special attention to recitations for concerts.

CARD PARTY.

In basement of Sacred Heart church, Tuesday evening, Nov. 15th, Pair of ducks for door prize. Silver tea service 1st prize for cards, and other good prizes. Good lunch. 1d-114-3473.

MISS SIMPLICITY.

This week Miss Simplicity Washing Machines are offered with two years to pay for one, and no interest charged. Four valuable premiums free. Call at the Miss Simplicity Shop, 82 Hunter St. W., and see them. 1d-114-1486

CARD OF THANKS.

Mr. and Mrs. E. Hollingworth and Family wish to thank the Employees of Peterboro Lock Molding Department, the Tool Department C.G.E., all friends and neighbors for flowers and kindness received during our recent sad bereavement.

THE MEN OF GEORGE STREET UNITED CHURCH

Will meet to-night at 8 p.m. Mr. W. J. Jeffers, financial editor of Toronto Globe, will talk on "Your Investment Problems." Mr. Douglas Carlisle will sing. The public is cordially invited. 1d-114-3461

AUCTION SALE.

Important Furniture Sale at Home of late J. D. Lundy, 236 Burnham Street. Furniture mostly rare and excellent pieces of Walnut, Silverware, Bedding, etc. Sale Wednesday, November 23rd and 24th, at 1.30 p.m. and will be open for inspection Afternoon of 21st only.—W. J. Hancock. 3d-121-3464

Y.W.C.A. WEEK'S ACTIVITIES.

Week of Prayer and World Fellowship.—This week every Y.W.C.A. and Y.M.C.A. over all the world are thinking of the world's need of Christ and a world fellowship. In the Peterboro pictures showing Association groups Y.W.C.A. an interesting bulletin of pictures showing Association groups in different countries is displayed and special services and programs will be observed in each class and club.

World's Gift.—During this week every member is asked to contribute 10c to the work of the National and World Y.W.C.A.

Financial Campaign. — Subscriptions are still coming in to the Y.W.C.A. and any whose subscriptions have not been called for will assist the committee by sending theirs in. The Y.W.C.A. wishes to thank all those who so willingly contribute to the Y.W.C.A. funds.

Elocution Class. — Lessons will be arranged for all wishing to take elocution. Mrs. Muriel Harvey Carruthers, teacher.

Junior Dancing Class.—This class will meet Wednesday 4.30 instead of 5.30.

English Literature. — Tickets are now on sale for Dr. Pratt's lectures on Modern Poets. Class commences Friday, Dec. 2. Series ticket $2.00.

Free Swimming.—All swimmers intending entering the swimming exhibitions will be allowed to practice any afternoon or evening this week. Special swimming meet Wednesday, 7 p.m.

Swimming Exhibition.—The Big Closing Exhibition of the Y.W.C.A. pool will be held Friday Nov. 18, at 8 o'clock. Admission 25c and 15c. This is the swimming event of the season and every one should plan to attend and enjoy the races, sports, and championship competitions. Trophies for Babies, Juniors and Seniors, and also large list of attractive prizes. Mayor Holloway will preside.

Schedule for Week.

Monday: 4.30, Intermediate School Girls' Gymnasium; 5.00, T.M.T.M. Club; 7.30, Quaker Oats Club; 8.00, Business Girls' Elementary Gymnasium.

Tuesday: 10.00, Ladies' Special Gymnasium; 4.00, Elocution Lessons; 4.30 Junior Cooking Class; 7.30, Senior Basket Ball Practice; 7.30, Basketry Class; 8.00, Business Girls' Advanced Gymnasium; 9.30, Leaders' Corps.

Wednesday: 4.15, Babies' Rhythmic class; 4.30, Junior Dancing Class; 7.00, Special Swimming Meet; 7.30 Wohelo Club; 7.30, Basketry Class; 8.30, Badminton.

Thursday: 7.00, Senior Dancing Class; 8.00, Ladies Gymnasium.

Friday, 4.15, Senior school Girls' Gymnasium; 4.30, Pollyanna Club; 5.30 Girls' Auxiliary; 7.00, Intermediate Dancing Class; 8.00, Swimming Exhibition.

Saturday: 9.30, Junior Gymnasium; 10.15, Story hour; 10.40, Babies Gymnasium; 2.00, Everbright Club; 2.00, Sunshine Club; 4.30 Badminton. 1d-114-3471

Chime Clocks

—A WONDERFUL XMAS GIFT

is one of our beautiful CHIME CLOCKS. These Clocks are all 8-Day Guaranteed movements, and chime every 15 minutes and also strike the hour on cathedral gongs. These can be had in Walnut or Mahogany Cases, Tambour shape. If you would like to have one set aside for Xmas, we will be pleased to do so. These are very high-grade Clocks, and are priced very moderately from

$25.00, $33.00, $45.00, and Up.

We also have some fine GRANDFATHER CHIMES — which is the ideal Xmas Gift for the home.

Let us show you these.

WARNE BROS.

DIAMOND HALL

349 GEORGE STREET

Phone 880

LOOK HERE, GIRLS!

Why not learn Hairdressing by taking a Course in Ed. Wright's Hairdressing Class? For further information, 'phone 2115. 2d-14,16-3466

RISKED LIFE TO SAVE DOG.

"I am a human and that dog will be taken out if I die in the attempt," said Fireman J. O. Martin, of Blairsville, Pa., and the dog was rescued, at the risk of Martin's life and the pain of sore eyes. Fire started in a store, and the people in the apartments above were in danger. A little dog, Trixie—at the time engaged in maternal duties with three puppies—sensed the danger and set up such a howl that everybody was awakened and the lives of eight people saved. In the excitement everybody left the house without rescuing the dog and her puppies.

One fireman called attention to the fact that the dog was in peril but another said it was their business to get the fire out. Then it was that Martin made his declaration, and at the definite risk of his life he brought out Trixie and her puppies. The puppies were so badly smoked that they died, and Trixie's life was only saved with difficulty. Fireman Martin has no regrets.

Humane inspectors are just such men as Fireman Martin. The Humane Society speaks for those who cannot speak for themselves.

Membership campaign for the Peterborough Humane Society now on. Be a member and help the work.

The following citizens have joined for 1928:

J. A. Aylmer	$1.00
Mrs. J. A. Aylmer	$1.00
Miss Elsie Anderson	$1.00
Dr. C. H. Amys	$1.00
Mrs. W. H. Bradburn	$1.00
J. P. Bond	$1.00
Mrs. John Crane	$1.00
Mrs. Alex. Elliott	$1.00
W. H. Roberts	$1.00
J. Skinner	$1.00
Mrs. R. Waddell	$1.00
Hugh Waddell	$1.00
Arthur Waddell	$1.00

McCoy's Puts Weight On Weak Skinny Men

Hollows in cheeks—hollows in the sides of neck—flatness in chest—why don't you do something to make yourself look like a real man?

McCoy's Cod Liver Extract Tablets puts on weight where weight is needed—not only that but they build up your general health and you grow stronger, more energetic and get plenty of ambition.

One woman gained 15 pounds in six weeks.

McCoy takes all the risk—Read this ironclad guarantee. If after taking 4 sixty cent boxes of McCoy's Cod Liver Extract Tablets or 2 one dollar boxes any thin, underweight man or woman doesn't gain at least 5 pounds and feel completely satisfied with the marked improvement in health—your druggist is authorized to return the purchase price.

Ask McDermid & Jury, Bond Drug Store, McDermid Drug Co Giles Drug Store or any good druggist.

YOUNG LL.D.

Dr. James G. Droyer, master of arts and doctor of medicine, Queen's University; Ph.D. of Columbia University; director of laboratories, Manhattan Eye and Ear Hospital, New York; surgeon, pathologist and bacteriologist and a well-known practitioner in New York City, who received the degree of LL.D. at Queen's University. He is Kingston bred, his widowed mother living there. He is forty-six years of age and one of the youngest men to receive the honorary degree of doctor at laws from Queen's University.

CHILD KILLED IN ACCIDENT

Eight Persons Hurt in Car Crashes at Windsor During Week End.

ONE OTHER MAY DIE.

WINDSOR, November 14. — A three year old child is dead and two persons seriously injured as a result of traffic accidents. The dead child is Irene Vernes whose parents live at 1335 Parent Boulevard, Windsor.

The girl ran from behind a parked car almost in front fo her home and was struck by an automobile driven by Edward Morency, an Amherstburg blacksmith. The police, although ordering Morency held, pending outcome of an inquest ordered by Dr. George Hassard, Coroner, said they were of the opinion that the driver was not to blame.

Morency told the investigating officers that he was driving at not more than 12 miles an hour. The truth of this statement is believed to be borne out by the fact that Morency was able to stop his car within 10 feet after the child was knocked down and instantly killed.

Henry Horner 57 years old, 144 Ford Boulevard, Riverside, is in a critical condition at Hotel Dieu from a fractured skull and left leg, as well as possible internal injuries. The police say they have learned that Horner was struck by a hit-and-run truck driver on the Talbot road, south of the Kenilworth race track, but the injured man has not been able to give any very definite account of how he was injured.

Thrown from an automobile which ran into a ditch near Maidstone, Warren Sexton aged 23, of Maidstone this evening suffered a fractured right hip and deep cuts on the head. Sexton says the driver of the car in which he was riding, was blinded by the lights of another car bearing a Michigan license.

OBTAINS DIVORCE.

Sir Michael W. S. Bruce Granted Petition on Statutory Grounds.

LONDON, Eng., Nov. 14.— (Canadian Press.) — Sir Michael William Selby Bruce, noted big game hunter, and member of the distinguished Scottish Bruce family, to-day was granted a divorce from Lady Bruce, former Doreen Dalsiel Greenwell, on the grounds of misconduct. The couple were married in 1925. Sir Michael served during the Great War with distinction. They have one child, a son.

BOWLING

WATER STREET ALLEYS

MERCANTILE LEAGUE

Bonnerworth took two games from Lock Works; Yearman high single 248, 194, 16.—603 for high three.

Bonnerworth—Mahood 183, 168, 155—506; Coit 173, 172, 176—521; McMahon 148, 130, 191—469; Yearman 194, 248, 161—603; Hillard 191, 154, 117—462.

Lock Works—Bagnan 157, 189, 143—489; Neary 140, 129, 124—393; Allaway 136, 83, 174—385; Murphy 125, 171, 184—480; Nichol 214, 165, 182—561.

Examiner, leaders of Mercantile League, took three games from Grocerterias. Johnson high single 259; Gray 212, Holyman 235, Grant 209, 205, 201—615 for high three.

Examiner—Johnson 259, 145, 143—547; Gray 190, 212, 142—544; Holyman 148, 140, 235—523; Cramp 209, 205, 201—615; Taylor 165, 166, 192—523.

Grocerterias—Penrose 186, 188, 218—592; Spencer 159, 152, 145—456; Benniweth 132, 133, 140—405; Smith 149, 154, 189—492; Mason 178, 161, 156—495.

Nashua Paper took two games from Brinton Carpet without the help of Teddy Crowe. Teddy feels that he has not been able to bowl 600 these days and therefore he stays away. Martyn high single 254, 202, 177—638. Delahay high three 685—200, 234, 251; LeBarr 219, 205; Parker 219; Knox 93 214, 226; Rose 234; Shaughnessy 217; Anderson 230.

Hamilton 190, 131, 185—506; Delahay 200, 234, 251—685; Le Barr 219, 178, 205—602; Parker 137, 215, 121—477; Knox 93, 214, 226—533.

Brinton Carpet—Martyn 259, 202, 177—638; Rose 234, 171, 190—593; Shaughnessy 217, 196, 189—602; Anderson 151, 164, 230—545; Leether 138, 163, 182—483.

CITY LEAGUE

Watch out for C.G.E—they are hitting the pins pretty good and ought to make some of the better teams take notice. Brooks 266, Prindible 224, Williams 222, 244, Crary 218, Fay 229; 289.

Al. Sharpe—Marks 121, 172, 187—480; MacDonald 176, 103, 178—457; Davis 139, 144, 117—400; Brooks 266, 122, 156—544; Nichols 150, 169, 113—432.

C.G.E.—Prindible 224, 175—399; Williams 222, 244, 168—634; Shaughnessy 146, 156—302; Crary 172, 180, 218—570; Weese 189, 275, 234—698; Foy 229, 289—518.

MOTOR LEAGUE

Chevrolet took two games from Dodge Motor, but they had to use two subs. Curtis 244 single, 487 for three.

Chevrolet—Price 113, 132, 173—418; Leggat 97, 155—252; Lillico 187—187; Pink 101, 196—297; Arnott 112, 117—229; Suddors 137, 120, 126—383; Mitchell 153, 114—267;

Dodge—Curtis 93, 244, 150—487; Armstrong 101, 151, 134—386; McGee 91, 102, 61—254; Fitzsimmons 155, 179, 72—406; Ellis 62, 101, 83—246.

Hudson-Essex took two games from Ford. Lorne Northey high single and three 221, 148, 247—616; Cummings 202, Hood 211.

Ford—Cummings 187, 192, 202—581; Collins 122, 157, 154—433; Hood 110, 211, 130—451; Juby 101, 192, 120—413; Girvin 142, 176, 138—456.

Hudson-Essex—Paul Loescher 109, 103, 168—380; Carl Duck 154, 122, 161—437; Ralph Koster 157, 182, 133—512; T. Baker 166, 157, 170—495; Lorne Northey 221, 148, 247—616.

FEAR MISSING GIRL KIDNAPPED

Winnie May Ward Left Home at Bowmanville Last Night.

ABDUCTION REPORTED.

OSHAWA, Ont., Nov. 14.—(Canadian Press.)—Winnie May Ward, 26, is believed to have been kidnapped while on her way to Trinity United Church, Bowmanville, last night. She left for church at the usual hour, but did not arrive there. No trace of the missing girl has been found.

Girl Abducted?

TORONTO, Ont., Nov. 14.—(Canadian Press.)— Police of East York township are investigating a report that two men were seen forcing a girl into a parked motor car at Leaside on Saturday night.

VILLAGE DESTROYED.

NICE, France, Nov. 12.—Fresh land slides have almost completely destroyed the village of Roquebilliere, which was mostly wiped out by a landslide several months ago. Now other slides are occurring and the few inhabitants left are moving to safety before their homes are buried.

MARRIAGES.

LUSH—ALLEN.—On Saturday, Nov. 12th, 1927 ,at St. John's Rectory, by the Rev. Dr. Blagrave, Henry Thomas (Harry T.) Lush, to Alice Gaugh Allen.

JERSEY VICAR PLANNING SWIM

Rev. Herbert Quarrie, 45, Will Try To Swim English Channel.

STRONG SWIMMER.

LONDON, November 14 (Canadian Press).— Rev. Herbert Quarrie, the athletic vicar of St. Andrew's Parish, Jersey, proposes to conquer the English Channel in an exhibition swim to raise money to complete the building of his half-finished church, the Daily Mail says. He hopes the suggestion will appeal to sportsmen. "I promise them a great attempt anyway," declared the 45-year-old vicar, who is a strong and practised swimmer.

EXPERT PRAISES ROUTLEY KENNELS

F. F. Dole Pays Tribute To Herbert Routley and His Dogs.

Writing in the New York "Herald-Tribune" of recent date, Frank F. Dole devotes a whole column to the success of Herbert Routley's dogs in recent field trials. The name of Frank Dole is a familiar one to dog fanciers and also to radio fans, for a fifteen-minute talk by him on dogs and dog breeding is broadcasted every Tuesday evening at seven o'clock from New York. Station WJZ.

Prefacing his article with the remark, "Some twenty-five years ago the writer learned to respect any Canadian fancier," Mr. Dole goes on to speak of his early acquaintanceship with Mr. Routley, when the latter was present at the field trial for springer spaniels at Fisher's Island. Mr. Dole goes on to say:

"Mr. Routley is a young man as fanciers go, probably nearer thirty than thirty-five. He has been interested in springer spaniels for only four or five years, although he has fancied other breeds a longer time. His interest in the springers is the greater, perhaps, because it is shared by his wife, who appreciates her husband's pleasure in training and competing with springer animals and shares it with him. Like most of the Canadian fanciers, it has been our fortune to meet, he is a rather diffident and unassuming fellow, with the great asset of being as great a loser as he is a winner.

"Herbert Routley was given some raw decisions once in a while, but he didn't kick. He accepted them as he did the favorable breaks. After the Fisher Island show a year ago, he said good-by with the prediction that, 'I'll have something next year that will make them all step.'

"It was the day before the recent trials at Brewster that we saw Herbert Routley again. When asked if he had found the dog he wanted, he seemed to want to answer in the affirmative, but merely said, 'Wait and see.'

"The trials started and now spaniel followers all over the country know that in Fire Squall, Routley has one of the best springer spaniels on this side of the Atlantic. It takes a lot of money to buy a good field trial spaniel. It is common to pay anywhere from $800 to $2,500 for the sort of dogs that compete in the big trials. This is a lot of money to a young man like this Canadian fancier, who must make his own way in the world."

Going on to refer to the purchase of Fire Squall in Scotland, and the dog's subsequent success at the field trials at Brewster, Mr. Dole says that Mr. Routley has refused five offers of $1,000 each for his dog, announcing his intention of taking the dog home and letting intending purchasers send sealed bids for him, the highest bidder to take him as a fair sporting proposition in which no favorites could be played.

The article concludes: "That Herbert Routley got what he wanted in a dog that could clean up at the field trials is a credit to his persistence. Few have gone so far in the dog game on so little capital as this young man, and a quieter and more unassuming Canadian never came across the border to participate in sport with American dog fanciers."

TREAT YOURSELF to a phone order the next time you need Drug Merchandise. We cheerfully deliver any sized orders to the whole city promptly.
TRY THE NEW SCHICK RAZOR - - - -$6.50

'PHONE 274

BORLAND'S DRUG STORE

The Store With the Yellow Front.
Open Every Night!

Mr. Poultryman

We Specialize in

Poultry Feeds

AND ALL KINDS OF

Poultry Equipment

Bring Your Poultry Problems to US!

FRANK H. DAWSON

Wholesale and Retail
FLOUR — SEED — FEED — GRAIN
380 Water Street Phone 55

Permanent Wave $8

This Week Only

Also Expert Marcelling, Finger Waving, Oil Treatments (all kinds), Facials, Hair Dyeing, etc. For appointment Phone 2215

ED. WRIGHT

164 CHARLOTTE STREET, Upstairs

2d, 115

COMMITTEES NAMED FOR OPENING OF RINK

Tweed People Will Have Big Celebration Next Thursday.

TWEED, November 14. — Everything is in shape for the opening of the new covered skating rink on Thursday next, November 17th. The grounds surrounding the building were cleaned on Monday last, when a number of enthusiasts turned out and worked hard until everything was picked up. A dancing platform has been laid in one corner of the building and sawdust to the depth of several inches has been spread over the ground. This will make a good foundation for ice.

The following committees have been formed for the opening:

Executive Committee—Felix Rashotte, Harold Purdy, I. D. Corcoran, Dr. Dales, T. E. Moffat, James Ryan, H. Crosby, Albert Moynes, Harry Rollins. Chairman, Fred Hindle.

Secretary, Thomas Beatty.

Fortune-telling, Misses A. Cournyea, F. Graham, and L. Woodcock.

Fish pond, Mrs. James Breen.

Kick ball, Fred Hindle.

Tennis ball, I. D. Corcoran.

Weighing machine, Thomas Beatty.

Dancing, electrola demonstration—Dr. Dales.

Horse race, Felix Rashotte.

Radio contest, T. E. Moffat.

Bingo, Stafford Cassidy.

Country store, James Breen.

Cards, Harry Rollins.

Refreshments, Albert Maynes and Mrs. A. Yule.

Arrangement Committee, Winston Gordon, Dr. Dales, Harold Purdy.

Decoration, Dr. Paul, G. Gordon, Ray Quinn.

Finance, Alex. Yule, Mr. Hunter, Garrett Morton.

Advertising, Winston Gordon, J. L. Minorgan, I. D. Corcoran, Garrett Morton.

House of mystery, Jack Brennan, Percy Boulby, Ed. Way.

Property Committee, R. E. Houston, Harry Rollins.

OBITUARY.

JAMES FAULKNER.

James Faulkner, eldest son of the late Andrew and Mrs. Faulkner of Emily township, was found dead in bed at his home in Toronto Sunday morning. He leaves to mourn his loss a wife and five small children; also his mother, three brothers and two sisters.

Funeral announcement will be made later.

REV. DR. C. L. McIRVINE.

WINNIPEG, Nov. 14.—(Canadian Press) —Rev. Dr. C. L. McIrvine died suddenly here last night. He was pastor of Grace United Church, coming from Hamilton a year ago. He was born near Burford, Ontario, in 1872 and educated at Albert College, Belleville, and Victoria College, Toronto. Ordained in 1899 he went to Montecello, Ontario, later being stationed at Kitchener, Woodstock, and Hamilton. Mrs. McIrvine and two sons survive.

MRS. CHARLES NOYES.

Mrs. Charles Noyes died in Rochester, N.Y., yesterday morning while visiting her daughters. The funeral will take place to-morrow afternoon from Comstock's Undertaking Parlors.

Mrs. Noyes, who was a well-known resident of Ashburnham for many years, is survived by six children, W. H. of Belleville, Mrs. J. Cole, Mrs. H. Orchard, and Mrs. A. Juby, of Rochester, F. C. of Brighton, New York, and Mrs. H. Trollipe, Peterborough.

Mr. Noyes predeceased her two and a half years ago.

DR. FRANK M. JUDSON.

BROCKVILLE, Ont., Nov. 14. — (Canadian Press).—Dr. Frank M. Judson, aged about 35, and a graduate in medicine of the University of Toronto, died here last night after a long illness. After graduation he was attached to the staff of the Toronto General Hospital, and at the death of his father, Dr. G. W. Judson, of Lynn, succeeded to his practice there and also acted as medical officer of health of the Township of Elizabethtown. He is survived by his wife and mother and by one brother, Dr. A. H. Judson, Brockville.

EDWARD JOSEPH ALLEN.

The death occurred on Sunday of Edward Joseph Allen, of Douro. He leaves to mourn his loss his wife, one daughter, Mabel, and three sons, Norman, Hubert and Emmett, all at home.

The funeral will take place from St. Joseph's church, Douro, on Tuesday morning at 8.30. Interment will be made in St. Joseph's cemetery.

FREDA JANE McMASTER

On Sunday afternoon death claimed the infant twin daughter of Mr. and Mrs. Floyd McMaster, at the age of 3 months and 13 days. The funeral took place this afternoon from the family residence, No. 1 Stewart Street. Interment was made in the family lot in Little Lake Cemetery; Commandant Ham officiating.

A company plans to spend nearly $1,500,000 in developing a rubber plantation in Brazil, and will commence planting rubber at once.

FREE!

MARCELLING
By Pupils.
THE MERRIAM BEAUTY SCHOOL.
313 George St. 'Phone 1182
3d-116-3474

SAWS FILED AND SET

Clipper Plates Sharpened.
WM. TAYLOR,
221 Hunter Street West.
D1,W,F

W. J. Davis

Has For Sale

ONE SECOND-HAND MANURE SPREADER.
ONE SECOND-HAND DE LAVAL CREAM SEPARATOR.
TWO SECOND-HAND PLOWS, CHEAP.
FENCE WIRE AT CUT PRICES.
Also
PUMPS of All Kinds Repaired and Installed.
379 WATER ST. - 'PHONE 2983

Many cases of harmful eye trouble is the foundation of disease may be traced to neglect.

M. J. ROCHE, Opt.

Eyesight.

188 Charlotte St. Phone 422

League of Nations Turns to Telephone

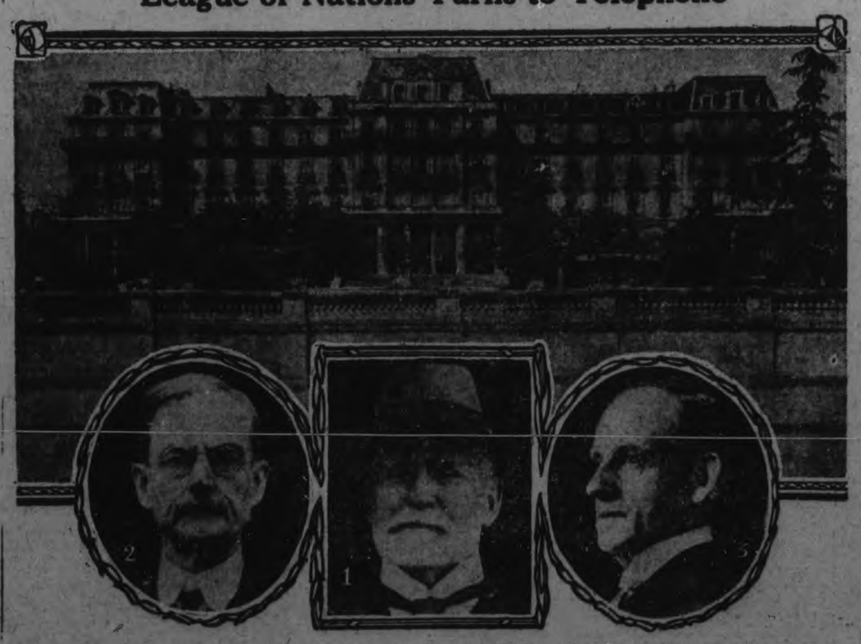

Emergency sessions of the League of Nations will soon be held by telephone, predicts Secretary-General, Sir Eric Drummond. Special telephone equipment is being constructed for installation in the League headquarters (shown above) permitting Geneva to link up with Paris, London, Brussels, Berlin and Rome, and via transatlantic service with Washington and Ottawa. In the event of extraordinary developments, when a speedy decision is vital, much precious time can be saved by telephone discussion.

The information is of especial interest to Canada, whose representatives Senator Raoul Dandurand (No. 1 above) and Senator N. A. Belcourt (No. 3) have taken such prominent part in recent League discussions. (No. 2) Sir Herbert Ames, formerly M. P. for the St. Antoine Division, Montreal, was for some years Financial Adviser of the League.

HOME EDITION

The Evening Examiner

PROBABILITIES.
South and East winds; rain again to-night and on Wednesday.

IF IT WILL HELP PETERBOROUGH AND DISTRICT, THE EXAMINER IS FOR IT.

VOL. LX., No. 114 PETERBOROUGH, TUESDAY, NOVEMBER 15, 1927 PRICE THREE CENTS

HEALTH BOARD IS CRITICAL OF CITY COUNCIL

Members Charge Lack of Interest in Health of People of City.

ESTIMATES DELAYED.

Police Station Unsanitary, Declares Dr. Young, Urging Several Improvements.

Members of the Board of Health criticized the City Council this morning at its regular monthly meeting for a seeming lack of interest in the health of the people of this city. Early in the summer the Board asked the Council to get estimates on the cost of building a sewer on Harvey Street between Antrim and Smith Streets and on Smith Street from Harvey to the bridge. These estimates were not given to the Board until its meeting to-day, and then the members were told that the Board of Works could not see its way clear to build the sewers this year.

"We got the same information three years ago except the price, and then nothing was done. This has been hanging fire for some years, and it is getting monotonous. We recommended this work to the City Council as being necessary for the health of the residents, and it is up to the city to carry out the work," said Dr. Young. The City Engineer estimated the cost of the sewer and pumping station at $8,340.55.

The condition of the Police Station also came in for severe criticism from Dr. Young. He reported it as being dirty and in a very unsanitary condition. "I have ordered that it be cleaned up. The wooden bench in the big cell cannot be kept clean, and it is just a refuge for lice and bugs. The walls should be painted and things are in a bad condition. The condition of things in the small cell was not reported to be any better, and the Board advised that a steel bed and new mattress be bought.

Mr. Hancock: "You would not suggest that the smallpox case in the jail originated from there?"

Dr. Young: "No."

The Board passed a resolution that will be forwarded to the Police Commission asking that the Police Station be redecorated and improvements made to the cells.

Dr. Young reported a case of smallpox in the jail, and said that every possible precaution was being taken by himself and the jail physician to keep the prisoner isolated and that the other prisoners were being vaccinated.

The report of the Queen Mary Hospital showed that on the first of October there were two diphtheria cases in the hospital. During the month a patient was admitted and three discharged, leaving the hospital empty at the end of the month.

Since then Dr Young reported that five diphtheria patients had been admitted to the hospital.

It has cost the Board, up until the first of October, $6,776.41 to run the Queen Mary Hospital this year. Receipts have totalled $1.279. The Board's appropriation was $9,000.

Those present were Alderman W. J. Holloway, Dr. T. W. H. Young, M.O. H., and Dr J. M. O'Brien.

PLANE STARTS LONG FLIGHT

McIntosh Hopes To Break the Non-Stop Flight Record.

FLYING TO INDIA.

UPAVON, England, November 15. Canadian Press. — Captain R. H. McIntosh, who made an unsuccessful attempt to fly from Ireland to New York this summer, tok off for India shortly after one oclock to-day on a non-stop flight in an effort to break the world's long distance record, now held by Clarence Chamberlin and Charles A. Levine.

Capt. McIntosh was accompanied by Bert Hinkler, test pilot, who created a world's long distance record for light planes in a recent non-stop flight from London to Riga, Latvia.

The weather conditions were excellent when the Fokker monoplane, Princess Zenia, the same plane which Captain McIntosh used on his attempted trans-Atlantic light, took the air after a run of about half a mile and gradually disappeared with its escort of six Royal air force machines.

The Princess Zenia carried eight hundred gallons of gasoline. The airmen plan to make their first landing somewhere in India, at least four thousand miles from their starting point. Their provisions consist of sandwiches, biscuits, concentrated meat extracts, candies, coffee, tea and cold water.

SAN FRANCICO, Nov. 15. Canadian Press. — Captain Frederick A. Giles has postponed the start of his proposed twelve thousand mile flight to New Zealand, scheduled today. The rain soaked runway at the field where the Giles plane was prepared for flight, caused the postponement. He plans to attempt a take-off to-morrow.

Mystery Shrouds Plane Seen Over Atlantic

NEW YORK, Nov. 15.—(Canadian Press.)— Mystery yesterday shrouded the identity of a "white plane headed north and flying high," reported by the Liner Ile de France, sighted 250 miles south of Halifax. Officials of the French Line last night had received no word from the ship in answer to a request for further details.

At flying fields near here no plausible explanation of the plane's presence over the Atlantic could be offered. It was not believed the plane could have been on a trans-Atlantic flight as no trans-Atlantic take-off had been reported.

The Ile de France, due here today, radioed the Radio Corporation of America yesterday morning that she had sighted the plane.

CABINET DENIES SELLING TITLES PRACTICE NOW

Answers Daily Mail's Charge That Morning Post is Hypocritical.

ATTITUDE EMBARRASSING.

Politicians Wonder How Far Party is Backing Paper's Campaign.

LONDON, November 15 (United Press) — The picturesque and even amusing controversy over Lloyd-George's huge campaign fund and the propriety of selling titles and other public honors has reached the House of Commons, with the result that the Government has issued a formal denial that any sale of honors now exists.

The Morning Post has been publishing a series of articles openly charging that Lloyd-George accumulated his political funds by traffic in honors and The Daily Mail, charging into the arena in the defence of Lloyd-George, asserts that the Morning Post, which is backed by the Tory Party, is guilty of sheer hypocrisy in levelling such accusations against the wartime Premier because it declares the same system still exists. Where, asks the Daily Mail, will the Tories get their expenses for the next election if the money does not come from the pockets of wealthy supporters, who will expect titles as rewards for their munificence?

Naturally, this attitude of the Daily Mail is embarrassing to the Government as much so as the Mail's recent support of Lloyd-George along other lines. The Morning Post is preparing to publish its articles on Lloyd-George's financial activities as a pamphlet, which will be widely distributed, and the political world is asking how far Conservative headquarters is backing this action in the effort to discredit Lloyd-George.

MALE VOICE CHOIR ASSISTS AT KNOX

About 25 Men Join in Sunday Evening Service There.

A number of the members of the Peterborough Male Voice Choir assisted with the musical services on Sunday evening at Knox Church. About twenty-five of the members augmented the choral numbers to nearly fifty voices, the ensemble singing being noticeably fine, with an especially good rendition of the "Angelus," in which about fifteen of the Knox singers combined with the Male Voice Choir voices.

The popular choral number, "Abide With Me," was given by the Male Voice Choir members, a quartette singing the third verse being composed of Messrs. Arthur Lee, Cyril Crowe, Edward Rowe and A. V. Woods. Mr. Lee also gave, in splendid voice, a solo number, "King David's Lament."

The combined singers gave a notable rendition of the anthem, "Sun of My Soul." Mr. R. J. Devey played organ accompaniments. A great deal of appreciation of the singing was manifested by the congregation at the conclusion of the choral numbers.

Dry Agents Finish Course of Study

WASHINGTON, Nov. 15.—(United Press.)—Having completed a course in the modern art of detecting violators of the eighteenth amendment, 24 prohibition agents were graduated yesterday from the Dry Bureau's College for Enforcement Officers.

The graduates are to be sent to their home offices, where they will establish schools for other agents, it was announced by Assistant Secretary of the Treasury Lowman. The graduates were addressed by Lowman and Mrs. Mabel Walker Wellebrandt, Assistant Attorney General.

CANADA'S MEMORIAL AT ARLINGTON

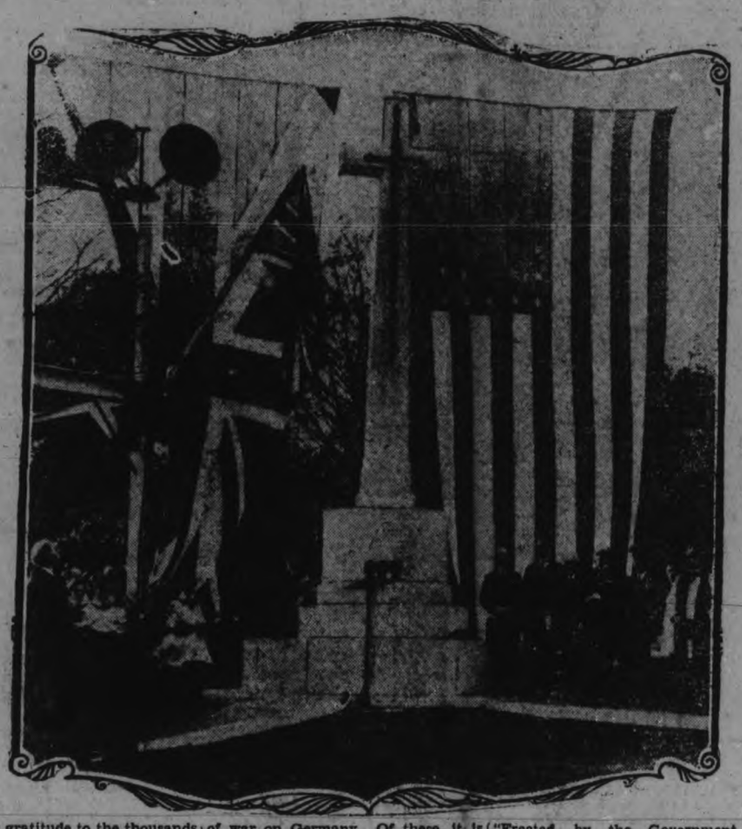

Canada's gratitude to the thousands of men from south of the border who anticipated America's participation in the war by fighting in the Canadian corps, was expressed in enduring form when a granite cross, the gift of the Dominion, was unveiled in Arlington National cemetery at Washington in connection with Armistice Day memorial services. Between 30,000 and 40,000 Americans joined the Canadian Army soon after the declaration of war on Germany. Of these, it is estimated that between 5,000 and 6,000 lost their lives in battle. The exact number is not definitely known, since all enlisted as Canadians. "The Cross of Sacrifice" is the official name of the memorial which Canada presented, but it is more generally called the Canadian Monument. The granite cross, nineteen feet high, bears upon it a conventional bronze sword, an the following inscription: "Erected by the Government of Canada, in Honor of the Citizens of the United States, Who Served in the Canadian Army and Gave their Lives in the Great War, 1914-1918." The simple but impressive shaft is seen in the illustration. Standing beside the Cross of Sacrifice are seen Hon. Vincent Massey, Canadian minister to the United States, who made the presentation and Hon. William Phillips, United States' Minister to Canada.

PAGASKAG CLUB HAS FULL QUOTA

Party Returns To City From Pakesley With Many Fine Deer.

PLANNING DINNER.

While many of the hunt clubs of this city report that the deer are very scarce the Pagaskag Hunt Club returned to this city on Saturday with its full quota of 18 fine deer. This club hunts on the Pakesley River between Owen Sound and Sudbury and this season has proved to be the best hunt it has ever had. Deer were plentiful and were found in herds and from reports of the members they could have shot twice their quota. The largest buck to be brought into this city for a number of years was shot by Fred Jopling and it is now on display in Jopling's lower store window. The deer were all fat and the venison, when it arrived in Peterborough, was in splendid condition.

The members of the club are T. Brightman, judge; Fred Jopling, captain; T. Hooper, Fred Dobson, Fred Hooper, Dr. E. H. Wood, J. Jopling, Bert Jopling, Sandy McManus, W. J. Telford, M. Comstock of this city, and H. Hamilton, C. Smith, F. Owens, J. Alcorn of Youngston, Ohio, and Fred McGibben of Syracuse, N.Y.

The members came out on a special train with many more hunt clubs from various parts of Ontario and the United States on Saturday, and the buck shot by Mr. Jopling was classed as the best deer on the train.

Mr. McGibben had a moving picture camera with him and he took many pictures of the Muskoka district and the wonderful game that is found in that district. Every evening a concert was given by the members of the club, and men gave programs there that were enjoyed by everyone. A mock trial was one of the features along with the reading from Drummond given by one of the members.

On Thursday night the members will entertain their wives at a real hunt club dinner at the home of Fred Jopling, in which venison will be the main item on the menu. For this event four quarters of venison has been set aside.

This is the third year that this club has gone into the Pakesley district. Dr. Wood got two fine bucks, and F. McGibben and M. Comstock also shot two deer each. The rest of the members either got one or tried a shot at some.

THE WEATHER

The lowest temperature last night was 50 degrees—a warm night for the 15th of November. The rainfall gave a total of .53 of an inch. It had all the characteristics of an April shower. In some sections of New Ontario there is now good sleighing and the same conditions prevail in northern Quebec.—W. P.

Earth Shocks Felt At Falls

NIAGARA FALLS, Ont., Nov. 15.—Niagara Falls was distinctly shaken twice Saturday evening about 7.50 o'clock, and the supposition is that the cause was an earthquake. The shocks were so violent in some sections that the occupants of houses rushed out into the streets as windows rattled and pictures fell. The shocks were close together, and the general belief at first was that explosions were the cause. Careful check failed to show an explosion sufficiently large to cause the earth tremors. No damage has been reported.

BUS SERVICE TO BE BETTER

Border Transit Company To Arrange To Serve West End of City.

BUSSES REPAINTED.

Assurance that the service to the western part of the city will be improved shortly was given His Worship Mayor Holloway by Frank J. Mitchell, manager of the Border Transit Company, on his visit to the city. The busses are now being repainted and renovated, and as soon as this work is done they will be re-routed to care for the district near Charlotte Street. Mr. Mitchell and his company are anxious to provide the best service possible in this city, the Mayor was assured.

DERAILED CAR DAMAGES TIES

C.N.R. Lakefield Track Scene of Slight Accident To-day.

CAR HEAVILY LOADED.

A freight car loaded with building sand was derailed at the Water street C.N.R. crossing at 3.00 o'clock this afternoon. The car went off the track in front of the Sanitary Ice coal sheds and was hauled along the ties to Water street before it was noticed.

A special freight was being run to Lakefield with building material for the Canada Cement Company plant. At the George street crossing there is a railway stop sign that was ordered put there by the Railway Board. The became derailed when the engine was starting at this point.

The sand was in an open car and after last night's rain was more than twice its usual weight. Considerable damage was done to the road bed and ties.

SCHOOL TEACHER FRACTURES ANKLE

Miss Thelma Paxman, of 198 Barnardo avenue, slipped on the steps in front of Central Public school last night and fractured her ankle. Miss Paxman is a teacher on the school staff. The accident occurred a few moments after four. An ambulance was summoned and Miss Paxman was taken to the clinic, where her ankle received medical attention.

Succumbs To Effects of Bullet Wounds Received In Alvaro Obregon Outrage

MEXICO CITY, November 15 (Associated Press). — Antonio Tirado, one of the three men held at police headquarters for the attempted assassination of Alvaro Obregon, presidential candidate, died yesterday from bullet wounds received while fleeing from the scene, according to information in possession of capital newspapers.

Police headquarters, however, refused to confirm or deny the report. They declined to make any official statement other than that investigations are continuing in an effort to determine who was responsible for the plot to assassinate the former president, who is a candidate for election a second time.

The three men arrested are considered by the police to be the tools of others, perhaps political enemies. One of the attackers is said by the police to be a shoemaker and another a barber.

The only arrest besides that of the two wounded and one unwounded man accused of making the attack is Miguel Alessio Robles, formerly a member of Obregon's Cabinet. Robles is prominent in the anti-re-electionist political party which opposed Obregon and supported the presidential candidacy of the recently executed Arnulfo Gomez. Miguel is a brother of Vito Alessio Robles who delivered the funeral oration at Gomez's burial and at whose residence in Mexico City Gomez's body rested before its burial.

Oshawa School-room To Be Fitted With Glass To Admit Violet Rays

OSHAWA, Ont., November 15 (Canadian Press). — The first Public School room in Canada to be equipped with windows through which the healing ultra-violet rays of the sun are admitted by a special form of glass, will be a room in the extension to the Simcoe South Public School now under construction here. The Board of Education has accepted the offer of the manufacturers to equip the room. The effect on the pupils using the room will be carefully noted, and the results will probably be of great interest to scientists and educationists.

LONDON JAIL BREAKER TAKEN IN LOUISIANA

Man Who Escaped With Edward Harlton Reported Captured.

LEADERS SEPARATED.

Marton Wanted On Murder Charge in New York State.

LONDON, Ont., Nov. 15. — Frank Martron alias Roy C. Scott, alias W. J. Lockley, alias Homer Schoefield, who broke jail here on September 18, with Edward Harlton, alleged murderer of a county constable here two years ago, is under arrest in Louisiana.

Chief of Police Daniels of Bonnville, N.Y., where Martron is watned on a charge of murdering Frank Hess, a roadhouse proprietor, on September 8, received word yesterday of the arrest of Martron. He has turned the information over to the New York State Police who are in charge of the hunt for the alleged slayer.

Martron, it is alleged, was taken into custody in a small Louisiana town on a charge of vagrancy, and is being held pending the outcome of an investigation into his record now going forward through the Criminal Identification Bureaus at Washington and Ottawa.

The details of the arrest are not yet known.

The lack of any information concerning Harlton leads to the belief that the two men, recognized as the leaders in the sensational jail break, separated after gaining their freedom, and that each went his own way. No authentic clue was found of the course either pursued after they had beaten the two turnkeys and scaled the rear wall of the jail yard to liberty. The other men who escaped at the same time, Ross McLeod, Roy Agnew and Ernest Brown, were captured a day later and are now serving sentences.

Martron is wanted in London on three charges, one of jail-breaking, and two of assault. One of the two latter accusations involves an attack made on Frank White C.N.R. boarding car cook, several days previous to the jail break. White was attacked on his return to the car from a shopping tour and was rendered unconscious from blows rained by his assailant. He later identified Martron as the man who made the attack. The other charge arose from an attack on one of eight small boys a day or two later.

MISSIONARY SPEAKS HERE NEXT SUNDAY

Rev. Murdock Mackenzie Has Spent Many Years in Honan.

"There is enough power in the Gospel of Christ to snap the shackles from every darkened soul in China and to draw from the deepest depths of vice every degraded soul in that country."

Such was the clarion statement of the veteran Missionary, the Rev. Murdock Mackenzie, D.D., made last Sunday morning in Sherbourne United Church, Toronto, who has recently returned from war-torn China. He has spent many years of strenuous service in Honan and in spite of the present conditions he is full of enthusiasm and hope for the future of Christian missions in that land.

Peterborough people will have the opportunity of hearing him next Sunday morning in Knox church, or evening in George street church. Dr. Mackenzie was honored for his service by being elected Moderator of the Presbyterian Church in Canada in 1913, and has always been regarded as one of the foremost workers and eloquent advocates of the missionary cause to which he has given his life.

BOGUS BILLS AROUND.

Counterfeit United States' Fives and Tens in Circulation in Ontario.

Spurious United States five and ten dollar bills are being circulated in Ontario, Arthur Blade, local manager of the Imperial Oil Company, was informed by officials of his company this morning.

Nanking Victorious In Hankow Campaign

SHANGHAI, Nov. 15.—(A.P.)—The conflict between Nanking and Hankow seems to be ended with complete victory for Nanking, which will greatly strengthen the Nanking government. The Hankowites are sending peace envoys to Nanking, advices say, and it is expected that a settlement will be effected, thus terminating all attempts of Hankow to set up an independent government.

In the meantime the disorders in the Wuhan cities— Hankow, Fuchang and Hanyang—are dying down, and with Japanese Marines landed at Hankow and British Marines standing by in readiness to land if needed, hope is expressed that there will be no further trouble.

The rioting and looting in the native city of Hankow are said to have originated in the discovery of the body of General Chang Kno-Wei, Hunan commander of the eighth army, who had been strangled to death. In revenge the general's troops looted and burned the headquarters.

21 KNOWN DEAD FOUND IN RUINS

Police and Firemen Searching For Upwards of 50 Missing.

PROPERTY LOSS HIGH.

PITTSBURGH, Nov. 15.— (Canadian Press.) — Twenty-one known dead, fourteen or them identified, had been located in the debris of buildings following the gas tank explosion here yesterday. Fifty more were missing and more than five hundred injured had been treated in eight Pittsburgh hospitals. While fresh rescue workers relieved the tired men who had labored throughout the night by the aid of searchlights and flashlights, property owners sought to estimate the cost in dollars. No responsible official or business man, however, could make a more accurate guess than that the loss would run into millions of dollars. The damage to the gas tank which exploded, and the two beside it, is in excess of one million dollars. All about the tanks, factories and houses were a twisted mass of wreckage. Plate glass worth $50,000 was shattered, some of it several miles from the scene of destruction.

Daylight to-day found firemen and police still hard at the task of searching the ruins for the bodies of men believed to have been trapped in cellars and beneath the debris of fallen buildings. Dangerously swaying walls were pulled down and the Ohio river dredged for possible victims.

118 DROWNED NEAR BOMBAY

Coastal Vessel Sinks in Sudden Storm on Saturday.

16 MEN RESCUED.

BOMBAY, India, Nov. 15.—(Canadian Press.)—One hundred and eighteen lives are estimated to have been lost in the sinking of the steamer Tukaram, of 290 tons, plying between Bombay and coastal ports. The steamer, carrying eighty-two passengers and a crew of fifty-four, sank within three minutes during a sudden storm on Saturday. The owners sent another boat in search of the Tukaram and this vessel returned with sixteen survivors.

Workhouse Beds Please Marchers

HUNGERFORD, Eng., Nov. 15. —(Canadian Press.)—The unemployed started for Newbury today. As it is only a ten mile hike the marchers expect to arrive there in time for tea. The men slept at Hungerford workhouse last night, which was lent by the town for the occasion. They agreed that the beds there were the best they had had since they started the journey to London to protest against unemployment.

NEW FIELD OF SERVICE OPEN TO ROTARIANS

Governor Wright Points Out Chance of Helping Newcomers to Canada.

OFFICIAL VISIT.

Head of 27th District Tells Rotarians of Growth of Movement.

That Rotary can find a very useful field of service in helping to assimilate new-comers to Canada and in making it possible for children of new citizens to develop mentally physically and spiritually, was the message brought to the Peterborough Rotary Club last evening by David M. Wright, ex-M.P., of Stratford the Governor of the 27th Rotary District, in paying an official visit to the local club.

Governor Wright conferred early in the evening with the directors and chairmen of committees, and discussed details of Rotary work in Peterborough.

President A. L. Killaly was in the chair at the dinner, and there was a good attendance of members. Wm. Comstock was present as a guest of the District Governor.

The preliminary songfest was in charge of Rotarian Dave Melton.

In introducing Governor Wright, President Killaly stressed the splendid service for Rotary that was being performed by the District Governor. The latter, he said, had not only attended the Ostend convention, and the conference of Governors at Chicago but had already paid official visits to thirty-eight out of the fifty-four clubs under his jurisdiction in the 27th District.

Governor Wright complimented the Peterborough Rotary Club upon the fine work it was doing here. There were, he said, many splendid clubs in the 27th district and he had been particularly impressed with the community service rendered by clubs in centres of 2000 or 3000 population, instancing the St Mary's club as an outstanding example of what could be done by a club in a small community.

Speaking of the International convention at Ostend, Governor Wright said that he had been struck by the great interest shown by European Rotarians in the sixth object of Rotary. They were concerned in what that aspect of Rotary could do in the way of making war impossible, and the biggest men of European countries saw in the sixth object the first token of a practical basis by which the men of all Europe might get together. The speaker stated that delegates to the convention had returned to their own lands, determined to put the Rotary movement over on a large scale, and already the results were being seen in the springing up of new clubs in Germany, France, Italy and other countries. These Rotarians had been encouraged by the growth of Rotary in Great Britain, where there are now 251 clubs, as compared with 35 a few years ago.

Impressions of Britain.

A striking tribute to the courage of the British people was paid by Governor Wright who spent some time last summer in studying conditions there. We on this side of the Atlantic, knew little or nothing of the fight against odds that had been carried on by Britishers since the end of the war. Manufacturers who for years had been carrying great losses, were patient and uncomplaining. They hoped to at least break even this year, and perhaps next make a profit, but in the meantime they accepted their losses as part of what they had to pay for the war. The spirit of the whole people was wonderful. There were Red parades of course but not five per cent. of the working people of England were represented by Red sentiment. The speaker emphasized the great love of all classes for Royalty in Britain.

In regard to the future of Rotary, Governor Wright earnestly recommended the new aims and objects plan as tending to greatly improve the efficiency of the movement. This idea had originated among English Rotarians, who had given it much study, and had been adopted by the Rotary International as certain to bring about greater efficiency. The system would fit all Rotary clubs everywhere, and Governor Wright urged its full use.

The speaker discussing fields of service referred to the prospects before Canada of great prosperity, and a rush of new citizens, and emphasized the desirability of doing more to make new-comers feel at home in this country, and especially of making sure that their children were given every chance. This was work that might well be helped by the Rotary and other service clubs, and opened a great opportunity to be of real assistance to Canada.

A hearty vote of thanks was passed to District Governor Wright.

Rotarian Jerry McClelland announced a Rotary community dance in the new Westclox building, and Rotarians Jack Primeau, J. Matthews, Lou Potvin and Doug. Fletcher, were named as a committee to assist him.

BAKE YOUR OWN BREAD
ROYAL YEAST CAKES
STANDARD OF QUALITY FOR OVER 50 YEARS.
HOME-BAKED BREAD IS BEST OF ALL

BOYS' PREMIER IS SPEAKER AT UNITED CHURCH

Earl Lautenslager Occupies Pulpit of St. John's, Campbellford.

SPEAKS OF BOYS.

Stresses Value of Boy Parliament Movement and Good Evidenced in Youth.

CAMPBELLFORD, Nov. 15.—The morning service at St. John's church on Sunday was given over to the interests of the work of the boys' conference held here. The pupil was occupied by Earl Lautenslager, premier of the Older Boys' Parliament. The special music for the occasion was a solo by Mrs. F. de F. Free, "The Lord Is My Shepherd" as written by S. Liddle, and an offertory by the choir, "Come Thou Fount of Every Blessing", as composed by R. G. Thompson. In making the announcements for the following week, the Rev. Mr. Harston expressed his appreciation of the solo by saying that the message of song had reached every heart. He also reminded the congregation that the fowl supper was to be held on Tuesday. It was further intimated that the new hymn books would be used exclusively beginning next Sunday at the morning service.

In Mr. Lautenslager's address to the children, he told of a boy who had wished to possess a strong and beautiful body. His wish was granted. This he claimed has been the ambition of men since the time of earliest Greeks. It was, however, only of comparatively recent years that the women have taken to desiring similar blessings. He quoted the case of George Lister, the Ontario boy who ran in the Olympic marathon in the year 1908, London. That the marathon race is the most exacting and exhausting of all sports, need hardly be mentioned. He explained the origin of the race in connection with the wars between the Greeks and Persians when on one occasion, a Greek had run twenty-five miles with the message of the Greek victory at the battle of Marathon.

After years of steady training, Lister, he said, was chosen to represent Canada at the Olympic Games in London, Eng. Before the start of the great event the trainer, Crocker, told his team that he did not care so much for the victory but he did want to cable back to Canada that every Canadian had finished the gruelling course. So in the game of life, boys must stick it out, fight hard, not so much to win as to be able to say that they tried and at least finished the course set them.

Returning to his story, Mr. Lautenslager, recalled how Crocker had said that he was not so much concerned regarding a Canadian being first as he was with the fact that he wanted every Canadian to finish. Shortly after the race started, Lister sprained his ankle on the cobblestone road. He was obliged to fall out for a short time but later continued the course, every step causing him to suffer the

(Turn to Page 12, Please)

SUPERIOR GALE WORST OF YEAR

Navigation Halted By Storm Which Swept Western Great Lakes.

ACCOMPANIED BY SNOW.

PORT ARTHUR, Ont., Nov. 15.—The heavy westerly gale that swept Lake Superior Saturday and Sunday was one of the worst of the season, and at times was accompanied by driving snow, which made navigation extremely hazardous.

Yesterday a dozen or more grain carriers were swinging at anchor in the Thunder Bay waiting for the storm to blow itself out. The waves outside Thunder Cape are rolling high, and with a sky threatening snow, mariners are exercising every caution and are prepared to wait out the storm rather than proceed to the open lake.

The Canadian Pacific passenger steamer Assiniboia arrived in port Sunday night, twenty-four hours overdue at the lakehead. The vessel cleared at 10 o'clock yesterday morning for the east, but came to anchor with the rest of the fleet in the bay. It may be Tuesday morning before the fleet will attempt a passage across.

DIED.

DICKSON, — At 308 Pearl avenue, Peterboro, Ont., on Monday, Nov. 14, 1927 George Thomas Dickson, in his seventieth year. Funeral announcement later.
Toronto and Ottawa papers please copy.

Potatoes, sugar, milk, butter, beans and bear are the principal articles of food banned in the "banting" system of reducing weight that is now popular in Europe.

RELIEF RUSHED TO AID VICTIMS OF EXPLOSION

Firemen and Volunteers Continue Work of Exploring Wreckage.

PITTSBURGH DISASTER.

City Police on Constant Lookout To Prevent Looting.

PITTSBURGH, Pa., Nov. 15 (A.P.)—An entire section of North Side Pittsburgh lay in ruins last night and the bodies of twenty-seven persons rested in the Allegheny County morgue, mute evidence of one of the most disastrous explosions in the city's history. Death and devastation swept the old Manchester district when a mammoth storage gas tank exploded.

Last night, as hundreds of victims of the disaster nursed their injuries in hospitals and in other havens of refuge supplied by relief agencies, firemen, policemen and volunteers continued the work of exploring the wrecked district in the belief that other bodies would be found in the mass of twisted debris.

Erect Emergency Lights

As nightfall descended upon the stricken region, rescue workers erected emergency lights at vantage points. Many of the debris-choked streets and tumbled down buildings resisted the efforts of the firemen, and they resorted to dynamite in an effort to move masses of wreckage. Police redoubled their vigilance and kept constant watch to prevent looting.

Near the ill-fated gas tank the first victims were found—nine men their bodies burned and mangled. These were rushed to the morgue. Later the body of a woman was picked up from a sidewalk. The rescuers found almost insurmountable conditions in their path. They carried the injured through water waist deep. Tottering walls menaced them. Dangling electric wires sputtered on all sides. Yet the firemen, the policemen and private citizens engaged in the work of rescue forgot their own danger in their feverish effort to rescue others.

Establish First Aid Stations.

When it became evident that the capacity of every hospital in the city was taxed, the Red Cross and the Salvation Army established first aid stations on the outside rim of the devastated area. Here scores of persons were given medical attention. Many doctors braved the perils of the region, and carrying emergency kits, they entered the danger zone to seek out and help victims of the disaster.

A check up of hospitals last night showed that 485 injured persons were given treatment. Some were so badly hurt that the doctors feared they would not survive. Among the injured were many school children who were just to enter the class rooms as the tank 233 feet in diameter and 208 feet high, let go. The pupils were showered with flying glass. The panic stricken children added to the general confusion. They ran through the streets and were endangered by falling walls until rescuers finally rounded them up, sent the injured to hospitals and the others to residences outside the stricken region.

The disaster gripped an area of about one square mile, fronting on the Ohio River, and centreing on Reedsdale street. The section is known as Manchester, and is one of the citys oldest districts. It was thickly settled old fashioned brick and frame dwellings crowding one upon the other, with factories, warehouses and industrial plants intermingling. In the houses for the most part were the families of working men.

Within a very brief time after the city learned of the extent of disaster relief agencies and others at work seeking to help the injured and the homeless. The Equitable Gas Company, owner of the tank, housed many of the homeless in its Manchester administrative buildings in hotels and apartment

(Turn to Page 9, Please)

TAVANNES WATCHES — right with the Sun

Dainty models to intrigue feminine fancy — in a wide range of fashionable styles.

Unfailing accuracy is never sacrificed to beauty.

Prices from $25.00

The "Patsy" Model

CAMPBELLFORD WAR VETERANS HONOR MEMORY OF COMRADES

Hold Memorial Service at Monument on Sunday Afternoon.

FITTING ADDRESS

Rev. Ernest Harston, Himself a Veteran, Urges Upholding of Principles.

CAMPBELLFORD, November 15.—On Sunday afternoon, the remainder of those who were heroes ten years ago gathered to pay tribute to those of their number who, when the call to arms sounded throughout the Dominion, laid all else aside for the cause of all that they held dear and went into the line of battle never to return. Minus the rattle of musketry, the clank of military equipage and the rumble of the cannon, the members of the local branch of the Canadian Legion, headed by the regimental band, marched from their rooms at the Armouries to the memorial to place wreaths and to otherwise honor their fallen comrades. No uniform, khaki with its glittering brass and steel lent glamor to the marching troops. There was nothing to mark them as soldiers of the line save their erect, precise military step and carriage and the medals which the majority wore as testimony that they were indeed the soldiers of the line during the cruelest, most gruesome war which humanity has ever known.

Forming two lines, one to the north and the other on the south side of the memorial, the parade stood to attention during the prelude, "Evening Shadows," by the band and the Mayor's call to worship. The invocation by Rev. E. R. Orser was most appropriate. This was followed by the hymn, "All people that on earth do dwell," and the general Confession. Rev. C. D. Daniel chose as his Old Testament Scripture reading Deuteronomy, chapter 8, from the eleventh verse to the end.

The hymn, "O God our help in ages past," was followed by a New Testament Scripture reading by Captain A. B. McMillan of the Salvation Army. He selected the Gospel of St. John, 15th chapter, and read from the fifth verse to the end of the chapter. The prayer of thanksgiving and intercession had been alloted to Rev. N. Clarke Wallace, but as he had not yet returned to Campbellford, Rev. James Grier very kindly officiated in that capacity.

After the hymn, "The Lord is my Shepherd," Rev. Ernest Harston addressed the several hundred citizens assembled to do honor to the dead heroes. Before Mr. Harston spoke, however, Mayor Kingston read the

(Turn to Page 9, Please)

M'KAY ELECTED O.H.A. PRESIDENT

Chief Offices in the Ontario Hockey Association Go By Acclamation.

SECOND TERM.

TORONTO, Nov. 6.— Nominations for office in the O.H.A. closed on Saturday night, and as a result George B. McKay, who was recently moved to Toronto from Kitchener by his bank has been re-elected for the season of 1927-28 by acclamation as president for his second term in office.

Other officers re-elected by acclamation are as follows:

First Vice-President — Richard Butler, Lindsay.

Second Vice-President — Frank Hyde, Woodstock.

A.A.U. of C. Governor — W. W. Davidson, Toronto.

Treasurer —Sheriff J. F. Paxton, Whitby.

Secretary—W. A. Hewitt, Toronto.

There are seven nominations for the Executive Committee, four to be elected. They are:

J. P. Bond, Peterborough.
Geo. S. Dudley, Midland.
Dr. J. M. Mitchell, Collingwood.
A. H. Schlegel, Preston.
Geo. Van Horne, Kingston.
P. L. Brown, Port Hope.
Wm. Friend, London.

The first five named are present members of the executive.

HUNTING BAD NEAR APSLEY

Several Well-Known Haunts of Deer Deserted This Year.

WOLVES BLAMED

APSLEY, Nov. 15.—Two weeks of the deer hunting season have ended with very disappointing results, very few deer having been secured by the various hunting parties in the district. Old-timers say they have never known deer so scarce, several of their well-known haunts being practically deserted. The only reason of their scarcity is believed to be the ravages of the wolves, which seem to be quite numerous.

The glory of Jack's Lake as one of the best hunting grounds in this part of the country is departed. Never again will the sombre hues of its woods be brightened by the vivid scarlet of the hunters' caps, never again will its glades resound to the musical baying of the hounds, never again will its rock-bound shores reverberate to the boom of the hunters' rifles—so at least is the natural conclusion arrived at at the news that the greater part of its shores and its islands are closed to hunters on a prison penalty. Notices are posted on the road leading to Jack's Lake and on the shores and other points bearing the legend: "Hunting reserve. Trespassers will be prosecuted. Prison penalty," while reports are rife that armed patrols have instructions to shoot any dogs that may be seen running over the prohibited area.

MINISTER AT KEENE

WALTER McCLEARY, B.A.
student pastor of Keene Presbyterian Church, during whose ministry a fine new church has been built and dedicated.

REVEALS CLUE TO BEN'S GOLD

Former Israelite Tells of Building Secret Vault For Purnell.

$3,000,000 IS HIDDEN.

BENTON HARBOR, Mich., Nov. 15.—A possible clue to the whereabouts of Benjamin Purnell's missing hoard of gold, estimated at anywhere from $1,000,000 to $5,000,000, and the only thing that will save 500 members of the House of David from virtual destitution in the receivership program, was furnished to George H. Bookwalter, Berrien County prosecutor, by Thomas Adkins, former Israelite.

Adkins, now a Benton Harbor mason contractor, who has shorn his long hair and beard after 23 years in the cult, declares that under Purnell's orders he built a secret vault in the Diamond House in 1922 for the storage of money and valuables. He was a devout Israelite at the time.

Vault In Ceiling.

"The vault was six feet long by three feet wide and two feet deep and was laid in the ceiling between the first and second floors," Adkins informed Bookwalter.

"It was equipped to hold an immense sum of money. I did the work during noon hours so the other Israelites would not know what was going on."

The mason created a sensation during the trial of the dissolution suit against the House of David when, still wearing his long hair and beard, he appeared as a state witness and told reluctantly of Benjamin's constant companionship with young girls during his period of hiding.

Adkins left the cult in the winter of 1926, shortly after the arrest of his spiritual overlord.

"Benjamin and one or two others are the only persons, excepting myself, who know of the existence of the secret cache," Adkins continued. "He himself gave me the plans and superintended the work.

"He seemed very anxious that the matter be kept from the others."

Believes $3,000,000 Hidden.

"I believe the missing money will reach a figure of at least $3,000,000," he estimated. "The amusement park cleared $125,000 annually, of which $60,000 was earned by the miniature railroad. The band obtained $1,000 a week from its vaudeville contract. With the income from the farms, the colony's net profits must have averaged $350,000 a year."

The apples from one farm alone brought Benjamin a total of $10,000 several years ago, Adkins said.

The prospect of the 500 present Israelites, who are entitled to a share of the cult's assets after all obligations have been met, seems gloomy. An optimistic appraisal of the visible assets is $500,000, which under the decree of Judge Louis H. Fead, of Newberry, is subject to the claims of former members, as well as those remaining in the faith.

Adkins prophesies that the receiver will be swamped by claims from disillusioned men and women from all parts of the United States who turned their life savings over to Purnell to reap his promise of immortality.

WINNIPEG WHEAT

WINNIPEG, November 15. — An erratic tone marked trading on the Winnipeg Grain Exchange. Early liquidations imparted pronounced weakness. Moderate buying later developed, which sent prices above Saturday's close, but reaction again set in with the close reflecting net losses of ½c to 7-8c.

English millers were credited with good purchases in the November option, while spreading operations were fairly general.

Exporters took liberal supplies of both barley and rye, giving a firmness to values. Oats and flax were quiet.

Robt. Fair Co. Ltd.

This four-day sale, the first step in the preparation of our store for the Christmas trade, is a genuine presentation of superior values from all over the store. Not an item is a cheap line bought to feature in a sale but regular goods of Robert Fair quality, with prices materially reduced to effect a swift clearance. Our staple department contributes a large share to this offering, and the public knows the quality always carried in Linens, etc., in this, as well as Wash Goods, Dress Goods, Accessories, and other departments.

FOUR DAYS STOCK

This sale is just the event needed to make the buying of Fall necessities easy, and leave more money in our customers' pockets in readiness for the Christmas purchases. It helps us adjust our stock, and helps you with substantial savings.

A Great Offering from the Staple Department

Satin Damask Linen Table Cloths
In size 72 x 72 inches. Formerly sold at $3.50. Special price for November 4-Day Sale.... **$2.98**

72-Inch Bleached Sheeting
In real good quality. Actual value, 55c yard. November 4-Day Sale price, yard..... **39c**

Stripe, Sateen Finished, Bed Ticking
In mill ends, in 2 to 5-yard lengths. Former value, 25c and 30c per yard. November 4-Day Sale price, per yard..... **12c**

Pure Linen Roller Towelling
16 inches wide, fancy border. Specially marked for November 4-Day Sale at, yard..... **12½c**

Pure Linen Dish Towels
18 x 30 inches. Special price for the November 4-Day Sale..... **5 for $1.00**

Fancy Scotch Plaid Motor Rugs
With fringed ends. Specially priced for November 4-Day Sale at, each, $4.95, $3.00 and **$2.50**

English Pure Wool White Blankets
Size 64 x 84 inches. Special price for the November 4-Day Sale, pair..... **$9.95**

White Wool Blankets
Size 64 x 84 inches. Regular price, $8.50 per pair. November 4-Day Sale..... **$6.75**

80-Inch Bleached Sheeting
In real good quality. Regular price, 75c per yard. November 4-Day Sale, yard..... **59c**

Wabasso Circular Pillow Cotton
40, 42 and 44 inches wide. Actual value, 45c yard. Special Sale price, per yard..... **35c**

Fancy Plaid Bed Blankets
Specially priced for November 4-Day Sale as follows:
Size 60 x 80 inches..... **$2.25**
Size 66 x 80 inches..... **$2.98**

Chintz Covered Bed Comforters
Generous size. Regular price, $3.00. Special November 4-Day Sale price..... **$2.45**

Panelled Chintz Covered Comforters
In size 66 x 72 inches. Regular price, $4.50. November 4-Day Sale price..... **$3.89**

Flannelette Blankets
In plain white, and white with pink and blue stripe. Full size. Regular price, $2.75 per pair. November 4-Day Sale price, pair.... **$2.25**

Fancy Design Baby Blankets
In pink and blue. Size 30 x 40 inches. November 4-Day Sale price, each..... **75c**

White Bath Towels
Size 20 x 45. Regular price, 50c each. Special November 4-Day Sale price..... **33c**

Union Grey Flannel
28 inches wide. Regular price, 35c yard. November 4-Day Sale, per yard..... **25c**

27-Inch Light and Dark Flannelettes
27-inch Light and Dark Flannelettes, yard..... **12½c**

Flannelettes
Full 36-inch White and Colored Stripe Flannelettes. Special price for November 4-Day Sale, yard.. **18c**

English Flannelette
Full 36 inches wide, in artistic colored stripes and plain white. Specially adapted for good underwear and gowns. Actual value, 35c yard. November 4-Day Sale price, yard, **25c**

English Pyjama Flannelettes
32 inches wide, in wide and medium stripes. The 40c quality. Specially priced for our November 4-Day Sale at, per yard..... **29c**

Pure Linen Hemmed Huck Towels
Size 17 x 34 inches. Regular price, $1.25 per pair. November 4-Day Sale price, pair..... **75c**

Pure Linen Hemstitched Huck Towels
Size 18 x 36. Regular price, 75c each. Special for our November 4-Day Sale price, each..... **59c**

Table Damask
54-inch, half-bleached, diced pattern. Regular price, 55c yard. November 4-Day Sale price, yard, **39c**

Full Bleached Satin Damask Tabling
60 inches wide. Regular price, $1.25. Special November 4-Day Sale price, per yard..... **79c**

Table Napkins
Diced designs, hemmed ready for use. Size 18 x 18. Regular price, $1.75 per dozen. November 4-Day Sale price, each..... **10c**

At the Hosiery and Accessories Counter

"CHURCHGATE" BRAND CHAMOISETTE GLOVES
With fancy colored embroidered turn-back cuffs, in rosewood, beaver and grey shades. Sizes 6 to 8. Regular price, 65c pair. Special price for November 4-Day Sale, pair.... **45c**

SPECIAL LINE OF MERCURY MILLS HOSE
In all-wool, silk and wool and plaited silk. All are perfect quality, in good fall shades in nude, almond, champagne, flesh, moonlight, zinc and black. Sizes 8½ to 10. Regular price, $1.25 and $1.50. To be sold during November 4-Day Sale at, pair..... **75c**

A COLLECTION OF ODD LINES OF ALL-WOOL AND SILK AND WOOL HOSE
In plain and fancy checks. Good assortment of shades. Sizes 8½ to 10. Formerly sold at 95c pair. Specially priced for November 4-Day Sale at, pair..... **69c**

SPECIAL LINE OF MERCURY MILLS AND VENUS PURE SILK HOSE
All perfect quality. Colors are logcabin, airedale, Windsor tan, nutan, brown and black. Sizes 8½ to 10. Regular price, $1.00 and $1.25 per pair. To clear, pair..... **49c**

PERFECT QUALITY OF LADIES' SILK KNIT VESTS AND BLOOMERS
In peach, mauve, yellow, green, rose and white. Following are the special prices for the November 4-Day Sale:
Vests, each..... **95c**
Bloomers, pair..... **$1.10**

LADIES' NATURAL OR CREAM VESTS IN DIFFERENT STYLES
Formerly sold at 65c. Special price for November 4-Day Sale..... **39c**

LADIES' HEAVY FLEECE-LINED BLOOMERS
In sand, navy and grey. Actual value, 85c. Specially priced for November 4-Day Sale at, per pair..... **69c**

CHILDREN'S WOOLTEX VESTS AND DRAWERS
In cream shade, in several different styles. Regular price, 65c. Special price fo November 4-Day Sale..... **50c**

4 Days
Wed. - Thurs.
Fri. - Sat.

Robt. Fair Co. Limited

The changing seasons see a big re-arrangement of the stocks throughout the store. Just now, with five floors to be got ready for the Christmas trade, we find the work will be greatly simplified by the clearing out of a lot of regular lines to make room for the holiday display. We can't expect the public to help us clear these lines without adequate inducement, so have prepared a similar bargain feast to that presented at our recent Commemorative sale, when everybody was so gratifyingly pleased.

4 Days
Wed. - Thurs.
Fri. - Sat.

RE-ADJUSTMENT SALE

The greater your purchases the greater the savings effected. For this event we have made such remarkable price reductions that wise shoppers will buy for future requirements. The Sale is for four days only--Wednesday to Saturday, so there's no time for hesitation. Sale offers withdrawn after Saturday night

Coats - Dresses and Lingerie that Aid Economy

Visit the Ready-to-wear Dept.

$29.50 DRESSES $19.95

FOUR ONLY BEAUTIFUL QUALITY CELANESE DRESSES. The colors are white, shell pink, green and poudre blue. Sizes 16 years to 38 bust. Regular price, $29.50. Special ly marked to sell during November 4-Day Saleat .....

$19.95

$20.00 CREPE DRESSES $9.95

A COLLECTION OF DRESSES, in flat crepe, georgette and crepe satin, with pleats, tucks, vestees, and fancy button trimmings. They are in a variety of colors. Sizes 16 years to 40 bust. Regular price up to $20.00. Special for November 4-Day Sale .....

$9.95

$30.00 WINTER COATS $25.00

SPECIAL VALUES IN WINTER COATS, fashioned in fine quality suedine, Bolivia cloth and fur fabrics, with large shawl and crush collars and cuffs of Thibetine. Colors are black, sand, burgundy, tans and rosewood. Sizes 16 years to 46 bust. Regular price, $30.00. Specially marked to sell during November 4-Day Sale at .....

$25.00

Suedine COATS $15.00

A GROUP OF SUEDINE COATS, in straight-line style. Trimmed with tucks and fancy stitching. Shawl collar and cuffs of Thibetine. Fully lined and interlined. Colors are rosewood, burgundy, sand, tan and lighter blues. Sizes 14 years to 38 bust. Special price for November 4-Day Sale .....

$15.00

Coats to Suit any Pocket

TWO ONLY FIGURED CREPE BLOUSES, with convertible collars and fancy button trimmings. Sizes 38 to 40 bust. Actual value, $6.95. Specially priced to sell during November 4-Day Sale at..... **$1.98**

WOMEN'S FIGURED JAPANESE PYJAMA SUITS, in a variety of pretty colors. Sizes 16 years to 42 bust. Regular price, $3.89. To be sold during November 4-Day Sale at..... **$1.98**

COLORED FLANNELETTE PYJAMA SUITS, slip-over kimona sleeve. Sizes are small, medium and large. Regular price, $1.25. Special for November 4-Day Sale at..... **$1.00**

WHITE FLANNELETTE GOWNS, slip-over stvie, kimona sleeve, fancy feather stitching finishing neck and sleeve. Formerly sold at 89c. Special price for November 4-Day Sale at..... **69c**

FINE QUALITY WHITE FLANNELETTE GOWNS, long sleeves, embroidery and tucks finishing yoke, V neck with frill. Sizes 34 to 38. Regular price, $1.25. Special November 4-Day Sale..... **$1.00**

COLORED FLANNELETTE GOWNS, high neck and long sleeves, with hemstitch trimming on yoke and cuffs. These come in large sizes. Special price for November 4-Day Sale..... **98c**

JAPANESE FIGURED CREPE KIMONAS, in a variety of styles and colors. Regular price, $3.98. Special for November 4-Day Sale..... **$2.19**

EXTRA QUALITY STRIPED SATINETTE BLOOMERS, in all colors. Regular price, 89c. Special for November 4-Day Sale..... **69c**

OVERSIZE GINGHAM HOUSE DRESSES, in blue and mauve check. Sizes 46 to 50 bust. Regular price, $2.50. Specially priced to sell during our November 4-Day Sale at..... **$1.19**

GINGHAM HOUSE DRESSES, in pretty checks, stripes and plaids. Slip-over kimona style. Sizes 34 to 42. Specially priced at, each..... **89c**

MISSES' AND CHILDREN'S FELT HATS, in all colors. Formerly sold at $4.00 and $5.00. Specially priced for November 4-Day Sale at..... **$1.50**

LADIES' READY-TO-WEAR FELT AND VELOUR HATS. Regularly priced at $6.00 and $8.00. To be sold during November 4-Day Sale at, each..... **$3.00**

Dress Goods, Silks and Coatings

One Group of Fall and Winter Coatings

54 Inches wide, that formerly sold at $2.75 and $3.00 per yard. Special for November 4-Day Sale, per yard, **$1.00 and $1.25**

A Second Group of 54-Inch Coatings

That formerly sold at $3.50 and $3.75 per yard. Special for November 4-Day Sale ..... **$2.50 and $2.75**

Tweed Suitings, Skirtings and Costume Cloths

38 Inches wide. Actual value 90c and $1.00 per yard. November 4-Day Sale price, yard **50c**

One Lot of Corded Silk and Silk Poplins

36 Inches wide. Formerly sold up to $2.75 per yard. November 4-Day Sale price, yard **98c**

One Group of High Quality Beautiful Dress Silks and Wash Silks

In black and colored. 36 inches wide. Formerly sold up to $3.50 per yard. Special for November 4-Day Sale, per yard **$1.00**

Four Only Pieces of Pussy Willow Dress Silks

54 Inches wide, in 4 different colors. Formerly priced at $5.75 per yard. November 4-Day Sale, yard .. **$1.98**

HOUSE FURNISHING DEPARTMENT

UNMISTAKABLE VALUES IN CURTAINS, DRAPERIES, WILTON, LINOLEUM AND CONGOLEUM RUGS, SHADES, ETC.

ENGLISH SATEENS, 25c YARD
Fnne English Printed Art Sateens, especially suitable for covering comforters. A splendid choice of colors to select from. All are 30 inches wide. Regular price up to 60c yard.

WINDOW PANELS, 49c EACH
25 Panels only for this special November 4-Day Sale. Made of good quality net, with border across bottom and fringed. These are 36 inches wide x 2½ yards long. Regular price, 89c each.

WILTON RUGS AT $31.50
Hard wearing Worsted Wilton Rugs in the newest designs and colorings, including Chinese and Oriental effects. Choice of two sizes, 6' 9" x 9' and 6' 9" x 7' 6".

BRINTON RUGS, LESS 10%
Persons desiring or intending purchasing new Rugs or Floor Coverings are advised to see and inspect our assortment before purchasing elsewhere.

WILTON RUGS, $5.49
Wilton Rugs of fine even weave, in a good assortment of patterns, including blue and tan. All are fringed on ends. Size 27 x 54. Regular price up to $9.00. Special price for November 4-Day Sale, $5.49.

MARQUISETTES AND SCRIMS, 12½c YARD
Marquisettes and Scrims in white or cream. Some have fancy colored and open-work borders, others are cross-bar designs. All are 34 to 36 inches wide.

SILK MADRAS, $1.00 YARD
50-inch Silk Madras in all new colo: and designs. Suitable for living an dining-room curtains. Shades are ros: blue, gold and brown.

PAPER SHADES, 19c EACH
Non-Tear Paper Window Shades o good quality material, with taped edg: and hemmed ready to tack on roller in cream shade only. They come i: two sizes, 36 x 72 and 36 x 90 inches (Without rollers.)

BEDROOM RUGS AT $4.79
Reversible and Seamless Bedroom Rugs in two-tone effects of blue, rose and brown. Sizes are 2½ x 3 yards up to 9' x 10' 6". Actual value, $20.00. These are specially marked for our November 4-Day Sale.

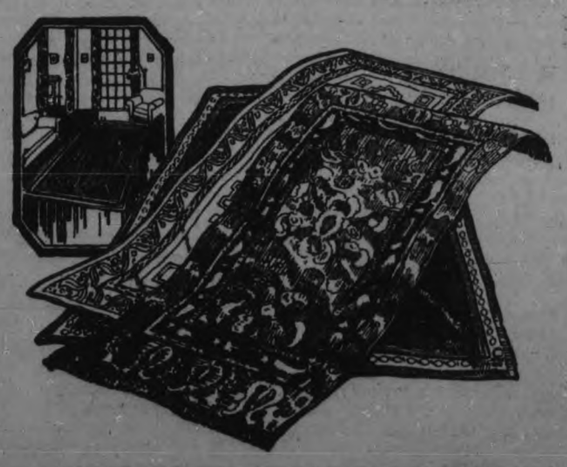

CONGOLEUM RUGS
New Gold Seal Rugs in all new patterns and colorings, including floral and conventional designs. These are specially marked for our November 4-Day Sale so as to sell at the following prices:
6' x 9'. Special at $6.65
7' 6" x 9'. Special at $8.65
9' x 9'. Special at $9.65
9' x 10' 6". Special at $11.65
9' x 12'. Special at $12.65

BARRYMORE RUGS, $27.50 AND $47.50
10 only Barrymore Axminster Rugs in conventional and floral patterns. Suitable for living and dining-rooms. Colors include blue, brown and taupe. The following prices are special for our November 4-Day Sale:
6' 9" x 9'. Special at $27.50
9' x 12'. Special at $47.50

WILTON HALL RUNNERS
Finest quality Wilton Hall Runners, made of worsted wool yarns, in beautiful color combinations in Oriental and Persian effects.
3' x 7' 6". Special at $21.75
3' x 9'. Special at $22.75
3' x 10' 6". Special at $23.75
3' x 12'. Special at $24.75

LINOLEUM RUGS
These Rugs are noted for their hard wearing qualities and splendid designs. Suitable for dining-rooms, bedrooms and kitchens. The following prices are special for our 4-Day Sale:
6' x 9'. Special at $6.85
7' 6" x 9'. Special at $9.85
9' x 9'. Special at $10.85
9' x 10' 6". Special at $12.85
9' x 12'. Special at $14.85

The Examiner

PHONES—Editorial 1601. Business Office 1000. Private Branch Exchange to all Departments.

The Examiner is a member of the Audit Bureau of Circulation.

The Daily Examiner, published every lawful evening by The Peterborough Examiner, Limited. Office, 419 George street. $6.00 per year, delivered in city; out-of-town subscribers, by mail, $4.80 a year.

The Weekly Examiner published every Thursday. Subscription price, $1.50 a year.

U. S. REPRESENTATIVES

Special U. S. Representatives—W. H. Stockwell, 629 People's Gas Building, Chicago, Ill.

New York—Chas. F. Miller, 235 Fifth Avenue.

Advertising Rates on application.

R. M. GLOVER, Managing Director.

TUESDAY, NOV. 15, 1927.

POPULARIZING MADE-IN-CANADA.

That the produced-in-Canada appeal is meeting with a sympathetic response on the part of the public is evidenced by the success of two undertakings mentioned in this issue. We refer to the Made-in-Manitoba Week, organized by the Industrial Development Board of Manitoba, and to the Produced-in-Canada Fair, arranged by the Kiwanis Club of Peterborough. Both events took place last month and attracted favorable attention in their respective areas. The former aimed more particularly to educate the people of the Province of Manitoba as to the extent and character of the goods now being manufactured in that Province, and in this respect it proved to be a revelation of remarkable industrial progress. The latter did not limit itself to the products of the locality, but welcomed Canadian-made goods wherever manufactured, and, by means of various attractions, drew large numbers of people to the show. We commend most heartily the effort made by the managements of both these undertakings and compliment them on the success which attended their work.—Industrial Canada.

WORTH GOING AFTER.

The Ontario Tourist Association has passed a resolution endorsing the proposal to connect Provincial highway No. 2 with the Ferguson highway by means of a new trunk road running through the Trent and Muskoka districts.

This proposal would entail the continuance of the Port Hope-Peterborough highway on through the lake country until the Ferguson road to the north is reached.

The proposed road would provide tourists with a splendid opportunity to see some of the finest scenery in the Province, and would undoubtedly serve to greatly stimulate tourist traffic into Ontario.

Its value to Peterborough is so apparent that the whole weight of local bodies should be thrown into the campaign to secure the building of this most important link in the Provincial highway system.

The amount of money spent in Ontario by tourists during the past summer is ample justification for launching a road-building programme that would add materially to the stream of traffic from the United States.

Visitors from over the border this year reached a total of 8,500,000, a figure that will undoubtedly be doubled when Ontario's road system is extended.

FOOTBALL RECEIPTS.

While there is something foreign to the traditions of college sport in the controversy over gate receipts in the Intercollegiate Union, it must be admitted that those who argue that the receipts should be pooled and divided equally among the three universities have no difficulty in making out a strong case.

Queen's University, with a team that by reason of its brillant playing and fighting qualities has proved a sterling drawing card, has helped to create attendance records for both the McGill and Varsity grounds.

The Kingston university has not shared in these large gates, and by reason of the limited accommodation at the Richardson Stadium where its home games are played, has not been able to pile up a large sum in its treasury, with the result that other sports at Queen's will suffer.

Football is the bread-winner so far as Intercollegiate sport is concerned, and the revenue from that source is used to finance other sports that are far from self-sustaining.

Were the Intercollegiate football receipts pooled Queen's would be able to carry on in Intercollegiate hockey instead of being forced to retire from that competition for financial reasons, a condition that offers a strong argument for a more equitable division of the revenue obtained from the popular autumn game.

THE WEST COMES THROUGH.

While pessimistic Easterners perhaps can read nothing about the West except the fact that the Prairie Provinces have been experiencing below-zero weather, the optimistic are throwing their hats in the air at the announcement that Canada's wheat crop this year is the second highest in the history of the Dominion.

The final estimate of the Dominion Bureau of Statistics, even more encouraging than earlier surveys, places the total wheat crop for this country at 444,282,000 bushels, a figure that has only once been beaten.

The Western Provinces, of course, have been chiefly responsible for this huge total, which is large enough to justify general rejoicing throughout the whole of Canada.

No surer sign of good times for the people of the Dominion could be produced than this wonderful harvest, which makes certain a stream of gold that will materially help business and industry in all parts of the country.

The Western grain growers will have plenty of money to spend during the coming months, and their buying will be indicated by larger orders for Eastern factories, more employment for Eastern workers, and consequently more money to be spent in Eastern stores.

The West has certainly helped to make Canada's Jubilee year one of the best in the Dominion's history.

A BOARD OF GOVERNORS.

An important resolution is being brought before the Ontario Minister of Agriculture this week dealing with a proposed change in the governing and direction of the Ontario Agricultural College at Guelph.

Briefly the proposal is that the institution should be put under the control of a board of governors, similar to that in charge of the University of Toronto.

It comes from the Alumni of the O.A.C., special committees of which body have been thoroughly investigating the various angles of the matter for two years.

The board of governors, it is claimed on behalf of the proposal, would leave petty details in connection with the operations of the Experimental Farm to the President and his staff, but would form a connecting link between professional agriculturists, practical farmers and the college itself.

It would outline, according to its sponsors, broad policies governing the working of the college, keep it non-partizan in politics, and seek to make the institution of more practical value in solving agricultural problems facing the Province, and bring it into closer touch with the man on the land and the agricultural officials stationed at various points who are directing agricultural extension work.

The suggestion bears considerable merit, and undoubtedly the Alumni Association, which deserves credit for the study given to this question will be able to persuade the Minister of Agriculture to give serious consideration to this constructive proposal.

COMMUNITY CELEBRATIONS.

The community idea is spreading into many activities which were as one time considered out of its bounds. One of these had another successful demonstration in a number of places throughout Canada on Hallowe'en night. In general it took the form of public celebrations in which young and old joined with enthusiastic delight. Thus, instead of roaming bands of youngsters and youths bent on the aggravating and destructive idea of destroying old fences and outbuildings, annoying merchants and storekeepers of all kinds, and parading in aimless and noisy fashion over wide areas ,the jollifications were organized. They lost none of their delights because of that. There were disciplined and orderly street parades at several points in Ontario and Quebec in which the town band, or, in larger cities, some one of several bands took part. The processions followed routes agreed upon, their participants were costumed in keeping with the night, and after the marches all assembled in a hall or theatre where good programs were carried out. In the main local talent only was employed at these affairs and in all of them the arrangements were made so as to eliminate expense, and give everyone a chance to take part who wanted to do so.

That is a change from the senseless, haphazard and noisy schemes that make night hideous in more municipalities than one and usually end with wanton destruction or damage to property. It has been said that true liberty is found in the simple art of obedience to the law. The best kind of Hallowe'en pranks are those which, carried out under some such plan as that mentioned, impress without proclaiming it, the sacredness of other peoples' property and rights. The community idea in social service has done an immense amount of good. Its spread into the field of entertainment and play has been rapid of late years, and it is to be hoped will continue. If it eventually makes Hallowe'en a happy and a welcome night for many who in a succession of years have looked forward to it with anxiety lest it should result in serious losses to their merchandise and premises it will have added another to the many benefits which stand to its credit on the ledger of time.—Brantford Expositor.

THERE SHOULD BE AN INQUEST IN EVERY CASE.

Should there not be an inquest into the death of James Walter Miller? It was announced in The Whig-Standard last night that he had been shot while out hunting, but that the coroner had decided that no inquest was necessary. We do not agree with the coroner. There are altogether too many hunting fatalities of the kind referred to, and taking them as a matter of course will not tend to lessen the number. We realize that coroners have a good deal of latitude, and that they are only compelled to hold an inquest if the circumstances are at all suspicious, but we are of the opinion that this regulation should be changed and an inquest be made compulsory in connection with every violent death.

James Walter Miller was 44 years old. He was in the prime of life. He was visiting his old home, in company with his wife and eight children. He went out hunting with a brother and with a friend with whom he was staying. The party divided, the brother and the friend going one way and the deceased another. The two men heard a rustling in the bushes; James Allen fired, and James Walter Miller uttered a shriek and fell over dead. As a result of gross and utterly unforgivable carelessness a young wife is left a widow and eight young children are bereft of a father's protecting care. And in the face of this terrible tragedy the coroner decides there shall be no inquest.

How long are we going to put up with this criminal negligence on the part of hunters without a protest? How long is the Province of Ontario going to allow men to be carelessly slaughtered during the hunting season? If a motorist kills another person, there is an inquest, and often a charge of manslaughter. Often the license to drive is suspended or taken away altogether. What is going to be done in the present case? We can quite understand that the man who fired the fatal shot is prostrated with grief, and we have no desire to add to his sorrow. Time is a great healer of grief. There is one thing, however, that neither time nor eternity can do, and that is restore to the widowed mother her husband, or to the eight fatherless children the loving father. We believe a coroner's inquest should be held and the whole matter aired in a proper court. If negligence is proved the matter should be prosecuted and for the sake of other wives and other children, these hunters who, knowing there are other men about, fire without first definitely ascertaining whether they are firing at a deer or a man, should be taught a lesson that they will remember for years. Human life is too precious to be slaughtered so carelessly.—Kingston Whig-Standard.

EDITORIAL NOTES AND COMMENT.

It looks as if they ought to send those Balmy Beach footballers out on the field covered with "care and courtesy" stickers.

The only speeders who deserve an approving pat on the shoulder are those who show some speed in doing their Christmas shopping.

Santa Claus is billed to do so much talking over the radio that it's going to keep him busy arranging for everybody's gifts.

The local mayoralty campaign is in its first stage. It will not develop on definite lines until polling day is close at hand.

Most people are hoping those tractor companies will have to wait a long time before they can stage that snow-plow test.

Some of the local hunters who have returned without any game must feel like gnashing their teeth when they read of that Espanola marksman who killed two deer with one shot.

When she appoints herself to the office at his own personal request they call her the bride-elect just as if she won in an election.—Brandon Sun.

After the average girl reaches a certain age she discovers that there are other adjectives between "detestable" and "gorgeous."—Detroit News.

An old-fashioned girl is one who still cherishes a secret ambition to swim the English Channel.—Philadelphia Inquirer.

CATTLE GRAIN, AND PRODUCE

TORONTO LIVE STOCK.

TORONTO, Ont., November 15. — With a heavy run of about 7,500 cattle offering, yesterday's market held steady to strong at last week's prices, on all grades of cattle. Trade opened brisk, and cattle were moving so fast, that the sales were blocked about midday. Choice quality butcher cattle in keen demand.

Fat cows, fancy, up to $6.75 to $7.50.

Bulls, firm, $5.00 to $6.00.

Stockers and feeders strong.

Choice butcher steers, $8.25 to $8.75.

Heavy beef steers, choice, $8.50 to $9.50. Choice light steers, $8.35 to $8.50, and choice butcher heifers, $8.00 to $8.25.

Baby steers firm, choice, $12.00 to $13.00.

Common steers and heifers, $7.50 to $8.50.

Choice butcher cows, $5.50 to $7.50; medium, $4.50 to $5.00.

Bulls, choice, $5.00 to $6.00.

Calves steady, choice veals scarce, $14.00 tops.

Lambs steady to firm, $11.50 to $11.75.

Hogs steady, $9.65 selects, off cars. Bids 25c lower, to-day's loadings.

Receipts.

Union Stock Yards — Receipts, 7,453 cattle, 1,040 calves, 2,000 hogs, 5,792 sheep and lambs.

Quotations:

Heavy steers, choice	$ 8.50	to $ 9.50
Butchers, choice	8.25	8.75
do. fair to good	7.25	8.25
do. common to medium	6.00	7.00
do. heifers	8.00	8.25
Baby beeves	11.00	13.00
Cows, fat, choice	5.50	7.00
do. medium	4.50	5.00
do. canners, cutters	2.50	3.50
Bulls, butcher, choice	4.75	5.25
Bolognas	3.50	4.00
Feeders and shortkeep	7.00	7.50
Stockers, good	6.00	6.75
Calves, choice	14.00	14.50
Springers, choice	90.00	110.00
Milkers, choice	80.00	100.00
Lambs choice	11.00	11.50
Buck lambs	8.75	9.00
Hogs, f.o.b. thick smooth	8.25	8.50
Hogs, off cars, selects	9.65	9.90
Hogs, selects, f.o.b.	8.75	9.00

MONTREAL GRAIN AND PRODUCE

MONTREAL, Que., Nov. 15.—(Canadian Press.)— The export trade in wheat here yesterday was quiet owing to the fact that foreign buyers were not disposed to follow the advance in prices recorded on Saturday. The demand for cash grain in the domestic market was also of a limited character, but the tone was strong.

A feature of the flour trade was the stronger feeling that developed for spring wheat grades and prices were marked up ten cents per barrel. There was some demand from English importers and sales of odd lots were made, but the local trade was quiet.

Prices for winter wheat grades of flour were firmly maintained under a continued good demand.

Owing to the shortage of millfeed in the United States there continues to be a good demand from that source here and a large volume of business was done to-day, including sales of Manitoba bran to Boston for prompt shipment at $37.00 per ton, and for December shipment at $34.50 per ton delivered which prices are equivalent to $34.00 per ton here. The local trade was also active and prices were firm.

The undertone to the market for standard grades of rolled oats was strong, and indications are that values will go higher in the near future. The demand was moderate.

The reports of baled hay from the port of Montreal for the week ending November 12, 1927, were 48,037 bales. Yesterday's trade was fair and prices were unchanged.

The potato trade was active and firm. Sales of car lots of Prince Edward Island Whites were made at $1.35 per bag of ninety pounds; New Brunswick Green Mountains at $1.35 per bag in bulk, and Quebec varieties at $1.00 to $1.10 per bag in bulk.

The trade in imported beans continued steady and prices ruled steady. Sales of car lots of choice white handpicked were made at $2.50 per bushel, and to arrive at $2.60 per bushel, ex-track, while smaller quantities sold at $2.75 per bushel, ex-store.

A moderate amount of business was done in eggs and the feeling was firm. The receipts were 391 cases.

The butter market was without any new feature to note, the demand being limited and values were steady. The receipts were 651 packages.

There was somewhat of a lull in the demand from English importers for cheese but prices were firm. The receipts were 5,936 boxes.

Montreal Quotations

Oats, Canadian Western No. 2, 73c.
Oats, Canadian Western No. 3, 70c.
Oats, extra No. 1 feed, 69c.
Oats, No. 2 local white, 68c.
Flour, Man., spring wheat, patents, firsts, $8.00.
Flour, Man. Spring Wheat Patents, seconds, $7.40.
Flour, Man., spring wheat patents strong bakers, $7.20.
Flour, Winter patents, choice $5.90 to $6.00.
Rolled oats, bag 90 pounds, $3.75 to $3.85.
Bran, $31.25.
Shorts, $33.25.
Middlings $41.25.
Hay, No. 2, per ton, car lots, $13.50 to $14.00.
Cheese, finest Western, 20½-21c.
Butter, No. 1, pasteurized, 37¾ to 38¾c.
Eggs, storage extras, 44c.
Eggs, storage firsts, 42c.
Eggs, storage seconds 38c.
Eggs, fresh specials, 75c.
Eggs, fresh extras, 66 to 70c.
Eggs, fresh firsts, 60c.
Potatoes, per bag, car lots, $1.00 to $1.10.

CHICAGO GRAIN

CHICAGO, Nov. 15 (Canadian Press).—With 2,099,000 bushels increase of the United States wheat visible supply announced yesterday offerings of wheat were more than could be readily absorbed. Besides, there was a prospect of rain in the southwest, where the domestic winter wheat crop is in need of moisture.

Closing quotations on wheat were heavy, ⅝ to 1c net lower; corn ⅛ to ¾c down; oats ¼ to ⅝c off, and provisions varying from 5c decline to a rise of 15c.

Yesterday's enlargement of the United States visible stock of wheat brought the total up to 90,783,000 bushels, agains 73,626,000 bushels a year ago. An increase of 440,000 bushels in the amount of wheat on ocean passage was a contributing bearish factor, and so likewise was slackness of demand yesterday for wheat from North America. Meanwhile, advices were at hand that the Argentine harvest was making favorable progress and that Southern hemisphere crop conditions as a whole indicate probable yields such that North America could easily take care of any shortage.

Rallies in wheat prices here, ascribed to strength shown by the Winnipeg market and to wintry conditions northwest, failed to prove of a lasting character, and it was pointed out that although the Canadian government crop estimate shows a reduction instead of an increase from last month, the yield indicated is the second largest on record. Under such circumstances despite considerable buying here against sales to Winnipeg at close spreads, the Chicago market finished at virtually the day's lowest level.

Notwithstanding that with wet weather over Iowa and Illinois reduced country offerings of corn to almost nothing, corn prices averaged lower, continuing to reflect the sensationally bearish showing of the latest official crop figures. Oats demand was less brisk, and the oats stock in Chicago showed 450,000 bushels increase.

Provisions were irregular, lard developing late firmness on account of talk about likelihood of a liberal decrease being shown in the amount of lard on hand here.

CHICAGO CATTLE

CHICAGO, Nov. 15 (Canadian Press).—Cattle receipts 25,000; bulls strong to 15c higher; vealers steady to 25c lower at close; mostly steady; replacement cattle firm; new high on fed steers 18.25; medium weight 18.15; long yearlings 18.00; most fat steers 12.50 to 15.50; grassers 11.00 to 12.00; vealers largely 12.50 to big packers at close, few 13.00; outsiders to 14.00; few 14.50.

Hogs, receipts 50,000; generally 10 to 15c lower than Friday's average on better grade hogs; packing sows steady to 15c lower; pigs around 25c lower; spots higher late; top 9.60; bulk desirable 250 to 300 pound average 9.35 to 9.60; 10 to 40 pound weight 9.15 to 9.45; 170 to 200 pounds 8.90 to 9.5; 130 to 169 pounds 8.50 to 8.90; pigs mostly 8.25 to 8.75; packing sows largely 8.00 to 8.40.

Sheep, receipts 23,000; fat lambs 25c to 35c lower than Friday; good natives and comeback lambs 13.25 to 13.50; most sales at outside; scattering choice natives and wooled comebacks up to 13.75; few 100 to 130 pound buck lambs 11.00 to 11.50; most culls 10.25 to 10.75; few 11.00; good and choice fat ewes 6.00 to 6.75; top 7.00; feeding lambs medium to choice kinds 13.25 to 14.00.

STERLING EXCHANGE

MONTREAL, Nov. 14 (Canadian Press). — Sterling exchange rates were quoted here yesterday as:

Demand $4.86 3-16.
Cables $4.86 11-16.

WISE AND OTHERWISE.

The navy, which always wants additional appropriations, could raise the price of a few turrets if it peddled phonograph records of the conversation at Admiral Magruder's session wth Secretary Wilbur.

Whenever usage causes us to forget that the girls aren't wearing many clothes any more, some school board reminds us of it by demanding that teachers wear skirts within 32 inches of the ground.

Some kinds of safety razors work pretty well, but somehow no one ever has been able to perfect those contraptions with which a fellow is supposed to be able to cut his own hair.

By the way, what ever became of the starving Armenians?

Let's all hope that there's nothing to these pessimistic predictions of an industrial depression, and let's all remember that it never does any harm to have some money in a good bank.

(Copyright, 1927, NEA Service, Inc.)

VOICE OF PEOPLE

Letters to be printed in the Voice of the People column must be received at The Examiner office on the day before it is desired to have them published.

ABOUT BILL BOARDS.

To the Editor of The Examiner:

Sir: "Lover of Beauty," and others, writing in The Examiner, protest against firms using our beauty spots created by so much hard work, for signs and signboards. What rights have these people to plaster the town and the country with their ads? I can say that if the big posts opposite the Nicholls' Oval gates mean anything in that way they will have to come down.

The Oval gates, which I saw the other day, are fine, and are built at big expense to the city, and residents of this city are getting 'fed up' in having their beauty spots made to look as if all this town and our highways, rivers, etc., were to make money for people who ought to be ashamed of doing it.

Another Lover of Beauty.

MOFFATS
Gold Medal
Electric Ranges
Made in Canada-Sold the World Over
First Award New Zealand and South Seas Exposition
Over 80,000 in daily use throughout the World

California hotel rates are reasonable

You will find just the accommodations you want, at rates that are right.

Modest inns, great resort hotels, or rent a rose-garden bungalow.

There are excellent schools where happy, healthy children play out-of-doors all winter.

The journey there is a real pleasure—"Santa Fe all the way"—through a sunny scenic wonderland.

Five daily trains, including the CHIEF—extra fast, extra fine, extra fare—only two business days on the way.

Fred Harvey dining service—supreme in the transportation world.

Santa Fe

mail this coupon

SANTA FE SERVICE BUREAU
Transportation Bldg., Detroit, Mich., Phone Main 6847
Please send me free copy of "California Picture Book," "California Hotel Rates" Circular; also Grand Canyon and Indian-detour folders.

Name
Street No.
City and State

90 - PAGES - 90
DIAMOND JUBILEE
OF
CONFEDERATION
SOUVENIR BOOK
HIGHLY ILLUSTRATED
No Advertisements
A REAL PICTURE BOOK OF ALL THE FLOATS AND PARTICIPANTS IN OUR CITY'S GRAND JULY 1ST PARADE. WATER SPORTS AND PAGEANT.

The Examiner published this Souvenir Book for the people without thought of profit. We are selling it at cost in order that the biggest event in the City's history may live down through the years to posterity.

NOW SELLING FAST
at
THE EXAMINER OFFICE

PRICE 75c
With Coupon from Examiner
$1.00 if no Coupon is presented.

The delicate violet perfume of
PEERLESS
ERASMIC
The Dainty SOAP
suggests a beautiful, healthy skin.
209

LADY DESCRIBES TRIP TO EUROPE

Mrs. Canon Allen Visited Son's Grave Near Lens During Tour.

INTERESTING ADDRESS.

MILLBROOK, Nov. 15.—The "Travel Talk" given by Mrs. (Canon) Allen in the Parish Hall of Saint Thomas' Church on Thursday evening was most entertaining and instructive, though unfortunately the heavy rain lessened the attendance at this interesting event.

Mrs. Allen possesses the happy gift of carrying her hearers with her in vivid reality as she told of the scenes of bustle and confusion when their boat, "The Letitia," left Montreal early one morning last June, of the passing under that wonderful structure, the Quebec Bridge, of the fog and icebergs encountered near the Straits of Belle Isle, with the consequent annoying delay, of the pleasant life on board ship, and the final landing at Liverpool.

The University of Toronto Travel Club sponsored the tour, the party, Canadians and Americans, numbering 167 in all, and being but one of six touring parties travelling by the same liner.

Maidenhead, Ireland, was the first land sighted, and the beauties of the sail up the Clyde were pictured, with the trip through the Trossachs following. Roses and Scotch scenes form a pleasant memory of the stay at the Trossachs Hotel, and the courtesy and kindness of the Scotch people were particularly noted, both on board ship, which was a Scottish one, and during the time spent in historic Edinburgh, and other parts of the land of the heather.

When Cumberland was reached and Keswick made a stopping-place, Mr. and Mrs. Allen were guests of Dr. and Mrs. Wakefield, their home being in the very shadow of Skiddaw, a mountain marvellous for its scenic effects. The Town Hall in Keswick boasts a clock which has only one hand. Following a very ancient custom, the farming folk gather every Saturday evening here and sing the John Peel hunting song. "Wordsworth, Coleridge and Southey lived in this district and often fellowshipped together."

London was the next objective, the hotel in Kensington where Canon and Mrs. Allen stayed being only about three minutes' walk from the school which the latter had attended during her girlhood days in England. Sketching as fully as time would permit the many points of interest visited in London and its vicinity, the speaker next took her hearers to the Continent, the dykes, Holstein cattle, peculiar dress of the people, the homes with their gayly-painted shutters, and several of the churches and public buildings of Holland being clearly described.

While in Belgium the tourists visited the hospital where Edith Cavell was a nursing sister, and saw the stone which marks the spot where she was shot by the vindictive Germans.

Apart from the many historic points visited, France had a sad and peculiar interest for Mr. and Mrs. Allen as they spent one day travelling to the cemetery near Lens where their only son, Lieutenant T. A. Allen, who paid the supreme sacrifice during the World War, lies buried. It lightened the sadness very appreciably to find the cemetery so beautifully cared for, with a wealth of flowers at each grave. James Huffman, another soldier from Millbrook who was killed in France, is buried in the same cemetery, and the rector and his wife visited this grave also.

Officers and privates are cared for exactly alike in the war cemeteries, and an official of the Graves Commission gave assurance that the soldiers' last resting-places would have this careful attention "so long as the world lasts."

There was a second visit to London, and Shenley, Mrs. Allen's girlhood home, with especial mention of the beautiful cathedral of Saint Albans', as these last weeks were described, before the return sailing was made from Southampton, and Montreal again reached after nine weeks' absence.

The formal vote of thanks to Mrs. Allen was moved by Mr. John Dawson, and seconded by Mrs. J. E. Allen, Jr., and Mr. H. R. Armstrong was also warmly thanked for the music furnished through his courtesy in having an Orthophonic Victrola at the hall, thus adding to the pleasure of the evening.

Mrs. Allen will repeat her "Travelogue" at Bailieboro on Friday, November 18, at 8 p.m.

EXPLAINS HOW ENLARGED VEINS CAN BE REDUCED

Oftentimes Veins Burst and Cause Much Suffering, Expense and Loss of Employment.

Many people have become despondent because they have been led to believe that there is no remedy that will reduce swollen veins and bunches.

If you will get a two-ounce original bottle of Moone's Emerald Oil (full strength) at any first class drug store and apply it at home as directed you will quickly notice an improvement which will continue until the veins and bunches are reduced to normal.

Moone's Emerald Oil has brought much comfort to worried people all over the country; is one of the wonderful discoveries of recent years and anyone who is disappointed with its use can have their money refunded. Bond's Drug Store, C. M. Monour. Bert McLeod. McDermid Drug Co. Ltd. and McDermid & Jury sells lots of it.

Mrs. C. Jackson Coleman, a London woman, whose marriage service was carried out in Esperanto, speaks eleven languages fluently. Mrs. Coleman, who is a Hungarian by birth, learned Spanish, her eleventh language, in a few weeks while traveling to and from her work in tramcars.

NEW PHOTO STUDIO OPENED

Lewis R. Parks Adds New Equipment for Day and Night Sittings.

EXPERIENCED IN WORK

A new and up-to-date photograph studio has come into being here. Lewis R. Parks, who has for some ten years devoted his time to printing and developing amateur films at 122 Park street south, has equipped a studio at this address, with up-to-date electrical and photographic requirements, and is now prepared to take sittings both day and night.

This is not a new endeavour, as he has had considerable experience in this business.

"Photographs Live Forever," the slogan adopted by the Photo Finishers' Association, is being taken more and more seriously and Mr. Parks looks froward to a good Christmas trade. He is offering special introductory prices for sittings at the present time.

NORWOOD LADIES MAKE OFFERING

W.M.S. of St. Andrew's Church Holds Thank-offering Meeting.

NORWOOD, Nov. 15.—The thank-offering meeting of the W.M.S. of St. Andrew's Presbyterian Church was held on Wednesday afternoon at 3 o'clock in the Sunday School room. The chair was occupied by the President, Mrs. J. Rork. Miss Jennie Clysdale took the Bible reading, and very suitable solos were rendered by Mrs. W. D. Robson and Mrs. N. C. Porter. The Rev. Mr. Aitkens spoke a few words of welcome to visiting members of the Hastings Society, and to Mrs. Ewart, of Cobourg, who was the speaker for the afternoon. Mrs. Ewart, who is the President of the Peterborough Presbyterial, gave a very interesting talk. During the meeting life membership certificates were presented to two of the ladies. Miss Calder, who had made herself a life member, and Mrs. W. D. Robson, who was made a life member by the Society. At the close of the meeting refreshments were served.

Walter Crowe and his hunting party left on Thursday morning for Burleigh. The party consisted of Messrs. Hawkins and Barrigen, of Peterborough; J. Woods, of Fergus; O. R. Edwards and J. Parker, of Norwood, and G. Drain and A. Miles, of Clarina.

Mrs. H. Beckett is visiting friends in Warsaw.

Mr. Gerald Parker, of Deseronto, visited his parents recently.

Mr. and Mrs. Chad and daughter, Miss M. Chad, of Comber, were recent guests at the home of Mr. and Mrs. Alec Kempt.

Mr. and Mrs. S. Wildman and children spent the week-end in Toronto.

Miss Jennie Peoples, of Stratford, visited her parents over the week-end.

Mrs. O. R. Edwards is visiting friends in Lakefield and Peterborough.

Mrs. A. G. McDermott and children are visiting her parents in Toronto.

The ladies of the W.M.S. of the United Church held a very successful afternoon tea in the Sunday School room on Wednesday afternoon.

BONARLAW NEWS

BONARLAW, Nov. 15.—The Rev. Mr. Levason and family took tea at Mr. Arthur Burkitt's on Tuesday.

Mr. Albert Waymark, of Havelock, spent Monday on the 12th line.

Mr. and Mrs. John Reid and family, of Marmora; Mr. and Mrs. Arthur Reid, and Mr. and Mrs. William Morton visited at Mr. Fred. McKeown's Wednesday evening.

Mr. and Mrs. Percy Bateman and family motored to Oshawa on Saturday and spent Thanksgiving at the home of Mr. White.

Mr. and Mrs. Edward Huff motored to Myrtle and spent the week at Mr. Dave Lewry's.

Mr. and Mrs. Clifford Spry, of Peterborough, spent the week-end at Mr. William Spry's, Spry Settlement.

Mrs. L. S. Gifford, of Peterborough, was a guest of Mrs. Joe Williams last week.

Mr. and Mrs. T. H. Robertson and Lornie spent the week-end at David Wellman's.

Mr. W. S. Stiles was in Belleville on Tuesday.

Mr. and Mrs. George Shortt, of Centenary, were guests of W. S. Stiles on Sunday.

Miss Gunter spent Thanksgiving at Millbridge.

Miss Daisy and Bernice McInroy, of Peterborough, spent the week-end at Bonarlaw.

Miss Vera McInroy was home over the week-end.

Mr. and Mrs. D. Wellman and Mr. and Mrs. William Finch were in Peterborough on Saturday.

Mr. and Mrs. Arnold Wellman visited at D. Wellman's on Friday.

Mrs. Reg. McGee spent a few days last week at her father's home.

Mr. and Mrs. John Meikeljohn and Miss Emma, of Campbellford, were visitors at Mr. John S. McKeown's on Wednesday.

Believe it or not: A French girl of 20 years, Adoree Alombert, is puzzling the doctors and scientists of Europe. Apparently normal in every other way, she has one peculiarity—she has never slept. When she is tired she rests standing, but she never loses consciousness—she cannot sleep.

Paul Poiret, the famous Paris fashion artist, comes to Canada with the belief that feminine skirts are now too short—at least five inches so. M. Poiret describes himself as being not a dressmaker with a hobby for painting, but a "painter who has done fairly well as a dressmaker." Twenty of his paintings are now on view in Canada. The above picture of M. Poiret shows what a dressmaker can do with nothing but pins and pair of scissors. While crossing the Atlantic on the S. S. Ile de France, Mme. Grace Halst Olsen, star of the Chicago Civic Opera Company, found the deck breezes rather chilly. Mr. Poiret at once made for her a coat from his own deck robe.

BOYS CONFER AT CAMPBELLFORD

Delegates From Northumberland County Hold Instructive Meetings.

FULL PROGRAM

CAMPBELLFORD, Nov. 15.—Beginning with a supper at six o'clock at Long's restaurant Friday night the boys of Northumberland county, who were delegates to the conference here, enjoyed an excellent and instructive program, including an evening meeting at St. John's church, Saturday morning meeting at the Baptist church, and afternoon session at the High school assembly hall, and another banquet at St. John's church on Saturday evening at six o'clock. For some of the boys, this was the first banquet, as the affair at Long's was for leaders only.

Although the program for the Saturday dinner called for but one toast, several were proposed after a most delicious chicken dinner had been tendered the entire delegation, amounting in all to approximately one hundred and fifty boys and their older escorts. During the supper and before the toasts were proposed Mr. Plewman led in a riot of catchy tunes. Edgerton Dolman was at the piano. Some of the most popular ones were: I Ain't Going to Study War No More, a version of Old King Cole, the old stand by Alouette, The Iceman's song, and many others. The boys joined whole heartedly in the fun. Mr. Plewman, Toronto, is certainly to be admired for the excellent manner in which he leads the young men of tomorrow.

The toasts proposed were, the King and Country, responded to in the usual way, the National Anthem and one verse of O Canada as well. The church and the C.S.E.T. were the next to receive the honors. In response Mr. Plewman mentioned the fine work of the Tuxis Boys and Trail Rangers, quoting many outstanding achievements by boys of the frontier, particularly under the cold of the Northern winter.

The speakers for the evening were the candidate for the county membership at the approaching election Lloyd Edwin Dorran, Wooler, was the first to speak. He made a genuine political speech. Gerald Frederick Wright, Brighton, the opposing candidate, spoke in much the same manner. There seems little to choose between the boys when it comes right down to brass tacks and hard facts.

Keep hurried breakfasts healthful

SHREDDED WHEAT

Ready to serve · easy to digest
All the nutritious whole wheat
All the bran you need

WHY NOT THE BEST?

When a very superior article can be had at the same prices as an inferior article one has no hesitation in taking the better one. That is human nature. In the Canadian newspaper field there is one "best", and that fact is admitted by all. The Family Herald and Weekly Star of Montreal is in a class entirely by itself, and Canada is proud of it. It is a wonderful combination of three publications, a great newspaper, a clean, wholesome family magazine and an agricultural paper without an equal. All three in one big 72 page paper, and all three for the price of one—only a dollar a year. You should have your own local paper without doubt, but you home would be enriched by the weekly visit of The Family Herald and Weekly Star. You will never regret it.

A SMART ensemble indeed is this exquisite May Belle Pyjama and Dressing Gown. Beautifully tailored—in all the popular pastel shades of lovely, lustrous *lockstitch* rayon—with contrasting bands, and trimmed with delicately hand-painted flowers (guaranteed washable)—truly a gift for any goddess!

This is just one of the many May Belle Pyjamas and Dressing Gowns which may be had in sets or just the individual garment.

Moreover, all May Belle Lingerie is made from our own superb, *lockstitch* rayon, guaranteed to excel in service and to retain its lovely sheen and beautiful color. Look for the May Belle label.

May Belle Lingerie

Ontario Silknit, Limited—Toronto
Largest Makers of Rayon Fabrics and Rayon Garments in Canada.

20

ALWAYS IN LINE WITH THE MODE

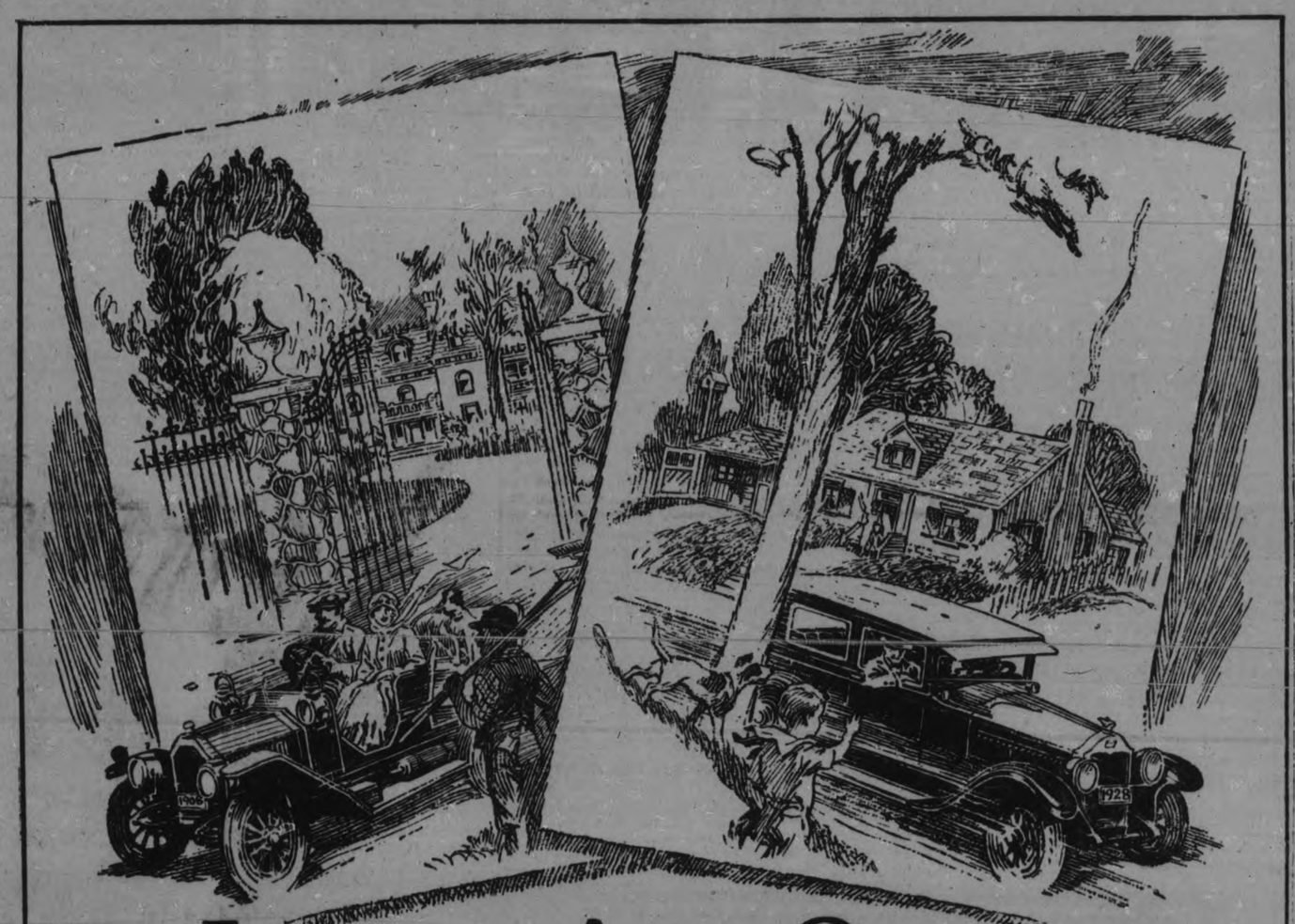

Luxuries Once But Necessities Now

PRACTICALLY any Canadian citizen may own today an automobile possessing elements of beauty, style, comfort and efficiency which no amount of wealth could have commanded a dozen years ago.

For the automobile industry has outgrown its original function as a supplier of transportation, and has in an amazingly short time, brought about the refinements which are exemplified in the present-day General Motors car.

Since its foundations first were laid sixty years ago, this institution has believed that every Canadian has a right to the best his country produces, has a right to satisfy his sense of beauty, his desire for comfort, his need for dependability.

General Motors has at its command the master minds of the industry. It has the finest automotive research laboratories and the greatest automobile proving grounds in the world, wherein have been pioneered and developed some of the industry's most revolutionary advances.

And General Motors has used its prosperity and success unstintingly in improving the quality and increasing the value of its products. . . .

It is thus that General Motors of Canada has played its part in translating once-inconceivable luxury into terms of every-day necessity. . . .

CHEVROLET PONTIAC
McLAUGHLIN-BUICK LA SALLE
It's Better because It's Canadian
OLDSMOBILE OAKLAND
CADILLAC GENERAL MOTORS TRUCK

GENERAL MOTORS of CANADA Limited

Home Office and Factories: OSHAWA, ONTARIO

GM-628

FIELD SECRETARY VISITS LILY LAKE

H. Carson Mateer Addresses Members of Christian Endeavor Society.

A special meeting of the Christion Endeavor Young People's Society of the Lily Lake Sunday School, was held last night in the school room with a good attendance.

The special speaker for the evening was H. Carson Mateer, Field Secretary of the Christian Endeavor Union for the Province of Ontario. In opening his address Mr. Mateer quoted probably the oldest known text: "I am glad to be here." He brought greetings to the Lily Lake Society, in the name of Christian Endeavorers from Halifax to Victoria. Such Christian Endeavor meetings as the one at which he was speaking are carried on in all sorts of places, such as school houses in rural vicinities, training the young people for service for Christ in His church.

Mr. Mateer went on to tell of the founder of Christian Endeavor Union. This man when a lad of seven, was left an orphan. At that time he resided at Aylmer. His uncle came over from the United States to get the boy, that he might be given an education. He grew to manhood and did some very remarkable things. When he became a minister he tried all sorts of things to hold young people to the church. At last he found a way—he planned a Young People's Society—one carried on by young people—a society of a Christian character.

The foremost thing, the foundation of the society, is the pledge "Trusting in the Lord Jesus Christ, for strength I promise Him that I will strive to do whatever He would have me do."

The founder of the Christian Endeavor was Francis E. Clarke. Christian Endeavor Societies are found in every country in the world, having a total membership of over 4,500,000 people. It extends further than even the great Salvation Army. David Lloyd George had said that the Christian Endeavor Union is the only agency that could bring about the promotion of the world peace idea.

Mr. Mateer went on to discuss ways and means of having a successful Christian Endeavor Society; something for Christ and His church.

J. A. Middleton, Hon. President of the Society, and Rev. W. S. Edgar of Gilmour Memorial church, also addressed the Young People.

Lesson No. 6

Question: **Why is *emulsified cod-liver oil so highly* recommended as food for nursing mothers?**

Answer: **Because it benefits the nutritional condition not only of the mother but of baby as well.**

Mothers should keep vitamin-nourished with

SCOTT'S EMULSION

ANY KITTENS TO-DAY?

Saturday morning's demand for kittens at the local market was anything but brisk. One farmer having several cuddly young ones for sale, was returning home with these unwanted wares, which began to "tell the world" in no uncertain manner that they were cold and hungry, when he espied a number of little girls playing around in the vicinity of Dublin and George Streets.

Deciding to make the youngsters happy, he offered each of them a kitten, and needless to say, his offer was accepted with alacrity. Eagerly, and with shining eyes, the little girls carried home their gifts, but they had forgotten that there were mothers to be reckoned with.

That was different.

"What do you mean by bringing home a kitten?"

"Of all the nerve — of course you can't keep it."

"Take that kitten right back where you found it!"

These remarks greeted the little girls in almost every case, and, much to their sorrow and chagrin, they were obliged to cast their newly-acquired treasures upon the tender mercies of the cold and cruel world.

Although the new labor court in Norway favored in its first case a reduction of 15 per cent in wages, the board has been welcomed by employer and employe as a means of settling many long-standing labor troubles.

SALTS FINE FOR ACHING KIDNEYS

When Back Hurts Flush Your Kidneys as You Clean Your Bowels.

Most folks forget that the kidneys, like the bowels, sometimes get sluggish and clogged and need a flushing occasionally, else we have backache and dull misery in the kidney region, severe headaches, rheumatic twinges, torpid liver, acid stomach, sleeplessness and all sorts of bladder disorders.

You simply must keep your kidneys active and clean and the moment you feel an ache or pain in the kidney region begin drinking lots of water. Also get about four ounces of Jad Salts from any good drug store here, take a tablespoonful in a glass of water before breakfast for a few days and your kidneys will then act fine. This famous salts is made from the acid of grapes and lemon juice, combined with lithia, and is intended to flush clogged kidneys and help stimulate them to activity. It also helps neutralize the acids in the urine so they no longer irritate thus helping to relieve bladder disorders.

Jad Salts is inexpensive; makes a delightful effervescent lithia water drink which everybody should take now and then to help keep their kidneys clean.

A well-known local druggist says he sells lots of Jad Salts to folks who believe in trying to correct kidney trouble while it is only trouble.

SHORT STORY

THE GOLDEN LOVER

By Rose Meredith.

If Nancy Pearce had been brought up as most girls are in these modern times, with a healthy knowledge of the outdoors and modern sports, perhaps this would not have happened. That is not saying that Nancy would have been any happier in the end! You shall see for yourself.

Nancy had lived with her great aunt for years, long enough for her to learn many things that she otherwise might not have learned, about how to take care of old people, how to enjoy old books, and how to love an old flower garden. In addition to all these things, Nancy Pearce became a dreamer among the books and flowers. As she grew older she came to have a day-dream of a handsome golden lover who came down the garden paths to meet her with a wonderful smile in his mysterious dark eyes.

It was always just about this time in the day-dream that Nancy Pearce woke up and found Aunt Sarah asking for a hot water bag or her peppermint drops, or telling her that it was Moolly's afternoon off and the front doorbell was ringing.

The last time Nancy had answered the front doorbell, she had been dragged out of her day-dream there in the hammock on the side porch where Aunt Sarah was fond of sitting with her cats and her parrot and her Pomeranian dog.

"The bell is ringing, Nancy," said Aunt Sarah.

"Yes, Aunt Sarah, I expect it is the golden knight," said Nancy. Then she laughed outright. "Forgive me, Aunt Sarah, I did not mean to be so silly." And she fluttered away, short-skirted, to the front door, while Aunt Sarah nodded to herself and smiled, for she, too, in her girlhood had dreamed of a golden lover!

Around the corner of the veranda came Nancy, looking rather pink and dazed and behind her came a tall young man in sand-colored clothes, carrying a suit case. He was very blond, and sunburned, with bright blue eyes and reddish hair but the nicest face. And he said, "Hullo, Aunt Sarah!" and took the old lady into his strong arms and kissed her.

When he sat her down again in the big chair, Aunt Sarah smiled and sighed, and said, "You are just like your Uncle Tom!"

"How do you know?" demanded the young man, and he laughed a lot at poor Aunt Sarah, who explained to Nancy that Tom Wolsey's Uncle Tom had been one of her dearest friends once upon a time. She did not explain that this Uncle Tom had once been her golden knight! That was long ago, before the time came for her to save the family fortunes by marrying a rich man—and Nancy knew nothing about that!

"You have not introduced your visitor to me, Aunt Sarah," reminded Nancy.

"Mercy! I thought you two knew each other—perhaps Nancy was at school last time you came, Tom. Nancy, this is Tom Wolsey, the son of an old friend of mine, and I suspect he is going to pay us a nice visit."

So they all had a delightful tea together, and after that Aunt Sarah retired to take the tiny nap that she enjoyed before the evening meal, and Nancy and Tom were free to walk in the old garden, and sit on the marble seat near the fountain that refused to flow any more.

"The fountain must be stopped up in some way," said Tom after awhile, and then, being something in the way of an engineer, he poked away at it with his penknife until he removed a plug that had been put there by some mischievous boy, and the water burst out in a strong, small stream that drenched him from head to waist. As he stood laughing in the sunshine, Nancy suddenly remembered the golden knight and she was positive that he could never have been handsomer than Tom Wolsey!

Tom, hurrying up the straight path to the house so as to change before dinner, met the eye of Aunt Sarah, who had returned to her chair on the side porch.

"Tom," said the old lady alertly, "you look just like Nancy's golden knight with your hair shining—and everything."

"I wish I was her golden knight," said Tom in a determined voice. "Your neice, Nancy, is the loveliest girl I ever met and the very sweetest. If you'll be good to me, Aunt Sarah, and let me come down every week-end and will let me marry your Nancy if she will have me—why, we will stay here as long as you want us to!"

"Go ahead, then—win her if you can," said Mrs. Melvin, and she smiled to herself.

Nancy, dreaming along behind Tom Wolsey, had heard the first part of the conversation because she could not help it, and she fled to her room and chose her prettiest and pinkest dress to wear that night.

After that, Nancy Pearce stopped reading her old romances—the volume of the golden knight was neglected in it because—because every week-end Nancy's own golden knight came down from the city, sometimes in a very shining sports racing car. Always she saw him coming down the straight walk, the man she loved, her golden knight.

And Aunt Sarah? Why, she saw a romance blossoming in the same spot where her own had bloomed a little while and died. And she was glad that this time no need for money could blight the lovely romance of Nancy and her golden knight.

(Copyright, 1927, McClure Syndicate.)

PETERBOROUGH:
T. H. Ashby, 200 Rubidge Street
Brewer Motor Sales, Brock Street
Cooney & Jopling, Simcoe Street
Edwards' Garage, Smith and George Streets
Eastwood's Dodge Sales, corner Brock and Water Streets
Fisher's Battery Service, Charlotte Street
Gillespie Garage, Aylmer Street
Hurtubise Bros., South-End Garage
Harrison's Service Station, corner Water and Smith Streets
Manning Garage, Brock Street
McGee's Garage, Hunter Street
Watson's Tire Shop, George Street
Howson's Garage, Water Street
Wm. J. Poulson, 263 Charlotte Street
Mortimer's Service Station, corner Stewart and Charlotte Streets
Reid's Garage, Aylmer Street
Shearing's Service Station, Armour Road.

LAKEFIELD:
Baker Bros.' Garage

CAMPBELLFORD
Davidson's Garage
Riverside Garage.
Blue Oak Service Station

COBOURG:
Leonard Bros.' Garage
Campbell's Garage
Greene Battery Service
Bulger's Service Station.
Fitzgibbon's Garage — McDonnell's Sales and Service.

FOXBORO:
Gardner's Garage
Daniel's Service Station.

SPRINGVILLE:
Springville Garage.

BEWDLEY:
Dixon & Bullock.

STIRLING:
Bailey's Garage.
Baker's Garage.

OMEMEE:
Cornell & Clemett Garage.

LINDSAY:
Arnold's Garage
Central Garage
Rodd's Garage
Tilleock's Garage.
King's Chevrolet Sales and Service.

FRAZERVILLE:
Fue's Service Station
Fitzgibbon's Garage.

CENTREVILLE:
Johnson's Service Station.

PORT HOPE:
Stephenson's Garage
Tourists' Garage
John Low.
Bailey Brothers Garage — Herring's Service Station.

MILLBROOK:
Smith's Garage.

NORWOOD:
Eggerdon's Garage.

HAVELOCK:
Williams' Garage.

WESTWOOD:
Wilson's Garage.

HASTINGS:
Hess Garage and Sales.

COMMISSIONERS TO ATTEND ANNUAL HARBOR CONVENTION

Decided at Regular Monthly Meeting of Peterborough Utilities Commission.

ROUTINE BUSINESS.

Many Important Questions Affecting Ontario Will Be Discussed.

At the regular monthly meeting of the Peterborough Utilities Commission, held yesterday afternoon, the members decided that if possible they would attend the annual convention of the Great Lakes Harbor Association that is being held in Toronto this week. Many important questions affecting Ontario, such as the low lake levels and the St. Lawrence Waterway development, will be discussed. The Commission takes the stand that it is up to the people of Ontario to show those from the United States who attend this convention that they are greatly interested in these questions.

Collect Accounts.

The accountant reporte that there was about $170 in accounts for electrical stoves, irons and other apparatus that has not been collected by the Commission. It was decided to refer these accounts to the solicitor and give him power to collect.

There will be on sale in the Commission's office on Simcoe Street stamps for the Beck Memorial Fund.

The manager was instructed to go ahead with the street lighting plan as requested by the City Council. Some of this will be done this fall, but in some sections the Commission has to reconstruct the wiring system.

It was decided to heat the substation with electrical heaters and these will be purchased immediately.

The accountant stated that the Exhibition Board was objecting to the amount of its water bill. It appeared that the Board has been paying for the water used by the tourists every summer. The Board also has been charged out of the city water rates. The Commission decided to charge the Exhibition Board city water rates on the bill rendered for 1927 and leave to that body to find some means of not paying for the water used by the tourists.

British Cruiser For German Rails

PEMBROKE DOCKS (England), Nov. 15. — The British light cruiser, Southampton, which chased the famous German battle ship, Goeben, half around the earth during the war, is going to Germany. A German smelting works has bought the old enemy and will make rails out of the Southampton. The rails will be shipped back to Britain.

Cuticura Baths Best for Children

Teach your children to use Cuticura Soap because it is best for their tender skins. Assisted by occasional applications of Cuticura Ointment to first signs of irritation or dandruff, it keeps the skin and scalp clean and healthy. Cuticura Talcum is cooling and soothing.

Sample Each Free by Mail. Address Canadian Depot: "Cuticura," Ltd., Montreal. Price, Soap 25c. Ointment 25 and 50c. Talcum 25c.

Cuticura Shaving Stick 25c.

AUXILIARY MEETS

Elizabeth Bell Branch of St. Andrew's Church Has Thank-Offering Service.

The thankoffering meeting of the Elizabeth Bell Auxiliary of St. Andrew's United Church was held in the ladies' parlor. There was a large attendance of members and their friends. The president, Miss Effie Munroe, was in the chair. A very interesting address was given by Mrs. Waddell, of New Zealand. Short papers of thanksgiving were read by Mrs. T. H. Glover and Miss Bella King. A beautiful solo was given by Mrs. Hohner, soloist of Trinity church choir. Mrs. Kerr lead in dedicatory prayer.

HAVELOCK NEWS

HAVELOCK, Nov. 15.—Mr. Irwin Armstrong of Huntsville is visiting his daughter, Mrs. G. Rorke.

Father K. Mather of Peterboro conducted the service in Our Lady of Mount Carmel church on Sunday.

Mr. Jack Davidson was a recent visitor to Winchester.

Miss M. McWilliams is spending a few days in Toronto.

Mr. and Mrs. C. E. McMullen of Belleville spent the week end with the latter's mother, Mrs. W. A. McMaster.

Mr. and Mrs. George Pacey spent Saturday in Toronto.

Mr. and Mrs. Donald Wright of Peterboro were the week end guests of the former's parents, Mr. and Mrs. T. Wright.

Mrs. Walker and children of Smith Falls are the guest of her mother, Mr. F. Voyer, Sr.

First a Joke... Now a Necessity

NO period in history has seen such development as the last fifty years... and in the forefront of that development no improvement is more marked than in the transmission of speech by electricity.

In 1876 the idea of transmitting sound by electricity was treated as a joke. Skeptics despaired of its future; the less charitable laughed.

Today it has become a necessity. The social and business life of the civilized world depends to a great extent on its use. The increasing number of daily calls is the barometer of the growth which this service has earned.

Canada's million telephones in homes, offices and factories throughout the Dominion have added much to the industrial growth of the country and to the happiness and well-being of its people.

The Northern Electric Company is proud of the privilege of manufacturing and distributing most of the telephone equipment which serves an ever-increasing number of Canadians every hour of the day.

Northern Electric
COMPANY LIMITED

Equipment for Transmitting Sound and Power

Information

Canada has 2,459 telephone companies operating 1,009,203 telephones.

1867 - CANADA - 1927

132

Financial News and Views

Latest Comment on Grain and Industrial Markets. | Closing Quotations on the Principal Active Stocks.

Quotations Over Stobie, Forlong and Co. Wire.

NEW YORK STOCKS.

	High	Low	Close
Atchison Rly.	193½	191⅞	191⅞
Amer. Can.	72¼	71¾	72
Smelters.	173⅝	173⅜	173⅞
Balt. and Ohio	119	118⅜	118⅜
Cast-Iron Pipe	206	202	205
Ches. and Ohio	214⅛	212⅛	213
Chrysler.	56	55⅞	56⅛
Dupont De Nem.	327	325½	326⅝
Famous Players	109⅞	109½	109½
Fleischmann	67⅞	67¾	67¾
General Motors	134⅝	131⅞	133⅛
Hudson Motors	69½	67¾	69¼
Int. Harvester.	248⅞	246⅜	246¾
Inter. Nickel	67	..	..
Mack Truck	103⅞	101½	103½
Marland Oil	36⅝	..	..
U.S. Rubber	50⅝	50⅛	50⅜
Sears Roebuck	79⅞	79¼	79¼
Pan-Amer. B	50½	49¾	50¼
U.S. Steel	143⅞	141⅞	143⅝
Yellow Cab.	31⅛	28½	30⅝
Gen. Elec.	133¼	132½	133
Radio	83¼	82¼	83
Houston.	163½	162	162
Texas Gulf	73⅝	72½	73⅝

CANADIAN STOCKS.

	High	Low	Close
Asbestos	38	..	..
Brazilian	203	198	203
Bell Phone	150	..	..
Int. Nickel	67¼	67	67
Ind. Alcohol	41¾	..	..
North. Bakeries	41½	40½	41
City Dairy	200	196	200
Hiram Walker	61¼	60½	60½
MacKay C	121	..	..
Brit. Amer. Oil	36	35¾	35¾
Seagram.	21½	..	..
Imperial Oil.	61	..	..
Int. Petroleum	33⅝	33½	33½
Gooderham Worts.	60	59⅝	60
Shredded Wheat	67½	..	..
Canada Malting	31¼	..	..
Carlings	26½	26¼	26¼

MINING STOCKS.

Gold.

	Asked	Bid
Argonaut Gold	40	39
Atlas	6	5
Baldwin.	5½	5
Barry Hollinger	118	117
Bidgood.	121	120
Columbus Kirk	9	8
Dome.	1100	1090
Goldale.	45	44
Gold Hill	32	31
Hollinger	1750	1740
Kirkland Hunt	30	29
Kirkland Lake	290	287
Lake Shore	2710	2700
Porc. Crown	8	7½
Premier.	240	235
Potter Doal.	27	26
Cent. Manitoba.	188	187
Pioneer.	62	61
Teck Hughes.	1085	1080
Tough Oakes B	65	64
Vipond Cons.	81	80
W. Hargreaves	745	740

Silver.

Beaver.	242	240
Castle.	85	84
Crown Reserve	66	65
Everett	4½	4
Keeley.	82	81
McKinley-Dar.	19	18
Mining Corp.	435	430
Nipissing	710	700

Unlisted.

Amulet	490	480
Area	42	41
Laval-Quebec.	35	34
Noranda	2505	2500

CHICAGO WHEAT.

	High	Low	Close
Dec.	128¾	127⅝	128⅛
Mar.	132¾	131⅛	132
May.	135	133⅞	134⅝

CHICAGO RYE.

Mar.	109¼	107¾	108¾
Dec.	107½	105⅞	106⅝
May.	110¼	108⅝	109⅜

CHICAGO CORN.

Mar.	89⅜	86⅝	89¼
Dec.	85⅛	83	85½
May.	92½	89⅝	92⅛

CHICAGO OATS.

Mar.	51	50⅜	51
Dec.	49	48⅜	49
May.	52	51⅛	51⅛

Brazilian's Big Gain Features Heavy Trading

TORONTO, Ont., November 15 (Canadian Press). — Strong upturn in Brazilian, that advanced it four points at 201½, was the feature of this morning's session of the Toronto Stock Exchange when trading was heavy, but the price changes were mostly small. Brompton followed Brazilian's lead with a gain of more than a point at 58¾. The unlisted oils were steady, while liquor stocks firmed slightly, Canada Brewing having a one point gain at 33¼. Walker's and Gooderham & Worts were both fractionally higher at 60¾ and 60 respectively. British-American Oils, the leader of the oils, was steady at 35¾, while Imperial gained ⅛ at 61.

Argentine Crop Late: Chicago Prices Go Up

CHICAGO, November 15 (Canadian Press). — Fresh crop damage advices from Argentina, together with word of buying for Continental Europe, led to an early brisk upturn to-day in wheat values here. Hot winds were reported in parts of Argentina, and the crop ten days late. Opening at ⅝c to 1⅜c higher, Chicago wheat held near to the initial range. Corn and oats were also firmer, corn starting ⅜c to ⅝c up, and subsequently showing additional gains. Provisions were easy.

Opening prices were: Wheat, December, 127¾, March 131¾. Corn, December 83. March 86⅜. Oats, December 98⅝, March 50⅝.

Advance Continues On Favorable News

Advance continues 6

NEW YORK, Nov. 15 (Canadian Press).—Favorable trade news from some of the basic industries provided the ground work for another advance in prices in today's stock market. The continued ease of money rates in face of an unusually heavy mid-month turnover of funds, due to the retirement of second Liberty Bonds, was another favorable factor. Profit-taking in some of the leading industrials gave the morning market an irregular appearance, but offerings were well absorbed.

U. S. Steel Common converted an early loss of 1% points into a gain of one point before the end of the third hour, and General Motors climbed a point above yesterday's final quotation. Wall Street showed only passing interest in the publication of alleged photographs of the new Ford car, but reports that William C. Durant was undertaking a merger of several independent motor companies including Hupp, Chandler, Jordan, Moon and Peerless, while lacking official confirmation, nevertheless stimulated speculative activity in in those issues.

Mine Trading Again Sets New High Mark

TORONTO, November 15. Canadain Press. — The upward trend was checked to some extent on the Standard mining exchange this morning when a number of the leaders broke under profit taking in the greatest trading ever seen on the exchange. The new record for a single session was set at 2,439,827 ,substantially higher than yesterday's mark. Barry Hollinger at 122 and Jackson Manion at 85 achieved new record highs, while Bidgood, Amulet, Potter Doal and Teck Hughes all had moderately good gains. Kirkland Lake broke eleven cents from yesterday's high mark of 300, and Beaver lost six at 242, Columbus Kirkland three, and Howey Gold one point.

WEDDING BELLS

KNAPP—REDMOND.

The marriage of Miss Helen Redmond daughter of Mr. and Mrs. S. F. Redmond, of Otonabee, to Rupert L. Knapp, of Lansing, Mich., took place at Holy Rosary Church, Detroit, on Saturday, November 12th.

OBITUARY

MRS. E. SKITCH.

CAMPBELLFORD, Nov. 15.— The death occurred in Campbellford on Saturady of Mary June Hohl, wife of Edward Skitch, in her 71st year. The funeral took place to-day.

A company in Panama has just been granted a concession to manufacture and sell a gasoline-alcohol mixture under agreement that the prices of its product will be five cents below the current price of gasoline.

READ THE WANT ADS.

LEVINE'S NEW PLANE

A mahogany model of the new "flying wing" monoplane which has been commissioned by Charles A. Levine, first transatlantic air passenger, is seen being held by the two designers. They are, from left to right, Alexander Kartveloff, a technical engineer from Russian Georgia, and Edmund Chagnard, French airplane designer and constructor. They have just come to America to work on Mr. Levine's 50-passenger airplane. Describing the model, M. Chagnard said: "The great advantage of this new type of plane is that the motors will be accessible and will be inside. The planes which have fallen into the ocean met with disaster through some accident to the motor which could easily have been repaired. The one we are going to construct will have seven motors. Five will be in use to drive the five propellers and two will be in reserve. The passengers will sit in the centre of the plane next to the cabin, where the motors will be enclosed."

ST. ANDREW'S MEN HEAR DR. BLAGRAVE

Interesting Address Given at Regular Supper Meeting.

The regular meeting of the Men's Association of St. Andrew's United Church was held last evening. Supper was served at 6.30 o'clock by the members of the Ladies' Aid of the North Group, Mrs. F. H. Dearborn being the leader, several ladies helping to serve. Harry Dickin had charge of the meeting and was also chairman. The speaker, Rev. Dr. Blagrave, gave an address that was very much appreciated by those present. The attendance was large, considering the inclement weather. Mrs. Fred McNeely, in her usual clever style gave a number of readings. Mrs. H. F. Doig sang two solos, which were also greatly appreciated. A vote of thanks was extended to the speaker, and others on the program by M. T. Breckenridge and V. S. Foster. E. F. Reid, president of the Men's Association, spoke a few words about the activities for the month of December, and announced that the January meeting would be in charge of F. H. Dearborn.

Renew Your Subscription

WEDNESDAY SPECIALS

Extraordinary Values in newest Furniture, Furnishings and Feltal Rugs

High Class Dining Suite

MARKED AWAY DOWN

Walnut combination, 9 Pieces; 66-inch Oblong-shaped Table, Chairs have full slip seats and are of best quality leather. This is a most attractive looking Suite, heavy turned legs. Buffet, Large China Cabinet with drawers, Fronts and top are all of burled Walnut, beautifully matched ..... Regular price $285.00, for **$219.00**

CHESTERFIELD SUITES

2 only—One in good quality plain Brown Mohair, reversible cushions, in good quality Silk Tapestry, and One in Velvet, grey pepper and salt effect (Fry & Blackhall's X-ray make) separate reversible cushions, in figured Jacquard Velour. Regular prices $185.00 and $200.00 ..... Your choice for **$149.00**

COUCHES

Heavy exposed frames, golden oak finish ,upholstered in Silk Tapestry, dark shades ;extra wide Couch, with spring head and seat. Regular price $25.00, for **$17.75**

REED ARM CHAIRS AND ROCKERS

A strong, closely woven reed, wide arm, automobile seats, backs, and cushions, in good quality Tapestry. Regular price, $16.50 ..... for, each **$11.95**

GATE LEG TABLES

Solid Walnut choice of 4 designs, in different sizes, one with Jacobean design, hand-carved top. Specially priced, each **$22.50 $27.50 $28.50 AND $30.00**

FELTAL RUGS AT COST

Neat, floral designs. Suitable for any room. All perfect goods

Size 6 x 9 ..... Regular price $6.00, for . **$3.95**
Size 7-6 x 9 ..... Regular price $7.50, for.. **$4.95**
Size 9 x 9 ..... Regular price $9.00, for.. **$5.95**
Size 9 x 10-6 ..... Regular price $10.50, for. **$6.95**
Size 9 x 12 ..... Regular price $12.00, for. **$7.95**

A Limited Quantity Only of these - - - Come Early!

TAPESTRY TABLE RUNNERS

Heavy quality Silk Tapestry, in rich color effects, Black background, with rose and blue and gold in design. Size 13 x 50 inches ..... Regular price $2.50, for .. **$1.65**

RUBBER STAIR TREADS

Corrugated centres, with fancy border ,dark colors. Size 6½ x 17¼ ins. Regular price 18c ..... for, each **12½c**

SCOTCH MADRAS

Good wearing quality, conventional and floral designs; some have borders with Colbert edge; Cream shade; 36in. wide. Regular price 40c ..... for, Yard **25c**

PANELS

Heavy Tuscan Net, several designs to choose from; Ivory and Ecru shades, bordered bottoms and finished with heavy fringe; 46in. x 2¼ yds. .. Regular price $1.10, for, each .. **69c**

TRAVELLERS' SAMPLES

50 only of Tapestry, Silk, Mohair, and Shadow Cloth; suitable for Cushions or upholstering purposes. Several pieces of a pattern. Size 24 x 24 inches. Regular prices from $4.00 to $12.00 yard . While they last, each ... **69c**

BRASS NOSINGS

For Stairs, 18 inches long, corrugated, complete with nails ..... Special at, each **15c**

SILK PANELS AT THE PRICE OF COTTON

50 only Silk Panels, in neat design, bordered bottom, finished with heavy bullion fringe. Size 2¼ yards x 36 inches ..... Regular price $2.75, for, each **$1.39**

CARD TABLE COVERS

In bright Black Oilcloth, decorated corners ;complete with ties for corners. Regular price $2.00 ..... for, each **$1.49**

SMOKERS

Fancy decorated Polychrome Standards, with weighted base, complete with match holder and glass ash tray. Regular price $3.50 ..... for, each **$2.50**

DRESSERS

3 only, Birch, in Walnut finish, a large, attractive Dresser, with shaped mirror, two long and two short drawers. Regular price $34.50 .... for, each **$31.00**

GOVERNOR WINTHROPS

Writing Desk and Book Case, solid Walnut ,with shaped serpentine front; an ideal Christmas Gift. Regular price $117.50, for.. **$89.00**

McBRIDE & FRANKS

PHONE 2069 - - - 224 CHARLOTTE ST.

No Need to Worry About Your Winter Clothes. Put Money in You Pocket and Buy During

P. BLACK'S

4 Days Economical Sale

"ECONOMICAL" means Saving; prudence in buying. That's the conspicuous feature of this 4-Day Sale—and that's why so many women and men bank on our Two Economical Stores for their Ready-to-Wear Clothing, etc. No wonder so many put confidence in our sales and prices. It's so easy and safe to shop at BLACK'S every day.

BEGINNING TO-MORROW (WEDNESDAY) THE FOLLOWING ARE SOME OF OUR ASTONISHING VALUES FOR THE NEXT FEW DAYS OF THIS WEEK:—

Wonderful Values in Dresses

CHILDREN'S PANTY DRESSES in Flannel. Assorted, good shades. Sizes 2 to 6..... **$2.39**

MISSES DRESSES in Flannel. Assorted new shades. Sizes 8 to 14 **$2.79**

MISSES DRESSES in Wool Crepe, Checked Flannel. Rose, New Blue, Tomato. Well trimmed. Sizes 12 to 14. Worth $8.00 for **$3.50 AND $4.49**

LADIES' FLANNEL DRESSES, in 15 different shades. Well made. Size 16 to 46. Made to sell for $8.50. Clearing Prices **$2.98 AND $3.98**

DRESSES IN CHARMEEN—Sand, Green Rose, Navy, and Brown, in two-piece effect and coat style New stock. Made to sell for $10.00. Yours for..... **$7.50**

Ladies should not miss this Extra Special SILK DRESSES, in Canton Crepe, Crepe de Chine, Satin-faced Canton, bright and dark shades. All marked in plain figured tickets. Sizes 16 to 42 Remember, all this season's goods. Worth up to $20.00. Our price only **$6.98 AND $8.98**

SILK DRESSES.—In Canton, Satin-faced Georgette. All choice individual garments, bought carefully. Each garment made to suit the most particular dresser. In newest shades, bright and dark.

PARTY DRESSES of Georgette, Taffeta, and Satin, with silver lace or Canton beaded. In this lot every size can be found. A suitable garment to appear anwhere. Sizes from 16 to 50, according to style. Worth from $15.00 to $35.00, for **$9.50 TO $17.50**

Most For Your Money in Coats

CHILDREN'S COATS. — White Beareloth, Red Chinchilla or Brown, Blue and Sand. Sizes 1 to 5. Regular up to $6.50, for..... **$3.49**

GIRLS' COATS.—An assortment of sizes, styles and colors, from 6 to 14. Good fur collar and cuffs. Some have collars only. Best cloth. All full and well lined, from **$4.98 TO $11.50**

LADIES' COATS — Brown, Taupe, Green, Sand, Plaid. All full lined and fur trimmed. Size 16-38, to clear **$9.50**

LADIES' COATS—Good heavy cloth, fur collars. Some needlepoint, with shawl collar and cuffs. Newest stock. Sizes 36 to 40. Made to sell for $25.00 To clear at..... **$13.50**

LADIES' COATS of finest Pinpoint, Needlepoint, Suedine, Broadcloth, Broadcheen, Crushed Plush, Silk Esquith Seal Interlined to bottom. Made all individual by the best tailors in Ontario. Beautiful styles; makes to suit every figure. Short, tall slim and stout. No one should miss getting a swell garment at an economical price, as we are selling for less than Half of what you'd have to pay elsewhere. Your choice for **$15.98 TO $35.00**

Fur shawl collar or mushroom collar, with cuffs of natural fur of Opossum, Coon, Thibetine, and Mandel Platinum.

Fashionable Millinery

Wonderful selection of Hats to choose from. Brand new fashionable Hats that arrive daily. Millinery that's not seen anywhere else. Such as:

Velours, Felts and Velvets. Reg. $5.00. Good shapes and colors, for **98c**

Combination of Velvets and Felt, and Satin and Velvets. Large and small Hats; all in favorite shapes..... **$1.98**

Velvets, Embroidered and Metallic trimmed. charming styles, most becoming. Sold and value at $5.50, for..... **$2.49**

Satin and Metallic Hats—Just in from the the needle to you. Some Silk Velvets in chic styles, and Young Matrons' Hats in large crowns. Individual styles to suit particular buyers. Made to sell for $6.50. While they last, at only..... **$3.49**

Every Day Will Bring Untold Savings

Hundreds of Bargains Marked Down in Stores' Odd Lines at Sacrificing Prices, Such as Hose, Gloves, Corsets, Umbrellas, Nightgowns, House Dresses, Underwear, Cotton and Flannelette, Brassieres and Corselettes, Children's Fancy Garters, Colored Silk Elastic. Regular 15c, for only..... **5c**

Overwhelming Bargains in the Men's Store

Here are just a few examples:

Boys' Coats, assorted sizes and colors. Tweed, Chinchilla and Barbora Cloth. Sizes 3 to 8. Good buys for **$3.98 TO $6.98**

BOYS' PULLOVER V-NECK SWEATERS. Good weight, in mixed colors of Wool and Sand. Sizes 26 to 32. Special to clear..... **$1.19**

YOUTHS' COATS—Left overs in heavy Winter Coats. Size 30 to 34. Dark colors. Will go for..... **$2.00**

MEN'S WORKING TROUSERS—Good and strong for work. Dark colors. Sizes 3 0to 44. Special..... **$1.19**

MEN'S OVERALLS—Black or Navy and White stype Special..... **89c**

YOUTHS' OVERCOATS—In Navy Melton Cloth, half line. Sizes 30 to 36. Special **$9.50 TO $11.98**

MEN'S OVERCOATS — In. Navy, Melton Cloth, half or full lined, newest make, with or without belt. Many sizes **$15.98 TO $18.50**

MEN'S BURBURRY COATS — Plaid back, light or dark grey, flannel or plush lined. Coats that you'll need for the cold weather. Made to sell at $22.00. Special..... **$15.98**

COME AND SHARE IN THESE MONEY SAVING VALUES DURING

Peterborough's Greatest 4 Day's Sale

ATTEND TO-MORROW. ! -:- ATTEND EVERY DAY !

BLACK'S TWO ECONOMICAL STORES

Cor. GEORGE & KING STS.

Begin your Christmas Shopping this week at Black's. Store newly decorated for Holiday Buying.

Just The Thing You Want At This Time Of The Year
Take Advantage Of The Values For The Sixth Day of

THE MACDONALD "CLOSE-OUT" *and Other Clearing Lines*

Women's Winter Combs
Wool, Lisle and Silk Mixed
A group including strap shoulder, short and long sleeve, knee and ankle length styles. In cleam colour. Sizes 38, 40 and 42, but not all sizes in all styles. Actual worth $2.00 to $3.50, for..... **$1.39**

Women's Combinations
Silk and Lisle and Wooltex
Medium weight garments in strap shoulder, knee length, and in short sleeve, ankle length styles. All perfect, in fresh, clean goods. The original values run as high as $2.75. Sizes 3 6to 42. Sale Price..... **$1.50**

All Wool Combinations
And Some Silk Mixtures
This group includes some seconds, some perfects, in strap shoulder, short sleeve, knee length and ankle length styles. All are garments of fine quality. Garments worth $3.75 to $5.00. Sale Price **$2.35**

Women's Full Fashioned Silk Hose
Substandards in Our Regular $1.95 Stocking
$1.39
They are woven from heavy service weight silk; the best for winter wear. Colours: champagne, mirage, nude, pearl blush, seison, gunmetal, etc. All sizes but not in each shade. No phone orders. Per pair

Silk Hose at 79c
Well shaped Silk Stockings of good weight, in twenty good shades. All sizes. Reinforced at foot and hem.

Women's 59c Cashmere Hose
Warm, good wearing, in all sizes, in grey, nude, coating, black, white, sand, and peach.

Silk and Wool Stockings 98c
Some plain colours, others with fancy line and bar checks. All sizes in a good range of the best shades.

Cashmere Stockings 98c
Well made, fashioned stockings of good weight in grey, nude, black, sand and coating. All sizes.

Thread Silk Stockings 69c
Of good weight silk with lisle top and foot. All sizes in a full range of colours.

CHILDREN'S ESMOND BLANKETS
Daint y satin - bound Blankets in plain blue and rose as well as the same colours decorated with attractive nursery patterns. Sale Pirce..... **$2.50**

YARD WIDE RED CHINTZ
An old favorite for the covering of fancy comforters. Here are several good patterns in the 36-inch width. On Sale at..... **25c**

PLAIN AND FANCY LINGERIE CREPE
In several plain colours, as well as in pretty fancy designs, printed on light blue, pink, rose, orchid, maize, etc. Sale Price..... **25c**

RIPPELETTE CREPES
Three pieces only in the standard ¼-inch checked patterns, developed in black, white, mauve, green and rose. Sale Price..... **19c**

DIMITY VOILES
Always favourites at Christmas time for the making of dainty fancy gifts. Here in white and nine of the daintiest light shades. Sale Price..... **37c**

The Sale of Women's Knitted Underwear at Hall's
Overmakes, Seconds and Perfects at Special Prices.

89c Wool Vests, with cumfy cut and opera top styles. 34 to 44.

79c Combinations in all sizes, in strap shoulder, knee length style.

$1.29 Cumfy cut and opera top styles, in regular $2.50 Wool Vests.

89c Women's long sleeved fleece-lined Vests, in standard, large and extra large.

$1.29 Sizes 36 to 44 in Women's fine quality Silk and Wool Vests.

69c Women's Fall weight Cotton Bloomers; several colours.

59c Women's fleeced Bloomers, in White, Sand and Grey

White Egyptian Longcloth, 39c yard
A soft, pure white, undressed cambric-finished Cotton for the making of better class garments. It measures full 36 inches in width, and is a regular 50c value.

English Silk Finished Madapolam 39c yard
A really fine grade of this useful cloth—a fabric which comes half way between a nainsook and a longcloth. This is finished with a bright mercerized surface almost resembling silk.

Strong White Longcloth 19c yard
A closely woven, fine and yet heavy cotton, finished with very little dressing. It is often used for pillow cases, sheets, underwear, linings, and serves many other useful purposes.

Yard Wide White Cottons
Another specially attractive Sale value. It is of good weight, fully bleached. Worth 20c the yard. Sale price, yard..... **14c**

Light and Dark Prints
An exceptional value in a regular 25c Print, patterned with small designs on grounds of white, pink, grey, navy, black, etc., at..... **19c**

Heavy 34-Inch Flannelette
A pure white, thick, soft surfaced Flannelette which will give good service for nightgowns, underwear, linings, etc. Sale price... **23c**

Special! Men's Warm Wool Scarves $1.49
They are soft, thick woven—not knitted—Mufflers, in a useful size for wear with the winter coat. Coloured in soft shades of Blue, Grey, Fawn, Brown, and patterned with effective plaid designs. They are at the same time attractive and hard wearing.

Men's Winter Weight Socks 59c pair
We secured several hundreds of these from the John Macdonald stock. The lot includes several plains, stripes and fashionable fancies, in various colours. Qualities worth 75c and $1.00 the pair.

Rayon Silk Mufflers For Men 89c
Good looking, good wearing scarves woven in circular weave in many pretty striped designs of various light, medium and dark colours. All finished with fringed ends.

Frilled Curtains
Ready to Use
These are fine curtains made from a good grade of white muslin, ornamented with plaid design in white and colour. All are of standard sizes and complete with frilled ties of self material. Worth $1.50 the pair. Sale price..... **98c**

Bordered Marquisette
White, Cream and Ecru
A serviceable, good look curtaining in the 36-inch width; finished with banded edge, and with pretty fancy two-inch insertion. A regular 35c curtaining which will prove satisfactory in every way. A real investment at theSale Price..... **25c**

Fine White Gauze
In Red Cross Quality
A specially fine pure white gauze in the 36-inch width. We have seven hundred and fifty yards of this in stock. It's regular selling price is 15c the yard. Wednesday, Special Sale Price, per yard **12½c**

Phone 1780 **THE HALL STORE** *Phone 1781*

OBITUARY.

MRS. A. A. BADGLEY.

STIRLING, November 15. — In the passing of Mrs. Abby Ann Badgley, another link with the past is broken. The deceased had lived practically her whole life in this vicinity, having been born on November 9th, 1839, thus dying on the 88th anniversary of her birth. Her parents were Mr. and Mrs. Charles Baragar, who lived in the Sine Settlement, 5th Concession of Rawdon. Mrs. Badgley was twice married, her first husband being Lewis Turner, of the 7th Concession of Sidney, who predeceased her many years ago, as she and her second husband, Stephen Badgley, celebrated their golden wedding on June 3rd, 1913, which was an outstanding occurrence in the village, it being held in the basement of the Methodist Church, and attended by a large number of their acquaintances and friends. Mr. Badgley died several years ago. One son, Ward Badgley, of Barrie, is left to mourn besides a great many friends who will miss one of such a cheerful and happy disposition as the deceased possessed.

The funeral service was held in St. Paul's United Church, Rev. C. W. Barrett preaching a very helpful sermon from the words found in I. John 3. 2. The interment was at Bethel Church Cemetery, in the family plot alongside her father and husband.

MRS. CHARLES FAUX.

The death occurred in Hastings on Tuesday, Nov. 15, of Mrs. Charles Faux, aged eighty-four years and four months.

The funeral will be on Thursday morning, Nov. 17, with mass at nine o'clock.

More than 250,000 boys and girls took part in the All-England Championship athletic contests held in London this year.

During the present torrid spell in India, railway passengers are protesting that the management has, because of strikes, failed to provide "watermen" at stations, and there is no way of quenching thirst while traveling over the dusty lines.

MARMORA NEWS.

MARMORA, Nov. 15.—Miss Myrtle Kennedy is home on a visit following her graduation as nurse at Bruce County Hospital, Walkerton.

Mr. Joseph Murray is very ill at his home here.

Mr. John Bonter and family are moving shortly into town.

CHARTER GIVEN LEGION BRANCH

Presentation To Campbellford Returned Men Made at Concert.

ON SUNDAY NIGHT.

As a fitting conclusion to their day of remembrance, the local branch of the Canadian Legion held a sacred concert in the Regent Theatre after the evening church services on Sunday. The session was also used to advantage for the presentation of the charter. In this connection, Mr. MacLeod of the provincial command was present.

The concert opened with a selection by the Northumberland regimental band. Major James Belford, Codrington, as charman, apologized for the smallness of the group of musicians explaining that some of the bandsmen were apparently taking their devotional exercises in overdoses on the occasion. The fact of the case is, however, that there was a special service in St. John's United church and the bandsmen who were there were a little late in arriving. The Major also noticed that the band consisted of several rather young men and was glad to note that they were preparing to fill the gaps left when the older men passed on. It was necessary, therefore, that they be trained to compare favorably with the older men and to surpass them, if possible. He was also pleased to note that all over Canada, the Armistice anniversary was being duly celebrated and hoped that the recognition would be perpetuated. Canada, he said, had set an example to the world of what a small nation could do when it came to sending soldiers to the front.

The real heroes, or rather heroines, of the war, he pointed out, were the women who kept the homes together while their men held the line. Theirs were the anxious moments of dread when every tinkle of the telephone or knock at the door might be the dreaded message saying that their loved ones had been killed, wounded, or taken prisoner. Though the men in the line were naturally brave, they were afforded the excitement of battle or the soothing companionship of their comrades when at rest. There was no doubt that this kept their minds from the terrible anxiety which gnawed at the hearts of the women at home.

"The British Empire Service League is exactly what its name says it is," he continued. "We are all Britishers, affiliated under one flag, the Union Jack. We in Canada are getting people from many lands. We want them. But we want our own kind. We must insist on certain standards being maintained. There must be no settlements known as little Italy and little Russia. There people who come to us must become good citizens and live according to our ideals."

In conclusion, Major Belford asked that the people of Campbellford give the local legion their whole-hearted support. It is not any local affair, he explained, but an organization known wherever the British flag is flown. He also pointed out that Campbellford had the most returned men of any town in the district and should have one of the leading branches of the organization.

The next number was a serenade by the band, after which Mrs. F. de F. Free sang, 'There is No Death,' by Geoffrey O'Hara. In response to persistent applause she sang as an encore, 'Only a Little Way,' by Frances Marten. Miss Maynard played the accompaniments. Cecil Searles played Frasqueta ,a Fritz Kreisler composition which was also encored vigorously. Miss Cherry Turner played the accompaniments.

Introduced by the chairman, Mr. MacLeod, of the provincial command, B.E.S.L., expressed his pleasure in being asked to appear for the purpose of presenting the charter to the local legion. He recalled the fact that it was just five months ago that he was asked to come here to address the returned men on just what the Canadian Legion was and its relation to the ex-soldiers. He thought that the rapidity with which the branch had been organized and the excellent progress which it was making was a splendid tribute to the town.

Quite as a stranger, said Mr. MacLeod, he had arrived in the city (he did not wish to make the mistake which the chairman had made in referring to the town as a village) just as the service was beginning. He had been handed a program and was pleased to see that it was under the auspices of the Canadian Legion of Campbellford that the service was being held.

Much, said he, has been said of the glorious dead. But all the great orators could never say enough. One especially fitting tribute is written on the memorial at Goderich, Ont., "All that this earth can give they thrust aside. They crowded all their youth into an hour, and for one fleeting dream of right they died." Those who returned had also put the same effort into the struggle, and had thrust all aside. These men are now deservant of a square deal. While a nation which does not honor its dead is on the downward path, according to Robert W. Service, there was also its duty to its living. Monuments and memorial services were but a mockery if the living are allowed to suffer hardships as the result of their duty to their country done.

Briefly then, Mr. MacLeod outlined the aims and ambitions of the Legion, and when he had finished, read an acrostic which was very suitable. Then, calling on the local president, Major J. M. Bygott(he made the formal presentation of the charter.

Mrs. A. M. Bell's reading, two short poems, was very appropriate and well received. They were "The Soldier" and "To the Dead," from the works of Rupert Brook. In response to the thunderous applause, she delighted her hearers with "Carry On," by Service. The next number was a silver collection. In announcing this, Major Belford spoke briefly on the merits of the Legion and concluded in saying that the only thing to do was to "go down in the dip" and help the cause financially. The Legion could not carry on its very effective and necessary work on mere good wishes, so many of which were always forthcoming.

Mr. Lucy's number, "A Soldier and a Man," was well received and he sang as an encore, "My Task." Miss Irene Stevens played the accompaniments. Before the National Anthem closed the concert, Major Bygott took occasion of thanking those who had assisted on the program and to extend an invitation to all returned men to join the Legion. Or if they did not wish to join, to "Come and see us any time." Major Belford managed to sandwich in a few remarks to the effect that the only way for the Legion to succeed was to pull together just as they had done as soldiers in France.

RADIO PROGRAMS

FOR WEDNESDAY, NOV. 16.

SIX O'CLOCK.
WBAL (285) Baltimore—Sandman.
KDKA (316) Pittsburgh—Concert.
WGHP (319) Detroit—Concert.
WGES (349) New York—Uncle Geebee; orchestra.
WEBH (366) Chicago—Children's hour.
WMCA (370) New York—Theater review; orchestra.
WTAM (400) Cleveland—Orchestra.
WJZ (454) New York—Mediterraneans.
WEAF (492) New York—Dinner music.
WNYC (535) New York—Juvenile program; Spanish lessons.

6.30 O'CLOCK.
WHK (265) Cleveland—Orchestra.
WBAL (285) Baltimore—Concert.
WBZ (333) Springfield—Trio.
WJZ (454) New York—Jeddo highlanders.

SEVEN O'CLOCK.
WSEA (263) Norfolk—Concert.
WHAM (278) Rochester—Concert.
WGN (306) Chicago—Stocks; Uncle Quin; ensemble.
WBZ (333) Springfield—Orchestra.
WLS (345) Chicago—Supper bell program; sports; orchestra.
CFCA (357) Toronto—Orchestra.
WOR (422) Newark—Orchestra.
WLW (428) Cincinnati—Variety.
WJR (441) Detroit—Orchestra.
WEAF (492) New York—Synagogue services.
KYW (526) Chicago—Uncle Bob.

7.30 O'CLOCK.
WBT (258) Charlotte—Concert.
WMCA (370) New York—Entertainers.
WGY (379) Schenectady—Band.
WTAM (400) Cleveland—Blue room program.
WEAF (492) New York—Van and Schenck.
WOO (508) Philadelphia—Trio.
WNYC (535) New York—Air college.

EIGHT O'CLOCK.
WLIB (306) Chicago—Concert.
WGHP (319) Detroit—Organ.
WLS (345) Chicago—Orchestra; soloist; Shakespeare series.
WEBH (366) Chicago—Orchestra.
WOC (375) Davenport—Soloists.
WIBO (416) Chicago—News; orchestra; soloists.
WMAQ (447) Chicago—Lecture.
WJZ (454) New York—Champion Sparkers.
WEAF (492) New York—Concert.
WNYC (535) New York—Songs; course in appreciation of music.

8.30 O'CLOCK.
WMCA (370) New York—Hawaiians; harmony team.
WLW (428) Cincinnati—Quartet.
WJR (441) Detroit—Orchestra.
WJZ (454) New York—Sylvania Foresters.
WEAF (492) New York—Aeolian recital.

NINE O'CLOCK.
WHK (265) Cleveland—Vocal duets.
WPCH (309) New York—Boxing.
WLS (345) Chicago—Allstate hour.
WJJD (366) Chicago—Moosheart program; theater hour.
WEBH (389) Chicago—String trio; soloist.
WLW (428) Cincinnati—String trio.
WJZ (454) New York—Orchestra and soloist.
WCFL (484) Chicago—Entertainers.
WEAF (492) New York—Ipana Troubadours.

9.30 O'CLOCK.
CFCA (357) Toronto—Orchestra; organ recital.
WOS (422) Jefferson City—Educational program.
WJZ (454) New York—Jospe woodwind ensemble.
WEAF (492) New York—Goodrich sivertown orchestra and silvertown quartet.
WOO (508) Philadelphia—Concert.

TEN O'CLOCK.
WJAY (227) Cleevland—Dance band.
WHK (265) Cleveland—Orchestra.
WORD (275) Chicago—Choral singers.
WABC (326) New York—Orchestra.
WBZ (333) Springfield—Educational course; orchestra.
WEBH (366) Chicago—Song recital; orchestra.
WMCA (370) New York—Entertainers; serenaders.
WGY (379) Schenectady—Musical.
WLW (428) Cincinnati—Organ; tenor.
WJR (441) Detroit—Soloists; personality girls.
WJZ (454) New York—The Mediterraneans.

10.30 O'CLOCK.
WWJ (353) Detroit—Organ.
WJZ (45) New York—String trio and soloist.
WRC (469) Washington—Orchestra.
WEAF (492) New York—Grand opera ensemble.

ELEVEN O'CLOCK.
WJAY (227) Cleveland—Orchestra.
WGN (306) Chicago—Sam 'n Henry; music box; melody time.
WLS (345) Chicago—Hodge-Podge.
WMCA (370) New York—Orchestra.
WTAM (400) Cleveland—Orchestra.
WOR (422) Newark—Orchestra.
WJR (441) Detroit—Orchestra.
WMAQ (447) Chicago—Orchestra.
WJZ (454) New York—Concert sextet.

11.30 O'CLOCK.
WPCH (309) New York—Entertainers; orchestra.
WBBM (389) Chicago—Orchestra.
WEAF (492) New York—Orchestra.
KYW (526) Chicago—Serenaders.

She Could Not Work HEADACHES Were So Severe

Mrs. A. Riehl, Burstall, Sask., writes: —"I was troubled with very severe headaches, and sometimes I could not do my work.

"One day a friend told me about BURDOCK BLOOD BITTERS and advised me to give it a trial. I decided to do so, and after taking a few bottles I found it had done me a world of good, and I haven't had any headaches for a long time now."

Manufactured only by The T. Milburn Co., Limited, Toronto, Ont.

Bargain Annex Specials

White and Striped Flannelette

WEDNESDAY SPECIAL

17c Yard

Excellent quality White and Striped Flannelette for ladies', men's and children's wear. Assortment of stripes. 34 and 36 inches wide.

BARGAIN ANNEX

Men's Wool Hose

WEDNESDAY SPECIAL

49c Pair

Extra good quality Fine Wool Worsted Hose. A well made Sock in lovat, black and heather mixtures. All sizes in each color.

BARGAIN ANNEX

Hemmed Sheets

WEDNESDAY SPECIAL

98c and $1.39 Each

Extra good quality White Hemmed Sheets. Strong, durable and good wearing. Fully bleached. In two sizes, 72 x 90 and 81 x 90 inches.

BARGAIN ANNEX

Ladies' Winter Hose

WEDNESDAY SPECIAL

49c Pair

All-Wool Cashmere Hose in plain two and one rib, in a fine selection of plain shades, light and dark. All sizes for early buyers.

BARGAIN ANNEX

Flannelette Nightgowns

WEDNESDAY SPECIAL

79c Each

Splendid quality Flannelette Night Gowns in plain shades of pink and peach. Neatly worked in color stitching. All V neck. Medium and large sizes.

BARGAIN ANNEX

Four Days Coat and Dress Sale

WEDNESDAY, THURSDAY, FRIDAY AND SATURDAY

Soon there will be Christmas and Gift Shopping occupying your att ention, and you won't have the time to choose as leisurely as you may if you do it now. This sale of Coats and Dresses presents many outst anding opportunities for saving. It may be truly called a supreme economy occasion. You all know that the weather man has had the best of us for some time, but the cold weather will come at any time now. So buy your Coat now and get it off your mind before you star t your Christmas shopping. You will find the smartest styles all here, and every coat in the house reduced for quick selling. Note the indiv idual exclusive high grade Coats and their reduced prices.

Very Distinctive

Is this beautiful model, fashioned in mosivella cloth. Straight line, chevron of tucks at side, fashionable front flare, finished with a 6-inch band of Russian fox, which is also used in the long shawl collar and cuffs. Fully lined with crepe satin and interlined with good warm chamois to the hips. To see the lovely model is to appreciate the saving of $50.00.

COLOR, NEW TAN—SIZE 36—ONE ONLY
USUAL VALUE $225.00—SALE PRICE

$175.00

Extremely Fashionable

Warm and comfortable is this model of fine quality needlepoint. An exclusive straight-line style, very high grade. Has crush collar and cuffs of fine quality fox. Fully lined with fine silk crepe, and also interlined. A Coat that will give you satisfaction and service, and only one of its kind for this great Sale. Come in and try it on tomorrow.

COLOR, FRANCISCAN BROWN—SIZE 38
ONE ONLY—USUAL VALUE, $110.00
SALE PRICE

$85.00

READY-TO-WEAR DEPT., SECOND FLOOR

Exclusive Model

Made of the finest quality needlepoint possible to buy. Straight line, with diagonal insets of self material, which makes it more exclusive; also with a luxurious shawl collar and deep cuffs of platinum wolfe. This Coat is also lined with a splendid quality crepe satin and interlined. A very graceful and well-fitting model.

COLOR, MIDNIGHT BLUE—SIZE 38
ONE ONLY—USUAL VALUE, $145.00
SALE PRICE

$115.00

3 High-Grade Coats

No. 1—Made of splendid quality needlepoint; also in the straight-line style. Collar trimmed with platinum wolf.

COLOR, DUSK BLUE—SIZE 16

No. 2—Black broadcloth, in a very exclusive model, straight line. Collar and cuffs trimmed with extra good quality sable opossum.

COLOR, BLACK ONLY—SIZE 42

No. 3—High quality broadcloth, well tailored, with crush collar and cuffs of platinum wolfe. A very fine Coat.

COLOR, BLUE SPRUCE—SIZE 16 ONLY

These Coats are all fully lined with splendid quality silk crepe; also interlined. They usually sold at $95.00. Just one of each.

SALE PRICE

$75.00

READY-TO-WEAR., SECOND FLOOR

Smartly Styled Dresses

In connection with this Special Coat Sale we are offering 60 of the smartest Dresses we have received this season. The styles were never prettier and the prices will never be lower. Materials of good quality crepe satin and flat crepe. One and two-piece styles, flare and drapes. Some with smart touches of contrasting color. Vestees of georgette. Colors are golden chestnut, Canton blue, Malaga, blue spruce, silver and black. Sizes 14 to 44. These Dresses are extra special value.

USUALLY SOLD AT $25.00
SALE PRICE

$9.95

READY-TO-WEAR DEPT.

High Quality COATS

Ladies' and Misses' High-Grade Coats reduced for quick selling for four days only. Made of splendid quality needlepoint, suede and broadcloth. Exclusive styles. Well tailored on straight lines. Shawl or crush collar and cuffs of wolfe, mole, seal, kolinsky and opossum. Colors are navy, grey, brown and black. All are wonderful Coats and just a limited number. Sizes 36 to 42. Usually sold at ~~$81.00~~.

SALE PRICE

$69.50

READY-TO-WEAR DEPT., SECOND FLOOR

Winter Coats

For ladies and misses, in pinpoint, duvetyn and velour. A well made group of stylish models on straight lines. Some with front flare. Trimmed with self strappings and insets of same material reversed. Choice of shawl or crush collars of opossum, Thibetine, seal and mandel. Colors are dust blue, Malaga, chestnut, rust and navy. Sizes 14 to 44. Just 20 Coats in this group. Usually sold at $29.50.

SALE PRICE

$25.00

READY-TO-WEAR DEPT. SECOND FLOOR

Bargain Annex Specials

Broadcloth Slips

WEDNESDAY SPECIAL

$1.00 Each

Made of good quality English colored broadcloth. Fine assortment of colors, such as orchid, Copen., gold, tangerine and reseda. Standard size.

BARGAIN ANNEX

English Sateen Cambric

WEDNESDAY SPECIAL

29c Yard

For covering comforters. Full 36 inches wide. Pretty floral patterns on rose, blue, tan and black grounds. A lovely quality.

BARGAIN ANNEX

Children's Hats

WEDNESDAY SPECIAL

$1.00 Each

Special group of Children's Hats in felt. Trimmed with pretty ribbon bows in the newest style. Several colors for early buyers.

BARGAIN ANNEX

Gift Towels

WEDNESDAY SPECIAL

35c Each

All-white, with pretty fancy check borders in several combination colorings. A wonderful Towel for gifts or showers. Size 18 x 36 inches.

BARGAIN ANNEX

Boys' Pullovers

WEDNESDAY SPECIAL

$1.39 Each

Warm and comfortable are these Wool Pullover Sweaters for boys. V neck style. Colors are blue, grey and sand, in a fancy design. Sizes 24 to 32.

BARGAIN ANNEX

Ladies' Bloomers 59c
Ladies' Vests 49c

WEDNESDAY SPECIAL

A shipment has arrived from the manufacturers of "Knit - to - Fit" Brand of Ladies' Bloomers and Vests. They are substandards of higher priced goods in first quality. Vests are plain and fancy silk stripe, all-white, while the Bloomers are in four colors. Come early. Sizes 36 to 42.

BARGAIN ANNEX

72 Pairs White and Grey Ibex Blankets

Full Double-Bed Size Flannelette Blankets. Only the first quality and the best Blanket made. These are less than the manufacturer's price.

WEDNESDAY SPECIAL

$2.25 Pair

LIMIT OF TWO PAIR
BARGAIN ANNEX

Ladies' Chamoisette Gloves

300 pairs of Ladies' Chamoisette Gloves in light and dark shades, with flare and turn-down cuffs. Neatly embroidered on cuffs and points. All sizes.

WEDNESDAY SPECIAL

45c Pair

BARGAIN ANNEX

Infants' Wool Jackets

We have gathered together a few of these Knitted and Crocheted Wool Jackets. They are slightly soiled. Colors are white, white and blue and white and pink. Values to $1.85 each.

WEDNESDAY SPECIAL

$1.00 Each

BARGAIN ANNEX

New Millinery

Felt Hats, cut in fancy designs, with velvet inserts, trimmed with velvet band and bow. Velvet soft crown with felt brims. Velvet Hats with silk-trimmed and silk designs around crown, in all the new bright colors.

REGULARLY PRICED AT $5.95.

SALE PRICE

$2.95

Store Hours—9 a.m. to 5.30 p.m.

Canadian Department-Stores Limited

SUCCESSORS TO THE CRESSMAN CO., LTD.

Telephones 138-139-203

CAMPBELLFORD WAR VETERANS

(Continued from page one.)

name: on the memorial. There are sixty-nine, and the reading was very impressive. When he had finished, the Mayor said, very reverently, "They have built a monument more enduring than brass. They shall not wholly die." Wreaths were then placed on the monument, two from the local branch of the Canadian Legion and one from the Havelock branch. There were also several beautiful floral tributes from individuals who wished to remember their kin.

Mr. Harston.

"We all recognize this memorial to the fallen heroes of the community," said Rev. Mr. Harston, himself a veteran with an exceptionally brilliant military career, both as a combatant and as a chaplain, "not in a spirit of boastful pride, because there is nothing more ignoble than that, but in a humble spirit of reverence and as a recollection of the memory of those who have fallen. It makes us conscious of conflicting emotions but the Gethsemane and Calvary experienced during the war were soon dispelled when the Gospel of Christ and the heroism of those who died were recalled.

"These men were heroes, good soldiers every one of them," said Mr. Harston. "Little understanding what it all meant at first, they had laid aside their careers, luxury and comfort to assume the risk of losing limb and life. They were men animated by the spirit of high ideals of life and went forth with a spirit which defied death. The memorial and all it meant to them should challenge us to greater sacrifice toward civilization. We should live the principles for which these men died. These men had been living a great principle and the heroism which they displayed on the battlefield is needed to-day by those who now live after them.

"We, the living, must now fight for world peace. We cannot pay our debt by the building of memorials and holding of such services as these. We must get behind the principles for which these men went out to war. We must have permanent peace and must get behind every sound principle offered for world peace. We must get away from petty jealousy ni our relationships. It is the seed of strife. The time has come to put these principles into everyday life. We must begin a new, vigorous crusade for them and drive out all things which make war even the remotest possibility.

"What was the root of the war?" asked Mr. Harston. "It was not simply the murder of an archduke, but greed and selfishness. Even when the war was going on, these things played an important part, and unless the people rise up and drive them out, the generations yet unborn will see horrors more terrible than any of those we have seen. In the name of the dead I call upon the people to face with courage the issue, to back peace and to drive out all cause of war."

In conclusion, Mr. Harston told of an incident concerning the great Napoleon in the days when he had not yet achieved greatness. One day while walking along the street he met an urchin who looked hungry. Asked by Napoleon where his father was, the lad replied that he had none. The same answer was also true regarding his mother and his home. The lad also admitted that he was hungry, and the "Little Corsican" took him to a cafe and fed him.

Several years later, Napoleon was at the height of his glory. The lad was a bugler in his army. The French were suffering defeat and were being forced to retire. "Bugler! Sound the retreat," ordered Napoleon. There was no response and the order was twice repeated, each time more imperatively. Then the bugler spoke up, saying he had never learned to sound the retreat, but he could sound the charge. This he did with great power and determination, and the French troops rallied and went forward to an ultimate victory. So it is with the Christian people of to-day. The only true way to show their appreciation of the men who died was to sound the charge and go on to victory.

The service came to a fitting close with the singing of the National Anthem, the benediction by Rev. James Grier, and the Last Post, by Bandsman Lowe.

The Dead.

Mansel J. Abernethy, Harry Anderson, John Samuel Badgley, William Walter Bateson, Albert Edward Berry, Arthur Bea, Albert Bates, Harry Brewer, Willis Bigham, James Everett Coulter, Benjamin George Crowe, Richard O. Cowan, Samuel Cropley, Dugald Campbell, William J. Carruthers, Ernest Walter Cutridge, Daniel Crawford, Garnet Dolman, William J. Doxsee, George Ernest Doxsee, George William Durran, Archibald Victor Ellis, Harold Emlaw, Edgar Free, David Heath, Samuel Hicks, James Hankinson, Richard E. Horkins, M.B., Alfred Hutchings, Edward Angus Innes, Frank James Johnston, Stewart Lasher, Eric Lawes, Robert Leslie Little, Albert Lawrence, George Edmund Longmuir, William McQuade, Bert Mason, John Mailley, Frank Maddocks, James Reginald Massey, James Campbell McBride, Fred McArthur, Harry Marriot, Hugh Neil McArthur, James Mills, Frederick Nancarrow, Andrew Easton Nelson, George Richardson, Norman Rutherford, James Arthur Reynolds, Charles Savill, Joseph Smith, William J. Salter, Andrew Scott, Selborne Sharpe, Roy Simpson, Alfred Stickles, R. Ferris Stewart, Charles Stewart, Fred Stillman, Isaac Smith, Roy Varcoe, Edmund Weston, Harry Williams, Harry James Williams, Frank Everleigh.

RELIEF RUSHED

(Continued from Page 1)

houses. Police and fire stations were thrown open to others left destitute. Many found refuge in homes outside the wrecked regions.

Cause Unknown.

All initial efforts to determine the cause of the blast were fruitless. It was known that workmen, a crew of men with blow torches, were working on the death dealing tank when it blew up. The tank however was supposed to be empty, and the officials of the company were at a loss to explain how the gas entered the reservoir. Two other nearby tanks contained gas. Pieces of steel pierced them and set the gas on fire, but they did not explode.

While fire department officials said their check up of the district showed more than thirty persons missing, including residents and workers, they believed some of these escaped and failed to report they were safe. Undoubtedly, they said, additional bodies would be found in flooded basements, pinned under debris. One body was located in the basement of the ruined Pittsburgh Clay Pot plant. Eight other men at work in the basement were reported missing, and fire pumps were being used to rid the place of water.

The danger of falling walls was to a great extent eliminated last night when firemen pulled down the tottering remnants of ruined structures.

The damage was not confined to the Immediate region. Windows throughout Pittsburgh and many suburbs were shattered, and in the downtown sections many pedestrians were cut by flying glass.

It was impossible to estimate the total damage. The gas storage tank alone was worth $1,000,000 and plate glass broken was valued at some $50,000. Insurance company representatives said most of the houses and buildings in the zone of the disaster were covered by insurance for fire but not for explosion.

The city and Allegheny county quickly appropriated relief funds. City council ordered $100,000 made available, while county officials instructed the works department to make any necessary expenditures to relief suffering.

Toll Swells.

PITTSBURGH, Pa., Nov. 15.—(A. P.)—Rescue workers, using dynamite in an effort to penetrate wreckage in the North Side disaster, devastated by a tank explosion last night located the bodies of six additional victims behind a boiler in the tottering plant of the Pittsburgh Clay Pot Company. This brought the known list of dead to 27.

Several sticks of dynamite were placed near the boiler and discharged. The rescuer who set off the charge went behind the dislodged debris and he reported the bodies of a half dozen men huddled together. Fire department officials said the structure might collapse at any minute and they ordered the rescuers back. It was believed no effort to bring the bodies out would be made until this morning.

Piles

For Half a Century the Standard. Successful Treatment

Dr CHASE'S OINTMENT

Position Wanted READ WANT

Join "The Turnbull" Christmas Chesterfield Club, $10 Down. No Interest Charges. Membership Limited To 100. Six Months To Pay.

Have one of these Beautiful Chesterfield Suits in Your Home for Christmas.

Every piece guaranteed absolutely against moths. The maker furnishes a signed guarantee with each piece. The hidden parts of these suites are as carefully and conscientiously made as the parts you can see and examine.

The Famous "Snyder Sani-Bilt" are co-operating with us in these big special values in the choicest of Chesterfield Suites. With their co-operation we are able to give you exceptional values, but for 100 members only. Join to-day.

The Christmas Chesterfield Club enables you to secure the choicest of Chesterfield Suites at extraordinary low prices on the easiest of terms. Pay part now, the balance in easy monthly payments after Christmas.

See them at

Every Suite has a Chesterfield and two big comfortable Chairs.

The terms are easy. You pay $10.00 down when you make your selection, one-fifth of the purchase price in weekly payments from purchase date to Christmas, and the balance in six monthly instalments, commencing January, 1928. The Chesterfield you select will be delivered any day before Christmas.

The Chesterfield Suites offered in this great saving event are all new. The designs, the coverings, are the very choicest. Every one high-grade and of the best construction. We've never offered such an array of handsome Chesterfields at such wonderfully low prices and such liberal terms of payment. See them at

$150 - $169 - $185 - $199 - $225 - $240 - $295

The Christmas Chesterfield Club

Terms $10.00 down. No interest charges. 6 months to pay. Applies to all bedroom and dining-room furniture until the full membership of 100 is reached. Many special values to choose from. Third Floor.

Regular $75.00. FRENCH LIMOGES DINNER SET - - - - - - $53.00

Bird of Paradise design. Nearly every piece a different design, in beautifully blended color combinations, giving a wonderfully harmonious effect. 97 pieces.

CHOICE STAMPED GOODS SPECIALS

Stamped Pillow Cases, hemstitched with colored borders. Each **75c**

Stamped Luncheon Sets. Each **$1.25**

Stamped Factory Cotton Aprons. each **69c**

Stamped Pyjamas, Suit, **95c**

Stamped Guest Towels. Each **59c**

Stamped Silver Cases. Each **39c**

BEAUTIFULLY FINE WOOL VESTS

Low neck, short sleeves. 36 and 38. Each.....$2.25
40 and 42. Each.....$2.50

BABIES' BONNETS

Hand knit, of fine Wool. Almost Half Price. Wednesday, Each.... **69c**

STRIPED AND PURE WHITE FLANNELETTE

Wednesday, Yard..... **15c**

BABIES' MITTS AND BOOTEES

Fine All Wool. Hand knit. Almost Half Price. Pair..... **39c**

WOMEN'S FLEECED BACK, TAILORED TOP COTTON VESTS

Size 38, 40, 42, Wednesday, Each..... **59c**

Pick Them Up "Cheap" Wednesday, Street Floor. 100 Samples Away Below Regular Values an Exceptional Choice Lot of Bargains. Practically All Different.

PINK HUCK TOWELS
Hemstitched, Each..... **29c**

LUNCHEON CLOTHS
Some pure white, others with colored borders, others in colored checks, others with drawn-work. All size 36 x 36 inches. Wednesday, Each..... **98c**

DRESSER SCARFS
White, embroidered in colors. Wednesday Each..... **69c**

LINEN DOYLIES
With Cluny lace. Wednesday **2 FOR 25c**

FINE WHITE PILLOW CASES
Some embroidered in White; others in colors. Some scalloped, others hemstitched. Wednesday, each.. **79c**

DRESSER SCARFS
Lace trimmed. Wednesday, Each **79c**

WHITE SQUARE TABLE CENTRES
Embroidered in colors. Wednesday, Each..... **79c**

EMBROIDERED MADERIA SERVIETTES
Scalloped edges. Wednesday, Each **25c**

BLUE ALL LINEN HEMSTITCHED TOWELS
Wednesday, Each..... **59c**

LINEN HUCK TOWELS
Size 18 x 36 ins. Wednesday, each. **63c**

ALL LINEN DOYLIES
Hemstitched. Wednesday **2 FOR 15c**

FINE ALL PURE LINEN LUNCHEON CLOTHS
White only, hemstitched with drawn work. Wednesday, Each **$1.49**

SERVIETTES
Some white; others with colored borders. Wednesday, Each **25c**

DAMASK TRAY CLOTHS
Wednesday, Each..... **19c**

ROUND CENTRES
With fancy embroidered design in colors of rose, blue and green. Wednesday, Each. **39c**

Wednesday Dress Day Featuring $23.50

DRESSES

Reduced To $13.75

Big choice of Matrons' Dresses, in black and colors, in flat crepe and satin-faced crepe. Some choice colors in the lot—wine, green, rose, sand and brick. It's a One-Day Clearance group of good style Dresses. All sizes.

Telephone Santa Claus

He is getting ready to leave his northern quarters to open Turnbull's Great Toy Department. A message from him tells us that he will be glad to hear from as many of his Peterborough boy and girl friends as can call him on Wednesday or Thursday from 7 to 8.30 at night only. He has arranged to keep these hours for his little Peterborough friends. He would like to have the little ones up to 8 years old call him up. He cannot speak very long to any one because there are so many who will want to talk to him.

If you want to talk to him, Just Call Central in the regular way, saying:

"Santa Claus, North Pole, 1650

The Time, Wednesday or Thursday After Tea from 7 to 8.30 p.m.

Basement Specials

FLANNELETTE BLANKETS
Extra size Flannelette Blankets, in good heavy quality, in gray or white, with pink or blue border. Wednesday, Pair..... **$2.19**

BOYS' SUITS
Warm Suits for the little man; made of khaki flannel, in the Oliver Twist style, and finished with colored piping. A very serviceable garment, and one that will launder well. Sizes up to 5 years. Wednesday..... **$1.19**

CHILDREN'S ROMPERS
Heavy cotton flannel is used in making these comfortable garments for children. Gray, with red binding; elastic at knee. Size up to years. for.. .. **69c**

LACE PANELS
Ecru Lace Panel in pretty stripe pattern with bird design. Scalloped edge, neatly finished with fringe. Specially priced. Wednesday, each..... **69c**

CHAPPIE COATS
Extra quality Brushed Wool Chappie Coats, attractively trimmed with blue and yellow stencil pattern on cuffs, and bottom; in Camel color only. Special value..... **$2.89**

Clearing Sizes 36 and 38 Only. Corselettes Wednesday, 98c pair

All in heavy weight Pink Brocade, with elastic insets. Exceptionally good value. Wednesday, Pair..... **98c**

FLOOR BROOMS
Made from the finest hair on a hardwood base a foot long, with hardwood polished handle. Regular $1.25, for..... **69c**

CUT GLASS SHERBET SETS
Consisting of one beautiful footed Bowl, Six Sherbet Glasses to match, in Daisy pattern. Regular $4.50. Wednesday **$2.98**

CLEARING THREE SETS ONLY
JOHNSON'S "ENGLISH" SEMI-PORCELAIN DINNER SETS
97 pieces in each Set. A beautiful design with bunches of grapes on yellow border. Regular $45.00 Wednesday, Set **$35.00**

DUST MOPS
Suitable for hardwood floors, linoleum, etc. Regular price 98c. On Sale Wednesday **69c**

FINEST QUALITY FRENCH LIMOGES BREAKFAST SET
Consisting of 32 pieces, Kermos shape Cup and Saucer; Green floral design. Regular $8.50. Special for Wednsday..... **$6.95**

ALUMINUM TEA KETTLE
Very large size. Made from pure aluminum, with panelled sides. **$1.98**

Childrens "Cold Weather" Sleeping Suits

Exceptionally well made. Very special Wednesday. Suit

$1.15 To $1.60

Size 18 to 28

Three Good Values from Dress Good Section.

Regular $1.75 quality Panne Velvet. Wednesday, Yard **79c**

Regular $3.50, Silk and Wool Tweeds, Silk and Wool Jersey. 54 inches wide. Wednesday, Yard..... **$1.95**

Excellent quality Velveteen. 27 inches wide. Wednesday, Yard..... **$1.25**

THE J.C. Turnbull CO. LTD.

25 Pairs Only. "The Esmond Blanket"

The Greatest Blanket Value in Canada. Heavy, Soft, Fleecy Blanket, suitable for bed throw or blanket; in attractive combinations of Blue and Gold, Pink and Gold, Grey and Crimson, and Brown and Gold. All have choice colored borders and are size 66 to 80 inches. Wednesday, Each..... **$4.95**

WOMEN'S PAGE

PERSONALS

Mrs. Dawson Rutherford (nee Margaret Greer) will be at home to her friends after January 1st, 1928.

• • •

Mrs. James Clarke of Toronto, formerly of Peterborough, is visiting at the home of her aunt, Mrs. J. Black, 196 Aylmer Street.

• • •

Mr. Douglas R. Brennan of Havelock has gone to Winnipeg to play with the Winnipeg Maroons hockey team. On the first game, November 21st, they play Kansas City, St. Paul's, Minneapolis and Duluth.

• • •

Miss Dorothy Worboy of Sherbrooke Street is spending a few days in Toronto.

• • •

Miss Marcelle McNulty has returned home after a month's absence.

• • •

Mr. George Noftall, of the MacLean Publishing Company, Toronto, is spending two weeks with his parents, Mr. and Mrs. Wm. Noftall, at 188 Dalhousie Street.

• • •

Mrs. D. Jordan left to-day for Kingston, to spend a fortnight with her sister, Mrs. J. W. Newman.

• • •

Miss Ruth Hancock of Newcastle has returned home after spending the past week with her aunt and uncle, Mr. and Mrs. C. J. Hancock.

• • •

The many friends of Miss Thelma Paxman, of the teaching staff of the Central School, will regret to hear that she had her ankle dislocated through a fall near the school.

• • •

Mrs. T. W. H. Young entertained the members of her bridge club last evening.

• • •

The Misses Helen and Marion Gillespie of Keene spent the week-end with Miss Emma English, George Street.

• • •

Mrs. B. Rose is visiting friends in Oshawa.

• • •

The many friends of Mrs. Arthur Seal, 87 Smith Street, will be pleased to learn that she is recovering from her recent illness.

• • •

Mr. and Mrs. Hugh McPhee of Keene were week-end guests of Mr. and Mrs. W. Noftall, Dalhousie Street.

• • •

Mr. James Clarke of Toronto was a week-end guest of friends in the city.

• • •

Mr. J. Tierney, Senior, of Toronto, spent the week-end with friends in the city.

• • •

Mr. Lawrence Latchford of Best's Station sustained a painful accident on Sunday morning which necessitated five stitches in his head.

• • •

Mr. Lewis R. Parks left for Buffalo to-day to attend the convention being held there this week by the Master Photo Finishers of America.

• • •

Dr. A. Moir left this morning for Rochester, Minnesota, to spend two weeks at the Mayo Clinic.

• • •

Mrs. W. M. Cruthers, King Street, entertained the members of her bridge club last night.

• • •

Miss Lillian Mason has returned home after spending the past week with relatives and friends in Cavan.

• • •

Mr. Reg. Brennan and Margaret Brennan, of Havelock, are in Gravenhurst, where they attended the Brennan-Gallegher wedding which took place yesterday.

• • •

Mr. H. C. Mateer of Toronto, field secretary of the Christian Endeavor Union for the Province of Ontario, left for Kingston this morning, after visiting the Young People's Christian Endeavor Society of Lily Lake, where he was special speaker last night.

• • •

Miss Jean Hamilton, whose marriage takes place this month, was guest of honor at a surprise supper held for her by her fellow-employees of the office staff of the Blue Print Department at the Canadian General Electric Company. The table was prettily decorated in blue and white, with streamers and a large white bell. The presentation to Miss Hamilton of the office gift, a cut-glass water set, was made by Mr. Neil F. Porter, and was suitably acknowledged by the bride-elect.

• • •

Messrs Wm. Fletcher, Edward Jones and D. R. Fleming spent Sunday in Oshawa, the former the guests of Mr. and Mrs. J. H. Renwick, and the latter the guest of his brother, Mr. E. H. Fleming, and assisted the choir at the evening service of Simcoe Street United Church, where Mr. Renwick is organist and choir leader. It being the occasion of their special thankoffering services, the evening service being largely devoted to song. Mr. Renwick's many friends in Peterborough will be pleased to know that he is meeting with good success in the Motor City, has a magnificent organ, and a splendid choir, which will no doubt improve under his able leadership.

• • •

Mrs. H. M. Niven, 511 Homewood Avenue, spent yesterday in Toronto.

• • •

Mrs. Maye Rodwell Ford of Toronto spent a few days recently the guest of her friend, Mrs. W. Greenslade, 196 Dalhousie Street.

• • •

Mrs. Robert Horsburgh, of Cleveland, Ohio, is spending a few days with Mrs. H. Graham, 110 Dublin Street.

• • •

Mrs. A. D. Smith has returned to Toronto after spending the past two weeks with friends in Peterborough.

• • •

Mr. and Mrs. Lout, Miss Lila Stonebergh, and Mr. Hubert Martin, of Toronto, spent a few days with Mrs. R. J. Martin and Mrs. G. Borland.

• • •

Mr. and Mrs. Robert L. Adams of 296 Margaret Avenue, have returned from their trip to Ottawa and points east.

PAYNE'S DRUGS & TOILETS

PAYNES

REDUCED PRICES

35c Italian Balm ..27c
$1.25 Hot Water Bottle 98c
35c. White Pine Cough Syrup 23c
$1.00 Coty Face Powder 58c
50c. Pepsodent Paste 39c
10c. Infant Delight Soap .....4 for 23c
60c Philips' Milk Magnesia 49c
1 quart Russian Oil 98c
$1.00 Vacuum Bottles 49c

WE DELIVER 'PHONE 146

REXALL DRUG STORE OPP. TURNBULL'S

TRADE EXPANSION Sale AT Jeannette's

Have you taken advantage of it? If not, do so at once.

Great Savings ON ALL GOODS.

Coats $25.00

HATS Wonderful Values.

Dresses $9.98

FURS Quality at Moderate Prices.

Jeannette's "Where the Styles Come From."

390 GEORGE ST.

"Let the Clark Kitchens help you."

CLARK'S TOMATO KETCHUP makes fish or meat more savory—

Made from fully ripe Clark "Northern" tomatoes and pure tested spices from our wonderful recipe.
W. CLARK Limited, Montreal

27-26 Packers also of the celebrated CLARK'S PORK & BEANS

Evening Examiner Fashion

Boudoir or Breakfast Coat

Nothing more fascinating among the fashions has emanated from Paris this season, than this tailored breakfast coat for restful leisure hours. It possesses all the loveliness and chic with which the smart woman of today loves to surround herself at all times. Heavy crêpe de chine develops this model with puffed trimming around the edges, and having a side fastening. Wide wale corduroy or quilted satin are also suitable and practical materials. The diagram pictures the simple design of No. 1225, which is in four sizes only, 36, 40, 44 and 48 inches bust. Size 36 is suitable for 34 or 36 bust; size 40 for 38 or 40 bust; size 44 for 42 or 44 bust; and size 48 for 46 or 48 bust. Size 40 bust requires 4½ yards 36 or 40 inches material. Price 20 cents.

Every woman's desire is to achieve that smart, different appearance which draws favorable comment from the observing public. The designs illustrated in our new Fashion Book are originated in the heart of the style centers and will help you to acquire that much desired air of individuality. Price of the book 10 cents the copy.

Pattern Purchase Coupon

Address Fashion Department, Evening Examiner

No. .....Street .....
Name .....
Pattern Number .... Size ...
Town .....
Province .....
Amount Enclosed .....

Price 20 cents each—coin preferred

SAINT and SINNER

By ANNE AUSTIN

Since Joy was not to go to her father and stepmother until Monday, there were four members of the family for dinner that first Saturday evening after Faith's successful skirmish with the domestic employment agency. Faith, at Rhoda's excited, earnest request, had left the planning and preparation of the dinner entirely to the new little maid-of-all-work. Bob certainly could not blame his wife for one bad or mediocre dinner, since it had been at his urging that she had consented to have help at all.

But Faith, of course, was eager to see the results of Rhoda's busy two hours in the kitchen. But Bob was brimming with news, which he insisted upon pouring out to her as the y both dressed for dinner.

"I'm going to have a shot at Hemingway's country home, darling," he told her nonchalantly, but the flush on his cheeks and the sparkle in his blue eyes told her that he was tremendously elated. "He wants to have the plans ready for spring building, and he's willing to put two hundred thousand dollars into the house and the landscaping. Bob, howdy! If I land that, we'll be on easy street."

Then a knock oupn the door interrupted them.

"Dinner's all ready, Mrs. Hatha way," Rhoda's soft, sweet voice called.

"Lord, what a voice!" Bob ejaculated. "She must be young and honey-colored. Where did a maid ever get a voice like that?"

"You told me to get a blonde and I'm nothing if not an obedient wife," Faith laughed, patting her hair smooth, for Bob's exultation had expressed itself in more ways than one.

When they entered the dining room, Bob's arm about her shoulders, Faith's housewifely eye noticed instantly that there were five plates set about the long, narrow refectory table. She was about to call out to Rhoda, who had returned to the kitchen, when she noticed that there were not only five plates set upon the creamy Italian linen cloth, but that the meal was there, too —three covered dishes, a platter of thinly sliced roast beef, and a tureen of soup beside her own plate, the big silver ladle lying suggestively before it.

"Why—" she began, divided between a desire to laugh and a feeling of annoyance. Of course the girl had admitted that she was untrained—

The swinging door was pushed open and Rhoda appeared, a plate of small, beautifully browned biscuits in one hand, a silver coffee pot in the other. Her pretty, fair plump face was beaming with pride and expectancy.

"I set my place here nearest the door, so I can scoot back and forth to the kitchen for things," Rhoda said breathlessly, as she placed the food she was carrying upon the table. And before Faith could summon words to meet the situation, the new maid had slipped into her chair, her turquoise-blue eyes glancing shyly toward Bob, as if expecting an introduction.

"But——" Faith managed to gasp, when Bob's fingers closed tightly upon her arm, warning her to silence.

"You're Rhoda, aren't you?" he smiled down upon the country girl. "I'm glad you're here. I'm Mr. Hathaway. Umm! The dinner smells good!"

(To be continued.)

A THREE DAYS' COUGH IS YOUR DANGER SIGNAL

Persistent coughs and colds lead to serious trouble. You can stop them now with Creomulsion, an emulsified creosote that is pleasant to take. Creomulsion is a new medical discovery with two-fold action, it soothes and heals the inflamed membranes and inhibits germ growth.

Of all known drugs, creosote is recognized by high medical authorities as one of the greatest healing agencies for persistent coughs and colds and other forms of throat troubles Cremolusion contains. In addition to creosote, other healing elements which soothe and heal the infected membranes and stop the irritation and inflammation, while the creosote goes on to the stomach, is absorbed into the blood, attacks the seat of the trouble and checks the growth of the germs.

Creomulsion is guaranteed satisfactory in the treatment of persistent coughs and colds, bronchial asthma, bronchitis and other forms of respiratory diseases, and is excellent for building up the system after colds or flu. Money refunded if any cough or cold is not relieved after taking according to directions. Ask your druggist. Creomulsion Co., Limited. Toronto, Ont.

Stomach So Bad Milk Turns Sour

"My stomach was so bad even sweet milk fermented. I suffered from gas, indigestion and headache when I ate. I found real relief in Adlerika."—Mrs. R. W. Brightwell.

Adlerika relieves stomach gas and sourness in TEN minutes. Acting on BOTH upper and lower bowel, it removes old waste matter you never thought was in your system. Let Adlerika give your stomach and bowels a REAL cleansing and see how much better you will feel. It will surprise you! McDermid Drug Stores, and E. L. Payne, Druggist.

Shoplifting, according to a veteran police official of New York, is one form of crime of which women have a virtual monopoly. More than 90 per cent of those arrested on this charge are women.

Because his shopgirls spent so much time "fussing" with their hair, the proprietor of a large retail store in Denver now gives them regular time off to go to the hairdresser's.

Kissing Bandit Active In Chicago

CHICAGO, Nov. 14 (United Press)—Activity of a bandit who robs 'em, kisses 'em, and leaves 'em" has been reported to the police by a dozen women living on the south side here. All the offences have occurred within a week.

The bandit threatens the girls with a revolver, relieves them of small change and jewelry, and then attempts to embrace them, according to the police.

The girls who reported the outrages said they screamed when the bandit became affectionate, and that he ran

The bandit's loot has been inconsiderable. An extra detail of detectives has been assigned to hunt him.

OLD MASTERS

Life? and worth living?
Yes, with each part of us—
Hurt of us, help of us, hope of us, hear t of us,
Life is worth living.
Ah! with the whole of us,
Will of us, brain of us, senses and soul of us,
Is life worth living?
Aye, with the best of us,
Heights of us, depths of us—
Life is the test of us!
—Corinne Roosevelt Robinson: Life, A Question.

JOLLY JINGLES By Graham Hunter

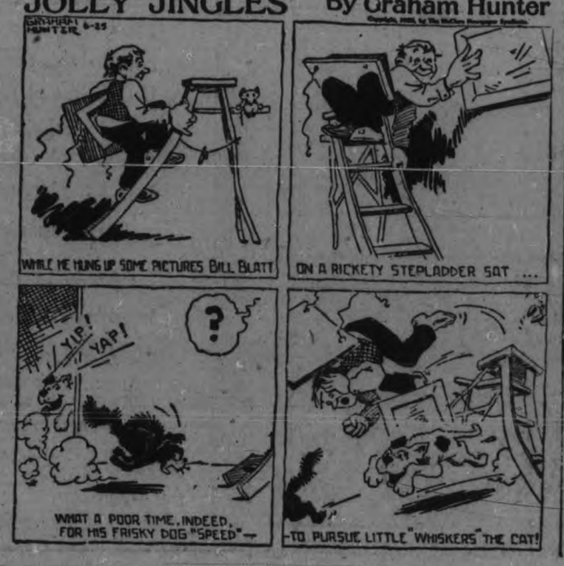

Makes your breakfast appetite better

QUICK QUAKER

You never tire of its delicious flavour.
Sustains you *all* forenoon.
Cooks in 2½ to 5 minutes.

Wrapped, sealed, dustproof packages.

139

HOROSCOPE

The Stars Incline, but do not Compel.

(Copyright, 1927, McClure Syndicate.)

FOR WEDNESDAY, NOVEMBER 17th, 1927.

Astrologers read this as a day of favorable rule in the earliest hours. Afternoon is subject to menacing aspects.

There is a sign of much promise for hospitals and all who work in them. Many large benefactions may be expected.

It is wise to push important matters in the morning when persons wielding power are likely to be more easy to deal with than under less favorable sway.

For those who go in search of employment before noon luck is presaged.

There is a sign read as indicating storms at sea within the week and ocean voyages begun today may be eventful.

The seers predict extremes of weather in the winter, which humrn nature will reflect and for that reason many strange crime cases will be reported.

Increase of heart disease due to nerve strain and overwork may be expected, and the wise will realize the need of relaxation.

Under this planetary government, everything pertaining to politics should show activity.

There is a sign read as favorable to the perpetuation of power and the continuance in office of capable men.

Agitation regarding oil and oil interests is forecast and there may be much discussion of price fixing.

Strife and contention are foreshadowed as the configuration of today's changes. Quarrels may be easily started under this sway.

Scandals and evil report of many sorts are indicated. Libel suits will be more numerous than usual next winter.

Centralization of public interest in newspapers is prophesied as a feature of the next few weeks.

Increase of advertising and large profits are prognosticated for editors and publishers.

Persons whose birthdate it is should be cautious in the coming year. It is well to keep one's plans secret.

Children born on this day probably will have unique careers. They will be most fortunate outside scientific professions.

(Copyright, 1927, McClure Syndicate.)

Brazil has a shortage of Brazil nuts.

HINTS ON ETIQUETTE.

1. What are some of the things expected of house guests?
2. Should hosts and hostesses feel obligated to plan programs for their guests' entire time?
3. What can a house guest do to entertain herself?

The Answers.

1. To meet their hostesses' plans amiably, consult them about outside engagements, be considerate about taxing servants and be prompt about engagements and meals.
2. No.
3. Read, write letters, go shopping or sightseeing.

WHO WROTE THIS ?

(Copyright, 1927, McClure Syndicate.)

1. "Come, give us a taste of your quality."
2. "She pays him in his own coin."
3. "Thus each extreme to equal danger tends,
Plenty, as well as want, can separate friends."
4. "Great things astonish us, and small dishearten us. Custom makes both familiar."
5. "The coward never on himself relies, But to an equal for assistance flies."
6. "So may he rest; his faults lie gently on him?"
7. "Books must follow sciences, and not sciences books."
8. "I know nothing about it; I am my own ancestor."

Answers to to-day's questions.

1. Shakespeare; 2, Jonathan Swift; 3, Abraham Cowley; 4, De La Bruyere; 5, George Crabbe; 6, Shakespeare; 7, Lord Bacon; 8, Adoche Junot.

French girls are said to be the very best dressed mannequins, because they are born coquettes and study themselves and adopt poses from their childhood.

Princess Juniana, heiress to the throne of the Netherlands, has just entered upon her collegiate course at the University of Leyden. She is specializing in theology and law.

Statistics show that the matrimonial chances of girls employed as waitresses in restaurants and lunch-rooms are among the highest of all callings.

"I need this-mamma"

The highest medical authorities have again and again called attention to the remarkable qualities of Fry's Cocoa.

"It is the richest in flesh forming and energy producing constituents," says Dr. Andrew Wilson, F.R.S.E., "and is without an equal in respect of its purity and for all round excellence. It is my ideal of perfection. There is no better food."

Do not ask for just a tin of Cocoa. Ask for Fry's. Then you have the best that 200 years experience in high grade cocoa and chocolate making can give you.

Remember, "Nothing will do but Fry's," made by the oldest Cocoa and Chocolate House in the world.

ESTABLISHED 1728

225

Fry's Cocoa

The Jean Riddick Yarn Shop 412 George St.

UNUSUAL SPECIALS FOR Wednesday

PROVIDE FOR YOUR WINTER NEEDS NOW
YOU WILL SAVE MONEY

NO. 1

Ladies' Extra Fine Silk and Wool Stockings, fall weight. Regular price, $1.75. On Wednesday, per pair .....

95c

Be sure and see these. They are wonderful value.

NO. 2

Ladies' Fine Silk and Wool Stockings, new shades. All sizes. Special price on Wednesday ..

59c

Ladies' Silk Stockings (silk to the top of the Stocking), new colors, every size. On Wednesday, per pair .....

59c

Children's Ribbed Stockings, fine Botany wool, plaited. All sizes up to 8½. Special price..

50c

Silk Underwear

Ladies' Silk Vests, all sizes and new shades 49c
Ladies' Silk Bloomers, all sizes, new shades 75c
"Special" — Ladies' Satinette Bloomers, new shades, very durable. Special price on Wednesday 95c

NEW Christmas Goods Opening

In the new Silk-Wear for Ladies we are showing very beautiful imported designs in Celanese, Crepe de Chine, and Glove Silk, lock stitch garments. (These stitches are guaranteed not to run. If they run we will give you a new garment).
Their beauty and attractive appearance are away ahead of what you usually see. We will be pleased to show them to you.

National Hockey League Opens Season Tonight

TEN CLUBS WILL CLASH IN OPENERS

N.H.L. Board of Governors Hold Pre-Season Meeting at Boston.

EXPECT GOOD SEASON

Accept Trophy Offered for Competition Between Two Montreal Teams.

BOSTON, Mass., Nov. 15 (A.P.).—Representatives of eight of the ten clubs in the National Hockey League yesterday attended a pre-season meeting of the board of governors of the league at the University Club here. In a statement issued after the meeting, President Frank Calder said that only routine business had engaged the attention of the governors. Barney Stanley of Chicago was delayed in arriving and his club and Detroit were represented by proxies.

The National League accepted a trophy given in memory of the late George W. Kendall, whose stage name was George Kennedy and who at one time was owner of Les Canadiens of Montreal. The trophy was offered for competition between the two Montreal clubs, the Maroons and Les Canadiens.

"I expect that National League hockey will enjoy its finest season," President Calder said after the meeting. "All clubs have strengthened and all the members of the board of governors present in Boston yesterday spoke with confidence of their hopes during the coming season. I feel that the game will be more firmly entrenched than ever in the favor of the American and Canadian publics."

Opening games will be played tonight as follows:

In Boston—Chicago Blackhawks and Boston Bruins.

In New York—New York Americans and Les Canadiens.

In Ottawa—Ottawa Senators and Montreal Maroons.

In Toronto—Toronto Maple Leafs and New York Rangers.

In Pittsburgh—Pittsburgh Pirates and Detroit Cougars.

Social Event

NEW YORK, N.Y., Nov. 15 (Canadian Press). — The opening National Hockey League game between Les Canadiens of Montreal and the New York Americans tonight promises to be one of the gala social events of the year.

The presence of Mayor James J. Walker, who will face the puck between Howie Morenz and Billy Burch, respective centre players, and the music of the United States Military Academy band from West Point, N.Y., will contribute to the color at Madison Square Gardien, where the local professional hockey season of forty-four home games will be inaugurated.

The other local sextette, the New York Rangers, will make their season's local bow on Thursday night against the world's champion Ottawa Senators. Next Sunday night the Americans and Rangers will meet in the first intra-city duel of the season.

New Players Added

Three new players have been added to the American team, which is under the management of Wilfred "Shorty" Green, whose right wing career ended almost fatally last Spring when he suffered a serious internal injury. One of the players, Billy Boucher, needs no introduction to N.H.L. hockey crowds. The former Canadien and Boston star will replace Shorty Green along the right boards. Red Green will again play the left boards with Billy Burch at centre. Lionel Conacher and Leo Reise continue as the regular defence pair, but the familiar face of Vernon Forbes and his acrobatic goal-keeping will be missing. Joe Miller, prominent Ottawa athlete, who has guarded nets in an amateur and professional capacity in Ottawa, Pittsburgh and St. Paul, has been assigned the net position as successor to "Jumping Jakie," as Forbes was dubbed by New York scribes.

Martin Barry, a Montreal recruit forward, is the third new player. Joe Simpson and Clarence Boucher will do the relief work on the defence, and Eddie Bouchard, Alex McKinnon, Norman Himes and Barry will substitute on the front line.

Laurie Scott, substitute forward, who came to the star spangled team from Saskatoon last season, has been sold to the New York Rangers.

No Changes

The Flying Frenchmen, still under the management of Cecil Hart, have made no changes in their regular line-up. George Hainsworth will guard the net, with Herb Gardiner and Sylvia Mantha in front of him. The flashy trio of forwards—Aurel Joliat, Howie Morenz and Art Gagne, will complete the regular sextette, which is well fortified with substitute strength, including Albert Leduc, Pete Lepine, Joe Lafrance, Gene Larochelle, Gizzy Hart and Martin Burke.

Cooper Smeaton, referee-in-chief of the N.H.L., is expected to officiate tonight.

WILL ATTEND GAME.

BOSTON, Mass., November 15 (Canadian Press). — The Board of Governors of the National Hockey League, who held their pre-season meeting in Boston yesterday, will grace with their presence the opening of the major league hockey season in this city to-night. They will see the rugged Bruins, runners-up with Ottawa, for the Stanley Cup last spring, engage the fast Blackhawks of Chicago with the betting even before the event.

Art Ross' squad is the strongest to open a schedule for Boston since this town launched into big hockey company. To the first line stalwarts of 1926-27 the Bruins have added a dash of young and promising talent from the Canadian amateur ranks. Coutu and Red Stuart have departed, but Ross still has the material for the bruising game with which his team has been identified for several years. Reports have been circulated that the lesson of the Ottawa massacre of last April has been learned by the Bruins and will manifest itself in faster, smoother hockey. With Frederickson. Galbraith. Oliver. and Hitchman on the attack. and Hitchman and Shore on defence. the Bruins appear capable of achieving results without the body-play. Promising additions to the squad are Conner. Lauder. Gaynor and Clark.

Retained Old Stars.

The Blackhawks, who adhered to the Western style last season and played a fast, spectacular game with the attack always emphasized, has retained most of its old stars, and added a few solid defence men. In the early games of last season the Hawks swept the Bruins off their feet, but on the long haul the weight and might of the Boston squad was too much for the light Westerners.

The probable line-up:

Boston.	Pos.	Chicago.
	Goal	
Winkler		Gardiner
	Defence	
Shore		Wentworth
Hitchman		Trapp
	Centre	
Frederickson		Fraser
	Wing	
Oliver		McKay
Galbraith		Irwin

Boston subs.: Conner, Herberts. Gordon. Cleghorn, Clapper, Lauder. Gaynor. Clark.

Chicago subs.: Brown. Rodden. MacVeigh. Lehman. Townsend. Taylor, Wasnic, Burns, Graham.

PIRATES-COUGARS TUSSLE.

PITTSBURGH, Penn., November 15 (Canadian Press). — The Pittsburgh Pirates and the Detroit team to-night will follow the puck in the first game of the National Hockey League season in Pittsburgh. The Cougars arrived here yesterday. and the members of both teams were reported in splendid condition for the opening ice fray.

The Pirates are conceded to be better ice men than they were in their previous two years in major hockey play. The team is made up of the same players who have represented Pittsburgh since it entered the National League. and added experience is reckoned by the management to have made the local puck men strong contenders for league honors.

Detroit brought an experienced team to Pittsburgh and also some new material. Jack Adams expressed the belief that his rebuilt Cougar team would prove a dangerous contender.

HOCKEY PLAYERS FINED.

BOSTON, Mass., Nov. 15 (Canadian Press)—Serving notice that fisticuffs must be divorced from hockey in his league, President Charles G. Clapp of the Canadian-American League yesterday announced that fines of $25 each had been imposed on Ponzi Contant of the Boston Tigers and Jack Gagnon of the Providence Reds as a result of a fight in which the players engaged during a game here last Saturday night.

The president said that Referee Billy Bell had recommended that neither player be suspended as the game was the first of the season and was bitterly fought.

Batstone May Not Play on Saturday

KINGSTON, Ont., Nov. 15 (Canadian Press).—The prospect that Batstone, star of Queen's intercollegiate champions, would not be able to play against Hamilton Tigers here on Saturday in the Dominion semi-finals, loomed large yesterday afternoon, following an X-ray of his injured leg and knee, and which showed that the injury was more serious than at first expected. Batstone yesterday could scarcely bend his knee, but he insisted that he would be in shape for Saturday. The players were practically all in uniform on the field yesterday, but confined their work to running and tossing a ball around. On Tuesday heavy practice will be resumed.

MENIE HOCKEY PROSPECTS GOOD

East Seymour Team Will Be Much the Same as Last Year's.

BURNBRAE, Nov. 15.—Local hockey players and fans are quite pleased with the prospects of a fine, up-to-date rink in Campbellford, and no doubt the new enterprise will reap a fair share of patronage from this community. While there is nothing definite in the way of organizing for hockey yet it is likely that Menie will have a team either in a league or to play exhibition games at least. Manager Rannie is as keen for the ice sport as ever. All of the old team is available with the possible exception of Ralph Hay, who was recently operated on for appendicitis. Will Hume and Alex Linn have both joined the matrimonial ranks since last season, but this will not detract from their hockey love, and will add two interested fanettes to the Menie crowd. Leslie Shillinglaw and Ted Owens are both fit and ready for the opening of the season.

Whether Menie will have any or all of last year's town recruits, Walt Owens, Coulter and Kerr, is problematical, but with the home-brews as a nucleus and the genial sportsman-parson, Rev. Charles Daniel, to add prestige and weight to the team, both on the ice and in the committee-room, the locals should begin where they left off last year, making the leaders extend themselves to win. That final game of the Menie-Clerks 1927 series will long be remembered. The local lads were beaten by the odd goal in nine only after a gruelling 90 minute struggle.

The next month will see things shaping up more definitely. Meanwhile some of the athletes are keeping fit by playing indoor softball with the Hoards team in the Stirling hockey arena. The game is said to be very popular in that town and is an ideal way to get the hockey boys in shape for the winter.

ONLY ONE TEAM AT FULL STRENGTH

Boys Recruited for Softball Games at Lakefield on Friday.

LAKEFIELD, November 15. — The ball games scheduled for Friday evening were a disappointment in many ways although the fact that some of the youngsters got a chance of playing and getting ready for the time when they will be in the regular teams, makes those interested in ball feel that the time was not wasted altogether.

The first game was announced to be between the Cubs and the Business men. The former team were present to a man but the latter team were represented by two men who decided to recruit enough to fill their team and have a game. The available players were decidedly juvenile, but at least they were willing, and put up a very fair game. George Connors and Ernest Green consented to act as umpires and gave decisions acknowledged as fair by both teams. The score was 7-2 in favor of the Cubs.

The following is the line-up:

Cubs: F. Madill p; R. Payne c; H. Stabler 1b; S. Spence 2b; E. Moore 3b; F. Payne and F. Webster ss; K. Junkin and B. Dench fielders.

Business Men: E. Northey p; E. Briant c; P. Allen 1b; P. Payne 2b; R. Kingdon 3b; J. Allen and H. Hamblin ss; H. Morrison and R. Wannamaker fielders; subs., T. Graham and J. Blewett.

The score by innings was:

Business Men .....0000002—2
Cubs.....300310x—7

The second game scheduled for the Douro and Cement teams found Douro absent and three Cement men present, so again the juveniles got their chance, and it was as one of the spectators put it, children's day at the rink. Harold Hamblin and Bob Kingdon acted as umpires and the two teams played a close game with a score of 10-9. Home runs were scored by Ernie Green, Douglas Dench and Eric Moore. The teams lined up as follows:

Cement team: E. Green p; E. Briant c; E. Douglas 1b; P. Payne 2b; R. Wannamaker 3b; J. Blewett and J. Allen ss; N. Morrison and B. Allen field; K. Briant sub.

Bachelors: E. Moore p; F. Payne c; J. Gibson 1b; G. Wannamaker 2b; P. Allen 3b; S. Hill and D. Dench ss; T. Graham and E. Bickell field.

Score by innings.

Cement .....1320210—10
Bachelors .....1102113— 9

Star Player Injured Inter-Faculty Game

KINGSTON, Nov. 15 (Canadian Press).—Don McKay, former star hockeyist and rugby player of Kitchener, and son of George B. McKay of Kitchener, president of the O.H.A., sustained concussion of the brain while playing for Arts in the inter-faculty semi-final game at the Richardson Stadium yesterday afternoon. McKay, who is a freshman at Queen's, was on the back field of the Arts team, and in the early part of the game he received a heavy tackle, and injured his head. He resumed playing, however, and at the end of the game collapsed. Dr. L. J. Austin had him removed to the General Hospital, where it was found that he was suffering from concussion. He remained unconscious for some time. In the same game J. G. Richmond, of Hamilton, a second year arts student, received a very serious laceration of the internal lateral ligament of the leg, which will, the doctors said, prevent him from ever playing rugby again.

VETERINARY.

DR. W. F. McELROY, Vet. Sur., office and residence, 190 Charlotte St., Charlebois Bldg., Peterboro. Phone 1622J.

Success of Wilcy Moore and Lloyd Waner Evoked Interest In Sally League Stars

NEW YORK, Nov. 15.—Because two of the outstanding stars of the 1927 baseball season in the major leagues were turned out by the South Atlantic Association, major league scouts infested the circuit quite thickly throughout the current season.

Many sales and many recommendations were made before the season closed in September.

The high light furnished the National League is little Lloyd Waner, the frail kid who played in practically every game of the season with great success afield and at bat for the Pittsburgh Pirates. Lloyd went up from the Columbia, S.C., team and has thrilled fans around the circuit with his flashy work.

The American League's ace, Wilcy Moore, went up from the Greenville, S.C., club.

Success of Moore and Lloyd Waner turned the scouts toward the Sally circuit. Even John J. McGraw, manager of the Giants, out to see for himself just what sort of ball they play down in the Dixie loop, paid the circuit a flying visit a few weeks ago. To the Macon, Ga., club McGraw laid down $10,000 cash in hand for "Chick" Fullis, a young outfielder, who reminds Sally fans of young Waner's work around the league a year ago.

Recalling the undenied success of Wilcy Moore with the Yankees, McGraw purchased from Charlotte, N.C., one Jake LeRoy Levi, paying $7,500 for the stocky, little Jewish hurler who feels as much at home working in the outfield, serving as a pinch hitter or filling in an infield berth as he does on the slab.

The Philadelphia Nations paid a fancy price for "Sugar" Sweetland, the Spartanburg, S.C., southpaw, who early tasted the sweetness of major league victories and the bitterness of defeats with the Phils this year.

There are several others who, through late season sale or the draft, will try to land a job on major league clubs next season. There are others who will be watched closely next season from the very start. Catcher Barrett and Pitcher Bayne are up for trial next year. Barrett led the league in home runs while catching for Knoxville this year.

Perhaps none of these new starts from the Sally League will make the grade as well as Lloyd Waner and Moore did, but that would be asking an awful lot of them. Remember that both of these ex-Sally Leaguers were important factors in the play of their team in the past World Series.

The successes of young Waner and Wilcy Moore highly advertised the Sally League and Sally League moguls reaped the golden harvest in return, for where you find one gold nugget, the mother lode must be some place around, perhaps farther up the stretm.

O.H.A. CHATTER

Peterboro is going to have four O.H.A. hockey clubs this winter. They will have a senior, intermediate, and two junior teams, which is a big list for the Lift Lock City. Their seniors will have a lot of new material, as Joe Dwyer and Bert McLeod, two old-timers, are amongst the missing.

Senior O.H.A. doesn't look so bad after all, according to the latest reports. A six-team group is in the air, with three teams from Toronto along with Peterboro, Kitchener and Preston.

Toronto's three teams will be Marlboros. Varsity and Parkdale. Besides these there is the Grads. so that the senior series in Toronto is promising. Just whether the Varsity seniors will play O.H.A. is not known although their entry is expected.

Port Elgin are going to put their senior hockey team in the Northern League providing they can secure suitable grouping. With a host of material to pick from the town is keen for their club this year.

Indians In Need Of Overhauling

CLEVELAND, O., Nov. 15—The Cleveland club of the American League is one of several clubs that must be completely remodeled if any sort of a showing next year is hoped for.

The pitching staff excepted, only two players are certain of a regular berth. They are Luke Sewell, one of the best catchers in either league, and Joe Sewell, who has few superiors at short.

Luke had one of his best years last season. Joe slipped defensively, largely due to the fact that he seldom had the same combination working with him at second and third.

Three positions in the field and three in the outfield must be considered as open to the most competent performers.

Changes In Price Of Rookies Shown

CHICAGO, Nov. 15.—The Chicago White Sox next season will have two of the highest priced players in the history of baseball at shortstop and third base.

Willie Kamm, who cost the Chicago management $100,000 some years ago, immediately won a regular berth but he has never quite proved that he was worth the fancy sum paid for his services.

Chalmers Cissel, who is to play shortstop for the Sox in 1928, according to reports, will cost Charles Comiskey in the neighborhood of $123,000 in players and cash.

Just think that the scribes 15 years ago believed they were paying Connie Mack's great infield composed of McInnis, Collins, Barry and Baker a real compliment by referring to it as the $100,000 infield!

Times do change in baseball as in anything else.

OUR BOARDING HOUSE — By Ahern

WILSON'S BACHELOR 126

BOYS' PREMIER

(Continued from page one.)

most excruciating pain. All the other runners passed him, the race was won and the crowds had departed. Darkness fell and none but a little group of Canadians waited for the lost runner. He came eventually and Coach Crocker was able to cable back to Canada that every Canadian had finished the course. This, thought the speaker, should be an example to young Canada today. Every man should finish the race.

In beginning his address to the older congregation, Mr. Lautenslager expressed his appreciation of the privileges granted the boys by the churches of the Dominion. Since last Christmas, he said, he had spoken sixty-three times, and most of these addresses had been given from pulpits. He also took time to voice his appreciation of and to pay tribute to the men and women who had made possible their excellent program, their teachers and leaders.

His address was mainly on the interests of boys, as that is his object in being here. He mentioned briefly the life of William Turner, the great English artist. Turner, he said, was a barber's son and as a small boy had taken a keen interest in one, Dr. Moore, a patron of his father's barber shop. The feeling was mutual, and the result was that the doctor used to take the boy to his home and show him his library. After a time, the doctor's art gallery was also thrown open to the boy. Later Turner went to an art school and kept mounting the ladder of success and fame. The speaker wondered how many Doctors Moore and Messrs. Turner were in the church today.

He also quoted the case of a schoolboy who had been a member of a small group of Trail Rangers which had broken up. The boy felt the void which it had left in his life and regretted very much his actions in the Sunday school. His teacher there had been a most charming minister's daughter and the boys had cut up so badly that the girl was often reduced to tears. Evenutually she gave up the class thinking herself a failure. But, he claimed, she had been a glorious failure since she had instilled into one boy's life the desire for better things.

"Adults!" pleaded the speaker. "Have faith in our youth." One of the favorite indoor sports of the day, he claimed, is saying that modern youth is going to the dogs, but he didn't believe it. Certainly they attended football games in their thousands but so did they other functions of a very different nature. As examples he quoted the meeting at Massey Hall, Toronto, about a year ago, when the building was packed full with young people and when the principal speakers were youths. He recalled an incident of college life when the entire building was empty in the morning because every resident had gone to some one of the churches. He recalled how a friend of his would have gladly accompanied him to a church service in Lowes Uptown but that it was necessary to go so very early to get a seat or even standing room. Such is not the case, he claimed, when the usual theatrical program is on at any theatre.

He was pleased to see that Campbellford was much better informed as to the Boys' Parliament that he expected. But the reason, he knew, was that some real good men had come from this district. In support of his statement, he mention Gordon Lapp, Brighton, and Stewart Carr, Campbellford. Then he proceeded to detail the aims and workings of the Parliament, explaining that there were 13,700 boys enrolled in the province and that the movement was self-supporting financially. It no longer required to call upon the churches for assistance as it once had found it necessary to do.

In answer to a common question as to whether the movement was really benefitting the boys, he claimed that eleven percent of the members were going in for the ministry. It held the interest of the adults because of its political organization. With them, however, there was none of the usual election slander so often seen in the real parliamentary elections. This slander, he thought, was most deplorable, and claimed that through the influence of the Boys' Parliament, this would entirely disappear in the next generation. Regarding prohibition, if adults could show them as youths, the way they should go, the natural solution to the problem would be found in a few years.

Theirs, he claimed was a question of world brotherhood. In support of his statement, he detailed the account of two opposing candidates for a high office, one of whom was subjected to some adverse criticism through the press. They joined force and fought the issue together. The boys, he said, were thinking of serious things in a serious way, and again quoted Gordon Lapp of Brighton as proof of his statements. Therefore, for the youth to today, his plea was tolerance on the part of the older people. Though they might make unwise statements now, he thought it better that they do so in youth than later in life. Their duty, he said, was to keep faith with those who fought on the battlefields of France and with Jesus Christ.

TO THE READERS OF THE EXAMINER

A number of girls and women have entered a contest promoted by The Examiner for the gathering of personal and social and general news items in all parts of the town and the field of this newspaper.

We ask for these young folks encouragement and assistance. They will gain in many ways. They will be using part of their time in learning to earn. They will be improving their mental equipment for school work. They will be helping to make The Examiner more "newsy" for ALL its READERS. And they will be paid for what they do, besides having the opportunity, through their industry, to win special weekly prizes.

The average woman, if asked, would say that the Personal and Social news in her home paper commands her first and principal attention. Many of the "men folks" also find it interesting.

But there can be no Personal and Social department without the good-will and co-operation of the readers. The Examiner has long enjoyed this co-operation. We now ask our readers to remember that if they like to read personals, about other folks, they must not object to seeing their own names in print, providing the news is clean and decent—and these contestants will seek no other kind, and they have been particularly instructed not to give offense, not to be too persistent, not to become bothersome.

Many of these contestants will be known to you — perhaps neighbors or the daughters of personal friends. Help them to be successful in this contest. They will gain in education, experience and purse. You will gain in reading a more "newsy" paper.

Your Home Newspaper is as Good as Its Readers Help to Make It.

3d-12,15,17

CAPITOL - Now Playing

THREE DAYS ONLY MON.-TUES.-WED.

WILLIAM FOX presents

WHAT PRICE GLORY

A sardonic .. comedy tinged with love romance, set against a background of world shaking conflict.

with VICTOR McLAGLEN - EDMUND LOWE DOLORES DEL RIO and a superb cast

From the stage triumph by LAURENCE STALLINGS and MAXWELL ANDERSON

RAOUL WALSH Production

THE BIGGEST PICTURE SINCE "THE FOUR HORSEMEN"

Being Shown in Most Places as a Road Show at $2.00 Top
Shown in Peterboro at:

MATINEES

Children ..... 10c Adults 25c

EVENINGS

Ground Floor ..... 47c (Tax(3c)—50c
Balcony ..... 38c (Tax 2c)—40c
Loges ..... 50c (Tax 5c)—65c
Children 25c

On the Stage - Vaudeville
GARNER SISTERS
THE MERRY SONGSTERS

NOTE—Children will positively not be admitted at evening performances unless accompanied by parents.

Lyrics Of Life

(By Douglas Malloch.)

THE GUY WHO COULDN'T GO

He was just a private soldier, and he never got across,
And the time he spent in training looks to him a total loss;
For, if anyone should praise him (not that anybody would),
He would say, "I can't see, brother, not where I done any good."
But the world is full of heroes who never had a chance,
And a man can love his country down in Texas or in France.
So, while all the flags are flying and while all the bugles blow,
Let us pay a little tribute to the guy who couldn't go.

For he did his share of duty, and he ate his share of dust,
And he had his own lieutenants, did his cussing, and was cussed,
And he knew the same maneuvers, though they didn't mean a thing,
As the men who followed Pershing or the men who fought with Byng.
And he missed his mother's cooking and he missed the girl at home
Just as much as any fellow that was sent across the foam.
He was just as good and ready as the others that we know,
So let's pay a little tribute to the guy who couldn't go.

For I know I've read it somewhere, though I can't tell book or verse,
That the Captain of the captains never thought so much the worse
Of the man who had it in him but never got the call,
And that all that really matters is the spirit, after all.
If a man is good and ready, though they never let him start,
Then a hero is a hero, though it's only in his heart.
And so, when you blow the bugles, give a little toot or so
And pay just a little tribute to the guy who couldn't go.

(Copyright, 1927, McClure Syndicate.)

Uncle Wiggily

By HOWARD R. GARIS

To-day's Bedtime Story

(Copyright, 1927, McClure Syndicate.)

UNCLE WIGGILY AND THE YEAST CAKE

Nurse Jane Fuzzy Wuzzy was one of those old-fashioned muskrat lady housekeepers who bake their own bread. In these days, when so many of us get our bread at the bakery or grocery, it is rather strange to find some who still mix up flour, water and yeast, set the "sponge" to rise near the fire at night, mix the dough the next morning and bake loaves of bread with golden brown crust in the oven.

So when Uncle Wiggily heard Nurse Jane call to him one afternoon, as he was hopping away to find an adventure, that she wished he would bring her home a yeast cake, the rabbit gentleman knew what was going to happen.

Uncle Wiggily hop in a grocery store.

"I wonder why he has gone in there?" thought the hungry animal with the silly little tail. "I'll peek in the back window and see."

Looking in the back window, the Bob Cat saw Uncle Wiggily in the store, thrusting something into his coat pocket.

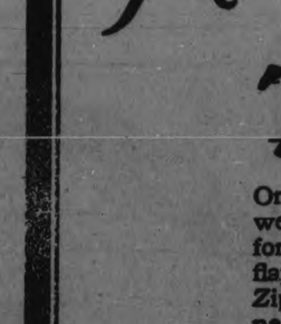

Out leaped the Bob Cat.

It was something very shiny and the Bob Cat said:

"Ha! Uncle Wiggily is buying a silver, shining dollar. Now I know what to do. I will run back, hide in the bushes and jump out at him when he hops past. I will howl and I will yowl and I will scowl! And I will say I am a Robber Bob Cat and that he must give me that silver dollar or I will scratch his ears off! That's what I'll do!" said the bad Bob Cat.

Laughing to himself at the trick he was going to play on the rabbit gentleman, the Bob Cat hid in the bushes.

"Here he comes with the silver dollar," whispered the Bob Cat.

When Uncle Wiggily passed the bush where he was hidden, out leaped the Bob Cat, howling, yowling and scowling, and he cried:

"Give me that silver dollar or I'll scratch your ears off!"

"You are mistaken," said Uncle Wiggily politely, "I have no silver dollar."

"Yes, you have! In your pocket! I saw you buy it in the grocery store!" snapped the Bob Cat.

"Oh, you mean this?" and Uncle Wiggily politely, "I have no silver dollar." "This isn't a silver dollar," he said, "It is a——" But before the rabbit could tell the truth, that it was only a yeast cake, the Bob Cat howled:

"Give it to me! Give it to me!"

"All right! Take it!" chuckled Uncle Wiggily. He threw the yeast cake full in the face of the Bob Cat. The yeast cake, being soft and squashy, spread out flat all over the Bob Cat's nose, eyes and mouth, especially over his eyes. And with his eyes filled with squashy yeast cake the bad chap couldn't see to catch Uncle Wiggily who hopped safely on home to his bungalow. "Well, that was a funny silver dollar," snarled the Bob Cat when he had wiped the yeast cake from his eyes. "I guess I made a mistake."

It was too late for Uncle Wiggily to go back through the dark woods for another yeast cake that night, so Nurse Jane had to make biscuits instead of bread for next day. But they did very well, or even better.

"Nurse Jane is going to bake bread," said the rabbit gentleman. And he was right. Though, of course, sometimes a yeast cake can be used to make root beer. "But it's too late in the season for root beer. Summer is gone," said the bunny uncle. "Miss Fuzzy Wuzzy must be going to make carrot bread with the yeast cake. And as I am very fond of carrot bread I shall not forget to buy the yeast cake."

As Uncle Wiggily hopped along over the brown fields and through the woods where the leaves had fallen off all the trees except the evergreens, he was seen by the Bob Cat, which, as you know, has a silly little tail.

Of course, Uncle Wiggily had a little tail also, as have all rabbits. But I call the Bob Cat's tail silly because that bad chap was ashamed of his tail. He wished it was big like the tail of the Fox or Wolf. That is why the Bob Cat sits down so much. He wants to hide his silly little tail so the other animals will not laugh at him.

But this story is about a yeast cake, not about the Bob Cat's tail, though the bad chap has a part in the adventure, as you shall see.

"Ha! There goes Uncle Wiggily!" snarled the Bob Cat to himself as he hid in the bushes on top of the hill and saw the rabbit gentleman hopping past far below him. "I would jump down and scratch his ears off for my supper only it's too far to jump." It was quite a distance down to the bottom of the hill.

"But I know what I can do," whispered the Bob Cat. "I can follow Uncle Wiggily and see where he goes. And I can follow him back through the woods and catch him in some lonely spot. That's what I'll do!"

So the bad chap slunk down the hill, keeping in the shadow of the evergreen trees, and he was just in time to see

CANADA'S AGRICULTURAL JUBILEE
ROYAL WINTER FAIR
TORONTO, CANADA
WORLD'S GREATEST INDOOR EXHIBITION
North America's Foremost
HORSE SHOW
Live Stock, Poultry, Dogs
Products of Field, Dairy, Orchard and Garden
Reduced Fares on Railways
NOV. 16TH - 24TH

HERE'S TO YOUR HEALTH

BY DR. FRANK McCOY

"The Fast Way to Health"

©1926 McCOY HEALTH SERVICE - LOS ANGELES - CAL.

CURING CONSTIPATION

One who has been troubled with constipation for a long time must realize that the colon must be in a very unhealthy condition from the long continued poisoning of feces too long retained. The irritation of the membrane is not only due to toxic food substances, but to bodily poisons which must be eliminated through the intestines.

Some of the very worst of the natural impurities which come from bodily wastes must be thrown out through the colon, but are retained in the lower bowel for often as long as a day. If excess toxins are added to these natural ones, more irritation is necessarily set up.

It is wise for the one who is seriously trying to overcome constipation to first of all cleanse the colon of any accumulated feces and keep the membrane of the colon as clean as possible for several weeks so that any colitis may be cured and any extreme irritation of the membrane healed.

For this cleansing purpose there is no better treatment than with the enema. Colonic irrigations with plain warm water will clean the colon as thoroughly as possible, and cannot injure the membrane in any way. There is no more unclean part of the body than the inside of the intestines, and surely pure water cannot be harmful, but, on the other hand, such treatment must be always beneficial in spite of the ridiculous claims of some that the bowels will become paralyzed and forget how to move of their own accord.

The enema not only cleanses the bowels, but actually gives them more exercise to do by furnishing the additional bulk of water which stimulates peristalsis and really encourages the muscles of the intestines to greater activity.

Practically all patients who come to me for advice suffer from constipation in addition to their other troubles which, in many cases, are directly caused by the unclean condition of their intestines. In all cases, whether constipation exists or not, I always advise patients to take daily enemas for at least several weeks at the start of their treatment. I have them do this, no matter what disease they are suffering from.

This then is the first step to take in the cure of constipation: Take at least one enema daily, and better two, of a quart of plain warm water, without soap, salt or any medicinal preparation. Take the enema in any position which will allow the water to flow freely. The knee-chest position or lying on the back will be found most effective in thoroughly distributing a quart of water throughout the five feet of colon.

Remember, these enemas are to be kept up for several weeks.

In tomorrow's article I will explain the remaining steps to be taken in the cure of constipation.

Questions and Answers.

Question: I. D. asks: "What is good for hysterics when one is having them? Is nervousness the cause?"

Answer: The one who is really suffering from hysteria can do very little for himself, and even his friends cannot do much to help him at the time. Sometimes, placing the patient in a tub of warm water will help quiet the nerves and bring the patient more quickly out of an hysterical attack. Please write to me for a special article on "Hysteria."

Question: Mrs. I. V. writes: "My husband has to take his lunch which now contains wholewheat bread, cheese, ham, salmon, also a couple of cakes. Would you please give me some fillings for sandwiches, also a dessert?"

Answer: The wholewheat bread sandwiches can be made of cheese or any one kind of meat, or filled with peanut butter, avocado, or just plain lettuce and butter. A handful of raisins or dried figs makes a fine dessert for a noon lunch.

Question: M. H. G. asks: "Will you please tell me what causes the face to draw on the right side?"

Answer: The drawing of your face may be caused by hysterical paralysis or from neuritis, or tri-facial neuralgia. Sometimes the nerve irritation on one side of the face is caused by an abscessed tooth or an impacted wisdom tooth.

'Tis said that when the Dartmouth eleven invades the Harvard Stadium to play the Crimson on October 22 the Big Green players will sport a radical type of football suit. The pants will resemble the hockey player's uniform,

REGENT

IT'S HERE

The Big Picture You've Waited for

GENE STRATTON PORTER'S Greatest Novel

"LADDIE"

A SCREEN MASTERPIECE

NOTICE.—This picture is being run under the Auspices of the Otonabee Chapter I.O.D.E.

SPECIAL MUSIC is being played for this picture under the leadership of MR. YOKOM.

THEATRES

AT THE CAPITOL.

"WHAT PRICE GLORY?"

Pictures of the Great War have come and gone. They have been tragic and romantic, and even funny like the picture entitled "Behind the Front," that featured two clown-like actors in Wallace Beery and Raymond Hatton. And now comes "What Price Glory?" with all three elements woven into a real masterpiece of the screen. It is admittedly not a war picture. Its producers say that the war was simply used as a background, but it is after all, a real war picture. Conflict in those hurried, concluding days of the great struggle, after the American entrance into the war theatre of France must have been like this. Its night attack is a great deal like the picture of a similar affair in "The Big Parade," but just a little more vivid. "What Price Glory?" has the American touch, a bit melodramatic, perhaps, but very vital and compelling in its delineation of elemental passions.

It has been reported that the stage play of the same name was censored very rigidly after first appearances. The silent drama gets away with a good deal. No stage performance would allow some of the developments which are more than hinted at in this production of the silver sheet, and the very uncomplimentary and insulting term that one of the actors constantly hurls at the other would instantly be deleted also from stage conversation. It becomes quite plain on his lips after several repetitions. Then, too, how could a stage manager reproduce, in all its revealing sordidness, the scene in which one man mocks the other with ribald laughter when his companion is about to be married, willy nilly, by orders of a wrethful parent to the girl the first man has been familiar with? For sheer crudity, this picture could hardly be surpassed, but it gets away with it by reason of the war setting that accompanies the love-making. The soldiers who went to France were not lily-handed nor lily-minded. No one ever thought they were. It remained for an American to send two Americans to France in war days and then describe their amorous, as well as their martial adventures.

Two fighting cocks, in the form of rival men, make the interest of the tale. In China during the days of the Boxer rebellion, Sergeant Quirt, (Edmund Lowe) gets the "goat" of Sergeant Flagg (Victor McLaglan.) In the Philippines, he once more spoils the game of Flagg and his native lady friend, just as he has done with "Shanghai Mabel" in China. But it remains for Quirt to arrive at the French village in war time days of 1918 to oust once more the ungainly, tall Flagg in the affections of the frail and pretty Charmaine (Dolores del Rio) daughter of Cognac Pete, innkeeper of the village. The cast has been chosen with extreme care, and the resulting drama is a wonderful example of fine acting and realistic expression of emotion. The hate that seethes between the two men leads them time and again to the verge of murder, and gives them, finally, a chance to achieve a notable and logical ending to a picture that is like a raw section of life cut out whole and laid on the screen for people to thrill, and shiver and laugh over. Bits of comedy run through the whole performance, notably in the part of Flagg's batman, whose "razzing" of his superior officer is subtle and clever, but he arrives at an ignominous end.

The battle scenes are marvellous, and the title of the story has its inception in the cry of the crazed captain to his superior, "What Price Glory Now?" as he looks at the remnant of his blood-shattered corps, and slowly goes mad over the tragedy of young blood spilt in vain. "What Price Glory?" is not a bit of war propaganda. Quite the contrary. It shows the face of the dark form that stalks over the fertile fields of France, in a momentary shadowy opening of the war scenes, and does it against a clever background of romance and comedy. It is a superb, finished presentation of life in the raw, just as it is lived by soldiers in war time.

The orchestral accompaniment to the picture is finely descriptive of the various scenes. An accompanying vaudeville act is a clever tuneful duo between the Garner Sisters, whose dainty presentation, in excellent voice, of several popular song numbers, was enthusiastically applauded last night.

An interesting item in the smaller reels is the travel picture portraying Paris in all its splendor, with the redoubtable Will Rogers as guide.

—Jeanette

DENIES RUMORS.

DR. A. Graustein, president of the International Paper Co., and rumored purchaser of the E. B. Eddy Co., who denies that his company has had any negotiations or has considered purchasing the company owned by Hon. R. B. Bennett, new Conservative leader.

AT THE REGENT.

"LADDIE."

Gene Stratton-Porter's novels have achieved a wide popularity with the reading public, and the pictures dramatized from her work are deservedly just as popular. They have the appeal of every-day life as lived by every-day folk, with a strong romantic element and a hint of mystery. "Laddie" is the feature picture at the Regent Theatre for the first three days of this week, and is being presented there under the auspices of the Otonabee Chapter, I.O.D.E., the proceeds to be donated towards the work of the Well Babies' Clinic.

With an artistic finish to the scenes, an appealing story of American family life and a very strong cast of excellent actors, "Laddie" has all the component parts of a successful screen production, and hold the attention of a pleased audience from first to last of a very fine feature, which has, by the way, a peculiar element of sudden projection and completion in several of the incidents.

Lawrence or "Laddie" Stanton, (John Bowers), is the strong young son of the Stanton family, "dirt" farmers of Indiana, whose homestead is one of the real old type. In the old-fashioned house grows up an old-fashioned family in an old-fashioned way, the sweet-faced mother watching over her brood, the father guiding its destinies, and the family including two very notable juvenile actors, in the little, serene girl who gives a helping hand to her seniors at awkard moments, and the mischievous growing boy who injects an element of comedy even into the Sunday morning service, by reason of well-chosen memorized Scriptural texts with a personal application to several of his hearers.

"Laddie" loves the haughty Pamela Pryor, (Bess Flowers), daughter of a neighboring English family who live in mysterious seclusion with their servants near the Stanton homestead. Even her snobbish tendencies fail to quench "Laddie's" love and finally, he wins out. But another element of mystery enters into the story in the halted romance of his sister, Shelley Stanton, who goes to Chicago to study music and there meets Robert Paget. A twist in this love story adds to its interest, but Fate finally adjusts everything satisfactorily.

It is a sweet, wholesome story of American life as it is lived in the saner sections, with the Stanton family as an example of normal humans. The scenes in the kitchen, with the "domestic help" making pies and frying doughnuts in hot, sizzling fat, and the little episodes where the proud Mr. Pryor joins the children in a "lion hunt," adds to the likeable human atmosphere. Normal, sane, wholesome, "Laddie" is a very likeable production. A finely chosen cast includes Eulalie Jensen as Mother Stanton and David Torrence as Paul Stanton, father of the family.

Accompanying the picture is "Suite Homes" a jazz version of an O. Henry story also a "dancing" comedy and an interesting Pathe Review.

—Jeanette.

Minnesota and Wisconsin universities had their first meeting on the gridiron in 1890. The game resulted in a victory for Minnesota by the score of 63 to 0

The World Series has gone its full quota of seven games to a decision only five times in the 22 years that it has been under the rules of the National Commission.

Grand OPERA HOUSE
Sat., Nov. 19 Matinee Evening

NEW CARTOON MUSICAL COMEDY SUPREME
BRINGING UP FATHER IN POLITICS
BASED ON GEORGE McMANUS CARTOON

NOT A MOVING PICTURE

PRICES:
—Matinee—
Reserved — 50c, 75c (Plus Tax)
300 Rush Seats at 25c
—Evening—
Reserved—75c, $1.00 (Plus Tax)
300 Rush Seats at 50c (Plus Tax)
SEAT SALE THURSDAY
MAIL ORDERS NOW

Bridge Me Another

By W. W. Wentworth

BY W. W. WENTWORTH

(Abbreviations: A—ace; K—king; Q—queen; J—jack; X—any card lower than 10.)

1—When K is played first, followed by A, what does it signify?

2—(a) What would you bid initially on: spades—K J 10 X X X X; hearts—X X; clubs—X X; diamonds—X X? (b) Why?

3—When should you prefer winning trick in hand to winning it in dummy?

THE ANSWERS

1—That the player holds at least one more card in that suit.

2—(a) Pass. (b) Two quick tricks are missing.

3—When re-entries are scarce.

(Copyright, 1927, by the Ready Reference Publishing Company.)

DRUGGIST TELLS EASY WAY TO END BLADDER WEAKNESS

Pleasant, Inexpensive Home Treatment Quickly Relieves Daily Irritation and Getting-up-Nights

No matter what your age may be, how long you have been troubled or how many medicines you have tried without success—if you are a victime of Bladder Weakness and Urethral Irritation, causing days of troublesome annoyance and nights of broken rest—you should try the amazing value of Dr. Southworth's URATABS at once!

Made from a special formula, successfully used in the Doctor's private practice for nearly 50 years—URATABS are particularly designed to swiftly relieve the pain and misery of burning Urethral Irritations, Backaches, Bladder Weakness and Getting-up-Nights. Safe, Pleasant, Inexpensive—and supplied by all good druggists on a guarantee of money back if not satisfied. If you need a medicine of this kind, try URATABS today!

One of the interested spectators at the World Series games in Pittsburgh was the veteran "Honus" Wagner, who in his day had few equals as a baseball player.

Bissonette, Cohen and Taylor of the champion Buffalo outfit accomplished the only triple play made in the International League the past season.

Goodrich Zippers

The Original and still the ONLY Zipper Boots

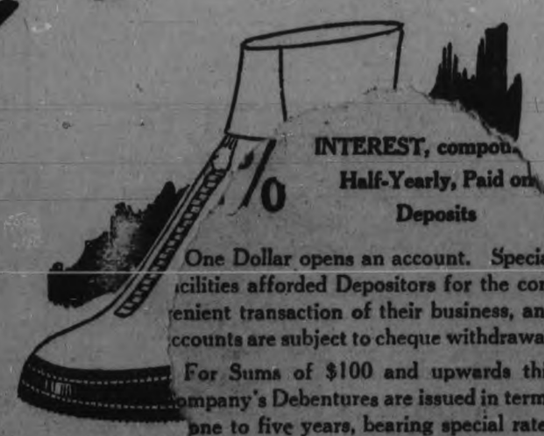

Only genuine Zippers can give you Zipper style, Zipper wear, Zipper convenience! For your protection, look for and find the name "Goodrich Zipper Boot" on the flap. Then you are sure of getting the one and only Zipper—with the patented Hookless Fastener that never jams, clogs or rusts.

The Zipper Lo. Gra... genuine Zippers mai...

Regular High, Neat Low and Convertible Lo-N-Hi—Black or B...

Sold by Canadian Department Sto...

INTEREST, compou... Half-Yearly, Paid on Deposits

One Dollar opens an account. Special ...cilities afforded Depositors for the con...enient transaction of their business, and ...ccounts are subject to cheque withdrawal.

For Sums of $100 and upwards this ...ompany's Debentures are issued in terms ...ne to five years, bearing special rates ...interest, depending upon the term of ...estment.

MONEY TO LOAN

...RONTO SAVINGS AND LOAN CO.
435-437 George Street
Peterborough

Over 30 years the same good tea.
Now packed in *Aluminum.*

RED ROSE TEA "is good tea"

113

RED ROSE ORANGE PEKOE is extra good.

Copyright 1927, Warner Bros. Pictures, Inc.
John Barrymore in "WHEN A MAN LOVES" is a Warner Bros. Picturization of this novel.

SYNOPSIS

In old France, the Chevalier Fabien des Grieux, a youth as handsome as good, awaits the Paris coach which will carry him to St. Sulpice, where he will train for the priesthood. Meanwhile, on the lumbering diligence as it nears Amiens, rides a beauteous young orphan, Manon Lescaut, being taken to a Convent by her only relative, a brother, who doesn't want to be bothered with her; but who, seeing rich Comte de Ravoir, a connoisseur of women, feasting his eyes upon her, suddenly realizes her worldly value, and proposes a stay overnight at an Inn.

CHAPTER II.—Continued.

"I would love to, brother dear. I suppose the convent will be all right but I hate the thought of wearing coarse, drab convent clothing." Manon bent over and kissed her brother's hand as if ashamed of her objection to this fine thing he was doing for her.

The two men looked at each other over the girl's bent head. The Comte nodded gratefully. Lescaut was glad that the wealthy man understood why Manon was to remain at the Inn over night. He, also, secretly felt that it was just as well for Manon to have expressed a hatred for ugly attire—the Comte might have the privilege of gowning her as extravagantly as he desired—provided, of course, he paid for the right.

As the diligence neared the White Horse Inn, the man on the box raised the great coach horn to his lips and blew a long and loud blast. The footman jumped off and, waiving aside the waiting students, opened the door with a flourish.

Lescaut alighted first and swaggered on toward the courtyard, utterly ignoring his sister. Comte De Ravoir stepped out next and gallantly turned to assist Manon from the diligence as though she belonged to him.

"Permit me, my dear!"

She flushed with annoyance and scarcely touched his extended wrist as she stepped daintily to the ground.

The students watched her admiringly, but she appeared not to notice them, and they began piling into the diligence with their portmanteaux. From here they were to journey on to St. Sulpice and complete their final training as priests.

There was just a touch of pathos in the honest admiration these young men showed for Manon. Youths going away to be priests. But Manon was destined for the Convent. There was little or no difference—just youth giving up everything for something it thought was very much worth while, peaceful and satisfying.

Lescaut turned back and joined the Comte familiarly. They wound their way through the groups of students in the courtyard, leaving Manon to follow toward the Inn as best she could, alone.

Within the tavern the lay brother was still talking earnestly to Fabien Des Grieux, who listened attentively and fondled his medal—the charm against worldly evil sent to him by the Bishop.

"My son, the diligence has arrived. You must be on your way."

"Yes, Father, I am ready." Fabien replied and warmly grasping the holy one's hand he turned toward the door.

"Before you go, I want to say that you are about to enter upon a new life—a richer, deeper life than you have hitherto known—our blessings go with you!"

"I am grateful to you all."

Fabien hurried toward the door, forgetting his portmanteau.

The diligence horn was sounding the signal for departure and Fabien was eager to speak with his friend Tiberge before starting. As he neared the door he almost collided with Lescaut and the Comte who, engaged in close conversation, were entering the Inn arm in arm. They did not notice the young student and Fabien impatiently stood aside until they had entered. As he again turned toward the entrance Manon appeared.

Feeling strange and rather lost, Manon glanced up timidly wondering if some one had come to help her. Then when she saw Fabien's face she stood still and leaned against the door frame for support. One hand went quickly to her throat and she pressed hard to stifle the cry of happy fulfillment that came from her heart.

But Fabien did not notice her and walked on.

As young as Manon was, she realized that she had always been waiting for some one, and that someone was the young student priest who just passed without seeing her!

Suddenly Fabien stopped—remembering that he had forgotten his portmanteau. Or perhaps he felt the power of Manon's need as she stood there looking at him. At any rate he turned and their eyes met!

Fabien stared at Manon, fascinated as though she were some being from another world.

"Oh, my dear, my DEAR!". And he took a step toward her. His lips were parched. His throat was dry. Something greater than himself clutched his whole being.

Manon gazed at Fabien, breathlessly. Her eyes were big and luminous and her lips finally parted to say—without her knowing it—"I am so happy that you have come—I was lonely!"

Manon appeared so extremely beautiful that for the first time in his life Fabien appreciated the difference between men and women. Up until now his chaste conduct had been the theme of universal admiration among his associates. He underwent a change that deprived him of all reason and self control when he looked upon this girl for the first time. His excessive timidness left him and without the slightest hesitation he advanced toward Manon, who in a moment had become the mistress of his heart and destiny. His fingers, that so reverently held the little charm against worldly evil, opened—and the Bishop's medal fell unnoticed to the floor. Fabien stood before Manon in ardent admiration.

"What has brought you to Amiens?" he inquired breathlessly.

"My brother has travelled here with me so that I may commence my novitiate for taking the veil at the Convent." Manon did not take her eyes from the youth's face as she replied.

Fabien heard in this announcement a death blow to his hopes. Love had so quickened his understanding that he seemed to be another person.

"Have you any acquaintances in the town?"

"No, I shall be here entirely as a stranger when my brother returns to Paris."

The departing diligence signal and voices of the students suddenly penetrated through their consciousness. For a few blessed moments they had not known that any one else lived.

Almost dazed, Fabien feasted his eyes upon Manon's delicate beauty. It was his promised duty to go away!

Chancing to see something dropped on the floor, Manon picked up Fabien's forgotten medal and held it in her hand. He saw that it was his and mechanically extended his hand for the little charm. As their hands touched a thrill passed through them, a thrill that frightened and bewildered because they had never experienced the stimulating influence of association with any-one of the opposite sex.

With a small startled gasp, Manon pulled her hand from Fabien's warm grasp and started for the interior of the Inn.

(To be continued.)

The Least Excitement Made Her Heart Palpitate and Flutter

Mrs. Ambrose Orser, Elginburg, Ont., writes:—"I suffered for some time with a bad heart which seemed to be controlled by my nerves. The least little excitement would cause it to flutter and palpitate, and at times I have real bad spells. I suffered this way for some time ... I saw

MILBURN'S HEA...

...RMORA NEWS.

...ov. 15.—Mr. and ...lly motored to ... the week end ...onducted a ... of Mrs. V. ...ternoon. ... his home ...k end. ...A. B.D. of ... the United ...

...ABOR-... Leader on Sale ... Soden's Book for Christmas 3d-116-1503A

... APPLY T. W. Mc-... 1, Ida. 'Phone 107 3d-116-1500A

...Y NEW DAVENPORT ...er Arm Chair and Rocker. ...189 Charlotte Street. 3d-115-1473A

A FURNACE, COMPLETE INSTALLation; cheap for quick sale; terms. 'Phone 3071. 3d-115-1472A

IF YOU REQUIRE SANITARY RUBber goods write for catalogue and price list. Safe and Sanitary Rubber Works, Dept. 17, 4906 Wellington Street, Montreal. every Sat. 1 yr. 7853 A

MIXED WOOD, CUT SHORT, $8.00 per Cord delivered. 'Phone 5 r 4, Warsaw, Richard, Tedford. Call at our expense. 26d-122-984A

STREET MAPS FOR SALE OF THE City of Peterborough. All streets shown and locations of manufacturing plants only 50c. At The Examiner office. dtfA

CHEST OF DRAWERS, $2.50 UP; Dressers, $8 up; Parlor Tables, $1.50 up; Records, 5 for $1; Iron Beds and Springs, Toilet Sets, Buffet, Sideboard, Dining Chairs, Extension Tables, Electric Heater, Wicker Rockers, Leather Rockers, Large Quebec Heaters, Child's Auto, Tubs, Dishes. Record Exchange. 10c. Apply 59 Aylmer (near Perry). 3d-116-1487A

...onto.

...h Help W...

Write Box 15... WANTED — G... Hours Office Wo... Box 1514, Examine...

EXPERIENCED COOK ... small family; good ... 754 Water Street.

EXPERIENCED LAUND... ed; steady employm... Victoria Electric La... say.

WANTED—YOUNG LAD... and Stenographer in ... Apply, giving qualifi... salary expected, to B... miner.

EARN $25 WEEKLY ... Clipping Newspapers ... ing Envelopes. N... Everything furnished ... time. Particulars ... 1502, Examiner Offic...

WANTED — A KITC... Apply American H...

...pon ...opy of ...ooklet ... Proceedings: ...orts, Memorial ...nely illustrated. ...Save 25c

Salesla... Appl... N...

Advertise in The Examiner

AUCTION SALES WELL PATRONIZED

Harry Hutchinson and William Lee Dispose of Various Articles.

BETHANY, Nov. 15.—The sale of farm stock and implements on the farm of Mr. Harry Hutchinson, just south of the village, was well attended on Wednesday afternoon despite the cold, disagreeable weather.

The goods disposed of, under the management of the Jacksons of Port Perry, brought a good sum. Horses and cows brought good prices, as well as the other articles offered for sale.

Mr. Hutchinson has been forced to sell his farm owing to ill-health for over a year. Mr. Weston Hutchinson was the purchaser.

The sale of household furniture of the Misses Strike, of Belleville, which was billed for Thursday afternoon on the premises of W. A. Brown, was called off. The owners decided not to sell at the last moment until further consideration.

On Friday, Nov. 11, Mr. William Lee offered a number of surplus articles for sale. Mr. Lee is moving into the village and will have no further need of the things offered for sale.

Y. P. League.

The Young People's League of the United Church held their weekly meeting in the Sunday School room and was well attended. The opening devotional period was led by the President, Mr. Bert Monk. Miss Verna Belle Lee, Missionary Vice-President, took charge of the program, which was very interesting. Mr. Poulter gave a short address on the missionary work which is being carried on, using a map to illustrate his talk. A song, "Hasten Away," was sung by Vincent Jackson, Clayton Gard and Karl Monk. A reading was given by Miss Doris Driver, and Miss Jean McKinnon sang a solo.

Sunday School Bazaar.

The bazaar in connection with the United Sunday School is being held on Saturday, Nov. 26, instead of the first Saturday in December as was planned. St. Paul's W. A. changed dates with the United Sunday School.

An annual Christmas concert is being planned for the United Sunday School to be held Monday, December 26. A committee has been appointed with Miss Elsie Richardson as convenor, and is working on the program now, which promises to be as good as other years.

The school children are all busy selling health stamps for the Muskoka Hospital. There is quite a competition as to who will sell the most stamps.

PILE REMEDY Guarantee

Every 75c tube with pile pipe and every 60c box of PAZO OINTMENT is sold by all Druggists with the understanding that money will be refunded if it fails to stop any case of Itching, Blind, Bleeding or Protruding Piles. Why not try it.

Tillie the Toiler - SHE KNOWS HER "DATES," ALL RIGHT. - By Russ Westover

BRINGING UP FATHER - By Geo. McManus

OLIVER'S ADVENTURES - PERIL. - By Gus Mager

THE ART OF CONVERSATION.

THE CONQUEST OF THE AIR VI by Nicholas Afonsky

Perhaps the first fairly successful flight was that of the Marquis de Bocqueville, who, in 1742, with a contrivance similar to that designed by his countryman, Besnier, seventy years earlier, before a great multitude flew part way across the Seine. The crowds were wildly enthusiastic as this birdman soared along, but over the river he fell and was badly injured.

All the time men had an idea of flying machines held up by some kind of hollow globe. In 1755, Father Galien, a monk of Avignon, France, suggested that if men took big envelopes of canvas or cotton up to the tops of high mountains and there filled them with rarified air, they could drag them down to use to lift great weights up again.

The first man to make experiments as to the amount of wing surface necessary to keep a man in the air, calculated from the proportions between weight and wing surface of birds, was Karl Meerwein, of Baden, who, in 1781 made a strange curved wing surface, to the middle of which he was fastened. He held a rod with which to work the wings. He made one unsuccessful attempt to fly.

In their experiments with the globe type of flying machine, men had wished for some sort of gas lighter than air. In the year 1782 an Englishman, Cavallo, tried filling small bags with "inflammable air," or hydrogen. The gas escaped through the porous material of his bags, but he did succeed in filling soap bubbles with hydrogen, and the bubbles rose rapidly until they hit the ceiling of the room and burst. Experiments in the use of hydrogen led to the successful development of the balloon.

EASY SAILING

TO ECONOMY
A SHORT ROUTE TO THRIFT
for the person who reads THE CLASSIFIED ADS

'PHONE 1600

We will Send for Your Copy
RATES IF PREPAID.
1 Cent a word or figure for first Insertion.
1-2 cent a word for repeats.
25 words, one time 25c
25 words, three times 50c
25 words, five times 75c

a For Sale—General

DELIVERY HORSE AND WAGGON. Apply 428Mark. 3d-116-1489A

REED BABY CARRIAGE, IN GOOD condition. Apply 192 McDonnel. 3d-115-1464A

QUEBEC HEATER AND COOK Stove combined, Gurney make; almost new! price reasonable. Apply 49 Alfred Street. 3d-115-1475A

MANURE, TOP SOIL, AND CINDERS. 'Phone 2233J. 3d-116-1485A

WALNUT HAIRCLOTH COUCH. Apply Afternoons between 3 and 5 . 491 Murray Street. 3d-117-1409A

CREAM REED BABY CARRIAGE: good condition. Apply 180 Brock. 3d-117-1536A

WHITE ENAMEL KITCHEN CABINet, porcelain top, $30.00. Apply 208 Charlotte Street. 3d-117-1520A

REED BABY CARRIAGE, IN GOOD condition. Apply 239 Princess. 3d-117-1534A

VICTOR VICTROLA, IN FIRST-class condition, with 28 Records; cheap for cash. Apply 247 Aylmer. 3d-117-1533A

DAVENPORT, SECTIONAL BOOK-cases ,other articles, for Sale. Apply Rev. W. Spencer, Baptist Parsonage, Lakefield. 3d-15,17,19-3496A

GREY SQUIRREL COLLAR, 11 inches wide; perfect condition; reasonable. Apply 341 Downie St. 3d-117-1515A

LADY'S NEW BEAVER COAT: large size of beautiful pelts, $425. 3d-117-1511A

1 BUILDING LOT, 50' x 150; REAsonable; also Ford Car and Car Shed; very cheap if sold together. T. J. Montgomery, Benson Avenue. 3d-117-1512A

FIRST-CLASS LAWN OR FLOWER Manure, well rotted; Year-old Thoroughbred Australian Russian Wolfhound, crossed by a registered Police Female; Rubber-tired Auto Seat Buggy, Steel-tired Buggy and Democrat, for Sale. 'Phone 2661. 5d-119-1529A

COAL STOVE, IN GOOD CONDITION . Apply 298 Simcoe. 3d-117-1524A

ENGLISH BEVEL PLATE MIRROR Hall Glass. 'Phone 3036W. 3d-117-1538A

MAN'S COON SKIN COAT, SIZE 42, in good condition. Apply 722 Ross Street, or 'phone 2297J. 3d-117-1539A

CHILD'S CRIB AND HIGH CHAIR, in good condition; also Radio Battery Charger, complete with bulb and cord; nearly new. 323 Sherbrooke Street. 3d-117-1540A

NEW STRAW CUTTER, WITH Crank and Pulley. Apply W. Patterson, Barnardo Avenue. 3d-116-1505A

FURNITURE FOR SALE, MANY small articles; cheap. 124 Park Street. 3d-116-1482A

ONE TUXEDO SUIT, LARGE SIZE; practically new . 'Phone 2659W. 3d-116-1495A

DINING-ROOM SUITE, KITCHEN Cabinet, Bed, etc. Apply 127 Romaine Street. 'Phone 2186W. 3d-116-1484A

WATER POWER WASHING MAchine and Wringer, $15. Apply 788 Water. 3d-116-1477A

DRY WOOD FOR SALE — BODY Hardwood, Hard Maple Slabs, Heavy;also Best Anthracite Coal and Coke, Low prices. Thompson's, 'Phones 2260-1026. Corner Kink and George Streets. 12d-125-1494A

BOOKLET POEMS OF PETERBOROough by Mrs. A. F. Calder on Sale at Trebilcock's and Soden's Book Stores. Suitable for Christmas Gifts. Price 25c. 3d-115-1503A

SEED BARLEY. APPLY T. W. McIndoo, R .R. No. 1, Ida. 'Phone 107 ring 2-3. 3d-116-1500A

PRACTICALLY NEW DAVENPORT also Wicker Arm Chair and Rocker. Apply 189 Charlotte Street. 3d-116-1472A

A FURNACE, COMPLETE INSTALLation; cheap for quick sale; terms. 'Phone 3071. 3d-115-1472A

IF YOU REQUIRE SANITARY RUBber goods write for catalogue and price list. Safe and Sanitary Rubber Works, Dept. 17, 4906 Wellington Street, Montreal, every Sat. 1 yr. 7865 A

MIXED WOOD, CUT SHORT, $8.00 per Cord delivered. 'Phone 5 r 4, Warsaw, Richard Tedford. Call at our expense. 26d-122-984A

STREET MAPS FOR SALE OF THE City of Peterborough. All streets shown and locations of manufacturing plants only 50c. At The Examiner office. dtfA

CHEST OF DRAWERS, $2.50 UP; Dressers, $8 up; Parlor Tables, $1.50 up; Records, 5 for $1; Iron Beds and Springs, Toilet Sets, Buffet, Sideboard, Dining Chairs, Extension Tables, Electric Heater, Wicker Rockers, Leather Rockers, Large Quebec Heaters, Child's Auto, Tubs, Dishes, Record Exchange, 16c, Apply 59 Aylmer (near Percy). 3d-116-1487A

Advertise in The Examiner

b For Rent—Houses and Apartments.

GARAGE, GEORGE STREET, NEAR Dublin. 'Phone 294J. 6d-116-1398B

LARGE, WELL-FURNISHED ROOM, with Board; conveniences; central. 'Phone 1677J. 116 Dublin. 3d-115-1463B

TWO BED-SITTING-ROOMS, ONE Single, One Double; gentlemen preferred . 387 Reid. 'Phone 2168F. 3d-117-1537B

SMALL HOUSE ON ANTRIM STREET —6 Rooms. Apply 158 Antrim St. 3d-117-1513B

HOUSE TO RENT — 760 GEORGE Street, at present occupied by Thos. Barrie, Esq. Possession December 1st. A. Stevenson, 193 Aylmer St. 6d-120-1510B

BUNGALOW, 493 GILMOUR STREET. Apply 264 Hunter Street. 'Phone 1448F. 6d-119-1498B

SMALL HEATED APARTMENT, IN Bennett & Goodwill Bldg. Apply 375 Water Street, or 'phone 191. 6d-118-3458B

HIGH-CLASS FURNISHED APARTment, ground floor, in residential district, West-end; central; hot water heating; janitor service. Apply to Box 1521, Examiner. 3d-15,17,19-1531B

AT ONCE, HOUSE ON MAITLAND Avenue; all conveniences. 'Phone 1059M. 3d-115-1470B

FURNISHED ROOM TO RENT. APply to 279 Sherbrooke Street. 3d-117-1542B

FURNISHED, HEATED FRONT Room. Apply 504 Aylmer Street. 3d-116-1479B

HOUSE AND FURNISHED ROOMS near C.G.E. Apply 333 Simcoe St. 3d-115-1457 B

APARTMENT, PARTLY FURNISHED if desired. Apply 168 Antrim Street. 3d-116-1384B

MODERN SEVEN-ROOM RESIDence, 543 Gilmour Street; economical to heat; all conveniences. 'Phone 473. 26d-129-3477B

DESIRABLE FRONT APARTMENT, heated, central; also Rubidge St. Corner Store. Call 451 Water St. 11d-120-1219B

BRIGHT FLAT, FOUR GOOD ROOMS, clean, three-piece bath; central to City; cheap. 'Phone 2211F. Apply 183 Antrim. 6d-115-1357B

c For Rent—General

DOUBLE GARAGE, CEMENT FLOOR. Apply 196 Aylmer or 'phone 1168W. 3d-117-1527C

FOR RENT—HEATED OFFICE ON George street. Apply 437 George street. dtf-C

TWO OUTSIDE OFFICES IN BANK of Toronto building; heated; apply Bank of Toronto. dtf-1529C

d Real Estate.

LARGE STORE FOR SALE OR rent. Write Box 1452 Examiner. 3d-116-1452 D

CONFECTIONERY, ICE-CREAM, TObacco, and Tea Room for Sale; Worth, twenty-five hundred; will sacrifice for twelve; reason sickness. Apply Reiter Bros., Campbellford, Ont., second door south of Post Office. 4d-118-1517D

FOR SALE — MODERN 6-ROOMED House, very desirably situated in the West-end. This House has just been finished, and has every convenience. Easy terms (Monthly Instalments if desired). Apply 437 George Street. dtf-1764D

f Boarders Wanted.

ROOM AND BOARD FOR TWO Gentlemen with private family; convenient to C.G.E. 'Phone 1647F. 3d-115-1467F

ROOMERS OR BOARDERS. APPLY 196 Aylmer or 'phone 1168W. 3d-117-1526F

GENTLEMEN BOARDERS; CENtral; all conveniences. Apply 199 Simcoe Street, or 'phone 1376W. 6d-119-1497F

NICE, WARM, FURNISHED ROOMS; good Board if desired. 'Phone 2821. 3d-116-1499F

g Help Wanted—Male.

$35-$50 CAN BE EARNED
And paid weekly in spare time selling well-known line Personal Christmas Cards. Experience unnecessary. An early start and our co-operation assures success. Beautiful New Sample Book Free. Master Kraft Co., Limited, Toronto. Representatives Wanted Small Towns also. 2d-116-952G

EARN $25 WEEKLY UP AT HOME Clipping Newspapers and Addressing Envelopes. No canvassing. Everything furnished. Spare or full time. Particulars for stamp. Box 1501, Examiner Office. 4d-117-1501G

FIREMEN AND BRAKEMEN — BEginners $150, later $250 monthly; permanent employment; also Clerks. Write Railway, Box 1476, Examiner. 8d-14,15,21,22,28,29,5,6-1476G

YOU CAN EARN $10 TO $25 A WEEK in your spare time at home writing Showcards. No canvassing or soliciting. We instruct you and supply you with work. Write today. The Menhenitt Company, Ltd., 37 Dominion Building, Toronto. dtf

h Help Wanted—Female

Write Box 1511, Examiner.

WANTED! — GIRL FOR FEW Hours Office Work each day. Write Box 1514, Examiner. 3d-117-1514H

EXPERIENCED COOK - GENERAL: small family; good wages. Apply 754 Water Street. 3d-117-1532H

EXPERIENCED LAUNDRESS WANTed; steady employment. Apply Victoria Electric Laundry, Lindsay. 3d-116-1481H

WANTED—YOUNG LADY CASHIER and Stenographer in Retail Store. Apply, giving qualifications and salary expected, to Box 3466, Examiner. 3d-115-3466H

EARN $25 WEEKLY UP AT HOME Clipping Newspapers and Addressing Envelopes. No canvassing. Everything furnished. Spare or full time. Particulars for stamp. Box 1502, Examiner Office. 4d-117-1502H

WANTED — A KITCHEN WOMAN. Apply American Hotel. 3d-115-1458H

Salesladies Wanted
IMMEDIATELY.
Apply at
C. B. Routleys,
No. 341 GEORGE STREET.
2d-116-3479

Betty Carries Her Lunch!

. . . and because her clear skin and good health depend so largely upon what she eats . . . she will have no other bread but HOVIS for her sandwiches.

HOVIS nourishes the body fully and it delights you with its uncommonly enjoyable flavor.

Ask your Baker for HOVIS to-day

HOVIS Flour is Milled in Canada by the Millers of Purity Flour, trademark protected.
A product of Western Canada Flour Mills Co., Limited, Toronto, Montreal, Ottawa, Saint John, Winnipeg, Calgary, Victoria.
731

HOVIS THE BREAD OF HEALTH

Authorized bakers of Hovis Bread.
Stocks Bread, Ltd.,
225 Stewart
Ask our drivers for it.

Hovis Bread is baked by
Gilgour & Sons, 213 Dublin
Our delivery rigs always carry it.

Ask for Hovis Bread at the
Nut-Krust Bakeries, Ltd.,
326 George
We bake it and have it always on hand

j Employment Wanted.

WORK WANTED ,CITY PREFERred, or farm work, driving team. Apply 247 George. 3d-117-1519J

YOUNG MAN — WILLING TO WORK at any kind of job at evening. 'Phone 2804. 3d-117-1535J

SEWING BY THE DAY; WILL GO out of town. 'Phone 1578W, evenings. 3d-117-1530J

WANTED — WASHING TO DO AT home. Apply 530 Bethune Street, evenings . 3d-117-1516J

MARRIED MAN, WITH LARGE family, desires Work. 'Phone 1663J. 3d-116-1483J

TRUCK DRIVER SEEKS SITUAtion, used to heavy loads; any make of truck; good references, 5 years experience. Box 1507, Examiner. 3d-117-1507J

RELIABLE WOMAN WISHES POSItion as Housekeeper ;one child. Apply 225½ Hunter. 3d-117-1521J

NURSING REQUIRED, WITH charge of home; terms reasonable; confinements preferred. 'Phone 2348M. 4d-115-1441J

m Lost.

STRAYED FROM 269 PERRY ST., Black Pomeranian Dog, with white breast . Finder please 'phone 1434W. 3d-117-1541M

FIVE-DOLLAR BILL, FINDER Finder please 'phone 2711W. Reward. 3d-117-1532M

WALLET, CONTAINING A CHEQUE and Driver's License. Finder please leave at Police Station. 3d-116-1491M

SATURDAY NIGHT, ON GEORGE or Charlotte Streets, a Round Silver Brooch, valued as keepsake. Finder please leave at Examiner Office. 2d-115-1493M

LADIES' GOLD WRIST WATCH IN north end of city. Owners name on back. Finder please return to to Examiner. Reward. 3d-115-1455 M

o Live Stock.

FOR SALE — YOUNG PIGS. APPLY H. Manley, opposite Burtis' Brickyard, Warsaw Road. 3d-115-1471O

HORSE, 6 YEARS OLD, PERFECTLY sound, well broken, quiet, weight about 1,300 pounds. F. Kearney, 11th Concession, Otonabee, R. R. No. 7. 'Phone 311 r 13. 3d-115-1469O

q Wanted.

WANTED — BY YOUNG LADY, TWO Unfurnished or Partly Furnished Rooms, suitable for Light Housekeeping, vicinity of St. Andrew's or Trinity Churches preferred. Write Box 1460, Examiner. 3d-116-1460Q

OLD GOLD AND ARTIFICIAL Teeth. Phillips' Dental Laboratory, 408½ George Street. 78d-144-8443Q

WANTED — ALL KINDS OF JUNK, Rubbers, Rags, Iron, Copper, etc. Highest prices. D. Florence, 343 Stewart Street. 'Phone 694W or 1428. 30d-122-828Q

WANTED — THREE VOLUMES, ENtitled "Three Great Monarchies of the Ancient Eastern World." Leave at Examiner. Receive price paid. Wanted — Walnut Box, sliding lid, containing Stereoscopic Views. Leave at Examiner. Receive price paid.. 2d-1191508Q

OFFICE ASSISTANT. ACCURATE with figures for Orders, Desk, and Telephone. State salary expected. Written application only considered. Robert Hicks Co., Limited. 3d-117-3475Q

s Used Cars For Sale.

LATEST MODEL ESSEX SEDAN, first-class condition. Owner leaving city. 'Phone 2338F . 634 Water Street. 3d-115-1474S

C. B. ROUTLEY GOING OUT OF BUSINESS

A Surprise to the People of Peterborough and Surrounding District.

The announcement that Mr. C. B. Routley has decided to retire from business will come with surprise to the citizens of Peterborough and surrounding district. For over forty-seven years Mr. Routley has been well known as one of Peterborough's progressive business men. To-day he has the distinction of being the longest established business man on George Street. His decision to retire from business after nearly half a century of prosperous merchandising furnishes an important event in the city's local business history.

Mr. Routley's untiring attention to business during this long period certainly entitles him to a season of well-earned rest and relaxation, which his friends will be pleased to learn he is still able to enjoy.

Preparations commenced this morning to arrange the entire combined stock contained in the three storeys of his large store premises at No. 341 George Street for a bona-fide Sweeping Reduction Sale. Due notice of the date will be given in The Examiner.

Mr. Routley's splendidly varied and attractive stock is well known to most Peterborough shoppers. It embraces Fancy Goods, valuable China, Crockery, Dinner and Tea Sets, Wall Papers, Paints, Muresco, Alabastine, Brushes, Trunks, Valises, Gift Goods, Toys, etc. Coming, as it does, just a few weeks before the Christmas shopping season, this sale will furnish an excellent opportunity for providing gift buyers with their needs. The entire stock goes— every price will be smashed. Watch for the date. 1d-115-3480.

MODERN MILK PLANT SET UP.

Campbell Dairy Products Has Complete De Laval Installation.

LOCAL CONTRACTORS.

What constitutes one of the most modern plants in Eastern Ontario has recently been opened at the corner of Sherbrooke and Park streets, in the premises formerly occupied by the Canadian Packing Company as a retail store.

The new firm operates under the trade name of The Campbell Dairy Products, the owner being Alexander Campbell, who has gained fame in this district and throughout the Province of Ontario as an expert butter and cheese maker. Mr. Campbell has been over thirty years in the business, gaining most of his experience in this district. He spent nine years at Central Smith, seven years at Harwood, eight years at Stayner, four years at Garden Hill, two years at Mount Pleasant, and one year at Hastings.

The Harwood brand of butter, one of the best selling brands in this district, was made by him, as also was the famous "30" brand of the Stayner Creamery.

The new plant, which is open to public inspection at any time, is a model for cleanliness and sanitation and is arranged so that a maximum of cleanliness may prevail at all times.

The walls of the store are finished in white tile, while the counters are composed of marble. The test and work tables in the factroy are cement with marble tops, thus ensuring their spick and span condition with a minimum of labor.

A large refrigerator has been installed in the store so that all the products are kept in first class condition. It is built so that access may be gained from either the store or the plant.

To ensure that all the milk received at the plant is of the highest possible quality Mr. Campbell has made arrangements that the farms and herds he selects are under the supervision of the sanitary inspector.

Milk coming in is weighed and inspected and then enters the receiving vat situated in the basement. This vat has a capacity of 200 gallons and is strictly sanitary in every way. It is then pumped to the clarifier, which by centrifugal force thoroughly cleanses the milk of all sediment and other objectionable matter. This machine, like the De Laval Cream Separator, operates by centrifugal force and separates the sediment from the milk, but does not separate the milk from the cream, and is the only method by which absolutely clean milk can be produced.

From the clarifier the milk is pumped to the pasteurizer, which is a 200-gallon white enamel, motor driven Alpha "B" type. In this operation the milk is heated to a temperature of 145 degrees and held at this heat for thirty minutes, thus destroying harmful bacteria without damage to the milk itself. This is the only way in which all pathogenic bacteria can be destroyed without changing the natural condition of the milk. With the Alpha "B" method milk is as wholesome and easily digested as though unpasteurized. The pasteurizer is sturdily built of specially selected wood covered with galvanized steel, and is lined with special tinned copper sheets. A coil built of seamless copper tubing stirs the milk so that the entire contents of the pasteurizer are thoroughly and evenly heated.

The milk is then pumped over an Alpha Tubular cooler, the process of cooling being that the tubes are filled with a cooling medium and the milk trickles down the outside. It then enters a rotary filler and capper, capable of filling and capping about thirty quart bottles a minute. The tank for the milk is of vitrified porcelain, enamelled both inside and out.

A Kawartha bottle washing outfit, fitted with an electric washer, is installed in the basement. The bottles are first soaked in a hot washing solution and are then brush cleaned and put through a bath of hot rinsing water.

The equipment also includes a motor-driven De Laval cream separator.

De Laval machinery, the product of a local firm, has been installed exclusively. Those responsible for the installation were the De Laval Company and F. T. Tuggey. The interior decorations are the work of A. Olin. The electrical installations were made by Grant & Thorpe and Miller Powell Company. The plumbing was done by Adamson and Dobbin.

Drivers call each day by telephoning the dairy, phone No. 520. Routes cover the whole city; in addition, they fill all individual orders promptly at any hour up to 6 p.m.

t General Notice.

$500.00 TO LOAN ON FIRST-CLASS Mortgage; security must be satisfactory. For particulars, write Box 1473, Examiner. 3d-116-1473T

TAXIDERMIST WORK DONE. HAVE your Specimens Mounted. Apply 156 London. 'Phone 878. 26d-142-1255T

'PHONE 3033J — S. EPHGRAVE — For Painting, Decorating, inside and out. All kinds of Repair Work —Hardwood Floors laid, filled, and polished. First-class material and workmanship. 7d-113-1150T

If you write your name and address here

A. J. MacClellan, Mgr., Can. Ontario, PeterLoro, Ont.
Send me full information about your "Ideal" Policy.
My Age Is.....
Name.....
Address.....

we will send you full details of one of the most interesting policies issued, our "Ideal Policy". The premiums are low and limited in number, allowing a man to buy his insurance when he is at the height of his earning power.

If you are a healthy male, under 45 years, you can obtain a $2500 "Ideal Policy" without medical examination.

Specimen rates for a $2500 "Ideal Policy":
Age 25 $44.90 Age 30 $53.25 Age 35 $65.40

EXCELSIOR INSURANCE LIFE COMPANY

Electric Lamp Snaps

25, 40 and 60 Watt.... 4 FOR 90c

75 Watt, 55c; 100 Watt, 65c; 150 Watt, 85c; 200 Watt, $1.15

FROSTED LAMPS—25 Watt, 40c; 40 Watt, 50c; 100 Watt 70c; 150 Watt, 90c

DAWSON & JOHNSTON
PHONE 2123 CORNER GEORGE AND McDONNEL

SPECIALS

PEPSODENT TOOTH PASTE.....39c
COTY'S FACE POWDER.....58c
ITALIAN BALM 27c
VACCUM BOTTLES 49c

McLeod's Drug Store
PHONE 2670 WE DELIVER

Economy COAL

IN NUT AND STOVE SIZES

For Ranges and Hot Water Boilers

We Sell D. L. & W. Hard Coal Exclusively

ROBERT HICKS CO.
PHONE 48

t-s-1 yr

RAILWAY TIME-TABLES.

CANADIAN PACIFIC RAILWAY
(Corrected to date.)

Going East—
8.10 p.m.—Indian River, Norwood, Havelock, Bonarlaw and Tweed. Daily except Sunday.
11.59 a.m.—Havelock, Tweed, Kingston, Smiths Falls, Ottawa, Montreal, Quebec, Boston and New York. On Sunday to Havelock only.
12.36 a.m.—Havelock, Tweed, Kingston, Perth, Ottawa, Smiths Falls, Montreal, St. John, Boston and New York. Daily except Saturday. Sleepers Montreal and Ottawa.
1.50 a.m.—Havelock, Tweed, Perth, Smiths Falls and Ottawa. Daily.
Going West—
4.55 a.m.—Myrtle, Toronto, Guelph, Goderich, Hamilton, Galt, Woodstock, St. Thomas, London, Chatham, Detroit, Chicago and New York. Daily.
5.50 a.m.—North Toronto, Agincourt, Owen Sound, Orangeville, Teeswater and Brampton. Daily except Sunday.
7.35 a.m.—Toronto, Hamilton, Brantford, Buffalo, New York, Galt, Woodstock, London, Chatham, Detroit and intermediate points. Daily except Sunday.
7.00 a.m.—Bethany, Lindsay, Orillia, Port McNicoll and intermediate points. Daily except Sunday.
3.30 p.m.—Toronto, Hamilton, Buffalo, Rochester, Boston, Woodstock, London, Windsor, Detroit, Chicago and intermediate points between Peterboro and Toronto. Makes connection with Vancouver Express for Winnipeg and Vancouver. Daily.
6.30 p.m.—Lindsay, Toronto and intermediate points. Daily except Sunday.

CANADIAN NATIONAL RAILWAYS TIMETABLE.
(Corrected to Date.)

Train No. 96—7.00 a.m., for Port Hope, Oshawa, Toronto, and makes connections for points on the Main Line East.
Train No. 93—8.20 a.m., for Lindsay, Blackwater Jct., Orillia, Midland, North Bay, and Toronto.
Train No. 371—8.30 a.m., for Lakefield.
Train No. 98—8.35 a.m., for Hastings, Campbellford, Stirling, Belleville, and makes connection with the "International Ltd." for Kingston, Brockville, Cornwall, Montreal, Boston, Portland, New York, and Halifax.
Train No. 92—12.00 noon, for Port Hope, Oshawa, Toronto, Hamilton, Buffalo, New York, London, Chicago, and makes direct connections for points in California, also makes connections for points on Main Line East of Port Hope.
Train No. 100—12.15 p.m., for Hastings, Campbellford, Stirling, Belleville, connecting with the "Inter-City Train" for Montreal, Quebec, and Halifax.
Train No. 372—12.10 p.m., for Lakefield.
Train No. 95—5.15 p.m., for Lindsay, Orillia, Midland, North Bay, Toronto, making connection with the "National" for Sudbury, Winnipeg, and Pacific Coast points.
Train No. 299—8.05 p.m., for Lindsay. Runs Saturday night only.
Train No. 94—8.59 p.m., for Port Hope, Kingston, Montreal, Quebec, Halifax. Boston, Portland, and New York. Carries through sleeper Peterborough to Montreal.

Ph. A B C of
STOCK OPTION TRADING
Write for Copy
Explanatory Pamphlet
Just off the Press
BRYANT, LEHAN & CO. LIMITED
164 St. Francis Xavier St., MONTREAL
Oldest Established and Largest Reliable Option Dealers in Canada

p Poultry.

TWENTY-FIVE PULLETS, READY to lay. White Leghorns and Wyandottes. 334 Dublin. 3d-115-1466P

FOR SALE — PEN OF WHITE Wyandottes, 2 Hens, 2 Pullets and a Cockerel from Hon. John S. Martin's Eggs, $8.00. Kent Throop, 580 Roger Street. 3d-117-1543P

CHINA PAINTING
Mrs. Langley McCarthy Teaches Biscoffs' New and Beautiful Work in CHINA PAINTING

Bilious?

Take NR—NATURE'S REMEDY—tonight. You'll be "fit and fine" by morning—tongue clear, headache gone, appetite back, bowels acting pleasantly, bilious attack forgotten. For constipation, too. Better than any mere laxative. Only 25c.

Safe, mild, purely vegetable—

NR TO-NIGHT TOMORROW ALRIGHT

Recommended and Sold by
13 Peterborough Druggists.

CHAPPED SKIN

Now Is the Time to Apply
PARKE'S GLYCEROID
to rough and chapped skin. This lotion softens rough skin and heals chaps. An application before exposure will prevent roughness ,and keep the skin soft, white, and smooth.
25c 50c $1.00
BOND'S DRUG STORE
Corner George and Hunter Street.

HORSES WANTED

For Killing Purposes; all ages. Apply to H. Biber, at MONTGOMERY HOTEL, Simcoe St., Peterborough Wednesday, Thursday, Friday and Saturday November 16, 17, 18, 19
Paying Good Prices

3d, 15 16 18, 1525

Telephone 790 When You Want Your
PIANO OR ORGAN TUNED
Player Pianos a Specialty
All Work Guaranteed
W. H. CUNNINGHAM
560 Weller Street

Farm Implements
Stoves and Ranges

Stoves, Ranges, Heaters, Root Pulpers, Litter Carriers, Gas Engines, Cream Separators, Scales, Harness, Horse Blankets, and Coats. Also 1 second hand Power Washing Machine, engine drive; 2 second hand Gas Engines, 1½ and 6 h.p. A number of second hand Cream Separators.

R. C. HEARD
376 WATER STREET
'Phone 1329 and 1494W

Winter Coming

The wise man will put in his fuel now, and not wait until the eleventh hour when the rush for Coal and Coke is on.

BEST ANTHRACITE
STOVE $15.25
NUT 14.75
EGG 14.75
PEA 12.50
COKE 12.00

PETERBORO FUEL CO.
KELLY BROS.
'Phone 270 and 362
134 AYLMER STREET

FOR SALE

$9,000.00—400 Acres of Land. 125 Acres working, 100 Acres mixed wood ,balance pasture, stone house and splendid bank barn, new Empire Milking Machine included; 18 miles from City; good terms. A real good dairy farm.
$4,000.00—140 Acres of first-class land, 90 Acres cultivated, balance in pasture and considerable wood; well fenced and watered; good, comfortable buildings; 9 miles from City; terms.
For inspection, apply
J. T. O'Connell & Co
'Phones: Residence 1359; Office 376.
136 Hunter Street W.

FOR SALE

$5,000 Double Brick House, central, plumbing, 6 rooms east side.
$4,000 6 Roomer Brick House, west side, all modern, garage.
$1,400, 6 roomed House, 1-2 acre of land, stable, $500 cash.
$4,000, 8 Roomed House, Hardwood floors, all modern, $500 cash.
Two good houses. Will exchange on a good car.
$3,000, 6 Roomed Cottage, all modern hardwood floors.
$4,800, Brick Bungalow, new, a good buy.
$2,400, 7 Roomed Frame House, all modern, $400. Balance as rent.
Several good farms. Will take city property.
CHAMBERS & MILLS, AGENTS.
Office, 341 - Residence, 1594W
Mills—'Phone 1493W.

HOME BUILDING.
Call or 'phone for Plans and Estimates on Houses, Garages, etc. Metal Garages complete, $95.00 up. Houses built on Monthly Payment Plan.
A. B. CUNNINGHAM,
331 Reid Street.

BARRISTERS AND SOLICITORS.

GORDON & O'BRIEN —Barristers, Solicitors, Notaries. Money to loan on easy terms. Special attention to Patents and Trade Marks. Phone 219. Hon. G. N. Gordon, K.C., J. A. O'Brien.

J. R. CORKERY, Barrister, Solicitor, Notary Public. Office, Ground Floor, 414 Water St., Peterborough. Five doors North of Hunter street. Money ot loan at current rates on easy terms.

S. T. MEDD—Barrister, Solicitor, Notary. Office over the Dominion Bank, corner of George and Simcoe streets. Telephone No. 23. Private funds to loan at current rates upon easy terms.

R. R. HALL—Barrister, Solicitor, etc., Peterborough, Ont. Office, corner of Hunter and Water streets, over the Canadian Bank of Commerce. Trust Funds to loan on easy terms of payment.

JAMES FORDYCE STRICKLAND—Barrister, Solicitor, Notary Public, Peterborough. Phone 191. Money to loan. 375 Water Street.

WILFRID F. HUYCKE—Barrister, Solicitor. Notary Public. 395 Water street. Telephone 239.

PECK, KERR & McELDERRY—Barristers, Solicitors and Notaries. Office, Water street, Peterborough. Money to loan at the lowest current rates of interest. Telephone 1950. E. A. Peck, F. D. Kerr, K.C., V. J. McElderry.

MEDICAL.

DR. BUCHANAN, F.R.C.S., Edinburgh M.R.C.S. Eng., L.R.C.P., London, Eye Ear, Nose and Throat Specialist. Hours, 9-11, 2-4 p.m., and 7-8 p.m. Phone 519. Office, corner Water and Murray streets.

DR. C. C. CRAGG, Eye Ear, Nose and Throat. Office, Clinic Building, corner Charlotte and Reid. Phone.

SURVEYOR.

F. T. WEBSTER, Ontario Land Surveyor, Registered Professional Engineer, formerly of Ottawa. Phone 2540.

VETERINARY.

DR. W. F. McELROY, Vet. Sur., office and residence, 290 Charlotte St., Cearlboss Bldg., Peterboro. Phone 1633J.

FOR RENT

Apartment, 4 rooms, central. All conveniences, freshly decorated, $18 per month.
Also garages to let.
A. LOW & CO.
355 Bethune Street
'Phone 697—Nights and Holidays 1027

Renew Your Subscription

DAVIS-THOMPSON COMPANY, LTD.
Insurance and General Agency
433 GEORGE STREET - - PHONE 40

4% INTEREST, compounded Half-Yearly, Paid on Deposits

One Dollar opens an account. Special facilities afforded Depositors for the convenient transaction of their business, and accounts are subject to cheque withdrawal.

For Sums of $100 and upwards this Company's Debentures are issued in terms of one to five years, bearing special rates of interest, depending upon the term of investment.

MONEY TO LOAN
TORONTO SAVINGS AND LOAN CO.
435-437 George Street
Peterborough

LOCALS

CHRISTMAS CAKES, ETC.

Trinity church Women's Association will take orders for real home-made Christmas cakes, puddings and mince meat. Phone 2054. 3d-115-3447

J. E. A. FITZGERALD

has now on hand for prompt delivery all sizes of the famous Lehigh Valley Coal, Solvay Coke, and Hard and Soft Wood; cut and split if desired. Phone 111. Office and Yard. 253 Hunter Street. 23d, 129, 3253

NOTICE!

Slim's Garage, 182 Hunter street, Repairs to all cars. Overland parts. 'Phone 2962. Rear of Peterborough Wreckers. 6d-119-1498.

MALE VOICE CHOIR.

Members of the above choir are asked to be on hand this (Tuesday) evening in the Conservatory of Music for the rehearsals of numbers to be included in the concert programme on December 2nd. As the time for practice is very limited, it is essential that all members should be in attendance at 8 o'clock to-night.

AUCTION SALE.

Important Furniture Sale at Home of late J. D. Lundy, 236 Burnham Street. Furniture mostly rare and excellent pieces of Walnut, Silverware, Bedding, etc. Sale Wednesday, November 23rd and 24th, at 1.30 p.m. and will be open for inspection Afternoon of 21st only.—W. J. Hancock. 3d-121-3464

FREE;
MARCELLING
By Pupils.
THE MERRIAM BEAUTY SCHOOL.
315 George St. 'Phone 1182
3d-116-3474

Your PHOTOGRAPH ~a message of love to the folks at home!

SEND your Photograph to the silver-haired lovers—Dad and Mother. No other message that you could send would be more expressive of your love and thoughtfulness. Let us create for you this token of your regard for the folks at home.

The ROY Studio
140½ Hunter Street
'Phone 368
PHOTOGRAPHS *Live Forever*

~his liver ~the organ that made him a quitter

—Sluggish liver is not a light matter. How many tragedies of home and business life can be traced to Auto-intoxication (selt-poisoning), Biliousness and Constipation, so common in these days of haste and improper diet, especially where people work indoors!

To correct these ailments and restore the stomach, liver and intestines to healthy activity, take one or two of Dr. Norvall's Stomach and Tonic Tablets at bedtime. They will give you speedy relief and tone up the system in general.

Price 25 Cents for 60 doses. Ask your dealer and if he does not keep them in stock, write direct to us and we will mail them Postage Prepaid to any part of Canada at 25 Cents a bottle, 5 bottles for $1. Insist upon getting

Dr. Norvall's Stomach and Tonic Tablets

Address The Dr. Norvall Medical Co. Ltd. Hunter St., Peterborough, Ont.

PRIVATE SALE

of household furniture, etc., Thursday and Friday afternoons and evenings, November 17 and 18, at 190 Murray. 1d-115-3375

YOU WILL LIKE IT.

Famous Reading Anthracite, best Coal mined. Costs no more. Also Hamilton By-Products Coke and Body Hardwood, Hardwood Slabs, Mixed Soft Wood and Hemlock Slabs. 'Phone 147.—Sanitary Ice Supply. dtf

RUMMAGE SALE.

Miss Higgins' Sunday school class of the George street church, is holding a rummage sale; also new quilts at 178 Simcoe street, on Wednesday November 16th. Doors open at 9.30 a.m. 2d-12-15-3449

DR. KENNEDY'S MANGE TREATMENT

For "Clyde Itch" in horses, for sale at Lynch's and Bond's Drug Stores, or sent prepaid on receipt of $2.00. M. P. Kennedy, V.S., Lakefield. 13d, 29 1 3 5 8 10 12 15 17 19 22 24 26, 3245

EUCHRE AND DANCE.

At the Can. Legion, Wednesday, Nov. 16th, at 8 p.m. Dancing, 9 p.m. till 11 p.m. Admission 25c. Proceeds for relief. Look for our other ad under the heading Free Competition Coupons.

POULTRYMEN ATTENTION.

Through the courtesy of the Quaker Oats Co. of Peterborough, a moving picture of the World's Poultry Congress, held in Ottawa in July, will be shown at the regular meeting of the Peterborough Poultry Association, in the Woodmen of the World Hall, George St., next Monday night, November 21st, at 8 p.m. Mr. Fred Walsh, poultry expert of the Quaker Oats Co., will also address the meeting.

All ladies and gentlemen interested in poultry are welcome.

Silver collection at the door. 5d-119-3483.

WOMEN'S MUSIC CLUB.

The Women's Music Club is being favoured by a visit on Friday afternoon of the well known music, dramatic and art critic of the "Toronto Star," Mr. Augustus Bridle.

Mr. Bridle has made Art in its various forms his life long study, and is recognized as a great authority on these subjects. His lecture on "Beethoven and Schubert" is to be illustrated by beautiful slides and by songs by Dorothy Allan Park. This meeting of the club, in order to give as many as possible the opportunity of hearing Mr. Bridle, is an open one, and all interested are cordially invited to attend and hear this eminent authority on matters musical.

Do you know that a basket of flowers is worth more than a bushel of words?

Say it with Flowers from
The Peterborough Floral Co.
347 GEORGE ST. FLOWERPHONE 1395

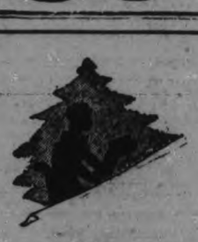

GIVE
Photographs this Xmas

Make an appointment at our new Studio.

Special introductory prices.

LEWIS R. PARKS
122 PARK STREET N.
Phone 592j

SUPER RADIO SERVICE
Batteries, Tubes, Etc.
REPAIRS.
Eleven Years' Experience.
ROY A. WHITE,
203 Dublin St. - 'Phone 1452

Acetylene Welding
Repairs engine heads, cylinders, machinery parts, valves, etc., cracked by the frost.
H. T. MILLARD
225 Hunter St. 'Phone 234

Chime Clocks

—A WONDERFUL XMAS GIFT

is one of our beautiful CHIME CLOCKS. These Clocks are all 8-Day Guaranteed movements, and chime every 15 minutes and also strike the hour on cathedral gongs. These can be had in Walnut or Mahogany Cases, Tambour shape. If you would like to have one set aside for Xmas, we will be pleased to do so. These are very high-grade Clocks, and are priced very moderately from

$25.00, $33.00, $45.00, and Up.

We also have some fine GRANDFATHER CHIMES — which is the ideal Xmas Gift for the home.

Let us show you these.

WARNE BROS.
DIAMOND HALL
349 GEORGE STREET
Phone 880

The members of Hiawatha Encampment No. 66 are reminded of special meeting and practice Wednesday, Nov. 16.—Signed Deg. Captain. 1d-115-3488

LADIES' BASKETBALL LEAGUE.

All teams wishing to enter are requested to have their representatives attend a special meeting at the Y.W.C.A. to-night at 7.15. 1d-115-3491

CANUCK CLUB.

Athletic Night.
St. Alphonsus Lyceum.
Wednesday Evening, 8.30 p.m.
1d-115-3493

SWIMMING EVENT OF THE SEASON.

Y.W.C.A. Swimming Exhibition on Friday evening, 8 o'clock. Competitions for city championship trophies, diving, life-saving, stunts. Admission 25c and 15c. 1d-115-3492

NOTICE.

The annual Requiem Mass for the deceased members of the Altar Society of the Sacred Heart Church will be sung Wednesday morning, November 16th, at 8 a.m.

OTONABEE CHAPTER I.O.D.E.

A Tea will be held at the home of Mrs. R. R. Hall on Thursday, November 17, from 3 to 6. Fancy articles, home cooking and books will be on sale. All friends will be very welcome. 1d-115-3490

ADVANCE NOTICE.

Don't forget to welcome Mother Goose on her arrival in Peterborough, with all her train from the Land of Nursery Rhymes, at All Saints' Parish Hall on November 24th and 25th. Details later. 2d-15,17-3486

THE OLDE TYME DANCE

Under the auspices of L.O.L. 2440, near May's Schoolhouse, on Friday, November 18th. Good music. Admission 35c. Dancing from 8 to 12 p.m. 3d-117-3487

FREE COMPETITION COUPONS.

Will be given away on George street on Saturday from 2.30 p.m. to 4.30 p.m. and from 8 p.m. till 9 p.m. Solve the puzzle printed on them and win a free draw on a Xmas goose. Don't miss this Free chance. 1d-115-3487.

SAWS GUMMED OUT, FILED AND SET AT TAYLOR'S.

Clipper plates, scissors and knives sharpened. Safety blades and razors sharpened ready for shaving. Lawn mowers sharpened, called for and returned, $1.00 each. Umbrellas repaired and recovered. 48 years' practical experience. Wm. Taylor, the Sheffield Cutler, 221 Hunter street W. t.t.s.

A FEW OF OUR RECENT TRADE-INS

Comprise the following:

One 3-tube Atwater-Kent, complete with lou speaker, $55.00.

One 3-tube Northern Electric, $45.

These have been traded in on Rogers Batteryless Radios, and have been re-equipped, with new tubes and batteries. See these at our store, White's Cycles and Sports Ltd. Open evenings. 1d-115-3494

WOMEN'S MUSIC CLUB.

An open meeting will be held in the hall of the Public Library on Friday afternoon at 3.30 p.m., to be addressed by the eminent music dramatic and art critic of the 'Toronto Star,' Mr. Augustus Bridle, on "Beethoven and Schubert," illustrated by beautiful slides. At the special request of Mr. Bridle, Dorothy Allan Park will sing the following songs by Schubert: "Erlkonig," "Ave Maria," "A Farewell" and the "Wiegenlied." Mary Agnes Logan at the piano. A cordial invitation is given to all organists, musicians and lovers of music to hear this great authority on music. Lantern operator, Mr. V. R. Henry. Silver collection. 1d-115-3469

DANCE
COMMENCING 9 P.M.
To-morrow Night
AT THE
Can. Legion Hall.
COLLEGIANS SIX-PIECE ORCHESTRA.
Admission 25c.

ST. JOHN'S TO BEGIN TRAINING TO-NIGHT

New Junior Club To Get in Shape for the Season.

St. John's Hockey Club, the new local entry in the Junior O.H.A. series will begin training to-night at St. John's Parish Hall at 7.30 o'clock, and all local players who wish to try out for a place with this team are cordially invited. Membership in St. John's church is not essential and all juniors will be given a chance.

The team will train four nights a week, Monday, Tuesday, Thursday and Friday until the ice comes, and the training will be in charge of Joe Dunkerly and Joe Gaskell, who will put the team through a course of setting up exercises and physical training.

PETES WIL LHAVE FIRST WORKOUT

The Peterborough Senior O.H.A. team which by the way has entered the S. P. A. series as usual, will commence training at Brock Street Rink to-morrow (Wednesday) night at 7.30 o'clock. The following players and any others wishing to try out with the Petes are asked to be on hand: Rose, Parker, Clark, McPhee, McDougall, Kane, Maudsley, Williams, Cripps, Jack Lebarr, Bert Hall, Foley.

BOWLING

AT WATER STREET ALLEYS

BELL TELEPHONE LEAGUE

Dick Lush rolled high single 272—593 for high three; Armour 206, 214.

Bell Telephone—Holland 173, 100, 162—435; Whitney 89, 137, 110—336; Lush 130, 272, 191—593; Jackson 173, 179, 169—521.

Ward 132, 167, 167—466; Stewart 117, 138, 106—361; Adlam 112, 108, 179—399; Smith 131, 77, 187—395; Handycap 100, 100, 100—300.

Elms 123, 143, 116—382; Armour 161, 206, 214—581; Brown 134, 157, 201—492.

Davis 165, 142, 146—453; Ecobichon 156, 180, 133—469; Dummy 123, 143, 116—382.

LAWN BOWLERS' LEAGUE

Lawn Bowlers started their league last night at the Water street alleys. Fallon high single 202, 266, 245—713, for high three; Manyeord 200, Fitzpatrick 221, 270; Sorensin 237; W. J. Oke 209, Brown 210; Herold 203, Johnson 211, 209, 259.

Routley 137, 141, 171—449; Gimblett 172, 94, 141—407; Fallon 202, 266, 245—713.

F. Wise 138, 94, 141—373; Dr. Allin 188, 111, 163—462; Mayneord 200, 157, 163—520.

Shinner 116, 90, 141—347; Hill 94, 148, 163—405; Sedgewick 117, 154, 113—384; Fitzpatrick 125, 221, 270—616; Wise 173, 150, 187—510.

Chesler 139, 133, 143—415; Coleman 131, 123, 112—366; Lowe 171—171; Cullin 170, 174—344; Elliot 173, 176, 149—498; Dummy 94, 90, 113—297.

A. Grant 125, 120, 148—393; Sorensin 158, 112, 237—507; W. J. Oke 209, 196, 145—550.

J. T. Braund 143, 150, 122—415; A. Brown 77, 210, 155—442; J. Bacon 160, 165, 105—430.

R. Dyer 144, 122, 86—352; Herold 148, 188, 203—539; Freeman 148, 136, 167—451.

Wall 133, 136, 166—435; Taylor 126, 174, 197—497; Johnson 211, 209, 259—679.

DE LAVAL LEAGUE

Captain Kennedy took two games from Cap. Downing. Evans Sr. high three 587, French high single 225; Lipsett 216.

Office took two from Tinning team. Blair high single 249 and high three 607; Bathgate 215, 214; Sheet Metal took two games; Kingdon high single 209—463 high three.

Captain Webb took 3 games from Murray, who had the high single, 222, and 576 for high three; Evans 204.

Campbell 126, 97, 153—376; Forsyth 128, 98, 119—345; Williamson 119, 172, 187—478; Murray 222, 183, 191—576.

Ashmore 189, 191, 178—558; Evans 204, 181, 187—572; Ivason 99, 107, 144—350; Webb 109, 152, 133—394.

Carey 173, 143, 175—491; Lemon 178, 147, 185—510; Galbraith 161, 141, 172—474; Evans Sr., 195, 212, 180—587; Kennedy 128, 149, 186—463.

Griffin 110, 139, 140—389; Collins 130, 119, 150—399; Lipsett 216, 132, 176—524; French 151, 225, 154—530; Downing 114, 170, 157—441.

Office—Bathgate 146, 215, 214—575; Cutmore 116, 169, 132—417; McIntyre 132, 122, 111—365; Bearne 123, 100, 144—367; McGee 168, 172, 192—532.

Tinning Room—Leo Gerard 140, 163, 133—436; J. Blair 183, 249, 175—607; Lanouette 80, 79—159; De Lorne 79—79; A. Girard 119, 161—280; Chambers 140—140; Meredith 137, 192, 141—470.

Sheet Metal —H. Chapman 107, 143, 109—359; J. Cooper 178, 169—347; G. Kingdon 146, 209, 108—463; E. Styles 171, 139, 117—427; H. Coombs 142, 97, 186—425; Fauber 90—90.

H. Smith 99, 114, 117—330; Cummings 144, 124, 155—423; Woodhouse 119, 142, 188—449; R. Miller 147, 112, 161—420; Forsyth 125, 95, 181—401.

EASTERN STAR HOLDS MEETING

Large Number of Local and Visiting Members Attend Installation.

PRESENTATIONS MADE.

The installation of officers of the Peterborough Chapter, No. 161, Order of the Eastern Star, was held in the Canadian Legion Hall recently, and will long be remembered in the Chapter history.

The Canadian Legion Hall was beautifully decorated for the occasion and the members and visitors, who attended in large numbers, showed their appreciation of the officers and their labors on behalf of the Chapter.

The following Grand Chapter officers occupied seats in the East:—Mrs. E. G. Rockwood, P.G.M., of Toronto; Mrs. Ida Richmond, A.G.M., Toronto; Mrs. Anna Boyd, Grand Marshall of Belleville; Mrs. Mary Barlow and Mrs. L. M. McConkey, Visitors from Belleville, Trenton, Beaverton, Toronto, Madoc, Tweed and Havelock were present, and assisted the proceedings.

After the installation ceremonies presentations were made to Sister Rockwood, Sister Richmond and Sister Way of Beaverton Chapter.

The officers and members of Peterborough Chapter then delighted the guests with a beautiful floral service, which won many compliments.

Miss Alma Beavis sang two solos, which were much appreciated.

Mrs. J. McPhate, W.M., of the Chapter, was taken by surprise when she was made the recipient of a handsome silver sandwich tray from the officers and members of the Chapter, in recognition of her labor in preparing the Floral service.

A banquet concluded the evening's entertainment, which was evidently enjoyed by everybody.

Mrs. House and Miss Patterson sang solos.

At the conclusion of the regular meeting of Peterborough Chapter, held in the Canadian Legion Hall last evening the members and a large number of their friends enjoyed a very pleasant social evening.

Despite the inclement weather at 8.30, a jolly crowd had assembled and the evening was spent in playing progressive euchre and whist. Prize winners for euchre were: 1st, ladies, Mrs. W. Brotherson; 1st, gentlemen, S. A. Deyman; consolation, ladies, Mrs. C. J. Wyatt; gentlemen, H. J. Beatty.

Prizes for Whist: 1st, ladies, Miss Nettie Nimmons; 1st, Gentlemen, James Hyslop; consolation, ladies, Mrs. James Kingsbury; gentlemen, George Lowe.

Mrs. H. B. Matthews convenor of the Entertainment Committee had charge of the cards.

Dainty refreshments were served by the Social Committee, under the supervision of Mrs. George Nimmons.

VOICE OF PEOPLE

"DEATH."

Any school boy who has access to a dictionary can give the meaning of the word "death." Death is the extinction or cessation of life. The declaration that many make, saying "there is no death"; that, what is called "death" is merely the gateway into some other state of existence, is as absurd as to declare "black is white." To claim there is no death is giving allegiance to Satan, who lied to Mother Eve, and told her "man would not die." Satan's lie is repeatedly preached from the pulpit and in the house of the bereaved ones. To see more clearly the falsity of such preaching, note the following and many other passages from the Scriptures: Psalms 6.5, Psalms 13.3, Rom. 6.23, bearing on the subject of death. Death is the result of Adam's sin. Gen. 2.17, Rom. 5.12, Job. 14.1.2, Psalms 4.10. The dead are surely not in heaven; for the dead praise not Jehovah. Psalms 115.17. The dead are not in purgatory or in a place of endless torment; for the dead know not anything, Ecc. 9.5. Death is likened unto a sleep. Numerous passages of Scripture make this statement clear. When man dies he goes into hell (the grave), if there is money enough to pay the undertaker, or from some other cause he has no burial. Be that as it may man dies. The poet truthfully calls the grave a narrow bed. According to Etymology the cemetery is a dormitory. This leep in the narrow bed in the cemetery is not permanent. A glad and glorious resurrection is to take place in the future, John 5.25. Others statements from the Scriptures go to show that this will take place in the near future. What a good thing it would be if the preachers would preach Jesus and the resurrection, instead of preaching Satan's lie, 'thou shalt not surely die" and its concomitant falsehoods.

M. T. BUTCHER.
1d-115-1528.

Robbed, Stripped and Thrown Into Lake; Toronto Fruit Dealer Accuses Four Men

TORONTO, Ont., November 15 (Canadian Press). — That he had been ordered into a motor car at the point of a revolver by four armed men downtown shortly before midnight last night, driven to the eastern end of Queen Street, and there robbed of thirty dollars, partly stripped, and thrown into the lake was the story told to the police early to-day by Demetro Nicholoff, a fruit dealer. Nicholoff, clad only in shirt and trousers, crawled from the water and telepponed the police from a nearby store.

Missionary Address and Lantern Slides TONIGHT

At 8 o'clock AT THE BETHANY TABERNACLE by REV. A. C. SNEAD of New York, Foreign Secretary of the Christian and Missionary Alliance. Subject: "Triumphs of the Gospel in Indo-China."

OBITUARY.

GILBERT ROBINSON.

The death occurred last evening of Gilbert Robinson, dearly beloved son of Mr. and Mrs. Harry Robinson, at the family residence, 268 Dalhousie street, after a long illness. He is mourned by his parents and one sister, Alberta, at home. The funeral will take place from the family residence on Thursday, November 17, at 2 o'clock, and proceed to Bridgenorth cemetery. The Rev. J. E. Todd of the George Street United Church will officiate.

JAMES ANDREW FOWLER.

James Andrew Fowler died yesterday afternoon at 4.25 after an illness of several years' duration, at the home of his brother, John Fowler, 326 Water street, where he has been living since coming here four years ago. Mr. Fowler was born in Smith township on October 14, 1885, and was a farmer for many years. He was a respected member of the Knox United Church and belonged to the Canadian Order of Foresters. A quiet, God-abiding man, his presence will be sincerely mourned by all those who knew him. His ouly surviving family relatives are two brothers, John of Peterborough, and Frank of Smith township.

Mr. Fowler will be given a lodge burial under the auspices of the Canadian Order of Foresters, Bridgenorth branch, on Wednesday, November 16, from the residence of his brother John, at 2 o'clock, by the Rev. Mr. McDonald. Interment will made in Little Lake cemetery.

IN POLICE COURT.

William Linn and Charles Toplis, who were found guilty of stealing automobiles recently, were sentenced this morning by Magistrate O. A. Langley, to one year in prison.

The police car stopped at the corner of George street and King street, last night at 11.05, and while there the officers got the numbers of three automobiles that speeded across the intersection. Only for the good driving of the constable a bad smash-up would have resulted. Chief Newhall will bring the drivers before the magistrate, as soon as the records showing who the owners are, can be consulted.

AROUND THE CITY.

There were two fires yesterday, the first, a chimney at 12.08 p.m. at 258 Reid street and the second in front of 182 Hunter street at 5.35 p.m., caused by a short circuit in the electric wires.

IN MEMORIAM.

MARSH.—In loving memory of James Webster Marsh, who fell in action at Passchendaele November 15, 1917.

LATE WANT ADS.

¼-CORD OF 12IN. HEMLOCK SLABS $3.75; ¼-Cord Mixed Hardwood, 12in., $3.75; Buttings, $2.75. Apply T. Fitzgerald. 'Phone 3053. 6d-120-1548A

LISTEN! FURNISHED COTTAGE, 6 Rooms, all conveniences; very central; also Partly Furnished 5-Room House, $18.00 per month. Apply 421 George Street. 'Phone 273 Evenings. 6d-120-1546B

HERE IT IS! DANDY HOUSE, handy to C.G.E., West part; modern; would exchange for Smaller One, central. Apply 421 George Street. 10d-124-1547D

HUDSON SEAL JACKET, SHORT length; cheap for cash. Apply Grand Hotel. 3d-117-1545A

HEATERS AND RANGES
The QUEBEC Make.
Economical to Buy and Economical to Use.
ASHBY SPORT GOODS
— 200-204 Rubidge Street —

Is your Coal Bin a Has - Bin? Let us fill it before Winter's heavy demand is here. Phone To-day.

W. SCOTT CO.
PHONE 264-W QUALITY COAL YARDS EAST CITY
The Answer to the Burning Question

Winners of The "Harvest Festival" Contest

We are pleased to announce the Winners of the recent Contest held in this Store. The Correct Number of Seeds in the Pumpkin was 617. His Worship the Mayor cut open the Pumpkin on Saturday, November 5, emptied the Seeds into an Aluminum Saucepan, and sealed and signed by His Worship until the Seeds were counted.

On Tuesday, November the 8th, the Mayor broke the seal before the following gentlemen: Mr. W. S. Merrell, Manager of Le Brun Clothing Store; Mr. A. C. Gray, District Agent for The Mutual Life Assurance Co.; Mr. C. W. Lapp, Manager, Canadian Department Stores, and also Mr. C. H. Benson, Assistant Manager, Canadian Department Stores, Limited.

Mr. W. S. Merrell counted the Seeds, numbering 617.

The Twelve Prizes are Equally Divided as follows: **Seven Contestants had 617. Prizes equally divided—$12.15 each—**

Mrs. Geo. Mattice, 520 Homewood Avenue.
Mrs. J. B. Giles, 309 Maitland Avenue.
Mrs. J. Gray, Sheridan Street.
Mrs. E. Baumer, 567 George Street.
Mrs. J. Douglas, 591 Water Street.
Mrs. N. A. Nesbitt, 583 George Street.
Mrs. H. G. Walker, 774 George Street.

Two Contestants had 616. Prizes equally divided —$3.00 each—

Mrs. A. Lemon, 267 Perry Street.
Mrs. S. Taylor, 730 Bethune Street.

Three Contestants had 618. Prizes equally divided —$3.00 each—

Mrs. N. C. McDougall, 478 Sherboorek Street.
Mrs. F. McIntyre, R. R. 8, Peterborough.
Mrs. W. Redpath, Box 465, Lakefield.

Seeds from this 65-Pound Pumpkin ..... 10c Dozen

Canadian Department-Stores Limited
SUCCESSORS TO THE CRESSMAN CO., LTD.

SCHNEIDER'S (KITCHENER)
Pure Pork Sausage lb. 25c
Have you tried them yet? Spiced to suit the most fastidious taste.

2 lb. Homemade Mince Meat 25c

Ring Bologna, lb. .....23c | Square Boiled Ham, lb..50c
Frankfurts, lb. .....23c | Limberger Cheese, lb...40c

Have you put in your Winter's supply of Potatoes? If not, see our Grade A Prince Edward Islands before you buy.

Smoked Cottage Rolls, 4 to 6 lbs. average, lb.....25c

Sweet Pickled Cottage Rolls, lb. 23c

168 Charlotte | 60 Hunter St. | *Boyle's* CASH & CARRY GROCERY. | Cor. Lake & Aylmer | Cor. Patterson & Rutherford

Permanent Wave $8
This Week Only

Also Expert Marcelling, Finger Waving, Oil Treatments (all kinds), Facials, Hair Dyeing, etc. For appointment 'phone 2115
ED. WRIGHT
164 CHARLOTTE STREET, Upstairs
2d, 115

Don't Wait Till You Skid into Trouble
BEFORE BUYING YOUR
Tire Chains
ALL SIZES IN STOCK AT
Gillespie Garage
378 AYLMER ST. Phone 950

HOME EDITION

The Evening Examiner

IF IT WILL HELP PETERBOROUGH AND DISTRICT, THE EXAMINER IS FOR IT.

PROBABILITIES.
Fresh northerly and north-westerly winds, with rain. Thursday — Northerly winds and somewhat colder.

VOL. LX., No. 115 PETERBOROUGH, WEDNESDAY, NOVEMBER 16, 1927 PRICE THREE CENTS

DEVASTATION MARKS SCENE OF EXPLOSION

Two Bodies Recovered as Rescuers Continue Search For Victims.

MANY MISSING.

Estimated Property Loss Will Run Into Millions of Dollars.

PITTSBURGH, November 16 (Associated Press). — Under the glare of powerful floodlights, the monotonous search for additional victims of Monday's gas tank explosion went forward last night in the ruins of the devastated lower North Side district.

Although hundreds of workmen cleaned up tons of debris during the day, only two bodies were recovered, bringing the known death-toll to 23. All but three of these have been identified.

Rescue workers generally, however, believed the fatalities would mount when the task of clearing away the jumoled wreckage of the Pittsburgh Clay Pot Company has been completed. Officials of that concern, one of the chief sufferers in the blast that killed more than a score, injured 500 others and caused property damage running into the millions, announced late yesterday that a revised check-up had revealed that thirty-two of the 117 men at work in the plant at the time of the explosion, were missing. Six were killed outright, a dozen or so are in hospitals and some seventy reported themselves safe. Plant officials pointed out, however, that some at least of the 32 men listed as missing probably were safe, but had faield to report.

Check-ups of employees at all other factories ravaged by the explosion showed every man accounted for, so that the wreckage of the Clay Pot Company holds the secret of what to expect, if any, the death-toll will mount.

Great progress was made in removing the tangled ruins of the Clay Pot Company, which was located immediately adjoining the huge Equitable Gas Company tank which let go on Monday morning, turning the city blocks into shambles. Officials, however, estimated that it would be ten days before all the wreckage could be removed and probably as long before they could say definitely how many of their employees had perished.

Loses Life in Rescuing.

The hazardous rescue task cost one life yesterday. Frank Kuepferle, a laborer was killed while moving some twisted steel when reinforcing steel fell upon him. Two other workmen were injured in other accidents.

Meanwhile residents of the desolated district surveyed the ruins with a calmer eye than had been possible on Monday, and began the work of reconstructing, aided by a $100,000 emergency fund provided by City Council. A resolution was introduced in City Council to use a part of the emergency fund to provide material and workmen to repair the shattered dwellings. Mayor Charles H. Kline, after an inspection of the district, said at least fifteen buildings would have to be torn down to prevent their toppling with the danger of additional fatalities or injuries. Work of demolition was begun late yesterday afternoon.

Streets Cleared.

Streets in the desolated area were completely cleared of debris during the day. Health conditions were reported excellent.

Little actual want was reported for charitable organizations as well as the city, had quickly mobilized their forces and held the suffering to a minimum. Relief organizations continued the work of feeding hundreds made homeless by the blast, and provided clothes for those who needed them.

Investigation seeking to discover the cause of the blast were continued, but no findings were announced. Some experts felt that the secret was known only to the thirteen workmen who were repairing the tank when th blast let go. All of these are believed to have been killed.

REBEKAH LODGE ELECTS OFFICERS

Mrs. H. Turner is Noble Grand of Golden Link Lodge.

Election of officers for the Golden Link Rebekah Lodge of the Independent Order of the Oddfellows was held last night, and resulted as follows: Noble Grand, Mrs. Henry Turner; Vice-Grand, Miss Dolly Brotherstone; Recording Secretary, Miss Reta Head; Financial Secretary, Miss Lillian Campbell; Treasurer, Miss Nine Andrus.

Mrs. W. H. Morton gave the report of the Rebekah Assembly held in June, in Toronto.

Confirms Report Of Sighting Plane

NEW YORK, November 16 (Canadian Press). — Captain Joseph Blanchart, master of the liner Ile de France, which arrived yesterday, confirmed his radio report of the sighting an airplane headed west 250 miles south of Halifax on Monday.

The ship was flying high and fast, he said, but he made out two uniformed officers, a civilian, and a passenger in a sailor's uniform in the cockpit. The plane was white, but bore no distinguishable marks of identification, he said.

GALE ON LAKES IS MOVING EAST

Many Ships Anchored in Sheltered Parts of Lake Superior.

NO STORM AT SARNIA.

CHICAGO, Nov. 16.— (Canadian Press.)—Gales that lashed Lake Superior and blizards that buried parts of Northern Wisconsin and Upper Michigan in deep snow moved eastward to-day, dissipating to rain toward the south, but carrying much colder weather to a wide territory.

Radio beacons were kept in operation through the night, guiding the ships fighting the stormy seas of Lake Superior. Nine craft were in shelter in Lily Pond, near Portage Lake Shipping Canal. The freighter Duluth was overdue at Houghton, Michigan, but was believed to have gone into White Fish Point to wait for the storm to abate. There has been virtually no movement of vessels on Lake Superior since Monday night, when the storm broke. Some vessels which sailed before the gale broke have not arrived at their destinations, but were believed in shelter along the lake. The Canadian Pacific steamer Assiniboia was riding out the storm at anchor off Thunder Bay.

No Storm at Sarnia.

SARNIA, Ont., Nov. 16.— (Canadian Press.)— The blizzard reported sweeping Lake Superior has not yet extended to Lower Lake Huron, and marine traffic is moving normally past this port to-day. Storm signals were up here last night and are still flying, but the anticiapted gale has not arrived.

SAULT STE. MARIE, Nov. 16.— (Canadian Press.)— Lake steamers which have been held up as much as twenty-four hours by gales on Lake Superior and Huron were moving again to-day after one of the most severe periods of November weather ever experienced on the Upper Lakes. The mercury went to fifteen above zero during the night. No marine casualties were reported to-day, probably because the storm warnings have been displayed almost continuously at Upper Lake ports for the past two days and no ships were far from anchorage of some kind.

Still Bad in West.

PORT ARTHUR, Nov. 16.—(Canadian Press.)— After a brief lull, a north-east wind is sweeping the western portion of Lake Superior to-day, precluding a general resumption of shipping which has been tied up since Monday. Despite heavy seas and foggy weather the Northern Navigation steamer Huronic left last night for Sault Ste. Marie and at nine o'clock was reported passing Otter Head on the north shore. The Hamonic also braved the storm, having left the Soo for Port Arthur early to-day.

HEAVY TRUCK SINKS THROUGH PAVEMENT

Rear End Breaks Cover Over Creek in Montgomery Hotel Yard.

While one of the large trucks of the R. M. Andrews' Transportation Company was turning around in the yard of the Montgomery Hotel last night, the rear end dropped through the pavement that covers the creek which runs through the yard.

The length of the truck was the only thing that kept it from being pulled in. The truck was unloaded and men worked for several hours prying the truck up before it could be gotton out.

WAHABI TRIBESMEN KILL 20 POLICEMEN

Raid Frontier Post in Irak—Thirty Laborers Also Killed.

BASRA, Irak, Nov. 16 (Canadian Press).—Twenty frontier police and thirty laborers have been murdered by Wahabi tribesmen, who raided a frontier police post in the Nasiriyen district, according to a report received here.

DELEGATES OF LAKE HARBORS BEGIN SESSION

Denounce Opponents To Deepening of St. Lawrence To Ocean.

NEW YORK CITED.

Chicago Drainage Canala Diversion Also Attacked By Delegates at Toronto.

TORONTO, November 16. Canadian Press. — Upwards of four hundred delegates were present when the annual convention of the Great Lakes Harbor Association of Canada and the United States got under way to-day under the chairmanship of William G. Bruce, Milwaukee, president. Mr. Bruce incidentally, was endorsed by the Board of Directors at its pre-convention meeting for re-election as president. The directors elected Raymond H. Weins, Milwaukee, secretary-treasurer of the association.

The resolutions which the delegates discussed to-day voiced denunciation of those interests opposing the development of the St. Lawrence waterways and expressed enthusiastic support of the project of a deep waterway from the lakes to the sea. The efforts of "influential interests" to nullify the scheme were outlined to the convention. The answer to the St.Lawrence deevlopment question now lies with Canada, asserted Mr. Bruce in his presidential address. The "question in hand is now an international one. Americans are agreed. The answer lies with Canada."

In denouncing the obstructionist tactics Mr. Bruce confined his remarks to his own country. New York city he said, "is seeking to deprive the mid-west of its God-given right of access to the Atlantic ocean, and the further right to convert its lake harbors into ocean ports."

The battle with Chicago over the diversion of water from Lake Michigan through its drainage canal, was reviewed at some length. He pointed out that the diversion still continued, and asserted that one of its most devastating results was accentuating the Mississippi floods.

Major Dewitt C. Jones, United States District Engineer at Buffalo, later in the day outlined the fundamentals of the Lake Harbor development. This afternoon the Canadian view point was presented by the Hon. F. H. Keefer, Port Arthur, Ont., and Governor Harding of Iowa gave the American view point on the question of an outlet to the sea. L. D. Sabin, vice-presideent of the Lake Carriers Association outlined the essentials of a lake port.

SALE AND PLAY ARE SUCCESSFUL

Girls' Auxiliary of St. Luke's Presents Amusing Program.

The Girls' Auxiliary of St. Luke's Anglican Church held a sale of work and candy, and presented an entertaining little play, in the Parish Hall last evening. The play, a two-act comedy, was entitled "Mr. Bobs," or "When Brown Came Down," and was presented in good style by the cast of clever amateur actors. It deals with the misadventures and complications arising out of a misunderstanding as to whether a visitor is a young lady or a young gentleman with resulting confusion in the household which has prepared for one, and receives the other. The same household is also upset by the wish of an erratic maiden aunt to have plans made for the building of an establishment devoted to the care of cats.

The various parts were taken as follows: Mrs. W. Hepburn as Aunt Becky; Miss Queenie Hope as "Mr. Brown"; Miss Amy Droupe as the niece; Miss Clemena Long as Catherine; Miss Annie Simmons as "Mr. Bob"; Cecil Hope as Philip, the ecusin; and Roland Kraut, as the butler.

A programe of music included comic songs by Mr. C. Coleman, with accompaniments played by Mr. Thompson, St. Luke's Church organist; piano solos by Miss Muriel Davies; a monologue by Mr. Jack Primeau, who also acted as chairman, and Hawaiian orchestral numbers by the Misses Hamilton and Melville Hamilton.

BANK LIQUIDATOR SELLS OGILVIE'S

MONTREAL, Nov. 16.—(Canadian Press).—Financial Service today says, "An echo of the Home Bank failure is the news that James Ogilvie Co., Ltd., one of Montreal's largest departmental stores, has been purchased by A. J. Nesbitt, Montreal, at a price which give to the liquidator of the Bank all the advances made originally by the bank to the Ogilvie Company and a small profit in addition. It is understood that more than three quarters of a million dollars were involved in the transaction."

Problem of Alloting Votes Among Nations Laid Over Until Next Radio Conference

WASHINGTON, November 16 (Associated Press). — The international radio conference, in session here since October 4, reached the last group of numbers on its programme yesterday after eliminating the last remaining centre of interference in a meeting of the Convention Committee.

The problem of how to allot votes among nations in future conferences was settled by adopting a suggestion that the article in question be left to future parleys to solve. It was indicated that the question would be taken up diplomatically before the next conference, so as to have a formula ready for approval at that time.

Upwards of 15 articles of the convention and of the general wireless regulations are ready for consideration at to-day's plenary session of the conference. As yet, however, none of the more controversial provisions of the convention or regulations have been reported by the Drafting Committee.

Stephen B. Davis, vice-chairman of the conference, said yesterday that completion of the conference's labors by next Monday was almost a certainty. Another plenary session is planned for Friday when it is hoped that the remaining articles will be approved, leaving only the signing of the treaty for Monday's final meeting.

The Convention Committee yesterday decided that the new convention will go into effect on January 1, 1929, up to which time the London 1912 convention will continue in force.

The committee also ordered exchanges of ratification of the convention to take place in Washington.

MANOILESCU ACQUITTED OF PLOT TO RESTORE CAROL TO THRONE

Rumania Breathes Easier Following State of Higher Nervous Excitement.

SETS WARNING.

Trial Had Given Rise To Much Dangerous Talk Throughout Country.

BUCHAREST, Rumania, November 16 (Associated Press). — Rumania, which for a fortnight has been in a state of high nervous excitement, breathed easier yesterday with the acquittal of Mihail Manoilescu, former Under-Secretary of Finance, who was charged with sharing in a revolutionary plot.

The trial had given rise not only to dangerous talk about the establishment of a republic, an absolute dictatorship, and abolition of the dynasty, but undisguised anxiety on the part of the Government which ordered the trial to be terminated as speedily as possible.

While Premier Bratiano feels taht Manoilescu's arrest set a warning and example before other politicians who might feel a tendency to meddle in the dynastic situation, the fact is that the trial has broken wide open again the troublesome question of the claims of former Crown Prince Carol to the throne. More than that, it made Carol and Manoilescu heroes in the eyes of many impressionable and sentimental Rumanians.

Opposition Heartened.

Heartened and emboldened by Manoilescu's acquittal, leaders of dissenting political parties now appear certain to be more inclined than ever to use the possibility of the prince's return as a means of agitating the otherwise indifferent and somnolent peasantry and the neutral army, thereby undermining the Bratiano Government. Many disinterested persons here, however, feel that no matter how much Carol may have been wronged by Bratiano, if at all, the prince's return would bring social and political chaos at a time when Rumania needs to devote her energies to staggering financial and economic problems.

In any event the Government is prepared to take the most drastic measures to frustrate further attempts to restore Carol either to the throne or to the regency. Premier Bratiano, is expected to apply ruthlessly the so-called Draconian law recently passed by Parliament making even discussion of the Carolist question a prison offence.

After a Cabinet meeting yesterday an official communique was published which declared in placing M. Manoilescu on trial the Government felt it was desirable to make an example of the first attempt to upset public security and thus discourage further dangerous attempts. The court-martial, disregarding these eventual consequences, did not think it necessary to apply the full rigor of the law.

"It will, however, soon be seen from the conduct of those whose machinations imperil the future of the state whether its leniency was justified. The fact that the trial did not end in conviction will not deter the Government from enforcing the law against anyone attempting to disturb public order or threatening the state's security."

It was announced yesterday that the Government will forbid a public meeting which the national peasants' party proposed to hold here next Sunday.

THE WEATHER

There was another heavy rain last night, this time .87 falling. The lowe. temperature last night was 47 degrees. Some very cold weather prevails at present in some parts of the prairie provinces. Our turn is coming. The stage is all set for a general freeze-up, which, however, will likely be only temporary.—W.P.

150 For 1 Is Paid Race Shareholders

LONDON, Nov. 16. — (United Press.)— The huge profit in the promotion and management of greyhound racing is revealed by the fact that the original holders of one shilling shares in the Greyhound Racing Association which has now been sold, are receiving seven pounds ten shillings, giving them a profit of 14,900 per cent. on their investment.

This Association was formed as the pioneer in greyhound racing in England and the gross receipts of its operations have been £500,000.

NO COUNTERFEIT MONEY OFFERED

Local Banks Have Not Received Any Bad U. S. Bank Notes.

TENDERED ON LAKE SHORE.

The epidemic of bogus United States money that has been raging for several days in the Lakeshore towns has not reached this city, according to the banks. The bills are rather crude imitations of the genuine thing, and are in $5.00 and $10.00 denominations. The paper is softer, and the most outstanding feature is that the numbers are upside down.

Present indications show that oil company service stations are being victimized more than any other branch of business. In Bowmanville seven merchants have reported to the police that they have received counterfeit five and ten dollar United States Federal Reserve bank notes.

The local police have been asked to be on the lookout for the swindlers. They have been described as travelling in a Hudson car carrying Michigan license number 92-908.

LEARNS OF SON'S DEATH IN ACTION

Port Dover Man Reads Account in Memoirs of Richthofen.

BRANTFORD, Ont., Nov. 15.—Publication of the memoirs of Baron Von Richthofen, German ace of aces, has brought to Wilson Porter, Sr., Port Dover, the first news of the fate of his son, Flight Lieut. Wilson Porter, Jr., of that village. Hitherto he only knew that after August 24, 1918, his son was reported missing.

Richthofen turned in formal reports of his victories to German headquarters. A synopsis of his activity for the date mentioned included the shooting down at 7,500 feet of a British S E 5 plane, west of Combles. As Wilson Porter, Jr., was alone reported missing on that date in that area in such machine, he takes it as proof positive that Richthofen's story at last changes "missing" to "killed in action." This makes the young Port Dover flier one of the last of the victims of the greatest of German war aces, for shortly afterwards he met his death in a fight with a Canadian flier.

STEAL TINY PORTRAIT.

LONDON, Nov. 16.—The smallest portrait in the world has been stolen from an exhibition of the Royal Photographic Society and police are searching for it. It is that of Nelce, pioneer in photography, and is so small that it must be enlarged 150,000 times to make a picture the size of a half dollar.

U. S. TO IGNORE MEXICO'S PART IN NICARAGUA

Charges Not Proven in Any Case, is the Attitude.

CONTINUE RELATIONS.

President Calles Alleged To Have Stopped Peace Move.

WASHINGTON, Nov. 16 (United Press).—Administration officials indicated yesterday there will be no change in the present friendly American policy toward Mexico as a result of the allegedly documentary expose that the Calles government subsidized the recent Nicaraguan revolution, published in copyright articles by The Washington Herald.

Ignore Incident

The State Department continued to ignore the incident on the ground that it had no information whatever regarding the authenticity of the alleged document. Anything aimed to interfere with the attempt to establish better relations between the two governments, being made by American Ambassador Dwight W. Morrow in Mexico City, is frowned upon by officials here.

Alleged documents, reproduced in the second Herald article appearing yesterday, purport to show that the Corinto peace conference, arranged by the State Department in October, 196, to end the Nicaraguan revolution, was broken up by President Calles of Mexico.

Document Reproduced.

An alleged order from General Jose Alvarez, Calles' chief of state, to Foreign Minister Saenz, was reproduced, ordering Saenz to inform the Nicaraguan Liberal leader, Sacasa, through the Mexican ambassador in Guatemala, that Mexican financial and other aid would be withdrawn if Scasa accepted different peace plans than those arranged in Mexico City.

Only Woman Killed Leaves Five Children

PITTSBURGH, Nov. 16.—(Canadian Press).—Five grief stricken children yesterday lingered about a casket in a north side home, looking upon the body of their mother, Marie Congelier, the only woman victim of yesterday's terrific gas explosion. The mother was killed while working over a wash tub in the basement of her home, just a block from the ill fated gas tank. She met death when a large piece of flying glass severed an artery in her leg. Relatives will care for the children.

FLIERS THOUGHT CROSSING ASIA

Nothing Has Been Heard of Princess Xenia Since It Left Upavon.

VISIBILITY POOR.

LONDON, November 16. — Canadian Press. — A cloudy and snowy night behind them, the two British airmen who are attempting to achieve the first non-stop flight to India, this morning were believed to be starting on the leg of their flight which carries them across southern Russia, the Caspian Sea and Afghanistan.

The plane, the Princess Xenia, bearing Captain R. McIntosh and Bert Kinkler, has not been sighted since it passed over the Manston aerodrome, England more than 120 miles from Upavon, their starting point. This caused no surprise however, because the plane does not carry a radio, and the clouds over the continent decreased the visibility.

CENSURE VOTE BEING DEBATED

Resolution By Ramsay MacDonald Calls Attention To Difficulties.

ASKS FOR ACTION.

LONDON, November 16. — Canadian Press. — Consideration of the vote of censure of the government for neglect of the coal problem was the principal business before the House of Commons to-day. Former Premier Ramsay MacDonald moved the resolution. This resolution called attention to the growing difficulties in the coal industry and the increasing distress and unemployment among the miners. It called for immediate constructive action to bring about efficient organization of the industry and also asked that the distress and unemployment be dealt with.

Sentence Suspended On Two Conspirators

VANCOUVER, November 16 (Canadian Press). — Sentence was suspended my Mr. Justice W A. Macdonald on Fay Millard Lear, 35, and John Andrew Anderson, 38, who had been convicted of conspiring to defraud the public in connection with the promotion of a motion picture industry on the north shore of Burrard Inlet. Before ordering their release from custody, Mr. Justice Macdonald directed them to enter into $2,000 bonds for good behaviour. In not sentencing the two men to prison, His Lordship explained that he was giving effect to the jury's recommendation for mercy and a petition for leniency which had been signed by 100 of the 200 subscribers for stock in the enterprise promoted by Leard and Anderson.

BRITISH HOUSE IS DISORDERLY

Speaker Finds It Necessary To Adjourn To-day's Session Twice.

IN CENSURE DEBATE.

LONDON, Nov. 16. — (Canadian Press.)— Renewed disorder late today caused a second adjournment of the House of Commons seven minutes after it had been called to order after a temporary suspension of sitting earlier in the afternoon.

A disorderly scene in the House late this afternoon caused the Speaker to adjourn the session until six o'clock. The House was debating the Labor Party motion of censure charging that the Government had neglected unemployment and coal problems.

SENORA GOMEZ STILL VERY ILL

Widow of Executed Candidate For Presidency of Mexico Suffers Collapse.

TERMS DEATH MURDER.

LOS ANGELES Calif., November 16. United Press. — The condition of Senora Encarnacion Elias de Gomez, who collapsed when she saw photographs of her husband's recent execution and funeral in Mexico, is said to be "extremely critical."

Senora Gomez has been suffering from pleurisy for some time. When her husband, General Arnulfo Gomez, was killed, she became worse. This condition was greatly accentuated when she viewed the photographs from Mexico City.

She had termed the death of Gomaz, a presidential candidate, "A fiendish murder on the part of President Calles."

Falls Shuts Down On U.S. Currency

NIAGARA FALLS, Ont., Nov. 16.—Acting Chief Darl announced yesterday that in future all fines must be paid in Canadian currency. It has been the practice for many U. S. citizens to tender their own currency which is discounted in local banks. Similar action was taken at the Post Office where notices are displayed "American currency not accepted."

RUTH'S HUSBAND RETURNS HOME

Leaves Wife in New York But Denies Any Quarrel.

FAREWELL AFFECTIONATE.

NEW YORK November 10. Canadian Press. — Lyle Womack was bound back to Panama alone to-day while Ruth Elder, his pretty aviatrix wife, turned to collect the spoils and more of the glory accruing to trans-Atlantic air heroes.

Still blushing from an affectionate farewell in public, Womack who had come to New York from Balboa, to welcome his wife, and take her back to their home in the Canal Zone, was left aboard the liner Christobal 30 minutes before sailing time yesterday while the girl flier hastened away to "another business conference."

Womack assured the newspapermen who waited with him until sailing time, that he had "a date with Ruth in Balboa when she is through with her present program." He said there was no hint of estrangement between them.

C.A.S. DECLINES TO AFFILIATE WITH COUNCIL

Invites Local Council of Women To Send Representative To Board.

ANNUAL MEETING.

Joseph Wearing Will Be Speaker at Gathering in City Council Chamber.

The regular monthly meeting of the Board of Management of the Children's Aid Society provided a slim fare for those present yesterday. There was no business to transact, beyond the passing of the accounts to be paid, and very little discussion. The meeting, held in the City Council Chamber, was presided over by Rev. Dr. Blagrave, those present being: Messrs. J. Edgar, F. H. Dobbin, J. Abraham, Rev. P. Costello, Alderman Stocker, Mesdames W. Gibbs, J. Fanning, J. Welsh, R. J. Devey, C. Wiggins, J. Knox, S. Newhall, E. J. Daynard. Mrs. Daynard was welcomed as a new member at yesterday's meeting.

The minutes of the last meeting were read by Mr. Edgar, and Mrs. Fanning gave the report of the Purchasing Committee. Alderman Stocker reported on various matters in connection with the Shelter premises.

The report of the agent, given by Mr. Edgar, showed applications for children 6; children returned to the Shelter (not wards), 4; children returned to parents (not wards), 2; children involved, 33; sent to Industrial School, 1; complaints received and investigations made, 5; mail received, 45; mail sent out, 94; mileage covered (approximately), 300 miles; Police Court attendance, 6; wards placed out, 2; wards returned to Shelter, 2; wards visited, 2.

Results of tag days held in neighboring municipalities were: Havelock, $46.33; Norwood, $33.35; Lakefield, $52.84, with an additional $20 received from the Grove School.

A communication from the Local Council of Women, asking the Board to affiliate with the Council, was received, and the secretary was instructed to write the Local Council, telling them that the Board did not feel that any advantage would be derived from affiliation, but inviting the Council to send a representative at any time to join in the deliberations of the Board of Management of the Children's Aid Society.

The sum of $10 was voted toward the annual affiliation fee with the Provincial Children's Aid Society, also the sum of $5 for the printed report of the Society's activities in the province.

Annual Meeting.

Mr. J. Abraham reported that City Solicitor J. Wearing had accepted an invitation from the Board to speak at the annual meeting, which will be held at eight o'clock on the evening of Wednesday, November 23, in the City Council Chamber. It was suggested that the secretary write the various clergymen of the city, asking them to announce the date of the annual meeting from their pulpits next Sunday, and urge their congregations to be present in as large numbers as possible.

Mrs. J. Fanning also announced the intention of the ladies to have a day of inspection, with afternoon tea, on Thursday, November 24th, when the general public will be invited to inspect the Shelter premises.

Donations.

Donations were acknowledged, as follows: Murray Street Baptist Church, sandwiches and cake, also a second lot of sandwiches, ham, cakes and tarts; Trinity Church, sandwiches; Mrs. George Curtis, box of fruit; Trinity Church Young People's Club, buns, ham and cake; Collegiate Institute, buns and weiners; Miss Jean Hamilton's class at St. James' Church, basket of fruit; Rotary Club, sandwiches; St. James' Church, pies.

Accounts.

Accounts were passed as follows: The Bell Telephone Company, $4.35; Browns' Hardware Company $2; Hall's Store, $28.12; A. McDonald Lumber Company, $2; W. A. J. Giles, 45c; Menzie's Bakery, $12.15; Turnbull Company, $20.70; E. V. Johnston, $31.23; Sanitary Ice Supply, $4; Peterboro Milk Products, $7.79; R. Denne, $2.50; Grafton & Company, $11.80; V. Fisher, $8.26; Fontaine's Taxi, 50c; Allen's Cash and Carry, $17.80; Canadian Packing Company, $6.30; J. Edgar, $10.90; Bell Telephone Company, $1.10; Remington Typewriter Company, $145; R. Neill, $3.92; R. J. Soden, $1.80; F. Drake, $7—total, $329.79.

Alderman Stocker also wishes to acknowledge the following donations of time and material to the Shelter: Bert Arnott, cartage; Electric Bakery, tubs; T. H. Hooper & Sons, barrel.

Boys In Trouble Stealing Stars

MONTREAL, Que., Nov 16.—Stealing stars led five lads between seven and eight before the juvenile court yesterday. Good little boys in the King Edward VII. School are distinguished by golden stars pasted on their lesson books. The bad gang will not make the grade, and decided that might was right. The only trouble was they turned up at school with too many stars. The judge lectured them.

WORLD'S SUGAR PRODUCTION TO BE REGULATED

Four Countries Sign Pact To Restore Balance To Industry.

ACCEPT CUBAN PLAN.

Effective For One Year With Renewal at End of Period.

PARIS, Nov. 16 (Associated Press). —Cuba took effective lead of the world's sugar interests yesterday when suggestions of Colonel Jose Tarafa, head of the Cuban Sugar Defence Committee, were incorporated in an agreement signed by the biggest exporters of the sugar world to stabilize production and exportation so the industry will be able to wait for consumption to catch up with the present over-production.

Tarafa, who was a leading figure in the negotiations with representatives of Germany, Poland and Czechoslovakia, was given a vote of congratulation by the European delegates when the agreement was signed yesterday. They were quite as pleased as the Cuban representative because they realized they could not cope with the island, which is the greatest producer in the world, if it came to a fight for the world's market.

The Cuban was highly gratified by the results of the arduous work he has done here in the past few days. He said immediately after the agreement was signed that he would continue his mission which is to get other sugar exporting interests, such as those of Java, to join the agreement. He will go to Amsterdam the last of the week to take up that part of his task.

The agreement signed yesterday is effective for one year and is renewable at the end of that period. It provides for the admission of all sugar importing countries. Only the general outlines of the agreement were given out yesterday, it being explained that there was some details which it was desired to reserve for explanation to other sugar interests likely to come into the combinations before they are given to the general public. All of the leading delegates, however, declared there was nothing in the agreement that could be interpreted as tending toward the trust or a combination in restraint of trade.

The basis of the organization for the control of production and exportation is an international committee of two members from each country adhering to the agreement. Their mission will be to apportion exportation so as to avoid useless competition between members and as far as possible furnish a steady output for everybody in proportion to present consumption.

As far as could be discovered, there is no clause in the agreement fixing prices, the arrangement being devoted rather to rational distribution of output irrespective of what producers get for it. Some of the delegates pointed out that with a surplus on the market, it is a bad time for trying to control prices. They explained that the object was rather to prevent the glutting of any market, thereby bringing about conditions that will be bad, first for the capital invested in the sugar industry, and, second, for the consumer who would pay higher prices when the industry became demoralized and production fell below requirements.

WINTER COMES ON PRAIRIES

Fourteen Below Reported at The Pas—Fishermen Trapped.

ICE HOLDS BOAT.

WINNIPEG, Nov. 15.—(Canadian Press).—Bitter north winds played an icy tatoo on the mercury glasses in the Prairie Provinces during the night and there was no sign today of an early let up in the frigid wave which has blanketed the West for the past week. Manitoba particularly felt the lash of sub zero blasts with the temperature dropping to the low point of fourteen below at The Pas. The sudden advent of extreme temperatures has brought great hardship to fishermen caught unprepared in the Northern stretches of Lake Winnipeg. Reports were received here that a gasoline launch Victoria, which put out from Gimli, Man., two weeks ago to bring back to winter quarters a number of fishermen, had been trapped in a heavy ice field, five miles from shore. The Victoria, which carries a crew of three, is believed to have at least six passengers aboard.

THREE MEN MAKE LONG CANOE TRIP

Down Albany River and Up Through James and Hudson Bays.

TORONTO, Nov. 16.—(Canadian Press).—A three hundred mile canoe trip down the Pagwa and Albany rivers, around nine hundred miles of the treacherous coast of James Bay, up the east coast of Hudson Bay, and finally into Richmond Gulf and the land of the midnight sun, was the perilous journey recently concluded by Captain William Lucy, Hugh Rogers and William Broadbrook of Toronto. Their Indian cook and Eskimo guide were both native missionaries "and better Christians than any of us", the captain remarked today.

SCHOOL TEACHER FRACTURES ANKLE

Miss Thelma Paxman, of 198 Barnardo avenue, slipped on the steps in front of Central Public school last night and fractured her ankle. Miss Paxman is a teacher on the school staff. The accident occurred a few moments after four. An ambulance was summoned and Miss Paxman was taken to the clinic, where her ankle received medical attention.

Iowa Farmer Wins Husking Contest

WINNEBAGO, Minn., November 16 (Canadian Press).—Outhusking a field of eleven contestants Fred Stanek of Fort Dodge, Iowa for the third time in four years, yesterday won the national corn-husking championship. His total picking was 1,083 pound, or 15.4 bushels, for eight minutes allowed the contestants. Adverse weather and icy conditions of the corn held down his total by six bushels less than his state record of 21.7 bushels.

Would Lower Rates Transoceanic Phone

LONDON, Nov. 16. — The possibility of a decrease in the present telephone rate between London and the United States at periods of the day when the traffic is lightest, was suggested in the House of Commons yesterday. The present rate is £5 (about $25) a minute, with three minutes the minimum call.

The postmaster general replied that he considered it too early in the development of trans-atlantic telephone service to make such a reduction and that further experience was needed for adequate study of the question.

UNITED STATES PAYS OFF DEBT

Take Over Second Liberty Bond Issue of $3,807,000,000.

MAKE REPORT LATER.

WASHINGTON, D.C., Nov. 16. — (Associated Press).—Insofar as its creditors would allow, the United States yesterday took up and paid off one of its greatest war loans, the second Liberty bond issue of $3,807,000,000.

The figures involved were so large that Ogden Mills, Under-Secretary of the Treasury, refused to make any estimate as to how successful the Government's efforts to retire the second liberties had been.

Not until the twelve reserve banks make their report late this week will the treasury be enabled to tell how many of the bonds remain outstanding, though interest upon them ceased yesterday.

By various conversions and continuous sinking fund purchases, the second Liberty loan had been reduced last February to a total of $3,104,000,000. Since that time the Government undertook a series of financing operations intended to bring about the payment of the bonds or their conversion to other forms of securities with the result that when the loan was called for redemption, there was a total of $730,000,000 of the bonds outstanding.

It is expected that most of these outstanding bonds will be turned in before the end of the present week, although it is believed that some will remain unretired for years due to oversight of the redemption call or the mislaying of securities.

The final conversion offer in which second liberties participated also was cleared up yesterday, Secretary Mellon announcing that the November 15 seven months' offering of 3 1-8 per cent. treasury certificates had all been allotted. The Government accepted cash subscriptions for the certificates to a total of $419,770,000 out of the total of $1,103,261,400 that subscribers tendered, but it allowed new certificates in full for the total amount of subscriptions made in second Liberty bonds, which was $2,336,500.

DIED.

COLBORNE.— On Sunday, November 6, 1927, at Hospital, South Porcupine, as result of accident, Edward B. Colborne, of Timmins, dearly beloved husband of Eva M. Yelland.

Funeral took place from United Church to Timmins Cemetery on Wednesday, November 9, 1927.

LELAND AND SON SUE HENRY FORD FOR $6,000,000

Act Under Power of Attorney Granted By Lincoln Shareholders.

WANT FULL ACCOUNT.

Failure To Carry Out Agreement in Connection With Sale Alleged.

PONTIAC, Mich., Nov. 16.—(A.P.) —Nearly two thousand stockholders scattered throughout the country of the old Lincoln Motor Company are plaintiffs in a suit in chancery against Henry and Edsel Ford involving approximately $6,000,000 filed in circuit court here yesterday.

The suit brought by Henry M. Leland and his son, Wilfred C. Leland, former president and vice-president respectively of the Lincoln Motor Company, under power of Attorney obtained from the stockholders, seeks reimbursement for losses alleged to have been suffered at the time Henry Ford purchased the Lincoln properties in 1922 at a receivers' sale for $8,000,000.

Failed To Keep Agreement.

The bill of complaint charges that Mr. Ford failed to keep a verbal agreement to buy the outstanding stock of the active stockholders. This outstanding stock, according to the complaint, aggregated about $6,000,000 in value.

Charging that but for the agreement made verbally with Mr. Ford, they wouldd have been able to effect a re-organization of the company or to have re-established its business on a basis that would have assured the payment of the company's creditors and stockholders, the Lelands ask that the stock of the new Lincoln Motors Company, now operated by the Ford interests be decreed held in trust for the plaintiff stockholders.

The bill charges that after the new company had been established, and met with "extraordinary success," with the Lelands in charge of operations, the Lords "took the same from the direction and control of the Lelands" and have since directed it and controlled it themselves.

"They came into possession of a going concern, the fair value of which was upward of $25,000,000," the complaint alleges.

The Lelands accuse Henry Ford of having "permitted it to be announced in various newspapers and magazines that he had voluntarily and as a matter of generosity paid the creditors in full." The plaintiffs state that filing of the suit was deferred because they believe it was the intention of the Fords to pay the stockholders as agreed, and upon so doing, again to pretend "that said payment was an act of beneficence and generosity, and not pursuant to their agreement."

The bill winds up with a petition asking that the Fords be required to make full, true, direct and perfect answers to all the charges it contains.

Seek Accounting.

That an accounting be made of the sums invested by the plaintiffs in the old company;

That the stock of the new company, issued in consideration of the transfer of the assets of the old company and now held by the Fords, be decreed to be held in trust for the plaintiffs;

An accounting by the Fords of all dividends received by them from the new company, the dividends to be impressed with a trust and decreed to be held in trust for the benefit of the plaintiffs;

That the defendants be required to transfer the stock of the company to the plaintiffs ,as the respective interests of the plaintiff may appear in proportion to their several investments, subject to the repayment by the plaintiffs of any sum in excess of the sum that may have been repaid them;

Or that the stock may be sold under the direction of the court and the proceeds paid to the defendants in repayment of advances made to them, and the balance distributed among the plaintiffs proportionately to their interests;

That the Fords may be decreed to be personally liable to the plaintiffs in the amounts found to have been invested by them respectively, with interest at five per cent.

Plaitniffs in the suit are represented by Kenneth M. Steven and William Henry Gallagher of Detroit. Gallagher was chief counsel for Aaron Sapiro in the latter's million dollar libel suit against Henry Ford, recently settled out of court.

Discovery of diamonds in the alluevial fields of the Transvaal last year has caused a jump in production in South Africa from 200,000 to 808,000 carats a year.

Dandurand Elected Dominion's Envoy

OTTAWA, Ont., Nov. 16 (Canadian Press).—Hon. Raoul Dandurand, Government leader in the Senate, was appointed Canada's representative at the next session of the League of Nations Council, Premier Mackenzie King announced yesterday, following a meeting of the Privy Council. The Prime Minister declared that Senator Dandurand would leave for Geneva within the next day or two to be present at the forthcoming council meeting.

Senator Dandurand represented Canada when this country was elected to the Council of the League this year. The Prime Minister pointed out yesterday that the appointment was not permanent.

Statue Unveiled To Christian IX.

COPENHAGEN, November 16. —Canadian Press. — An equestrian statue of King Christian IX (noted Danish king of the last century) was unveiled at a solemn service yesterday in the presence of the entire Royal family.

Christian IX was the father of the late King Frederick of Denmark. Three other children also held thrones, Alexandria, becoming Queen of England, as the wife of Edward VII; George, becoming King of Greece, and Dagmar becoming Empress of Russia, as the wife of Alexander

900 ATTEND FOWL SUPPER

Annual Fall Festival at St. John's, Campbellford, is Great Success.

PROGRAM FOLLOWS.

CAMPBELLFORD, Nov. 16.— Last night large crowds thronged the auditorium of St. John's United church awaiting their turn to gather around the tables in the basement which the members of the Ladies' Aid had laden to capacity on the occasion of the annual fowl supper. The rows of tables literally groaned beneath the weight of delectable edibles. Cornucopia seemed to have been there and from her flowing horn to have poured forth the choicest of her treasures in undiminishing quantity.

The quality of the feast was par excellence; the service by the willing ladies under the efficient supervision of Mrs. Charles Davidson, president of the Ladies' Aid, was the acme of attention, and the amount consumed was prodigious.

As the dining hall could only accommodate 183 persons at one time, it was necessary for the late comers to bide their turn. In the interim orchestral music entertained them. Before all had satiated the demands of healthy appetite, nearly 900 people had partaken of the bounteous offerings of good things before them

(Turn to Page 7, Please)

OLD MASTERS

Dawn—and a magical stillness on earth,
quiescence profound;
On the waters a vast Content, as of
hunger appeased and stayed;
In the heavens a silence that seems not
mere privation of sound,
But a thing with form and body, a
thing to be touched and weighed!

Yet I know that I dwell in the midst of
the roar of the cosmic wheel,
In the hot collision of Forces, and
clangor of boundless Strife,
Mid the sound of the speed of the
worlds, the
rushing worlds and the peal
Of the thunder of Life.
—William Watson: Dawn on the Headland.

(Copyright, 1927, NEA Service, Inc.)

Demand Abolition Of Press Censorship

BUCHAREST, November 16.— Nine independent and opposition newspapers joined yesterday in a vigorous demand upon the government for the immediate abolition of the censorship which they say permits a free reign of the worst of public plagues, namely blind rumor.

The protesting papers delare It is a sad delusion for the government to think it can impose peace upon the country by means of a censorship. They argue that only complete liberty of the press can disperse the dust of legend and lies now polluting the political atmosphere.

What You Want In the WANT ADS

COOK'S DEPUTY IS TIRED ALSO

Hannington Rides in Motorcycle Beside Army En Route To London.

MARCHERS WEARY.

HUNGERFORD, Eng., Nov. 16. — The army of the unemployed started for Newbury yesterday morning. As it is only a ten mile hike the marchers expect to arrive there in time for tea.

Walter Hannington, representative of A. J. Cook, secretary of the Miners' Federation, is having troubel with his feet, and was forced to use a motorcycle to keep up with the procession. He hopes to be able to march into London with the men. A chiropodist at Hungerford gave the men free treatment.

Under Royal Arms of King John.

NEWBURY, Eng., November 16.— The Red marchers en route to London to call the attention of Parliament to the distress of the unemployed rested last night under the Royal Arms of King John.

When the men plodded last night into this old town, where King John granted the Magna Charta of English liberty in 1215, they were so tired they did not care what Moscow might think of their bunking within buildings that bear a Royal title.

The unemployed army from Wales found rest in buildings that are a part of alms houses called King John's Court. The shelter was turned over to the men by the municipality.

One of the men Walter Hannington, called 'Comrade' by some of the marchers and 'Colonel' by others, wears the Soviet armlet, bearing three red stars, a sickle and a hammer. He says he hopes to have enough armlets to distribute to all the marchers before they reach London, which probably will be next Sunday.

OBITUARY

GEORGE T. DICKSON.

The funeral of the late George Thomas Dickson will take place from his late residence, Ranney Street, Campbellford, on Thursday, November 17, at 2 o'clock. Interment at Mount Pleasant Cemetery at 2.30 o'clock.

JAMES ANDREW FOWLER.

James Andrew Fowler died yesterday afternoon at 4.25, after an illness of several years' duration, at the home of his brother, John Fowler, 326 Water street, where he has been living since coming here four years ago. Mr. Fowler was born in Smith township on October 14, 1855, and was a farmer for many years. He was a respected member of the Knox United Church and belonged to the Canadian Order of Foresters. A quiet, God-abiding man, his presence will be sincerely mourned by all those who knew him. His only surviving family relatives are two brothers, John of Peterborough, and Frank of Smith township.

Mr. Fowler will be given a lodge burial under the auspices of the Canadian Order of Foresters, Bridge north branch, on Wednesday, November 16, from the residence of his brother John, at 2 o'clock, by the Rev. Mr. McDonald. Interment will made in Little Lake cemetery.

TIMOTHY GARVEY.

The death of Timothy Garvey occurred last night at his residence in the village of Douro. Deceased was born in Asphodel and was seventy-four years of age. He had been in failing health for some years but the end came suddenly.

He is survived by his widow, four sons and four daughters, also two brothers. The family are: Rev. J. J. Garvey of Lakefield, David and Joseph of Douro and William of Oshawa, Sister M. Barbara of St. Joseph's Orphanage, Cobourg, Sister M. Carmella of St. Joseph's Convent, Mt. St. Patrick, Ont., Mrs. Thomas Sheehan of Douro, and Miss Catherine Garvey, R.N., of New York City. The brothers are Dennis Garvey of Lakefield and Michael Garvey of Douro.

The funeral will be held on Friday morning at nine o'clock to St. Joseph's church and cemetery.

GRAIN REMOVED FROM STEAMER

Vessel Will Go Back To Port Colborne For Examination.

THOROLD, Ont., Nov. 16.—(Canadian Press).—The work of partially lightening the steamer Rosemount has been completed and the freighter is on her way back to Port Colborne, where the balance of her cargo of grain will be placed in an elevator in order to permit complete examination of the hull to determine the nature of the damage which caused a leak.

Advertise in The Examiner

For Comfort in Reading and Working,
SEE
W. H. LACEY
Optometrist,
410 GEORGE ST.
'Phone 1160.

An Endorsement That No One Could Buy

Given to the Parker Duofold by Anthony Fokker, Famous Monoplane Designer

Read what he says about this famous writing instrument

When Anthony Fokker, designer of monoplanes used in record-breaking flights to the North Pole, France and Hawaii, endorses the Parker Duofold, he speaks with authority.

"Any engineer," he says, "appreciates a precision instrument. That's why I use a Parker Pen."

To him, precision in a pen means *immediate writing* at the touch of point to paper. It means the famous *pressureless* touch, which makes the Parker Duofold the *easiest*-writing instrument the world has ever seen.

It means *continuous* perfect writing—a pen that clears the track for *thinking*, with no petty interruptions.

If you want to know why "Fokker" endorses Parker Pens, try one at your dealer's.

But don't be misled by colour. That may be imitated. The pen that *writes* differently—Fokker's favorite "precision pen"—is stamped "Geo. S. Parker" on the barrel.

THE PARKER FOUNTAIN PEN COMPANY, LIMITED
TORONTO 3, ONTARIO

Any engineer appreciates a precision instrument. That's why I use a Parker.
A. N. Fokker

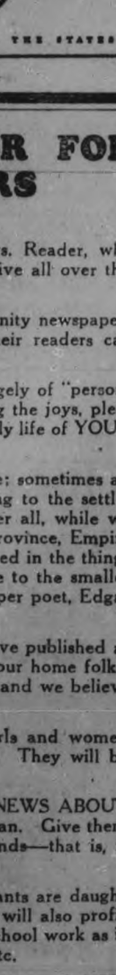

Parker Duofold
Duofold Jr. $5 Lady Duofold $5
Duofold Pencils to match: $3, $3.50 and $4
OVER-SIZE $7

MADE IN CANADA — SAME PRICE AS IN THE STATES

Pancakes for Supper!
Oh, Boy!

"Tse in Town, Honey."

Here they come from play. Appetites sharpened by the brisk autumn air. Eager to eat. What's for supper? Pancakes! Aunt Jemima's! Oh, Boy!

Every plate comes back for more Aunt Jemima pancakes. Golden-brown—light, enticing. Served with butter and brown sugar, or syrup, or garnished with bacon or fresh sausage. Nothing just like these delicious food-morsels.

Aunt Jemima Pancake Flour is made with an old recipe—now the most famous recipe in the world. The ingredients are so deftly mixed as to make certain of light, easily digested pancakes, with the real pancake flavor everyone loves.

Simple to make, because Aunt Jemima Pancake Flour is ready-mixed. To one part of the flour add an equal part of milk, stir to a smooth batter, and pour on a moderately hot griddle or waffle iron.* If milk isn't handy water will do. Small pancakes are easiest to cook.

Get Aunt Jemima prepared Pancake Flour from your grocer today. It's economical; no waste—for you use only what you need.

*Note: Use a thick, cast iron or aluminum griddle when making pancakes as a thin frying pan of steel conducts the heat too rapidly for the best results. Cook with a moderate rather than a hot fire.

Some people prefer the Buckwheat flavor

Aunt Jemima *prepared* Buckwheat Flour is the Pancake Flour with Buckwheat Flour added. Nothing more pleasing than the appetising buckwheat aroma and the delightful buckwheat flavor. No other buckwheat pancakes can be so light. Keep both kinds on hand and have variety.

AUNT JEMIMA PANCAKE FLOUR

211

MADE IN CANADA—Now a product of The Quaker Mills, Peterborough and Saskatoon

Natural Beauty comes with Perfect Health

Natural beauty is more than "skin deep." It is the outward evidence of a sound body, aglow with health and vigor.

Perfect health is a matter of perfect nourishment, and in Olajen you have the finest tonic and body builder yet discovered. Olajen is the only preparation in the world that supplies in pleasant, easily assimilated form, these essential elements to the blood: *Iron, Sodium, Calcium, Lecithin* and *Potassium.*

If you are "run down" or below par in any way, get a jar of Olajen from your druggist, and begin building a new healthy body *to-day.*

The difficulty of absorption of Calcium by the human body has at last been overcome. In Olajen this life-giving mineral is presented in such a form that it is immediately assimilated into the blood stream with miraculous results.

O. 102

Sold by all druggists
OLAJEN LIMITED
27 Front St. East, Toronto

A BETTER PAPER FOR OUR READERS

IF YOU WERE ASKED, Mr. or Mrs. Reader, why thousands of community newspapers thrive all over this land, what would be your answer?

We'll tell you: Because these community newspapers publish news and information which their readers can get in no other way.

This news and information consists largely of "personal," social and local news items recording the joys, pleasures, sorrows, recreation, success and daily life of YOUR neighbors and friends—and OURS.

Oftentimes these news items are simple; sometimes almost "homely." They contribute nothing to the settlement of international problems, but, after all, while we are concerned about the affairs of our Province, Empire and the world, are we not MOST interested in the things nearer home?—the things that contribute to the smaller world of those whom the famous newspaper poet, Edgar A. Guest, calls "Just Folks."

Believing this to be true, we always have published as many news items as we could get about our home folks. We always have wanted to print MORE and we believe we have found the way to do it.

Beginning on Saturday, a score of girls and women started to write news for The Examiner. They will be paid for their efforts.

Remembering that YOU like to read NEWS ABOUT OTHERS, help these contestants all you can. Give them news about yourself and about your friends—that is, if it is clean, kind and wholesome news.

Remember that many of these contestants are daughters of some of your own friends. They will also profit by the training it will give them in their school work as it relates to English composition, spelling, etc.

Our chief purpose in this announcement is to ask YOU to HELP these contestants and to join with us in making one big family of friends and readers.

3d-14-16-18

Select your pen by its Colour Band

Then suggest to your friends what colour you want for Christmas. Each colour denotes a different style of nib. The chart at the right of this advertisement will direct your choice. Read it.

Red—STANDARD—Best most writers. A splendid correspondence point. Medium flexibility. For home and general use.
Green—RIGID—Tempered to armor plate hardness. Will not shade even under heavy pressure. Unequaled for manifolding. The salesman's friend.
Purple—STIFF FINE—Writes without pressure. Makes a thin, clear line and small figures with unerring accuracy. Popular with accountants.
Pink—FLEXIBLE FINE—As resilient as a watch spring. Fine, tapered point, ground fine to shade at any angle. Loved by stenographers.
Blue—BLUNT—An improved stub point. This point makes a broad line. May be held in any position. Liked by rapid writers.
Yellow—ROUNDED—A different pen point. The tip is ball shape. Makes a heavy characteristic line without pressure. Suits left-handed writers.

$7.00

Guaranteed since 1883 and until 1983—one hundred years of pen service.

Waterman's

Selection and Service at 5,500 Canadian Merchants

B. 2708

OLD AGE IS FOLLY NOW —BE YOUNG!

Don't Give Up to Weakness, Nervousness, or Ill-Health — Make This Easy Test To-day.

To prove its amazing nerve and vitality building value—every pale, weak, rundown and nervous person in this section is invited to try a 10-day treatment of Double Strength Erbac, without cost of a single penny, unless fully satisfied with the easily noticeable results obtained.

This special proof of merit offer of local druggists is open to all adults regardless of age, who are nervous and lacking in Strength, Ambition, and Energy to do the things they would like to do.

Thousands of folks have been benefited by Erbac, and your case should be no different. So, don't grow old before your time, and don't let lack of nerve force and vitality make you a pitiful weakling — but let Erbac prove its wondrous power before the end of another week—you'll be delighted. Bond's Pharmacy or any good druggists.

Petroleum Royalties Dividend Notice

Head Office: TULSA, OKLA.

The Regular Monthly Dividend of 1% and a Bonus of ½% of 1% on the Guaranteed Preferred Shares—giving a total of 1½% for the month will be paid on December 1st to Shareholders of record — November 25th.

MID-CONTINENT BOND CORPORATION

331 Bay Street

Toronto 2 - - Canada

1d-116-3504

ROBERTS'

Leather Goods Store.

Club Bags
Suit Cases
Ladies' Purses
Everything in Leather Goods.
Mitts and Gloves

Opposite Montgomery House Simcoe St.

2d-16,18-3515

FOUR TROPHIES FOR SWIMMERS

Y.W.C.A. Swimming Titles To Be Decided on Friday Night.

INTERESTING PROGRAM.

The trophies and prizes to be competed for at the Y.W.C.A. swimming exhibition on Friday evening at 8 o'clock are on display in Grafton's store window. Mayor Holloway will preside at the exhibition, and Miss E. Morrow will present the trophies and prizes. There are four special trophies to be competed for this year—the senior and babies' championships, donated by W .G. Morrow and Mrs. O'Conor-Fenton, and the junior life-saving and junior diving championship cups donated by the Hon. G. N. Gordon and Miss H. Hamilton. Mrs. E. E Harvey has donated four sterling silver spoons with the Y.W. C.A. crest and the regular prizes have been donated by the ladies of the swimming pool committee.

An interesting programme of novelty races has been prepared, including tub, candle, umbrella, balloon, relay, chariot, blindfolded, and speed races. There will be a demonstration of correct methods of life saving by members of the Award of Merit Club.

Judges for the races will be Rev. J. D. Paterson, Dr. Craig, and D. A. Loomis. I. P. McNabb and C. H. Rogers will assist with the exhibition.

The conditions for the various championships are as follows:

Senior City Championship.

1—Breast, back with arms, side over arm, crawl; for style.
2—Fifty yards, free style.
3—Long plunge.
4—Plain and fancy diving

Junior Life Saving.

1—Neat dive.
2—Swim 100 yards breast stroke and 50 yards breast stroke.
3—Perform four methods of rescue and three methods of release in water. (Subject must be carried 20 yards.)
4—Surface diving to depth of 5 feet for 5 pound weight. (Competitors must have successfully passed proficiency test of the Royal Life-saving Society, and yet be under age limit for bronze medal.)

Baby Championship.

Swim 25 yards, free style.
Dive. 2 dives.

Junior Diving Championship.

All competitors must be under 14 years of age.

Plain front dive.
Side dive.
Half twist.
Running front dive.
Back dive.
Front jack-knife.
High dive.
Points will be allowed for each dive.

BREAKS UP GAS IN THE STOMACH

Don't suffer from dangerous gas pressing around your heart, from sourness, acidity, bloating or pain of indigestion. Stop worrying. Whenever you need quick stomach relief, take a little Bisurated Magnesia — powder or tablets. It breaks up gas, neutralizes acids and keeps the stomach sweet and strong, and digestion perfect. At good drug stores everywhere. Not a laxative.

S.O.E. LODGES CONFER DEGREE

Lindsay and Peterborough Branches of Order Hold Joint Meeting.

BANQUET FOLLOWS.

In spite of the inclement weather a number of the Sons of England from Lindsay visited Lodge Lansdowne last night to take part in the exemplification of the White Rose Degree. The candidates were from Lindsay. The degree team, led by Bro. Fred Parsons, consisted of members of Lansdowne Lodge.

After the closing of the degree the company adjourned to the Paragon rooms, where Bro. Charlie Coleman had prepared a splendid menu for the banquet. After the banquet the toast to the King, proposed by Bro. A. Follis, was honored in the usual way by the singing of the National Anthem. A toast to "Our Society" was proposed by Bro. W. G. Shiner, who emphasized three of the cardinal principles of the society, A belief in the maintenance of social order and good government; a belief that the Protestant faith is an essential element for the upbuilding of a nation, and a belief in a sane reasoned patriotism that can admire the good in other nations as well as its own.

In replying to this toast Bro. B. Lemmon, the District Deputy Supreme Lodge officer, stressed the great need for building up the membership of the individual lodges, referring to the reports that were presented to the Supreme Lodge held at Ottawa last August which showed the western provinces gaining steadily in membership, but the eastern provinces not doing as well. The society is founded on sound principles and is financially in good condition. All that is needed is more members to enjoy these privileges.

The toast to "Our Visitors" was proposed by Bro. W. Gray, who welcomed the visitors and recalled the several occasions on which the two lodges have joined together for social purposes or at the annual church parade.

Bro. H. Cousins, President of Westminster Lodge, replied, thanking the members of Lansdowne Lodge for their hospitality and good cheer, and assuring them that they would receive a warm welcome at Lindsay any time the members could pay them a visit.

A toast to the caterer, Bro. C. Coleman, was proposed by Bro. Fred Parsons and responded to by Bro. Coleman singing two songs in his own inimitable way.

Two monologues by Bro. Caley of Lindsay, brought the social part of the evening to a close, and the singing of the National Anthem and Auld Lang Syne ended a very pleasant evening.

THE MARKETS

Quotations Over Stobie, Forlong and Co. Wire.

NEW YORK STOCKS.

	High	Low	Close
Atchison Rly.	192	191⅞	192
Amer. Can.	71⅛	70½	70⅝
Amer. Loco.	107	..	..
Smelters.	172⅝	171½	171⅞
Ches. and Ohio	212	211⅜	212
Cal. Petrol.	34	..	..
Chrysler.	58¼	56½	56⅜
Famous Players	109	..	..
Fleischmann	67⅝	67½	67½
General Motors	133⅛	132⅝	133½
Int. Harvester	245	243	243
Inter. Nickel	67	66⅝	66⅞
U.S. Ind. Alcohol.	79	..	..
Coca-Cola	122⅞	122½	122⅞
Mack Truck	104½	103½	104½
Marland Oil	36⅞	36½	36⅞
U.S. Rubber	51	50½	51
Pan-Amer. B	50⅝	50½	50⅝
U.S. Steel	143	141⅜	142⅝
Yellow Cab.	31⅜	31	31
Philips Petrol.	43¼	42⅜	43⅛
Miss. Pac.	57½	56⅜	57⅜
Houston Oil	159⅜	154	157
Texas Gulf	72⅜	71⅛	72⅛

CANADIAN STOCKS.

	High	Low	Close
Brazilian	210¼	205	209
Bell Phone	150½	149½	150½
Int. Nickel	67	66¼	66⅜
Ind. Alcohol	41⅛	..	..
Cosmos	27	..	..
City Dairy	205	200	205
Dom. Stores	93	..	..
Hiram Walker.	60¾	59⅞	60
North. Bakeries	42	40½	41¾
Brit. Amer. Oil.	36½	35	35½
Seagram.	21¾	..	..
Imperial Oil.	60½	..	..
Int. Petroleum	33¾	33½	33½
Gooderham Worts.	60	..	..
Shredded Wheat	67½	67	67½
F. N. Burt	70	..	..
Page Hursey	82¾	82½	82½
Steel of Canada	188½	175	188½

MINING STOCKS.

Gold.

	Asked	Bid
Argonaut Gold	41	40
Atlas	5½	5
Baldwin.	5	4½
Barry Hollinger	116	115
Bidgood.	121	120
Columbus Kirk	4¼	4
Dome	1085	1080
Goldale.	44	43
Gold Hill	31	30
Hollinger	1740	1730
Kirkland Hunt	30½	30
Kirkland Lake	287	286
Lake Shore	2680	2675
Porc. Crown.	8	..
Premier.	243	246
Potter Doal	24	23
Teck Hughes.	1135	1130
Tough Oakes B	66	65
Vipond Cons.	85	84
W. Hargreaves	765	760

Silver.

Beaver.	237	236
Capitol.	21	20½
Crown Reserve	57	56
Keeley.	86	85
McKinley-Dar.	17	16
Mining Corp.	440	435

Unlisted.

Amulet.	500	498
Area	40	39
Laval-Quebec.	35	34

MANY IMPROVEMENTS IN NEW FORD.

These two views clearly indicate the many improvements in the new Ford which is soon to come on the market. They show the radical change in body construction, the new creation having much more rakish lines and offering in everly way a more graceful and finished appearance. Speed, stability and flexibility are being stressed as attributes in addition to its beauty.

Noranda 2545 2540

WINNIPEG WHEAT.

	High	Low	Close
Dec.	131¼	130	130⅞
May.	135⅞	134⅝	135⅝
July.	135½	134⅛	135

CHICAGO WHEAT.

Dec.	128¼	126⅞	127⅝
Mar.	132	130¾	131½
May.	134¾	133⅝	134½

CHICAGO RYE.

Mar.	108¼	107⅝	108
Dec.	106⅝	105½	106
May.	109½	108¼	109

CHICAGO CORN.

Mar.	89⅞	88⅞	89½
Dec.	86¼	85	85⅝
May.	93¼	92	92⅝

CHICAGO OATS.

Mar.	51¼	50⅞	51⅛
Dec.	49⅝	48⅞	49⅛
May.	52¼	51⅝	52⅛

Toronto Trading Heavy; Listed Shares Feature

TORONTO, Nov. 16 (Canadian Press).— Strong upward movements in Brazilian, Steel of Canada, and City Dairy were features of this morning's session of the Toronto Stock Exchange when trade was much heavier in the regular stocks than formerly. Brazilian touched 209¼, less than a point from the record high, and at noon at 208 was 4½ points higher than yesterday. Steel of Canada gained about ten points at 183½ and the Preferred on one sale jumped from 170 to 180. City Dairy climbed 2¼ at 202½. International Nickel had a big turnover but was steady around 66¾.

The unlisted oils and liquors were either unchanged or slightly lower. British American Oil lost ⅝ at 35c, and Imperial was fractionally lower. Hiram Walker rights were traded in between 100 and 101, while both Walker and G. and W. eased fractionally.

Gains General To-day In Confused Market

NEW YORK, Nov. 16 (Canadian Press).—Confused price movements continued in today's stock market with the day's advantage again resting on the side of those working for high prices. The selling pressure was directed chiefly against some of the pivotal industrials, such as United States Steel Common, General Motors, and American Can, and a few recently high-priced specialties such as American Tobacco. Commercial Solvents, and Warren Brothers. Dupont broke below 320 and then rallied to around 327, and Houston Oil shot up from 154½ to 160 in the early afternoon.

News From Argentine Sends Wheat Lower

CHICAGO, Nov. 16 (Canadian Press).—Responsive to an Argentine official crop report of pronounced bearish character, wheat values here underwent an early setback today. The report said the new wheat is in generally good condition and the actual damage insignificant. Opening unchanged to ½c off, wheat declined all around. Corn and oats turned easier with wheat, corn starting ⅛c lower to ⅜c up, and later showing a general drop. Provisions were firm.

Opening prices were: Wheat, December 128⅛, March 131¾. Corn, December 85⅞, March 89⅝. Oats, December 49⅛, March 51⅛.

Mine Trade Decreases And Prices Go Down

TORONTO, Nov. 16. — (Canadian Press).—With a substantial decrease from the past few days' record breaking trading, something of a reaction set in on the standard mining exchange to-day. Potter Doal sold down more than four points at 23¾, and losses of two points were shown by Columbus Kirkland, Howey Gold, Bidgood, Beaver and Barry Hollinger. Tough Oaks, Newbec and Jackson Manion were also lower. Laval Quebec sold up two at 37 and Teck Hughes was a feature with a climb of 23 cents at 11.10. Sales were 1,765,[illegible] shares.

MRS. ANNA DUNN IS 93 YEARS OLD

Charlotte Street Lady Still Takes Active Interest in Affairs of the Day.

EATS WELL; SLEEPS WELL.

"Grow old along with me, the best is yet to be. The last of life, for which the first was made."

To have mastered the art of growing old gracefully is to have learned a lot from life. To some age has been robbed of its real or fancied terrors and has taken on a quality of sweetness and ease that makes it a noble garment.

Anyone who knows Mrs. Anna Dunn, of 165 Charlotte Street, will agree that age, to her, means little. She has an active interest in the things of every day. Rosary in hand, she sits for hours during the day and evening watching the busy passers-by on Charlotte Street and taking in the many small happenings of a thronging thoroughfare. At ninety-three years of age, she looks out at the world without spectacles, unless she is reading, and her small hands are occupied with many things of profit.

Mrs. Dunn was born in Brockville, but she is probably the oldest resident of the city since the death recently of several of the senior members of the city's population. She has lived here for ninety consecutive years and can remember the time when Peterborough was composed mainly of forest, with one bright spot in the "lovely Otonabee," of which she speaks with enthusiasm.

On the ceuebration of Confederation this year, Mrs. Dunn watched the parade from George Street, with keen interest, but she seldom goes out now, although she has free use of her limbs and faculties with the exception of a slight deafness. A life of service to others in various ways still finds its outlet in the making of small garments for children and knitting woollen things. A little black sateen frock for a small girl, its very careful cutting and fashioning evident in its nice appearance when completed, its black and gold colorings bringing appreciative comment from observers, was finished yesterday by this old lady, whose hands knitted more than one hundred and fifty pairs of socks for the soldiers in war time, and did all the cutting for the garments made by the members of St. Peter's Patriotic Society in those years of conflict. For more years than can be remembered Mrs. Dunn was an energetic and active member of the sewing circle of St. Peter's that looks after the clothing wants of the children at St Vincent's Orphanage.

Mrs. Dunn eats well and sleeps well. She is fond of peppermints, and always has a supply on hand for herself and chance visitors. Her kindly and genial manner and her interest in things of the moment bring many feet to her door, for a chat with this old lady with white hair and dark eyes. Among these visitors some years ago was a Chinese laundryman who was very devoted to Mrs. Dunn. He admired intensely an oil painting of her, painted some twenty years ago by her niece, Miss Annie Simons, hanging on the wall of her home, and wished to take it back to China with him, to show to his mother.

Mrs. Dunn is a great advocate of The Examiner, and reads its columns with much interest, by the aid of a magnifying glass which brings to larger dimensions the bits of news that attract the notice of this kindly nonagenarian.

TURNED DOWN, WED ANOTHER SAME DAY

DENVER, Nov. 16. — Everything was all set for the wedding of William Jackson, who plays in a theater orchestra, and pretty Miss Irene Swim, member of the troupe at the theatre. But at the last minute Irene said: "I'm sorry Bill, but I can't marry you. I'm going home."

"Let's have a wedding of some kind, anyway," suggested the leading lady. Bill agreed, and although he had just returned from the marriage license bureau, he raced back again and got a license to marry Alice Clifford, 19, another member of the troupe.

Alice was to have been the bridesmaid under the original agreement, but she readily consented to take the leading role.

Advertise in The Examiner

Her Wedding Silver at Her Silver Wedding

ON her wedding day, her beautiful silver gifts shone and sparkled in the sunlight.

And to-day, after twenty-five years, they are still as bright as ever—resplendent at her silver wedding, their beauty maintained by the regular use of Silvo Liquid Silver Polish.

Silvo can be used without fear, for it contains neither acid nor mercury.

Buy a tin to-day!

SILVO

Liquid Silver Polish

SEVEN TEAMS ENTER LEAGUE

Three Others Consider Joining Ladies' Basketball Circuit.

OFFICERS ELECTED.

A very successful meeting of the Ladies' Basketball League was held in the Y.W.C.A. Club Room last night. The teams represented were: C.G.E., DeLaval Canadian Woollens, Westclock, Brinton, Y. Seniors and Y. Elementary.

Miss Littlefield was in the chair. Miss I. Chambers, acting as Secretary-treasurer in Miss Gimblett's absence, reported a bank balance of $57.14 for the past year.

The election of officers was the main business of the evening and committees selected and practice hours allotted to the various teams.

The C. C. E. suggested entering a second team in the league which is to be considered.

The election of officers was as follows:

Hon. President: Mrs. H. R. H. Kenner.

President: Mr. Arthur H. McLeish.

Vice-President: Miss M. Bradley.

Sec.-Treasurer: Miss G. Gimblett.

News Committee: Miss R. La-Rocque.

Schedule Committee: Miss C. Littlefield, Mr. W. Perks.

Referees: Mr. A. J. McLeish, Mr. W. Perks.

Executive: DeLaval, Mr. C. Stewart; C.G.E., Miss Mortimer; Y. Seniors, Miss G. Gimblett; Y. Elementary Miss S. Ecobichon; Westclock, Miss McIlwain; Can. Woollens, Mr. T. Turcott; Brinton's, Miss R. La-Rocque.

Practice Hours:

Y. Elementary: Monday, 7.30-8.
DeLaval: Tuesday, 6.30-7.30.
Y. Seniors: Tuesdays, 7.30-8.
Brinton's: Wednesdays, 6.30-7.
C. G. E.: Thursdays, 6-7.
Canadian Woollens: Saturdays, 3-4

The Bell Telephone, Quaker Oats, and Woolworth's are considering entering the league.

Garage Is Blown Into Nearby Field

TRENT RIVER, Nov. 16.—Terrific winds prevailed Friday night and continued all through the following day, the only serious damage was Bill McLaughlin's garage on Browning Avenue was picked up and carried over the fence to the adjoining field.

The **POWER** *of Beef in* **BOVRIL** *gives you* **VITALITY**

For that reason accept no substitute for the *proved* Body Building Power of Bovril.

BOVRIL has an established reputation, proved by *eminent scientists* as a real Body Builder; it is the concentrated goodness of Prime Beef.

Millions of people all over the world believe in the wonderful sustaining power of BOVRIL, because *they also* have *proved* it.

Be sure you insist on

BOVRIL

The Power of Beef

See the name on the bottle and refuse substitutes

33

Sales Representatives for Canada: Harold F. Ritchie Co. Ltd., 10-18 McCaul St., Toronto.

Select your pen by its Colour Band

Then suggest to your friends what colour you want for Christmas. Each colour denotes a different style of nib. The chart at the right of this advertisement will direct your choice. Read it.

Guaranteed since 1883 and until 1983—one hundred years of pen service.

Waterman's

Selection and Service at 5,500 Canadian Merchants

6. 2706

OLD AGE IS FOLLY NOW —BE YOUNG!

Don't Give Up to Weakness, Nervousness, or Ill-Health — Make This Easy Test To-day.

To prove its amazing nerve and vitality building value—every pale, weak, rundown and nervous person in this section is invited to try a 10-day treatment of Double Strength Erbac, without cost of a single penny, unless fully satisfied with the easily noticeable results obtained.

This special proof of merit offer of local druggists is open to all adults regardless of age, who are nervous and lacking in Strength, Ambition, and Energy to do the things they would like to do.

Thousands of folks have been benefited by Erbac, and your case should be no different. So, don't grow old before your time, and don't let lack of nerve force and vitality make you a pitiful weakling — but let Erbac prove its wondrous power before the end of another week—you'll be delighted. Bond's Pharmacy or any good druggists.

Petroleum Royalties Dividend Notice

Head Office: TULSA, OKLA.

The Regular Monthly Dividend of 1% and a Bonus of ⅛% of 1% on the Guaranteed Preferred Shares—giving a total of 1⅛% for the month, will be paid on December 1st to Shareholders of record — November 25th.

MID-CONTINENT BOND CORPORATION

331 Bay Street

Toronto 2 - - Canada

1d-116-3504

ROBERTS' SHOBERTS

Leather Goods Store.

Club Bags
Suit Cases
Ladies' Purses
Everything in Leather Goods.
Mitts and Gloves

Opposite Montgomery House Simcoe St.

2d-16,18-3515

FOUR TROPHIES FOR SWIMMERS

Y.W.C.A. Swimming Titles To Be Decided on Friday Night.

INTERESTING PROGRAM.

The trophies and prizes to be competed for at the Y.W.C.A. swimming exhibition on Friday evening at 8 o'clock are on display in Grafton's store window. Mayor Holloway will preside at the exhibition, and Miss E. Morrow will present the trophies and prizes. There are four special trophies to be competed for this year —the senior and babies' championships, donated by W .G. Morrow and Mrs. O'Conor-Fenton, and the junior life-saving and junior diving championship cups donated by the Hon. G. N. Gordon and Miss H. Hamilton. Mrs. E. E Harvey has donated four sterling silver spoons with the Y.W. C.A. crest and the regular prizes have been donated by the ladies of the swimming pool committee.

An interesting programme of novelty races has been prepared, including tub, candle, umbrella, balloon, relay, chariot, blindfolded, and speed races. There will be a demonstration of correct methods of life-saving by members of the Award of Merit Club.

Judges for the races will be Rev. J. D. Paterson, Dr. Craig, and D. A. Loomis I. P. McNabb and C. H. Rogers will assist with the exhibition.

The conditions for the various championships are as follows:

Senior City Championship.

1—Breast, back with arms, side over arm, crawl; for style.
2—Fifty yards, free style.
3—Long plunge.
4—Plain and fancy diving

Junior Life Saving.

1—Neat dive.
2—Swim 100 yards breast stroke and 50 yards breast stroke.
3—Perform four methods of rescue and three methods of release in water. (Subject must be carried 20 yards.)
4—Surface diving to depth of 5 feet for 5 pound weight. (Competitors must have successfully passed proficiency test of the Royal Life-saving Society, and yet be under age limit for bronze medal.)

Baby Championship.

Swim 25 yards, free style.
Dive. 2 dives.

Junior Diving Championship.

All competitors must be under 14 years of age.

Plain front dive.
Side dive.
Half twist.
Running front dive.
Back dive.
Front jack-knife.
High dive.

Points will be allowed for each dive.

BREAKS UP GAS IN THE STOMACH

Don't suffer from dangerous gas pressing around your heart, from sourness, acidity, bloating or pain of indigestion. Stop worrying. Whenever you need quick stomach relief, take a little Bisurated Magnesia — powder or tablets. It breaks up gas, neutralizes acids and keeps the stomach sweet and strong, and digestion perfect. At good drug stores everywhere. Not a laxative.

S.O.E. LODGES CONFER DEGREE

Lindsay and Peterborough Branches of Order Hold Joint Meeting.

BANQUET FOLLOWS.

In spite of the inclement weather a number of the Sons of England from Lindsay visited Lodge Lansdowne last night to take part in the exemplification of the White Rose Degree. The candidates were from Lindsay. The degree team, led by Bro. Fred Parsons, consisted of members of Lansdowne Lodge.

After the closing of the degree the company adjourned to the Paragon rooms, where Bro. Charlie Coleman had prepared a splendid menu for the banquet. After the banquet the toast to the King, proposed by Bro. A. Follis, was honored in the usual way by the singing of the National Anthem. A toast to "Our Society" was proposed by Bro. W. G. Shiner, who emphasized three of the cardinal principles of the society, A belief in the maintenance of social order and good government; a belief that the Protestant faith is an essential element for the upbuilding of a nation, and a belief in a sane reasoned patriotism that can admire the good in other nations as well as its own.

In replying to this toast Bro. B. Lemmon, the District Deputy Supreme Lodge officer, stressed the great need for building up the membership of the individual lodges, referring to the reports that were presented to the Supreme Lodge held at Ottawa last August which showed the western provinces gaining steadily in membership, but the eastern provinces not doing as well. The society is founded on sound principles and is financially in good condition. All that is needed is more members to enjoy these privileges.

The toast to "Our Visitors" was proposed by Bro. W. Gray, who welcomed the visitors and recalled the several occasions on which the two lodges have joined together for social purposes or at the annual church parade.

Bro. H. Cousins, President of Westminster Lodge, replied, thanking the members of Lansdowne Lodge for their hospitality and good cheer, and assuring them that they would receive a warm welcome at Lindsay any time the members could pay them a visit.

A toast to the caterer, Bro. C. Coleman, was proposed by Bro. Fred Parsons and responded to by Bro. Coleman singing two songs in his own inimitable way.

Two monologues by Bro. Caley of Lindsay, brought the social part of the evening to a close, and the singing of the National Anthem and Auld Lang Syne ended a very pleasant evening.

THE MARKETS

Quotations Over Stobie, Forlong and Co. Wire.

NEW YORK STOCKS.

	High	Low	Close
Atchison Rly.	192	191⅞	192
Amer. Can.	71⅛	70½	70⅝
Amer. Loco.	107	..	..
Smelters.	172⅜	171½	171⅝
Ches. and Ohio	212	211⅜	212
Cal. Petrol.	34	..	..
Chrysler.	58¼	56½	56⅝
Famous Players	109	..	..
Fleischmann	67⅝	67½	67½
General Motors	133⅞	132⅞	133½
Int. Harvester	245	243	243
Inter. Nickel	67	66⅝	66⅞
U.S. Ind. Alcohol.	79	..	..
Coca-Cola	122⅞	122½	122⅞
Mack Truck	104½	103½	104½
Marland Oil	36⅞	36½	36⅞
U.S. Rubber	51	50½	51
Pan-Amer. B	50⅝	50½	50⅝
U.S. Steel	143	141⅝	142⅝
Yellow Cab.	31¾	31	31
Philips Petrol.	43½	42⅞	43⅛
Miss. Pac.	57½	56⅜	57⅜
Houston Oil	159⅜	154	157
Texas Gulf	72⅜	71⅛	72⅛

CANADIAN STOCKS.

	High	Low	Close
Brazilian	210¼	205	209
Bell Phone	150½	149½	150½
Int. Nickel	67	66¼	66¾
Ind. Alcohol	41½	..	..
Cosmos	27	..	..
City Dairy	205	200	205
Dom. Stores	93	..	..
Hiram Walker.	60¾	59⅞	60
North. Bakeries	42	40½	41¾
Brit. Amer. Oil.	36½	35	35½
Seagram.	21¾	..	..
Imperial Oil.	60½	..	..
Int. Petroleum	33¾	33½	33½
Gooderham Worts.	60	..	..
Shredded Wheat	67½	67	67½
F. N. Burt	70	..	..
Page Hursey	82¾	82½	82½
Steel of Canada	188½	175	188½

MINING STOCKS.

Gold.

	Asked	Bid
Argonaut Gold	41	40
Atlas	5½	5
Baldwin.	5	4½
Barry Hollinger	116	115
Bidgood	121	120
Columbus Kirk	4¼	4
Dome	1085	1080
Goldale.	44	43
Gold Hill	31	30
Hollinger	1740	1730
Kirkland Hunt	30½	30
Kirkland Lake	287	286
Lake Shore	2680	2675
Porc. Crown.	8	..
Premier.	243	246
Potter Doal	24	23
Teck Hughes.	1135	1130
Tough Oakes B	66	65
Vipond Cons.	85	84
W. Hargreaves	765	760

Silver.

Beaver.	237	236
Capitol.	21	20½
Crown Reserve	57	56
Keeley.	86	85
McKinley-Dar.	17	16
Mining Corp.	440	435

Unlisted.

Amulet.	500	498
Area	40	39
Laval-Quebec.	35	34

MANY IMPROVEMENTS IN NEW FORD.

These two views clearly indicate the many improvements in the new Ford which is soon to come on the market. They show the radical change in body construction, the new creation having much more rakish lines and offering in everly way a more graceful and finished appearance. Speed, stability and flexibility are being stressed as attributes in addition to its beauty.

Noranda 2545 2540

WINNIPEG WHEAT.

	High	Low	Close
Dec.	131¼	130	130⅞
May.	135⅞	134⅝	135⅝
July.	135½	134¼	135

CHICAGO WHEAT.

Dec.	128¼	126⅞	127⅝
Mar.	132	130⅜	131½
May.	134⅝	133⅝	134⅛

CHICAGO RYE.

Mar.	108¼	107⅝	108
Dec.	106⅝	105½	106
May.	109½	108¼	109

CHICAGO CORN.

Mar.	89⅞	88⅞	89½
Dec.	86⅛	85	85⅝
May.	93¼	92	92⅝

CHICAGO OATS.

Mar.	51¼	50⅝	51⅛
Dec.	49⅝	48⅞	49⅛
May.	52¼	51⅝	52⅛

Toronto Trading Heavy; Listed Shares Feature

TORONTO, Nov. 16 (Canadian Press).— Strong upward movements in Brazilian, Steel of Canada, and City Dairy were features of this morning's session of the Toronto Stock Exchange when trade was much heavier in the regular stocks than formerly. Brazilian touched 209⅛, less than a point from the record high, and at noon at 208 was 4½ points higher than yesterday. Steel of Canada gained about ten points at 183½ and the Preferred on one sale jumped from 170 to 180. City Dairy climbed 2¼ at 202½. International Nickel had a big turnover but was steady around 66¾.

The unlisted oils and liquors were either unchanged or slightly lower. British American Oil lost ⅝ at 35c, and Imperial was fractionally lower. Hiram Walker rights were traded in between 100 and 101, while both Walker and G. and W. eased fractionally.

Gains General To-day In Confused Market

NEW YORK, Nov. 16 (Canadian Press).—Confused price movements continued in today's stock market with the day's advantage again resting on the side of those working for high prices. The selling pressure was directed chiefly against some of the pivotal industrials, such as United States Steel Common, General Motors, and American Can, and a few recently high-priced specialties such as American Tobacco, Commercial Solvents, and Warren Brothers. Dupont broke below 320 and then rallied to around 327, and Houston Oil shot up from 154½ to 160 in the early afternoon.

News From Argentine Sends Wheat Lower

CHICAGO, Nov. 16 (Canadian Press).—Responsive to an Argentine official crop report of pronounced bearish character, wheat values here underwent an early setback today. The report said the new wheat is in generally good condition and the actual damage insignificant. Opening unchanged to ¼c off, wheat declined all around. Corn and oats turned easier with wheat, corn starting ⅛c lower to ⅝c up, and later showing a general drop. Provisions were firm.

Opening prices were: Wheat, December 128½, March 131⅝. Corn, December 85⅞, March 89⅝. Oats, December 49¼, March 51¼.

Mine Trade Decreases And Prices Go Down

TORONTO, Nov. 16. — (Canadian Press).—With a substantial decrease from the past few days' record breaking trading, something of a reaction set in on the standard mining exchange to-day. Potter Doal sold down more than four points at 22⅜, and losses of two points were shown by Columbus Kirkland, Howey Gold, Bidgood, Beaver and Barry Hollinger. Tough Oaks, Newbec and Jackson Manion were also lower. Laval Quebec sold up two at 37 and Teck Hughes was a feature with a climb of 23 cents at 11.10. Sales were 1,765,[illegible] shares.

MRS. ANNA DUNN IS 93 YEARS OLD

Charlotte Street Lady Still Takes Active Interest in Affairs of the Day.

EATS WELL; SLEEPS WELL.

"Grow old along with me, the best is yet to be. The last of life, for which the first was made."

To have mastered the art of growing old gracefully is to have learned a lot from life. To some age has been robbed of its real or fancied terrors and has taken on a quality of sweetness and ease that makes it a noble garment.

Anyone who knows Mrs. Anna Dunn, of 165 Charlotte Street, will agree that age, to her, means little. She has an active interest in the things of every day. Rosary in hand, she sits for hours during the day and evening watching the busy passers-by on Charlotte Street and taking in the many small happenings of a thronging thoroughfare. At ninety-three years of age, she looks out at the world without spectacles, unless she is reading, and her small hands are occupied with many things of profit.

Mrs. Dunn was born in Brockville, but she is probably the oldest resident of the city since the death recently of several of the senior members of the city's population. She has lived here for ninety consecutive years and can remember the time when Peterborough was composed mainly of forest, with one bright spot in the "lovely Otonabee," of which she speaks with enthusiasm.

On the celebration of Confederation this year, Mrs. Dunn watched the parade from George Street, with keen interest, but she seldom goes out now, although she has free use of her limbs and faculties with the exception of a slight deafness. A life of service to others in various ways still finds its outlet in the making of small garments for children and knitting woollen things. A little black sateen frock for a small girl, its very careful cutting and fashioning evident in its nice appearance when completed, its black and gold colorings bringing appreciative comment from observers, was finished yesterday by this old lady, whose hands knitted more than one hundred and fifty pairs of socks for the soldiers in war time, and did all the cutting for the garments made by the members of St. Peter's Patriotic Society in those years of conflict. For more years than can be remembered Mrs. Dunn was an energetic and active member of the sewing circle of St. Peter's that looks after the clothing wants of the children at St Vincent's Orphanage.

Mrs. Dunn eats well and sleeps well. She is fond of peppermints, and always has a supply on hand for herself and chance visitors. Her kindly and genial manner and her interest in things of the moment bring many feet to her door, for a chat with this old lady with white hair and dark eyes. Among these visitors some years ago was a Chinese laundryman who was very devoted to Mrs. Dunn. He admired intensely an oil painting of her, painted some twenty years ago by her niece, Miss Annie Simons, hanging on the wall of her home, and wished to take it back to China with him, to show to his mother.

Mrs. Dunn is a great advocate of The Examiner, and reads its columns with much interest, by the aid of a magnifying glass which brings to larger dimensions the bits of news that attract the notice of this kindly nonagenarian.

TURNED DOWN, WED ANOTHER SAME DAY

DENVER, Nov. 16. — Everything was all set for the wedding of William Jackson, who plays in a theater orchestra, and pretty Miss Irene Swim, member of the troupe at the theatre. But at the last minute Irene said: "I'm sorry Bill, but I can't marry you. I'm going home."

"Let's have a wedding of some kind, anyway," suggested the leading lady. Bill agreed, and although he had just returned from the marriage license bureau, he raced back again and got a license to marry Alice Clifford, 19, another member of the troupe.

Alice was to have been the bridesmaid under the original agreement, but she readily consented to take the leading role.

Advertise in The Examiner

Her Wedding Silver at Her Silver Wedding

ON her wedding day, her beautiful silver gifts shone and sparkled in the sunlight.

And to-day, after twenty-five years, they are still as bright as ever—resplendent at her silver wedding, their beauty maintained by the regular use of Silvo Liquid Silver Polish.

Silvo can be used without fear, for it contains neither acid nor mercury.

Buy a tin to-day!

SILVO

Liquid Silver Polish

11

SEVEN TEAMS ENTER LEAGUE

Three Others Consider Joining Ladies' Basketball Circuit.

OFFICERS ELECTED.

A very successful meeting of the Ladies' Basketball League was held in the Y.W.C.A. Club Room last night. The teams represented were: C.G.E., DeLaval Canadian Woollens, Westclock, Brinton, Y. Seniors and Y. Elementary.

Miss Littlefield was in the chair. Miss I. Chambers, acting as Secretary-treasurer in Miss Gimblett's absence, reported a bank balance of $57.14 for the past year.

The election of officers was the main business of the evening and committees selected and practice hours allotted to the various teams.

The C. G. E. suggested entering a second team in the league which is to be considered.

The election of officers was as follows:

Hon. President: Mrs. H. R. H. Kenner.

President: Mr. Arthur H. McLeish.

Vice-President: Miss M. Bradley.

Sec.-Treasurer: Miss G. Gimblett.

News Committee: Miss R. La-Rocque.

Schedule Committee: Miss C. Littlefield, Mr. W. Perks.

Referees: Mr. A. J. McLeish, Mr. W. Perks.

Executive: DeLaval, Mr. C. Stewart; C.G.E., Miss Mortimer; Y. Seniors, Miss G. Gimblett; Y. Elementary Miss S. Ecobichon; Westclock, Miss McIlwain; Can. Woollens, Mr. T. Turcott; Brinton's, Miss R. LaRocque.

Practice Hours:

Y. Elementary: Monday, 7.30-8.
DeLaval: Tuesday, 6.30-7.30.
Y. Seniors: Tuesdays, 7.30-8.
Brinton's: Wednesdays, 6.30-7.
C. G. E.: Thursdays, 6-7.
Canadian Woollens: Saturdays, 3-4

The Bell Telephone, Quaker Oats, and Woolworth's are considering entering the league.

Garage Is Blown Into Nearby Field

TRENT RIVER, Nov. 16.—Terrific winds prevailed Friday night and continued all through the following day, the only serious damage was Bill McLaughlin's garage on Browning Avenue was picked up and carried over the fence to the adjoining field.

The **POWER** *of Beef in* **BOVRIL** *gives you* **VITALITY**

For that reason accept no substitute for the *proved* Body Building Power of Bovril.

BOVRIL has an established reputation, proved by *eminent scientists* as a real Body Builder; it is the concentrated goodness of Prime Beef.

Millions of people all over the world believe in the wonderful sustaining power of BOVRIL, because *they also* have *proved* it.

Be sure you insist on

BOVRIL

The Power of Beef

See the name on the bottle and refuse substitutes

88

Sales Representatives for Canada: Harold F. Ritchie Co. Ltd., 10-18 McCaul St., Toronto.

The Examiner

PHONES—Editorial 1601. Business Office 1600. Private Branch Exchange to all Departments.

The Examiner is a member of the Audit Bureau of Circulation.

The Daily Examiner, published every lawful evening by The Peterborough Examiner, Limited. Office, 419 George street. $6.00 per year, delivered in city; out of-town subscribers, by mail, $4.80 a year.

The Weekly Examiner published every Thursday. Subscription price, $1.50 a year.

U. S. REPRESENTATIVES

Special U. S. Representatives—W. H. Stockwell, 629 People's Gas Building, Chicago, Ill.

New York—Chas. F. Miller, 225 Fifth Avenue.

Advertising Rates on application.

R. M. GLOVER, Managing Director.

WEDNESDAY NOV. 16, 1927.

CHICKEN STEALING.

Although the Peterborough district has not suffered as severely in this respect as other sections of Ontario, there has been enough chicken stealing to make our farmers rejoice at the announcement from the Attorney-General of Ontario that the Federal Minister of Justice proposes to increase the penalties for this offence.

At present, unless the value of the birds stolen does not exceed $20, chicken stealing is punishable with a fine; it is proposed to provide for jail sentence henceforth in such cases.

In Western Ontario where poultry has been removed by the truck-load by motor thieves the need of more drastic legislation has long been recognized—in fact, the request for such action came in the first place from Hon. John S. Martin, the Provincial Minister of Agriculture, who is, of course, one of the best known poultry men on this Continent.

It is impossible to provide a rural police force large enough to adequately protect farmers from such thieving, and it is almost as impossible for the farmers to supply their own protection.

Stiffer penalties, it is hoped, will do something to discourage the wholesale theft of poultry, which represents in the case of many farmers a very heavy loss.

BETTER PICTURES.

So important a place have moving pictures assumed in every-day life, even among children of tender years, that it is with satisfaction The Examiner notes a very evident tendency among those concerned in the movie industry, whether as producers, distributors or exhibitors, to eliminate disagreeable features from the screen.

The recent trade practice conference of the motion picture industry, called by the United States Federal Trade Commission, spent much time in discussing this aspect of the industry.

Certain rules for the elimination of objectionable pictures were drawn up and agreed upon, the formula of the producers for rejecting salacious books and plays were approved.

A list of eleven subjects which may not be used in motion pictures was presented and endorsed by the conference, and a list of thirty-three subjects which must be carefully handled was also approved.

These are subjects which occasionally must be used for dramatic value and truth, but the director will be required to use good judgment in how they are used.

These important steps to secure clean pictures will, The Examiner is sure, be approved by the public, who should be interested in having good pictures changed into better ones and the vile, suggestive and debasing eliminated from the screen.

SAVED FROM THE PENITENTIARY.

The Examiner in calling attention several weeks ago to the case of two Lakefield youths sentenced to two years in penitentiary for burglary mentioned the instance of Cyril Bailey, a young Port Arthur sailor who was given a penitentiary sentence for escaping from the jail farm where his inability to pay a fine for drunkenness had caused him to be confined.

Both of these cases were pointed out as examples of sentences likely to make criminals out of the youths affected.

It is interesting to note, therefore, that the efforts made in his home city to secure the release of Bailey have been successful, and the Department of Justice has cancelled the balance of his sentence.

The majority of Canadians will approve of this action on the part of the department, feeling that the sentence originally imposed upon him was a travesty of justice.

The Examiner would be glad to learn that the Lakefield boys now in the penitentiary have received similar consideration from the Federal Department of Justice.

We maintain that the penitentiary is not the place for offenders of their calibre, and that the interests of justice would be served by their release from an institution where they are likely to be schooled in the ways of crime.

THE PROBLEM OF THE NEW CITIZEN.

The plea made by David M. Wright, of Stratford, the Governor of the 27th Rotary District, in his address to local Rotarians on Monday is one that well might be taken to heart, not only by members of service clubs, but by all Canadians.

There is a responsibility toward new citizens of this country that we have not always been ready to assume.

The assimilation of immigrants into the every-day life of Canada is a matter that should be of general interest, but too often we have been content to let these newly arrived Canadians fight their own battles, with little or no concern shown as to whether they succeed or not.

Mr. Wright has touched upon a real problem, and flung out a challenge that cannot be ignored.

There is much that might be done to make the path of new citizens more rosy, to remove some of the difficulties that their transplanting into new conditions has caused.

The sooner they become Canadians in their viewpoint, their manner of living and in other particulars, the better will it be, not only for the communities in which they have located, but for this country as a whole, and the task of giving them a better start in their new life should be willingly shared by all citizens.

UNIFORMITY IN RULES A NECESSITY.

The Department of Sighways in Ontario is making an effort to secure a standard of uniformity of traffic rules throughout Canada and the United States. For the past four years in dealing with the traffic problem, this paper has predicted that such uniformity will some day come to pass, because it is based on common sense. It may never reach such perfection that it will be known to an exact science what a woman driver contemplates doing when she sticks her hand out the car window, but standardized rules for all the States and Provinces will be a tremendous help in spreading general education among motorists and make that education of a practical nature.

It does not look as if Federal authority can be invoked to inaugurate a standard set of rules for every driver. It will come largely by the association of motor club memberships striving to secure an improvement in highway conditions. The Ontario department is merely providing a good lead and in time, State Legislatures which have passed many conflicting laws will tend to get together for uniformity.

A common set of rules governing speed, rules how to turn, when and where to stop and not to stop, traffic-light colors, the right-of-way of pedestrians on the country highways, and many other points could be taken care of. It is the day of long motor trips. This year we have witnessed many tourists, from as far as the Pacific Coast and the Florida everglades, not to mention the Middle West and the Mississippi States. It should not be necessary when a tourist crosses a boundary line to acquire a new set of rules for driving. There is also great diversity in cities, and the St. Catharines Traffic Commissioner will be well advised to follow the rule of city uniformity as much as possible, if things are to be more pleasant for those who arrive here.—St. Catharines Standard.

WINTER AIR MAILS.

The steady expansion of the air mail service being planned by the Post Office Department indicates very clearly that there is an earnest desire on the part of the Postmaster-General and his associates to accelerate the movement of the mails and at the same time to render encouragement to civil aviation in accordance with the policy which has been laid down and is being followed by the Department of National Defence, the Minister of which, Colonel the Hon. J. L. Ralston, is pursuing an energetic policy in this regard.

It is patent that the training of a larger number of civilian pilots, through air clubs and other agencies, can be of little use if pilots so qualified are given no opportunity to put their training into effect. If Canada is to develop what has been termed an "air sense," if civil aviation is to attain in this country the popularity that it has reached elsewhere, there must be more avenues of employment open to the pilots of the country, for aviation is still too expensive a business for the young man of average means to engage in without return and, in spite of a growing use of the airplane in forest protection, mapping and similar services, only a limited number of airmen can be accommodated in this connection.

The opening of the new air mail services under the direction of the Post Office Department is perhaps the best method that might be adopted to render encouragement to civil aviation. Great progress has been already made in this connection. Starting with a number of short lines operating in the northern parts of the country, where railways are still unknown and where the topography of the country furnishes a formidable barrier to the despatch of the mails by courier, the department has gradually extended the service to the older and better known parts of the country. The experiments which have been conducted in the forwarding of the mails to and from ocean liners in the Lower St. Lawrence have proved most satisfactory and have led the Post Office authorities to undertake other experiments. One of these will have to do with the despatch of mails to and from ocean liners docking at Halifax and St. John, the winter Atlantic ports, under which there is likely to be a marked saving of time in the delivery of European mail matter in such centres as Montreal, Ottawa and Toronto. There is also to be a twice-weekly service from Moncton, N. B., to the Magdalen Islands in the Gulf of St. Lawrence, while the north shore of the Lower St. Lawrence, heretofore served during the winter months by dog teams, will be accommodated by a weekly service from Rimouski. Finally, Pelee Island, in Lake Erie, is to receive its mails by air from the neighboring mainland.

Here is work for the Canadian flier which challenges the reputation for courage and resourcefulness which he gained during the Great War, when it was estimated that fully 50 per cent. of the Royal Flying Corps operating on the western front was composed of Canadians. Hitherto, flying in Canada has been very largely conducted during the summer months when weather is propitious and the risks are proportionately lessened. Attempting to operate regular mail services during the winter season, particularly in rather isolated sections of the country, will be a new undertaking calling for the exercise of considerable skill and hardihood and upon the success or failure of the experiments will largely rest the future of air mail transportation in this country. If those who accept contracts for the services in question demonstrate that the proposed schedules can be carried out under the trying weather conditions which are bound to prevail, there will be no obstacle to the further extension of the air mail service, ending eventually in the trans-continental line which Major-General MacBrien has predicted as a development within a few years' time.—Brockville Recorder and Times.

EDITORIAL NOTES AND COMMENT.

November was evidently out yesterday to show that October does not know all the tricks in regard to mild weather.

Toronto now has a bylaw against jaywalking, thus giving the police a chance with what the corner misses.

"Do it now" is a hackneyed slogan, but it should be acted upon when you receive your package of Christmas stamps from the Health Association.

In the midst of reading about people in all parts of the Province picking berries in November, it is noticeable that the hockey teams are getting ready for winter as usual.

M. A. McCallum, of South Bruce, has been unseated, but not disqualified. He can try his luck in another campaign if he thinks the game is worth the candle.

And now Mayor Thompson is being asked to have United States children taught that Leif Erickson, and not Christopher Columbus, discovered America. Please, page Mussolini.

Doubtless President Coolidge had no idea of perpetuating a pun when he described Col. Lindbergh as a young man of "high purpose."

Seats on the New York Stock Exchange are selling for upward of a quarter of a million dollars. This news probably will break Tex Rickard's heart.—Seattle Times.

This country will never adopt polygamy. The divorce courts couldn't stand the strain.—Life.

Because a girl refused to marry him, a man in Essex has stayed at home for fifty years; but we've known a man to do that because the girl did marry him.—Punch.

CATTLE GRAIN, AND PRODUCE

LOCAL HOG MARKETS

Live hogs, thick, smooth, $8.25 cwt; select graded, $8.75; dressed hogs, head on, $14.25; head off, $15.25 cwt.

TORONTO LIVE STOCK.

TORONTO, Nov. 16.—With prices practically unchanged from Monday this week's heavy run of cattle is moving steadily over the scales in a good active market for all grades of butchers, stockers and feeders. Choice lots of beef cattle not so plentiful in the latest arrivals, and anything of good quality in keen demand.

Stockers and feeders strong.

Choice butcher steers, $8.25 to $9. Heavy beef steers, choice, $8.50 to $9.50. Choice light steers, $8.35 to $8.50 and choice butcher heifers $8 to $8.25.

Baby steers firm, choice $12 to $13.

Common steers and heifers, $5.50 to $8.50.

Choice butcher cows, $5.50 to $7.50; medium, $4.50 to $5.

Bulls, choice, $5 to $6.

Calves steady, choice veals scarce, $14 tops.

Lambs steady to firm $11.50 to $11.75.

Hogs, unsettled, $9.65 selects, off cars. Bids 25c lower.

Receipts.

Union Stock Yards, receipts, 1,182 cattle; 252 calves; 1,069 hogs; 1,602 sheep and lambs.

Quotations:

Heavy steers, choice	$ 8.50 to $9.50
Butchers, choice	8.25 8.75
do. fair to good	7.25 8.25
do. common to medium	6.00 7.00
do. heifers	8.00 8.25
Baby beeves	11.00 13.00
Cows, fat, choice	5.50 7.00
do. medium	4.50 5.00
do. canners, cutters	2.50 3.50
Bulls, butcher, choice	4.75 5.25
Bolognas	3.50 4.00
Feeders and shortkeep	7.00 7.50
Stockers, good	6.00 6.75
Calves, choice	14.00 14.50
Springers, choice	90.00 110.00
Milkers, choice	80.00 100.00
Lambs choice	11.00 11.50
Buck lambs	8.75 9.00
Hogs, f.o.b. thick smooth	8.25 8.50
Hogs, off cars, selects	9.65 9.90
Hogs, selects, f.o.b.	8.75 9.00

MONTREAL GRAIN AND PRODUCE

MONTREAL, Nov. 16 (Canadian Press).—A moderate amount of business was done by Montreal exporters yesterday in Manitoba grades of wheat with foreign buyers for shipment via the Coast, but the trade for shipment from the East was slow.

A feature of the local grain market was the demand from exporters for wheat late on Monday and sales of some 200,000 bushels of No. 3 Northern were made at 4 cents per bushel over the Winnipeg May option, c.i.f., Montreal. The only change in coarse grains was an advance of one cent per bushel in the price of No. 2 Canadian Western oats.

Owing to the continued strength in the Winnipeg cash wheat situation, the local flour market for Spring wheat grades was again stronger and millers announced another rise of ten cents per barrel. The demand was quiet. The undertone to the Winter wheat situation was also firm with a fair trade passing.

Prices for all lines of millfeed were advanced one dollar per ton which was attributed to the continued active demand from local and United States buyers. Tone of the market for standard grades of rolled oats was firm under a steady demand.

The export trade in Canadian baled hay was moderately active, but the local demand was dull and prices were unchanged.

There were no new developments in the local egg trade, prices for all grades being firmly maintained under a good demand. The receipts were 652 cases.

The trade in potatoes was moderate and the undertone was steady Sales of car lots of Prince Edward whites were made at $1.35 per bag of 90 pounds; New Brunswick Green Mountains at $1.35 per bag in bulk, and Quebec varieties at $1.00 to $1.10 per bag in bulk.

The bean market was active and firm. Sales of car lots of choice white hand-picked on spot were made at $2.50 per bushel, and to arrive at $2.60 per bushel, ex-track, while broken lots sold at $2.75 per bushel, ex-store.

Only a small volume of business was done in butter, but prices were unchanged. The receipts were 63 packages.

The foreign demand for cheese continued good. The spot trade was fair, and prices were firm. The receipts were 4,582 boxes

Montreal Quotations

Oats, Canadian Western, No. 2, 74c.
Oats, Canadian Western No. 3, 70c.
Oats, extra No. 1 feed, 69c.
Oats, No. 2 local white, 68c.
Flour, Man., spring wheat, patents, firsts, $8.10.
Flour, Man. Spring Wheat Patents, seconds, $7.50.
Flour, Man., spring wheat patents strong bakers, $7.30.
Flour, Winter patents, choice $5.90 to $6.00.
Rolled oats, bag 90 lbs., $3.85.
Bran $32.25.
Shorts $34.25.
Middlings $42.25.
Hay, No. 2, per ton, car lots, $13.50 to $14.00.
Cheese, finest Western, 20½-21c.
Cheese, finest Easterns, 19¾c.
Butter, No. 1, pasteurized, 37½ to 38½c.
Eggs, storage extras, 44c.
Eggs, storage firsts, 42c.
Eggs, storage seconds 38c.
Eggs, fresh extras, 70c.
Eggs, fresh firsts, 60c.
Potatoes, per bag, car lots, $1.00 to $1.10.

STERLING EXCHANGE

MONTREAL, Nov. 16 (Canadian Press)—Sterling exchange rates were quoted here yesterday as:
Demand $4.86 3-16.
Cables $4.86 11-16.

CHICAGO CATTLE

CHICAGO, Nov. 16 (Canadian Press).—Cattle, receipts 12,000; vealers 25c lower; $18.50 new high paid for 1,306 pound steers; sprinkling $17.00 to $18.00; bulk $13.00 to $16.50; bulk westerns $10.35 to $12.00; low cutter cows $5.10 to $5.25; few $5.00; $7.50 practical top on sausage bulls; outstanding heavy kind $7.65 to $7.75; light offerings $6.25 to $6.75; big packers paid $12.50 to $12.75 mostly for vealers; few medium weights down to $12.00; few choice to big killers $13.00; outsiders 14.00 to $14.50.

Hogs, receipts 44,000; market steady to 10c higher than Monday's average; top $9.70; most desirable 250 to 300 pounds $9.40 to $9.65; 210 to 240 pounds $9.20 to $9.50; 170 to 200 pounds $8.90 to $9.30; 120 to 160 pounds $8.50 to $9.00; most pigs around $8.50.

Sheep, receipts 10,000; fat lambs steady to strong; bulk natives and wooled comebacks $13.25 to $13.50; scattering medium and weighty lambs down to $13.00 and below; 100 to 125 pound buck lambs $11.00 to $11.50; most culls $10.25 to $10.75; sheep steady; fat ewes $6.25 to $6.75 mostly; feeding lambs draggy, weak; medium to good comeback $13.25 to $13.75.

CHICAGO GRAIN

CHICAGO, Nov. 16 (Canadian Press).—Corn as well as wheat scored a sharp advance in prices yesterday with gain holding better, however, for corn than for wheat.

Corn was in active speculative demand based on extreme scantiness of receipts, persistent adverse husking returns and on export buying. Wheat owed its strength largely to export sales totalling 1,000,000 bushels and to renewal of crop damage advices from Argentina.

Closing quotations on corn were strong 2¾c to 3⅛c net higher, with wheat 1¼ to 1½c up. Oats showing ⅝c to 1⅞ and 2c advance and provisions varying from 5 cents decline to a rise of 2½ and 5c.

The finish in the corn market was at the day's topmost level after a rapid advance on heavy general buying in which wheat traders took a conspicuous part. The recent bearish government crop report on corn was lost sight of, and attention turned toward the fact that only 63 cars of corn arrived in Chicago yesterday, that the corn belt weather was unfavorable and that country advices showed much smaller yields than in 1926 and less also than was looked for a short time back.

Aggressive buying of future deliveries of corn was especially stimulated as a result of a dearth of speculative offerings and owing to word that 70,000 bushels had been sold at the Gulf of Mexico to exporters at three cents over Chicago December f.o.b., with more being inquired for. Meanwhile, eastern cash demand for corn showed improvement and there was a forecast of rain or snow throughout the corn belt. Oats went up with corn.

Rust, frost and extreme hot weather were all reported as responsible for Argentine crop losses and it was noted that the rust damage advices came from a Chicago observer who has had thorough experience with rust. Other authorities, however, indicated that Argentine conditions were generally favorable, with the crop making good progress and rains occurring in the south, where wanted.

Provisions rallied from downturns at the start. Cash interests were purchasers of nearby deliveries.

For Colds, Grip, Influenza

and as a Preventive

Take Laxative Bromo Quinine tablets

Long serious illness and complications often follow Colds, Grip and Influenza. Guard your health against this danger. Price 30c. (Made in Canada)

The box bears this signature E. W. Grove

—Proven Merit since 1889

Tries to Sell Sexton Goods From Church

THOROLD, Nov. 16.—(Canadian Press).—Frank Murphy, Hamilton, was sentenced to six months imprisonment yesterday for stealing a vacuum cleaner from a Roman Catholic Church. He first tried to sell it to the sexton.

He Was Able to Resume Work After One Box

What Mrs. G. A. Moir Says of Dodd's Kidney Pills

"I have used Dodd's Kidney Pills for over five years. My home is hardly ever without them," writes Mrs. G. A. Moir of Hawkshaw, N.B. "My husband has been laid up with a lame back and rheumatism. I got him one box of Dodd's Kidney Pills and he was able to return at once to work. I can't praise them enough."

Kidney trouble, unless given prompt attention, frequently develops into much more serious forms, such as rheumatism, dropsy, lumbago, diabetes, heart disease and urinary troubles.

To be assured of good health keep the kidneys healthy—take Dodd's Kidney Pills.

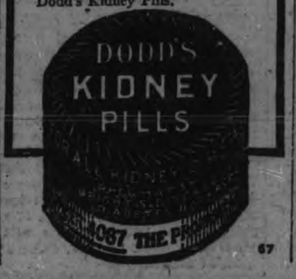

67

GIRL DROWNED, DOCTOR FINDS

Contents of Bowmanville Girl's Stomach Sent For Analysis.

INQUEST TO BE HELD.

BOWMANVILLE, Ont., Nov. 16.—(Canadian Press).—After a post mortem yesterday Dr. J. B. Hazelwood found that the death of Minnie May Ward was due to drowning. Her body was found in a marsh on the lake shore yesterday. An inquest is to be held and the contents of the stomach have been sent to Toronto for analysis. The girl, a domestic servant, had been missing from Oshawa for about 24 hours, when the body was found by John Luney. Montreal war veteran.

WOMAN'S BODY FOUND IN RIVER

Mrs. A. McLaughlin, Chatham, Left Her Home During the Night.

HAD BEEN ILL.

CHATHAM, Nov. 16.—(Canadian Press).—The body of Mrs. Annie McLaughlin, who left her home during the night, was recovered from the Thames River today. Her husband had instituted a search as soon as he discovered she was missing. She was born in England 32 years ago. Some months ago she suffered a nervous breakdown and had been in poor health since. Besides her husband, a six-year-old child survives.

DEEP WATER ROUTE RECEIVES SUPPORT

President of Great Lakes Harbor Association Announces Stand.

TORONTO, Nov. 16.—(Canadian Press).—"We support with enthusiasm and energy the deep water route to the sea," said William G. Bruce, Milwaukee, president of the Great Lakes Harbor Association of Canada and the United States, in an interview yesterday prior to the opening today of the annual meeting of the Association, "and we are in favor of the St. Lawrence route as being the most expedient, practical, and economical," he added. At the same time the Association believed the all Canadian route and all American route were in themselves visionary and impracticable.

WISE AND OTHERWISE.

DENTIST VICTIM OF MYSTERIOUS OFFICE SHOOTING, says a newspaper headline. Now, just where is the mystery in that?

Louis Wolheim, ugly man of the movies, wants his face changed so he can play romantic, hero roles. Next thing we'll be hearing from Hollywood is that Lon Chaney has been cast as Little Eva.

As one bootlegger said to another, "Keep up your spirits."

An English clergyman says he knows a 17-year-old girl who drinks 40 cocktails daily. He didn't say how long she has been living in England.

WARSAW INSTITUTE DISCUSSES KITCHEN

Ladies' Think Something Should Be Done to Hall Annex.

WARSAW, Nov. 16.—The regular annual meeting of the U.F.O. will be held on Wednesday evening, Nov. 16.

Women's Institute.

The regular monthly meeting of the Warsaw Women's Institute was held in the Institute rooms on Thursday afternoon, with the President in the chair.

An item of new business was a request for children's clothing.

Mesdames George Taylor and Munro sang "Sweet Rose of Sharon."

There was a roll call, answered by suggestions for the next six months' program. Among them were grandmothers' day, extra music, lessons in sewing, planning community games, etc.

Among the questions asked was how to prevent and cure hacked hands. Drying the hands thoroughly and avoiding extremes of heat and cold help prevent. To drop in warm sealing wax helps cure, and mutton tallow is good to use. Electricity on the farm was mentioned. The longed-for community hall was mentioned, and it was suggested that there could surely be something done to the cook shed. It is cold and dirty as well as unsanitary, and it was suggested that it might be well to have the Health Officer examine the only place provided for serving food.

It was decided to have a domestic science and cooking class this winter.

At the close a social half-hour was spent.

News Briefs.

Ivan Drain and Harold Payne arrived home on Wednesday evening very much pleased with their trip.

Vivian Jackson has moved his barber shop to a more central location, in the room where Payne & Darling had an ice cream parlor.

Mrs. Thomas Cooper will attend the Women's Institute convention as district representative.

Mr. Morgan, of the Lakefield Creamery, was around on Wednesday.

Mr. and Mrs. Charles Foster and family have moved into Peterborough for the winter.

Frank Harding is reported to have lost hounds by wolves.

D. Miller returned with a racoon weighing twenty-two and one-half pounds.

Mr. R. W. Payne is growing much weaker.

A car which had remained on the side of the First line of Douro, between the farms of M. J. McManus and J. McMurray, since some time late on Sunday evening, was removed on Wednesday morning. No one seems to know to whom the car belongs, or who were in it, or how it came to be rolled over and broken.

A fabric composed of bands of paper twisted around a strand of strong steel wire is being tested in England as a substitute for jute fabric now used as an outside wrapper for wool sales.

Pure in its nature and safe in its action

ENO'S "FRUIT SALT"

has for fifty years been a sure guide to health.

73

Why you need LIFEBUOY--the purifying Toilet Soap

Think of the adventures of a coin---or a piece of paper money in a single day. Think how unclean a thing can become by passing from hand to hand.

And money is only one of the objects you often touch that are touched by other hands—objects that carry invisible but dangerous germs.

Millions have turned to Lifebuoy Soap as a prevention against infection and as an all-sufficient, delightful Toilet Soap.

The orange red cake in the orange red carton is a familiar sight in countless homes where the truth is recognized of the old axiom that "an ounce of prevention is worth a pound of cure."

At all Grocers and Druggists

27 GERM DISEASES that hands may carry

Compiled by Life Extension Institute.

Colds	Pink Eye
Tonsillitis	Otitis (Ear Infection)
Mumps	Pharyngitis
Ringworm	Whooping Cough
Smallpox	Erysipelas
Tuberculosis	Diptheria
Pneumonia	Scarlet Fever
*Influenza	Chickenpox
Carbuncles	Septicemia
Laryngitis	Boils
Impetigo (Skin Infection)	Measles
Social Diseases	Bronchitis
Cerebro Spinal Meningitis	Typhoid
	Dysentery

*The way Influenza spreads is unknown so take every precaution.

LIFEBUOY Health Soap

Purifies and Protects

Lever Brothers Limited, Toronto

LB 71

WOMEN'S PAGE

PERSONALS

The regular meeting of the Gilmour Memorial Mission Band was held on Sunday, with a good attendance. The subject was on India, taken by the Rev. W. S. Edgar and Margaret Mann, and a recitation by Eunice Hammond was given.

• • •

Mr. J. B. Nelson, district representative of Peterborough; Mr. Clarence Mann, of Smith Township, and Mr. Clark, of Norwood, left by motor on Monday morning for Guelph, where later Mr. Robison, of Keene, will join them, leaving later for Toronto to take part in the junior judging competition at the Royal Winter Fair. These three young men form the judging team for Peterborough County.

• • •

Mrs. E. Blewett has returned home after spending the past month with her sons in Lindsay.

• • •

Mr. and Mrs. Allen Rae and daughter, Joyce, have returned to Toronto after spending the past week with the former's parents at the Court House.

• • •

Mr. Harold Wilson, of Keene, and Mr. Russel Rosborough, of Smith Township, left yesterday to join the five hundred young men who are guests of the Government at the Royal Winter Fair.

• • •

Miss Margaret Mann, 345½ George street, is the guest of her nephew, Mr. Herbert Jackson, Orange Corners.

• • •

Senator F. D. Long, of the 63rd District, State of Minnesota, is in the city visiting his brother and sister-in-law, Mr. and Mrs. Alex. Long, Ashburnham. Senator Long is an old Peterborough boy, who left here at the age of nineteen, locating in the State of Minnesota, where he has made a success not only of his business, but also in politics, having been elected Senator at the last elections. He was in Rochester visiting a sister, who is ill, and ran over to Peterborough to see relatives and renew old acquaintances.

• • •

Hon. G. N. Gordon is in Quebec City to-day attending the banquet given by the Liberal Association of the Province of Quebec, to Hon. Lucient Cannon, Solicitor General of Canada. Premier King, Premier Taschereau, and members of the Federal, as well as the Quebec Provincial Government, will be present at the banquet this evening.

• • •

Mr. and Mrs. Edward O'Toole and family, Westcott street, attended the funeral in Douro of Mrs. O'Toole's brother, the late Edward Allen.

• • •

About twenty-five of the members of the Amos Bible Class of St. Paul's Presbyterian Church visited the home of Miss Doris James on Sherbrooke street, last evening, and presented her with a handsome silver tea service, the gift of the Class. The presentation was made by Miss Isabel Deyell and the accompanying address was read by Miss Sadie Lockie.

• • •

Miss Vilda Osborne and Miss Hilda Raby of Port Hope, were among the guests at the tea given for the women delegates attending the Women's Institute Convention in Toronto, at Government House, by His Honor the Lieutenant-Governor and Mrs. Wm. D. Ross.

• • •

Among the Peterborough young people noticed at the University College dance held at Jenkins' Art Galleries, Toronto on Saturday, were: Miss Frances Ackerman and Miss Sheila Tohmson, Ross Thompson, Warde McDonald, Bill Cormack and Jack Amys.

• • •

Mrs. Martin Kylie, Rogers street, attended the funeral of the late Edward Allen, in Douro.

• • •

Douglas and Stewart Widdess attended the University College dance held on Saturday at Jenkins 'Art Galleries, in Toronto.

• • •

Mrs. Anna Dunn, Charlotte street, is celebrating her ninety-third birthday anniversary to-day, in excellent health and spirits.

• • •

The "One Hundred" Club held their fortnightly dance last night in the hall of the Canadian Legion. Excellent music was provided by George Logan's orchestra.

• • •

Rev. G. J. Bousfield is spending the week on a hunting trip at Loon Lake, near Apsley.

• • •

Mrs. John McGillivray, B.A., of Toronto, President of the Dominion Board of the Women's Missionary Society of the United Church, who was the special speaker at the Thank offering meeting of the W.M.S. of St. Andrew's Church, yesterday afternoon, was the guest of Rev. and Mrs. J. W. Gordon at the Manse, during her stay in the city.

• • •

Mr. W. F. Skitch, of this city, with Mr. W. R. Skitch, of Lindsay, and Mr. Alfred Skitch, of Welland, are in Campbellford to-day, attending the funeral of the late Mrs. Edward Skitch.

• • •

Mrs. P. J. Devlin and daughter Patricia, spent the past week with the former's father, Mr. A. C. Finn, in Enterprise, Ontario.

• • •

A very enjoyable talent tea was held at the home of Mrs. Jas. Garside, Reid street, yesterday afternoon and evening, under the auspices of the Ladies' Aid Society of the Park Street Baptist Church. Mrs. James Booth acted as general convenor. The tea room was in charge of Mrs. George Campbell and Mrs. Lawrence Campbell. Tea was poured by Mrs. R. Wright and Mrs. L. Campbell, assisted by Mrs. A. Harris and Mrs. W. Jeffery. A sale of fancy goods was in charge of Mrs. Jas. Booth and Mrs. Jas. Maybee, and the fish pond and sale of candy was in charge of Mrs. M. C. Cummings. Mrs. M. C. Batley and Mrs. Geo. Whatley acted as cashiers

• • •

Miss Grace Allen of the staff of the Chamber of Commerce, spent the week end in Toronto.

• • •

At the conclusion of the Thank offering meeting of the W.M.S. of St. Andrew's Church, held yesterday afternoon, afternoon tea was served in the Church parlors. Tea was poured by Mrs. R. Harstone and Miss A. Lancaster. Mrs. L. Nelson and Mrs. J. Forbes Allan were in charge of arrangements.

• • •

A meeting of the Art Study Club of the Women's Art Association was held last night at the home of Mrs. W. H. Meredith, Water street, when a very interesting paper on "The Quebec Pageant" was given by Mrs. C. H. Saunders, who also gave several French-Canadian folk songs, in English, at the conclusion of her paper. The response to the roll call was an extract from Canadian Literature. Members of the Guild of Arts and Crafts were guests of the Art Study Club at last night's meeting.

• • •

Mrs. Frank Guerin, Clifton street, attended the funeral in Douro of the late Edward Allen.

• • •

Mrs. Herbert Dobson will receive for the first time since her marriage, at her home at 313 Stewart street, on Saturday, November 19h, from half past three to six o'clock. Mrs. D. G. Bell will receive with her.

Evening Examiner Fashions

1673

A Distinguished Frock

This chic frock is decidedly smart yet an extremely simple style to fashion. The front is cut in one with a left side extension which is gathered and falls in graceful folds and the back is plain. The long dart-fitted sleeves have plaited insets at the sides and a separate vestee with a shaped collar is set under the front. No. 1673 is for Misses and Small Women and is in sizes 16, 18 and 20 years. Size 18 (36 bust) requires 3¼ yards 39-inch, or 2⅝ yards 54-inch material, and ⅝ yard 39-inch material for the vestee and collar. (Price 20 cents the pattern.)

Our Fashion Book illustrating the newest and most practical styles, will be of interest to every home dressmaker. Price of the book 10 cents the copy.

Pattern Purchase Coupon

Address Fashion Department, Evening Examiner

No. ..... Street .....
Name .....
Pattern Number .... Size ...
Town .....
Province .....
Amount Enclosed .....

Price 20 cents each—coin preferred

SAINT and SINNER

By ANNE AUSTIN

(Continued from yesterday.)

Joy, who had been playing with Hope while Cherry dressed for dinner, appeared in the dining room with her sister while Bob was drawing out Faith's chair for her, and it was Joy who first noted the amazing fact that the new maid-of-all-work had taken her place at table with the family.

"Oh!" Joy squealed. "Is Rhoda going to——"

"Joy!" Bob broke in swiftly, loudly. "Go right back to your room and comb your hair. It's strange that you have to be reminded before every meal."

"Attaboy, Bob! Tear into her! Assert yourself!" Cherry applauded him flippantly. Then her eyes fell upon Rhoda, sitting at the table. "Well, for heaven's sake! Faith, have you gone stark, staring mad! What do you mean——?"

But before Cherry had an opportunity to finish her indignant sentence Bob had sprung from his seat and was striding toward her, his face grim, his blue eyes flashing a warning which served to check his sister-in-law until he reached her side and drew her forcibly out into the hall, closing the door after the two of them.

What Bob said to Cherry Faith could not imagine, but within a minute they returned, Cherry looking sulky and rebellious, one of her small, perfectly kept hands rubbing her shoulder resentfully. But she took her seat at the table without a word. When Rhoda's peculiarly musical voice asked her timidly if she would have bread, she refused curtly, her golden eyes raking the genuinely bewildered "maid" with a fire that should have scorched Rhoda's creamy, pink-flushed cheeks.

"Tell us about yourself, Rhoda," Bob encouraged the girl. "Mrs. Hathaway tells me you're from Minnesota. Are you an orphan?"

"Yes, sir," Rhoda answered eagerly. "Pop—my father, I mean—died last winter of pneumonia, and my mother has been de ad for five years, ever since I was twelve. I'm seventeen now. I kept house for my brother and father after Mama died. That's how I happen to know how to cook so good," she added ingenuously.

"You lived on a farm?" Bob persisted gently.

"Oh, yes, sir!" Rhoda assented, but her turquoise eyes clouded a bit. "We have a big farm in Minnesota, but it got awful lonesome for me, and when Pop's sister, my Aunt Hulda, come to live with Nils and me and wouldn't let me have my own way in the kitchen any more, I got terrible dissatisfied. I always wanted to see what a big city was like, so I run away from the farm and come here to live with my aunt—my mother's sister, she was. She died last week, and I didn't know what to do——"

"And your brother Nils?" Bob probed, still in a gentle, considerate voice. "Did he let you go out into the world alone? Does he know your aunt is dead?"

"—I don't know," Rhoda faltered, answering his last question first. "He was always awful mad when I said I wanted to leave the farm. He's crazy about it. He went to college to learn all about farming—scientific farming, but he didn't want me to go to college. He says a woman's place is in the home," she added forlornly. "But Nils is terrible sweet when he's not mad. I—I'm awful crazy about him. He may come here looking for me," she added honestly. "But I don't want to go back, while Aunt Hulda's there. You won't let him make me go, will you?" she pleaded.

(To be continued.)

"Skinny," Rundown Folks Gain Weight

Get new weight and strength with YEAST and IRON

Pleasant to take—Quick results—or pay nothing

Why put up with your skinny figure? Why be hollow-cheeked, thin legged, flat-chested, lacking in strength and vitality, when IRONIZED YEAST can put pounds of graceful flesh on your bones, fill you with energy and make your cheeks glow with healthy color?

It's the Yeast That Builds Weight

IRONIZED YEAST is two tonics in one—weight-building Yeast and strengthening Iron. The yeast is the same used in making malt, and which makes malt so beneficial.

This yeast is treated with iron taken from fresh vegetables—spinach, lettuce and celery. In this form Iron is easily assimilated by the body, making rich, red blood and toning up nerves and muscles.

Only when *Yeast* is *treated* in this way is it most effective—for Iron is needed to bring out the weight-building values of Yeast. *By this formula IRONIZED YEAST gives you results in half the time required by yeast and iron taken separately.*

Go to your druggist, get IRONIZED YEAST and begin to enjoy the amazing health benefits at once. Just a single course treatment gives you pounds of solid flesh (not fat), the blood is cleared of impurities and you get a nice, clear, healthy skin. IRONIZED YEAST comes only in pleasant-tasting tablet form—60 to a bottle. Safe for everybody. Does not upset the stomach or cause gas or bloating.

First treatment gives results—or no money

Get IRONIZED YEAST now. If not satisfied with quick results, money for one bottle will be promptly refunded. If inconvenient to buy from the druggist, send $1.25 to CANADIAN IRONIZED YEAST CO., Ltd., Fort Erie, Ont., Dept. 149-T.

THE TRIALS OF MARY.

Play at George Street Sunday School is Well Received.

A large and appreciative audience greeted the presentation of the four-act play, "The Trials of Mary," under the auspices of the C.G.I.T. in the Sunday School Hall of the George Street United Church last evening.

The parts were all well taken, and interest was sustained throughout.

The scene was laid in the office sitting-room of the Fairview School, with Miss Lavinia Elder as principal and Mr. William Foster her able assistant, the plot revolving around the arrival of a new girl, the jealousy of one of her companions who made things particularly unpleasant for the new-comer, the staunch friendship of one of the girls, the gallant support of the boys of the school, and her final vindication.

The play was bubbling over with humor, but at the same time contained a moral which was especially emphasized in the trial scene of the last act.

Dr. Middleton acted as chairman in his usual happy manner.

The opening chorus, "Follow the Gleam," was well rendered by the girls in the cast. Between the acts, a number of recitations were given, the first by little Ruth McNeely, who charmingly responded to a well-deserved encore.

Miss Irene Cox was well received in Pauline Johnson's "The Cattle Thief," and gave as an encore, "The Romance of a Rose."

Mrs Eva Outram, always a popular entertainer, recited "Exercises and Recipes," gracefully responding to an encore.

At the conclusion of the play, beautiful bouquets of roses were presented to Miss Myra Baird and Miss Spencely, who were responsible for training the girls and boys taking part. Refreshments were served later to the members of the cast.

The principal roles were:
Miss Mary Dean—Irene Cox.
Lavinia Elder—Gertrude Butcher.
Miss Lolo Wallace—Jessie Irwin.
Miss Maud Reilly—Olive Elcome.
William Foster—Albert Delahaye.
Jack Harvey—Walter Outram.
Nick Bowser—Claire Northey.
Isaac—Jack Pritchard.

WHO WROTE THIS ?

(Copyright, 1927, McClure Syndicate.)

1. "Books are the best things, well used; abused, among the worst."
2. "Beauties in vain their pretty eyes may roll;
   Charm strikes the sight, but merit wins the soul."
3. "Never anger made good guard for itself."
4. "There is as much eloquence in the tone of voice, in the eyes, and in the air of a speaker as in his choice of words."
5. "One of those heavenly days that cannot die."
6. "Questioning is not the mode of conversation among gentlemen."
7. "You will find people ready enough to do the Samaritan, without the oil and twopence."
8. "But evil is wrought by want of thought,
   As well as want of heart."

Answers to to-day's questions:
1. Ralph Waldo Emerson; 2. Alexander Pope; 3. Shakespeare; 4. La Rochefoucauld; 5. Wordsworth; 6. Samuel Johnson; 7. Sydney Smith; 8. Thomas Hood.

HINTS ON ETIQUETTE.

1. Should one expect to receive Christmas cards or other greeting cards from friends in mourning?
2. Is it proper, however, for people in mourning to send cards if they so wish?
3. Is one expected to answer Christmas and other greeting cards?

The Answers.

1. No.
2. Yes.
3. No, though it is nice for every kindly greeting to be acknowledged.

DENTISTS TELL

you to use a good mouth wash to prevent pyorrhea. Parke's Py-Rhea Lotion is a powerful antiseptic wash that destroys all germs, hardens soft, spongy gums and stops bleeding. 50c and $1.—Bond's Drug Store, corner George and Hunter streets.

DRESS

By MARY MARSHALL

For the woman who wears black is this frock of black broadcloth trimmed with bands of the material and a gun-metal buckle and a black fur collar, worn with felt hat and suede shoes. For mourning wear the bow on the fur collar may be of black crape with crape trimming on the felt hat.

Once donned with the object of economy, durability—now chosen because of its possibilities of great smartness.

Once the emblem of mourning and lost hopes—now often worn on gala occasions and in joyous moods.

Once usually found in stuffy, heavy materials—now given a charm all its own in chiffon and transparent velvets, in georgette, supple broadcloth, and lovely lace.

To say that a woman was wearing black was once synonymous with saying that she was wearing mourning, and to say she was wearing mourning meant that her clothes were heavy, gloomy and depressing. Now a very large number of women do not change the color of their raiment at all as a sign of bereavement. When they do custom no longer demands clothes of a lugubrious cut, material and general appearance.

And since so many well-dressed women appear in black simply as a matter of smartness, the woman who is wearing it as a matter of mourning is fortunately very much less conspicuous than she used to be. In this country at least there is something a little offensive in mourning apparel that makes a woman look really eccentric in a group of other women.

All black coats have rather unexpectedly become extremely smart in Paris. They are of broadtail cloth trimmed with lynx, of pliant broadcloth trimmed with black astrakan or Persian lamb.

For afternoon wear there is a decided vogue for black transparent velvet which adds tenfold to its becomingness when worn with cream-colored lace.

The woman who wears black for mourning of course avoids the cream-colored lace. Instead of white or cream-colored gloves which usually are worn with black she wears gloves of black suede. She chooses fairly transparent black stockings or those of dark gunmetal. Shoes are preferably of dull kid or suede—but these may also be worn with any smart black costume. For deep mourning there may be a bit of crape by way of trimming, but the wide bands of crape though still seen in France are seldom adopted here.

SPORTSWEAR

For Badminton and other Fall and Winter sports and pastimes. Selections of the very latest ideas, designs and styles are being shown.

Smart Dresses of Bi-bur-tex and Cling-a-ling Jersey, combined with Silk and Velvet, in a variety of styles. All the popular colorings.

Barrie's

HOROSCOPE

The Stars Incline, but do not Compel.

(Copyright, 1927, McClure Syndicate.)

THURSDAY, NOVEMBER 17, 1927

Astrologers read this as an unfavorable planetary rule under which to buy or speculate.

The date is one for steady work that permits no chance to risk money. Routine duties should be followed.

While this planetary government prevails women will do well to confine their efforts to personal affairs and to avoid public work.

All the stars appear to frown upon women in politics, except as campaign helpers.

Although women probably will initiate reform movements and will attain more or less success they may not expect personal victory this autumn, astrologers foretell.

Arrogance and egotism are supposed to increase under this direction of the stars and for that reason it is not a lucky day for any sort of dealing with persons who represent extreme success.

Both men and women desiring employment should hesitate about trying their luck in seeking positions.

There is a sign that presages irritability and a tendency to quarrel, when the stars are posited as they are in this configuration.

The sign is menacing where sports are concerned and are read as forecasting unexpected results on the football field.

Again the stars frown on the signing of contracts or leases. There is a forbidding aspect for financial settlements.

Under this sway the temptation to spend instead of to save may be strong, and many may experience discomfort because of light purses.

Women may be peculiarly susceptible to the lure of extravagant dress and will be wise to postpone shopping expeditions.

Persons whose birthdate it is may expect changes that may have the appearance of reverses, but they will enjoy average success in the coming year.

Children born on this day will prosper all through life for they are likely to be wisely thrifty.

A mother, daughter and granddaughter are members of the same classes in gymnastics, dancing and swimming at the Los Angeles Y. W. C. A.

BRIGHTEN YOUR HOME AT LITTLE EXPENSE

"Kashmir" Congoleum Gold Seal Rug No. 562 is shown here.

CONGOLEUM GOLD SEAL RUGS

CONGOLEUM GOLD SEAL GUARANTEE SATISFACTION GUARANTEED OR YOUR MONEY BACK

The Genuine are Guaranteed!

All genuine Congoleum Gold Seal Rugs have this Gold Seal on the surface as your unconditional Guarantee of Satisfaction and your positive assurance of the best value your money can buy. It is to your own interests to insist on seeing the Gold Seal on the rugs you buy.

A Host of beautiful patterns at astonishingly low prices

Charming rooms are possible . . . even with the most modest of incomes . . . for Congoleum Gold Seal Rugs are made in patterns appropriate for *every* room in the house.

And, what beautiful patterns they are . . . gay floral designs, true reproductions of the most gorgeous Oriental, Hindu and Persian patterns, and trim Tile patterns that fairly radiate bright cheerfulness . . . all at just you at your homefurnishing dealer, priced at a fraction of what these beautiful patterns would cost in any other type of rug.

Decide, now, to "dress up" the house and introduce a new note of colour in several rooms. Congoleum Gold Seal Rugs are so practical, no tiresome beating or sweeping is required, a simple rub-over with a damp mop cleans them instantly.

Genuine Congoleum Gold Seal Rugs . . . with the Gold Seal on the surface . . . are now made with the improved, longer-wearing surface, yet the 9 feet x 6 feet size costs only $7.50.

Why wait for bright cheerfulness when you can enjoy it immediately for such little outlay?

Congoleum Canada Limited, 1250 St. Patrick Street, Montreal. Send me, without cost or obligation, a copy of your latest pattern booklet entitled "Brighten Your Home with Congoleum Gold Seal Art-Rugs." SBB

Name .....
Address .....
City ..... Prov. .....

CONGOLEUM CANADA LIMITED, MONTREAL

THE STORMONT GAYTEE
Low cut with cuff; strap and one dome fastener.

GAYTEES express the modern girl's demand for trim outdoor footwear that is easy to put on . . . easy to take off . . . easy to look at.

Beauty and utility are harmoniously combined in tailored grace. On rainy days . . . cool days . . . sleety days . . . or any autumn day — Gaytees are *the thing*.

In grey, black and the season's most popular browns, and in styles and lasts to fit all feets smartly.

Gaytees

None genuine without the Gaytees Label

A PRODUCT of DOMINION RUBBER COMPANY LIMITED

SOLD BY

C. E. SMITH, SHOE STORE

384 GEORGE STREET

WHITE AND STRIPED
Flannelette
Pure white in soft, thick, serviceable quality. Fancies patterned with pretty stripes of various colours. 27-inch width. Sale price, per yard . . . **12½c**

THE MACDONALD "CLOSE-OUT" and Other Clearing Lines

STANDARD QUALITY
Rockfast Drills
Five pieces of black patterned with spots and stripes. One piece navy blue in small spot pattern. Today's regular 39c value. Sale price, per yard **29c**

More Macdonald Specials For Thursday Buyers

Grey Fl'ette Blankets
THE USUAL DOUBLE-BED SIZE
Over 200 pairs of these thick, warm Blankets in grey only go on Sale Thursday morning at the special price. All measure at least 80 inches in length—some longer. A few seconds, but mostly perfects. Sale price, per pair **$1.98**

Thick, Warm All Wool Blankets
IN THE 7-LB. WEIGHT
Good weight, warm Pure Wool Blankets with thick, soft finished surface. All are whipped singly and ornamented with the usual striped borders in pink or blue. Regular $10.00 Blanket selling at the special price, per pair **$7.40**

Grey Fl'ette Blankets
72 AND 74 BY 84 INCHES
A better quality and larger size. Blankets big enough for any bed. These, too, come in grey only. All have the usual fancy striped border in pink or blue. Splendid values at the Sale price, per pair **$2.10**

All Linen Cloths
IN REMARKABLE VALUES
Some seconds, some perfects, some all-white, others with wide fancy borders in blue, rose or gold. Sizes include the 54, 63 and 72-inch length. There are many finely damasked patterns in the group. We are offering them Thursday at the special Sale price, each **$2.63**

Linen Bridge Sets
36-INCH CLOTH WITH FOUR NAPS
Here are a number of attractively boxed Sets. Some white, some of oyster linen. All ornamented with small designs worked in various colours. Sets actually worth from $5.00 to $6.75. Sale price **$3.89**

Sample Lunch Cloths
ALL SIZES AND QUALITIES
A lot of exceedingly attractive cloths of plain linen, linen damask and some unions. Most of them are decorated with pretty borders of rose, gold, blue, green, etc.
VARIOUS PRICES

Our Share of the Sensational Values From The John Macdonald Towel Stock

Brown Turkish Towels
Good serviceable Towels in natural colours, with stripes of blue, red, white etc. Good value at, each **19c**

Brown Turkish Towels
In larger size and thicker quality. Fawn grounds with patterns in stripes and bars of various colours. Sale price, each **39c**

Brown Turkish Towels
Of good size, good weight. Made with thick, close, good drying surface. An exceptionally good value at the special Sale price of, each **45c**

White Turkish Towels
All-White Towels, made with long close nappy surface. Good big Towels for bath or all general use. Special Sale price, each **49c**

Larger Brown Towels
In full bath size. All made with light fawn grounds, ornamented with white bars and checks. One of the best values at the Sale price, each **58c**

FancyJacquard Towels
White Towels, woven with fancy patterned surface and ornamented with figured ends of various colours. All of good size. Sale price, each **39c**

Coloured Jacquard Towels
Some with white grounds, others have grounds of pretty light colour with white jacquard pattern. Another outstanding value. Sale price, each **59c**

Large Size White Fancies
Exceptionally close, fine surfaced Towels. Some all-white, some with fancy coloured ends. If you see them you'll buy them. Special Sale price, each . . **98c**

Phone 1780 **THE HALL STORE** *Phone 1781*

THINK WOLVES KILLED SHEEP

Officials of Guelph Township Offer Reward For Slaying of Marauder.

35 SHEEP KILLED.

GUELPH, Ont., Nov. 16.—Forcing their way into a pen, dogs Monday night caused the worst slaughter of sheep that has yet been reported in this district, killing four valuable animals owned by William and Roy McCartney, Guelph Township, and so badly injuring four others that they will have to be destroyed. The remainder of a flock of fourteen were more or less worried.

The dogs had evidently opened the door of the pen and dragged the frightened animals into the open. The four dead sheep were outside of the enclosure and were in various parts of the farm. Township officials who visited the scene of the carnage yesterday morning declared that it looked more like the work of a wolf than a dog.

During the last three weeks over thirty-five sheep, all valuable animals, have been killed. The township authorities have offered a substantial reward for the destruction of the maurauders, and the efforts of farmers are being redoubled for the protection of their stock.

WOMAN'S BODY FOUND ON BEACH

Hunter Stumbles Over Remains, Ending All-Day Search.

BOWMANVILLE, Ont., Nov. 16.—The body of Winnie May Ward, 26, was found here at 5 o'clock yesterday evening on the shore of Lake Ontario, near a place known locally as Third Marsh. The body was half-covered with gravel and sand, evidently from the action of the waves on the beach. The dead woman had been missing from her place of employment since Sunday night, when she left to attend the evening service of Trinity United Church. She was employed as a domestic in the home of Ross Stephens, a dairy farmer, who lives about a mile from town.

John Lunney, who was hunting in the district, stumbled over the body and reported his find to Frank Morris, the local undertaker. Mr. Morris reported to the Chief of Police, and the search which began yesterday morning was ended. Coroner Dr. A. F. Tilley viewed the body, and it was decided that the preliminary inquest would be held Tuesday morning. It was then to be adjourned until the last of November.

DON'T SUFFER ANOTHER DAY WITH
ASTHMA
Bad as your case may be, RAZ-MAH will certainly give you the same relief it did Mrs. G. T. Haines, Lorne, Ontario, who had a severe case of Asthma. She writes: "Often I used to think my breath was going. Since using RAZ-MAH I feel so good. It is something wonderful, that medicine! I often wished I was dead rather than alive.. used to cough for 2 or 3 hours ..Your RAZ-MAH is a heaven-sent relief."
RAZ-MAH quickly gives most wonderful relief. Breaks up mucus gatherings that half-strangle you. Helps you breathe normally and sleep well. No smokes, sprays, snuff. Just swallow RAZ-MAH capsules. Sold by all druggists. Relief guaranteed from one $1 box or money returned. R90
RAZ-MAH

MANSLAUGHTER CASE DISMISSED

Bert D'Angelo Acquitted By Jury at Milton To-day.

FACES POISON CHARGE.

HAMILTON, Nov. 16.—(Canadian Press).—The jury at the assizes at Milton yesterday acquitted Bert D'Angelo, young Hamilton Italian, of manslaughter in connection with four deaths at Oakville a year ago as a result of the sale of poison alcohol. This charge. He is also charged with administering poison and was allowed out on his own bail of five thousand dollars until this case is tried.

BREWERY OBTAINS LICENSE RENEWAL

Reinhart Company, Suspended Some Time Ago, is Reinstated.

TORONTO, Nov. 16.—(Canadian Press).—The license of the Reinhardt Brewery Company has been renewed on application of the brewery, D. B. Hanna, Chairman of the Ontario Liquor Board, announced yesterday. The license had been suspended some months ago for what the Commission described as "flagrant bootlegging." "Definite representations have been made to the Board that the brewery will comply carefully with the law and regulations", Mr. Hanna said.

FIVE ARRESTED HAD REVOLVERS

Toronto Police Also Find Burglars' Tools in Automobile.

SEEK IDENTIFICATION.

TORONTO, Nov. 16.—(Canadian Press).—Loaded revolvers and a number of burglars' tools were found in a motor car chased by police who early yesterday responded to information that a fight was in progress at an Edna avenue address. The officers found a motor car leaving the house and when they stopped it arrested its four occupants, two of whom attempted to escape. A fifth man was arrested at a house visited by the car. The five are held on a nominal charge of vagrancy. The staff of a branch bank recently held up here and the manager of a chain store who was robbed of $2,500 two days ago were asked to look over the prisoners.

Hypnotized By Water Under Balcony Seventeen Women Plunge to Death

BUDAPEST, Nov. 16.—Seventeen suicides in a night club have caused the municipal authorities to start an investigation. The club had a balcony which looks out upon the Danube. It was from this balcony that 17 persons, all women, jumped to their death in the water.

Having hidden himself behind a screen, an investigator noticed a young woman, in company with an army officer, become nervous and stare with wide eyes at the water. Just as she jumped up with the apparent intention of throwing herself over the railing, the investigator and her escort managed to seize her. After she had recovered her wits, the girl said that a sudden overwhelming urge had come over her to rush forward and clear the balustrade.

P.A.T.A. DISBANDING.

Manufacturers Give Notice of Withdrawal From Drug Combine.

OTTAWA, Nov. 16.— (Canadian Press). — The Proprietory Articles Trade Association, found to be a combine of druggists under the Combines Investigation Act, may disband shortly. While the Hon. Peter Heenan, Minister of Labor, had no statement to make to-day on the case, he admitted that a number of manufacturers who had had membership in the P.A.T.A. had notified him of their resignation from the Association.

A recent report from Montreal stated that the members of the manufacturers section of the P.A.T.A. had voted almost unanimously against any attempt to continue the activities in view of the adverse finding of Commissioner L. V. O'Connor. It is rumored here that the wholesale and retail druggists connected with P.A.T.A. may take a similar course.

Paris women wear lizards as pets.

SCHOOL REPORT

MARMORA PUBLIC SCHOOL

MARMORA, Nov. 12.—IV. Class—Sarah Hart, Aletha Vincent, Eva Lee, Earl Navler, Percy Melville, Grace Laird, Murney Emmorey, Ina Phillips, Marjorie Graham, Hugh Phillips, Nellie Davidson, Jack McInroy

Senior III.—Annie Yaschuk, Elizabeth Gladney, George Lummiss, Grace Davidson, Betty Hewitt, Muriel Leonard, Clayton Cronkwright, Marjorie Phillips, Mary Lumsden, Clarence McCoy, Helen Rose, George Hewitt, Grace Nayler, Flora Sanderson, Donald Neal, Mary Robson, Madeline Neal, Marion Loveless, Mina Hynes, Willie Rogers, Beatrice Caldwell.

Junior III.—Dorothy Rogers, Dorothy Lumsden, Grenville Melville, Lloyd Boyd, Keith Cronkwright, George Thompson, Marion Thompson, Bert Kowie, Ralph Campion, Teressa Henry, Ida Davidson, Rita Wright, Ray Nayler, William Bonter, Randall Melville, Arthur Reid, Arthur Neal, Reginald Donnelly, Fred Meehan, Hilda Bonter, Arnold Caldwell, Louise Kowri, Fred Thompson, Harry Brown, Mary James, Joe Dale, Tom Lummiss, Leonard Hawley, Lily Davidson, Tom Crawford, Kathleen Neal, Tom Smith, Gertrude Hayler, Walter Reid, Harry Neal, Mary Ellis.

Senior II.—Charlie Wright, Olga Yaschuk, Ernest Scholfield, Fred Burns, George Bateman, William Knox, Kathleen Rice, Ernest Archer, Will Hewitt, Aarnie Anderson, Frank Wilkes, Willie Reynolds, Marshall Sopha, Loreen Reynolds.

Junior II.—Norma McInroy, Willie Hart, Harry Harris, Tom Pearce, Alma Davidson, Charlie Gray, Verona Nicholson, Raymond Nobes, Claud Nichol, Ellen Baker, Marion Sweet, Melbourne Hines, Percy Reid, Lottie Neal, Rachel Hawley, Kenneth Kerr, Peggy Hewitt, Ray Vincent, Lottie Lowery, Gerald Boyd, Willie Archer, Thomasine Leonard, Ruby Riley, Norman Sopha, Georgina Kouri, Grace Donnelly, Thomas Enigh, Harry Bateman.

Senior I.—Yvonne Knox, Grace Prentice, Melville Phillips, Bud Gray, Jean Nayler, Olive Airhart, Irvin Gray, Eva Holland, Earl Wright, Gordon Phillips, Arthur Nobes, Blanche Graham, McKinley Knox, Nellie Phillips, Evelyn Nayler, George Osborne, David McPaul, Stanley Kerr, Clinton Gray.

Junior I.—Vera Gordenier, Marjorie Reid, Stephen Beckley, Ida Reynolds, Jean Robson, Robert Gray, Dorothy Hines, Dorothy Shaw, Gus Leonard, Doris Davidson, Cecil Neal.

Primer Class A.—Cora McGarvey, Robert Lumsden, Ruth Baker, Olive McGarvey, Elwin Phillips, Jean Donnelly, Alice Davidson, Marjorie Rose.

Senior Primer.—Donald Prentice, Mary Baker, Clifford Casselman, Frances Yaschuk, Jim Marett, Douglas Archer, Iladelle Airhart, Robert Beckley, Sylvia Trumble, Winnifred Schofield, Frank Nayler, Robert Cartwright, Viola Lowery, Ross Rogers, Everett Nobes, Gerald Harris, Jean Neal, Doris Shaw, Will Wright, Clara Reynolds, Ila Phillips, Rose McGarvey.

Junior Primer.—Ida Kouri, Grace Osborne, Donald Phillips, Kenneth Casselman, Annabel Shaw, Luella Grey, Bert Hawley, Margaret Kerr, Roy Gordenier, Lawrence McFaul, David Gray, Everett McGarvey, Dorothy Baker, Lorraine McFaul, Marjorie McFaul, Mallory Knox.

MARMORA SEPARATE SCHOOL

MARMORA, Nov. 12.—IV. Class—Mildred Finnegan (hon.) Joseph Crawford (hon.) Madeline Reynolds (hon), Madeline Flynn, Loretta Reynolds, Donald Auger (absent for 1), Edward Flynn, Mary Ryan, Frank Burns, Mary Kelly (absent for 1).

Senior III.—Anna Shannon (hon.), Irene Bedore, Margaret Johnston (absent for 1), Thomas Shannon, Thomas Hughes, Rose Ryan.

Junior III.—Frank Blum (hon.), Dora Doyle, Marguerite Reynolds, Bert Johnson, Rose Auger, Leo O'Connor (absent for 2), Mary Sheridan ,Basil Flynn.

II Class.—Rita Shannon, Marion Flynn, Katie Bedore, Marguerite Doyle, Cecelia Flynn, Thomas Kelly, William Burke, Costan Paraniuk

Senior I.—Tom Auger, Marion Flynn, Fred Johnston, James Daley.

Junior I.—Eileen Flynn, Marion Doyle, Eleanor Flynn, Martin Burke, Rita Auger, Catherine Kelly.

Senior Primer.—Mary O'Neill, Tom O'Neill, Agnes Sheridan, Theressa Sheridan, Eileen Doyle, Tom O'Connor, John Paroniuk.

Junior Primer.—Bernard Finnegan, Maurice Moloney, Christina Flynn, Edward Burke, Rita Johnston, Gerald Prevost, Mary Paraniuk.

12-YEAR-OLD BOY SELLER OF LIQUOR

Convicted On Evidence of Companions—Buyer Committed Suicide.

MAGISTRATE SHOCKED.

ST. THOMAS, Nov. 16.—On evidence given by five of his companions ranging in age from 12 to 15 years, a 12-year-old boy was yesterday convicted of selling liquor by Magistrate Maxwell in County Court. The lad, witnesses stated, sold liquor to a 16-year-old Port Burwell High School pupil, who afterwards leaped to his death from a bridge into Otter Creek while intoxicated.

Magistrate Maxwell said he was astounded at the awful conditions existing in Port Burwell. He reserved decision as to what action would be taken.

The father of the convicted lad testified that liquor could be found all over the village; that bottles of "pine knot" whiskey could be picked up any day between the boards of the lumber piles.

Germany's building boom is growing.

DEPENDABILITY

You *must* have it in flour. You *get* it in Quaker.

Never a doubt about Quaker Flour. You can absolutely depend upon it always to bake in the same manner. Use it for every household purpose.

Every day we test Quaker Flour under actual home conditions as it comes through the mill. We bake bread, cakes, pastry, just as any housekeeper does. The flour must pass the severest baking test—the test of results—before it can bear the Quaker name.

This baking test is your assurance. By using Quaker Flour you can always secure the lovely lightness, fine texture, light coloring, and delicious flavor, which are the pride of successful home bakers.

You take no risk with Quaker Flour. Every bag is sold under our guarantee that if Quaker Flour does not give you the utmost satisfaction, the dealer will replace it or refund your money.

Quaker Flour
Always the Same Always the Best
Milled by the Millers of Quaker Oats
409

Made in Canada

Have you tried
Bon Ami
POWDER?

MORE and more housewives are learning about Bon Ami *Powder*. And they are enthusiastic over the way this soft, scratchless cleaner in its handy sifter-top can saves time and work. It's so convenient—so quick, safe and thorough.

Bon Ami *Powder* is made of the same materials as the famous Bon Ami *Cake*. Both *blot up dirt instead of scouring and scratching it off*. And they will not roughen or redden the hands.

Nothing equals Bon Ami *Powder* for cleaning bathtubs, tiles, porcelain sinks, pots and pans of aluminium, copper, agate and tin, etc.

But you'll find the economical, long-lasting Bon Ami *Cake* is always preferred for cleaning and polishing windows and mirrors.

To save time and work, most housewives keep both Bon Ami *Cake* and Bon Ami *Powder* on hand all the time.

Cake and Powder
In use 36 years—"Hasn't Scratched Yet"

BON AMI LIMITED, MONTREAL

Dress Your Windows with Interest

SPECIAL SALE OF ENGLISH, SCOTCH AND SWISS SILK PANELS

Smart and attractive are these Beautiful Quality Silk, Siilk and Cotton, and Cotton Window Panels, adapted from popular English, Scotch and Swiss patterns. We are showing an exceptionally fine range of designs, to suit any window, and especially the human figure designs.

THREE DAYS' SPECIAL SALE. OVER 500 PANELS. MODERATELY PRICED.
THURSDAY, FRIDAY, SATURDAY

BEAUTIFUL SILK PANELS

These Panels come in very high-grade silk, very fine quality, and made to wear and wash well. Plain top, with conventional border at bottom, trimmed with heavy bullion fringe. Comes in honey shade only and a Tuscan weave. Size 43 inches wide and 2¼ yards long.

THREE DAYS' SALE SPECIAL
$4.50 Each
THIRD FLOOR

SWISS PANELS

Direct from St. Gall in Switzerland, these Panels have just arrived. Plain Swiss net with fancy Swiss stitch and pretty floral border. Will hang very neatly. Wash and wear well. Size 42 inches wide, 2¼ yards long.

THREE DAYS' SALE SPECIAL
$2.69 Each
THIRD FLOOR

SILK PANELS

Extra heavy quality, in the popular filet weave, which is well woven to give every satisfaction in wear and washing. To be had in the new champagne shade, and figured at top, with bird design on border. Trimmed with beautiful quality silk fringe. Size 43 inches wide, 2¼ yards long.

THREE DAYS' SALE SPECIAL
$1.98 Each
THIRD FLOOR

TUSCAN PANELS

A wonderful line of Window Panels, made in England from good quality cotton. Fine assortment of pretty designs, with bordered and fringed bottoms. Ecru shade only. All first quality. Size 36 inches wide, 2¼ yards long.

THREE DAYS' SALE SPECIAL
59c Each
THIRD FLOOR

QUALITY SILK PANELS

Good quality Silk Panels with fancy bordered bottoms. Neatly trimmed with heavy silk bullion fringe. This Panel comes in ecru shade only and an assortment of floral and folk designs. Choice of either 36 or 42-inch widths. All 2¼ yards long.

THREE DAYS' SALE SPECIAL
$1.49 Each
THIRD FLOOR

SILK PANELS

In the real fish net weave. A strong Panel with either plain or striped top, with bird or folk design borders. A very attractive Panel. Comes in honey shade only. Do not overlook seeing this number. Size 43 inches wide, 2¼ yards long.

THREE DAYS' SALE SPECIAL
$3.95 Each
THIRD FLOOR

SWISS PANELS

Another number that is made from the finest and best Swiss net made. A beautiful quality. The design is exquisite; it has three genuine needlepoint medallions set in the border. The prettiest Panel ever shown. Something different and better in the way of Window Panels. Size 40 inches wide, 2¼ yards long.

THREE DAYS' SALE SPECIAL
$7.00 Each
THIRD FLOOR

CURTAIN WINDOW PANELS

Made of extra heavy cotton, with heavy fringed bottom. Plain and patterned top, with fancy bordered bottoms. To be had in either white or cream. Size 40 inches wide and 2¼ yards long.

THREE DAYS' SALE SPECIAL
98c Each
THIRD FLOOR

STORE HOURS: 9 TO 5.30.

Canadian Department Stores Limited
SUCCESSORS TO THE CRESSMAN CO., LTD.

SATURDAYS: 9 to 9.30.

HASTINGS COUNCIL.

HASTINGS, November 16. — The regular monthly meeting of the Village Council was held on Friday evening, with the following members present:

Reeve Dr. J. H. Hess. Councillors McDonald, Lynch, Fowlds and Doxsee.

The following accounts were read and ordered to be paid, on motion of Councillor Doxsee, seconded by Councillor McDonald. Orders were drawn on the treasurer in the usual way:

H. M Fowlds & Son, $52.00; C. P. Doughty, $40.18; M. J. Baker, $1.50; W. P Plant, $341.92; Fowlds Co., Ltd., $120.00; W. H. Alexander, $3.00; Jos. Sherwin, $4; Sherman Scriver, $5.00; Wm. Boyle, $8.33; George Lynch, $7.00; Wm Killinbeck, $25.00, Wm. West, $5.50; E. Hazelwood, $2.00.

By-law No. 682 for collecting money for general purposes and By-law No. 683 for regulating traffic, passed their several readings in open Council, signed and sealed the Reeve in the chair.

46 JACKSON EAST

WINNIPEG WHEAT

WINNIPEG, Nov. 16 (Canadian Press).—Aggressive support from continental buyers gave wheat values a sharp upward lift on the Winnipeg Grain Exchange yesterday.

A good supply which was dumped into the pit in the early stages of the season was quickly absorbed and the activity was sustained until the close. Final quotations reflected net gains of 1⅛ to 1¼c.

Coarse grains also encountered fair foreign demand, barley particularly finding an easy outlet. Prices for these commodities were substantially higher.

SILVER WEDDING GIFTS PRESENTED

Mr. and Mrs. W. J. Dunford Receive Presents From Family.

LAKEFIELD, Nov. 16.—The home of Mr. and Mrs. W. J. Dunford, Douro, was the scene of a happy event on Saturday evening last, November 5th, the occasion a celebration of Mr. and Mrs. Dunford's silver wedding. A gift of a dozen silver tea spoons (old Colony pattern) for Mrs. Dunford and amber pipe with silver ferule for Mr. Dunford were presented on behalf of the family including Mr. Dunford's mother, and Mrs. Dunford's sister, Mrs. Walton

The accompanying address was read by Miss Ethel Dunford while Misses Keitha and Flora Dunford presented the spoons and a tray and Miss Jean Frankish presented the pipe. These young people are grandchildren of Mr. and Mrs. Dunford. Despite their genuine surprise, the couple thanked their family in a suitable manner.

The evening was spent in music and games. Refreshments were served.

The Ladies' Auxiliary to the Canadian Legion made last week a week of remembrance and request donations of fruit and pickles, etc. for the Soldiers' Hospital at Christie Street, Toronto. These donations are being left with Mrs. Marling, Regent Street and Mrs. Leonard, Queen Street.

Man Fined For Driving Broken-Legged Horse

HAMILTON, Nov. 16.—(Canadian Press).—John Evaskin was fined ten dollars by Magistrate Jelfs in police court yesterday for driving a horse which had a broken leg. Citizens noticing the man thrashing the horse called an inspector of the S.P.C.A., who found that one leg was swinging loosely from the shoulder, so badly broken that he at once ordered the animal destroyed.

GARBAGE AREA MADE LARGER

Property Committee of Council Adds Several Small Sections of City.

WILL SELL LOTS

Four additions to the area to be served by the garbage collection were made at last night's meeting of the Property Committee of the City Council. The city clerk was instructed to advertise for tenders for the collection during 1928, to be in by Dec. 1 so that the committee can deal with them before the December meeting of the Council.

The chairman, Ald. W. J. Hancock, and Aldermen Denne and Stocker, were appointed a committee to look over the incinerator property and bring in a recommendation for the removal of the accumulation of cans or for the purchase of more property for use as a dump.

The chairman and Mr. Armstrong were instructed to arrange with the real estate dealers of the city to take over the sale of the city's building lots on Maria street and Engleburn place.

There were present Ald. Hancock in the chair, and Aldermen Greene, Denne and Stocker.

MUCH BUSINESS BEFORE COUNCIL

North Monaghan Councillors Attend to Many Routine Matters.

ACCOUNTS PRESENTED

The North Monaghan Council held its regular monthly meeting at the Court House, Peterborough, on Monday, November 14. All the members of the Council were present, with Reeve Lillico presiding.

A bill was presented by the Nicholls Hospital for $105 for 21 days' service of Nurse Miss McBrien for nursing a patient isolated with erysipelas.

Louis Hatherly came before the Council and requested payment of $4.75, the balance claimed by him over and above the amount allowed by the Township Roads Superintendent. This matter was referred back to Mr. Patterson, Township Road Superintendent, for settlement.

A petition was received from Mr. Cummings and several other residents of Lundy's Lane requesting the Township Council to have the street gravelled and drained this Fall.

A resolution was passed that the petition be referred to the Township Roads Superintendent.

Mr. Kent brought up the question of having certain trees on Braidwood Avenue trimmed. This matter was left in his hands, with power to act.

The Globe Indemnity Company of Toronto, wrote requesting a settlement of their account, $40. No action was taken by the Council.

A communication was read from the Kiwanis Club, Peterborough, asking permission of the Municipal Council to change the name of Albertus Avenue to Kiwanis Avenue. Moved by Mr. Hunter, seconded by Mr. Kent, that Reeve Lillico and Deputy-Reeve Dobbin be a committee to look into this matter and to report at the next council meeting.

A bill was received from the City of Peterborough for services of fire truck attending a fire to truck No. 40-38 at the corner of Sherbrooke Street and the Provincial Highway, for $50.

The following motion was moved by Mr. Hunter, seconded by Mr. Kent: that the Reeve, Mr. Hunter and the Clerk be a committee to interview the City Council regarding charges for fire truck services which were not to private buildings.

Roy Emery wrote asking the Council to have more trenches dug at the dump ground to provide for the coming winter. Moved by Mr. Hunter, seconded by Mr. Kent, that Roy Emery be authorized to have one day's trenching done at the dump ground.

A communication was read from the Suburban Area Commission stating that they would not take any action in regard to cutting brush in the Monaghan Road drain from Cameron Street to the river. Moved by Mr. Hunter, seconded by Mr. Kent, that Reeve Lillico, Deputy-Reeve Dobbin, and the Township Roads Superintendent make an inspection of Monaghan Road and do what repairs are absolutely necessary.

The County Plowmens' Association made application for and received the usual grant of $10.

The following accounts were passed for payment: Peterborough Review, $1.50; Register of deeds, 85c; Dawe-Pearson, $2.34; Nat. Carew, $7.85; Oscar Dunford, $41.40; E. Thompson, $5; W. J. Grady, $20.38.

Moved by Mr. Kent and seconded by Mr. Dobbin, that the Reeve, Mr. Hunter and the Clerk, be a committee to interview Mr. Wilkson, Law Clerk of the Legislative Assembly, re amendments to Municipal Act re fire protection for a special area.

900 ATTEND FOWL SUPPER

(Continued from Page 1)

and still there was left over a surplus quantity to provide for another repast.

A well balanced program of speech and song, music and mirth, held those who packed the church auditorium in the grip of avid interest. Not a draggy moment was experienced and all those who aided in the program were given rapt attention and well earned applause.

Preceding the speeches the orchestra played a splendid overture. Especially fine was the playing of Cecil Searles, violinist; Albert Hazel, at the piano, proved to be an able leader. E. C. Dolman, trombonist, George Frederick, at the traps, and Ronald Hazel, second violin, all did their share in making the orchestra numbers a success.

The Rev. E. Harston, pastor of the church, proved to be a past master in the role of chairman. His ready wit and genial manner were even more pronounced than usual. In his opening remarks he commented on the rather peculiar circumstance whereby all the Protestant ministers in Campbellford were young men. He wondered if the community should be considered fortunate or otherwise in this respect, there being no older clergymen to guide or advise them in times of stress. However, he pointed out that young men are not apt to quarrel as much or so bitterly as the older men. Suppose they did have differences, the spirit of youth is more easily reconciled. Taking everything in, the pro and con of the question, it seemed as though youth would manage quite nicely. At least ever since his advent here, he had been on the friendliest terms with his fellow clergymen and he felt confident that the future held even further promise of mutual understanding and whole hearted co-operation.

Mr. Harston then intimated that the ministers present should express the greetings of their various congregations. One and all voiced their deep appreciation for the kind invitation to be present and extended the friendly greetings of their pastorates.

The Rev. Mr. Smith, from the Baptist Church, spoke in a humorous strain. Referring to the diners, he said that it was a wonderful thing to see so many people doing the same thing at the same time and all doing it so well.

A song by the choir was followed by a recitation on "Earthenware," ably given by Mrs. J. H. Bell. In her apt comparison of man with earthenware creations, there was a good deal more truth than appeared on superficial contemplation. Her second number was an inspirational poem which illustrated the saying that "obstacles to the great are stepping stones to success."

A violin duet by Masters Ronald and Donald Richardson evoked considerable applause.

The delightful quartette by Miss Cherrie Turner, Miss Irene Stephens, George Lucy and W. Henson was well received.

The Rev. Clarke Wallace, Anglican rector, was given a hearty reception as this was his first public appearance since his return from England, where he and Mrs. Wallace have been on their honeymoon trip. Mr. Wallace came back with a very bright and encouraging report of England and her future, which in view of the troublesome times she has been experiencing of late, was very glad news to all.

In part he expressed himself thus: "I have just come from the greatest country in the world. I don't know of any other country which has done, or is doing, such great things and solving such difficult and tremendous problems, both in Church and State. With their usual indomitable will the people of England are steadily plodding ahead and simply seem to refuse to have anything go radically wrong."

Dorothy Henson and Nellie Hays then favored the audience with a piano duet.

A reading by Miss Rita Palliser greatly amused the youngsters, nor were their elders beyond breaking into involuntary smiles as Miss Palliser presented her interpretation of the reading examination as told by Ralph Connor in his "Glengarry School Days."

Introducing Captain McMillan, of the Salvation Army, the chairman graphically portrayed the great work done overseas by the Salvation Army. It was, he claimed, the organization over there most appreciated by the soldiers.

Captain McMillan captured the ears of his listeners by a new Scotch joke. The captain is of Scottish descent and feeling that he must redeem certain of the prestige lost to Scotland through disparaging points, he described the great aid that country had been to Col. C. A. Lindbergh on his famous flight.

The vibration of the engine, during the trip over the ocean, had loosened some of the nuts in the machine which might eventually have ended in disaster. However, when flying over Scotland all the loose nuts were tightened up and the flight was completed in safety.

Speaking in a serious vein, Captain McMillan reverted his thoughts to the time of the war. Then the Salvation Army gave away a number of things free. It is impossible to do that now with one exception, and that the best of all—the Gosepl.

He stressed the wonderful results that could come through the strength of unity. In Campbellford there is more unity among the clergy than in most places. Such a state of affairs is both admirable and significant, and if more universal it would mean that the greatest of all gifts, the spreading of the Truth, would be greatly facilitated and a united Christendon immeasurably hastened.

George Lucy sang, by request, "Friend of Mine." His excellent tenor voice literally permeated the atmosphere with expression.

Unfortunately the Rev. C. H. Daniels was unable to appear. The chairman quietened the fear that he might be in the "lion's den," as he had been authentically informed that Mr. Daniels was acting as dean in a short school course in religious education.

The concluding number of the program was that rare exhibition of a pianoforte trio. As Mr. Harston remarked, few had ever seen or heard one before, and were markedly pleased with the splendid way in which the number was rendered by Miss Cherrie Turner, Miss Irene Stephens, and Albert Hazel. The trio were enthusiastically encored.

Following the National Anthem the joyous, contented throng made its way to the street. Even a heavy downpour of rain failed to diminish by so much as one iota the concensus of opinion which said "Amen" to the best supper and most interesting program that had ever provoked peals of laughter and presented such talented, amateur entertainers in Campbellford under church auspices.

The Libau-Gluda railway line in Latvia, which is being pushed to completion, will form a new link between the hinterland of Soviet Russia and the Baltic Sea.

Fortify Yourself Against Colds!

Toronto, Ont.—"I would have a spell of sore throat a couple of times every year, especially in the winter, and it would be a couple of months each time before I would fully recover and get my voice back. I doctored and took medicine with little relief until I began taking Dr. Pierce's Golden Medical Discovery and it has so completely relieved me of this trouble that I scarcely ever have a sore throat or suffer in any way from my former trouble. It has been worth its weight in gold to me."—Mrs. A. McDonald, 28 McMurrich St.

All dealers. Fluid or tablets.

Write Dr. Pierce's Invalids Hotel in Buffalo, N. Y., for free medical advice.

The Importance of Being Well Knickered!

IN these brisk days, the adequacy of the garment beneath the skirt takes on a fresh importance. Formerly, unrumpled frills, lace or starched, were essential. In our busy times Milady has no leisure to expend in tussles with frills and an iron. Her lingerie must be beautiful, but tailored to a trimness that is almost severe. It must be a perfect fit so as to make a smooth, imperceptible basis for the gown. Moreover, it must wash, be quick to don and suitable to the occasion.

LAVENDER LINE knickers are all this. For, besides a choice of myriad colours, and the lustre of all, there are three knickers especially made for modern modes. The STRIDE knicker is a long, easy-fitting design for street wear. The DEB comes well above the briefest skirt, while the DANCE with its girdle, hem and garter-hems, rests under the filmiest dance frock without a ripple.

These knickers, and many other delightful LAVENDER LINE under-garments, await you in Canada's smart shops. Finding the LAVENDER LINE shop in your vicinity will be worth your while.

WOODS UNDERWEAR CO., LIMITED
70 CRAWFORD ST., TORONTO

WOODS Lavender Line
Underwear and Hosiery

'QUAKE DAMAGE HEAVY.

Many Buildings Cracked By Shocks in Northern Chile.

SANTIAGO, Chile, Nov. 16.—(Canadian Press).—Considerable damage was caused in outlying sections of Chile by an earthquake which was felt in Northern Chile yesterday. Earth trembles were reported continuing at intervals at the town of Serena, where cracks appeared in many buildings. In Ovalle several walls collapsed while many buildings were weakened. A canal was damaged by the shock and flooded several rural sections.

for Indigestion

Famous Kings

THE defeat and death of Harold the last of the Saxon Kings, at the battle of Hastings placed the Norman William on the English throne. No event in history has left a deeper or more lasting impression on the language, laws and customs of England.

WILLIAM ruled with an iron hand and repressed with the utmost severity the many rebellions that broke out. He was feared and hated, yet England advanced and prospered under his sway and for the first time in her history became a really united and powerful nation.

Baronet.

KING RADIO
"Most Rudio Per Dollar"

The King "Baronet" solves the problem for thousands who hitherto have been unable to find a set that reconciled their ideas of quality with the price they could afford to pay.

Like all King receivers, the "Baronet" is a six tube set. This ensures distance, volume and selectivity, with low consumption of battery current.

The "Baronet" has two stages of tuned radio frequency, desector, and three stages of special transformer coupled audio amplification, with full floating tube socket panel. 'C' battery connection makes possible the use of any type power tube. The handsomely designed cabinet is finished in blended two-tone to match either walnut or mahogany furniture.

A demonstration will enlist you under the banner of the King!

Price, without accessories, $95.00; Console model, including built-in loud speaker, $175.00

Fully Licensed to Canada and U.S.A.

GRANT & THORPE, Peterboro, Ont.

It's best for all your Baking

You see, Purity Flour is high in protein content and has superior rising qualities—it blends perfectly with the other ingredients. For superior baking of every description trust to

PURITY FLOUR

Send 30 cents, stamps or silver, for the Purity Flour Cook Book containing 700 tested recipes. 3610

WESTERN CANADA FLOUR MILLS CO. LIMITED. Toronto, Montreal, Ottawa, Saint John.

Frank H. Dawson, Distributor, Peterborough

Maroons Defeat Senators 2-1 In Opening Tilt

LEAFS LOSE FIRST GAME OF SEASON

New York Rangers Score a 4 to 2 Victory at Toronto Arena.

OTTAWA LOSES.

Maroons, Les Canadiens and Detroit Win Opening Games.

TORONTO, November 16. — Too much "Ching" Johnson spoiled the opening N.H.L. festivities at the Arena Gardens last night before a crowd that comfortably filled the seating capacity of the building .The husky New York Ranger defence veteran with the bald pate, was the most effective player the Toronto team had to contend with, and his work played an important part in the defeat of the home hopes. The Rangers emerged victorious by 4 to 2. and Johnson scored two ,and figured in a third goal for his team.

As an opening night exhibition of hockey, it left nothing to be desired except a victory for Toronto. The mild, wet weather did not dampen the enthusiasm of the crowd, and the attendance was, no doubt, gratifying to the local management. The Hon. W. D. Ross, Lieutenant-Governor of Ontario, and his party were present, and the Lieutenant-Governor performed the opening night face-off ceremonies

Misty Atmosphere.

The warm weather affected the thin sheet of ice so that clouds of misty vapor hung low over the playing surface and obscured ,at times, the goalkeepers at the respective ends of the rink. However, the fog was not responsible for any of the goals, though both teams attempted lifting drives from centre ice in an effort to sneak a tally in under cover of the misty blanket.

While the Rangers were victorious, they suffered a severe loss in an accident to "Taffey" Abel, stocky defence mate of Johnson. Abel broke a bone in his wrist following a tumble early in the first period, and he was removed to St. Michael's Hospital at the first intermission. The injury will keep Abel out of the game for some weeks.

Lorne Chabot, former Port Arthur Allan Cup star, was another obstacle in the path of a Toronto victory, Chabot fog-enshrouded or not, proved a formidable barrier to the Maple Leafs' attempts to pierce his guard. The Toronto players were inaccurate in their shooting, but when the puck did come flying netward, it was ably handled by the Thunder Bay resident.

Maroons 2 Ottawa 1.

OTTAWA, Nov. 16.—The maroon-clad clan of Montreal dented the world's championship silverware of Ottawa with a 2 to 1 defeat in the opening tussle of the National Hockey League here last night. A goal by "Red" Dutton, lanky rearguard, two minutes after the final period opened, won the game for the visitors by breaking a one-all tie that had existed since the first period.

For the initial engagement of the schedule, the match sparkled with speed in the first two frames.

Both teams were early on the attack and each showed a close-passing combination that was spectacular.

Nels. Stewart gave Gerard's team an early jump by netting from a scramble in front of the Ottawa cage less than a minute after the fray had opened. The locals' tying counter came off the stick of Capt. George Boucher in the middle of the session.

Standing out in the performance of the champions was the speed and neat stickwork of the rejuvenated forward line of Nighbor, Kilrea and Finnigan.

The game was marked throughout by the heavy body-checking of both teams which had players sprawling on the ice almost continuously.

A capacity crowd of some 8,500 attended the game.

DETROIT 6, PITTSBURGH 0.

PITTSBURGH, Nov. 16.— Detroit sent Pittsburgh down to an overwhelming defeat, 6 to 0, in the opening game of the National Hockey League season here last night. The score does not indicate how fiercely fought the encounter was.

After a goalless first period, Detroit scored one goal in the second. Five more came across in the last period, when the Pittsburgh defense fell to pieces. Hay scored two of the visitors' tallies.

BOSTON 1, CHICAGO 1.

BOSTON, Mass., Nov. 6.— Boston and Chicago opened the National Hockey League season here last night with a 1 to 1 tie score, which ten minhtes of overtime failed to break. Neither team was in the best of condition. Team play was rather ragged, and 15 penalties were handed out.

The visitor held the locals even for the first two periods, each goaler turning in 20 stops, but tired under the rugegd Boston style of body play, and withdrew to a purely defensive game in the last stanza and the two five-minute overtime periods.

Chicago scored in the opening period, when Nick Irvan, one of the league's high scorers last year, caged the disc with Lionel Hitchman, Boston defence man, was in the penalty coop. Dit Clapper, a new recruit in the Boston ranks, evened the count in the second period, while two Bostonians and one Chicago player were in temporary banishment.

Canadians 6; N. Y. Americans 1.

MADISON SQUARE, New York, November 16. — Between seventeen and eighteen thousand people saw Les Canadiens of Montreal walk away with the opening National Hockey League game here last night by a score of 6 to 1. The game was fast and furious, despite a high temperature and sticky ice surface.

Art Gagne was in fine scoring fettle, scoring three goals, and Howie Morenz notched two before he was forced to retire with an injured kidney. Lafrance making his N.H.L. debut, scored the sixth.

Norman Hines saved the star-spangled team from a shut out in the second period. Gagne, Morenz, and Lafrance gave Canadiens a 3-0 lead at the end of the first period, and Morenz got the second in the next session, when Hines and Gagne also scored. Gagne got the third in the final period. All the goals were on individual plays but on the night's performance Canadiens outshone the Americans in combination efforts.

Three major penalties were meted out, Leo Reise getting five minutes for slashing, and Clarence Boucher and Art Leduc one each for a mild display of fisticuffs near the end of the play, indicating that the officials are going to watch rough work closely this season.

Besides Morenz, the Americans' centre player, Billy Burch was forced to retire from the game. He suffered an injury to his knee.

O.H.A. CHATTER

The O.H.A. annual convention will be held at 10 o'clock on Saturday morning. There is very little matter of a contentious nature to come before the meeting. The delegates will be guests of Arena Gardens and the Maple Leaf Hockey Club at the pro hockey game between the Leafs and Chicago at the Arena in the evening. President Geo. B. McKay and other senior officers have been re-elected by acclamation, but there will be a contest for the executive committee with four of the seven delegates to be elected.

Seniors on November 26

The first senior S.P.A. game will be played at the Arena Gardens on Saturday evening, November 26, and fans will better understand that the senior series will also be productive of high-time talent. The Parkdale Canoe Club team, winners of the trophy last year, are expected to put up a mighty smart team out on the ice in defense of the silverware.

There will be some other powerful senior clubs seeking the senior S.P.A. title. Marlboros, the other local favorite, have already an exceptionally strong senior team lined up while Preston, Galt, and Kitchener fans will have their hockey players in the series.

BOWLING SCORES

C. G. E. LEAGUE

Ind. Control No. 1—Bennett 182, 165, 195—542; Heffernan 143, 142, 165—450; Wilson 222, 141, 145—508; Laplante 132, 212, 250—594; Batley 102, 171, 184—457.

Punch Press No. 1—Burns 91—91; Johnson 93—93; Middleton 119, 115, 164—398; Kerr 163, 136, 194—499; Marsdon 202, 209, 256—667; Millard 96, 168—164; Binks 151, 166—317.

Rinky Dinks—Marion Hill 113, 170, 74—354; Peggy Hardie 95, 110, 95—290; Marguerite Wool 120—120; M. Reynolds 74—74; Ned. Jeffries 123, 95, 122—340; Georgina Lackie 103, 118, 103—324; P. Baker 100—100.

The Pirates—V. Langton 139, 163, 143—445; D. Mortimer 103, 156, 111—370; G. Langton 83—83; Katie Tobin 120, 120—240; M. Miller 109, 116, 113—338; H. Evans 107, 142, 71—320.

Punch Press No. 2—W. Millar 138, 111, 166—415; R. Naples 125, 160, 106—391; R. Windover 105, 84, 124—313; D. Gash 130, 143, 105—378; T. A Wood 216, 158 172—546.

Meter—Bannon 105, 160—265; Tuck 142—142; Lord 88, 92, 75—255; Lowes 99, 127, 118—344; Feeley 150, 138, 153—441; Dummy 105, 84, 106.

Armature Assembly—Ridley Sr., 124, 210, 190—524; Taylor 176, 81, 167—424; Ridley 187, 177, 135—499; Ridley Jr. 159, 142, 91—392; Kearns 113, 173, 155—441.

Fractional—Gordon 132, 182, 115—429; Kennalley 147, 98—245; Hillier 208, 142, 117—467; Phelan 154, 110, 118—382; McDonough 144, 142, 183—469; McDonough 135—135.

Armature No. 3—Roach 166, 156, 151—473; McFarlane 111, 112—223; Thomas, 152, 84—236; Lynch 52, 159—211; McMahon 125, 132, 76—333; Forler 129, 131—260; Clarke 146—146.

Industrial Control No. 2—Armour 134, 144, 115—393; Sage 151, 127, 124—402; Rollow 79, 141, 140—360; Cleveland 145, 110—255; McClelland 108, 153, 138—399; Montgomery 102—102.

C.G.E. DRAFTING ROOM

Results—5-pin League Nov. 14.

A.C. No. 2 won 2 from D.C.

Ind. Motors won 2 from A.C. No. 1.

Swbds. won 3 from Ind. Control: high single, D. Grant 245; high three, A. McLeish 619.

D.C.—Prest 186, 137, 126—449; Anderson 211, 179, 210—600; Patterson 184, 208, 215—607; Stanton 124, 128, 159—411; Metherel 142, 147, 122—411.

A.C. No. 2—Morton 216, 185, 200—601; MacMorran 159, 209, 140—508; Rowe 158, 205, 126—489; Bowness 216, 180, 135—531; Foster 204, 187, 196—587.

Switchboard—Cuff 172, 128, 149—449; Grant 151, 245, 187—583; Lesurf 155, 122, 211—488; Smith 120, 154, 233—507; Jackson 169, 210, 185—564.

Industrial Control—McLeish 162, 231, 155—549; Bates 112, 131, 105—348; Cotton 106, 115, 162—383; Huffman 135, 199, 155—489; Chambers 171, 173, 201—545.

A.C. No. 1—G. Huffman 156, 129, 139—424; P. Allen 171, 179, 156—506; R. Hay 135, 132, 126—393; J. McCarney 169, 121, 169—459; A. McLeish 172, 205, 242—619.

Induction Motors—G. Quartermaine 142, 167, 139—448; A. Hutcheson 145, 230, 192—567; J. McCabe 190, 134, 218—542; J. Thornton 168, 218, 183—569; E. Condon 114, 152, 140—406.

MANUFACTURERS' LEAGUE

Canadian Packing Co. No. 1 won 2.

Canadian Canoe Co won 1.

High three games: Matthews, 549; high singles, Matthews, 235. Morin 208.

Canadian Canoe Co.—Murphy 148, 87, 110—345; Morin 120, 208, 148—476; O'Dette 137, 86, 120—343; Franklin 104, 130, 167—401; Smith 149, 174, 188—511.

Canadian Packing Co. No. 1—Marshall 191, 133, 139—463; Browne 142, 174, 183—499; Matthews 183, 235, 131—549; Fanning 133, 109, 116—358; McLean 193, 180, 111—484.

Stocks Bread Co won 2.

Raybestos Co won 1.

High three games: H. Gray 555; high singles H. Gray 251.

Raybestos Co.—Coursey 159, 192, 190—541; Rogers 152, 179, 129—460; Maudsley 165, 151, 121—437; Kay 147, 91, 122—360; Miller 161, 128, 100—389.

Stocks' Bread Co.—Boomhauer 162, 172, 155—489; Ireland 146, 119, 163—428; Gray 156, 251, 148—555; Mander 149, 167, 111—427; Sproats 116, 160, 171—447.

De Laval Co. won 2; Canadian Alladin Co won 1.

High three games: McGee 662; high singles, McGee 236-228; Galbraith 232; Bathgate 211.

Can. Alladin Co.—Bannon 145, 173, 146—464; E. Smith 137, 177, 161—475; Hamblin 111, 192, 141—444; C. Smith 143, 175, 146—464; R. Conlan 105, 175, 139—419.

De Laval Co.—Murray 172, 137, 133—442; Wise 157, 189, 146—492; McGee 198, 228, 236—662; Bathgate 173, 119, 211—503; Galbraith 172, 198, 232—602.

Fitzgerald & Co. won 2; Canadian Packing Co. No. 2 won 1.

High three games, Ken. Shadgett, 654; high singles Ken. Shadgett 222, 219, 213; Wright 200.

Canadian Packing Co. No. 2—H. Wright 200, 140, 130—470; C. McFee 121, 176, 163—460; R. Shadgett 127, 120, 139—386; Bradbury 146, 89—235; K. Kane 163, 165, 194—522; Gregg 130—130.

Fitzgerald & Co.—T. Ferguson 101, 124, 144—369; B. Logan 118, 157, 158—433; A. V. Shadgett 91, 145, 109—345; R. Adair 143, 114, 166—423; Ken. Shadgett 213, 219, 222—654.

Peterboro Canoe Co. won 3; Ontario Marble Co. won 0.

High three games, Watkins, 661; high singles, Watkins 245, 237; Copping 225, S. Murdock 203, M. J. Leonard 202.

Peterboro Canoe Co.—S. Murdock 161, 203, 150—514; J. Cullen 160, 144, 174—478; W. Watkins 237, 245, 179—661; E. Searight 183, 195, 182—560; G. Copping 184, 179, 225—588.

Ontario Marble Co.—A. Murdock 165, 98, 157—420; L. W. Gleason 150, 136, 169—455; Ed. Leonard 166, 142, 177—485; D. Sullivan 118, 179, 192—489; M. J. Leonard 160, 151, 202—513.

AUTOMOBILE LEAGUE

Chrysler took 3 games from Star and Durant. Jack Gillespie had high 3 with 612, but Jim Gillespie was right after him with 611; high singles, Jim Gillespie, 240; Jack Gillespie 226 and Elliott, 206.

Yonge 77, 115, 115—307; Metcalfe 108, 150, 168—426; Reid 167, 89, 153—409; Harrison 92, 119, 127—338; Elliott 114, 124, 206—444.

Chrysler—Jack Gillespie 195, 226, 191—612; Jim Gillespie 196, 175, 240—611; Adams 179, 155, 142—476; R. Wilson 179, 181, 118—478; E. Robinson 193, 132, 196—521.

Pontiacs took the odd game from Willys Overland. Detcher had high 3 games with 576; high singles Detcher, 212, Gray, 203.

Pontiacs—Detcher 189, 212, 175—576; Manley 155, 188, 97—440; Ackford 96, 171, 151—418; R. Brown 141, 135—276; Gray 203, 186, 125—514; A. Brown 153—153.

Willys Overland—W. Duffus 156, 132—288; H. Dorsett 116, 114, 119—349; M. J. Duffus 145, 159, 190—494; W. Allen 134, 109, 135—378; J. Shaughnessy 183, 183, 191—557; V. Fitzgerlad, 155—155.

Falcon Knights took 2 games from Nash. High three, D. Green 542; high singles, stanley 234; D. Green 200.

Nash—Edwards 98, 105, 67—270; Stanley 234, 142, 96—472; Hutchinson 180, 160, 184—524; Moncrief 114, 68, 59—241; Morrow 119, 73, 66—258.

Falcon Knights—S. Ferguson 116, 101, 108—325; D. Green 144, 200, 198—542; R. Green 141, 174, 118—433; T. Stanes, Dummy 98, 68, 59—225; R. McCaul, Dummy 98, 68, 59—225.

PETERBORO LOCK WORKS' LEAGUE

Team A—Black 154, 144, 113—416; Johnson 192, 180, 134—506; Kent 146, 183, 117—446; Guerin 125, 168, 94—387; Dummy 125, 125, 125—375.

Team F—C. Nicholls 147, 185, 179—511; J. Clancy 160, 95, 147—402; T. Faire 157, 169, 125—451; Dummy 125, 125, 125—375; Dummy 125, 125, 125—375.

Team C—Shannon 131, 184, 126—441; Bonnycastle 92, 61, 82—235; Kent 110, 198, 234—542; McAuliffe 147, 82, 124—353; Alleway 150, 96, 165—411.

Team E—Cockeral 128, 84, 164—376; Norman 61, 84, 124—269; Attwood 157, 187, 153—497; Murry 179, 149, 213—541; Burke 161, 155, 118—434.

C.G.E. BOWLING LEAGUE

Accounting Department.

Waldie 214, 151, 172—537; Williams 147, 159, 134—440; Shannon 154, 96, 159—409; Dave Miller 72, 91, 103—216; H. Allison 75, 121, 106—302.

Doleman 131, 191, 135—457; Payne 129, 100, 118—347; Hurrle 101, 103, 129—333; Lockhart 171, 106, 145—422; Craig 100, 173, 151—424.

C.G.E. Office—No. 1: Allison 118, 110, 255—483; O'Toole 143, 109, 116—368; Shiner 78, 127, 104—309; Alcock 114, 138, 118—370; Playford 169, 147, 166—482.

Office No. 5—Routly 170, 194, 236—600; Maybee 113, 134, 150—397; Sproule 119, 60, 34—213; Inch 73, 148, 120—341; Huffman 79, 87, 83—249.

Team No. 10—N. E. Crowe 145, 163, 177—485; J. Bilby 115, 95, 122—332; T. Glover 162, 121, 151—434; H. A. Cranfield 84, 119, 114—317; V. Beavis 181, 100, 169—450.

Team No. 2—M. Lowden 206, 163, 139—508; A. Saunders 200, 146, 130—476; F. M. Sommerville 199, 144, 170—513; W. Martin 140, 126, 152—421; F. Martin 183, 181, 149—513.

Office No. 4—Fife 79—79; Richardson 98, 163—261; B. Whaley 128, 198, 205—531; F. Adamson 188, 103, 126—417; F. Miller 113, 155, 124—392; H. Northrop 240, 229, 289—758.

Office No. 3—D. Miller 123, 159, 136—418; C. Whatley 123, 148, 152—423; G. Whaley 134, 153, 167—454; V. Mills 117, 109, 158—384; E. M. Barry 152, 151, 131—434.

Team No. 6—Tuck 112, 104, 120—336; Weir 191, 151, 201—543; Newman 80, 110, 104—294; Hall 128, 141, 152—421; Weese 216, 217, 311—744.

Team No. 3—Shaughnessy 204, 293, 249—746; Rogers 116, 171, 74—361; Cowling 144, 104, 106—354; Todd 118, 115, 138—371; McGregor 191, 93, 139—423.

C.G.E. ENGINEERS' LEAGUE

Gates 195, 184, 181—560; Benson 281, 201, 234—716; Lowe 162, 177, 238—577; Hayes 187, 170, 235—592; Pacey 165, 162, 184—511.

Test—Weaver 149, 230, 90—469; White 131, 183, 109—423; Culver 86, 153, 116—355; Dunfield 84, 146, 157—387; Peace 177, 189, 132—498.

Test No. 4-Fitters No. 2.

Test No. 4—Dawson 211, 181, 126—518; Farr 163, 134, 156—453; Simser 126, 104, 155—385; Willis 123, 184, 130—437; Quipp 168, 155, 148—471.

Fitters No. 2—Dickson 99, 112, 212—323; Milne 64, 112, 107—283; Fornear 90, 126, 118—334; Watson 113, 196, 238—547; Gilmour 150, 124, 139—413.

Test No. 2-Test No. 5.

Test No. 2—Steeves 99, 134, 119—552; Brown 107, 102, 142; Noble 68, 127; Duck 82, 83; Grasswell 116, 125; Hooper 123, 134, 101.

Test No. 5—Kunst 92, 107, 122; Burley 88, 125, 121; Eastwood 71, 86, 105; Haggert 80, 157, 128; Carpenter 162, 98, 140.

Test No. 1—Osterland 175, 202, 229—606; Munro 156, 214, 227—597; Convery 284, 142, 236—662; Gore 109, 170, 201—480; Butcher 148, 186, 143—477.

Fitters No. 1—Dawson 124, 274—396; McPhate 179, 138—317; McKenzie 113, 129—242; Anderson 174, 174, 139—487; Inman 214, 216, 102—532; Musther 210, 216, 198—624.

Group No. 4.

Tool Room No. 4—Mann 138, 223, 120—481; Pilling 81, 126, 131—338; Griffin 86, 158, 156—400; McGillen 155, 150, 107—412; King 104, 125, 134—363.

Ind. Motors No. 2—Byers 192, 104, 144—440; Fisher 168, 164, 197—529; Nixon 140, 201, 169—410; Hunt 162, 141, 150—453; McDonnell 159, 244, 138—441.

Reg'lar Fellows—D. Pogue 92, 95—187; V. Simmons 112, 129, 90—331; E. White 115, 155, 122—392; D. Collins 163, 145, 147—455; L. Thompson 138, 146—284; A. Sheward 109—109; R. Williams 70—70.

Smart Set—G. O'Connell 121, 166, 131—418; E. Muir 134, 124, 114—372; S. O'Toole 93, 140, 99—332; C. Conners 129, 140, 102—371; V. Peryer 163, 102, 149—414.

Shipping—Kitchen 171, 709, 157—537; Tobin 190, 167, 169—521; Cox 172, 144, 191—507; Gillespie 107, 121, 109—347; Ryan 167, 189, 211—567.

Tool Room No. 3—Jefferies 154, 150, 145—449; Gordon 231, 183, 164—578; Kelly 118, 112, 124—344; Craig 99, 116, 179—344; Graham 200, 202, 116—518.

Tool Room No. 2—Williams 114, 205, 140—459; Milligen 107, 148, 203—458; Gibson 62, 145, 110—317; Swanger 180, 183, 141—504; Dummy 81, 113, 126—320.

Ind. Motors No. 1—Vass 151, 129, 126—406; McFarlane 81, 133, 182—396; Julian 214, 193, 180—587; Howes 105, 176, 231—512; Clancy 211, 113, 206—530.

Armature—McIntosh 151, 227, 120—498; Fraser 175, 174, 158—507; Feeley 112, 135, 212—459; O'Toole 166, 121, 129—416; Nisson 192, 139, 232—563;

Tool Room—Sharpe 166, 191, 172—529; Helson 89, 103, 141—333; Scrace 149, 206, 184—539; Rose 148, 121, 223—492; Tibbis 150, 97, 159—406.

WATER STREET ALLEYS

C.N.R. took two games from West clock; Rowe and Boyd tie for high single 264 apiece; Lowe high three 637; Hartley 223, Delahay, H., 205, 216; Cupoli 205, Fields 226, Beckerman 207, 205.

MERCANTILE LEAGUE

C.N.R.—Boyd 173, 264, 97—534; Taylor 133, 161, 170—464; Rowe 192, 181, 264—637; Hartley 134, 223, 163—520; Delahey 205, 216, 138—559.

Westclox—Cupoli 203, 150, 169—522; Fields 226, 95, 198—519; Curry 143, 180, 179—506; Dundas 117, 115, 188—480; Beckerman 114, 207, 205—526.

De Laval tied Brinton Carpet for first place with the Examiner running close; Galbraith high single and three 203, 175, 249—627; Wise 218, Evans 250, Rose 209, Shaughnessy 229, 228, Anderson 235, Leether 23..

Brinton Carpet—Martyn 163, 187, 148—498; H. Rose 209, 160, 170—539; Shaughnessy 228, 228, 166—623; Anderson 235, 113, 138—486; Leether 144, 230, 157—531.

De Laval—Murray 172, 187, 178—537; Evans 198, 250, 158—606; Webb 171, 142, 151—464; Galbraith 203, 175, 249—627; Wise 218, 180, 140—538.

CITY LEAGUE

Cocoa Cola won three games from Knights of Pythias. Knox high single and three 242, 235, 156—633; Hamilton 225, Gray 239, Lush 214, Elliott 220, 213; Abie Delahay 218, 216.

Knights of Pythias—Hamilton 225, 179, 177—581; Knox 156, 235, 242—633; Thomas 103, 123, 163—388; Sloane 122, 138, 168—428; Dummy 134, 164, 150—448.

Cocoa Cola—Leo Martin 134—134; Johnson 171, 179—350; Gray 239, 164—403; Lush 195, 214, 174—583; Elliott 181, 220, 213—614; A. Delahay 218, 216—434; E. LeBarr 172, 150—322.

Rookies took three from Cameron and Matthews; Cunningham high single and three 210, 270, 179—659; Ballard 238.

Cameron Matthews—Cameron 174, 162, 184—520; Walsh 120, 93—213; Warren 94, 160, 174—425; McDonough 141, 179, 143—463; Matthews 159, 128—287; Duggan 110, 120—230.

Rookies—Grant 180, 141, 78—399; Cunningham 179, 210, 270—659; Ballard 181, 238, 163—582; Fox 153, 180, 145—478; Woods 103, 133, 182—418.

SIGNS WITH RED SOX.

BOSTON, Mass., Nov. 16.—(Canadian Press).—Edward Doherty, star catcher of the Holy Cross baseball team, has been signed by the Red Sox, Secretary Jim Price of the Boston American League Club announced last night. He will report to the club when it starts south for its training tour in the spring.

FRACTURES ARM.

TORONTO, Ont., Nov. 16. (Canadian Press).—"Taffy" Abel, giant New York Ranger defense man, fractured his arm five minutes before the end of the first period of the Ranger-Toronto game here last night and was taken to the hospital. Abel fell in front of the Ranger net during a mix up.

QUEEN'S RESUME HEAVY PRACTICE

Prepare for Game With Tigers in Dominion Semi-Finals.

KINGSTON, Ont., Nov. 16 (Canadian Press).—Minus their star half, Harry Batstone, Queen's Seniors, champions of the inter-collegiate union, resumed their heavy practices at the Richardson Stadium yesterday afternoon in preparation for their big game on Saturday with the Tigers in the Dominion semi-finals. The players were again sent through heavy linework such as prevailed all last week, and while they were slow in getting started, after their gruelling game of Saturday, they stepped fast, despite a muddy and slippery field.

Batstone was not even in uniform, and while his injured knee is improving, it is by no means certain that he will be ready for Saturday. Even if he is, he will not be as effective as he was against Varsity and in other games.

All players were on the field yesterday, and none of them reported any bad effects from Saturday's game. Captain Howard was among the first on the field, and did most of the ball carrying against the "ineligibles."

The seat sale for the game has been tremendous and yesterday there was a continual stream at the athletic board office. Several hundred seats in the bleachers still remain but these will be taken up today, it is expected, and, in anticipation of a bigger crowd than in the McGill game, additional seats on the track have been arranged.

Continued rain all Monday night and yesterday morning, put the field in the worst condition it has been this week, but with the return of better weather, it is expected that a dry field will be ready for the semi-finalists on Saturday.

ENGLISH CUP DRAW.

Shades of Christmas! The English Cup season has come round again but the games scheduled for Nov. 26 only affect the survivors from among the minor leagues' aspirants, and those in both sections of the Third Division. Clubs in the upper circle will not be called into the fray until the third round on Jan. 14. The draw for the first round made yesterday resulted as follows:

Durham City v. Wrexham.
Bradford City v. Workington.
Rhyl Athletic v. Wigan Borough.
Darlington v. Chesterfield.
Shirebrook v. Tranmere Rovers.
Halifax Town v. Hartlepools U.
Spennymoor U. v. Rotherham U.
Nelson v. Bradford.
Denaby U. or Boston v. Southport.
Gainsborough Trinity v. Stockton.
Schildon or York City v. New Brighton.
Crewe Alexandra v. Ashington.
Accrington Stanley v. Lincoln City.
Carlisle U. v. Doncaster Rovers.
Stockport v. Oswestry Town.
Rochdale v. Bedlington United or Crooktown.
Aberdare and Aberavon Ath. v. Exeter City.
Bath City v. Southall.
Ketterington v. Chatham.
Merthyr T. v. Charlton A.
Dartford v. Crystal Palace.
Bristol Rovers v. Walsall.
Coventry City v. Bournemouth.
Aldershot T. v. Queen's Pr. R.
Northfield United v. Winbledon or London Caledonians.
Northampton Town v. Leyton.
Botwell Mission v. Peterborough and Fletton United.
Luton Town v. Clapton.
Poole or Ryde v. Norwich City.
Gillingham v. Plymouth Argyle.
Southend United v. Gressley Rovers or Wellington Town.
Newport v. Swindon Town.
Watford v. New Brigthon and H.
Barking Town or Ilford v. Dulwich Hamlet.

HOCKEY SCORES.

NATIONAL LEAGUE.

New York Rangers 4 Toronto 2.
zBoston 1, Chicago 1.
z—Overtime.
Montreal Maroons 2, Ottawa 1.
Detroit 6, Pittsburg 0.
Canadiens 6, N.Y. Americans 1.

CANADIAN LEAGUE.

Kitchener 2, Hamilton 1.
Detroit 4, Windsor 2.
Stratford 3, Toronto Ravinas 2.

WILL FIGHT DORVAL.

NEW YORK, Nov. 16.—(Canadian Press).—Benny Touchstone, Miami heavyweight, will oppose Jack Dorval of New York, in a feature 10-round bout at Madison Square Garden Friday. It was originally billed as a semi-final to the Sharkey-Rooney bout the same evening but advanced to the main go when Jack Sharkey fractured a finger in training and cancelled his engagement.

87 YEARS OF SERVICE

Be happy this Christmas at Home

IT will be good to be back among the old people again! You will have the finest Christmas you have spent in years! The old familiar faces . . . gay Christmas bells . . . your youth re-created! Arrange your booking home to-day.

Late Fall and Christmas Sailings

From Montreal	AUSONIA	Nov. 25	to Ply. Cher., London.
" Montreal	LETITIA	Nov. 26	" Belfast, L'pool, Glas.
" Halifax	ANTONIA	Dec. 5	" Ply., Havre, London.
" St. John, N.B.	ATHENIA	Dec. 10	" Belfast, L'pool, Glas.
" Halifax	ATHENIA	Dec. 11	" Belfast, L'pool, Glas.
" Halifax	ASCANIA	Dec. 12	" Ply., Havre, London.

Return ocean fares from $185

Determine TO-DAY to get full particulars from the nearest agent or write—

CANADIAN SERVICE
Cunard and Anchor-Donaldson LINES

THE ROBERT REFORD CO., LIMITED,
Cor. Bay or Wellington Sts., Toronto,
or any Steamship Agent.

Florida and the GULF COAST

SUMMER SUNSHINE and care-free summer pleasures await you in this glorious Southland—every opportunity for outdoor sport is yours—golfing, motoring, splendid fishing and hunting. There are many fine tourist resorts and hundreds of excellent hotels to choose from.

The Canadian Pacific offers reduced long limit tourist fares with stop-over privileges, also a wide variety of routes and convenient connections with through trains to principal southern resorts.

Full information from City Ticket Office, King and Yonge Sts., Toronto—Telephone ELgin 1261; Union Station Ticket Office—Telephone ELgin 8231.

Travel CANADIAN PACIFIC

J. SKINNER, C.P.A., 343 GEORGE STREET, OR ANY TICKET AGENT

SHIRT STYLE

hangs principally on the collar. A bad collar makes a bad-looking shirt. So, if you like Shirts with collars to match, insist on

ARROW SHIRTS

and it is worth while from every standpoint—Service, Economy, Comfort, Style—to do it.

If your dealer can't supply you, ask us who can

Cluett, Peabody & Co. of Canada, Limited
Kitchener, Ont.

CAPITOL
TONIGHT
WILLIAM FOX presents
WHAT PRICE GLORY
For the Last Time
—On the Stage—
THE CARNER SISTERS

Thurs.-Fri.-Sat.
JOHN GILBERT in
"Twelve Miles Out"
Gilbert at his best in a gripping story of the rum fleet.

Bridge Me Another

By W. W. Wentworth

BY W. W. WENTWORTH

(Abbreviations: A—ace; K—king; Q—queen; J—jack; X—any card lower than 10.)

1—To make opening no-trump bid, how manyquick tricks should fourth hand hold?

2—When must you have X-ray eyes in Bridge?

3—When you hold A Q 10 and X X X in dummy, how should you finesse second time played?

THE ANSWERS

1—Four distributed over four suits.

2—When your partner does not lead conventionally.

3—Finesse to Queen.

(Copyright, 1927, by the Ready Reference Publishing Company.)

VOICE OF PEOPLE

Editor, Examiner.

Sir,—Wishing to convey my sincere thanks through The Examiner to the Ladies' Aid of Mark Street United Church, individually and collectively, for their "gift of remembrance," a beautiful black onyx and brilliant bar pin, accompanied by an address. The gift is beautiful, but to me the spirit which prompted this act of kindness is far more so, and, personally, I did so little in the few months I was connected with that church (less than 14 months) to merit such a gift. I was drawn to the little church by the friendly spirit which prevails. Also the splendid pastors, past and present, the Rev. R. T. Richards and the Rev. A. E. Thornley, and in leaving have carried away very pleasant memories. I earnestly hope all the United Churches in that city will assist them in their splendid efforts to erect a new church, which is so badly needed. I wish also to thank the president of the W.C.T.U. (Mrs. Throop) for the letter and pin.

J. Carrie McGregor.

219 Lundy's Lane, Niagara Falls.

SECURE FULL CLUB CONTROL

Cleveland Business Men Take Over Controlling Interest of Indians.

AMERICAN LEAGUE.

CLEVELAND, Ohio, Nov. 16.—(Canadian Press).—Alva Bradley announced late yesterday he had received a long distance telephone call from E. S. Barnard, president of the American Baseball League, at Chicago, saying he had secured from W. J. Garvey, Chicago, 156 shares of stock in the Cleveland baseball club, thus closing the deal whereby Cleveland financiers secure full control of the local American League Club.

The Cleveland financiers who secure control of the club are Mr. Bradley, his brother Charles, John Sherwin, Sr., and Percy Morgan.

The deal has been hanging fire for several months, the Cleveland men being unable to purchase the shares from Garvey at a price which they thought reasonable.

Barnard who was president of the Cleveland club until named head of the American League, succeeding Ban Johnson, acted as agent for the Cleveland men. The new owners will take immediate possession of the club. They announced they would launch plans for rehabilitation of the roster.

Sale of the Cleveland Indians ends the ownership of the Dunn family that started with purchase of the team by the late James C. Dunn from Charles Somers in 1916.

The price of the franchise while not made public, was reported to have been around $950,000.

Alva Bradley is salted to become president of the club.

The new owners announced last night their first move would be to secure a new manager to succeed Jack McCallister. Tris Speaker has been mentioned for the job, but Bradley intimated that the men he has in mind has never been connected with the club.

Well informed circles here have it that Eddie Collins, now the Philadelphia Athletics and former manager of the Chicago White Sox, and Arthur Fletcher, former short stop for the New York Giants in their pennant winning days of 1911, 1912 and 1913 and later manager of the Philadelphia National, were being considered for the managership.

ADVISORY COUNCIL CONCLUDE SESSION

Make Out 18 Proposed Amendments to Big League Procedure.

CHICAGO, Nov. 16.—(Canadian Press).—The rejuvenated advisory council of major league baseball ended a two-day session last night, handing out copies of 18 proposed amendments to big league procedure. All related to the administrative end of the game, and none to the playing rules.

"Since the supply of skilled players is not equal to the demand," begins one amendment, no club shall have under its control, in any manner, more than 40 players at any time.

The draft problem was referred to in several of the new rules, which will be submitted to the joint session of the major league December 15 at New York. None of the amendments mentioning the draft indicated any change in the selection process by which the majors lay claim to minor league players in those circuits which permit the drafting.

Accompanying the copies of the rules, Commissioner Landis issued the formal call for the joint meeting in New York next month.

A rule for handling postponed or tied games, to prevent the transfer of those contests such as the Cincinnati-Pittsburgh case of last summer, was agreed upon by council. Postponed contests must be played on the grounds where they were originally scheduled, before any more regularly scheduled games can be played.

The dates assigned for the regularly scheduled games shall be moved forward. The season schedule may, however, arrange explicitly in advance for playing off postponements in the visiting team's park.

Most of the rules related to players' contracts, and the amendments generally were in protection of the players' contract rights.

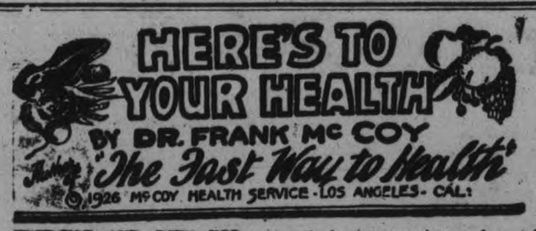

EXERCISE AND DIET FOR CONSTIPATION

In yesterday's article I explained that the first step in curing constipation is to take daily colon irrigations for several weeks in order to cleanse the intestines of any accumulated feces and to keep the membranes clean so as to bring about a cure of colitis or any inflammatory condition which may exist.

The next thing to consider is the need for more vigorous exercise. Daily walks should be taken, covering several miles each day, starting, of course, with a short distance and gradually increasing the distance each day. At least one hour should be spent every day in taking these walks.

The principal thing to remember in the diet for constipation is to eat plenty of greens, both in the cooked and salad form. These supply a large quantity of bulk and roughage which furnish material to fill the intestines and encourage peristaltic movements.

It is a good plan to cut down slightly on the foods of a high caloric value, such as the starches and proteins, and to use two or three times as much of the green vegetables.

After the enemas have been used for two or three weeks, and long walks are well started, the next thing to do is to begin taking a course of "setting-up" exercises each day. It is better if these are taken two or three times during the day, starting carefully at first so as not to produce too much soreness of the abdominal muscles. These exercises should take from ten to twenty minutes. The time does not need to be increased, but the exercises can be taken more vigorously as the muscles improve in strength.

After four or five weeks of the regime with walking, exercising, and eating more greens, it is then all right to try the experiment of waiting for the bowels to move voluntarily. At first, discontinue the enemas for at least two days, as the colon must fill up sufficiently before enough feces can reach the rectum to produce a normal movement. If the bowels do not move in two days, take an enema and then wait again for two days.

After trying this experiment for not over two or three times it will be found that the bowels will begin to move naturally two or three times daily.

Unless there is some abnormal kink in the colon, the method I have described will always bring about a cure of constipation, no matter of how long standing, but the exercising and dieting must be kept up to assure a permanent cure.

Questions and Answers.

Question—Mrs. Roy H. asks: "How can I take the reducing diet with a nursing baby without injury to it?"

Answer: It is not wise for you to try to reduce your weight while you are nursing your baby, as the baby's supply of nourishment will surely be cut down. Do not nurse your baby for longer than six to eight months, and then you can start reducing.

Question—Mary L. Asks: "Are butter substitutes as nutritious as real cow's butter?"

Answer: While butter substitutes do not contain exactly the same kind of food material as cow's butter, these substitutes are in no way inferior in quality or wholesomeness. For instance, oleomargarin, which is so widely used, is a nutritious substitute, being composed mostly of animal fat. The nut butters are good substitutes also, the best butters being made from ground pecan or almond nuts, or from roasted peanuts.

Question—Myron H. writes: "Have pains in kneecaps which were diagnosed as water on the knee. Kindly advise a cure for this."

Answer: The formation of water on the knee does not usually cause pain. Maybe your trouble is some form of rheumatism. By all means have an X-ray examination made of your knee and find out what is causing the trouble. I cannot very well suggest a cure without knowing more about your case.

THEATRES

AT THE GRAND.

BRINGING UP FATHER IN POLITICS.

A new style of musical comedy has been established in the latest triumph, "Bringing Up Father In Politics" which is to be the attraction at the Grand Opera House on Saturday with the customary matinee. The offering as its title indicates is based on the famous cartoons of George McManus. Not so long ago somebody made the assertion that these comics were a national institution and as essential to the happiness of the community as the laws of the land. Millions of folks have been set laughing through the antics and exploits of those famous, yet beloved characters—"Jiggs Mahoney" "Maggie", his termagent wife, and "Dinty Moore." In this up-to-the-second vehicle this trinity of favorites will have plenty of scope to demonstrate their ideas of disseminating fun and adding brightness and joy to the world. "Maggie" has aspirations. She wants Jiggs to be either President, Governor, Mayor or hold some such high office within the gift of the citizens of these United States. So he enters the political arena assisted by "Dinty" who succeed in upsetting Maggie's greatest dreams, but eventually contributing a satisfactory denouement. If you have grown in avoirdupois or become mentally alert through the humor, screams, revelry, screams or tribulations of the renowned "Jiggs" in the realm of the dailies, you will no doubt become an extra convert to his present adventures and vicissitudes on the stage. All in all with its multitude of original ingredients, surprises and novelties, jingling melodies and beautiful women "Bringing Up Father in Politics" is bound to set a pace in hilarity that will be difficult for competitive offerings to follow.

AT THE REGENT.

OLD SEA-GOING CRAFT ARE SEEN

There is an ancient calling, long since thought dead, that has been revived by the motion picture industry. Square-rigger men—the sailors who could handle the now almost obsolete type of square rigging sailing vessel—are in big demand in Hollywood right now. Just how ancient is this oldest of professions may be realized somewhat when it is known that there are only some half dozen square-rigged sailing vessels on the whole Pacific coast. And these old boats, until revived for motion picture purposes, have been lying idle for years.

Then came an era of sea pictures, which of course included the necessary use of the most picturesque of all sea-going craft—the square rigger. This is the type of vessel used in Cosmopolitan's "Captain Salvation," which John S. Robertson directed at the Metro-Goldwyn-Mayer studios, and which comes to-morrow to the Regent Theatre.

A.Y.P.A. HEARS TALK ON CANADA

Mrs. Howard Fallis Gives Instructive Address at All Saints'.

TELLS OF PROBLEMS.

A very pleasant evening was spent on Monday by the A.Y.P.A. of All Saint's Church. The members were favored by the presence of several lady soloists, a very fine violinist and a most gifted speaker.

Miss Daisy Murray delighted her audience with "The Song of the Robin," "Lady Moon," and "Advise," while Mrs. Ingram gave "Rose in a Bud," "My Little Teddy Bear" and "My Dear Soul." Mr. Roy Rome gave very fine violin selections which were very much enjoyed by all. Accompanists for the evening were Miss Margaret Rome and Mrs. G. F. Liddle.

In the absence of the Rector, Rev. J. D. Paterson, the President, Miss B. Dawson, introduced the speaker of the evening, Mrs. Howard Fallis.

Mrs. Fallis, in a very few words expressed her appreciation to the members of All Saints' A.Y.P.A. for their very kind invitation, saying that she had previously been asked to address them, but unfortunately she had been unable to, through no fault of her own.

During the last week or ten days, said Mrs. Fallis, there have been held all over the Dominion, services in commemoration of the many men who died during the Great War. Because of the war of 1914-18 the young men of today have to take their place and so, as it were, stretch forward and fill the gap that was made vacant. The young men and women of today must be made to feel their responsibilities, and so serve Canada in such a way as the men would have done who sacrificed their lives. They must be made to see their duty to their God and their Empire, and to know each person's own duty to Canada so that they will be able to fit themselves into their particular place in the service of their country. "We must educate our children in such a way that they will grow up to understand that Canada has a place for each one of us," she said, "but which can be attained only through work. National unity of the progress of this country is the chief thing which will put Canada in the place that it should so occupy. At the time of Confederation, the Fathers said that 'a bundle of fagots is better than a single stick.' Let us join together and face the problems that arise. Geographical, industrial and transportation problems are the main difficulties which so trouble our people.

The Middle West

"In the Middle West, that vast country which includes the provinces of Manitoba, Saskatchewan and Alberta, the greatest difficulties of the people are transportation for their wheat, and the marketing of it. What would we do," continued the speaker, "if the people of France, Japan and China stopped buying our wheat. Why we would then be forced to manufacture it into flour, which in its own way would be a very good thing for Canada. The Chinese Government has said that their people must continue to use the rice and not the white bread made from our wheat, and the Government of France has started a system which gives a bonus to the French people who will grow their own wheat. If this continues, there will be no market for our wheat and we will have to manufacture it.

"Immigration is another problem which is giving our leading statesmen trouble. People are brought out here and are settled here and there, each nationality settling in one part by themselves. Are these people loyal to Canada? Some may say, yes; but during the war eighty per cent of them were loyal to the land of their birth and not the land of their adoption. During the last two or three weeks the interprovincial convention at Ottawa gave much consideration to this question. We must unite these people together, teach them our language, ways and beliefs, so that they may become good Canadian citizens.

"The people of British Columbia, although separated from the rest of Canada by the Rocky Mountains, are not narrow minded. Being connected by water with the East, they have the advantage of having many boats call at their ports along the coast, thus keeping them in touch with most of the world. British Columbia's chief problem is her Oriental population. Today there is born in this province one Japanese to every 12 white, which shows that the yellow race is rapidly increasing. The salmon trade, hot house business and many grocery stores are chiefly operated by these people.

The Maritimes

"The Maritime Provinces' chief problem is that the people are not content to stop but pass right by and go further inland. Then again many of the young men and women leave these three provinces and go to the United States where they can get work and have a wider scope for their ambitions. If more of our Canadian people would spend their vacations travelling east or west, learning new things about our own wonderful country, instead of going south we would soon realize what a wealth our country owns. For every one Canadian tourist in the Maritime Provinces there are 100 Americans.

"Quebec, the most historical province of the Dominion, from the early days combined the State and Church as one. As an illustration of this," the speaker continued, "we can go as far back as Cartier when he claimed the land for France with a Cross. Unlike the people of the Maritime Provinces, they are content to let the immigrants pass on to the West, so that their own young men and women may grow up and work the land of their fathers.

"Next comes Ontario, with whose history we all are familiar. The chief problem today in our province is the timber resources. The government has undertaken to take the farmers off their farms in the north, whose land is all stones, and locate them on fine fertile farms in New Ontario, in order that they may plant thousands of trees on this land, so as to build up our greatest asset, our timber.

"Ontario has many natural resources. She supplies eighty per cent of the world's nickel, has much iron, has a fertile soil, and last but not least, has a wonderful waterway system.

"We are now reaping the benefit," continued Mrs. Fallis, "of the thousands of miles of fine highway, the foundation of which was laid by our forefathers many years ago. We must likewise build up our industries here so that the young men and women need not go to the United States to find work, but remain in their own country, so that with their talents and gifts which God has given them, and which it is their duty to use for the benefit of Canada, national unity of the provinces of Canada may not be the problem it is now." In conclusion, Mrs. Fallis quoted a verse which pointed this out quite clearly.

The evening was closed by the serving of dainty refreshments which were very much appreciated by all.

In Peterborough Churches

ST. PAUL'S PRESBYTERIAN.

"Living Too Far From Patmos."

These words were the subject of the morning discourse of Rev. William Allan on Sunday in St. Paul's Presbyterian Church. They are found in Revelation 1, 1-11, and dealing with them he gave some very keen thoughts anent the little knowledge the majority of layman and preachers have of the deep teachings of the last book of the Bible. This is the first of a series of sermons on the Book of Revelation.

In part he said: This is one of the outstanding prophetical books of the New Testament. While prophecy is to be found in other parts of the New Testament, this book gathers up all the threads of the past to weave them into one great chain of many links with which to bind all history to the throne of God. It is a revelation which God Himself gave to Jesus Christ—on this ground alone you would imagine there would be no need to exhort Christians to patiently study it. But there is no book, in the entire Bible, perhaps, so much neglected and so little understood.

Blessing Is Promised.

Could it have been because, looking down the corridors of time, God saw that man would neglect it that so often these words are to be found. He that hath an ear let him hear what the spirit saith unto the churches? It is the only book I know of", continued Mr. Allan, "with the promise attached. 'Blessed is he that readeth, and they that hear the words of this prophecy, and keep those things which are written therein; for the time is at hand.' It is not to those who understand that this blessing is promised—it is only to those who read, and those who hear, even if they are too illiterate to read for themselves. Perhaps it is too much used by some because it is abused by others. This is a foolish attitude to take.

Communication From God to Man.

The mistakes that have been made should not be used to discourage our study of it. Let such mistakes keep us humble, and use mistakes as arguments for more prayer on our part that we might be saved from similar errors.

"Revelation is from the Greek verb Apocalupto, to unveil. Apo, away from; and Kalumma, a veil. As when a statue is unveiled, and that behind is seen. Revelation is that in which is a direct communication from God to man. It does not conceal, but reveal! There may be three reasons why we do not understand it.

The Three Reasons.

"We are not servants—We are too much like some of whom Paul writes when he says, 'For all seek their own, and not the things which are Jesus Christ's.'

"We live too far from Patmos—It must follow that since the great bulk of Christians in our day live in the world, and are one with it in spirit, this book must remain to them as they say, a sealed book.

"We are not in the spirit—The human mind, however cultivated, is utterly incapable of seeing or understanding the person of Jesus Christ. One reason why some services mean so little to us is that we are not in the spirit. And that is just the reason", Mr. Allan concluded, "why the study of this book yields so little."

The Prelude.

The evening prelude drew a large congregation to hear the answers Mr. Allan would give to the two questions to be dealt with.

No. 1—What do you consider to be the primary object of Christian education?

The answer—"The object of education, to Plato, was personal, ethical, spiritual growth. It would be hard to believe that this is the object of much of our present-day education. The end of education is not information but inspiration; not facts, rules, tables, but insight, initiative, grasp, growth, character, power.

"Our systems of education should train our young people for intelligent liberty, develop their sense of personal responsibility, and equip them to take care of themselves. I am strongly in favor of teaching ethics in Public schools, training the children there is honesty, and in cleanliness of body and mind", said Mr. Allan.

"At the present moment Christian education is left mostly to the church and home.

The primary object, as I see it, is to inform young life of its need of a new nature which is the gift of God through faith in Jesus Christ. Then it is the further business of Christian education to watch over that young life, instructing it that it will grow in grace and in the knowledge of Jesus Christ as Lord and Savior."

No. 2—Was God aware, before He created this earth, of all the fearful things that would happen? Did He endow the cat or the tiger with the nature they possess—with such fiendish appliances for torturing other creatures? Does such a belief not make it impossible to believe in a God of love?

The answer—If God be God, then He must be infinite in knowledge and must have known the end from the beginning. I know", said Mr. Allan, "there are those who don't admit this, but that is what I believe. But to state this as my belief is not equivalent to saying that He is responsible for the terrible things that happen. Man as a free moral agent, according to the Scriptures, is responsible for all the tragedy in the human and animal realms (Gen. 3, 17-18 and Romans 8, 19-23). When redemption is complete all this shall be changed.

"Use It or Lose It."

A few thoughts were brought forth by Mr. Allan in dealing with this subject, the text of which is to be found in Luke 19, 20-26. He said he had no thought of trying at this time to expound the teaching of this parable of the pounds. "Let us use it", he said, "as illustrating a principle that is always in operation, in the natural and spiritual worlds. It is a fact that failure to use certain things is the ground upon which we ultimately lose them.

"It is the law of the natural world—Neglect a garden and the wilderness rushes in. The athlete must train if he is to have any chance of winning. The student must keep on using the new language or he loses it. The farmer who neglects agricultural implements loses them by rust.

Divine Revelation Refused.

"It was so in the history of the Chosen People when they gathered manna in the wilderness. No matter how much they gathered, it stunk if it were not used at the appointed time. And it is so with Israel in her mission—the divine revelation she got was to be given to the world. She refused and God rejected her and raised up the church. She refused to use her national power as God intended it to be used, and it was given to the Gentiles. Jesus and His Apostles turned first to the Jews, but when they refused the message it was passed on to the Gentiles, and the question now is, 'How shall we escape if we neglect—fail to use—so great a salvation?' There will be no escape. You will remain under condemnation, spiritually dead, waiting for the second death."

CUP PRESENTED

Otonabee Girl Receives Award For Showing at School Fair.

A pleasant event occurred at School Section No. 14, Otonabee, when J. B. Nelson, Agricultural Representative, presented Thelma Henderson with the T. Eaton Co. Special Cup for winning the largest number of points at the Rural School Fair at Keene. Mr. Nelson made a very pleasing speech.

Grand OPERA HOUSE
Sat., Nov. 19 Matinee Evening
NEW CARTOON MUSICAL COMEDY
BRINGING UP FATHER IN POLITICS
BASED ON GEORGE McMANUS' CARTOON

PRICES:
—Matinee—
Reserved — 50c, 75c (Plus Tax)
300 Rush Seats at 25c
—Evening—
Reserved—75c, $1.00 (Plus Tax)
300 Rush Seats at 50c (Plus Tax)
SEAT SALE TO-MORROW.
MAIL ORDERS NOW

GROWS HAIR ON THIN SPOTS
New way revives dormant hair roots
THIS discovery scientifically massages the scalp. It works into the surface elements that kill germs and rejuvenate hair roots. Hair stops falling. New hair comes in 90 days or you pay nothing under signed guarantee. Special price today.
VAN ESS
Liquid Scalp Massage
For Sale by The Rexall Drug Stores.

Regent
Last Time to See.
Gene Stratton - Porter's Masterpiece
Laddie
This Picture is being run under the auspices of the Otonabee Chapter, I.O.D.E.
THURS., FRI., SAT.
An Epic of the Sea!
"CAPTAIN SALVATION"
A Picture you won't forget, with an All-Star Cast.

This Rogers (Batteryless) Radio Outfit only

Takes only 3 minutes to install.
Costs less than 5c a week to operate.
$263
COMPLETE
Including 1928 Model "250" Receiver and Junior Symphony Speaker built into a Walnut-finished Table
Easy Terms
THE Model 250 Rogers has just been brought out to meet the widespread demand for a 5-tube, high-grade, *completely batteryless* set at a minimum price. The Junior Symphony Speaker has a wonderfully clear, resonant tone and is conceded to be one of the finest speakers on the market.
Here is a complete, artistic radio outfit that will give uniform *batteryless* reception and beautify any home. Christmas is coming! Let us demonstrate it in *yours*. No obligation. Convenient terms, if desired.
HEINTZMAN & Co.
Royal Bank Building - Hunter and George Streets
White's Cycles & Sports Ltd.
212 Charlotte Street

—In 9 Ways—

PINES Automatic WINTERFRONT
Will pay for itself on your car over and over again
1 It will break you of the costly, dangerous "choke" habit.
2 It cuts the warming-up period to seconds.
3 It prevents excessive crankcase dilution.
4 It prevents premature cylinder wear.
5 It saves gasoline.
6 It keeps your motor always at the correct temperature.
7 It prevents corrosion and condensation.
8 It reduces carbon.
9 It keeps the car warm inside.
—and does it all independent of the car-owner's memory. You put it on and forget it.
Models for all cars—priced $29.25 and $36.00
Special Models for Ford, $19,50; Chevrolet, $22,95: Dodge Four, $25.95.
PINES AUTOMATIC WINTERFRONT
TRADE MARK REG. U.S. PAT. OFF.
The Only Automatic Radiator Shutter on the Market
Buy Your Automatic Waterfront from your auto dealer or refer to exclusive distributor:
CORNER SERVICE & GARAGE
229 Charlotte St, Phone 806

WATCH AND WAIT FOR
C. B. ROUTLEY'S
UNRESERVED
RETIRING SALE
STARTING
SATURDAY, NOVEMBER 19
Store Closed All Day Friday, Nov. 18

It is Truly Delicious "SALADA" TEA

ORANGE PEKOE BLEND

T46

Our reputation is behind every package.

When a Man Loves

By ALLIE LOWE MILES

Copyright 1927, Warner Bros. Pictures, Inc.
John Barrymore in "WHEN A MAN LOVES" is a Warner Bros. Pic turization of this novel.

SYNOPSIS

In old France, Fabien des Grieux, a youth as handsome as good, awaits the coach to St. Sulpice, where he will train for the priesthood. Meanwhile, on the lumbering diligence, rides a beauteous young orphan, Manon Lescaut, being taken to a Convent by her only relative, a brother, who doesn't want to be bothered with her; but who, seeing rich Ravoir, a connoisseur of women, feasting his eyes on her, suddenly realizes her worldly value, and proposes a stay overnight at Amiens Inn. Fabien and Manon meet, rapturously thrilled.

CHAPTER II—Continued.

Fabien stood rooted to the spot, unable to take his eyes from her dear departing figure.

It was thus that Tiberge, Fabien's loyal student friend, found him.

"You must hurry, Fabien, the diligence is packed and ready to leave."

But Fabien only shook his head impatiently and continued staring after Manon.

"They will go without you—where is your portmanteau?" said Tiberge as he took his friend's arm and tried to make him come.

Quickly Fabien searched his mind for an excuse—he could not go, now, and leave—her—behind. "The diligence is overcrowded; it is better that I travel by coach, later."

This was the first lie Fabien had ever uttered and he looked away from Tiberge in embarrassment. The latter saw and was hurt,but continued urging him on.

With set jaw Fabien jerked away and said, stubbornly: "The point is not to be argued—I say here!"

For a moment their glances clashed, then Tiberge went out into the courtyard alone.

And still Fabien remained. The hand that had touched Manon was pressed to his lips, as he whispered: "The caress of this wonderful girl has engulfed my soul and done—what, to my reason!"

CHAPTER III.

Without knowing what his next move would be, Fabien proceeded aimlessly along the hall. Suddenly he was aware of voices in an adjacent room, and stopped to listen when he heard a man say:

"I am concerned, Sir, about your sister—the Convent will be a dull frame indeed for such fresh young beauty."

"What would you?" inquired Lescaut. "One cannot provide gold frames with an empty purse."

Instinctively Fabien knew that they were discussing the girl who had just conquered his senses. Crossing to a position where he could look into the room without being conspicious, he saw Andre Lescaut and Comte De Ravoir at a table near the window, drinking wine. With conspicuous affability the Comte was urging Lescaut to indulge freely. Then leaning across the table his eyes narrowed, he moistened his lips greedily and said insinuatingly:

"Paris is the proper setting for her. As a connoisseur—and one of ample means—may I suggest . . ." And the Comte's hand reached for his purse.

Fabien was overcome with repugnance. He involuntarily made a move toward the window, eager to confront these men. Then he thought it would perhaps be helpful to learn more before exposing himself. He drew back in horror when he saw the Comte scatter a handful of gold on the table before the greedy brother's eyes. Fabien felt that the gold was to barter for the girl's very soul. Every nerve and muscle in Fabien's body was taut. He was fast learning about reactions to worldly passions.

From his place of concealment he saw the two men clink their flagons of wine together and drink a toast to the successful completion of their deal! With a satisfied smile Lescaut scooped up the gold and pocketed it.

"Landlord!" beckoned the Comte as this rotund individual chanced to pass through the room, "come here—just so. Now lend an attentive ear. Have you such a thing as a clean, comfortable coach in your stable?"

"The very best, sir. A beautiful thing," replied the landlord proudly.

"Good. Now tell me about your horses—all old and slow, I presume?"

Ah, not at all, sir. I have four that will travel faster and longer than anything in the neighborhood."

"Then those are the four I want—hitched to your, ah, beautiful coach and ready at my command, as soon as possible, to carry me and a young lady on to Paris. And here," giving him a gold piece, "take this so that you will be sure to remember."

With an understanding chuckle the landlord waddled away.

Lescaut rose to his feet and saluting the Comte said, "Comte De Ravoir, I am indebted to you! I shall go now and prepare my sister's mind for—what shall we say—her journey with you."

From his place in the hall, Fabien knew what all this meant. Love had awakened an understanding of worldly things that he had not before imagined. His only thought was to see Manon and save her from this old roue and her brother's greed. He decided that she must have retired to her room. It was out of the question for him to follow her, so he rushed out into the yard and walking around the Inn eagerly scanned the windows, praying that he would see her. Luck was with him.

On a beautiful vine covered balcony, not far up from the ground, Manon stood with her fluffy little white kitten cuddled against her neck. But Fabien was forced to restrain himself because Lescaut was just joining her. He knew that it was to tell Manon about plans far more distasteful than entering a Convent.

While Fabien was trying to think of what he could do to prevent the situation, Lescaut was saying to his sister:

"I had not realized before that you are pretty—you are worth studying," scrutinized Lescaut.

"Why, Andre! Why are you so flattering?" Manon was puzzled and pleased at this first compliment from her brother.

"In truth, my dear, you are worth it! Let me see your eyes—your profile—your neck is truly beautiful." Lescaut tilted back her chin and half squinted through an experienced eye as he looked her over. "Is that color on your cheeks real?" he asked as her face flushed crimson at this bewildering procedure.

"Of course it is!"

"Well, one should pay high for that. The old buffalo is right—you are a beauty, Manon."

Manon started to laugh. This was such a funny way for her indifferent brother to act. Yet she was pleased, so made him a graceful courtesy and said, "I like to have you nice to me and think I am—all right."

"How would you like to forget the Convent and go to Paris?" inquired Lescaut airily.

"I would adore it!" Manon's face lit up with eager childish pleasure.

"It was the Comte's idea," supplied Lescaut casually.

"Why should he be interested?" inquired Manon, with her pretty white forehead all wrinkled up in an effort to solve the puzzle.

Not until then, when Lescaut realized that she was helplessly innocent, did he bluntly explain the Comte's proposition.

Manon was horrified. Her hands frantically covered her ears and then her eyes as if to shut out the whole terrible thing from her mind.

"No—not that ugly old man who was in the diligence?" Manon looked appealingly at her brother through a mist of tears.

"Yes. He will give you all the things I cannot afford to buy—laces, velvets, diamonds! You are young and pretty—now that I think it over, you should not be buried in a musty convent." Lescaut talked soothingly, patting his sister's shoulder, but all the time there was a quizzical, sardonic gleam in his eyes.

"But I would rather go to the Convent than to him!"

"My dear, you are too young to know what you like. It is very generous of the gentleman to want to do so much for you."

Manon was like a poor little trapped bird.

Lescaut had won his point and felt that he could be magnanimous. "You will not be lonesome in Paris—I will drop in often." With that he patted Manon on the shoulder and sauntered from the room.

All of Manon's vivacity had been crushed out of her. Her dainty little figure drooped. Leaning contemplatively over the rail of the balcony she dabbed at her tear-stained eyes.

(To be continued.)

Was Subject to BRONCHITIS Every Winter

Mrs. Wm. Healey, 524 Hill Street, London, Ont., writes:—"My daughter, aged fourteen, was subject to bronchitis every winter.

"She would cough until she was sore from the exertion.

"Last winter a friend advised me to get a bottle of your

Dr. Wood's Norway Pine Syrup

so I got a small bottle to try and was delighted to find that before she had taken half of it her cough was completely relieved.

"I certainly feel justified in recommending it to those suffering from coughs and colds."

Price 35c. a bottle, large family size 60c.; put up only by The T. Milburn Co., Limited, Toronto, Ont.

PAIN of Bladder Weakness Relieved by SANTAL MIDY

Be sure it is the Genuine Look for the word "MIDY" Sold by All Druggists

MurineSoothesEyesAfterMotoring

After a Windy, Dusty Motor Ride, use Murine. It instantly Soothes and Refreshes Irritated Eyes. Perfectly Harmless.

Advertise in The Examiner

FATALLY INJURED.

Toronto Man Mortally Hurt By Taxi—Driver Held.

TORONTO, Nov. 16.—(Canadian Press).—Struck by a taxi cab immediately after he had alighted from a street car early yesterday, Edward McDonald, 56, was fatally injured. Charles Colwel, driver of the taxi, was detained by police pending investigation.

What is wrong with the tea? If this question is ever asked at the table you may find that the tea you are using was in a poor package. Careful experiments have proven that Aluminum is the only fit package to keep good tea in. You should try Red Rose Tea and see how fresh and brisk and pungent it is in the Aluminum package. 10T

Tillie the Toiler — WELL, WHAT'S ANOTHER POSTPONEMENT? — By Russ Westover

BRINGING UP FATHER — By Geo. McManus

OLIVER'S ADVENTURES — THE SURPRISE. — By Gus Mager

LIFE'S LITTLE JOKES—No. 40,361,000.

THE CONQUEST OF THE AIR — VII — by Nicholas Afonsky

Stephen and Joseph Montgolfier, brothers, of Annonay, France, are credited with being the inventors in 1783 of the modern balloon. As they sat one night watching the smoke from the fire curl up the chimney one of them exclaimed, "Why couldn't smoke be made to lift bodies into the air?"

They began experimenting with smoked-filled paper bags, which they held over a brazier in which there was a fire. The bags so distended rose to the ceiling. The Montgolfiers probably knew that it was the hot air in the smoke, not the smoke itself, that made the bags light enough to rise.

The widow of a neighbor of the Montgolfiers, coming in one day when they were filling their paper bags, noticed their difficulty in holding them over the brazier. She suggested that they tie the bags down to the brazier, which they did, and thereafter their work of filling them was easy.

Encouraged by their experiments the brothers made bigger bags and filled them out of doors. Finally they made a big linen and paper bag which they filled with smoke. When it was filled to its 600 cubic feet capacity it broke the strings holding it down and soared away to a great distance.

Souvenir Booklet Coupon

This Coupon and 75c will Purchase a Copy of

Diamond Jubilee Souvenir Booklet

issued by The Examiner All the Day's Proceedings: Opening Ceremonies, Parade, Water Sports, Memorial Gates, Collegiate Institute Addition; finely illustrated.

Bring This Coupon and Save 25c

a For Sale—General

SPECIAL SALE ON STOVES!
10% Allowed Off for Cash on All Stoves sold for balance of week ending November 19th.
THOS. H. RUTH
184 Simcoe Street.
3d-118-1564A

MANVERS POTATOES, $1.55 PER Bag. 'Phone 311 r 15.
6d-121-1560A

FULL LINE OF CHRISTMAS TOYS now on hand. Come early to avoid rush. Record Store, corner Smith and Reid. 5d-9,11,14,16,18-1383A

GOOD WOOD VALUE — BIG TRUCK Load Dry Pine Slabs, cut 12in., $3.50; Kindling, $2.50. Gray's Wood Yard, 'phone 393 Night or Day.
6d-121-1563A

DELIVERY HORSE AND WAGGON. Apply 425Mark. 3d-116-1489A

ANOTHER SHIPMENT OF FLANNEL Work Shirts, $1.00 each. Record Store, corner Smith and Reid.
3d-118-1571A

MANURE, TOP SOIL, AND CINDERS. 'Phone 2233J. 3d-116-1485A

FOR SALE — NEW-LAID EGGS, daily. Apply 190 Brock. 'Phone 613. 3d-118-1570A

HUDSON SEAL JACKET, SHORT length; cheap for cash. Apply Grand Hotel. 3d-117-1545A

LARGE HEATER, ALSO RUG 8 x 3½, nearly new. Apply 149 Hunter Ave.
3d-118-1573A

½-CORD OF 12IN. HEMLOCK SLABS $3.75; ½-Cord Mixed Hardwood, 12in., $3.75; Buttings, $2.75. Apply T. Fitzgerald. 'Phone 3053.
6d-120-1548A

SEAL COAT FOR SALE, IN GOOD condition. Size 40. Apply 372 Downie, or 'phone 2628.
3d-118-1554A
1 wkly 17th-1554A

BOY'S BROWN OVERCOAT, AGE 12, Grey Mackinaw, size 38, both good as new. 'Phone 2240 or 124 Dublin. 3d-118-1553A

SECOND-HAND CLOTHING WANTED, good prices paid. 'Phone 308, and we will call. Smith's New and Second-Hand Store, 390-392 Aylmer Street. F. Davis. 3d-118-1557A

WALNUT HAIRCLOTH COUCH. Apply Afternoons between 3 and 5 . 491 Murray Street. 3d-117-1469A

CREAM REED BABY CARRIAGE; good condition. Apply 180 Brock. 3d-117-1536A

WHITE ENAMEL KITCHEN CABINET, porcelain top, $20.00. Apply 208 Charlotte Street. 3d-117-1520A

REED BABY CARRIAGE, IN GOOD condition. Apply 239 Princess. 3d-117-1534A

VICTOR VICTROLA, IN FIRST-class condition, with 28 Records; cheap for cash. Apply 247 Aylmer. 3d-117-1533A

GREY SQUIRREL COLLAR, 11 inches wide; perfect condition; reasonable. Apply 341 Downie St. 3d-117-1515A

LADY'S NEW BEAVER COAT; large size of beautiful pelts, $425. 3d-117-1511A

1 BUILDING LOT, 50 x 150; REAsonable; also Ford Car and Car Shed; very cheap if sold together. T. J. Montgomery, Benson Avenue. 3d-117-1512A

FIRST-CLASS LAWN OR FLOWER Manure, well rotted; Year-old Thoroughbred Australian Russian Wolfhound, crossed by a registered Police Female; Rubber-tired Auto Seat Buggy, Sigel-tired Buggy and Democrat, for Sale. 'Phone 2661.
5d-119-1529A

COAL STOVE, IN GOOD CONDITION . Apply 298 Simcoe.
3d-117-1524A

ENGLISH BEVEL PLATE MIRROR Hall Glass. 'Phone 3036W.
3d-117-1526A

MAN'S COON SKIN COAT, SIZE 42, in good condition. Apply 722 Ross Street, or 'phone 2297J.
3d-117-1539A

CHILD'S CRIB AND HIGH CHAIR, in good condition; also Radio Battery Charger, complete with bulb and cord; nearly new. 323 Sherbrooke Street. 3d-117-1540A

NEW STRAW CUTTER, WITH Crank and Pulley. Apply W. Patterson, Barnardo Avenue.
3d-116-1505A

FURNITURE FOR SALE, MANY small articles; cheap. 124 Park Street. 3d-116-1482A

ONE TUXEDO SUIT, LARGE SIZE; practically new . 'Phone 2659W.
3d-116-1495A

DINING-ROOM SUITE, KITCHEN Cabinet, Bed, etc. Apply 127 Romaine Street. 'Phone 2186W.
3d-116-1484A

WATER POWER WASHING MAchine and Wringer, $15. Apply 788 Water. 3d-116-1477A

DRY WOOD FOR SALE — BODY Hardwood, Hard Maple Slabs, Heavy;also Best Anthracite Coal and Coke, Low prices. Thompson's, 'Phones 2260-1026. Corner Rink and George Streets. 12d-125-1494A

BOOKLET POEMS OF PETEREORough by Mrs. A. F. Calder on Sale at Trebilcock's and Boden's Book Stores. Suitable for Christmas Gifts. Price 25c. 3d-115-1503A

SEED BARLEY, APPLY T. W. McIndoo, R .R. No. 1, Ida. 'Phone 107 ring 2-3. 3d-116-1500A

IF YOU REQUIRE SANITARY RUBber goods write for catalogue and price list. Safe and Sanitary Rubber Works, Dept. 17, 4906 Wellington Street, Montreal.
every Sat. 1 yr. 7853 A

MIXED WOOD, CUT SHORT, $8.00 per Cord delivered. 'Phone 5 r 4, Warsaw, Richard Tedford. Call at our expense. 26d-122-984A

STREET MAPS FOR SALE OF THE City of Peterborough. All streets shown and locations of manufacturing plants only 50c. At The Examiner office. dtf

CHEST OF DRAWERS, $2.50 UP; Dressers, $8 up; Parlor Tables, $1.50 up; Records, 5 for $1; Iron Beds and Springs, Toilet Sets, Buffet, Sideboard, Dining Chairs, Extension Tables, Electric Heater, Wicker Rockers, Leather Rockers, Large Quebec Heaters, Child's Auto, Tubs, Dishes. Record Exchange, 10c, Apply 59 Aylmer (near Perry). 3d-116-1487A

FOR SALE AT A BARGAIN — 2 Silent Salesmen Show Cases, 5ft. 4in. long; 1 Nickel Oval Front Counter Case, 6ft. long, 1 Cherry Frame Square Front Counter Case, 6ft. long, 1 Oak Counter Case, square front, 2½ feet long ,in good condition, 1 Revolving Coat Hanger, Gunmetal finish, on casters; must be cleaned out by Friday, November 18. 'Phone 348 for appointment. 1d-116-1562A

b For Rent—Houses and Apartments.

GARAGE, GEORGE STREET, NEAR Dublin. 'Phone 294J.
6d-116-1398B

TWO BED-SITTING-ROOMS, ONE Single, One Double; gentlemen preferred . 387 Reid. 'Phone 2168F.
3d-117-1537B

PART OF DUPLEX, FOUR NICE Rooms, conveniences ;central; bus line ;reasonable. Apply 183 Antrim. 'Phone 2211F. 6d-118-1552B

TWO APARTMENTS TO RENT — One at 579 Aylmer Street ,the other at 375 Stewart Street; fully modern. Apply J. Lewis ,Barber, or 'phone 818W. 4d-119-1566B

SMALL HOUSE ON ANTRIM STREET —6 Rooms. Apply 188 Antrim St.
3d-117-1513B

TO RENT — AT ONCE, 518 ELM Street, modern, $18.00. 'Phone 169CJ. 2d-14,16-1417B

APARTMENT, PARTLY FURNISHED if desired. Apply 168 Antrim Street.
3d-119-1561B

HOUSE TO RENT — 760 GEORGE Street, at present occupied by Thos. Barrie, Esq. Possession December 1st. A. Stevenson, 193 Aylmer St.
6d-120-1510B

BUNGALOW, 493 GILMOUR STREET. Apply 264 Hunter Street. 'Phone 1468F. 6d-119-1498B

LISTEN! FURNISHED COTTAGE, 6 Rooms, all conveniences; very central; also Partly Furnished 5-Room House, $18.00 per month. Apply 421 George Street. 'Phone 273 Evenings. 6d-120-1546B

SMALL HEATED APARTMENT, 1N Bennett & Goodwill Bldg. Apply 375 Water Street, or 'phone 191.
6d-118-1545B

FURNISHED ROOM TO RENT. Apply to 279 Sherbrooke Street.
3d-117-1542B

FURNISHED, HEATED FRONT Room, Apply 504 Aylmer Street.
3d-116-1479B

APARTMENT, PARTLY FURNISHED if desired. Apply 168 Antrim Street.
3d-116-1384B

MODERN SEVEN-ROOM RESIDence, 543 Gilmour Street; economical to heat; all conveniences, 'Phone 473. 26d-122-1477B

DESIRABLE FRONT APARTMENT, heated, central; also Rubidge St. Corner Store. Call 451 Water St.
11d-120-1219B

c For Rent—General

VACUUM CLEANER. PHONE 1681F. 9d-28,31,2,4,7,9,11,14,16-745C

DOUBLE GARAGE, CEMENT FLOOR. Apply 196 Aylmer or 'phone 1168W.
3d-117-1527C

FOR RENT—HEATED OFFICE ON George street. Apply 437 George street. dtf-C

TWO OUTSIDE OFFICES IN BANK of Toronto building; heated; apply Bank of Toronto. dtf-1529C

d Real Estate.

RED BRICK HOUSE, CLOSE TO Brinton Carpet; stable; country taxes. Apply 3 McGill.
3d-16,19,23-1566D

HERE IT IS! DANDY HOUSE, handy to C.G.E., West part; modern; would exchange for Smaller One, central. Apply 421 George Street. 10d-124-1547D

CONFECTIONERY, ICE-CREAM, TObacco, and Tea Room for Sale; worth twenty-five hundred; will sacrifice for twelve; reason sickness. Apply Reiter Bros., Campbellford, Ont., second door south of Post Office. 4d-118-1517D

HERE IS RARE OPPORTUNITY OF buying 6-Room Brick House, Gilmour Street West, with small payment, easy terms, all modern, cheap; hot water heating, hardwood floors, beam ceilings in double rooms, 2 fireplaces, beautiful decorations and electric fixtures, sunroom, attic finished, double garage; $5,300. Apply 344 King Street.
3d-12,14,16-1475D

FOR SALE — MODERN 6-ROOMED House, very desirably situated in the West-end. This House has just been finished, and has every convenience. Easy terms (Monthly Instalments if desired). Apply 437 George Street. dtf-1764D

f Boarders Wanted.

ROOMERS OR BOARDERS. APPLY 196 Aylmer or 'phone 1168W.
3d-117-1526F

GENTLEMEN BOARDERS; CENtral; all conveniences, Apply 199 Simcoe Street, or 'phone 1274W.
6d-119-1497F

NICE, WARM, FURNISHED ROOMS; good Board if desired. 'Phone 2821.
3d-116-1499F

g Help Wanted—Male.

$35-$50 CAN BE EARNED
And paid weekly in spare time selling well-known line Personal Christmas Cards. Experience unnecessary. An early start and our co-operation assures success. Beautiful New Sample Book Free. Master Kraft Co., Limited, Toronto. Representatives Wanted Small Towns also. 2d-116-952G

EARN $25 WEEKLY UP AT HOME Clipping Newspapers and Addressing Envelopes. No canvassing. Everything furnished. Spare or full time. Particulars for stamp. Box 1501, Examiner Office.
4d-117-1501G

YOU CAN EARN $10 TO $25 A WEEK in your spare time at home writing Showcards. No canvassing or soliciting. We instruct you and supply you with work. Write today. The Menhenitt Company, Ltd., 37 Dominion Building, Toronto. dtf

h Help Wanted—Female

Write Box 1511, Examiner.

WANTEDL — GIRL FOR FEW Hours Office Work each day. Write Box 1514, Examiner.
3d-117-1514H

EXPERIENCED COOK - GENERAL; small family; good wages. Apply 754 Water Street. 3d-117-1532H

EXPERIENCED LAUNDRESS WANTed; steady employment. Apply Victoria Electric Laundry, Landsay. 3d-116-1481H

EARN $25 WEEKLY UP AT HOME Clipping Newspapers and Addressing Envelopes. No canvassing. Everything furnished. Spare or full time. Particulars for stamp. Box 1502, Examiner Office.
4d-117-1502H

Her Secret Beautifier Envy of Her Friends

Miss C. Delano, Washington, writes: —"About two years ago I was bothered a great deal with a muddy, sallow and pimply skin. I found I could cover the blemishes with cosmetics, but this was only a temporary relief. "My druggist recommended your purely vegetable laxative, and suggested my trouble might be constipation. After taking a short while I noticed a wonderful difference. My complexion has improved, also headaches, indigestion and biliousness never bothered me any more."
CARTER'S LITTLE LIVER PILLS
Sold all druggists 25c and 75c red pkgs.

h Help Wanted—Female

Salesladies Wanted
IMMEDIATELY.
Apply at
C. B. Routleys,
No. 341 GEORGE STREET.
2d-116-3479

j Employment Wanted.

RE-MODELLING, CARPENTERING, Painting, Hardwood Floors Laid, 'Phone 2221J. 6d-121-1549J

DOMESTIC NURSE WILL TAKE charge of home during sickness; patient attended ;reference if desired. 'Phone 2348M. 3d-118-1569J

WORK WANTED ,CITY PREFERred, or farm work, driving team. Apply 247 George. 3d-117-1519J

YOUNG MAN — WILLING TO WORK at any kind of job at evening. 'Phone 2804. 3d-117-1535J

SEWING BY THE DAY; WILL GO out of town. 'Phone 1575W, evenings. 3d-117-1530J

WANTED — WASHING TO DO AT home. Apply 580 Bethune Street, evenings . 3d-117-1516J

MARRIED MAN, WITH LARGE family, desires Work. 'Phone 1663J. 3d-116-1483J

TRUCK DRIVER SEEKS SITUAtion, used to heavy loads; any make of truck; good references, 5 years 'experience. Box 1507, Examiner. 3d-117-1507J

RELIABLE WOMAN WISHES POSItion as Housekeeper ;one child; Apply 235½ Hunter.
3d-117-1521J

l Agents Wanted.

AGENTS WANTED TO SELL NURsery Stock for old-established firm, on commission payable cash every week. Whole or part time. Active men make money. Let us tell you about it. Maple Grove Nurseries, Winona, Ont. 2d-16,19-3499L

m Lost.

OFF TRUCK, CHAIR, BETWEEN Lock and Charlotte Streets. Finder please 'phone 509 or 2818.
3d-118-3510M

FAIR OF GOLD-RIMMED GLASSES, in business section. Finder please leave at Examiner. 3d-118-1556M

STRAYED FROM 269 PERRY ST., Black Pomeranian Dog, with white breast . Finder please 'phone 1434W, 3d-117-1541M

FIVE-DOLLAR BILL. FINDER Finder please 'phone 2711W. Reward. 3d-117-1532M

WALLET, CONTAINING A CHEQUE and Driver's License. Finder please leave at Police Station.
3d-116-1491M

TAPESTRY HAND-BAG, CONTAINing Money and Small Articles, on Water Street South, off McDonnel, on Tuesday Night. Finder please return to 815 Water.
1d-116-1558M

n Found.

BLACK POMERANIAN DOG, OWNER can have same by applying at 122 Dublin Street. 3d-118-1573N

o Live Stock.

ONE HORSE, MILCH COW, CUTTER, Buggy, Churn and Cream Separator for Sale. John Mahoney, River Road, Douro. 3d-118-1550O

HORSE, 6 YEARS OLD, PERFECTLY sound, well broken ,quiet, weight about 1,300 pounds. F. Kearney, 19th Concession, Otonabee, R. R. No. 7, 'Phone 311 r 13.
3d-118-1565O

p Poultry.

BARRED ROCK PULLETS, JUNE hatched. To make room we are offering a few hundred of these highly bred-to-lay O.A.C. strain birds for quick sale at One Dollar each. Sunny-Slopes Poultry Farm, Bailieboro, Ont. 3d-11,14,16-1440P

FOR SALE — PEN OF WHITE Wyandottes, 2 Hens, 2 Pullets and a Cockerel from Hon. John S. Martin's Eggs, $8.00. Kent. Throop, 580 Roger Street. 3d-117-1543P

Poultry and Feathers Wanted

POULTRY AND FEATHERS WANTed. Highest Prices. We loan crates. Write for price list. A. Stork & Sons, 27 St. Patrick's Market, Toronto 2. m,w,s-tf

q Wanted.

WANTED — BY YOUNG LADY, TWO Unfurnished or Partly Furnished Rooms, suitable for Light Housekeeping, vicinity of St. Andrew's or Trinity Churches preferred. Write Box 1460, Examiner. 3d-116-1460Q

OLD GOLD AND ARTIFICIAL Teeth. Phillips Dental Laboratory, 408½ George Street.
78d-144-8443Q

WANTED — ALL KINDS OF JUNK. Rubbers, Rags, Iron, Copper, etc. Highest prices. D. Florence, 342 Stewart Street. 'Phone 694W or 1428. 30d-122-829Q

WANTED — THREE VOLUMES, ENtitled "Three Great Monarchies of the Ancient Eastern World." Leave at Examiner. Receive price paid. Wanted — Walnut Box, sliding lid, containing Stereoscopic Views. Leave at Examiner. Receive price paid. 3d-1191508Q

OFFICE ASSISTANT. ACCURATE with figures,for Orders, Desk, and Telephone. State salary expected. Written application only considered. Robert Hicks Co., Limited.
3d-117-3475Q

AUTOMOBILE INSURANCE
$20,000 Public Liability and Property Damage
Costs less than 3½c per day
Can you afford to be without it?
HILL WEDDELL & HILLS,
Phone 14 - - - - - - - - 124 Hunter Street

YOUNG PEOPLE TO MEET HERE FOR WEEK END

Salvation Army District Conference Will Be Held in City.

ARMY LEADERS ATTEND.

New Principal of Training College To Be Principal Speaker at Meetings.

Between two hundred and two hundred and fifty of the Salvation Army Young People of the city and surrounding district are expected for the Annual Young People's Day which will be held here over the coming week-end. Among the leaders of the Salvation Army who will be present for the occasion will be Lt.-Col. Sanders, Training College Principal, of Toronto; Staff Captain Ritchie, the Divisional Young People's Secretary; Staff - Captain Spooner, Assistant Territorial Y.P. Secretary; Adjutant May Ellery, Territorial Organizer of the Life Saving Guards; Adjutant Fairhurst, all of Toronto. Amongst the leaders of Salvation Army work in the surrounding towns who will also be present will be Adjutant and Mrs. Rix of Fenelon Falls; Captain and Mrs. Mundy of Lindsay; Ensign Pollock of Cobourg; Captain Matthews of Haliburton, and Captain and Mrs. McMillan of Campbellford.

On Saturday night in the Temple, Simcoe Street, a demonstration of Young People's activities in the Salvation Army will be given. Young People from Cobourg and Fenelon Falls, as well as the local Young People will be co-operating in the program. The Peterborough Senior and Y.P. Bands will provide the music. The finale will be a tableau representing the various branches of Young People's activities.

The Young People's Day will be conducted in the Canadian Legion Hall, Murray Street, and will be of a private nature, open only to Young People of the Salvation Army between the ages of 14 and 25 years. Addresses of an inspirational and spiritual character will be given. The meetings will commence at 10.15 a.m. 2.15 p.m. and 6.30 p.m. In the afternoon, reports on the Young People's work will be given, as well as instructional papers.

Lt.-Colonel Saunders, a new comer to Canada, who has just recently been appointed to the principal's chair at the Toronto Training College from a similar position in New Zealand, will speak. The Colonel is an Australian by birth, and is known for his outstanding ability in the Salvation Army. He will be warmly welcomed to the Council as the principal speaker for the day.

The usual Sunday meetings will be conducted in the Temple, Simcoe Street, and the following visiting officers will have charge of these meetings. Captain Mundy of Lindsay for the morning service; Adjutant Fairhurst, the Sunday School in the afternoon; Captain Matthews of Haliburton, the afternoon service, and Adjutant and Mrs. Rix, the evening service.

There is a possibility of Adjutant and Mrs. Bexton, who have recently returned from China, after seven year's service there, will be also present. If so, additional interest will be added to an already interesting event.

Pimples come from blood that's not just right. If you want to get rid of facial blemishes try Seigel's Syrup. Any drug store.

s Used Cars For Sale.

FORDS, $35.00 UP, AND ONE McLaughlin Master Four Touring, cheap for cash. Peel's Garage, Lake Street. 4d-14,16,18,19-1504S

MAXWELL TOURING, FIRST-CLASS running order; tires practically new. Apply 189 Charlotte, 'Phone 771. 1d-116-1567S

"YOU SAY THAT $250 OR $300 IS all you care to spend on a Used Car at present?"
Let us show you a few "GOOD BUYS" at these prices.
Then if you decide, we can show you how the Car runs before you buy.
BREWER MOTOR SALES
151 Brock Street
2d-141-3509S

t General Notice.

$500.00 TO LOAN ON FIRST-CLASS Mortgage; security must be satisfactory. For particulars, write Box 1478, Examiner. 3d-116-1478T

TAXIDERMIST WORK DONE. HAVE your Specimens Mounted. Apply 156 London. 'Phone 878.
26d-142-1255T

'PHONE 3033J — S. EPHGRAVE — For Painting, Decorating, inside and out. All kinds of Repair Work —Hardwood Floors laid, filled, and polished. First-class material and workmanship. 7d-118-1150T

TENDERS FOR GARBAGE COLLECTION.

Sealed Tenders, addressed to the City Clerk, Peterborough, and endorsed "Tenders for Garbage Removal" will be received up to 5 o'clock on Thursday, the 1st Day of December, 1927, for the Collection and Removal of Garbage, Ashes, and other Refuse during 1928. The area included and other particulars may be obtained at the office of the undersigned, The lowest or any Tender not necessarily accepted.
S. R. ARMSTRONG,
City Clerk.
3d-16,19,22-3507

CHINA PAINTING
Mrs. Langley McCarthy Teaches Biscoffs' New and Beautiful Work in CHINA PAINTING

Advertise in The Examiner

Pyorrhea's victims are 4 out of 5

A ruthless enemy that gives no quarter is Pyorrhea. Its poisons sweep through the system, undermining health and often causing such serious diseases as rheumatism and neuritis, appendicitis, ulcers, stomach troubles and nervousness.

Four out of five past 40, and thousands younger, pay this heavy toll. But you need not fear these uneven odds.

Go to your dentist at least twice a year. And start using Forhan's for the gums, today. This dentifrice, the formula of R. J. Forhan, D.D.S., prevents Pyorrhea or checks its course.

It keeps gum tissue firm and healthy. It protects teeth against acids which cause decay and keeps them white.

Use Forhan's regularly, morning and night. Teach your children this good habit.

Forhan's contains Forhan's Pyorrhea Liquid used by dentists everywhere. It is health-insurance. At all druggists'—in tubes, 35c and 60c.

No tell-tale Odor

Forhan's Antiseptic, a new product, most powerful, safe antiseptic mouthwash known, is odorless. It keeps you safe from whispering tongues. Pleasant, refreshing. Try it and you'll always use it.

Forhan's *for the gums*
MORE THAN A TOOTH PASTE ! ! ! IT CHECKS PYORRHEA

BIG SALE

EVERY DAY THIS WEEK AT
Smith's New and Second-Hand Store
390-392 AYLMER STREET

We must turn large quantities of our MEN'S CLOTHING, BOOTS AND SHOES, CHINA, HARDWARE, &c., into Cash at once. We need the money, and guarantee the Biggest Bargains ever offered in this or any other Store. Prices Cut to the Core ALL This Week! Come Every Day While the Bargains Last!

J. DAVIS

3d-16,18-3505

IN POLICE COURT.

William Kelly, who is looking for a home for the winter appeared in the police court this morning, and pleaded guilty to a charge of vagrancy. Mr. Kelly since the nights became cold and wet, has been sleeping in the police station, but this morning Chief Newhall thought he ought to be moved to more confined quarters, so he was given ten days in the common jail.

George McIlwain pleaded guilty to stealing coal, valued at $1.00 from the C. N. Railway, and was fined $10 and $9.25 costs, or ten days imprisonment.

The sum of $34.30 was the amount of the fine and costs levied against a resident of Smith for consuming liquor in other than a private residence.

The prisoner was asked if he had anything to say for himself, and he was also reminded by His Worship that in some of these liquor cases silence was golden, but contrary to good advice the prisoner told about giving an Indian a drink. His Worship told the officer in charge to see that the Indian Agent was given this information.

Nervousness!

Disordered nerves are dangerous. Don't let them go. Begin to-day to take—

DR. MILES' NERVINE GUARANTEED

For Sale by The Rexall Drug Stores.

THE ANNUAL
District Dairy Meeting
FOR THE COUNTY OF PETERBOROUGH
Will be Held at
Peterboro
Friday, Nov. 18th, 1927,
At 1.30 o'clock p.m.

(Under the auspices of the Provincial Department of Agriculture and the Dairymen's Association of Eastern Ontario—in

G.W.V.A. Hall.

Mr. Geo. H. Barr, Mr. G. G. Publow, Mr. Nelson, the District Representative, and a Member of the Dairy Commissioner's Staff at Ottawa,

Will Address the Meeting.

Every Dairy Farmer within reach of Peterborough should attend this meeting.

ALEX. McGRUER,
Brinston, Ont., President.
T. A. THOMPSON,
Almonte, Ont. ,Secretary.

3d-14,16

HOCKEY TEAMS BEGIN WORKOUTS

The Peterborough Seniors will begin training at the Brock street rink to-night at 7.30 o'clock, and all players anxious to try-out with the Petes are invited by Manager Eddie Wright to be present at this initial training work-out.

St. John's Junior O.H.A. team had a dozen players out for the first night's training stunts last night in spite of the down pour. The squad was put through half an hour's setting up exercises and finished the work out with a run. There will be another work out in St.John's parish hall at 8 o'clock to-night and any junior players wishing to try out with St. John's will be made welcome. Arrangements have been made with the Y.M.C.A. for shower baths for the players after each work out. Joe Dunkerly will be in charge of the training to-night.

Man, 78, Milks Cows And Farms 87 Acres

"My husband who is 78 had given up work. Then he took Vinol. Now he farms 87 acres and milks the cows."—Mrs. G. E. Boyd.

Vinol is a compound of iron, phosphates, cod liver peptone, etc. The very FIRST bottle makes you sleep better and have a BIG appetite. Nervous, easily tired people are surprised how QUICK the iron, phosphates, etc., give new life and pep. Vinol tastes delicious. McDermid & Jury, Druggists, E. L. Payne, McDermid Drug Company.

Canadian Pacific

World's Greatest Travel System

SAILINGS

FROM MONTREAL
To Liverpool

Nov. 18 .....Montcalm
*Nov. 25 .....Melita

To New York

Nov. 23 ..Empress of Australia

From St. John, N.B. to Liverpool

xDec. 6 *Feb. 3 ....Montclare
xDec. 9 *Jan. 6 ....Montrose
oDec. 15 Jan. 13 ....Montcalm
*Dec. 22 *Jan. 20 .....Melita
oDec. 30 oJan. 27 ....Minnedosa

* Via Greenock o Via Belfast
x Calls at Greenock and Belfast.

To Cherbourg, Southampton, (Via Cobh)

Dec. 14 .....Montnairn

LOW ROUND TRIP RATES. CHRISTMAS SAILINGS NOV. 25-DEC. 22

Apply to Local Agent
J. E. PARKER
Can. Agent Ocean Traffic C.P.R. Bldg., Toronto. Adelaide 2105.

HORSES WANTED

For Killing Purposes; all ages. Apply to H. Biber, at
MONTGOMERY HOTEL,
Simcoe St., Peterborough
Wednesday, Thursday, Friday and Saturday
November 16, 17, 18, 19
Paying Good Prices

3d, 15 16 18, 1525

Telephone 790 When You Want Your
PIANO OR ORGAN TUNED
Player Pianos a Specialty
All Work Guaranteed
W. H. CUNNINGHAM
569 Weller Street

NOTICE TO CREDITORS.

IN THE MATTER of the Estate of TIMOTHY CURTIN, Retired Farmer, Deceased.

ALL persons having claims against the estate of Timothy Curtin, late of the Township of Ennismore, in the County of Peterborough, Retired Farmer, deceased, who died on or about the 23rd day of August 1927, are hereby notified to send in to the undersigned, Solicitor for the Executor of the Will of the said deceased, on or before the 21st Day of November 1927, full particulars of their claims. Immediately after the last mentioned date the assets of the said estate will be distributed among the parties entitled thereto, having regard only to claims of which the Executor shall then have notice.

JOHN R. CORKERY,
414 Water Street,
Peterborough, Ontario.
Solicitor for the Executor.
DATED at Peterborough this 22nd day of October, 1927.
4d-26,2.9,16-3122

Winter Coming

The wise man will put in his fuel now, and not wait until the eleventh hour when the rush for Coal and Coke is on.

BEST ANTHRACITE

STOVE	$15.25
NUT	14.75
EGG	14.75
PEA	12.50
COKE	12.00

PETERBORO FUEL CO.
KELLY BROS.
'Phone 270 and 362
134 AYLMER STREET

FOR SALE

$9,000.00—400 Acres of Land, 125 Acres working, 100 Acres mixed wood ,balance pasture, stone house and splendid bank barn, new Empire Milking Machine included; 18 miles from City; good terms. A real good dairy farm.
$4,000.00—140 Acres of first-class land, 90 Acres cultivated, balance is pasture and considerable wood; well fenced and watered; good, comfortable buildings; 9 miles from City; terms.
For inspection, apply
J. T. O'Connell & Co
'Phones: Residence 1359, Office 376.
136 Hunter Street W.

NOTICE TO CREDITORS.

Estate of MARK DOBSON, Deceased.

Creditors and others having Claims against the Estate of Mark Dobson, late of the City of Peterborough, Ontario, Stonemason, Deceased, who died on the 25th Day of October, 1927, are required to send full particulars of such Claims, duly verified, to the undersigned, the Solicitor for the Executors of said Estate, on or before the 20th Day of December, 1927, after which date the Executors will proceed to distribute the Assets of said Estate, having regard only to the Claims of which notice shall then have been given.
Dated at Peterborough, 16th November, 1927.
W. F. JOHNSTON,
437 George Street,
Peterborough.
4d-16,23,30,10-3508

ROOFING SUPPLIES.
Extend the life of your Old Iron and Felt Roofs. We supply the Paints ,or Estimate on the complete job.
ALEX. McLEOD
120 Hunter Street E.
'Phone 775.
27d-w s-88-1967

BARRISTERS AND SOLICITORS.

JORDON & O'BRIEN—Barristers, Solicitors, Notaries. Money to loan on easy terms. Special attention to Patents and Trade Marks. Phone 219. Hon. G. N. Gordon, K.C., J. A. O'Brien.

J. R. CORKERY, Barrister, Solicitor, Notary Public. Office, Ground Floor, 414 Water St., Peterborough. Five doors North of Hunter street. Money ot loan at current rates on easy terms.

S. T. MEDD—Barrister, Solicitor, Notary. Office over the Dominion Bank, corner of George and Simcoe streets. Telephone No. 22. Private funds to loan at current rates upon easy terms.

R. R. HALL—Barrister, Solicitor, etc., Peterborough, Ont. Office, corner of Hunter and Water streets, over the Canadian Bank of Commerce. Trust Funds to loan on easy terms of payment.

JAMES FORDYCE STRICKLAND—Barrister, Solicitor, Notary Public, Peterborough. Phone 191. Money to loan. 375 Water Street.

WILFRID F. HUYCKE—Barrister, Solicitor, Notary Public. 395 Water street. Telephone 239.

PECK, KERR & McELDERRY—Barristers, Solicitors and Notaries. Office, Water street, Peterborough. Money to loan at the lowest current rates or interest. Telephone 1950. E. A. Peck, F. D. Kerr, K.C., V. J. McElderry.

MEDICAL.

DR. BUCHANAN, F.R.C.S., Edinburgh M.R.C.S. Eng., L.R.C.P., London, Eye Ear, Nose and Throat Specialist. Hours, 9-11, 2-4 p.m., and 7-8 p.m. Phone 519. Office, corner Water and Murray streets.

DR. C. C. CRAGG, Eye Ear, Nose and Throat. Office, Clinic Building, corner Charlotte and Reid. Phone.

SURVEYOR.

F. T. WEBSTER, Ontario Land Surveyor, Registered Professional Engineer, formerly of Ottawa. Phone 2340.

VETERINARY.

DR. W. F. McELROY, Vet. Sur., office and residence, 290 Charlotte St., Charlbone Bldg., Peterboro, Phone 1633J.

FOR RENT

Apartment, 4 rooms, central. All conveniences, freshly decorated, $18 per month.
Also garages to let.
A. LOW & CO.
383 Bethune Street
'Phone 607—Night and Holidays 1627

Renew Your Subscription

DAVIS-THOMPSON COMPANY, LTD.
Insurance and General Agency
433 GEORGE STREET - - PHONE 40

4% INTEREST, compounded Half-Yearly, Paid on Deposits

One Dollar opens an account. Special facilities afforded Depositors for the convenient transaction of their business, and accounts are subject to cheque withdrawal.

For Sums of $100 and upwards this Company's Debentures are issued in terms of one to five years, bearing special rates of interest, depending upon the term of investment.

MONEY TO LOAN
TORONTO SAVINGS AND LOAN CO.
435-437 George Street
Peterborough

CHAIN RED & WHITE STORES

MANY SELL FOR LESS

And Many End in the Graveyard of Business Failure

Unfortunately, in not a few cases, "Selling for Less" means either a sacrifice of quality or elimination of legitimate profits; and both policies lead to business disaster. To sell for less on a sound business basis, giving unqualified satisfaction to the consumer, necessitates strong organization and unusual buying advantages. RED & WHITE Grocers can sell at the lowest possible prices consistent with those HONEST VALUES for which they are famed, because the tremendous buying power represented in their co-operative chain of hundreds of stores enables them to BUY FOR LESS. Quality IS NOT sacrificed to prices, and the profit from this group system of wholesale buying is shared with customers in the way of money saved on Number One Grade food products. RED & WHITE Chain Stores always give the very utmost in value at live-and-let-live prices—and service you like.

These Prices Good Thursday, Friday and Saturday

Serv-Us Pumpkin CHOICE NEW PACK PER TIN **15c**

Plums GREENGAGE 2 lb. tins PER TIN **15c**

Gold Soap 4 CAKES **19**

Sugar REDPATH 6 LBS. **43c**

Parisian Blue 1-4 LB. PKTS. PER PKT. **5c**

Shaker Salt PER PKT. **11c**

Worcestshire Sauce PER BTL. **15c**

Serv-Us Floor Wax PER TIN **40c**

MinceMeat RED & WHITE 2 LBS. **35c**

Molasses 1½ LB. TINS PER TIN **10c**

Guest Ivory Soap 6 Cakes 25c

Sardines NORWEGIAN SERV-US PER TIN **13c**

Shoe Dressing PACKARDS LIQUID PER BTL. **15c**

Flour SERV-US 7 LB. SACK **32c** 24 LB. SACK **$1.00**

Catsup TIGER QUARTS PER BTL. **20c**

Chipso SMALL PER PKT. **8c**

Peaches ARROW 2TINS **35c**

Tea MAGNET 1's PER PKT **65c** ½'s PER PKT **33c**

Dates FINEST QUALITY 2 LBS. **23c**

Soap INFANT'S DELIGHT 4 CAKES **25c**

Bulk Cocoa

It is not necessary to pay a high price to get good Cocoa. We have a high-grade Bulk Cocoa which will please you. it costs only 17c for one-half pound. Why pay more for the same grade in tins.

Quality always higher than Price

LOCALS

FOWL SUPPER.

St. Luke's annual Fowl Supper in the Parish Hall, November 29th. 1d-116-3582.

THE LOCAL COUNCIL OF WOMEN

Will meet to-morrow at 3 o'clock in the Y.W.C.A. Mrs .K. Wightman will give an address on Citizenship. 1d-116-3501.

J. E. A. FITZGERALD

nas now on hand for prompt delivery all sizes of the famous Lehigh Valley Coal, Solvay Coke, and Hard and Soft Wood; cut and split if desired. Phone 111. Office and Yard, 253 Hunter Street. 28d, 129, 3253

CHRISTMAS FAIR.

The Ladies' Aid of George Street United Church will hold their Christmas Fair on November 24 and 25, in the Sunday School Hall. A fowl supper will be served each evening. 4d-119-3503.

YOU WILL LIKE IT.

Famous Reading Anthracite, best Coal mined. Costs no more. Also Hamilton By-Products Coke and Body Hardwood, Hardwood Slabs, Mixed Soft Wood and Hemlock Slabs. 'Phone 147.—Sanitary Ice Supply. dtf

BAZAAR AND SUPPER.

Mark Street Ladies' Aid are holding a bazaar in the basement of the church on Friday, December 2nd. Afternoon tea will be served. Supper 25c. 1d-116-3500.

ADVANCE NOTICE.

Don't forget to welcome Mother Goose on her arrival in Peterborough, with all her train from the Land of Nursery Rhymes, at All Saints' Parish Hall on November 24th and 25th. Details later. 2d-15,17-3486

POULTRYMEN ATTENTION.

Through the courtesy of the Quaker Oats Co. of Peterborough, a moving picture of the World's Poultry Congress, held in Ottawa in July, will be shown at the regular meeting of the Peterborough Poultry Association, in the Woodmen of the World Hall, George St., next Monday night, November 21st, at 8 p.m. Mr. Fred Walsh, poultry expert of the Quaker Oats Co., will also address the meeting.

All ladies and gentlemen interested in poultry are welcome.

Silver collection at the door. 5d-119-3483.

AUCTION SALE

Of Farm Stock and implements on the farm of John Armstrong, Lot 25, Concession 12, Smith township, on Tuesday, November 15th. Sale starts at 10 a.m. Lunch provided. Positively no reserve. One pair black Percherons, 3 and 4 years old; one grey mare, 9 years old; one grey horse, 7 years old; one grey horse, 14 years old; fourteen cows in calf; two pure bred cows in calf; two pure bred heifers; one pure bred bull; two pure bred calves; six grade cows; sheep; pigs; hens; all kinds of implements and other articles too numerous to mention. Terms: $10.00 and under cash; over that amount 10 months credit to parties furnishing approved joint notes. Discount of 5% for cash on amounts entitled to credit. JACKSON & SON, Auctioneers. 3d-4,16,13-3330

DANCE

COMMENCING 9 P.M.

TO-NIGHT

AT THE

Can. Legion Hall.

COLLEGIANS SIX-PIECE ORCHESTRA.

Admission 25c.

SAVE

A TON OF COAL

Have your Windows and Doors made tight with CHAMBERLIN METAL WEATHERSTRIP.

Stop draughts and retain your heat. We install it. Estimates Free.

J. H. VANCE

773 Aylmer Street. 'Phone 1292

10d-14,16,18,21,23,26,30,3,7,10-3462

W. GORDON HALL

Electrical Contractor

'PHONE 1403-W.

FREE!

MARCELLING

By Pupils.

THE MERRIAM BEAUTY SCHOOL.

313 George St. 'Phone 1182

3d-116-3474

Because you think your eyes are right: Because you think your glasses are right, is no proof that they ARE right.

M. J. ROCHE, Opt.

Eyesight.

188 Charlotte St. Phone 422

Chime Clocks

—A WONDERFUL XMAS GIFT

is one of our beautiful CHIME CLOCKS. These Clocks are all 8-Day Guaranteed movements, and chime every 15 minutes and also strike the hour on cathedral gongs. These can be had in Walnut or Mahogany Cases, Tambour shape. If you would like to have one set aside for Xmas, we will be pleased to do so. These are very high-grade Clocks, and are priced very moderately from

$25.00, $33.00, $45.00, and Up.

We also have some fine GRANDFATHER CHIMES — which is the ideal Xmas Gift for the home.

Let us show you these.

WARNE BROS.

DIAMOND HALL

349 GEORGE STREET

Phone 330

A full attendance of the members of Peterboro Lodge I.O.O.F. is requested for Thursday evening, Nov. 17th, 8 p.m. Very important business.—G. E. Mayne, Noble Grand. 2d-117-3514

POTATOES FOR SALE.

Good Manvers Potatoes, $1.70 per bag; also Wood. Apply W. H. Baker. 'Phone 676. 5d-10,12,14,16,18,21-1426

CHOIR PRACTICE

The Murray Street Church Choir will practice tomorrow, Thursday, November 17th, at 7.30 o'clock sharp.

LOOK HERE, GIRLS!

Why not learn Hairdressing by taking a Course in Ed. Wright's Hairdressing Class? For further information, 'phone 2115. 2d-14,16-3466

PIANO RECITAL.

Mary Agnes Logan, assisted by Dorothy Allan Park, Monday evening, November 28th, Conservatory Hall. 2d-16,19-3516

CARD PARTY.

In basement of Sacred Heart church, under auspices of The Sodality, Thursday evening, November 17. Fowl for door prize, and other good prizes. Good lunch. 1d-116-1353

ST. JOHN'S CHOIR

Members are reminded that the Regular Rehearsal takes place this evening at 8, instead of tomorrow. Boys at 7:30 sharp. All please attend.

AUCTION SALE

Thursday afternoon at Hancock's Auction Room. Victrola, Parlor Suites, Hall Rack, Dresses, Cook Stoves, Heaters, Beds, Tables, Chairs, Etc., Etc. 1d, 116, 3508

MARCELLING CLASS.

Every Barber should know how to Marcelle. Join Ed. Wright's Marcelling Class, open Two Nights a Week, from 7 to 10. 'Phone 2115. 3d-14,16-3465

BRIDGE PARTY.

Under the auspices of the Catholic Women's League will be held in St. Alphonsus Lyceum on Thursday evening, November 17th at 8.15. Prizes for gentleman and lady. 3d-12,16-3442

THE OLDE TYME DANCE

Under the auspices of L.O.L. 2440, near May's Schoolhouse, on Friday, November 18th. Good music. Admission 25c. Dancing from 8 to 12 p.m. 3d-117-3487

LIGHTHOUSE NAN

Will be given at the Forester's Hall, Bridgenorth, Friday evening, November 18th, under the auspices of the Ladies of Bridgenorth United Church. Tickets, 35c and 20c. 1d, 116, 3517

NOTICE!

Slim's Garage, 182 Hunter street, Repairs to all cars. Overland parts. 'Phone 2962. Rear of Peterborough Wreckers. 6d-119-1498.

Y.W.C.A. SWIMMING EXHIBITION

At the Y.W.C.A. Swimming Pool, Friday 8 p.m. See special prizes and trophies in Grafton's window. Admission 25c and 15c. Free swimming meet for all taking part in the exhibition to-night at seven o'clock. 1d-116-3511

AUCTION SALE.

Important Furniture Sale at Home of late D. J. Lundy, 236 Burnham Street. Furniture mostly rare and excellent pieces of Walnut, Silverware, Bedding, etc. Sale Wednesday, November 23rd and 24th, at 1.30 p.m. and will be open for inspection Afternoon of 21st only.—W. J. Hancock. 8d-121-3464

ST. JOHN'S MEN'S CLUB.

The Executive Committee of the Men's Club of St. John's Church arranged at a meeting last night to have an open night Monday, November 21st, in the Parish House. W. R. Morriss will be the speaker of the evening. It is requested that the men of the congregation please make note of this date. Refreshments will be served.

TRINITY UNITED CHURCH SUNDAY SCHOOL ANNIVERSARY

Sunday and Monday, November 20 and 21.

Rev. Andrew D. Robb of the Glebe Road United Church, Toronto, will preach on Sunday.

On Monday evening in the church auditorium Mr. Robb will give a dramatic recital of Dicken's "Tale of Two Cities", assisted by local talent.

A rare opportunity to hear this gifted preacher, interpreter, reader and dramatic orator. 2d-16,18-3498

WEDDING BELLS

ASLING—CALVERT.

A very quiet wedding took place on November 3rd at Rev. R. K. Mills' home, Downie street, when Miss Verna Calvert, third daughter of Mr. Thomas Calvert, McClellan Street, became the bride of Morgan Leslie Asling, eldest son of the late Wellington Asling, and Mrs. Elizabeth Asling. The ceremony was performed at seven o'clock, in the presence of Mrs. Mills and family, the witnesses being Miss Grace Fox and Mr. Thomas Blackwell. Mr. and Mrs. Asling will reside at 579 George street.

FLYNN—MURRAY

DOWNEYVILLE, Nov. 16.—A quiet but pretty wedding was solemnized at St. Luke's Church, Downeyville, Tuesday morning at 8 o'clock, when Mrs. Mary Murray became the bride of Daniel Flynn, both of Emily.

The ceremony was performed by Rev. Father Galvin and Miss Loretto Harrington played the wedding music. Miss Mary Winn was bridesmaid, and Mr. Loyola Flynn assisted his brother as best man. Immediately after the ceremony the bridal party motored to Peterborough and points east. They will reside in Emily.

OBITUARY

MRS. EDWARD SKITCH.

Campbellford, November 16. — The funeral of Mary Jane Hohl, beloved wife of Edward Skitch was held from the residence, 61 Rear street, on Tuesday afternoon. Service was conducted at 2.30 o'clock by the Rev. E. Harston. Captain McMillan, of the Salvation Army, and the Rev. C. D. Daniel assisted. Favorite hymns of the departed were sung during the service. Burial was made in Mount Pleasant cemetery.

The late Mrs. Skitch leaves two sisters, Mrs. Maggie Wunder, of Toronto, and Mrs. George Baldwin, of Galt. One daughter, Mrs. Wesley Bushner and one son, W. E. Skitch, both of Calgary. Another son, Ernest, lives in Toronto.

Mrs. Skitch was in her seventy-first year and had been in poor health since the first of March last, when she sustained a fractured shoulder bone. Since that time she has been subject to three strokes, the third one last Saturday, proving fatal shortly before noon of the same day.

Born in Hamilton, and educated in Galt, she married Edward Skitch April 19, 1877. From that time until her lamented death she had resided in this town. The happy couple celebrated their golden wedding this year.

The deceased was a devout member of the United Church and took a great interest in the work of the Women's Missionary Society and the Royal Templars.

Many beautiful floral tributes weer received from former friends and connections.

Those attending from a distance were William R. Skitch, Lindsay Alfred Skitch Welland, W. F. Skitch, Peterboro. The pall bearers were W. J. Armstrong, S. J. Abernethy N. Thompson, L. Boyd, William Dunston and George Oliver.

Loosen Up That Cold With Musterole

Have Musterole handy when a cold starts. It has all of the advantages of grandmother's mustard plaster without the burn. You feel a warm tingle as the healing ointment penetrates the pores, then a soothing, cooling sensation and quick relief.

Made of pure oil of mustard and other simple ingredients. Musterole is recommended by many nurses and doctors. Try Musterole for bronchitis, sore throat, stiff neck, pleurisy, rheumatism, lumbago, croup, asthma, neuralgia, congestion, pains and aches of the back or joints, sore muscles, sprains, bruises, chilblains, frosted feet, colds of the chest. It may prevent pneumonia and "flu."

The Musterole Co. of Canada, Ltd. Montreal

MUSTEROLE WILL NOT BLISTER

Better than a mustard plaster

SAWS FILED AND SET

Clipper Plates Sharpened.

WM. TAYLOR,

221 Hunter Street West.

D1,W,F

ANNOUNCEMENT

After 35 years of business, I have decided to Discontinue in Dry Goods, Boots and Shoes, Clothing, etc., and this is to advise the public that a Gigantic Sale will start on Saturday, and continue until all the front part of the store is cleared out entirely, after which the store will be to Rent.

20% Discount on Everything.

Jobs and Remnants at less than Half Price.

Messrs. Conn & Kenny, Salesmen, are putting on this gigantic sale. Grocery and Butcher Shop will continue as usual.

R. C. BRAUND

BIG ELMS BRING SPLENDID PRICE

$1200 For Ships and David Tully Sells 35 For Planes.

SOME GO TO ENGLAND.

Near Lily Lake, on the farm of David Tully, is a large wood containing tall, straight elm trees. Because these trees are used in the manufacture of airplanes and ships, there is a growing demand for such timber. Mr. Tully recently sold 35 of these live trees for about $1,200. His brother John, who died a few months ago, was offered $1,000 for eleven trees. He did not sell then, but waited for prices to advance.

Last spring, Mr. Tully sold a number of elm trees to be cut this winter. This timber is to be sent to England for ships.

IN MEMORIAM

FALCONER.—In loving memory of my dear son, Douglas Grant, who died November 16, 1925:

Just two years ago to-day
Since God took home our darling.
Placed our bud amongst his flowers.
Took back the bud he lent us
To a better world than ours.
He was too pure for this cold world;
Too beautiful to stay,
And so God's holy angels
Bore our darling Douglas away.
—Inserted by his Mother and Father and Brother Philip.

IN MEMORIAM.

ATCHISON. — In loving memory of our dear Father, Mr. George Atchison who departed this life Nov. 16, 1926:

The midnight stars are gleaming
On a lone and silent grave;
Beneath sleeps one we dearly love,
But whom we could not save.
The happy hours we once enjoyed,
How sweet their memory still,
But death has left a vacant place
The world can never fill.
—Fondly remembered by the family.

IN MEMORIAM.

CONWAY—In loving memory of our dear mother, Mrs. John Conway, who passed away November 16, 1926:

Just one year ago to-day, God called the sweetest of mothers away,
She bade no one a last farewell, she said Good-bye to none;
The heavenly gates were open wide, a loving voice said 'Come.'
She never failed to do her best, her heart was true and tender;
She worked hard for all of us—that was something to remember;
Her loving voice is silent, her true heart ceased to beat,
We miss her well known footsteps, and the face we used to greet.
We often think of the days gone by, when we were all together;
A shadow o'er our lives is cast—a loved one gone forever;
So November brings back sad memories of you that's gone to rest,
But you shall always be remembered by those who loved you best.
But peaceful be your home dear mother, it is sweet to breath your name;
We loved you very dear in life, in death we do the same;
As we loved you so we miss you, in our memory you are near;
Loved, remembered, longed for always bringing many a silent tear.
—Sadly missed by Father and family.

LATE WANT ADS.

LARGE STORE FOR SALE OR Rent. Write Box 1452, Examiner. 3d-118-1452D

WM. KELLAR. — PAPERHANGING, Graining Glazing, Painting, Storm Sash, 'Phone 1813M. 3d-118-1574J

CHILD'S WHITE FURS. 'PHONE 1813M. 3d-118-1575A

Yesterday & To-day

Yesterday our ancestors were content to get light from a candle with its dim, flickering rays. To-day we are privileged to use the steady, brilliant electric light—a product of science.

Yesterday thousands of people went through life suffering from ailments that seemed incurable. To-day thousands are finding out that those same ailments yield to Chiropractic—a scientific method of adjusting the cause of disease.

LIVE IN THE PRESENT—TO-DAY—AND LET THE GREAT SCIENCE OF CHIROPRACTIC AID YOU IN SOLVING YOUR HEALTH PROBLEMS.

M. C. GOODWIN, Chiropractor

Palmer Graduate. Lady Attendant.

108 BARRIE BUILDING, Peterborough - 'PHONES 431 and 1340J

Office Hours: 10 to 12 a.m., 2 to 4 and 7 to 8 p.m.

Office Closed Tuesday Evening, also Thurs. Afternoon and Evening

Car Washing!

THOROUGH WORK BY EXPERTS

Service That IS Service

GILLESPIE GARAGE

378 Aylmer St. - Phone 950

COAL and COKE

— STILL AT —

Summer Prices

COONEY & JOPLING

PHONE 360 or 361

9d-29,2,5,9,12,16,19,23,26-3244

"IT'S CONFIDENCE THAT DOES IT"

Marmalade, No. 4 tins 49c Note this Low Price. | **Grape Fruit, 5 for 25c**

Matches 3 Pkgs. 19c | **Fry's Cocoa ½ Lb. 26c** | **Molasses 2 tins 25c**

California Grapes, 2 lbs. 35c | **Delicious Apples, 5 for 25c**

Prunes The very finest that comes to this Country.
Extra large lb. 23c
Large, 2 lbs. . . 35c
Medium, 2 lbs 23c

Valencia Raisins
Fancy, lb. . . . 25c
Select, lb. 21c
Choice, 2 lbs. . 29c
These are beautiful fruit.

Peel
Cut Mixed, Lemon, Orange and Citron lb. 31c
Lemon and Orange, lb. . . 25c

Malt Vinegar, large btle. 15c | **Brown Sugar, 4 lbs. 25c**

Breakfast Bacon Side or Half, Lb. 23c | **Reckitt's Blue Pkt. 5c** | **Chateau Cheese ½ Lb. Pkg. 19c**

Celery, large . . . . . 15c and 20c
Head Lettuce . . . . . 15c and 20c
Turnips . . . . . 3 for 10c
Cooking Apples, pk. 45c
Tolman Sweets, pk. 40c
Hothouse Tomatoes, lb. 39c
California Tomatoes, lb. 20c
Pears . . . . . 5 for 25c

Electric Globes . . . . . 5 for $1.00
Grape Fruit Marmalade, jar 25c
Infant's Delight Soap . . 4 Cakes 25c
P. & G. Soap . . . . . 6 for 25c
Somme Soap . . . . . 5 for 25c
Fels Soap, bar 7c
Babbit's Cleanser, 3 tins 25c
Cocoanuts 8c, 10c, 13c

Seedless Raisins, 2-lb pkg 25c | **Shredded Wheat, 2 pkgs. 21c**

RE-CLEANED FRUITS BY OUR ELECTRIC CLEANER.

Puffed Seeded Raisins, 2 lbs. . . . 29c
Fancy Seedless Raisins, 2 lbs. . . 29c
Sultanas, Fancy, lb. 25c
Sultanas, Choice, lb. 23c
Walnuts, Broken, lb. 59c
Almonds, Shelled, lb. 65c
Currants, Vostezzas, lb. 21c
Currants, Filatros, lb. 17c

Figs, 2 lbs. 19c
Dates, Fancy, 2 lbs. 23c
Mincemeat, especially good, lb. . 21c
Pitted Dates, pkg. 25c

Biscuits
Christie's and Weston's Fancy Biscuits, packed in glossa covered boxes, 6 kinds, 1 lb. box 35c

All grocery orders delivered Free of charge from our 3 stores.

PORTER S. WHITE CO.

Phones 1966 2960 2966 • Groceterias 332 GEORGE ST. 346 CHARLOTTE ST. 150 PARK ST. N.

HOME EDITION

The Evening Examiner

IF IT WILL HELP PETERBOROUGH AND DISTRICT, THE EXAMINER IS FOR IT.

PROBABILITIES.
Strong winds and gales from the northward, with snow. Friday clearing and colder.

VOL. LX., No. 116 — PETERBOROUGH, THURSDAY, NOVEMBER 17, 1927 — PRICE THREE CENTS

Says British Attitude Towards Disarmament Lukewarm

FEAR AVIATORS FORCED TO LAND IN SOME OUT OF THE WAY PLACE

McIntosh and Hinkler Due at Delhi Early To-day.

NOT SEEN SINCE TUESDAY.

Nothing Has Been Heard of Them Since They Passed Over Kent.

NEW DELHI, India, Nov. 17 (Canadian Press).—Lack of news of the plane Princess Xenia, in which Capt. R. H. McIntosh and Bert Hinkler set out from England on Tuesday on a non-stop flight to India, caused fear to be expressed that the airmen may have been forced to land somewhere along the route. The authorities figure that if all went well the plane should have been here between eight and nine o'clock this morning (Indian Standard time). It was estimated, however, that the airmen had enough fuel to last them until 4.30 this afternoon.

ANXIETY IN LONDON.

LONDON, November 17 (Canadian Press). — Much anxiety was felt this afternoon for the safety of Captain R. MacIntosh and Bert Hinkler, who are now overdue on their flight to India. No word has been heard from them since their start on Tuesday. It was estimated that their fuel supply would be exhausted by 11.30 a.m. today (London time), and it is therefore considered certain that they have come down somewhere.

Captain A. Barnes, one of the backers of the flight, said at four o'clock this afternoon that he had become much concerned over the men. Fear was expressed that they might have landed at some forsaken spot such as the Afghanistan region in the Himalayas escape from which would likely be extremely difficult.

GILES DELAYED.

SAN FRANCISCO, Calif., November 17 (Canadian Press). — Heavy fog to-day delayed the start of Captain Frederick Giles, British aviator, on his projected flight to New Zealand by way of Honolulu. Giles said if the fog lifted by noon he would hop off, otherwise he would not leave until to-morrow.

MONTREAL MAN DIES SUDDENLY

Joseph Brodeur, Chairman of City Executive, Passes in New York.

ON WAY TO SEE MAYOR.

NEW YORK, Nov. 17. — (United Press.) —Joseph Brodeur, chairman of the Executive committee of Montreal, died of heart disease to-day.

He was riding in an automobile with Mayor Mederic Martin, of Montreal, when he collapsed. It was found he had died when the car reached the Beckman Street Hospital.

Brodeur had an appointment with Mayor Walker at City Hall. He was on the way to the Mayor's office when he died.

RIVER ROUGE MEN FLY TO CONVENTION

Use Plane Flown Across Atlantic By Brock and Schlee.

TORONTO, Nov. 17.— (Canadian Press.)—In the interests of commercial aviation, Mayor Valois, River Rouge, Mich., accompanied by Commissioner Fruitig, Assessor John McLeod, and John Badcock, President of the River Rouge Business Men's Association, flew from River Rouge yesterday to attend the convention of the Great Lakes Harbor Association. The trip took an hour and a half. They used the plane flown by Brock and Schlee across the Atlantic.

BOTTLE THROWERS ARE GIVEN WARNING

Those Putting Broken Glass on Highways Will Be Prosecuted.

Highway Traffic Officer Hugh Wilson warns all motorists against throwing glass and beer bottles on the highway. Recently a Peterboro girl pleaded guilty to throwing a bottle on the highway, and was fined $15 and costs. Mr. Wilson states that all along the highway broken bottles are found on the pavement, and where it is possible to get the offenders he is determined to prosecute them.

Swindle Uncovered In Smuggling Case

ST. ALBANS, Vt., November 17 (Associated Press). — The story of a crafty swindle, based on the smuggling of fake opium was brought to light yesterday at the hearing of Oscar Mouvet, Paris hotelman and father of the late Maurice, dancer, and John Wilson, who gave his home as Colebrook, N.H. The two men had been held in $10,000 bail each on charges of smuggling of opium, but they were released yesterday when it was found that the substance thought to be opium was merely a compound of figs, rhubarb and chemical coloring, with no trace of the drug.

Immediately after their release they were re-arrested by immigration authorities and are being held pending deportation proceedings.

Mouvet and Wilson disclosed that they had made a deal with a wealthy Canadian under which they would smuggle opium from Persia to the United States by way of Canada. The drug was to be held at Isle la Motte awaiting delivery. Instead of getting real opium, however, the pair gathered together the fake compound which, they admitted, was made in New York State and in New Hampshire.

The two were arrested several weeks ago when they delivered sveral hundred pounds of the alleged opium to Federal narcotic agents posing as customers who had arranged for the delivery of opium at $50.00 a pound.

Wilson is said to be a Canadian.

POLICE DOUBT BODY GLOVER'S

Considerable Out of Direct Route From Stratford To Mitchell.

BADLY DECOMPOSED.

STRATFORD, November 17. Canadian Press. — Doubt that the body found near the village of St. Pauls is that of George Glover missing since he sought his brother early last month, was expressed to-day by the police who have been investigating. Glover came from England to Canada twenty five years ago, and has spent most of his time in Northern Ontario mining district, it is learned. On October 4th he called by telephone from Stratford, the farm house of his brother Charles at Mitchell, near here. He said he would visit his brother whom he had not seen since both were boys. The body of an unindentified man, was found in the vicinity, considerably out of the direct route from Stratford to Mitchell and the police say there were indications that the body might have been there since October 2 at least. It is badly decomposed, and identification will be difficult.

White Deer Shot By Perth Hunter

PERTH, Ont., Nov. 17.—(Canadian Press).—A party of hunters at Mosquito Lake, Frontenac county, returned to town yesterday and brought with them a rare prize in the form of a white deer. The deer, which is a year-old buck, is snow white except for a few small spots on its head and flanks. The deer was shot by William Dixon. Some of the older hunters in this district state they have heard tell of white deer but rarely.

Sleeps Peacefully In Prisoners' Dock While Standing Trial On Murder Charge

MONTREAL, Que., November 17 (Canadian Press). — Gerard Filiatreault, alleged murderer, slept peacfully in th prisoners' dock of the Court of King's Bench yesterday while the Crown commenced the forging of a chain of evidence which may send him to the gallows for the murder of Fabien Martin, a St. Henry butcher. The youth, who was pronounced sane after being under the observation of allenists throughout the summer, entered the dock with an expression of ennui upon his face. The lengthy business of choosing the jury, in whose hands his life will rest, apparently bored him, and, sitting back in his chair, he lapsed into slumber. The jury was chosen in a few hours.

Only once, while his former sweetheart, Marie Louise Laluniere, was giving evidence, and told about him promising her a watch for a New Year's gift, did Filiatreault sit up. He replied to a question put to the girl by Mr. Justice Wilson.

Filiatreault displayed little emotion when Dr. Wilfrid Derome, medico-legal expert, described the wounds inflicted upon the body of the victim. Dr. Derome told how the throat of Martin was gashed by four axe strokes, one of which penetrated so deeply that it fractured the spine.

Boy Swallows Coin; Doctor Recovers It

BROOKLYN, N.Y., Nov. 17. — (United Press).—Afraid he would lose his wealth, Walter Benecke, 10, placed a shiny fifty-cent piece in his mouth. He accidentally swallowed the coin and it lodged in his esophagus.

Dr. Golden of the King's County Hospital, with a pair of forceps made especially for emergency work, successfully extracted the coin. It was a bloodless operation and Walter is recovering.

CYCLISTS HURT BY MOTOR CARS

Two Riders Knocked Down on Slippery Streets Yesterday.

BADLY BRUISED.

On the slippery streets yesterday afternoon two cyclists were knocked down by motorists and slightly injured. A car driven by Frank Brown struck Percival Simpson, on George Street north of the C.P.R. track, injuring Simpson on the head and breaking his bicycle. Mr. Brown was going south at the time of the accident and a second car was coming north. Mr. Simpson, who was coming behind Mr. Brown, passed him and in some way got in front of his car and was knocked down. Dr. R. Scott was called, and on examination he found the cyclist to have a bad bruise over one eye and several cuts and bruises on his body.

Leigh Hewett, a driver of one of Gilmour's delivery trucks, struck James Clark just as he went to turn into the bakery on Dublin Street. Clark was bruised on the left leg and shaken up. Dr. Clark attended to the injuries.

CONSTABLES' GUARD PLACARDED HOUSES

Patrol East York Streets To Prevent Breaking of Quarantine.

TORONTO, Ont., November 17 (Canadian Press), — Constables are patrolling the streets in East York Township on which smallpox cases have been reported, to prevent any person from breaking quarantine.

Dr. C. E. McLean's request to this effect met with immediate compliance by Chief of Police Thomas McCann. Seven more cases brought the total reported up to twenty-seven, while two thousand school children have been vaccinated.

THINK DIVERSION BACK OF CAMPAIGN

U. S. Delegates To Harbor Confrence Believe Thompson's Drive a Mask.

TORONTO, Nov. 17 (Canadian Press).—Unanimous disapproval of the anti-British campaign of William Hale Thompson, Mayor of Chicago, was expressed by the United States delegates to the Great Lakes Harbor Association today. The declaration signed for the American members of the committee by W. McCormick, Duluth; G. Wright, Detroit, and W. Armstrong, Racine, Wis., set forth that the campaign was clearly "for the purpose of insuring the illegal diversion of our waters of the Great Lakes and injuring the development of the St. Lawrence Waterway."

DRYS WIN FIGHT IN NEW ZEALAND LOWER HOUSE

Committee Rejects Proposal To Increase Time Between Referendums.

MAJORITY SUFFICIENT.

Bill Would Have Required 55 Per Cent. Vote on License Referendum.

WELLINGTON, N. Z., November 17. (Canadian Press Cable via Reuters.) — The Prohibitionists won a notable victory in the House of Representatives to-day when the Liquor License Amendment Bill was considered in the committee stage. Though it was drawn up by Premier J. G. Coates, it was not a Cabinet measure and supporters of the government were left free to vote as they personally wished. The bill provided for the taking of a referendum on the licensing question every six years instead of every three years as at present, and it also provided that 55 per cent. of the total vote in a referendum would be necessary to carry the measure.

Despite the fact that the bill had pased its second reading in the House by a vote of sixteen to ten and by sixty-eight votes to seven when it came before the committee of the House, the fifty-five per cent. majority proposal was defeated by forty-three votes to thirty-two and a resolution substituting for the fifty-five per cent. vote a bare majority of the votes in the referendum, carried.

The proposal to hold a referendum every six years instead of every three years, was rejected by fifty-one votes to twenty three.

The bill provides for a two-issue ballot, namely for the original or against liquor license, and it eliminates the state control issue which has figured in on the ballot papers heretofore.

GOLD SHIPPED TO MONTREAL

Premium On Canadian Dollars Makes Movement Profitable.

$3,000,000 SENT.

NEW YORK, Nov. 17 (Canadian Press).—The gold movement to Canada has been revived owing to the present premium on the Canadian dollar, which makes it profitable to transfer the metal. A shipment of three million dollars has been made to the Canadian Bank of Commerce, Montreal, by its New York branch.

VENISON SALE IS FORBIDDEN

Act Very Explicit in Warnings Against Sale or Purchase.

OTHER GAME INCLUDED.

A reader of The Examiner complained yesterday that Peterborough's newspaper had been misinformed when it said some time ago that deer could not be sold. He claimed that a hunter who shot a deer and was unable to use all the venison could, under the Act, sell it to his friends.

The Act distinctly says that venison cannot be sold, and one of the paragraphs in the "Don't" column in the synopsis of the 1927 Game Laws issued by Hon. Charles McCrea, Minister of the Department of Game and Fisheries, says: Don't purchase or sell deer, moose, caribou, and many other game animals, birds, and fish.

Members of the Peterborough Fish and Game Association, as well as local butchers, claimed that The Examiner had been rightly informed.

CANADA'S TRADE UP.

Increase of Nearly Twenty-six Millions in Total For Seven Months.

OTTAWA, Nov. 17. Canadian Press —The grand total of Canada's trade for the seven months ending October 31st, was $1,324,198,638, as compared with $1,298,800,389 for the corresponding months last year, according to figures made public to-day by the Department.

GLOVE MAKERS FACING UNFAIR COMPETITION

German Product is Making Inroads on the Canadian Market.

CHEAPER LABOR.

Driving Industry to the Wall, Manufacturer Tells Tariff Board.

OTTAWA. Nov. 17.—E. R. Griffin of Griffin Gloves, Ltd., Toronto, as the only manufacturers of chamoisette gloves in Canada, represented to the Tariff Board yesterday that foreign competition was gradually driving the industry to the wall. Mr. Griffin said that while the German female worker was paid $5.70 for 60 hours work, the Canadian female operative got from $15 to $18.

Discussion was proceeding, when Commissioner Lambert suddenly handed one of his gloves to Mr. Griffin.

Bore No Stamp.

"Is that a Canadian-made glove?" he asked.

Mr. Griffin fingered the glove for a moment.

"It is not," said Mr. Griffin, "it is a foreign made glove."

"It was sold to me as a Canadian-made glove," said Mr. Lambert. "I specially asked for a Canadian-made glove."

"It ought to have been stamped to show where it came from," Mr. Griffin said.

"But," rejoined R. D. Beachman, of the Canadian Consumers' League, "if every man out of a job were labelled with his country or origin only Scotchmen would be employed."

A moment or two before, Mr. Griffin had said that while some retailers placed a spread of fifty per cent. on Canadian gloves, they place a spread of over 100 per cent. on the German glove, but the price to the consumer was the same.

No Gain to Consumer.

"Those who profit by the substitution of the German glove for the Canadian are not the consumers," Mr. Griffin added, "but those merchants who find it profitable to push the sale of German gloves."

Mr. Griffin produced a German glove which he said could be laid down in Canada at not more than $5 per dozen. This glove was sold to the Canadian consumer at $1 per pair. A spread to the retailer of more than 100 per cent.

"These jobbers are very fortunate," said Commissioner Lambert.

"The jobber is getting the protection we should have for the industry," said Mr. Griffin.

EXPORTS DROP; IMPORTS GO UP

Canada's Trade Increases During First Seven Months of Year.

BALANCE FAVORABLE.

OTTAWA. Nov. 17.—(Canadian Press).—Canadian exports during the seven months ending October 31 totalled $667,000,000, a drop of $27,000,000 as against the corresponding seven months of last year. Imports were $645,000,000, an increase of $48,000,000 when compared with the same period of last year. Total trade was $1,311,000, an increase of $21,000,000.

LABORITES TRY TO SEIZE CANTON

Heavy Gunfire Between Opposing Parties Continues All Night.

HONG KONG, China, Nov. 17 (Canadian Press).—The Labor party, under Chang Fat-Fui has attempted to seize Canton, reports from there to Chinese sources here say. Trouble broke out when an attempt was made at eight o'clock last night. Gun fire between the contending parties kept up all night and at four o'clock this morning became very heavy. Desultory firing continued until eight a.m.

Countess Cathcart Is Dying In London

LONDON, Nov. 17 (United Press).—Countess Cathcart, whose fight to enter the United States in 1926 made "moral turpitude" a household phrase, is dying.

The Countess is suffering from angina pectoris at her home in Princes Gate. Specialists say there is scant hope for her recovery.

Home Town Tires Of Powerless Man

MOSCOW, Nov. 17. United Press.—Gregory Zinovieff's home town tired of him because he is no longer in power, has petitioned the government to change its name from Zinoviefsk to Djerjinsk, in honor of the late president of the secret police.

It was only a few years ago when, as secretary of the Communist Internationale Union, his name was world known, that the town's name was changed from Elisavegrad to Zinovievsk.

COBHAM STARTS TOUR OF AFRICA

Plans To Fly Around the Continent To Survey Airway.

HAS LARGE PARTY.

ROCHESTER, England, Nov. 17 (Canadian Press)—Sir Alan Cobham, noted British aviator, who has won the sobriquet of Britain's "Air Taximan," started at 1.35 p.m. today on a twenty-thousand mile flying tour around Africa. In his plane, the largest and fastest of all-metal flying boats in the world, were Lady Cobham, Capt. H. Worrall, who will serve as second pilot; F. Green and C. E. Conway, engineers, and S. R. Bonnetty photographer.

The trip which is one of the most ambitious flights ever undertaken in the name of commercial aviation will carry the flying party from Cairo to Captown around the "Dark Heart of Africa." The purpose of Sir Alan is to survey an airway for the establishment of a trans-African air service and in addition to study aerial lanes linking the trans-Atlantic route with all British territories on the West Coast.

BURGLARS ALARM TORONTO PEOPLE

Policeman Chases Two Men Through Streets Early This Morning.

TORONTO, Ont., November 17 (Canadian Press). — Shaw Street residents were alarmed early to-day by an exchange of shots between a constable and two fleeing men whom the constable said he had seen leaving an apartment when a woman had been heard to scream a few minutes earlier. The couple escaped.

About fifteen minutes earlier Sam Benson, in slippers and night clothes, chased a burglar whom he found going through his pants in his bedroom. This burglar got away with the pants and $26.00.

GALT CIVIC OFFICIAL ADMITS HIS GUILT

Elects To Be Tried Before Magistrate On False Pretence Charge.

GALT, November 17 (Canadian Press). — Pleading guilty to nine charges of false pretences involving the sum of $5,606, Peter Cowan, former Superintendent of the Galt Waterworks to-day elected trial by Magistrate Blanke, and was remanded to November 26 for sentence. The Magistrate expressed doubt that he was a proper person to try the case because of his long personal acquaintance with the defendant. The Court Room was crowded with citizens, and the proceedings were brief. The charges were laid by the Public Utilities Commission.

CECIL ATTACKS GOVERNMENT OVER DISARMAMENT PROBLEM

No Word Is Received From British Fliers

LONDON, November 17 (Associated Press). — The darkness of a second sundown last night cloaked the fortunes of two British airmen on their way to India in a non-stop flight.

No word was received all day yesterday of the progress of Captain R. H. MacIntosh and Bert Hinckler, who set out on Tuesday from the airdrome at Upavon to break the distance record now held by Clarence Chamberlin and Charles A. Levine.

The only news from the fliers in the monoplane Princess Xenia was that they had been sighted passing over Manston Airdrome at Kent, England, 120 miles from their starting point on Tuesday.

The Air Ministry looked upon the lack of news as good news in the belief that any accident to the fliers would be reported quickly.

Estimating the plane's speed at 90 miles an hour, observers calculated that the Princess Xenia must have been well over Asia last night unless forced down. The 4,000-mile route of the fliers to Karachi, India, lay across Germany, Poland, Southern Russia, the Caspian Sea, and Afghanistan.

The Princess Xenia carried fuel for 50 hours, and the fliers believed they could reach their goal within that time, probably early this morning.

DELEGATES END BIG CONVENTION

Speaker Outlines Case of Harbor Association Against Chicago.

ROUTINE BUSINESS.

TORONTO, Nov. 17. — (Canadian Press.)—The delegates to the meeting of the Great Lakes and Harbors Association of the United States and Canada held their final meeting here to-day and heard the Hon. Herman L. Ekern, former attorney general for Wisconsin, outline the case of the Association regarding the Chicago water diversion before the Supreme Court.

Later, in a symposium on lake ports, D. W. Hean, Mayor of Milwaukee, Wis., E. B. Thomas, Cleveland, Ohio, and Edward L. Cousins, Toronto, were the speakers. The convention then turned to the election of officers, the reports of committees and routine business.

AROUND THE CITY.

Bank clearings for the week totalled $900,552.

Fire Destroys House While Owner Jailed

HAMILTON, Nov. 17.—(Canadian Press).—While under arrest Monday night on a charge of being drunk, George Duncan, Ancaster, was informed that his house was completely destroyed by fire. Bail money could not be secured and he was forced to stay in jail. Yesterday morning Magistrate Jelfs assessed him thirty dollars on a drunk charge but when the circumstances were explained to him Duncan was allowed to go free, this being his first offense.

Says English Women Grow Prettier In Spite of Larger Feet and Hands

LONDON, November 17 (Associated Press). — "The average Englishwoman of to-day is more beautiful than the Englishwoman of twenty years ago, despite the fact that she is bigger and has bigger hands and feet."

This is the opinion of the principal medical officers of one of London's principal hospitals. He attributes the increase in stature to the better conditions of life that now enable them to reach their full growth.

"The young woman of to-day," he said, "wants to rival her brother in health and strength. She wants to wriggle her toes inside her shoes and to keep every joint supple and beautiful. The desire for beautiful hands and feet may have helped in attaining the new freedom and increase in size, but it is far more likely that improved health has brought about this change.

"I can remember when girls who were proud of a size three shoe came into my out-patients department with crippled feet. It was very seldom in those days that I saw a decent-looking foot. To-day it is just as seldom that I see a foot distorted by wearing tight-fitting shoes. The growth of the feet, however, is not nearly so noticeable as the astonishing increase in good looks. With full growth has come full beauty."

Cruiser Question Was Not of Sufficient Importance to Break Up Conference.

SERIES OF CLASHES.

Denounces Whole Attitude of British Government Towards Peace Offer.

LONDON, Nov. 16 (A.P.). — The unyielding attitude of the United States delegates to the tri-partite disarmament conference at Geneva was entirely wrong, but it seemed madness to allow the negotiations for reduction of armaments among Japan, Great Britain and the United States to break up on such a point as the right to put eight-inch guns on any cruiser. So said Viscount Cecil to the House of Lords yesterday. Refusal of the British Government to admit the principle of mathematical parity of naval strength with the United States, "bangs, bolts and bars the door" against any hope of agreement on naval armaments with the United States, he declared dramatically.

In a speech bearing on the conference at Geneva last summer, the veteran statesman explained his recent resignation as British delegate to the League of Nations. His explanation included a severe attack on the whole attitude of the British government toward disarmament.

Was Discouraged

His gaunt figure stooped and his shoulders like those of a tired man, Viscount Cecil told the Lords he returned from Geneva "exhausted and discouraged."

Viscount Cecil declared that at the conference he was repeatedly put in the position of having to defend in league committees propositions which seemed indefensible to him. He said the impression was produced at Geneva that the British Government's desire for the success of the disarmament commission was lukewarm.

Admiralty representatives scarcely concealed their indifference, if not their hostility, to the whole proceeding, said the Viscount, adding that he was sure that this was not the attitude of the entire cabinet.

Defends Government

Lord Cecil's speech brought another elder statesman, the Earl of Balfour. He spoke in behalf of the Government.

"In regard to the Geneva conference," he said, "as interrupted, not ended." Nothing will make me believe that the two branches of the English-speaking race are incapable either of understanding each other or coming to a common agreement. Our interests are identical, our traditions are largely the same."

Viscount Cecil's attack on the government was one which he had withheld at the Premier's request at the time of his resignation from the cabinet. His speech indicated that his resignation was the culmination of a long series of clashes with his cabinet colleagues over their detached attitude toward disarmament conference and their refusal to take a strong line with the admiralty technical experts.

Not of Sufficient Importance.

He brought this out on the point that caused the Geneva breakdown—the size of guns on cruisers. He believed the United States delegates were in the wrong, but also that this issue was not of sufficient importance to justify either the British or Americans in insisting on their views.

"If we cannot agree with the United States over a question of minor importance in naval armaments," said Cecil, "what prospect is there of agreement with a number of Powers over much more complicated questions.

"I feel deeply the fact that whereas Japan was ready to agree on any scheme of limitation, provided it permitted her to make a reduction in armaments, the two great Anglo-Saxon communities, who always claimed to be the most peace-loving of all countries, could not agree on the relatively insignificant question of the gun power of second class cruisers. Surely our two nations, instead of meticulously counting up every tone and every gun in each others state, should rather be equal contributors to a joint force whose chief duty would be maintenance of the peace of the world."

Lord Cecil concluded by declaring that in all well meant efforts for peace and disarmament the government could count on his support.

CELERY KING WINS.

St. Catharines Grower's "Golden Plume" Gets Prize at Toronto.

TORONTO, Nov. 17. — Canadian Press. — James Little of St. Catharines, former celery king of America, at the International Show in the United States, added more laurels at the Royal Winter Fair here when his Golden Plume celery topped the list.

ONLY AN ATTEMPT TO CAUSE TROUBLE BETWEEN NATIONS

Opinion of Nicaraguan Envoy Regarding Documents in U. S. Newspapers.

FERMENT ILL FEELING.

Denies Liberals Had Ever Received Money From President Calles.

MEXICO CITY, Nov. 17.—(A.P.)—Unnamed interests are attempting through publication of false documents in some United States' newspapers to foment ill-feeling, not only between Mexico and the United States, but between all of the Latin-American republic, in the opinion of Ameerican republic, in the opinion of Dr. Pedro J. Zepeda, representative in Mexico of the Nicaraguan Liberal party.

Dr. Zepeda denied categorically that he or any other of the Nicaraguan Liberals headed by Juan B. Sacasa ever received any money directly or indirectly from President Callas or the Mexican government as alleged by the Hearts newspapers. He declared that any documents intended to prove this were pure fabrications.

"I believe that publication of such false documents," Dr. Zepeda told the Associated Press yesterday, "is not only intended to prevent Mexico and the United States from adjusting their differences and to continue the friction that has existed between the two countries, but is intended to make the approaching Pan-American conference at Havana an occasion for ill will instead of good will toward the United States and to defeat realization of President Coolidge's seemingly altered Latin-American policy and his apparent hope for creating better feeling toward the United States through the Havana conference.

Documents Are False.

"I do not know the details of these falsehoods being published in the United States and I only express my personal opinion, but it is clear from what is known here that the documents are false. The question then arises 'what is the motive?' It seems to me the only purposes could be for forgers to get money through selling their fake documents and, on the part of the buyers, to continue the friction that has existed between Mexico and the United States and any ill-feeling against the United States in Latin America.

"However, I am glad the false documents are being published, because they have again brought the entire Latin-American question into public attention and have again interested the people of the United States in Nicaragua, thereby giving us an opportunity to tell the truth about the Nicaraguan situation.

Revolution Still Under Way.

"The Nicaraguan revolution is still under way. The Nicaraguan revolutionists are only fighting for liberty yet the United States' marines are being killed by Nicaraguans and Nicaraguans are being killed by Marines, without the people of either country wanting war or having any quarrels. The people of the United States have not known much about this or been interested and for anything that directs their attention to Nicaragua, I am glad."

The Mexican foreign office to-day issued a statement in regard to the Hearts documents which says "publication of the pretended documents in regard to the activity of Mexico in the recent Nicaraguan case, has scandalous and opportunistic aspects."

CAMPBELLFORD VALUES CLEARING SALE OF MILLINERY, FRIDAY AND SATURDAY, NOV. 18TH AND 19TH. FELT, VELOUR AND VELVET HATS, SPECIALLY PRICED AT $1.98, $3.98 AND $6.98. THE SHANNON MILLINERY, FRONT STREET, CAMPBELLFORD PHONE 229W

Western Breeders To Show at Chicago

CHICAGO, Ill. November 17 (Canadian Press). — The horse breeders of Western Canada, long renowned for their success in the production of high-grade draft animals, will come to the International Live Stock Exposition here next week favored to win a large share of the ribbons in the draft horse division. Particularly in the Clydesdale class are they expected to make a strong showing.

Last year's grand champion Clydesdale stallion, Forest Favorita, was Canadian bred, being entered by Haggerty & Black, of Belleplaine, Sask. The animal received higher commendation from the judges of the division than any horse entered in recent years.

TWO ARE INJURED IN WAREHOUSE FIRE

1,500 Automobiles Valued at $2,000,000 Destroyed in New York Blaze.

NEW YORK, November 17. — Two firemen were injured and 1500 automobiles valued at $2,000,000, were destroyed yesterday in a five-alarm fire which razed a $500,000 warehouse owned by the New York Central Railroad at 59th street and Twelfth avenue.

Every piece of fire apparatus between Fulton and 110th streets was called out and hundreds of policemen formed lines about the block in which the flames raged. After four hours the blaze was under control but the warehouse and its contents were a total loss.

The two firemen suffered minor injuries when a 100 foot brick wall, two stories high, toppled from the burning building through a blanket of dense smoke and crushed a $20,000 steel water tower from which hose lines were trained on the flames.

The automobiles were stored temporarily in the warehouse awaiting delivery to dealers along "automobile row." While the fire was at its height several explosions heard from within the building gave rise to the belief that gasoline had been left in the tanks of some of the cars.

A 1,000-gasoline tank buried under the building was untouched by the flames.

Traffic in the vicinity of the fire was halted for nearly four hours and freight service on the New York Central tracks on 11th avenue was at a standstill. Fire fighting forces ashore were aided by fireboats which turned streams on the flames from the river.

The fire was believed to have started from an explosion in the tank of a motor boat, owned by Jay A. Mellian the lessee of the warehouse.

The boat, firemen said, had been removed from the river to the warehouse, shortly before the fire was discovered.

RUTH ELDER TO GET $1000 A DAY IN SHOW

Contract For 100 Days Renewable if Popularity Warrants.

NEW YORK, November 17 (Canadian Press). — Ruth Elder will sign a contract to appear for a hundred days in vaudeville at a salary reported by the vaudeville circuit to be one thousand dollars a day. Miss Elder, it was said, will make her theatrical debut at a Broadway motion picture house on Saturday. The contract may be renewed the announcement said, if the performer's popularity warrants.

SOME PLOWING NOT YET DONE

Farmers in Burnbrae District Find Grain Feeding Profitable.

CHEESE SEASON OVER.

BURNBRAE, November 17. — While some farmers are practically finished with fall plowing, others still have a good deal to do, and are hoping for open weather for the rest of the month. The temporary freeze-up of a week ago did not delay plowing to any appreciable extent, and with the recent rain to soften the hard sod fields the job should go along at a little faster rate. In contrast to last fall, which was extremely wet, this season has been almost as extremely dry and many farmers were either compelled to give up plowing sod altogether or put on greater horse-power. Four horses on a single furrow plow has been no uncommon sight.

The cheese factory season is about over, and most factories will close this or next week. The fall make has been well up to the average, and some few herds have dropped in the flow, others have held or even gained where grain feeding has been practised. Many farmers found grain feeding quite profitable in view of the high cheese prices prevailing through the early autumn.

It is exxpected that most of the local cheese makers will be back in their usual stands when next season opens.

U. S. NAVY HAS BIG PLANE SHIP

Saratoga, Just Completed, Carries 85 Airplanes—Has Crew of 2,200.

FOR PACIFIC FLEET.

CAMDEN, N.J., November 17 (Canadian Press). — The United States Navy's newest and largest airplane carrier, the Saratoga, went into commission yesterday. Capable of making 33 knots with its electrically-driven propeller, the mammoth 35,000 ton ship is also said to be the fastest large boat afloat. It is to be equipped with 85 airplanes, and when completed will be assigned to the Pacific Fleet. Captain Harry E. Yarnell is to command the Saratoga, which will have a crew of 2,200 officers and men. The boat is 888 feet in length. The cost was said to have been more than $35,000,000. She is a sister ship to the Lexington, now under construction at Quincy, Mass.

MURRAY STREET B.Y.P.U. FORMED

Re-organization Meeting On Monday Evening Well Attended.

A well attended and enthusiastic meeting was held in the Ladies' Parlor of the Murray Street Baptist Church on Monday evening for the purpose of re-organizing the B.Y.P.U. of this church.

This Society meets every Monday evening, engaging in community singing of favorite hymns. Bible readings and short discussions of topics.

Plans are being made for social events from time to time throughout the winter, and a pleasant as well as profitable season is anticipated.

The following officers have been elected, with the appointment of committees to follow:

President—Mr. J. M. Ward.
Vice-President—Miss E. Drury.
Secretary—Miss G. Foster.
Treasurer—Miss A. Matthews.

Four Liquor Acts To Be Consolidated

WINNIPEG, Man., November 17 (Canadian Press). — Four Provincial Liquor Acts, the Manitoba Temperance Act, the Liquor Control Act, the Liquor Appeals Act, and the Licensing Act, are to be consolidated in the new beer by the glass legislation which the Government is to introduce at the coming session. The new Bill will be the principal item of business before the caucus of Government members to-day.

The cash and carry system is a certainty, as it was stated by Premier Bracken last session that this plan would be introduced if the people voted in favor of beer by the glass. The Premier refused to divulge any further information yesterday.

CAROL PLANS RETURN TO HIS NATIVE LAND

Eagerly Awaits Downfall of Dictator, Premier Ian Bratiano.

PRINCE ELATED.

Reported Peasant Party To Begin Bitter Campaign Against Government.

PARIS, Nov. 17.—Former Crown Prince Carol intends to return to Rumania immediately if Premier Ian Bratiano, his principal enemy, is forced to resign, following the acquittal of former Finance Minister Manoilescu, sources close to Carol told the United Press yesterday.

Hindered by Scandal

Carol and Mme. Lupescu still are separated, though it is hinted that the separation is purely a political one that might be terminated at once if Carol's return to Rumania became impossible. Carol's supporters figure that because of the scandal of his affair with her, Mme. Lupescu is a liability politically.

Part of Carol's entourage remains in Paris, in close touch with him and with Carolists in Rumania. They act as relay agents for exchanges of secret communications.

Carol's men here are jubilant over the unexpected turn in Rumania and hold it to be a great victory for Carol. One of them is leaving here for Belleme to confer with Carol over the situation and the possibility that Bratiano's position might be weakened so that he would have to resign.

Carol Elated

Carol, his intimates said, was elated over Manoilescu's acquittal, believing that it placed Bratiano in an extremely difficult position.

It will be remembered that Manoilescu was charged with smuggling into Rumania letters intended to advance Carol's ambition to return from exile and either assume the throne himself or direct Rumanian affairs through his six-year-old son, King Michael.

Bratiano, virtually dictator of Rumania, had hoped to crush Carol's hopes.

Carol still is in his rural retreat at Belleme, in the Orne department. He went there when, a few weeks ago, he resumed his throne-seeking activities.

First he dismissed Mme. Lupescu, the mistress, for love of whom he had abdicated his position as heir to the Rumanian throne.

Peasant Party Aroused

VIENNA, Nov. 17.—Reports from Bucharest yesterday said that the National Peasant party had announced it would begin on Thursday in parliament a bitter campaign against Premier Bratiano.

OLD MASTERS

Earth has not anything to show more fair:
Dull would he be of soul who could pass by
A sight so touching in its majesty:
This city now doth, like a garment, wear
The beauty of the morning: silent, bare,
Ships, towers, domes, theaters and temples lie
Open unto the fields, and to the sky;
All bright and glittering in the smokeless air.
Never did sun more beautifully steep
In his first splendor, valley, rock, or hill;
Ne're saw I, never felt, a calm so deep!
The river glideth at his own sweet will:
Dear God! the very houses seem asleep;
And all that mighty heart is lying still!

—William Wordsworth: Sonnet composed upon Westminster bridge, Sept. 3, 1802.

SWEET FIELDS.

WASHINGTON, Nov. 17.—It won't be long now until the winds across the farmlands will bear a refreshing aroma like a newly-opened can of cocoa. Cocoa meal has proven itself an excellent fertilizer and may be produced cheaply and in great quantities. The meal contains about 4 per cent nitrogen and the shell 3 per cent.

PAPER ATTACKS GEDDES' SPEECH

Manchester Guardian Upholds Cecil's Action in Resigning.

REBUKES COLLEAGUE.

LONDON, Nov. 17.—(United Press).—A recent speech by Sir Auckland Geddes, in which he condemned Lord Cecil's action in resigning from the Government because of his dissatisfaction with disarmament progress and charged him with injury to the cause of Anglo-American understanding, was severely criticized by The Manchester Guardian yesterday in a leading article. That paper declares that Lord Cecil's action helped to remove some of the soreness in the minds of Americans, who were disappointed at the failure of the disarmament conference and rebukes Geddes for presenting such "ill-judged partisan view before a partisan assembly at which foreigners were present."

How Thin Men and Women Gain in Weight

McCoy's Cod Liver Extract Tablets, sugar-coated and rich in weight building agents, are easy to take and will not upset or even disturb the most delicate stomach.

These wonderful health building strength creating, weight producing tablets are now sold in every drug store in North America and millions of them are used every month.

McCoy takes all the risk—Read this ironclad guarantee. If after taking 4 sixty cent boxes of McCoy's Cod Liver Extract Tablets or two one dollar boxes any thin underweight man or woman doesn't gain at least 5 pounds and feel completely satisfied with the marked improvement in health—your druggist is authorized to return the purchase price.

Ask McDermid & Jury, Bond's Drug Store, McDermid Drug Co., Giles Drug Store or any good druggist.

WINNIPEG WHEAT

WINNIPEG, Nov. 17. — Prices on the Winnipeg Grain Market yesterday followed an erratic course. Early weakness was caused by profit-taking on the part of "longs," while a subsequent buying spurt through commission houses brought about a sharp recovery.

The holiday in general European markets curtailed export business, and a belated break in the Liverpool prices influenced late trading here. Closing quotations were unchanged to 3-8c. below Tuesday's finish.

A good demand existed for rye and barley, but the price range was narrow, and values weakened fractionally in the closing minutes of the session.

OXO CUBES for Quick Soup making

4 CUBES 15¢
10 CUBES 30¢

At a few minutes' notice you can have soup or consommé for luncheon or dinner every day. Simply slice a few "OXO" Cubes into hot water—serve clear or mix in diced vegetables, if desired.

OXO LIMITED
356 St. Antoine St., Montreal

OXO Puts in the Beef

MARCH AGAINST CAPITALISM

A. J. Cook Calls Army of Unemployed Miners En Route To London.

ARE ADVANCED GUARD.

READING, Eng., Nov. 17.—(A.P.)—"You are marching against capitalism and Baldwinism and you 260 men are the advance guard of a revolutionary army."

In these words, A. J. Cook, secretary of the miners' federation, last night addressed his little army of marching miners.

These unemployed, tramping many miles, are on their way to London, where they will invade the halls of parliament to protest against conditions which they hold responsible for their poverty and lack of work.

"This historic miners' march to London," continued the miners' leader, "is a tragedy to set the real situation of the country before the British public. It is the duty of the working classes to remove those who are responsible for such a calamity."

Are Disappointed.

READING, Eng., Nov. 17.—(A.P.)—The unemployed marchers en route to London to call the attention of parliament to their plight were disappointed, especially those with a sweet tooth, when they arrived in this townfamed for its production of cakes, biscuits and chocolates, to find a cakeless and sugarless meal awaiting them.

Sympathizers here provided them with food and shelter as have the sympathizers in other cities on their long march from Wales, but the meal last night consisted of beef stew, tea and bread. The marchers were sent to bed in the grain exchange building near the site where the ancient Danes encamped when they invaded England in the year 871, more than a thousand years ago.

The column will proceed to Maidenhead to-day.

WEST RECOVERING FROM FIRST STORM

Upper Great Lakes States Digging Way Back To Normalcy.

CHICAGO, November 17. — Michigan and Wisconsin were recovering yesterday from the destructive effects of the middle west's first winter storm as the blizzard swept eastward over Lake Huron.

Subjected during the past 24 hours by a dual attack of snow and wind, the Upper Great Lakes states were digging their way to normalcy. Shipping still hesitated to venture out upon the subsiding Lake Superior, which for the past two days lashed by a 40 mile gale, had driven all vessels into land-locked refuges.

The temperature hovered around the freezing mark in th Chicago district with intermittent but light flurries of snow.

At Superior, Wis., traffic was being resumed after all available snow plows had been pressed into servic to clear the streets. Ironwood, Mich., in th upper peninsula region had re-established contact with the outside world. Deer hunters along the Gogobic range country, marooned for three days, emerged to find the hunting grounds covered with heavily drifted snow.

Schools Re-opened.

Schools re-opened in Northern Wisconsin and Michigan.

Damage to docks and fishing craft near Ashland Wis., was reported.

Whether any lake steamers were damaged was not ascertained. Capt. H. C. Hanson, master of an ore vessel which arrived at Ashland yesterday said that he encountered the worst seas he had ever experienced. The Duluth-Superior harbor was covered with ice.

The lowest temperature in the northwest was at Havre, Mont., where the thermometer was 8 below.

Ashland, Wis., reported that no word had been received from the tug Butterfield and the Canadain tug James Whalen. The Butterfield left Ashland on Sunday with a load of pulpwood for Port Arthur, Ont., and the Whalen embarked the same day with a load of "broomsticks."

FIRE DESTROYS OLD LANDMARK

Machlem Homestead, 125 Years Old, Burned to the Ground.

LOSS PLACED AT $30,000.

NIAGARA FALLS, Ont., November 17 (Canadian Press). — The old Machlem homestead at Chippawa, Ontario, one of the landmarks of the Niagara frontier, was destroyed by fire yesterday. The property loss is estimated at $30,000. The building, a two-storey brick dwelling, was erected 125 years ago, and during the past season it was used as a tourist camp. During the war the Canadian Government leased it as an army barracks. The cause of the fire was not determined.

ADVERTISE IN THE EXAMINER

That Coffee IS Good!

—and no wonder, for it is "creamed" with Eagle Brand condensed milk. Eagle Brand, extra-rich milk, finely blended with sugar, gives a velvety "feel" to coffee, brings out the best flavor and color. With Eagle Brand you require no sugar, so you not only enjoy a more delectable cup of coffee, but you also save on the sugar bill, to say nothing of how much more economical and dependable Eagle Brand is than daily cream. Whenever you order coffee, order Eagle Brand, too.

The Borden Co. Limited
Montreal Vancouver

Borden's EAGLE BRAND CONDENSED MILK

E1227

Cake that adds distinction

Yours can be the envy of your guests

CAKE better than you ever baked or bought

CAKE made with Quaker Cake Flour is sure to be a surprise to your most critical friends. Such cake assures you the badge of perfect hostess and successful homemaker.

Quaker Cake Flour makes a cake of lighter and more delicate texture than even the best cakebakers can produce with any other flour. It forms the perfect background for your most enticing flavours and develops them in all their deliciousness. Such subtlety of flavour you cannot buy. Your cake stays fresh longer.

You need not hesitate at cake baking when it is so easy to bake a cake of such distinction. You cannot fail with Quaker Cake Flour. Your cake will help to make your party a success.

Sold only in attractive dustproof packages. Get one at your grocer's today. Try the recipes on the wrapper or use Quaker Cake Flour with your own favourite recipes. Because of its fineness, sift Quaker Cake Flour. Because of its quality, use less than of ordinary flour.

Quaker CAKE FLOUR

Guaranteed without reserve by THE QUAKER OATS COMPANY

711

Made of Canadian Grown Vegetables

ESPECIALLY for children, a generous serving of AYLMER Vegetable Soup is practically a "vegetable dinner" —a complete meal.

It contains a wealth of value in food and health, and the essential vitamins as well.

Serve this finer-flavored, all-Canadian soup often. It is easy of digestion—and its choice reflects good housekeeping. Order by the quality name "AYLMER". 8143

AYLMER SOUPS

The Flavor is Finer—The Cost is Less

AFFIRMATIVE WINS DEBATE AT TRINITY

Club Members Discuss Degenerating Influence of Modern Science.

On Monday night Trinity Club members enjoyed the first debate of the season: "Resolved. That improvements in modern sciences have a degenerating influence on civilization."

Leader on the affirmative was Thomas Foulkes, with Miss Helen Ross and Kenneth Reid. Their worthy opponents were W. T. Faujoy, with Miss Lyda Wilson and George Nicholls.

The arguments and replies were humorous and interesting, and displayed the effort which each one had put forth to bring the points to a successful issue. Acting as judges were Miss Ila Giles, Messrs. Cecil Jones and W. S. Derry, whose final decision was given in favor of the affirmative.

Assisting on the program were Miss Margret Wolstenholme, vocal solo, and Roy Rome, accompanied by Miss Rome, in a violin solo. Both numbers were excellently done and greatly appreciated by the large attendance of club members.

TOO MANY LAWS.

MOBILE, Ala., Nov. 17.—When Judge Robert S. Hall made his address at the opening of circuit court, he declared that there are at present 1,900,000 laws in the United States, 93,000 of which were placed on the statutes last year. "The reason for the non-enforcement of so many laws", he said, "is because 75 per cent of the people do not want them enforced."

The Williams Piano

DUST as the connoisseur of precious stones finds the deepest satisfaction in a flawless jewel, so the lover of music finds his keenest contentment in a Williams.

In the Williams are combined a perfection of tone and action which make it the chosen piano of such masters as De Pachmann and Friedheim.

To have a Williams in your home is to experience a pride of ownership that comes only with the possession of a masterpiece.

Let Us Demonstrate This Remarkable Instrument for You.

J. M. Greene Music Co.

Greene Music Building - - - Charlotte Street

Y.W.C.A. WORK IS PROGRESSING

Great Deal Has Been Done During Past Month, Directors Are Told.

CLASSES BEING FORMED.

The regular meeting of the Board of Directors of the Y.W.C.A. was held on Monday afternoon. After the opening devotions, in charge of the president, Miss Brownscombe, general secretary, spoke on the Y.W.C.A. and Y.M.C.A. Week of Prayer and World Fellowship and a collection for National and World Work was taken. Each member of the Association is asked to give 10 cents toward this work during the week November 13 to 20, and each club and class is to study and promote World Fellowship through their programs and activities.

The minutes of the last meeting were read by the secretary, Miss A. Wood, and the financial reports by Mrs. H. R. H. Kenner. With the help of the financial campaign $750.00 has been received in subscriptions to date but with promises and returns yet to come the committee trusts the total will reach over the objective.

Miss M. Hamilton a member of the Dominion Council Y.W.C.A. executive, reported on the regular meeting held in Toronto last week, and stressed the need of every association assuming its share of the Dominion Council budget. Mrs. Wightman was appointed representative to the Local Council meeting for this month.

Mrs. E. E. Harvey gave the report of the Educational Committee showing twenty-two taking the basketry course. The elocution class will start this week and also the Junior Cooking and Junior Story Hour. Arrangements have been made for the English Literature class and Dr. E. J. Pratt of Toronto niversity, who so pleased the large audiences of last year, will give a companion course to that of last year, taking this term Modern Poets. The lectures will start Friday, December 2, and continue each Friday before Christmas. In January the last three lectures of the course will be on Wednesday evenings. Tickets are now available from members of last year's class. Board members or at the Y.W.C.A. Registrations for wood carving, home nursing, and ukulele are being received and classes will be started as soon as enough apply.

The general secretary reported a busy Association month, including large rally and hallowe'en parties for all members and friends, leaders conference at Chemong October 8 and 9, advertising activities, registration of gymnasium and educational classes, organization of clubs, and plans for winter programs. The following clubs are all carrying on very successfully and enthusiastically a four-fold program, physical, intellectual, spiritual, and service: Wohelo, Quaker Oats Club, T.M.T.M. Club, Girls Auxiliary, Pollyanna Club, Sunshine, and Ever Bright. Many immigration calls have been made and a special tea for all new comers to Canada planned by the Old Country Club.

The Physical Director's report showed large classes in the gymnasium department. The month has also meant extra work in connection with Junior rally and hallowe'en party programs in the gymnasium, pageant "Empire Builders" 'arranged and directed for Kiwanis Produced in Canada Fair, judging for the Rural School physical training competition and the Life Saving examinations held October 29 when three members passed the proficiency test, ten the bronze medallion examinations, and four the very difficult tests for the silver medallion or award of merit. The closing of a very successful summer at the Y.W.C.A. pool will be in the nature of a big swimming exhibition held this Friday at 8 p.m., when babies, juniors, and seniors will give a program of interesting, graceful and difficult swimming, diving, stunts and life saving. Four special championship trophies are being competed for and keen enthusiasm assures a wonderful exhibition.

Miss M. Dickson closed the meeting with prayer after which refreshments were served by Mrs. Morrison.

OBITUARY

SMITH ABAR

CAMPBELLFORD, Nov. 17.—The late Smith Abar's funeral took place yesterday from his late residence on Hastings road. Mr. Abar died at 6 o'clock Monday morning, Nov. 14, at this home. He was in his 82nd year and for two weeks before his death had been ill in bed. All the members of his family were present when he died. Surviving him are his wife, one daughter, Mrs. T. C. Walker, formerly Florence Abar, of Cando, North Dakota; three sons, Garrett, of Minot, North Dakota; Fred, Langdon, North Dakota, and Harry, Minneapolis, Minnesota.

The Rev. E. Harston officiated at the funeral services held at the residence at 2.30 p.m. Burial was made in Mount Pleasant Cemetery. The pall bearers were Fred Wood, Charles Davidson, W. J. Armstrong, Gilbert McArthur, Albert Booney, and V. Slush.

Mr. Abar was born in Brighton Township, September 11, 1846. He farmed there for many years until 1900, when he moved to Warkworth, and conducted a hotel there until 1906. Since then he resided in Campbellford.

Besides relatives and friends attending from nearby points, Mrs. Hattie Christie came from Sundridge. His sons, Garrett and Fred, are leaving for the West at once. Harry Abar and Mrs. Walker will remain in town for two weeks, when they will return to their homes. Mrs. Abar will reside in Minneapolis with Harry during the winter.

MRS. CHARLES VEALS.

OMEMEE, Nov. 17.—The death of Mrs. Charles Veals occurred at her late residence on Thursday. The deceased had been in failing health for several months, and two weeks previous to her death saw her condition becoming weaker, until she quietly passed away. The late Mrs. Veals, who had almost reached her 75th birthday, was a devout member of the Baptist Church, which faith she had earnestly endeavored to follow, as is depicted by her having three sons in the ministry.

The funeral, which was held last Saturday, was largely attended. The service was in charge of Rev. Holmes of the Baptist Church, Lindsay, assisted by Rev. E. W. Rowland, of Omemee.

Many beautiful flowers adorned the casket.

Immediate relatives left to mourn her passing are her aged husband, two daughters, Miss Alice at home and Mrs. S. D. Vaughan of Omemee, and four sons, William at home and Rev. Bert of Hamilton, Rev. John of Magnetawan, and Rev. Howard of Toronto, home on furlough from China.

Interment was made in Emily Cemetery, the remains being tenderly borne to rest by her four sons, her son-in-law, Mr. S. D. Vaughan, and a nephew, Mr. A. H. Veals, of Franklin.

STRATON DEFIES ATHEIST SOCIETY

New York Pastor Calls the Association "Bunch of Reds."

NEW YORK, November 17 (Canadian Press). — An ultimatum that he would "not stand a minute longer the actions of that little bunch of Reds" went yesterday from Dr. John Roach Straton to the American Association for the Advancement of Atheism.

"That was the vilest business ever done in New York City," said Dr. Straton in reply to an announcement by Charles Smith, president of the association, that "under cover" a man for the organization had undergone the "faith healing" rites of Calvary Baptist Church, and then reported them as having been conducted under the "most unsanitary conditions."

RADIO PROGRAMS

FOR FRIDAY, NOV. 18

SIX O'CLOCK.

KDKA (316) Pittsburgh—Concert.
WBZ (333) Springfield—Concert.
WGBS (349) New York—Uncle Geebee's orchestra.
WREN (366) Chicago—Children's club.
WOR (422) Newark—Children's hour
WJZ (454) New York—Orchestra.
WEAF (492) New York—Concert.
WIP (508) Philadelphia—Concert.
WNYC (535) New York—Pianist; markets; French lessons.

6.30 O'CLOCK

WJAY (227) Cleveland—Orchestra; Hungarian gypsies.
WGY (379) Schenectady—Musical.

SEVEN O'CLOCK.

WRVA (254) Richmond—Orchestra.
WHAM (278) Rochester—Orchestra.
WBZ (333) Springfield—Entertainers; ensemble.
WLS (345) Chicago—Supperbell program; sports; orchestra.
WJJD (366) Chicago—Symphony.
WMAQ (447) Chicago—Organ and orchestra.
WJZ (454) New York—Orchestra.
WRC (469) Washington—Orchestra.
WEAF (492) New York—Entertainers.
KYW (526) Chicago—Uncle Bob; dinner concert.

7.30 O'CLOCK

WBAL (285) Baltimore—String Quartet.
WGY (379) Schenectady—Theater.
WEAF (492) New York—Happiness boys.
WOO (508) Philadelphia—Concert.
WNYC (535) New York—Air college.

EIGHT O'CLOCK.

WBAL (285) Baltimore—String quartet.
WRNY (309) New York—Musicale; entertainers.
WBZ (333) Springfield—Violinist.
WLS (345) Chicago—Orchestra; old town duo; male quartet.
WBBM (389) Chicago—Concert.
WIBO (416) Chicago—News; orchestra; string ensemble.
WJZ (454) New York—"Re-Told Tales."
WEAF (492) New York—Cities Service orchestra.

8.30 O'CLOCK.

WRVA (254) Richmond—Spirituals.
WJZ (454) New York—Royal stenographers.
WHO (535) Des Moines—Trio.

NINE O'CLOCK

WJAY (227) Cleveland—Dialogue and song.
WHK (265) Cleveland—Moonlight trio ;quartet.
WBAL (285) Baltimore—Ensemble.
WBZ (333) Springfield—Entertainers; soloists.
WJJD (366) Chicago—Mooseheart programme for the children.
WMCA (370) New York—Soloists.
WBBM (389) Chicago—Recital.
WJZ (454) New York—Ed Smalle; dance band; Sharkey-Heeney boxing bout.
WEAF (492) New York—Whittall Anglo-Persians.
WOO (508) Philadelphia—Orchestra; operatic ensemble.

9.30 O'CLOCK.

WGN (306) Chicago—Musical gang.
WGY (379) Schenectady—Players.
WRC (469) Washington—Ensemble.
WEAF (492) New York—La France orchestra.
WMC (517) Memphis—Ensemble.

TEN O'CLOCK.

WJAY (227) Cleveland—Instrumental.
WHK (265) Cleveland—Popular.
WRNY (309) New York—Novelty.
KDKA (316) Pittsburgh—Trio.
WBZ (333) Springfield—Orchestra.
WLS (345) Chicago—Jubilee singers
CNRT (357) Toronto—Ensemble of ladies voices.
WMCA (370) New York—Entertainers
WBBM (389) Chicago—Popular.
WEAF (492) New York—Academy of Political Science banquet.

10.30 O'CLOCK

WLS (345) Chicago—Pop concert.
WRC (469) Washington—Orchestra.
WOW (508) Omaha—Quartet.

ELEVEN O'CLOCK.

WHK (265) Cleveland—Orchestra.
WMCA (370) New York—Orchestra.
WTAM (400) Cleveland—Orchestra.
WJR (441) Detroit—Troubadours.
WJZ (454) New York—Slumber music.

11.30 O'CLOCK.

KDKA (316) Pittsburgh—Dance.
WBBM (389) Chicago—Orchestra.
WJR (441) Detroit—Quartet.
WEAF (492) New York—Orchestra.

TWELVE O'CLOCK

WJAY (227) Cleveland—Night owls.
WLS (345) Chicago—Popular.
KYW (526) Chicago—Carnival.

What Your Want In the WANT ADS

MOUNT PLEASANT

MOUNT PLEASANT, Nov. 16.—Mr. and Mrs. Charles Johnston, accompanied by Miss May Jamieson, motored from Toronto and spent the week-end with Mrs. Johnson's parents, Mr. and Mrs. George Jamieson.

Rev. J. Riddell, of Millbrook, was a guest at the home of Mr. and Mrs. James Fee on Sunday.

Mr. Harry Finley and Miss Lena Finley spent Sunday with friends in Peterborough.

Mr. Herman McLean, of Toronto, spent the week-end at his home here.

Mr. Herbert Parker and daughter, Helen, of Orange Corners, called in the village on Saturday.

Mr. Norman Faulkner received the sad news of the death of his brother, Mr. Jim Faulkner, in Toronto on Sunday. His many friends here sympathize with him in this sad bereavement.

Mr. Gordon McLean, of Toronto, spent a few days with his mother and sister in the village last week.

Mr. and Mrs. Lloyd Sutton and Miss Audrey Keen, of Cavan, were guests of Mrs. Sutton's parents, Mr. and Mrs. J. Lowe, on Sunday.

Mr. Will Keen, of Toronto, spent the week-end with friends here.

Miss Muriel Smith, of Emily, spent Friday afternoon with friends here.

Rev. J. O. Totten, of Cavanville, was a guest at the home of Mr. and Mrs. Garnet Shields on Tuesday evening.

Mrs. C. Morden and Mrs. G. Lowe left on Monday to visit friends in Toronto, where they will attend the Women's Institute convention this week.

Mr. Wesley Downer has returned to his home here after a three months' visit with friends in Saskatchewan and Alberta.

C.N.R. EARNINGS.

MONTREAL, Que., November 17 (Canadian Press). — The gross earnings of the Canadian National Railways, including the Central Vermont Railway, but excluding all lines in Canada east of Levis and Diamond Junction, for the week ended November 10 were $6,052,923, as compared with $5,613,454.58 for the same week of 1926, an increase of $439,377.42, or 8 per cent.

JAPAN GAINS MILLION

TOKYO, Nov. 17.—According to statistics of the census bureau of Japan, the population of that country was increased by nearly a million persons during 1926. There were, however, 18,591 fewer marriages than the year before.

Don't Hobble

around with a corn that is making a cripple out of you. Apply

CHICAGO CORN PAINT

It takes the soreness out and after a few applications the corn can be lifted out painlessly. Just follow the simple directions on the package.

25c

BOND'S DRUG STORE

Corner George and Hunter Sts.

TRULY, THE GIFT OF GIFTS

PIECES OF CHARM CHEST

A symphony of blue lacquer and satin, embellished with bands and filigree of silver, a plate mirror inside the top and the gorgeous Watteau scene outside, $59.50

PIECES OF CHARM

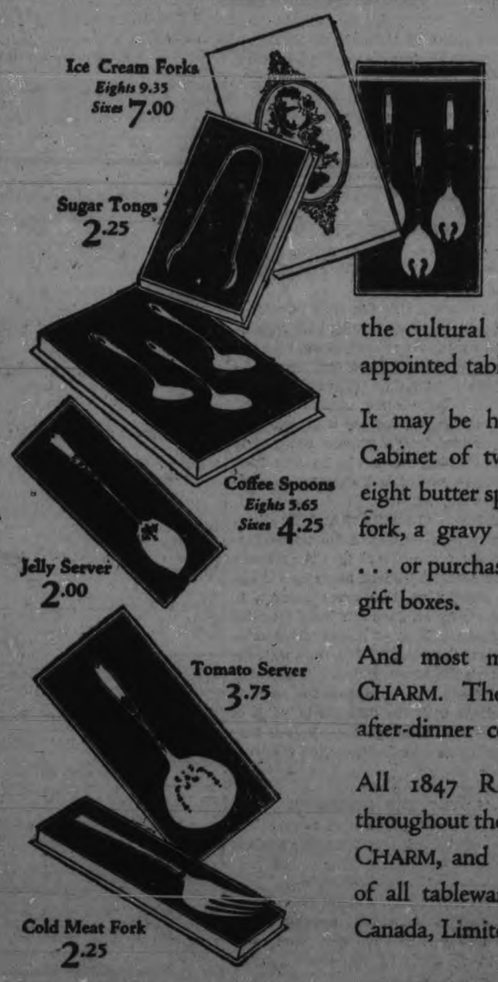

Bewitching silverware is PIECES OF CHARM . . . a personal possession or a gracious gift to be admired and treasured and used proudly, for a lifetime.

The finest of silverplate in its most alluring forms . . . 1847 ROGERS BROS. . . . the cultural pieces so needful in setting a correctly appointed table.

It may be had in the beautiful PIECES OF CHARM Cabinet of twenty-eight pieces . . . eight salad forks, eight butter spreaders, eight iced tea spoons, a cold meat fork, a gravy ladle, a berry spoon and a dessert server . . . or purchased as separate items in individual Watteau gift boxes.

And most modestly priced, as well, are PIECES OF CHARM. The chest, complete, sells for $59.50; eight after-dinner coffee spoons, $5.65; a pickle fork, $1.75.

All 1847 ROGERS BROS. Silverplate merchants, throughout the Dominion, are now featuring PIECES OF CHARM, and cordially invite you to inspect this finest of all tableware . . . International Silver Company of Canada, Limited, Hamilton, Ontario.

1847 ROGERS BROS.
SILVERPLATE

The Examiner

PHONES—Editorial 1401. Business Office 1600. Private Branch Exchange to all Departments.

The Examiner is a member of the Audit Bureau of Circulation.

The Daily Examiner, published every lawful evening by The Peterborough Examiner, Limited, Office, 419 George street. $6.00 per year, delivered in city; out-of-town subscribers, by mail, $4.80 a year.

The Weekly Examiner published every Thursday. Subscription price, $1.50 a year.

U. S. REPRESENTATIVES

Special U. S. Representatives—W. H. Stockwell, 629 People's Gas Building, Chicago, Ill.

New York—Chas. F. Miller, 225 Fifth Avenue.

Advertising Rates on application.

R. M. GLOVER, Managing Director.

THURSDAY, NOV. 17, 1927.

PETERBOROUGH WELL SERVED.

The announcement that four new areas are to be included in the city's garbage collection system will be heard with satisfaction by residents of those districts and incidentally calls attention to the fact that Peterborough is very well served in this important matter of garbage collection.

Many citizens may not be aware of the fact that in numerous centres in Canada, some of them considerably larger than this city, there is only one collection a week.

The twice-a-week system in force in Peterborough is much more convenient and prevents a congestion of garbage, thus proving of decided value from a health standpoint.

Not only is garbage here collected twice a week but excellent service has been given by the contractors who have adhered to their schedules with reasonable regularity under all kinds of weather conditions.

In this essential work Peterborough can stand comparison with most other cities in Canada.

The work is done regularly, done well and done more frequently than is the case in many other places of larger size than Peterborough.

THE WINTER FAIR.

As the Canadian National Exhibition is now the largest annual exhibition in the world The Royal Agricultural Winter Fair, which opened yesterday, is now recognized as the biggest event of its kind on this continent.

From all indications this year's fair—the sixth to be held—surpasses all the previous winter exhibitions, and Ontario farmers who are anxious to improve the quality of their stock, get into touch with the latest methods and learn to better their farm produce generally, should not fail to attend this great fair.

Every branch of agriculture is, of course, represented and besides exhibits from every province in the Dominion there are some of great merit from the United States.

The magnitude of the fair—which, although covering thirteen acres is all under one roof—can be judged from the fact that the exhibits of live stock number 10,000 at least 2,000 horses and a similar number of cattle being included in this total.

The Winter Fair, like the Canadian National is a Canadian undertaking that is eloquent of Canadian enterprise, vision and executive ability.

THE PUBLIC HEALTH.

Complaints from the Board of Health at the alleged failure of the City Council to co-operate promptly in carrying out works that the Health Board have recommended as desirable from a health standpoint should not be dismissed lightly.

There should be teamwork in this business of protecting the public health and no recommendation from the Board of Health should be ignored unless for very serious reasons.

After all there is not more important responsibility than that of providing conditions that will lead to a higher standard of health.

When a body entrusted with considering such matters urges sewers to be constructed because they are needed to provide such conditions the city fathers should naturally be expected to consider very earnestly the recommendations.

Certainly it should not be necessary for the Board of Health to continue year after year suggesting public works in the interest of health without being able to secure action.

Somehow or other—and this applies also to larger fields of jurisdiction than that exercised by municipal council—it is usually along the lines of health work that the most lthargy and the greatest reluctance to act are shown.

KILLING DEER.

The conduct of two women near Pembroke who clubbed a deer to death in the water has caused general condemnation of the cruelty to a dumb animal shown in this battering of a defenseless creature with a paddle.

There does not seem to be the slightest excuse for this inhuman action and there is natural surprise that such a cruel act has been charged against the gentler sex.

Perhaps they were actuated by the thought that if their husbands considered it sport to paddle alongside a swimming deer and shoot it at point blank range they were justified in using a paddle when no other weapon was at hand.

From the viewpoint of sportsmanship there is little real difference between shooting a deer under these conditions and killing one with a paddle save, of course, that death comes quickly and more mercifully in the former case.

Stalking a deer or even hunting with the use of dogs gives the quarry a chance when shooting is confined to the land, but it is difficult to conjure any appearance of sport out of the shooting in the water of an animal that has no opportunity to escape and at such close range that no marksmanship is necessary.

DANGER OF MONOXIDE GAS.

(From the Chatham News)

The time of year is approaching when the annual warning against the dangers of carbon monoxide gas is timely and seasonable. People need to be reminded of many things that are of common knowledge—and the risk of taking any chance with carbon monoxide gas is one of them. Nearly everyone in these days knows that a gasoline engine when it is in operation emits fumes which are poisonous and deadly. They know that if they remain in a garage, or any enclosed space where these fumes are being spread around, they will be affected by them, and that they will be overcome, and rendered unconscious, before they are aware that the fumes are taking effect. Yet there are people who disregard the warning which this knowledge should provide for them, and they need to be reminded of the danger. This is proven by the annual casualty list chalked up to the credit of carbon monoxide gas.

A few days ago the Duluth Herald opened the season's discussion by pointing out that there is always danger around a gasoline engine that is being operated in any enclosed space, and added:

No one should ever work around a car with the engine running, when it is in a garage. No person should sit in a car that is standing in a garage. No person should sit in a car that is standing with all the windows closed and the engine running. These practices are extremely dangerous.

The Duluth paper goes on to say that garage doors should be kept open while the owners are working on their cars and it is good practice never to run the engine in a garage or to sit in an enclosed car with the windows closed and the motor running. Even when running it is well to have a widow lowered. As our contemporary says, it is better to be sure than sorry.

TWELVE WOMEN JURORS.

On the heels of a cable telling that fourteen women have been elected Mayors of Welsh and English towns comes another despatch saying that for the first time in English history a jury composed entirely of women have tried a civil case at Newcastle. Truly, we live in a period crowded with the making of history. Fifteen years ago suffragettes were storming Westminster to secure the right to vote. Mr. Asquith, with his oracular eloquence, was telling the British House of the grave reasons why his wife and other men's wives and all other womenkind could not undertake the same electoral responsibilities as the superior male; and even graver pundits "viewed with alarm" the very idea of a mere woman putting a mark on a ballot paper. Today, what a change! All women in all English-speaking countries vote; they sit in Parliaments and Legislatures; they are in law and journalism and sit as judges and some are captains of industry. Women are taking their place in science; they go up into the clouds with airships; they swim channels; they preach from pulpits; they take their place in sport.

Time was, not so very long since, when women were simply property; they just "belonged." Today the daughters of Eve are the lords and masters of creation, not only no longer "property," but sitting down as jurors to determine what shall be done with the property of males. Truly a new world.

And it is a better one. The woman who just "belonged" had her charms and wiles, and sometimes she dominated things notwithstanding stupid and man-made laws, and her successor, the Jane Austen type of wallflower who was horrified if she exhibited her pretty ankle and fainted if she saw a mouse, had some enchantment, too. Yet most of us should consider ourselves blessed because we live in a day when women go out and rub shoulders with their brothers, when they can do things, from "stepping on the gas" in a roadster or a Fokker, or acting as a juror or an M.P., or just wielding a tennis racquet too mean for some male. It makes for more of comradeship, more of healthful companionships, and all the moralists to the contrary notwithstanding, it makes for little of evil.—Ottawa Journal.

THE NEW AIRSHIPS.

Sir Sefton Brancker having announced that the experimental voyages of the two new airships being built in Great Britain will be made next summer upon the Canadian route, via the Azores, it may be interesting to learn something about the dimensions of these dirigibles and the accommodation which has been arranged upon them for passengers.

The pioneers of aviation would rub their eyes could they glimpse such an air liner as the R-100. In its hull there are not less than fourteen miles of main tubing and thousands of stays. In all of its 709 feet there is not a straight piece of main girder. Every part has been built on the floor of the shed before being assembled in the shop. Approximately 350 men are at work making and assembling the parts and 50 girls are employed on the four and one-half acres of fabric which will be used to cover the hull, inside of which there will be 15 balloonettes.

In addition to space for 150 passengers, there will be an up-to-date restaurant, promenade decks, elevators, lounges, and a floor specially laid for dancing. Passenger accommodation will be in three storeys and two and four-berth cabins will be reached by corridors and staircases. The restaurant will seat fifty people and the promenade decks will have windows fitted so that a view of the country may be obtained. Each passenger will be allowed 112 lbs. of baggage and the ship's capacity will allow the transport of ten tons of mail.

All cabins will be fitted inside the hull. Cooking, lighting and heating will be by electricity and ventilation will change the air three times every hour.

When finished, the R-100 will have cost about $2,300,000. Its total displacement will be 156 tons. It is fitted with six six-cylinder Rolls-Royce engines of 700 horse-power each. The ship will develop a top speed of more than 80 miles per hour and a cruising speed of 70 miles per hour. Her cruising range will be over 5,000 miles and she will carry 30 tons of fuel, although gasoline may later give way to heavy oil.

The experimental flights of the R-100 and her sistership will open a new era in trans-Atlantic transportation. It has been already demonstrated that the crossing from Great Britain to America may be made by a dirigible without undue trouble, whereas every attempt to negotiate the same route by airplane has been attended by failure. The immediate hope of inaugurating commercial air service across the Atlantic thus rests with the airship rather than with the airplane, and it is extremely doubtful if any airplane will be devised for years to come which will compete with the dirigible in point of safety and commodiousness, although the airplane may easily eclipse the airship in speed.—Brockville Recorder and Times.

EDITORIAL NOTES AND COMMENT.

The professional hockey leagues are in action. The puck-chasers are no longer dependent upon the weather conditions.

A New York doctor says a man can get along without a leg, an arm, an eye, his tonsils, appendix, gall bladder, one kidney and part of his lungs. But could the medical profession get along without those things?

A dollar or two invested in Christmas stamps to help the Peterborough Health Association is about as safe and sound an investment as could be discovered.

Prince Eitel Friedrich was to have been governor of Canada if Germany had won the war. Wouldn't that have been great?

The ears of the two women who clubbed a deer to death in the water must be burning. Many harsh things are being said about their conduct.

Every mother of young children should qualify as a fingerprint expert.—Kitchener Record.

CATTLE GRAIN, AND PRODUCE

RETAIL

Fruit

Bananas 50-60c doz. 2 lbs. 25c; oranges, 30c-$1.00 doz.; grapefruit, 3 to 5 for 25c; lemons, 40-50c doz.; dates, 3 lbs. for 25c; cooking figs, 3 lbs. 25c; fresh figs, 12-15c package; eating apples, 50c-$1.00 peck; cocoanuts, 5-10c each; melons, 50-60c each; pears, 60-85c basket; California pears, 50-75c dozen; grapes, 18-25c lb.; Canadian grapes, 40-60c basket; pomegranates, 15-20c each; cranberries, 25c lb.

Vegetables.

Potatoes, 30c peck, $1.75-$1.90 bag; sweet potatoes, 5c lb.; carrots, 30c a peck; cooking onions, 30c peck; Spanish onions, 4 lbs. 25c; pickling onions, 10-20c quart; turnips, 3 for 10c; cabbage, 5-15c head; head lettuce, 10-20 each; leaf lettuce, 5c bunch; parsley, 5c bunch; cauliflower, 20-35c each; tomatoes, 10c lb.; field; 39c lb. hothouse; cucumbers, 15c each; green corn, 20-25c dozen; egg plant, 10-15c each; vegetable marrow, 15-20c each; celery, 10-20c; pumpkins, 10-20c; squash, 10-25c each; mushrooms, $1.00 lb.; Brussels sprouts, 15c qt.; endive, 10-15c bunch; spinach, 15c lb.; peppers, 35-50c dozen; parsnips, 30c peck.

Nuts

Mixed nuts, 25c lb.; peanuts, in shell, 30c lb.; shelled walnuts, 43-50c lb.; budded walnuts, 50c lb.; broken walnuts, 45-49c lb.; whole halves, 50c lb.; almonds, 60c lb.; papershell pecans, 55c lb.; Brazil nuts, 29c lb.

Dairy Produce.

Butter, creamery, 39-45c lb.; dairy, 38-40c; lard, 17-22c; shortening, 15-18c; eggs, 46-53c dozen; cheese, 30-40c lb.; Roquefort, 60c; Limburger, 40c; honey, clover 5 lb. pail, 65-75c, 10 lbs. $1.93; amber, 5 lb. pail, 49-55c; 10 lbs., 95c-$1.09; sections, 35c each (clover).

Fish

Salmon trout, 30c lb.; halibut, 30-35c; fresh and smoked fillets, 18-23c; whitefish, 30c; fresh cod, 23c; cured 15c lb.; sea salmon, 18-25c; kippers, 25c; kipperines, 30c; finnan haddie, 18c lb.; ciscoes, 30c; pike, 15-20c; pickerel, 23c; oysters, 75c pint; fresh sea herring, 12c lb.; Labrador herring, 50c doz.

Flour.

Half barrel, $4.25-$4.50; 24-lb. bag bread flour, $1.25; 24-lb. bag pastry flour, 89c-$1.05.

Meats.

Beef 10-35c lb.; lamb, 20-45c; veal, 15-30c; pork, 28-35c; bacon, 23-45c; sausage, 20-35c; chicken, 25-30c lb.

WHOLESALE.

Grain

Fall wheat, $1.20 bushel; spring wheat, $1.15; rye, 85c; oats, 40-50c; peas, $1.35; alsike, $9.00; buckwheat, 70c; barley, 67-72c bushel; red clover, $9-$10.50 bushel.

Hay, Bran, Etc.

Hay, baled, $12-$14; loose, $10-$12; straw, baled, $8-$10; bran, $30; shorts $34 a ton.

Hides and Wool.

Cow hides, 12-14c lb.; horse hides, $3.50-$4.00 each; calf skins, 14c lb.; lamb skins, 75c-$1.25 each; wool, 20-22c lb.; rejects, 13c lb.

Hogs.

Live hogs—Thick, smooth, $8.25 a cwt.; select graded, $8.75. Dressed hogs—Head on, $14.25; head off, $15.25 cwt.

TORONTO LIVE STOCK.

TORONTO, Ont., November 17. — Trade continues good and active for the best grades of butcher steers and heifers, and quality feeders. Anything in the above classes of extra choice quality at a premium of 15c to 20c. The carry-over of about 1,000 cattle includes a lot of rough, poor quality stuff, but prices average steady according to grade.

Stockers and feeders strong.

Choice butcher steers, $8.25 to $9.00. Heavy beef steers, choice $8.50 to $9.50. Choice light steers, $8.35 to $8.50, and choice butcher heifers, $8.00 to $8.25.

Baby steers firm, choice $12.00 to $13.00.

Comomn steers and heifers, $5.50 to $6.50.

Choice butcher cows, $5.50 to $7.50; medium, $4.50 to $5.00.

Bulls, choice, $5.00 to $6.00.

Calves steady, choice veals scarce, $14.50 tops.

Lambs steady to firm, $11.50 to $11.75.

Hogs settled 25c lower, at $9.40.

Receipts.

Union Stock Yards — Receipts, 1,000 cattle, 228 calves, 2,114 hogs, 1,867 sheep and lambs.

Quotations:

Heavy steers, choice	$ 8.50	to $9.50
Butchers, choice	8.25	9.00
do. fair to good	7.25	8.25
do. common to medium	6.00	7.00
do. heifers	8.00	8.25
Baby beeves	11.00	13.00
Cows, fat, choice	6.00	7.50
do. medium	4.50	5.00
do. canners, cutters	2.50	3.50
Bulls, butcher, choice	5.00	6.00
Bolognas	3.50	4.00
Feeders and shortkeep	7.00	7.75
Stockers, good	6.00	6.75
Calves, choice	14.00	14.50
Springers, choice	90.00	110.00
Milkers, choice	80.00	100.00
Lambs, choice	11.00	11.75
Buck lambs	8.75	9.00
Hogs, f.o.b. thick smooth	8.00	...
Hogs, off cars, selects	9.40	...
Hogs, selects, f.o.b.	8.50	...

MONTREAL GRAIN AND PRODUCE

MONTREAL, Nov. 17 (Canadian Press).—The export trade in Canadian grain here yesterday was again of a limited character, there being practically no demand from foreign buyers.

There were no new developments in the local market for cash grain, the demand from exporters being slow, while the trade in coarse grains for domestic account was only of a moderate volume and prices were unchanged.

Prices for all grains of Spring and Winter wheat were well maintained under a moderate demand from all sources.

The millfeed trade was again active with United States buyers supplying most of the demand. Prices were firm. The movement of stanward grades of rolled oats was fairly good and the tone of the market was steady.

The demand from the United Kingdom for Canadian baled hay was again good and a moderate amount of business was worked at steady prices.

A fairly active business was transacted in all grades of eggs and the undertone was firm. The receipts were 2,379 cases.

The trade in potatoes was quiet but the tone of the market was about steady. Sales of odd cars of Prince Edward Island Whites were made at $1.35 per bag of 90 pounds; New Brunswick Green Mountains at $1.35 per bag in bulk, and Quebec varieties at $1.00 to $1.10 per bag in bulk, ex-track.

The condition of the market for imported beans was steady under a moderate demand. Sales of odd cars of choice white hand-picked on spot were made at 2.50 per bushel, and to arrive at $2.60 per bushel, with smaller quantities at $2.75 per bushel, ex-store.

The butter situation was without any new feature to note, the demand being quiet and prices unchanged. The receipts were 160 packages.

The local and export trade in cheese was quiet but prices ruled steady. The receipts were 2,955 boxes.

Montreal Quotations

Oats, Canadian Western, No. 2, 74c.
Oats, Canadian Western No. 3, 70c.
Oats, extra No. 1 feed, 69c.
Oats, No. 2 local white, 68c.
Flour, Man., spring wheat, patents, firsts, $8.10.
Flour, Man., Spring Wheat Patents, seconds, $7.50.
Flour, Man., spring wheat patents strong bakers, $7.30.
Flour, Winter Patents, choice, $5.90 to $6.00.
Rolled oats, bag 90 lbs., $3.85.
Bran $32.25.
Shorts $34.25.
Middlings $42.25.
Hay, No. 2, per ton, car lots, $13.50 to $14.00
Cheese, finest Western, 20½-21c.
Butter, No. 1, pasteurized, 38½c.
Eggs, storage extras, 44c.
Eggs, storage firsts, 42c.
Eggs, storage seconds 38c
Eggs, fresh extras, 70c.
Eggs, fresh firsts, 60c.
Potatoes, per bag, car lots, $1.00 to $1.10.

CHICAGO CATTLE

CHICAGO, Nov. 17 (Canadian Press).—Cattle, receipts 12,000; mostly 25c off; spot 5c or more; she stock mostly steady to 25c lower; cutters 10 to 15c off; bulls steady; vealers steady to 25c lower; medium weight steers $16.25; yearlings $18.00; most decline falling on steers selling at $15.00 downward; vealers $1200 to $12.50; outsiders $14.00 to $14.50; most low cutters $5.00 to $5.10.

Hogs, receipts 20,000; market generally strong to 15c higher than Tuesday's average; closed weak, top $8.95; bulk good and choice 250 to 300 pound average $9.50 to $9.75; 210 to 240 pounds, $9.25 to $9.60; 160 to 200 pounds $8.90 to $9.40; 130 to 160 pounds $8.50 to $9.15; best pigs $8.25 to $8.50; selected lots up to $8.75; bulk packing sows $8.15 to $8.60; heavy sows $7.75 to $8.00 mostly; big weights down to $7.50; best light sows $8.75; shippers took 5,000; estimated holdover 8,000.

Sheep, receipts 13,000; fat lambs strong; spots 15 to 25c higher than Tuesday; choice natives $13.90; choice 85 pounds Indiana fed lambs $13.85; bulk good to choice lambs to packers $13.50 to $13.75; 100 to 130 pound buck lambs $11.00 to $12.00; culls $10.50 to $11.00 mostly; sheep steady; fat ewes $6.25 to $6.75; medium and good yearlings $10.00 to $11.25; feeding lambs unchanged, $14.00 downward; comebacks $13.50 to $13.75; few below $13.00.

CHICAGO GRAIN

CHICAGO, Nov. 17 (Canadian Press). — Active selling and lower prices in the wheat market yesterday followed receipt of an Argentine government report describing the Argentine crop situation as favorable. Opposite advices from a Chicago crop expert in Argentina failed to act as an offset.

Closing quotations on wheat were unsettled, ⅛ to ⅞c net lower; with corn unchanged to ¼c up; oats showing ⅛ to ¼c advance, and provisions unchanged to 10 and 12½c down.

According to the official Argentine report, new wheat in Argentina shows generally good condition and no actual damage of consequence.

Contrasting with this statement, dispatches sent from Las Varillas, Argentina, by a private expert, for a Chicago house, said that new wheat is very light in weight, not as good as last year in quality, that frost has done serioussa harm, and hot winds heavy damage. Meanwhile news regarding export demand for wheat from North Armerica was also conflicting, but the day's business was finally estimated at 600,000 bushels.

Wintry conditions in Canada had but little on wheat prices here, the bulk of Canadian threshing being at an end. However, some notice was taken of advices that extreme scarcity of No. 1 and No. 2 wheat in Canada is developing. On the other hand, Canadian country marketings for one day were reported as totalling 3,100,000 bushels, against 2,897,000 bushels a year ago.

Corn displayed notable power to rally from price setbacks, but had to contend with liberal selling done to realize profits. Special attention was given to word from Omaha that corn export bids were at a higher basis than a week ago. Besides, Texas and Oklahoma reports indicated smaller yields of corn than expected, and some advices said the corn movement was about over in that quarter. Oats were firm, independent of corn. Good buying of oats appeared on all dips.

Provisions weakened at the last on account of selling from cash interests.

STERLING EXCHANGE

MONTREAL, Nov. 17 (Canadian Press).—Sterling exchange rates were were quoted here yesterday as:
Demand 4.86 7-16.
Cables $4.86 15-16.

Short of Breath Dizzy, Sinking Spells COULDN'T WALK FAR

Mrs. L. A. Oliver, Granville Ferry, N.S., writes:—"A few years ago I had dizzy, sinking spells so bad I could hardly stand up without taking hold of something to support me, and I could not walk any distance on account of being so short of breath.

"I had taken a lot of doctor's medicine, but it did me no good, only for the time being, so reading in the B.B.B. almanac about

I decided to try them and found them to be just what they are recommended to be, and I feel that I owe my life to them."

Price 50c. a box at all druggists and dealers, or mailed direct on receipt of price by The T. Milburn Co., Limited, Toronto, Ont.

VOICE OF PEOPLE

Letters to be printed in the Voice of the People column must be received at The Examiner office on the day before it is desired to have them published.

To the Editor of The Examiner:

Sir,—Your worthy correspondent, Mr. M. T. Butcher, does not seem to realize that people need not be guided by right and wrong any more but by what they think is good for them. That is the new right. All else is wrong. If he will refer all his arguments to that great general principle he will have no difficulty in reconciling what to him at present appears inconceivable.

—READER

Advertise in The Examiner

WISE AND OTHERWISE.

The King of Arabia has 24 wives. He recently bought an automobile. If he's wise he'll let one of 'em drive it.

SHOOT WAITER, TAKE $10,000, says a newspaper headline. He must have had a good evening.

An alarm clock so frightened a student that he was killed in a fall from his bed. Those alarm clocks ought to be abolished.

(Copyright, 1927, NEA Service, Inc.)

HOME BUILDING.
Call or 'phone for Plans and Estimates on Houses, Garages, etc. Metal Garages complete, $95.00 up. Houses built on Monthly Payment Plan.
A. B. CUNNINGHAM,
331 Reid Street.

Chesler's

Special Two Day Sale
FRIDAY AND SATURDAY

Shoe Department Bargains

PATENT LEATHER 1-STRAP SHOES AT $2.98

Best quality Patent Leather Shoes in 1 Strap style, with buckle, Cuban or High heels. Sizes 2½ to 7. Regular $4.50. Friday and Saturday Sale, a pair..... **$2.98**

NOVELTY PATENT LEATHER SHOES AT $2.98

250 Pairs of Fancy Shoes, in Patent leather, with combination trimmings. Six of the newest style to choose from, in high heels only. Sizes 2½ to 7. Reg. up to $5.95. Friday and Saturday Special Sale, a pair only... **$2.98**

LADIES' $4.98 TIE SHOES ON SALE AT $2.98

Patent leather, two eyelets; medium heels, with silk tie. All sizes 3 to 7. Reg. $4.98. On Sale Friday and Saturday at pair **$2.98**

VELVET SHOES AT $2.98

90 Pairs of New Velvet Shoes in 1 strap or Tie styles, Cuban or high heels. All sizes 3 to 7. Regular $4.98. Friday and Saturday Sale, pair **$2.98**

Coats! Coats! Coats! at $17.95

Sample Coats, in Misses sizes, 16 to 20; with large fur shawl collars and cuffs; in all the best shades andstyles. Reg. up to $30.00. On Sale Friday and Saturday. A Garment..... **$17.95**

50 New Fall and Winter Coats, at $22.95

A beautiful collection of Ladies' and Misses Coats in the latest shades and styles; made of Fine Pinpoint and Broadcloth. All with large shawl fur collars and cuffs. Guaranteed linings and flannel interlined. Sizes 16 to 44. Reg. up to $40. Extra special, for Friday and Saturday. On Sale, a Garment..... **$22.95**

Ladies and Misses Dresses on Sale

FLAT CREPE DRESSES AT $7.95

20 Flat Crepe and Crepe Satin Dresses in a pretty selection of styles and shades. Sizes 16 to 38. Reg. up to $22.00. On Sale Friday and Saturday, at Only..... **$7.95**

GEORGETTE AND CREPE DRESSES AT $9.98

25 New Georgette and Crepe Dresses in 10 good shades, including Black and Navy. Each garment in a style by itself. Regular value up to $25.00. Sizes 16 to 42. On Sale Friday and Saturday, only..... **$9.98**

SAMPLE DRESSES ON SALE AT $12.95

Forty eBautiful Sample Dresses in the newest styles, and best qualities of Satin-faced Georgette and Silk Velvet Combinations. Black, Navy, Canton Blue, and Malaga, Sizes 16 to 42. Regular up to $30. On Sale Friday and Saturday..... **$12.95**

HATS! HATS! HATS! AT $1.98

125 New Velvet and Felt Hats, in all the latest styles and shades. Regular up to $5.50. Your choice on Friday and Saturday, at only..... **$1.98**

LADIES' UNDERWEAR AND HOSIERY ON SALE

50 dozen Women's Silk and Cotton, Fall weight Vests and Bloomers, in Cream, Peach, Pink, and Mauve. Sizes 36 to 44. Reg. value 75c. While they last. On Sale each
Vests..... 29c
Bloomers..... 39c

LADIES' SILK & WOOL VESTS 49c

25 Dozen "Oxford Brand" Vests only, in cumfy cut or opera styles; full Fall weight. All sizes; in Cream, Peach, Pink, and Mauve. Reg. $1.00. On Sale, while they last. Only..... **49c**

LADIES' FLEECED BLOOMERS 59c

Penman's Extra Heavy Fleeced Bloomers, in Peach, Cream, Sand, Grey and Mauve. Sizes 38 to 44. Regular $1.00. Special for Friday and Saturday Only..... **59c**

LADIES' CASHMERE HOSE, 49c

100 Dozen Fine Cashmere Hose in Grey, Black, Cork, Peach, Pongee and Harvest. All sizes in every shade and guaranteed perfect. Reg. $1.00. On Sale Friday and Saturday, Only..... **49c**

B. CHESLER
392 GEORGE STREET

CHAMPIONSHIP HORSES ARRIVE FROM EUROPE

W. J. McCallum Bringing Big Importation of Pure-Bred Horses.

100 HEAD.

They Will Be Exhibited at Royal and Other Big Winter Fairs.

The biggest importation of pure-bred horses in years reached Montreal a few days ago from points in Great Britain, France and Belgium.

They were brought over on two C.P.R. freighters, the Bosworth and Bolingbroke, for W. J. McCallum, of Brampton, Ont., and Regina, Sask., who has spent most of the past summer in Great Britain and the Continent selecting them. The horses were shipped to Brampton prior to being exhibited at the winter fairs to be held during the next few weeks at Toronto, Chicago, Guelph and Ottawa.

Over a quarter of a million dollars has been invested by Mr. McCallum in Percherons, Suffolks, Clydesdales and Belgians. His first shipment to Canada this year included 14 animals which arrived in August.

The present lot, numbering 100 head, contain many prize winners at European shows. The most noted horse in his shipment is probably Lord Willingdon, a two-year-old Clydesdale, named after the Canadian Governor-General. This stallion, alone, cost ten thousand dollars. He was the only two-year-old in Scotland winning double championships this year, being champion at the Royal show at Newport, Wales, and also champion at Kilmarnock show. This noted stallion goes back to Scotland after being exhibited at several shows on this side, as he is booked for service up until 1930.

Mr. McCallum also has the Royal winner at Newport, Wales, in Suffolk stallions, and several Paris winners in Percherons, and Brussels winners in the Belgians. With the present arrivals he expects to exhibit fully one hundred stallions at the Royal Show, Toronto, in November; the International Show, Chicago, in December.

During the winter months, beginning in January, Mr. McCallum is shipping the horses west through the Prairie Provinces as far as Calgary where they will no doubt appear in Western show rings. Since early days Mr. McCallum has been interested in horse buying and in this work has crossed the Atlantic on 37 trips. On this tour alone he travelled 20,000 miles in Great Britain and on the Continent, some of it by aeroplane, when he experienced the excitement of a forced landing in the fog.

KEEN COMPETITION EXPECTED AT FAIR

Different Provinces Plan Exhibit at Coming Royal.

Ontario has always laid claim to the proud position of the banner Agricultural Province of the Dominion. To maintain this position has become no easy task with the amazing development that has been going on in the other Provinces of the Dominion, more particularly in Western Canada in connection with "Jubilee of Agriculture," which the Dominion and Provincial Governments are planning to hold at the Royal Winter Fair here next month, competition is going to be amazingly keen in this contest for agricultural supremacy. Not only will the other Provinces have special exhibits showing the progress that has been made in farming since Confederation, but in the competitive classes at the show the cream of the West, Quebec and Maritime herds and stables, their seeds, fruits, vegetables and dairy produce, will meet with the best that Ontario can produce in open competition.

Starting from the West coast, British Columbia has announced that she will send to the "Royal" the largest and best display of the Agricultural produce of that Province ever assembled together. Every farm product grown in the Pacific Province will be included in the enormous exhibit to be staged by the B.C. Government. There will in addition be a large display of pure bred cattle, three carloads at least and the usual impressive showing of B.C. fruit.

Alberta is sending, in addition to its usual competitive exhibits, a special display which has been shown at a number of Western Canadian and American Fairs this summer. For the "Royal" it will have a number of additional features which will make it, in the opinion of publicity commissioner D. A. McConnell, the best display of its kind ever put on by this Province. It will include all descriptions of farm, field and poultry produce.

Saskatchewan is planning to show a carload of sheep, including about thirty-five heads of market animals, breeding hogs, a carload of bacon hogs and a splendid string of breeding and draft horses.

The Manitoba display will include a carload of Clydesdale horses, one of Percherons and Belgians, one carload each of sheep and swine and probably two carloads of beef cattle. This will be the most ambitious thing of its kind ever carried out by Manitoba and the Province has been combed for livestock that will meet the high standards of quality that have been set.

Advance information from Quebec and the Maritime Provinces indicates that they will be worthily represented and from Prince Edward Island there will be the usual fine display of silver foxes.

Discovery of diamonds in the alluvial fields of the Transvaal last year has caused a jump in production in South Africa from 200,000 to 808,000 carats a year.

FOREST AREAS ARE RESERVED

Timber in British Columbia Grows at Rate Nearly Equal to Cutting.

LARGE TRACTS HELD.

VANCOUVER.—Perpetuity of operation in the huge and ever-growing British Columbia timber industry is the objective sought by the provincial government, announced Hon. T. D. Pattullo, minister of lands, recently. Mr. Pattullo has headed the department charged with administration of B.C. timber for the past eleven years and during that period several radical departures have been made toward scientific forest management.

Mr. Pattullo said that the government was gradually acquiring large areas of forest lands which would be held in reserve. Logging operations would not be permitted on these tracts for years to come and when they were permitted the timber would be removed scientifically, so that wastage would be reduced to a minimum. The fire menace, he said, was the most serious destructive agency to be combatted. So far as reforestation in British Columbia forests was concerned, nature was 97 per cent. efficient if the fire hazard was eliminated.

False Economy.

Veteran coast lumbermen say that artificial reforestation in British Columbia under present conditions is unnecessary, and government officials agree with them. And they are likewise convinced that preservation of mature timber stands for the mere sake of conservation is false economy.

In the Pacific northwest there are thousands of trees that are exceeded in size only by the giant sequoias of California. These are the Douglas firs which comprise about 75 per cent. of the timber of the northwest woods, and in these woods stands one-third of the continent's timber.

The trees grow very tall and densely and exclude practically all sunlight from the ground. On the forest floors there are millions of seedlings lying dormant in the moist duff, awaiting that sunlight which will reach them and master germination only after the trees have been removed.

"From my own observation," said one of the biggest timber operators on the coast, "I know that under normal conditions a second growth of Douglas fir on our company's property attained a height of 96 feet and a diameter at base of 21 inches in thirty-five years. It has been said that in less than fifty years a second growth Douglas fir forest will produce 30,000 board feet to the acre—a far heavier stand than is common in virgin forests in other sections of the country.

Harvest Trees.

"Give these seedlings sunlight and careful protection from ground fire, and they will have rapid growth. To do this we must harvest the trees. The present stand of Douglas fir will provide timber for some 100 years, and to-day the North-west is growing timber at a rate almost equal to the cutting.

The gradual adoption of scientific logging will, within a few years, make the new growth in the Pacific Northwest equal to the cut, and this will assure a perpetual supply of timber for posterity."

TURKEY CROP IS LATE IN MATURING

Wet Spring and Cold Weather -- Weather Affected Early -- Setting.

The turkey crop in Canada is about three weeks later maturing than usual, owing to a cold, wet, backward spring. In some sections the first eggs set, either did not hatch at all or the young turkeys died off. Turkeys, above all other kinds of fowl, cannot stand wet, cold weather when young. Some sections have marketed a few turkeys, but they are immature, poorly fleshed birds and not yet fit for table use.

There are only four weeks of a turkey's lifetime in which it is ideal for table use. That time is reached as soon as the young bird is fully grown—in other words, has reached maturity—and before nature prepares it for breeding purposes. This period corresponds with the time it takes the eggs to hatch.

Storage stocks of choice quality turkeys in Canada are very low, except in the smaller sizes averaging 6 to 8 lbs., and those over 10 lbs. each. Perhaps the best values that can be purchased in turkeys today, of prime quality, are young hen turkeys weighing from 6 to 8 lbs. each. These are available in fairly large quantities from all the poultry dealers who store the best quality during December and January each year.

PASTOR GOES TO WORK.

LAGUNA BEACH, Cal., Nov. 16.—When the Episcopal Mission Board failed to appropriate a sum of money asked by the Rev. Percy Wise Clarkson for the upkeep of his church, he announced he was going to work. Dr. Clarkson will be a high-pressure bond salesman until he has earned enough to make up the fund.

CO-EDS ALTAR SHY.

LONDON, Nov. 16.—British university women graduates do not marry readily. Only one in 20 of the women who have gone through colleges in the past seven years is married now. Asked why, many of them say that education has led them to demand more in a man than they are able to find, and that men are afraid of educated women.

MEXICANS GROW RUBBER SUBSTITUTE

Guayule has recently came in prominence through the efforts of the United States to break Britain's monopoly on rubber. On the LEFT, Mexicans picking the guayule shrub, from which is obtained rubber, inferior only to first-grade plantation rubber, and on the RIGHT, the primitive methods by which the guale rubber plant is baled in the Mexican desert before being sent to the factory for refining.

PROTECTING FRUIT TREES FROM MICE

Fall is Time to Protect Trees From Rodents During the Winter.

TWO METHODS.

Building Paper May Be Used or Wire Protectors Placed Around Trees.

As each spring comes around, complaints come in of damage to trees from mice. As much of this can be prevented by precautionery measures taken in the fall we venture once again to remind our readers that the time is now opportune to guard against such loss. This may be accomplished in two ways: (1) by the use of building paper, and (2) by the use of wire or metal protectors. The building paper is a very cheap means of protection from the standpoint of material, but, as it lasts only the one season, is extravagant of time through the necessity of wrapping the trees each fall. ingle-ply white or grey building paper is used. Tar paper may be used, but is not recommended as there is a possibility of injury to the trees. The paper is cut into strips about six or eight inches wide and the full length of the roll, which is generally about thirty inches. The paper is wrapped fairly snugly around the trunk of the tree and tied with binder twine top and bottom. After tying, a little earth is mounded up around the base to prevent rodents working under the paper. This paper is generally removed in the spring.

The other method, the use of wire or metal, is more permanent, more expensive in material, but cheaper in labour, for the metal protectors last for a long period of years. Fine meshed galvanized wire netting is the most lasting material. It is fastened by small pieces of wire and is made large enough to allow for the trunk expanding as the tree grows.

Another very satisfactory and cheaper material is made from expanded metal, such as is used in building. It is better when both galvanized and dipped in paint, in which state it may be obtained from the factory. This material is fastened around the trunk by small wire fasteners as is the wire netting. It is advisable to stick the ends of these wire protectors in the soil so that there will be no danger of the mice working from underneath.

LOW TEMPERATURE IN STORING APPLES

Storage Life is Greatly Extended When Kept at Freezing Point.

An investigation has been carried on during the last two years at the Summerland, B.C., with the object of ascertaining the influence of temperature on the storage life of apples. In his latest report the superintendent of the station gives in detail the effect of different temperatures on a number of commercial varieties grown in British Columbia. From the results of the experiment it is apparent that by reducing the temperature of apples to 32° F., soon after they are picked a greatly extended storage life may be obtained. The advantage of cold over common storage lies largely in the fact that it provides low temperatures during October and November, whereas common storage temperatures during that period are frequently close to 50° F. It is pointed out, however, that cold storage should not be regarded as a cure-all. Even at 30°F., the life processes of the apple continue to progress, though at a reduced rate. To be most effective, low storage temperatures must be accompanied by other factors, such as efficient harvesting methods, high humidity, proper ventilation, and the use of oil wraps for such varieties as Grimes Golden and Wagener, which all tend to ensure the delivery of a perfect product to the consumer. In commenting on this point the superintendent states that the consumer also should know how apples should be treated after they come into his hands. A week or two in a warm furnace room or under the kitchen table will seriously impair the appearance and quality of even the best apples. Ideal conditions are provided by a cool, damp cellar from which the apples may be drawn as required.

Advertise in The Examiner

EARLY FEEDING IS ESSENTIAL

Scratch Grain of Equal Cracked Corn, Wheat and Oats.

PROPER CARE.

The preparing of pullets is of very great importance and this is the right time of the year to make such preparation. Pullets which are not properly developed or those which are undernourished cannot be expected to do well when they enter the contest on November 1st.

Starting about the middle of September the pullets should be gone over carefully and the most desirable ones selected and confined in a house by themselves. If a small grass run is convenient it can be used for a time and thus reduce range conditions gradually. About October 10th the pullets should be confined to the house which should be bright and comfortable. The size of the pen should be about six feet wide by ten or twelve feet deep and should face the south.

The practice of feeding pullets is of considerable importance as changes in daily routine, even though the same grains are used, often produce unsatisfactory results. The method of feeding birds in the Canadian National Egg Laying Contest is given below and contestants would be well advised to adopt the method and follow it fairly closely.

The scratch grain used in the feeding is made up of equal parts cracked corn, wheat and oats. All grains are of good quality. Shrunken or heated grains are never used. This scratch grain is fed sparingly morning and late afternoon in deep, dry litter, the object being to induce the birds to work.

Perhaps the secret of success in feeding for egg production lies in the proper administration of feeds so as to induce birds to eat dry mash. It has been found at the laying contest at Ottawa that the birds which lay the best are those which consume the most dry mash. The dry mash used at the commencement of the contest year consists of equal parts by weight of bran, shorts, cornmeal and ground oats, with 12% beef meal, 5% ground charcoal and 1% cod liver oil. This mash is placed in a self-feeding hopper and kept before the birds at all times.

Birds should be regularly supplied with green food such as kale, cabbage, mangels or fine cut clover or alfalfa. Fresh water, grit and oyster shell should be before them at all times.

Trapnests should also be provided so as to train the birds which may start laying before leaving home and thus prevent a loss through floor eggs after the contest commences.

Simplicity in feeding, constant care and regular attention are essentials in the preparing of birds for the laying contest and a good start quite frequently means a strong finish.

SIFTED OAT CHOP FOR LITTLE PIGS

Hulls Are Unpalatable anid Difficult To Digest.

If oat chop is to be fed to little pigs it is a worth-while practice to sift out the hulls. The hulls are not only unpalatable to the young stock, but they are very difficult to digest. If time cannot be taken to remove the hulls, it is doubtful if oat chop can be fed profitably to pigs under three or four months of age unless one is growing the hullers oats which threashes out ready for grinding into oatmeal which is good for all classes of stock. In an experiment conducted at the Lacombe, Experimental Station to test the advantage of removing the hulls from oat chop for little pigs, it was shown that during a feeding period of 127 days the gains made by the lot fed the oat chop with the hulls removed, cost a little less than $4 a hundred pounds, whereas it cost $5.70 per hundred pounds with the pigs given the oat chop complete. Furthermore, the lot getting the unsifted chop had to be carried on for about six weeks on a ration of barley chop to bring them up to a finishing weight. Bulletin No. 73 of the Department of Agriculture at Ottawa, entitled "Swine Husbandry in Central Alberta" expresses the view that the labour involved in sifting the oats by hand prohibits following the practice when large numbers of hogs are fed. Hulless otas, the author of the bulletin claim, is the logical feed to use in the weaning ration where middlings and shorts are not available. The conclusion is reached that oat hulls as contained in oat chop are detrimental to young pigs during the weaning period and for the entire feeding period of the market hog when the oat ration is continued throughout the entire feeding period.

By a new device an approaching train completes a circuit and thus swings a crossing light into a commanding position, rigs a bell and displays a danger flag.

STORING COMBS REQUIRES CARE

Must Be Carefully Protected When Not in Use on Hives.

PLACE IN SUPERS

Preparing the bees for winter and putting them away in cellar or packing case is not the only work that demands the beekeeper's attention in the fall. In addition to the bees there is a lot of valuable equipment that requires careful storage during the winter if losses are to be avoided. The most valuable asset a beekeeper can have, outside of his bees, is a good supply of drawn combs but if these are not carefully protected when not in use on the hives they may be totally destroyed by rodents or wax moth larvae.

The best method of storing combs is to place them in supers and then stack the supers one above the other in tiers with a queen excluder or inverted hive cover beneath and another cover on top of each pile, this will save the combs from the ravages of rats or mice. To prevent damage from wax moth the supers of combs should be stored in some unheated building for the winter. Wax moth will not develop in low temperature and 21 degrees of frost will destroy them without harming the combs. Any unused foundation is best wrapped in paper and stored in tight-fitting boxes. Foundation should not be exposed to low temperatures as it becomes very brittle when cold and is easily broken. Other equipment, such as hive bodies, supers, floor boards, covers and empty frames should of course be stored under cover where it is convenient to do any work that is necessary to them during the winter. The extractor, honey tanks, capping melter and honey pump should be thoroughly cleaned and kept in a dry place for winter to prevent rusting, etc. Proper care and storage of equipment when not in use retards deterioration and reduces cost of production.

MACKAY PEAS ARE BIG CROP

Pea Growing Will Be Stimulated With New Varety.

HEAVY YIELDER.

Pea growing is likely to receive a considerable stimulus as the result of the introduction of Mackay peas by the Cereal Division of the Dominion Experimental Farms. This very productive variety was placed on the market in commercial quantities for the first time in the spring of 1926, and the results of the field trials have proved very satisfactory. The new pea has been tested in comparative trial plots on practically all of the branch experimental farms, as well as at Ottawa, for several years, and has demonstrated its ability to produce large yields of grain and straw. The peas are creamy in colour and possess a black eye or hilum and are darker than most sorts. They ripen rather late, for which reason, together with their ability to produce a heavy yield of fodder, they make a good crop to mix with such varieties of oats as Banner, or O.A.C 72, for the production of hay or green-feed. The two crops grown together will mature about the same time if allowed to stand, making it possible to harvest a crop of grain if the season is not suitable for cutting for hay at the proper time. The introduction of Mackay peas, especially into the dairy sections of Eastern Canada, is expected to constitute a real contribution.

BIG STOCK SALES

Nov. 16—At Hillhurst Stock Farm, Cluny a Blondeau, Ont., dispersal sale of registered Holstein cattle and Clydesdale horses.

Nov. 18—Shropshires; 100 head; Donlands Farm, Don Mills Road, Toronto, Ont.

Nov. 22—Shorthorns, Dominion Shorthorn Society, at Royal Winter Fair, Toronto.

Nov. 30—Shorthorn dispersal, J. Andrew Knox, Mount Pleasant Farm, Norwood, Ont.

Dec. 1—Holsteins, Haldimand District Breeders' Club, Caledonia, Ont. J. Whaley, secretary.

ALFALFA AND CANADA THISTLE

Possibly one of the easiest and surest methods of controlling Canada thistle is to put the land where possible into alfalfa. The frequent cutting of alfalfa and thistle tops over a period of years will starve the thistle roots and result in complete eradication of this very undesirable perennial weed.

LIGHT FEEDING OF TURNIPS IS RECOMMENDED

Steers Found To Make Greater and More Economical Gains.

15 POUNDS DAILY.

Prove To Be a Daily Laxative and Tonic When Fattening Cattle.

The Experimental Farm at Nappan, Nova Scotia, has been conducting feeding trials for the past five years, comparing turnips with corn silage and sunflower silage for milk production.

Three experiments were conducted comparing turnips and corn. A total of 23 cows were fed for three weeks on turnips, three weeks on corn silage, then three on turnips again, the grain and hay ration being constant. The production of the third week in each period was used in computing the results of the trial. The average daily production when on turnips was 17.9 pounds milk and on corn silage 16.1 pounds milk while the cost per 100 pounds of milk was $1.61 and $1.69 for the two feeds respectively.

Five trials were conducted, comparing turnips with sunflower silage, in a similar manner. A total of 31 cows was used. The average daily production, when turnips were fed, was 18.5 pounds and with sunflower silage it was 16.8 pounds milk. The cost per 100 pounds milk was $1.57 and $1.63 for the two feeds, respectively.

Two trials, comparing corn with sunflowers, were carried on. The 13 cows on corn silage produced 15.8 pounds milk daily at a cost of $1.79 per 100 pounds while the same cows on sunflowers produced 16.2 pounds milk, costing $1.80 per 100 pounds.

It was found that the cows would not consume as much sunflower silage as they would turnips and that there was a greater tendency to go off feed when on the silage ration. In the years when corn gave a good yield and was well-cobbed as in 1924, this silage gave excellent results and was a cheaper feed than turnips. It is such an uncertain crop, however, that it cannot be recommended generally. Turnips and sunflowers are almost certain to give good yields, the average at the Nappan Experimental Farm for the five year period being 18.93 tons for turnips, 18.10 tons for sunflowers and 13.85 tons for corn. The cost of production was $3.71, $3.58 and $4.21 per ton for each crop respectively. The average dry matter yield per acre was for turnips, 4354 pounds, sunflowers 5430 pounds and corn 3600 pounds. The feeding trials showed that pound for pound the digestible nutrients in sunflowers were apparently equal to turnips. This may be due partly, however, to the fact that the cows were following a turnip period with sunflowers and then turnips again and consequently kept up in their milk flow while on sunflowers, by losing slightly in body weight.

The growing of sunflowers necessitates a greater overhead expense than does turnip production, a silo and cutter being essential for the former. Turnips require more field labour in hoeing, but may be stored very cheaply in a pit or root cellar. Until more data are available, our recommendations are in favour of turnips as a succulent feed for winter milk production.—S. A. Hilton, Dominion Experimental Farm, Nappan, N.S.

CLEAN STRAW GOOD COVERING

Department Recommends Straw for Covering of Strawberry Plants.

THREE INCHES DEEP

When permanent frost has set in and the ground is quite solid, strawberry plants should be covered with a light coat of clean straw. Straw that will not pack closely over the plants is the best to use. For this work marsh hay is well adapted. Green manure may be used, but as it usually contains many weed seeds, and sometimes may smother the plants, it is not to be recommended. About 2 or 3 inches of this mulch is enough. From 3 to 3½ tons of it will be sufficient for an acre. The author of a Dominion Department of Agriculture bulletin on Strawberry Growing states that in those parts of Canada where spring frosts are frequent, it is desirable to hold the plants back as long as possible in the spring. To do this the first heavy fall of snow should be covered with straw or evergreen boughs which are left on as long as possible in the spring. After the frosty weather of early spring is over and before the plants begin to grow, they should be uncovered and the straw put between the rows to keep the fruit clean.

SHEEP CLUBS ARE FORMED

Two Boys' Sheep Breeding Clubs Are Organized in Peterborough County.

OFFICERS ELECTED.

During the last month, two boys' sheep Breeding Clubs have been organized in the County of Peterboro. This work was carried on by Eric McGreer, of the Dominion Livestock Branch, in co-operation with the local County branch of the Department of Agriculture, J. B. Nelson. The members of these clubs purchased from 3 to 10 grade sheep and are assisted for the next four years in their management by the Department of Agriculture. This assistance includes shearing and dipping demonstrations, the installation of dipping tanks for the use of the club and the provision of prize money for club competitions in the fall.

The officers are—

Indian River Jr. Farmers' Sheep Club: President, Roland Tedford; Sec.-Treas., Alex Carlow.

Warsaw Sheep Club: President, Clarence Tedford; Sec.-Treas., Thomas Davis.

The members of the Clubs have now purchased their sheep and are commencing an interesting and profitable work.

Interest Increasing.

From almost every part of Canada come reports of increased interest in the sheep business. There il no big boom—sheepmen themselves do not wish for such a thing—but the industry is developing steadily and in a way which bids fair to become permanent. With but one or two exceptions, the Dominion Bureau of Statistics reports an inion Bureau of Statistics reports an increase in the sheep population of the various Provinces, with particularly heavy gains in the West. The highly satisfactory prices for lamb and wool, coupled with efficient wool marketing machinery which takes this product into the leading markets both on this continent and in Europe, are largely responsible for the expansion.

Fortunately, during this period of steady growth breeding stock is sufficient to meet the demands, and on the whole buyers are choosing their purchases carefully and with an eye to the future. At Raymond, in Southern Alberta, the other day 17,000 high quality Rambouillet sheep were purchased from the Knight Sugar Company for distribution through the range areas of Alberta and British Columbia. At Langley, in British Columbia, the first of a series of boy's and girl's sheep clubs has been established. This is the same sheep club idea which has already worked out so satisfactorily in certain sections of Ontario. In Ontario breeders of pure-bred sheep report surplus stock all cleared out, with shipments to all parts of Canada and many states in the Union. These reports not only indicate steady expansion, but also that only the very best stock is being used to produce the larger flocks of the future.

There is, too, a more general interst in the problems that confront the sheep breeder. Through the medium of the National Research Council, wool manufacturers and officials of the Federal and Provincial Departments of Agriculture, and the Canadian Co-operative Wool Growers, have joined together in forming a committee of the Council to study the problems of the wool grower. As a result of their activities it is hoped that any prejudice still remaining on the part of Canadian manufacturers toward Canadian wool will disappear, and consumption of the domestic product in the country will increase. Not content alone with studying marketing questions, the Council is also striving to solve problems which breeders must face, such as the production of a more uniform quality of wool, and the elimination of black fibres through the fleece. The latter are a decided detriment in the production of blankets and similar goods of natural color. This is very largely a question of selection, and paying more attention to the fleece of the ram.

World Market.

Canadian wool and Canadian sheep have long been popular in the United States, but the heavier duties placed on the first named product shortly after the war made the opening of new and alternative markets imperative. A few years ago the Canadian Co-operative Wool Growers made the first direct shipment of graded wool overseas, and as a result of careful selection and rigid grading the trade quickly developed.

This year the demand from abroad has been particularly marked, and just recently the Steamship "Manchester Commerce" sailing from the Port of Montreal carried a quarter of a million pounds of Canadian wool—eleven carloads—destined for the English and Continental markets from the Canadian Co-operative. Although this is the largest shipment of wool ever made from a Canadian port, it is only one of several made by the same Organization this season, and is conclusive proof that Canadian wool has now found its way into every market of the world.

ALBERTA HAS FIRST PLACE

Wheat Yield This Year Surpasses That of Saskatchewan.

30 BUSHELS PER ACRE.

Although normally not the largest producer of wheat (Saskatchewan occupying that distinction) Alberta this year will have a much greater crop of wheat than either of the other two prairie provinces. It is claimed that the yield per acre will be nearly 30 bushels. This is unprecedented.

The remarkable yield will operate directly to the benefit of Alberta Pacific Grain Co., which not only owns many country elevators in the province, but has a terminal elevator at Calgary and elevators at Vancouver. The larger the Alberta crop the greater the flow of grain toward the Pacific coast.

It has been estimated that the company this year will earn in the neighborhood of $10 the share, compared with less than $4 in the last year. The stock has risen in the last two months from the early thirties to the late forties.

FERTILIZERS BIG SUBJECT IN RESEARCH

Importance To Farmer Cannot Be Too Often Stressed.

MILLIONS INVESTED.

Insects and Pests Destroy Ten Per Cent. of World's Crops Every Year.

By A. E. Tomlinson.

The Imperial Agricultural Research Conference which held its meetings in Britain during the month of October is of vital importance both to the industry of agriculture as a whole and to the development of the Empire.

The importance of scientific research to the farmer has often been stressed by leading authorities and cannot be too much or too often stressed. It has also been practically demonstrated over and over again. The importance of concerted and co-ordinated agricultural research from the broad Imperial viewpoint is equally vital.

The object of the Conference was to explore the way towards co-ordination of agricultural research throughout the Empire and to ensure a pooling of the results of research and a prompt application of new discoveries. Never before has there been a conference for research workers in agriculture throughout the Empire, and never before has the knowledge and experience of the Empire been gathered together in order to take common counsel about the development of their greatest Imperial industry.

As Mr. Guinness, the Minister for Agriculture, pointed out at the opening of the Conference, even in crowded Britain where everyone seems to be packed into towns and cities, the value of the yearly agricultural output is 225,000,000 pounds, whilst in the vast Dominions about eighty per cent. of the population make their livelihood by cultivation of the soil.

In tropical parts of the Empire where diseases of man and of plants and animals are so rife the value of scientific research is too obvious to demand proof. As a single instance we may take Ross's work on malaria which has saved thousands of workers in tropical regions from illness and death. There are striking instances also where plant pests and cattle plagues have been successfully combated and hundreds of thousands of pounds saved to Empire farmers.

Insects and pests are estimated to destroy ten per cent. of the world's crops every year and twenty per cent. of crops that are grown in the tropics. These figures sufficiently show what a wide field there is for agricultural research throughout the Empire and what a paying proposition it can be when successful.

The biggest contribution of science to farming is undoubtedly artificial fertilisers. One of the most instructive and interesting of the visits of the Imperial Agricultural Research Conference was paid to the tiny Durham village of Billingham, where a huge nitrogen fertiliser factory has been established since the war.

Only four or five years ago the site of the great Billingham fertiliser works was little more than a wilderness on the North bank of the river Tees. To-day where once stood the little village and the isolated farm-houses is a huge factory, or almost one might say, a collection of factories with structures of gigantic proportions with miles of grotesque-looking gantries and pipe-bridges, with a network of railway sidings, with magnificent office-buildings, while near-by is a modern garden village of three hundred houses.

Millions of capital have been employed in this gigantic project, absolutely the last word in modern machinery has been installed, and the factory already gives employment to between four and five thousand work-people. Moreover, this is only as it were the beginning. The future will see the capacity of the factory quadrupled, and even newer and perhaps even more important industries will be added to the new one already established.

As Sir Alfred Mond, chairman of Imperial Chemical Industries Ltd., of which the Billingham factory is a subsidiary, said in his message of welcome to the delegates of the Imperial Agricultural Research Conference, "I would like to say how very glad we all here are to see representatives from every corner of the far-flung British Empire gathered together to discuss the most important and most ancient of all industries and how it can be improved. The agricultural problems of the Empire are diverse in many ways, but they have at least this as a great common factor—their attitude towards the use of fertilisers.

"I therefore propose to tell you something of the way in which this organisation began, and of the difficulties the eventual solution of which constitutes one of the most brilliant triumphs of British engineering and chemistry.

"At the outset our carefully chosen staff, picked men, who have so well justified their selection, were entirely without similar experience. This process operates at very high pressures, running into thousands of pounds per square inch. The mastery of high pressure technique, which we can now so confidently claim, was not in the beginning an easy matter to attain.

"The absolute smoothness with which the eventual large scale unit started was due to the vast amount of careful preliminary research and staff work which was undertaken.

(Continued on next Farm Page)

What You Want In the WANT ADS

COME TO THE GREAT OPENING SALE

Cor. Park and Albert Streets

20% DISCOUNT ON EVERYTHING IN THE STORE

SPECIALS—All Remnants at 12½c per Yard.
Come early and get your choice
See our Hosiery at Special Prices
See our window of special jobs for 25c each, worth up to $1.25 each.
Ribbon Ends, 3 yards for 5c, 3 yards for 10c
12-4 Flannelette Blankets for $2.15
11-4 Flannelette Blankets for $1.72

See our Ladies' Shoes for 50c. Ladies' Rubbers for 50c. Boy's Rubbers for 70c. Ladies' Fur Collar Coats for HALF PRICE.

Conn & Kelly, Salesmen

R. C. BRAUND

WHY PAY MORE?

500 PAIRS JUST RECEIVED 500 PAIRS
LADIES, MISSES' AND CHILDREN'S BOOTS AND SHOES
All sizes. (New) Pair..... **50c TO $1.76**
Children's Leatherette Bedroom Slippers, 10 to 13, pair....35c

RUBBERS (New)

Men's Rubbers 95c
Men's Heavy Rubbers, large size, to clear $1.95
Boys' Rubbers 75c
Misses Rubbers 59c
Renewal Bottoms for high rubbers $1.75

Men's Mackinaw Coats, (New)..... **$6.76**
Men's Mackinaw Coats, lined, (New)..... **$7.95**
Boys' Mackinaw Coats, 24 to 30, (New)..... **$4.39**

COMPLETE BED OUTFIT, $17.50
WalnutFinished (tube) Bed; All Felt Mattress; Sagless Iron Spring. All sizes; (new)..... **$17.60**
Sliding Couches, complete (new).... **$9.75**
Kitchen Tables, enamelled top; White or Grey..... **$7.95**
Stove Pipes, Oiled, good quality, per length..... **10c**
Stove Boards, 24 x 24..... **95c**
Stove Boards, 28 x 28..... **$1.25**
Also Many Special in DRY GOODS, HARDWARE, CROCKERY, BAGGAGE, FURNITURE (Used and New).

A. ATKINS
189 CHARLOTTE STREET. PHONE 771. WE DELIVER

•1d, 117, 1592

WHERE QUALITY COUNTS — DOMINION STORES LIMITED — WHERE QUALITY COUNTS

SPECIALS FOR FRIDAY AND SATURDAY

Widlar's Ampico Brand Pickles (Quart Jars)
Sweet Mixed **39c Jar** *Sour Mixed* **29c Jar**

Prince Edward Island Potatoes
Cobblers and Green Mountains, Canada Grade "A" White. Guaranteed to keep
per Bag $1.85

Dominion Brand Corn Flakes .....2 Packages 15c
Quick Quaker Oats .....Large package 25c
Crossed Fish Sardines .....2 Tins 29c
LUX - - - - 2 packages 19c
Pure Cane Granulated Sugar .....10 Lbs. 69c
"WHERE QUALITY COUNTS"

Financial News and Views

Latest Comment on Grain and Industrial Markets. | Closing Quotations on the Principal Active Stocks.

Quotations Over Stobie, Forlong and Co. Wire.

NEW YORK STOCKS.

	High	Low	Close
Atchison Rly.	193	192½	193
Amer. Can.	72½	71⅞	72⅝
Amer. Loco.	108¾	107¾	107¾
Smelters.	171⅝	..	..
Cast-Iron Pipe	205½	204	205¼
Ches. and Ohio	212½	211¼	212¼
Cal. Petrol.	24	..	..
Chrysler.	57½	56⅞	57½
Dupont De Nem.	326	325	325¾
Famous Players	108½	108	108
Fleischmann	67¼	..	..
General Motors	134⅞	133½	134⅝
Hudson Motors	69¼	68¾	69
Int. Harvester	243½	243	243
Mack Truck	105¼	105¼	105¼
Marland Oil	36¾	..	..
Sears Roebuck	79¼	79	79¼
Pan-Amer. B	50¾	..	..
Montgomery W.	86	85⅞	86
White Motors	34¾	..	..
U.S. Steel	143⅛	142⅜	142⅝
Yellow Cab.	30⅞	..	..
Houston Oil	160¼	158¼	158¼
Texas Gulf	72½	72⅛	72⅛
Radio	84⅛	82½	83⅝
Studebaker	56⅞	55⅞	56⅞

MINING STOCKS.

Gold.

	Asked	Bid
Argonaut Gold	43	42
Barry Hollinger	115	114
Bidgood	141	140
Columbus Kirk	8	7
Dome	1170	1155
Goldale	43	42
Gold Hill	31	30
Hollinger	1740	1730
Kirkland Hunt	30	29
Kirkland Lake	290	286
Lake Shore	2710	2700
McIntyre	2810	2800
Porc. Crown.	8	..
Premier	245	240
Tough Oakes B.	65	64
Vipond Cons.	88	87
W. Hargreaves	775	770

Silver.

Beaver	275	234
Capitol	22	21
Castle	85	84
Coniagas	455	450
Crown Reserve	67	66
McKinley-Dar.	19	18
Mining Corp.	430	425

Unlisted.

Amulet	540	535
Area	41	40
Laval-Quebec.	35	34
Noranda	2625	2620

CANADIAN STOCKS.

	High	Low	Close
Abitibi	132	—	—
Asbestos	37½	37¼	37½
Brazilian	207¾	207½	207½
Bell Phone	150	—	—
Int. Nickel	69¾	66¾	68¼
Ind. Alcohol	42	41	42
Can. Pacific	193	192	192
City Dairy	215	210	215
Can. Malting.	31½	—	—
Hiram Walker	60	59½	59½
North. Bakeries	42	41¾	41⅞
Brit. Am. Oil.	35½	35¼	35½
Seagram	21½	—	—
Imperial Oil	61	60¾	60¾
Int. Petroleum.	33½	33⅜	33⅜
Gooderham Worts	59¾	—	—
Shredded Wheat	68½	63	68½
Cosmos	26¾	26½	26¼
Massey Harris.	35	—	—

WINNIPEG WHEAT.

	High	Low	Close
Dec.	132½	131⅝	132¼
May.	161¾	135⅝	136⅝
July.	136¼	135¼	136

CHICAGO WHEAT.

Dec.	128½	127⅝	...
March	132¼	131¼	131⅝
May	135	134	134¼

CHICAGO RYE.

March	108⅝	107¼	107½
Dec.	106¼	104⅝	105¼
May.	109¼	108¼	108⅝

CHICAGO CORN.

March	90⅛	88½	88⅞
Dec.	86	84⅝	84⅞
May.	..	..	91⅞

CHICAGO OATS.

March	51⅝	51	51⅛
Dec.	49⅜	49	49⅛
May	52⅛	51⅞	52⅛

The WILLIAMS PIANO

Made by the largest producers of pianos in Canada. Established in 1849. Sold by reputable dealers everywhere on a fixed price basis. Prices Range from $450 to $3000.

The Williams Piano Co. Limited
Oshawa - Ontario

J. M. Greene Music Co.,
Home of Good Music.
We are Exclusive Representatives
Charlotte Street.

Mine Trade Increases With Gains Continuing

TORONTO, Nov. 17 (Canadian Press).—With an increase in volume of trading, which was not far below two million shares this morning, the upturn was resumed on the Standard Mining Exchange. A few recent upward leaders, however, continued to recede. Aconda, on a heavy turnover, gained 3¼ at 40¼. Amulet led today's advance with a 39 point gain at 534, and Teck Hughes climbed 40 cents at 11.75, and Bidgood, McIntyre, Crown Reserve, and Kirkland Lake advanced substantially. Howey Gold lost nine at 159.

Wheat Little Firmer On News From Abroad

CHICAGO, Nov. 17 (Canadian Press).—Unexpected higher quotations at Liverpool, along with reports of adverse weather in Argentina, gave an early upward trend to-day to the wheat market here. Temperatures were too cold over Southern Argentina and rain threatened to extend to the harvest region north. Opening at ¼ to 5-8 cent higher, Chicago wheat advanced a little more but then re-acted somewhat. Corn and oats were also firmer, corn starting 1-8 to 5-8 cents up and continuing to climb.

Stock Market Strong Covering Broad List

NEW YORK, Nov. 17.—(Canadian Press.)— The stock market gave an impressive demonstration of strength to-day. Buying was usually broad in character, with bullish demonstrations particularly effective in railroad equipments, low priced motors, amusements, foods and some other recently neglected groups. Extreme gains in some of the high priced specialties ran from eight to twelve points, while two to five point gains were scattered over a wide list. The steady accumulation of high grade investment issues, coincident with strength of the bond market, indicated the existence of a strong reinvestment demand. Pools failed to be disturbed by reports of the imminence of gold exports, marking up more than a score of issues to new peak prices for a year or longer.

City Dairy Advance Feature At Toronto

TORONTO, Nov. 17 (Canadian Press).—City Dairy, climbing five at 213, was the only stock that advanced substantially in the heavy trade on the Toronto Stock Exchange today. Steel of Canada climbed to 190¾, but was sold down to 186 at noon, a net gain of one point, while Brazilian, selling to 206¾, was more than a point lower. Hayes Wheel and Page Hersey had fractional gains.

The unlisted liquors and oils generally firmed slightly. Carlings led the brewery stocks with a gain of ⅞ at 28⅜. British American Oil, gaining a quarter at 35½, was the leader of the oils.

COUNTY COUNCIL TO MEET DEC. 6

New Superintendent For House of Refuge To Be Appointed.

The final session of the Peterborough County Council for the year 1927 will commence in the Council Chambers, Court House, Peterborough, on Tuesday, the 6th of December.

At this session a new superintendent for the House of Refuge will be appointed. Lewis Fry has been carrying on temporarily since John Maize resigned, and his work at the Home has been commended by all who have had occasion to visit there. Mr. Fry is a Peterborough County boy, having been born in the Township of North Monaghan, where he farmed for a number of years.

HIGHWAY OPEN.

Paving Between Bewdley and Rossmount Is Now Ready For Traffic.

The last detour of the year in this section of the Provincial Highways was lifted from the Port Hope-Peterborough road on Tuesday night. The road has been paved between Bewdley and Rossmount and through traffic can now go over this part of the highway. The gravel section of the road is reported to be in good condition and many stretches are said to be better than in former years.

Read the advertisements and then ask grandmother to tell you what people wore and used in her day. The comparison will often show you what a force in modern progress advertising has come to be.

GLARING LIGHTS CAUSE OF CRASH

Coroner's Jury Finds They Caused A. W. Crane To Plunge Over Bridge.

NEAR CANTON.

The coroner's jury empanelled to inquire into the cause of the death of A. W. Crane, who was killed recently on the detour of the Provincial Highway near Canton, found that Mr. Crane met his death when his car plunged off the road while he was blinded by the glaring headlights of another motor car. The jupry recommended that the township of Hope construct a stronger railing on the bridge where Mr. Crane went through.

The inquest was held last night in Port Hope before Coroner Dr. Diamond of Cobourg.

IN POLICE COURT.

Thomas Clary pleaded guilty this morning to having been intoxicated in a public place, and was given one month in jail, as it was his second offence within three months. The prisoner has been convicted five times since the first of February.

SCIENTIFIC RADIATOR PROTECTION

It Doesn't Pay to Experiment

With all the new anti-freeze preparations that annually make their appearance.

Stick to MAPLE LEAF ANTI-FREEZE and ALCO-METER Service... the SCIENTIFIC RADIATOR PROTECTION that has given 100% satisfactory service to hundreds of thousands of motorists for the last four years.

Make sure you see the ALCO-METER and the MAPLE LEAF ANTI-FREEZE Alcohol Drum. If a dealer displays the MAPLE LEAF sign and can't or won't show you these things... he is not an authorized MAPLE LEAF dealer.

MAPLE LEAF is *guaranteed* not to injure the car, when tested with the ALCO-METER it is *guaranteed* not to freeze at any degree of cold you wish... the ALCO-METER never fails.

Don't experiment... it doesn't pay. Ask for MAPLE LEAF ANTI-FREEZE and ALCO-METER Service and see that you get it.

The Alco-Meter
Winter Service is not complete without MAPLE LEAF ANTI-FREEZE and ALCO-METER Service. Only MAPLE LEAF ANTI-FREEZE dealers give ALCO-METER Service. It is FREE. Have your mixture tested often. It takes only a few minutes.

MAPLE LEAF ANTI-FREEZE

Sold by all dependable garages, filling and service stations

We are for SCIENTIFIC RADIATOR PROTECTION

CANADIAN INDUSTRIAL ALCOHOL COMPANY LIMITED
Montreal Toronto Corbyville Winnipeg Vancouver

J. J. DUFFUS, LTD. — Snappy Service Filling Station. Distributors Willys-Knight, Whippet, Falcon Knight.

A. BROWN & SON — Dealers in McLaughlin Buick, Pontiac and GM Trucks. 383 Water St. Phone 126.

DODGE MOTOR SALES—V. M. Eastwood, 383 Water St. Phone 943

CHEVROLET SALES & SERVICE. — I. T. LILLICO. J. K. HUGHES. 383-390 WATER ST.

SELKIRK & ELLIOTT, Star and Studebaker Sales, 171-5 Hunter St.

FITZGERALD & CO. - - - - - 255 McDonnel St.

ROLAND BESTARD - - - - 207 Simcoe St. Phone 1344

CORNER SERVICE STATION - - - 229 Charlotte St.

PRESTON SERVICE STATION - - Hunter and Aylmer Sts.

MORROW'S SERVICE STATION - Cor. Water and Smith Sts.

WHITE & ACKFORD - - - - - 204 George St

WATSON TIRE & RADIO SUPPLY - - - 444 George St.

MAGEE'S GARAGE—General Repairing - 211-213 Hunter St.

T. H. ASHBY - - - - - - - 200 Rubidge St.

ARMSTRONG'S GARAGE - - - - 101 Hunter St.

POULSON'S SERVICE STATION - Cor. Charlotte and Bethune Sts

MANITOBA WINS JUDGING PRIZE

Two Boys From Prairies Best Junior Hog Judges in Canada.

TROPHIES PRESENTED.

Toronto, Ont., November 17. — Manitoba won the Dominion championship for the boys' and girls' swine judging competition throughout the Dominion, and the W. D. Robb trophy was presented to Albert Wilton and Mervin Anderson of Roland as winners of the Canadian contest. By the winning of the prize Wilton and Anderson have won the distinction of being the best hog judges in the Dominion of Canada.

For some years past W. D. Robb, vice-president of the Canadian National Railways, has taken a deep interest in the livestock production of Canada, and as it has come under one of his departments he generously saw fit to donate a cup for the younger generation. This cup was donated about four years ago and as a result of Mr. Robb's interest the improvement in the hog industry was marked. Each year the various boys and girls' teams compete throughout the provinces for the honor of winning his trophy, emblematic of the championship of Canada, which is awarded at the Royal Winter Fair, Toronto.

In the past the Robb cup has been won by Ontario, Saskatchewan and now by Manitoba. Following a dinner which Mr. Robb gave to the representatives of each province, the boys who proved themselves to be the best hog judges of the various provinces, Mr. Robb personally presented to each member of the team a gold medal for their provincial championship, and to the team from Manitoba he also gave the cup. Mr. Robb stated that outside of grain, the most important industry for the Dominion was the raising of hogs, and he heartily congratulated the boys upon their success in adjudging the fine points of the industry.

In conclusion Mr. Robb pointed out that it was particularly important that everything possible should be done for the farmers who wished to develop the hog industry. He also spoke upon the necessity of having registered stock and drew attention to the annual increase in live stock shipments which has taken place during the past decade.

The meeting at which the presentation took place was presided over by Dr. W. J. Black, director of colonization development and natural resources, who pointed out the fundamental importance of agriculture to Canada in an eloquent address.

Addresses were also made by Dr. McPherson of Nova Scotia; H. Mitchell of New Brunswick, and Dr. A. A. McMillan, chief of the Swine Department of the Dominion Live stock Branch, Ottawa. All three speakers paid a tribute to the deep interest which Mr. Robb took in the development of swine in Canada, and what his interest meant in dollars to the various members of the Boys' and Girls' Clubs.

Light up the Modern Way

Warm, friendly light—restful to the eyes and kind to your furnishings—that's the Edison Mazda standard. The new Inside Frosted Lamps cost no more than the glaring, clear-glass lamps.

L-87

EDISON MAZDA
INSIDE FROSTED
LAMPS
A CANADIAN GENERAL ELECTRIC PRODUCT

J. W. WATSON
DEALER - 446 GEORGE STREET

NOW SLEEPS FINE ALL NIGHT LONG!

Few Days' Use of Uratabs Stop Annoying Bladder Irritations Getting-Up-Nights

Those who know the trials and discomforts of Bladder Weakness should be interested in this letter: "I have been bothered with Bladder Trouble for more than 3 years. A burning irritation was almost constant—and I was obliged to get out of bed perhaps five or six times during a night. Then I heard of Dr. Southworth's Uratabs and, without much hope of help, tried them. Wonderful relief came within a few days, and I now feel my trouble is practically ended. Am very grateful for what this grand medicine has done for me, and will always use Uratabs whenever I feel it necessary."

No matter what your age may be, if you want to end days of troublesome annoyance and nights of restless misery due to Bladder Weakness and Irritations—you should try the amazing value of Dr. Southworth's "URATABS" at once.

Dr. Southworth is a well-known practicing physician of nearly 50 years' successful experience. URATABS are made from his own special private formula and all druggists are authorized to supply them on guarantee of money back if not satisfactory.

LAKEFIELD LEGION HONORS ARMISTICE

Reunion Dinner is Held Under Auspices of Local Branch.

LAKEFIELD, Nov. 6.— The first annual Armistice night dinner of the Lakefield branch of the Canadian Legion of the British Empire Service League was held on Friday night, November 11th. About forty members were present, some coming from Apsley for the event. The President, Dr. M. P. Kennedy, occupied the chair. It was a night's re-union arranged by soldiers for soldiers and was decidedly informal and therefore enjoyable, as the soldier's love for informal pleasure is well known to all, especially the readers of Kipling's inimitable "Soldiers Three."

Dr. Smith and E. de C. Fletcher added to the enjoyment of the occasion with their music. The former sang several times and was encored. Mr. Fletcher accompanied Dr. Smith and also played very accetpably. The veterans sang the old favorite marching songs, which have been laid away in moth balls in memory's attic to be brought out and enjoyed anew on an occasion of this description. 'Art' Backer and 'Ernie' Robertshaw distinguished themselves in the vocal line throughout the evening and were ably assisted by the entire assembly in the choruses.

Tongues were loosened by the aid of memory, which in turn was aided by that unseen hand of the contact of comrades, and yarns of the Somme, of Vimy and Arras, and of Mons, where a good many of those present spent the first Armistice Day, nine years ago, were exchanged, mingled with threats of what "I'd do to that colonel now."

The president proposed the toast to the King and the secretary proposed the toast to the Empire, both of which were honored in the usual manner. The president briefly outlined the aims and objects of the Legion and thanked the members for their support during the day. The secretary, K. A. Mackenzie, then asked the men to pay tribute to the work done by the president in the recent and present celebration and to his energy and thoroughness. Three hearty cheers were given and after singing the national anthem the diners withdrew to another room, where the evening was finished with song and story and the avowal that the same would be repeated each and every year following. The officers of the Legion are: President, Dr. M. P. Kennedy; Vice-President, L. J. Charlton; Secretary, C. A. Mackenzie.

SAGE TEA TURNS GRAY HAIR DARK

It's Grandmother's Recipe To Bring Back Color and Lustre to Hair.

That beautiful, even shade of dark, glossy hair can only be had by brewing a mixture of Sage Tea and Sulphur. Your hair is your charm. It makes or mars the face. When it fades, turns gray or streaked, just an application or two of Sage and Sulphur enhances its appearance a hundredfold.

Don't bother to prepare the mixture; you can get this famous old recipe improved by the addition of other ingredients for only 75 cents, all ready to use. It is called Wyeth's Sage and Sulphur Compound. This can always be depended upon to bring back the natural color and lustre of your hair.

Everybody uses "Wyeth's" Sage and Sulphur Compound now because it darkens so naturally and evenly that nobody can tell it has been applied. You simply dampen a sponge or soft brush with it and draw this through the hair, taking one small strand at a time; by morning the gray hair has disappeared, and after another application it becomes beautifully dark and appears glossy and lustrous.

MEN'S CLUB HEARS ABOUT FINANCES

Investments Are Explained By W. J. Jeffers, of Toronto.

The Men's Club of George Street United Church held its regular meeting on Monday. The president, Dr. J. E. Middleton, occupied the chair. After a few announcements, with the approval of the Club a nominating committee composed of Messrs. F. E. Pratt, C. B. Thornton, and Vaughn Walker were appointed to report at the annual meeting in December.

The speaker of the evening, W. J. Jeffers financial editor of The Toronto Globe, was introduced. Mr. Jeffers chose as his subject "Our Investment Problem." He showed a thorough preparation of his subject and gave a very lucid explanation of many terms often not understood by people, who dabble in stocks and other investments. He laid down very definite broad principles for investing depending upon the age, responsibility and financial standing of the investor.

His subject proved quite interesting and at the close when he gave an opportunity of asking questions a number took part in the discussion.

J. F. H. Wallace of the Sun Life, J. E. Smith of the De Laval, and F. E. Kerr of the Public school staff, were among those who expressed their interest.

A vote of thanks was moved by S. R. Armstrong. During the evening Douglas Carlisle rendered two very acceptable solos, accompanied by Miss Gwen Donley.

DRIFT IN LAUNCH FOR THREE DAYS

Mount Clemens Men Have Harrowing Experience on Lake St. Clair.

WALLACEBURG, Nov. 17.— Harry Carney and Louis E. Gruett, of Mount Clemens, Mich., were marooned in their broken-down motor launch on Lake St. Clair from Sunday until yesterday morning, when their perilous plight was observed by J. A. Taylor, A. McVean and R. Purser of Wallaceburg, who found the unfortunate men on the verge of nervous prostration and collapse.

In Desperate Straits.

They had drifted about in the lake, five miles from land, for three days and nights in a terrific gale. In their efforts to attract the attention of those on land of their plight after dark they tore up the life-preservers and saturated them with gasoline and, lighting them, placed them on the top canopy of the boat. They also attempted to attract the attention of two air mails which passed directly over them. As a last resource, on Tuesday evening, they attempted to wade towards the shore, but had to return to the boat owing to the depth of the water, and it was only with some difficulty that one of the men, who was on the verge of collapse, was helped into the boat by his comrade.

A Timely Rescue.

The rescuers hurried to their aid and brought them back to their shanty at Mitchell's Bay, where their immediate wants were attended to, after which they were brought to Wallaceburg and were able to proceed to their homes in Mount Clemens. Both are married with families. From the time they left their homes on Sunday morning till they were rescued on Wednesday their only food comprised a small loaf of bread and some sausage. But few boats travel in the location where the Wallaceburg men went, and just at the present time the majority of the hunters have returned to their homes owing to the unclement weather. Had it not been for the timely appearance of the Wallaceburg men the unfortunates might have perished of exposure and hunger.

Song Writer Fails To Live Up To Song

CHICAGO, Nov. 17 (United Press)—A year or so ago, Vincent Youmans wrote the song hit which ran:

"A little girl for you,
A little boy for me,
Oh, don't you see
How happy we will be,
We will raise a family."

And his prophecy came true, all except the last line. His wife, Mrs. Anne Youmans, presented him with twins, Varley and Cecily, but she asserted today that Youmans has never seen or recognized their existence.

Mrs. Youmans filed suit for divorce several days ago and both she and her husband were in court when the case came up today, when a continuance was agreed upon. Youmans, musical comedy impressario, didn't notice his pretty blonde wife and the twins, who are two months old, were in the care of a nurse at Mrs. Youmans' hotel.

Mrs. Youmans asks a hearing to determine alimony. She said her husband was worth $1,500,000 and had an annual income of $10,000 from a play running in Chicago and the same amount from another show in New York.

SHOWS HUNGER.

DALLAS, Tex., Nov 16.—Doctors at Baylor University here have discovered that they can determine with an X-ray whether or not a person is hungry. Experiments have been made for some time in observing the hunger contractions of the stomach muscles, but it was only recently that the action could be clearly seen and photographed

WEATHER FAIR FOR BIG FLIGHT

Capt. Frederick Giles Expects To Hop Off For Hawaii To-day.

ON WAY TO NEW ZEALAND.

SAN FRANCISCO, November 17.— Canadian Press. — The Pacific Ocean smiled a fair weather challenge at Captain Frederick Giles, the British aviator, as the last details were arranged for his take off to-day on a projected flight to New Zealand by way of Hawaii and Australia. He said he planned to start between 12 and 12.30 p.m. Eastern Standard time. Favorable weather was predicted for most of the distance between here and Honolulu.

HIKERS AGREE MARCH SUCCESS

Discuss Angry Scenes in House During Walk To Maidenhead.

"GOOD OLD COOK."

READING, Eng., November 17. — Canadian Press. — "Good old Cook!" is a sign that adorns the side of the food lorry accompanying the little army of unemployed miners marching on London. Whether the wording refers to A. J. Cook the secretary of the Miners' Federation or to the cook who commands the kitchen, was not made clear when the marching men set out for Maidenhead today.

Their sole topic of conversation was yesterday's angry scenes in the House of Commons during the coal debate when Premier Baldwin was hissed and Sir Phillip Cun-Lister, the president of the Board of Trade, was shouted down by the Socialists.

The men agree that so far the hike has been a great success but they all hope that they do not have to walk back to South Wales.

CANADA'S AGRICULTURAL JUBILEE
ROYAL WINTER FAIR
TORONTO, CANADA
WORLD'S GREATEST INDOOR EXHIBITION
North America's Foremost
HORSE SHOW
Live Stock, Poultry, Dogs
Products of Field, Dairy, Orchard and Garden
Reduced Fares on Railways
NOV. 16 - 24

DOWNEYVILLE NEWS

DOWNEYVILLE, Nov. 16.—Everyone around here is finished with the fall plowing. The weather was splendid and a long season to finish.

Lucas Brothers are pressing hay and drawing it to town.

The threshing is all finished around here now and everything was a fair crop. The weather was good for threshing and there were no lost days because of the rain.

Mrs. Lillie Lucas and children spent the holiday the guests of her parents, Mr. and Mrs. Simon Perdue in Peterborough.

Mr. and Mrs. Thomas Perdue and family of Peterborough, spent the holiday with friends in the village.

Mr. and Mrs. Edward Hoolihan and Mr. William O'Neill spent Sunday the guests of Mr. and Mrs. Ray Carlon (nee Katie Hoolihan) in Douro.

Mr. and Mrs. Martin Carroll spent Sunday in Ennismore, the guests of Mr. and Mrs. Frank Cavanagh.

Miss Rita Harrington of town spent the holiday the guests of friends here.

Mrs. Lynch of Peterborough is at present the guest of her sister, Mrs. John Fox.

Mr. James Carroll of Lindsay spent the week-end the guest of his father, Martin Carroll.

Mr. William Harrington, High School teacher in Ennismore, spent the holiday the guest of his father, Mr. Michael H. Harrington.

Miss Genevieve Lucas of Toronto spent the week-end the guest of her parents here.

Mr. and Mrs. Neil Murray spent Sunday as the guests of Mr. and Mrs. McAuliffe in Ennismore.

A very successful masquerade was held here in the hall Friday evening, under the auspices of the U.F.O. A very large crowd was present and a very enjoyable time was spent by all. Hooper's Orchestra from Lindsay provided the music. The prizes were won by Miss Nora Costello and Martin Carroll Jr., as the best dressed couple, and Messrs. Joseph Peggott and Joseph Connell as the best comic couple.

PUZZLE OVER CIDER.

YAKIMA, Wash., Nov. 17.—Last year, according to government test, the apple cider vinegar made around here contained 7 per cent. alcohol instead of the one-half of 1 per cent allowed by law. This year government chemists have been invited to help solve the problem of de-kicking the cider. They think it can be distilled and are working on a method.

FAMOUS PHYSICIAN'S PRESCRIPTION REMEDIES DREAD SKIN DISEASES

FREE! Full Size Box Of "Sootha-Salva"

After fifteen years of painstaking research and experiments, the physician who discovered Fruit-a-tives, the famous fruit medicine, also evolved an antiseptic salve of marvellous healing properties—Sootha Salva.

Eczema, piles, boils, ulcers, chafed skin, etc., respond almost immediately to the soothing, cooling action of this prescription. Cases of many years' standing have been alleviated and removed in short order.

So that everyone may benefit by this discoverey, we have authorized druggists to give to a limited number of customers, absolutely free, a full size box of Sootha Salva with a 50c purchase of "Fruit-a-tives."

Ordinarily, Sootha Salva is sold at 50c. a package, on a guarantee that if it does not give satisfaction the purchaser's money will be refunded on receipt of the unused portion of the package. This shows our own confidence in it.

Take advantage of this extraordinary offer before your druggist's supply of free boxes of Sootha Salva is exhausted.

Made by Fruit-a-tives Limited, Ottawa, Ont.

PREVENTS BANDAGES STICKING.

To dress wounds, spread "Vaseline" Jelly on clean linen or gauze. Change dressing daily. "Vaseline" Jelly keeps bandages from sticking.

Look for the Trade Mark "Vaseline" It is your protection

Chesebrough Mfg. Co., Cons'd
5520 Chabot Avenue MONTREAL

Vaseline
TRADE MARK
PETROLEUM JELLY

90 - PAGES - 90
DIAMOND JUBILEE
OF
CONFEDERATION
SOUVENIR BOOK

HIGHLY ILLUSTRATED
No Advertisements

A REAL PICTURE BOOK OF ALL THE FLOATS AND PARTICIPANTS IN OUR CITY'S GRAND JULY 1ST PARADE, WATER SPORTS AND PAGEANT.

The Examiner published this Souvenir Book for the people without thought of profit. We are selling it at cost in order that the biggest event in the City's history may live down through the years to posterity.

NOW SELLING FAST
at
THE EXAMINER OFFICE

PRICE 75c
With Coupon from Examiner
$1.00 if no Coupon is presented.

MILK
THE CHILDREN'S STAFF OF LIFE!

Announcement to the Public

Campbell Dairy Products wish to announce to the public of Peterborough the installation of a Complete De Laval System of Milk Pasteurization, and also that we are now prepared to take orders for delivery to the homes of Peterborough of our EXCELLENT MILK AND CREAM, obtained from selected dairies in the district, and officially inspected at our request.

A SPECIAL FEATURE

If you find you are short of Milk or Cream, telephone our plant, Phone No. 520, and we will make individual deliveries promptly up to 6 o'clock. Our milk routes cover the city. Phone us and our salesman will call.

Try Our Milk and Cream

The springtime of youth demands food of the highest quality—a food that builds muscle and stimulates youngsters to their natural activity. In our MILK you will find all the necessary proteins and butter-fats that children need. The richness never varies.

Campbell Milk is pasteurized by the most modern methods—a high-grade product of approved dairies, made absolutely safe for children, in addition to its palatable sweetness.

Our delivery system is prompt and satisfactory. A phone call will bring our driver on his next trip.

Campbell Milk Products

Phone 520

Corner Sherbrooke and Park Streets

The Big Sale Continues with Many Additional Values

Outstanding Values In Every Department.

THE MACDONALD "CLOSE-OUT" *and Other Clearing Lines*

Watch Our Ad for More Sale News Tomorrow.

Wednesday Will Be Bedding Day---Come And See.

Silk Panels $1.49

Regular $2.00 Silk Panels in a good assortment of patterns. Honey shade only. Finished with deep silk fringe. A limited number only. Each..... **$1.49**

Scatter Mats

We are showing a big range of Small Mats in attractive designs and colorings. Marked away below regular.

Congoleums

Here is your chance to buy Congoleum Rugs at a special discount. All sizes and patterns. Come early.

Full Fashioned Silk Hose

They are woven from heavy service weight silk. Colours are champagne, mirage, nude, pearl blush, gun metal, etc. All sizes, but not in each shade. Per pair..... **$1.39**

Women's Hose 69c

Well shaped Silk Stockings of good weight and in a full assortment of the favoured colours for fall. Reinforced at foot and hem. All sizes. Per pair..... **79c**

Silk Hose 69c

Of good weight silk, with lisle top and foot. In stock in a good range of colours and all sizes. Per pair 69c

Cashmere Hose 59c

Warm, good wearing, in all sizes, in grey, nude, coating, black, white, sand and peach. Per pair 59c

ALL-WOOL COMBINATIONS AND SOME SILK MIXTURES

Some seconds, some perfects. In strap shoulder, short sleeve, knee and ankle length. Worth $3.75 to $5.00. Per suit..... **$2.35**

Winter Combs $1.25

In wool, lisle and silk mixed, in strap shoulder, short and long sleeve, knee and ankle length styles. Sizes 38 to 42. Worth $2.00 to $3.50, for..... **$1.39**

Wool Vests 89c

Good Winter Weight Fine Wool Vests in cumfy cut and opera top styles. Sizes 34 to 44. Price 89c

Bloomers 59c

Women's Good Weight Fleeced Bloomers in white, sand and grey. All made in good roomy sizes. Per pair 59c

BED OUTFITS $24.50

REGULAR $29.50 OUTFIT

A brand new design of Bed, made by the Simmons Company, is one of the outstanding values in our Bed Department. The Bed is very attractive with one solid panel and two cane panels at each end, walnut finish. Choice of Coil or high-raising Link Fabric Spring. Good Layer Felt Mattress. Outfit complete..... **$24.50**

HOT SHOTS

13 Extraordinary Values In Bedding

Hemmed Sheets $1.50

Regular $2.00 quality Bleached Cotton Sheets. Size 72 x 90. Take advantage of this price. Each $1.50

Hemstitched Sheets $1.95

Regular $2.50 quality fine White Cotton Sheets, nicely hemstitched. Buy a supply at each... $1.95

Krinklette Spreads $2.19

Note the size, 80 x 100. These are regular $2.95 value. Blue, gold and rose stripes. Big value at, each $2.19

Krinkled Spreads $1.89

Fine White Krinkled Spreads in size 72 x 90. You can dye these any colour. $2.65 value. On Sale, $1.98

Plaid Blankets $3.75 Pair

Regular $5.00 Swansdown Plaid Blankets in a good assortment of colours. Size 70 x 80. Big value, per pair $3.75

Wool Blankets $4.95 Pair

For wear and comfort these All-Wool Grey Blankets are what you want. Excellent quality, doublebed size. Per pair $4.95

Fancy Blankets $7.65

Regular $9.00 Satin Bound Fine All-Wool Plaid Blankets. Only a few left at this price. Each, $7.65

Wool Blankets $7.40 Pair

White Wool Blankets with fine lofty nap, full size. Regular $10.00. Note the big saving, per pair ..$7.40

Down Comforters $12.00

Fancy Sateen-Covered Comforters, nicely panelled and well quilted and ventilated. Sizes 66 x 72 and 72 x 72. Each $12.00

Eiderdown Comforters $16.50

Fancy Satin and Sateen-Covered Eiderdown Comforters, nicely panelled, latest designs. Regular $19.50, for $16.50

Eiderdown Comforters $19.50

You'll like these Comforters with their satin coverings. Buy these for Christmas gifts. Regular $22.50, for $19.50

Comforters $2.95

Cotton-Filled Comforters with chintz coverings. A big range to choose from. Size 72 x 72. Big value at $2.95

Rayon Spreads $4.95

English Rayon Bedspreads in size 80 x 100. Colours of blue, rose and gold. On Sale Friday $4.95

Wool Santoy 98c

Take note of this special 40-inch All-Wool Santoy in a wonderful assortment of colours. For dresses and children's wear. Per yard..... **98c**

Duchess Satin $1.00

Regular $1.50 Black Duchess Satin, excellent quality, rich raven black, tape edge. Suitable for dresses. Per yard $1.00

Shot Taffeta $1.49

36-inch Shot Taffetta in dainty tints of rose, blue and green. For dainty evening dresses. Per yard $1.49

MEN'S RAYON SILK MUFFLERS

Good looking Scarfs, woven in circular weave, in many pretty striped designs of various light, medium and dark colours. Finished with fringed ends..... **89c**

79c Gloves 45c pair

A wonderful lot of Women's Chamo-Suede Gloves with fancy embroidered cuffs. Samples of regular 75c grade. Good sizes and colours. Pair..... **45c**

Gloves 69c

Samples of regular $1.00 All-Wool Gloves, plain and fancy cuffs. Big range of colours. Friday, per pair 69c

Mitts 33c

Children's Wool Mitts in a splendid assortment of colours. Regular 35c to 50c quality. Friday, per pair 33c

LOVELY DIMITY VOILES

Always favourites at Christmas time for the making of dainty fancy gifts. Here in white and nine of the daintiest light shades. Per yard..... **37c**

Fl'ette Gowns 79c

Women's White Flannelette Night Gowns with long sleeves, high and V neck style. Trimmed with fine tucking on yoke. Big value at..... **79c**

Gowns 69c

Women's White Flannelette Night Gowns, short sleeve style, with round or V neck. Regular 90c value. Friday 69c

Gowns $1.25

Women's White Flannelette Gowns with V neck or round neck, long sleeves. Trimmed with embroidery $1.25

Axminster Rugs $26.75

THE FAMOUS BARRYMORE

If you are thinking of buying a Rug, it will pay you to look these over. Every Rug in the lot is exceptionally fine quality Axminster with the Barrymore label. There is not a poor pattern in the lot—in fact, every Rug is handsome, to say the least. Note the size. Wonderful value at..... **$26.75**

Phone 1780 **THE HALL STORE** *Phone 1781*

ROSENEATH W.M.S. LEARNS OF ORIENT

Leaflets Read Describing Work of Women in Eastern Lands.

ROSENEATH November 17.—The November meeting of the Woman's Missionary Society, was held in the United Church on Tuesday afternoon, with 14 members present. The president, Mrs. Lily Turner, was in the chair.

The meeting opened with the singing of "For the Beauty of the Earth" followed by the Lord's Prayer in unison.

A letter of acknowledgment was read re bale sent to Cobourg valued at $65.85. It was decided to hold a union of circuit members of the W.M.S. on Tuesday Dec. 13 at 2 p.m. It was moved and seconded that Mrs. George Ingham and Mrs. Geo. Mouncey be door keepers for the Minstrel concert held on Friday evening.

The program consisted of singing hymn "Jesus shall Reign."

The devotional leaflet on "Who is my Neighbor?" was read by Mrs. (Rev.) M. R. Brown. A leafelt was read describing the work of a Chi-

On Tuesday afternoon Mrs. H. are paid 20c a day for their work, and children or five or six years old receive 10c for a day's salary. A leaflet describing Japanese women who work in mines and factories was read by Mrs. William Arnold. A paper on India read by Mrs. C. W. Varcoe told of women working 14 hours a day and walking two miles to work, sometimes carrying babies, which lie under the big machines while the mothers work.

Introduction of these was read by Mrs. Andrew Brown, the leaflet commenting of the foregoing read by the president, Mrs. Turner. The meeting closed with singing "Love Divine all Love Excelling."

On Tuesday afternoon Mrs. H. Wilding entertained a number of young ladies of the Alderville Reserve in honor of Mrs. Jack Simpson. They presented the bride Mrs. Simpson (nee Crowe) with a shower of many beautifful and useful gifts. A delightful afternoon was spent in games, music and conversation. The hostess, Mrs. Wildman, served a delicious and dainty luncheon.

Cough Relieved by First Dose

Like a flash Buckley's Mixture penetrates and clears the throat and chest. This immediate relief is due to the unique nature of "Buckley's". It's quite different from ordinary cough syrups. One dose stops coughing—and there are 40 doses in a 75-cent bottle! Every druggist sells "Buckley's" under a positive guarantee. Get a bottle today.

W. K. Buckley, Limited, 143 Mutual St. Toronto 2

507

BUCKLEY'S MIXTURE

Acts like a flash—a single sip proves it

BAILIEBORO NEWS.

BAILIEBORO, November 17. — Miss Bena Larmer ,of Oshawa, is the guest of her aunt, Mrs. H. Dawson.

Misses Esther and Jessie Deyell spent Sunday and Monday the guests of their mother, Mrs. Robert Deyell.

Miss Edna Wallace spent a few days recently the guest of her parents at Port Perry.

Miss Loretta Barnard ,of Mortimer's Point, Muskoka, spent Sunday the guest of her parents, Mr. and Mrs. W. H. Barnard.

Quite a number of the farmers of this vicinity attended the auction sale of Mr. Noble's at Carmel on Wednesday.

Mr. George Needler, of Toronto, spent the week-end the guest of friends in South Monaghan.

Mr. and Mrs. John Deyell and son, of Lindsay, spent Sunday the guests of Mr. and Mrs. John White.

Miss Charlotte Barnard, of Lindsay, spent Sunday the guest of her parents.

A number of the members of the Presbyterian Church motored to Keene on Sunday to attend the opening services of the new Presbyterian Church there.

Mr. and Mrs. Harry Brown, of Lindsay, were Sunday guests of Mr. and Mrs. John White.

Mr. Archie Deyell is the member for this district who is running for the Boys' Parliament in Toronto.

Mr. Meredith Perrin, of Peterborough, spent the week-end the guest of his parents, Mr. and Mrs. B. Perrin.

The recent cold spell has stopped the ploughing for the present in this district. There is still some ploughing to be finished.

Messrs. A. Deyell and A. Dawson were visitors to Port Hope on Wednesday evening.

Miss K. Barnard spent a few days recently the guest of her parents, Mr. and Mrs. H. Barnard.

Rev. and Mrs. H. Snade, of Toronto, were the week-end guests of friends in South Monaghan .

Stanley Snade, of Toronto, visited Charlie Barnard on Monday.

Mrs. Elliott, of Toronto, who has been spending the past two weeks the guest of friends in Bailieboro, returned home on Monday, accompanied by her sister, Mrs. W. Barnard.

Mrs. W. Graham, of Lindsay, who has been spending the past fortnight visiting friends in South Monaghan, returned home on Monday.

Will Lang visited friends at Port Perry on Sunday.

PONTYPOOL CHURCH KEEPS ANNIVERSARY

Rev. F. H. Howard is Special Preacher at Both Services on Sunday.

PONTYPOOL, Nov. 16.—The anniversary services held in connection with the United church here on Sunday and Monday, were fairly well attended. On Sunday evening the church was packed. The speaker for the occasion was the Rev. F. H. Howard,of Millbrook and the local choir was aided by Miss Anna Hawthorne, soloist, Mr. Harry Preston, cornet soloist, and Mr. J. J. Clarke, organist. Mrs Albert McMahon and Mrs. James Richardson also took solo parts in the anthems and the music was of the best calibre.

On Monday evening, owing to climatic conditions, a small crowd was in attendance, but everyone enjoyed a good fowl supper, served by the ladies of the church in the I.O.O.F. hall. A good concert was given in the L.O.L. hall, at which the pas tor acted as chairman. The programme:

Male quartette.
Song, "Gypsies Warning" — Mrs. Sayles, Miss Byam.
Reading—Dorothy Crossley.
Duet—Mr. Coombe and Mrs. Sayles.
Reading—Miss Marietta Marvin.
Mixed quartette.
Instrumental—Mrs. James Richardson.
Reading—Jean Burnham.
Solo—Mrs. Sayles.
Duet—Messrs. Coombe and Anderson.
Male quartette.

After the concert Mr. G. A. Sayles auctioned off some extra fowl and foodstuffs at fair prices.

Mr. Harold Bannon and bride spent a few days at the home of his uncle, Mr. Will Clarke.

Mr. Walter Gray's sale was well attended and his good stock of horses, cattle and sheep brought very high prices. His farm is rented to Mr. John Fiske, of McCrae's, who will move in the spring.

A number of the young ladies gave a shower to Miss Ona Cochrane, who is to be married in the near future. Miss Cochrane has been clerk in McMahon's general store and will be greatly missed in this community.

ST. ANDREW'S W.M.S.

Annual Thank Offering Meeting -- Addressed By Dominion -- -- - - - President. - - - - -

The Autumn Thank Offering meeting of St. Andrew's W.M.S., was held Tuesday in the Sunday school hall, and was very largely attended.

The president, Mrs. J. W. Gordon, was in the chair.

After routine business had been transacted Mrs. B. L. Barns read the Scripture lesson following with prayer by Mrs. J. Forbes Allen, and Mrs. C. H. Edwards.

Mrs. Mendel Braund kindly contributed the beautiful vocal solo, "The Lord is my Shepherd," greatly to the pleasure of those present.

The principal speaker was Mrs. John MacGillivray, B.A., President of the Dominion Board, who in her quiet and unassuming manner brought messages of hope and encouragement from the Mission fields.

The speaker assured the women that their task was truly worth while and spoke of the wondrous blessings which had been wrought through the missionary work. She stressed the need of still greater cooperation among the members of the churches, giving statistics showing a still low percentage of church members who are missionary workers. Mrs. MacGillivary's closing words were "Greater things than these shall ye do."

During the meeting Miss Hannah Bathgate received her certificate, having made hersef a life member.

The Thankoffering was very gratifying, amounting to $207.

SHOWER FOR LAKEFIELD BRIDE

Miss Carrie Moloney Receives Many Gifts—Lakefield News.

LAKEFIELD, November 17. — On Tuesday evening last a number of friends of Miss Carrie Maloney met at the home of Mr. and Mrs. George Charlton and presented her with a miscellaneous shower, which was contained in a daintily trimmed wagon which was drawn into the living-room by two little girls, Josephine White and Eleanor Allen. Miss Margaret Bissonette read the following address:

Lakefield, November 8, 1927.

Dear Carrie,—Your friends and well-wishers of the parish of St. Paul's, and also the Catholic Women's League, could not let this very auspicious moment in your life pass without showing in some little way our sincere wishes for your future happiness and welfare. It is with double interest and pleasure that we learned of your approaching marriage, because we know that, though taking up a new sphere of life you will still be with us in Lakefield. Your work in parochial circles has always been discharged in a very kind and efficient way, and we are still looking forward to many more bright and happy days with us. You have served as an officer of the Catholic Women's League, also as president of the Altar Society, and in both roles all who worked with you found you most sympathetic and efficient. We feel that we are only voicing the opinion of our reverend pastor, Father Garvey, in thus giving expression to our appreciation.

And so, dear Carrie, we would ask you to accept our gifts as slight tokens of our good wishes to you in your new duties of wedded life, and we hope that you will enjoy many years of wedded happiness.

Signed on behalf of the League:

Mrs. George Charlton, Mrs. R. Allen, Mrs. Joe Maloney, Miss Mona Fortier, Mrs. Lawless, Miss Emma Kennedy.

Mis. Maloney made a graceful reply, thanking all her friends for their kindness in making such a generous presentation ,and especially thanking Mr. and Mrs. Charlton for opening their home for the occasion, and in closing she assured her friends that there would always be a welcome for them in her new home, and she hoped that they would avail themselves of it after her return to the village. Dainty refreshments were served by Mrs. Charlton, and a social evening which was spnt in dancing, music, and conversation was brought to a close by singing "For she's a jolly good fellow" and "Auld Lang Syne."

Miss Maloney's marriage to Mr. Harry Armstrong takes place this week.

Correction.

In the report of the Thanksgiving dinner of the Regent Street Ladies' Aid, the receipts were given, by a typographical error, as $24.00, whereas the correct amount was $294.

Badminton Club.

The Lakefield Badminton Club was formally opened on Saturday afternoon with an informal and very pleasant afternoon tea. Tea was served from four to five o'clock by a number of young ladies and gentlemen, Mrs. G. J. Elmsley and Mrs. W. W. Leonard pouring tea at the dainty tea table which was set in the southeast end of the auditorium. Two courts have been marked out and one was in use during the afternoon and the charms of what is really a fascinating game were displayed. One might say it has a similar relation to tennis as softball has to baseball. The general rules are the same, but it is easier and is not too strenuous. The person who finds tennis rather beyond him as age and weight increase would probably enjoy badminton very much.

The afternoon was pleasantly spent in social chat and in watching the players, for one group followed another in quick succession. The game has a charm which grips, and holds one, especially the younger set. Like tennis, it gives an opportunity for graceful movement that fascinates the spectator.

Each member was allowed two guests at the tea and it is hoped that as a result the membership of the club will be materially increased. Mrs. Lawrence H. Grahame, president of the club, was the charming hostess of the afternoon.

The fifth of the series of card parties given under the auspices of the ladies of St. Paul's church was held on Friday evening last, when twenty-one tables were played. Mrs. Frank Leahy won the ladies' first prize, a bed spread, and Mr. W. G. Morrison won the men's first prize, a handsome scarf. Consolation prizes were won by Mrs. Meade and Mr. Dominick White. The special prize, a fine ham, was won by Mr. D. F. Garvey.

The third card party of the A.Y.P.A. series was held on Thursday evening. Fifteen tables were played. Prizes were won by Miss Grace Watson and Mr. Fred Moon. Consolation prizes went to Miss Alma Pringle and Mr. Flynn.

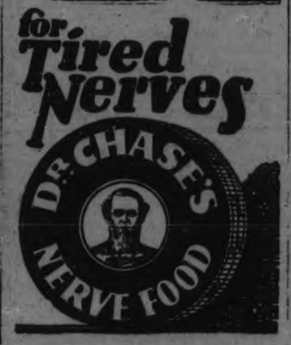

DOUBLE SHOOTING RESULTS FATALLY

Girl Dead and Man Expected To Die at Waltham, Mass.

WALTHAM, Mass., Nov. 17.—(Canadian Press).—A double shooting in an automobile early yesterday resulted in the death of Grace Milles, nineteen, of this city and sent Joseph Buckley, twenty-three to Waltham hospital with probably fatal wounds. Police said Buckley had told them that the girl shot herself and that when he saw she was still alive he took the revolver from her and sent another bullet into her body to end her suffering and then shot himself.

Mrs. Eunice G. Layton has won five tons of coal offered by a Denver coal firm for the nearest guess as to when the first snow would fall this season.

The Quickest Cooking Breakfast

QUICK QUAKER

Cooks in 2½ to 5 minutes—Same good quality and natural oats flavour as Quaker Oats. "Stands by" you *throughout* busy morning hours.

Wrapped, sealed, dustproof packages.

130

THE LABEL IS RED AND WHITE

Its Goodness NEVER Varies

CARNATION MILK is not only the finest, most completely useful milk you can buy—but its high quality is always the same. You can depend on it day after day, year after year. Always, every time, it adds the same wonderful flavor, smoothness, richness, whenever you use it.

For Carnation quality and uniformity is protected right from the source to you. We maintain the Carnation Field Force whose sole job is to watch the production of the milk on the farm. The freshest, richest milk only is accepted at the condenseries—whisked rapidly through cooling rooms, evaporators, homogenizers and into the tins, there to be hermetically sealed for delivery to you, fresh and pure as when it left the condensery.

Order Carnation Milk from your grocer—several tins or a case of 48 tins.

Send for a free copy of Mary Blake's Cook Book. Address Carnation Milk Products Company, Limited, Aylmer, Ontario.

Carnation Milk

"From Contented Cows" *Produced in Canada*

TWO SIZES — TALL AND SMALL

L.O.B.A. PAYS VISIT.

Keene Lodge Members Attend Meeting of Vimy Ridge Branch.

A number of visitors from Keene, including Mrs. MacLaughlin, Worthy Mistress of Keene Lodge L.O.B.A. made a fraternal visit to Vimy Ridge L.O.B.A. No. 244 on Tuesday evening at their regular meeting.

The second degree was very beautifully exemplified by Mrs. C. Wright, W.M., and her degree staff.

Refreshments were served at the close of the meeting and a social hour spent.

Read the advertisements and then ask grandmother to tell you what people wore and used in her day. The comparison will often show you what a force in modern progress advertising has come to be.

MISSION CIRCLE HOLD MEETING

Regular Business Transacted at November Meeting of Golden Links Circle.

MILLBROOK NEWS

MILLBROOK, Nov. 17.—The Golden Links Mission Circle held its November meeting on Tuesday evening at the home of the Superintendent, Mrs. V. C. Lambert, the attendance being quite gratifying.

The President, Mrs. J. McKnight, was in the chair, and the program throughout was of a Thanksgiving character, the annual thank-offering which was taken up amounting to about $12.00, with a number of envelopes yet to come in.

To reach its objective of $65.00 for the nine months' year, which closes in December, the Circle decided to have the Bethany Dramatic Club give its play, "Mail Order Brides," Wednesday, Nov. 16, in the Town Hall. With the funds already on hand and the receipts from the mite-boxes, the full amount it is anticipated will be reached. Fifty dollars of the Circle money is sent each year toward the salary of Miss E. C. Hawken, missionary teacher at Wanstao, Alberta.

Little Lenore Lambert gave a reading, "Grandpa Gay's Thanksgiving," and the chapters from the new study book, "Please Stand By," by Margaret Applegarth, on Saint Mark and Saint Matthew, were taken up by the Secretary, Dorothy Crossley, and by Mrs. Lambert.

Misses Wilma Fallis and Dorothy Crossley were appointed the Program Committee for the next meeting; the election of officers will take place in December.

A pleasant social hour was enjoyed at the close, and Mrs. Lambert served ice cream and cake before the gathering dispersed.

Hallowe'en Frolic.

The Hallowe'en Frolic, under A.Y.P.A. auspices, held in the Parish Hall of Saint Thomas Church on Wednesday evening, was a very enjoyable event, and was attended by over fifty of the young people.

The decorations which featured the usual witches, black cats, bats, owls, etc., with yellow shades on the lights, helped to create the proper atmosphere for the jolly games, stunts and contests which are always in order for a Hallowe'en gathering.

The new officers were in charge for the first time, and included: Mrs. (Rev.) P. C. Howard, President; Mr. R. Stone, Vice-President; Miss Gladys Gray, Secretary; Mr. Howard Jordan, Treasurer; and Miss Muriel Smith, Pianist.

The membership has been divided into two groups, or sides, for the current year, called respectively the "Busy Bees," with Miss Kathleen Fowler as captain, and blue for its color, and the "Live Wires," Miss Ada Attwooll captain, and white for its color. This means a promising drive for members, five points being awarded for each new name enrolled, two points for punctuality in attendance, and one point for those who come in after 8.30 p.m. The losing side will have to banquet the winners at the conclusion of the year.

The programs for the new year were distributed on Wednesday evening, and promise a "Radio Evening" for the next meeting, two weeks hence.

Those present at the Hallowe'en Frolic were divided into four groups, and some special stunts were provided for the men, such as ducking for apples in a tub of water and eating a "sandwich" which turned out to have a thin layer of cheesecloth for "filling" in the shortest time, and drinking Boston cream from a bottle which had a rubber covering on the top, which made the process a slow one. There were lists of "doings" for the ladies of the party also and games which included activity for everybody before the supper hour.

The menu was appropriate to the occasion, having baked beans and pumpkin pie among its main features.

Under the able supervision of Rev. P. C. and Mrs. Howard, the A.Y.P.A. has grown in membership, attendance and interest during the last year or more, and there is every promise of better things ahead.

W.M.A. Meeting.

The Women's Missionary Auxiliary of the United Church held its regular monthly meeting at the home of Mrs. F. P. Stinson on Wednesday afternoon, over forty-five members and visitors being in attendance.

During the opening business period, which was led by Mrs. (Rev.) F. H. Howard, the annual thank-offering was taken up, amounting to about $58.00; this will be considerably increased as several envelopes have not yet been returned, and some are making their contribution at next month's meeting.

Group G, Mrs. (Dr.) Rae, Convener, had charge of the program, Mrs. Stinson reading the devotion leaflet on "Thanksgiving," and Miss S. Dean led in prayer.

The main feature of the meeting was an interesting and inspiring address given by Mrs. (Rev.) P. C. Howard, detailing as far as time would permit many personal experiences during five years spent in active work among the Indians at Rupert's House, on the east side of James Bay, where her husband was in charge of the Anglican Mission Station, his parish covering an area of 25,000 square miles, and extending 100 miles from north to south and 250 miles from east to west.

"Needless to say, Mr. Howard could hardly visit every corner of his wide territory, one reason being that means of travel were very expensive; dogs and one or two drivers must be hired from the Hudson's Bay factor and food provided for the time of absence, which might extend into several weeks. Catechists assisted in the visiting and reported to the missionary."

Mr. and Mrs. Howard really took their honeymoon trip to their parish in the Far North, leaving Montreal after some trying delays, in July, 113, two weeks after their marriage, and going by the Hudson's Bay boat by way of the Labrador coast, through Ungava Bay, Hudson's Straits, Hudson's Bay, and so into James Bay, and finally, hardly recovered from a severe attack of sea-sickness, reaching Rupert's House and being kindly received by the Indians. Two months were required for the journey, and the expense involved was at least $250.00.

The Indians made strange demands on their missionary, coming almost at once for help in sickness, expecting that medical knowledge would naturally be part of his equipment; failure to help would have injured his influence from the start, and the speaker emphasized the fact that earnest prayer and strong faith were absolutely essential to the successful carrying on of God's work among these simple-minded folk.

Faithful attendance at the service of the church, reverence for God's word, an eagerness to have their children baptized, and especially a delight in being present at the sacrament of the Lord's Supper, were results that greatly cheered the hearts of the missionaries in their distant field. "Some of our Indians would travel twenty days' journey, over unsafe ice in many cases, leaving their traps for that time, though this meant real monetary loss to them, to be present on Easter Sunday at the communion service."

Liquor made available, particularly among the half-breeds, added to the difficulties of the missionary's task, and the fact that mail, supposed to be received three times a year and sometimes failing to come even that often, with the many things that must be done without, necessarily, because of the distance from the source of supply, are all features to be reckoned with, as well as the loneliness which will obtrude itself at times, when our missionaries leave home and friends for work on the home field. Prices for household commodities range high, butter being 94 cents a pound; baking-powder, $1.00, and coal-oil, $1.50 a gallon; eggs and milk are among the things which we consider daily and ordinary requirements in this part of the country, and which must be done without, as Mrs. Howard found when she took charge of the mission house at Rupert's House in the Far North.

"The formal vote of thanks to the speaker was moved by Miss Burnham, and seconded by Miss Dean, the hearty applause which followed showing how keenly the address had been appreciated.

Group G assisted the hostess in serving tea at the close of the formal session, and a pleasant social time was fully enjoyed.

News Briefs.

Miss Olive Elson, of Belleville, spent the holiday week-end at home, her parents, Mr. and Mrs. H. A. Elson, motoring to Belleville on Friday evening in order to bring her with them on the return journey.

The Ladies' Aid of Grace Presbyterian Church has held a number of business meetings recently in order to complete plans for its annual bazaar which is given in the Armouries each year, usually about the latter part of November. The play, "Are You a Mason?" by the Orono Dramatic Club, will be presented in the Town Hall here on Saturday night, November 12, under the auspices of the Grace Church Society, the members arranging to add to their funds by this entertainment.

Alvin Lambert, the three-year-old son of Mr. and Mrs. V. C. Lambert, had his hand caught in the wringer of the electric washer last week, the fingers being somewhat severely bruised and crushed. The injury occurred when no one happened to notice what the little lad was doing, and though very painful, recovery is proceeding satisfactorily.

The Program Committee of the United Church Sunday School met on Wednesday evening at the home of Mrs. E. S. Burnham and discussed plans for the annual entertainment always held on New Year's night. It was finally decided to engage Miss Pearl Newton and her concert company, if they can be secured for that date, and have the entertainment in the Town Hall. This will dispense with training the scholars for the concert, but in view of the fact that the children are used for the annual Mission Band "White Christmas," when they are taught to give rather than receive gifts, and also for the Public School Christmas entertainment, it seemed advisable to ask no more time from their studies for practices than the claims made in these two instances demand. Providing Miss Newton cannot be secured, the school will prepare a cantata, entitled "The Love Gift," and give the program in the basement of the church.

Mrs. E. H. Barnes and two children, Owen and Margaret, spent the last week-end with friends in Keene.

Mr. McDowell, Sr., of Toronto, who has been visiting Mr. and Mrs. Malcolm McDowell recently, left for home last Friday.

READ THE WANT ADS.
EXAMINER

A MODEL LADY! TOO.

MINNEAPOLIS, Minn., Nov. 16.—Arthur B. Neeb, art instructor, was modelling a statue of a woman when he discovered that a valuable ring he had been wearing was missing. Realizing that it must have come off his finger to remain in the clay, Neeb was confronted with the loss either of the ring or the statue. Then he thought of having the figure X-rayed and now, after the statue is cast in bronze, he knows just where to operate to recover his jewelry.

Delicious
Christie's
ASSORTED SANDWICH

For afternoon teas or with lunch or dinner as a dessert. Thick layers of pure cream between two feather-light wafers of cake. Four delicious flavors—strawberry, orange, vanilla, chocolate.

In the store or on the 'phone, always ask for

Christie's Biscuits
The Standard of Quality Since 1853

Miles of shelves of the finest Quality Foods!

In all the Loblaw Stores there are about five miles of these gleaming white shelves, carrying the well known and nationally advertised goods. Shopping is at your leisure, and you are assured of only the best merchandise at the lowest possible price.

Specials are on Sale at these more than Generous Low Prices, Nov. 17th to Nov. 23rd

Special— **Pearl Naptha or P & G Laundry SOAP 3 Bars 10c**

Special— **choice quality Australian** "The World's Best" **Currants, lb. 11c**

Peas, Aylmer Brand, choice quality, No. 4 seive, No. 2 tin . . 2 tins 25c
Corn, choice quality, Aylmer Brand, No. 2 tin . . . . . 2 tins 25c
Corn, Golden Bantam, Aylmer fancy quality, No. 2 tin, tin 16c
Diced Carrots, Aylmer Brand, choice quality, No. 2 tin . . . . . 2 tins 21c
Whole Carrots, small and tender, Nature's best, No. 2 tin, tin 16c

Rice, fancy, large Carolina, 2 lbs. 25c
Baker's Cocoanut, Southern style, per tin 8c
Porridge Oats, Robin Hood, rapid cooking, chinaware pkg., pkg. . . 37c
Nu-Jell, "The Perfect Jelly Powder." 2 pkgs. 15c
Table Syrup, Beehive or Crown Brand, 2 lb. tins . . . . . 2 tins 29c
Poliflor Wax, antiseptic and preserving, large tin 53c

Mushrooms, finest quality, imported, small tin, tin 23c
Mixed Peel, Lemon, Orange and Citron, fancy quality, new season's, per lb. 28c
Citron Peel, fancy quality, bright, new season's, lb. 39c
Golden Sultana Raisins, Australian, "The World's Best," lb. 19c

Seedless Raisins, fancy quality, California, 2 lbs. 27c
Raisins, Valencia style, South African, large bright stock . . 2 lbs. 29c
Glace Cherries, fancy quality, ¼ lb. 11c
Preserved Ginger, fancy quality, fresh and moist, lb. 39c
Golden Hallowii Dates, fancy quality, new stock, 2 lbs. 21c
Shelled Walnuts, fresh crack, Bordeaux halves, lb., 69c

Special— **Good Quality PEAS** 3 No. 2 Size Tins 25c

Shelled Almonds, selected Valencia, fancy quality, lb. 57c
Almond Paste, Allen's, finest quality, pkg. 24c
Ground Sweet Almonds, Patrica Brand, 3-oz. tin, tin 22c
Domestic Shortening, makes lighter pastry, 1-lb. pkg., 18c
Vanilla, Lemon and Almond, Shirriff's True Extracts, 1½-oz. bottle, 23c

Loblaw's Egyptian Blend Tea, highest quality procurable, Orange Pekoe—
1 lb. 95c
½ lb. 48c
¼ lb. 25c
Pineapple Tidbits, Aylmer Brand, fancy quality, No. 2 tin, tin 21c

Catsup, Tiger Brand, large bottle, per bottle 19c
Shrimps, wet pack, Florida, tin . . 21c
Red River Cereal, a new and healthful breakfast food, pkg. 27c
Pure Red Plum Jam, stoneless, L. & H. Brand, 3-lb. glass jar 37c

Chicken Haddie, for a tasy meal, Lily Brand, large tin 21c
Cocoa, Rowntree's, "Taste of Old England," ½-lb. tin 22c
Muffets, the ideal breakfast food, 2 pkgs. 25c

Special— **Christie's or McCormack's Soda Wafers "B" Size Package 11c**

Special— **Tropic Queen Real nice quality crushed Pineapple No. 2 Size Tin 19c**

"CHRISTMAS CAKE"

We are preparing many tons of our famous Christmas Cake this year, both of individual size and slabs. This Cake will go on sale December 1st.

Self Serve LOBLAW GROCETERIAS CO. LIMITED Cash and Carry

Give *Yourself* a Share

HOW much do you spend on fun? Your car—entertainment—sports—theatre—all those little pleasures which make life worth while—how much do they cost?

Total it all up and you'll find that you spend a considerable sum in a year's time.

Have you been giving *yourself* a share? Do you realize how easy it is to get just as much fun out of life as the next fellow and still arrange things so that at the end of each year you will have more than pleasant memories left.

Say, for instance, that you give *yourself* even as little as $1.00 for every $5.00 you spend on pleasure.

Suppose this amounts to $10.00 a month. Placing this in a North American Life Insurance Policy you would have, in a few years, in the neighborhood of $5000 in cash!

And remember—from the day you start to share up with *yourself* this way, your Policy protects your wife and kiddies. If you die they receive the full amount.

Let us show you the wonders you can accomplish by giving *yourself* one dollar out of every five you now spend in fun.

Please send me your booklet—
"It Pays Four Ways."

Name.....

Address.....

(27)

Head Office Toronto Canada

Peterboro Branch Office
Royal Bank Chambers
Peterboro, Ont.

WOMEN'S PAGE

PERSONALS

W. J. Downer, Field Superintendent of the International Stock Food Company of Toronto, is attending the Royal Winter Fair in the interests of his firm.

* * *

Mrs. G. S. Mattice, 520 Homewood Avenue, is spending a few weeks, visiting friends in Montreal and New York.

* * *

Mrs. Forbert of Lindsay spent yesterday in the city, the guest of Mrs. E. Holmes, 278 Reid Street.

* * *

Mrs. G. H. Thompson entertained at bridge during the week.

* * *

Mrs. Harold Freeman and daughter June ,302 Pearl Avenue, and Miss Nina Andrus, are spending a week with their sister in Toronto.

* * *

The many young friends of Master Freddie Craig, 563 George Street, will be pleased to learn that he is convalescing favorably after an attack of tonsilitis.

* * *

Miss Jean Galbraith of 695 George Street, is at the Isolation Hospital, suffering from a mild attack of diptheria.

* * *

Mrs. Storms of Bonarlaw spent a few days with friends in the city this week.

* * *

Harold Middleton and Thomas Metcalfe have returned home, after spending the harvest season in Saskatchewan.

* * *

Mr. Augustus Bridle, musical critic of The Toronto Star, will be the guest of Mr. and Mrs. M. H. Park during his stay in the city, where he will give an address tomorrow to the Women's Music Club in the Public Library auditorium, on "Beethoven and Schubert." Mrs. Dorothy Allan Park, in vocal solos; Mr. Arnold Spencer, in violin obbligato, and Miss Mary Agnes Logan at the piano, will assist in the musical program of the illustrated address.

* * *

Mrs. Homer Borland (nee Jennie Frederick) was "At Home" for the second time since her marriage, to a few friends, at her apartment at 553 Downie Street, on Tuesday afternoon.

* * *

Mrs. Fowler, Junior, of Kendry Station, is visiting Mrs. Thomas Moore at 340 Reid Street.

* * *

Mrs. Henry C. Bogle of Detroit (nee Mthilde Masson) is spending a few days in the city.

* * *

Mrs. M. Squair, Benson Avenue, entertained a number of friends at dinner on Tuesday evening.

* * *

Miss Marjorie Sayles of 535 Park Street visited her parents in Millbrook this week.

* * *

Master Marshal Heslip is spending a week in Toronto with his aunt, Mrs. F. H. Hartshorn.

* * *

An enjoyable bridge party was held in St. John's parish hall on Tuesday evening, under the auspices of the Women's Friendly Bible Class of the church. Mrs. F. M. Dela Fosse had charge of the bridge tables and Mrs. H. A. Lemmings of the euchre. Mrs. A. Pink acted as general convenor. The service of refreshments was in charge of Mrs. Chas. Barton. Prizes for bridge were won by Mrs. B. Gardiner and Mr. W. J. Kent, with consolation award to Mrs T. P. McCullough. Euchre prizes were won by Mrs. G. Pakenham and Mr. T. Groombridge, with consolation prize to Mrs. J. Mathews.

* * *

Mr. Ralph Garbutt, of Lakefield, is in Toronto this week, attending the Royal Winter Fair.

* * *

Mrs. R. G. Kingan is spending a week in Toronto with friends.

* * *

Rev. Dr. R. C. Blagrave is in Toronto to-day, attending the meeting of the Corporation of Trinity University

* * *

Miss G. Smith, 266 Westcott street, is convalescing favorably after a motor accident sustained a month ago.

* * *

Among the Peterborough people noticed at the Keene fowl supper last evening were: Mr. and Mrs. Jas. Bryce, Mr. and Mrs. G. A. Gillespie, Mr. and Mrs J. Patoine, Miss Margaret Patoine, Mrs. S. Taylor, Mr. B. Howson, Mrs. McRae, Mrs. Shearer, Mr. and Mrs. M. McIntyre, Mr. and Mrs. Alex. Keitel, Mr. D. Eason, Miss M Eason, Mr. and Mrs. Ivan Lillico, the Misses Leona and Addie Wright, Lottie Wedlock and the Misses Wilson.

* * *

Mr. and Mrs. G. D. Murduff, accompanied by Mr. and Mrs. N. Graham, motored to Keene last evening, to attend the Fowl supper served under the auspices of the ladies of the new Presbyterian church.

* * *

Miss Marjorie Lawrence has returned to Toronto after spending a few days with her parents, Mr. and Mrs. E. F. Lawrence, at 422 Park street.

* * *

Dr. C. H. Amys is celebrating a birthday anniversary to-day.

* * *

Mrs. R. Yeaman Weller street, entertained at tea yesterday afternoon, assisted by Mrs. H. Wightman. The tea table was charmingly arranged with a Cluny cloth and a central silver basket of bronze 'mums, with yellow candles in silver candlesticks. Tea was poured by Mrs. E. W. Borbridge and Mrs. Alpine McNab cut the ices. Assistants were Mrs. Gerald McClelland and Mrs. Arthur Wood.

* * *

Dr. J. McCulloch, Alderman Walter Stocker, Messrs. W. A. Logan and W. H. Lytle, representing Moore Preceptory, Knights Templar, are in Campbellford, attending the funeral of the late George Dickson.

* * *

Mr. and Mrs. E. Spring of Toronto who recently motored to Peterborough, accompanied by Mr. and Mrs. F. H. Hartshorn and daughter Wilma, have returned home.

* * *

Mr. and Mrs. Bert Perrin of Bailieboro, spent Wednesday with Mrs. E. White, of 594 Stewart street.

* * *

Harold Wilson of Otonabee, is in Toronto this week, attending the Royal Winter Fair.

* * *

Mrs. McCormack of Newmarket is in the city, visiting her daughters, Mrs. H. J. Staunton of 854 George street, and Miss Mary McCormack, nurse-in-training at the Nicholls Hospital.

* * *

James E. Nixon, genial assistant caretaker at the Armories, was surprised by a number of his friends at his home at 506 Stewart Street, last evening, when they gathered to present him with a number of gifts and spend the evening in the enjoyment of games, cards and dancing, followed by the service of dainty refreshments. A large birthday cake, illuminated by candles, was among the gifts presented to Mr. Nixon, who acknowledged the present in appropriate terms. Prizes for euchre were won by Mrs. J. Dwyer and Mr. Percy McLaughlin, with consolation awards to Mrs. Fred Whaley and Mr. W. Whaley. Among those present were the following: Mr. and Mrs. W. Cooke Mr. and Mrs. W. Whaley, Mr. and Mrs. J. Roach, Mr. and Mrs. J. Bowen, Mr. and Mrs. D. Donoghue, Mr. and Mrs. M. Whaley, Mr. and Mrs. F. Whaley, Mr. and Mrs. H. O'Heron Mr. and Mrs. J. Weyer, Mrs. E. Whaley, Mrs. H. McIlmoyle, Mrs. J. Dwyer, Miss K. Vincent, Miss A. Burns, Messrs. P. McLaughlin, N. Ferguson and Masters all of Toronto and H. Butcher.

PAYNE'S DRUGS & TOILETS
PAYNES
REDUCED PRICES
35c Italian Balm ..27c
$1.25 Hot Water Bottle 98c
35c. White Pine Cough Syrup 23c
$1.00 Coty Face Powder 58c
50c. Pepsodent Paste 39c
10c. Infant Delight Soap .....4 for 23c
60c Philips' Milk Magnesia 49c
1 quart Russian Oil 98c
$1.00 Vacuum Bottles 49c
WE DELIVER 'PHONE 146
REXALL DRUG STORE OPP. TURNBULL'S

CAUSE SENSATION IN PICTON

Picton, Ontario, has been prolific as a sensation producer of late, the most recent being the elopement of Mrs. Clara Mounce, wife of Charles Mounce, the town's most prominent baker, with Claude Brown, a driver employed by her husband. Mrs. Mounce took her little daughter and a considerable sum of her husband's money with her. The party was picked up by the police at Windsor and brought back to Picton, where Mrs. Mounce and Brown appeared in the Police Court. Mrs. Mounce was placed on suspended sentence in care of her husband. Brown was remanded, bail being set at $5,000, which he said he was unable to furnish. These pictures were taken as the terrified elopers were leaving the Police Court. When they eloped Mrs. Mounce's 17-year-old daughter, Winnifred, and 18-year-old Conger Allison, a prominent youth of Picton, were in the party. These young folks got married and are now on their honeymoon.

QUEBEC PAGEANT WELL DESCRIBED

Mrs. C. H. Saunders Tells Art Study Club of Festival Last Spring.

"The Quebec Pageant" was the subject chosen by Mrs. C. H. Saunders as the basis of her paper, given to the members of the Art Study Club of the Women's Art Association, at their meeting on Tuesday evening, held at the home of Mrs. W. H. Meredith, Water Street.

The address described very interestingly the Festival of Song and Handicraft held at the Chateau Frontenac, Quebec City, from May 20th to 22nd of this year, under the auspices of the National Museum of Canada at Ottawa, and designed to promote a better knowledge and appreciation of Canada's great wealth of folk songs, dances, arts, textiles, and handicraft of fireside and workshop.

Exhibits were made of paintings, drawings, figurines, wood carvings, bronze figures, bas reliefs, jewel cases, illuminated manuscripts, and specimens of French-Canadian and Indian handicraft.

Mrs. Saunders described in interesting detail various specimens of these sections as exhibited at the Festival, which also featured the folk songs of the Quebec people, who make songs for every activity, for canoeing, where the background is the soft "dip, dip" of the paddle, for work in the woods, where the "smack" of the axe is heard, for beating the flax and threshing the grain, for fishing and mending sails, making nets and spinning, with the steady "thrum" of the wheel as the basis of the music, for paddling and rowing, for making shoes and moccasins and for curing skins. Dr. E MacMillan and Healy Willan of Toronto and Oscar O'Brien of Montreal composed harmonious string arrangements for melodies based on the chansons, the Hart House Quartette played some of these, Rodolphe Plomondon, tenor of the Paris Opera House, with Juliette de la Verendrye of the Boston Opera and J. Campbell McIness of Toronto, were some of those taking part in this song festival, as well as the "Bytown Troubadours" and several famou fishermen singers from St. Anne des Monts Gaspe.

Primitive dances for children were also demonstrated at this festival, the description of which concluded with the singing of several French-Canadian songs, by Mrs. Saunders

A CALL TO AID YOUR CITY.

We have not been stricken with storms or floods, but disease and pestilence still stalk abroad. The Peterborough Health Association is doing a noble work in combatting disease in our city, and it would be a serious misfortune if their efforts were curtailed through lack of funds.

You will be called upon to aid in their work and make Peterborough a better place, by the purchase of Christmas seals. The letters containing the seals will be mailed next week to a selected list of names. If you receive a letter you may feel complimented, because you will know your name is among those who are known to help a worthy cause. When you receive a letter containing a dollar's worth of seals do not hesitate for a moment, but enclose the dollar in the return envelope which will accompany them.

The members of the Health Association are giving of their time, and energy, and professional skill every day throughout the year, and they are appealing to you to aid them with funds that their work may be carried on. Surely no one will fail them, but will gladly help to make Peterborough a better place in which to live.

SAINT and SINNER

By ANNE AUSTIN

(Continued from yesterday.)

"It was a wonderful dinner, Rhoda. We all enjoyed it very much," Faith said, smiling into her new "maid's" flushed, happy face. "Joy will help you wash the dishes—"

"Aw, Faith!" Joy protested, as she speared the last flaky crumb of Rhoda's perfect apple pie. "I didn't have to help Mrs. Lundy! Isn't Rhoda going to be our new—"

"Joy!" Faith's voice was sharp with warning. "See that she polishes the glasses nicely, Rhoda. She's a lazy little demon sometimes. Come into the living room and listen to the radio when you two children are through in the kitchen."

Cherry scarcely waited until she and Faith and Bob were in the living room before she turned upon her sister in fury:

"I think the whole thing is perfectly ridiculous! Getting a maid and then treating her exactly like one of the family, or even better! Making a guest out of her! We'll be the laughing stock of Serenity Boulevard when this story gets around! Dad marries the first servant you have and then you hire another one, and—"

"Cherry," Bob interrupted, in a portentously stern voice, which caused Cherry to turn the contemptuous fire of her golden eyes upon him. "I thought I made it clear just before dinner that you were not to meddle in this particular affair. Faith is the mistress of this establishment, and I am, to use an old-fashioned but very good expression, the head of it. I think it is up to us to decide how this child shall be treated."

"Please, Bob," Faith pleaded.

"I prefer not to quarrel," Bob said coldly. "But I think it is perfectly clear who and what Rhoda Jonson is. She is a rather fine type of American girl, and undoubtedly will one day be a very rich girl. Not that that alters things," he caught himself up contemptuously. "The point is, she is not a servant in the ordinary sense of the word. I saw instantly that it had never occurred to her that she would be humiliated, 'put in her place,' as a domestic menial. She simply took it for granted that she would be an honored member of any family that was lucky enough to get her as a helper. Probably she herself has had 'hired girls' helping on her farm in Minnesota, and has treated them like farm folk do. You must remember she is country born and bred, as self-respecting as you are, and in her own eyes she has not degraded herself by seeking the only employment for which her life has fitted her. Personally, I admire her spunk, and I'll tell the world I admire her cooking!"

Faith's hand had crept up his arm as he talked, and before he had finished, it was cuddling and patting his cheek. She had not felt so close to him in many weeks as she felt then, curiously enough, when he was defending another girl against Cherry's selfishness.

"Thanks for the Chautauqua lecture on democracy!" Cherry flashed, refusing to admit defeat, but accepting it in her own way.

"Please don't be bitter, Cherry," Faith pleaded. "Bob is right. It would have been an unpardonable cruelty to send her away from the table tonight, to banish her to the kitchen. I only hope we can keep her, that that awful brother of hers doesn't come to claim her. Be sweet to her, honey. You can be so very sweet when you want to be."

(To be continued.)

(Copyright, 1927, NEA Service, Inc.)

PIMPLES OVER FACE AND HANDS

Irritation Caused Scratching, Healed by Cuticura.

"I had pimples all over my face and hands. The pimples were small and festered, and the irritation caused me to scratch. Scratching caused eruptions, and I could not rest or sleep either day or night.

"I used several remedies but got no relief. I read an advertisement for Cuticura Soap and Ointment and sent for a free sample. After using it three days I got relief so purchased more, and within a month I was completely healed." (Signed) Miss Adelaide Thomas, 45 Hohner Ave., Kitchener, Ont.

Use Cuticura Soap daily for the toilet, assisted by Cuticura Ointment when required, and have a clear, fresh complexion, free from pimples and blackheads.

Sample Each Free by Mail. Address Canadian Depot: "Cuticura, Ltd., Montreal." Price, Soap 25c. Ointment 25 and 50c. Talcum 25c. Cuticura Shaving Stick 25c.

Hints On Etiquette

1. What expenses should be borne by guests paying long visits?
2. If taking a long trip as a guest, what other bills should a guest pay, instead of charging to the hostess?
3. When a guest on cross-country trips, or an ocean voyage, should one tip for one self?

The Answers.

1. Small personal expenditures such as carfare, taxi, tips, luncheon in town.
2. Laundry, doctor's bills and special side trips not suggested by the hostess.
3. Yes.

Renew Your Subscription

Why? is it that nervous people enjoy

DRESS

By MARY MARSHALL

Snow white for snowy days is to be much used this winter. This little girl's costume consists of a brushed wool cap, sweater and glove set worn with a pleated white cloth skirt. White wool stockings may be worn under the white ribbed socks.

When winter comes the stoat puts on a coat of spotless white and becomes an ermine. When snow covers the ground the slate-blue fox puts on a fur coat to match and becomes the white fox. when we choose pure white for sn days in winter we have the best precedent. Still there are many folk who consider white appropriate only for warm summer days. Dull dark colors seem more appropriate.

I was delighted the other day with a snow ensemble made for a little girl of seven or eight, and as I looked at the snow-white garments as they had been assembled in the store from which they had been ordered I could imagine how becoming they would be to the little rosy-cheeked girl who was to wear them.

Pure white costumes, I was told, are coming into prominence for winter sport wear for girls of all ages. There have already been many orders for heavy white woolen sweaters with caps to match, so when the season for winter sports begins, if you happen to be in a part of the country where snow means skating and tobogganing and snow shoeing and skiing, you will doubtless see many girls all clad in white.

Some of the new sweater costumes for little girls consist of pull-on knitted sweaters worn with short knitted skirts to match. The little skirt is a straight bit of knitting the width of the skirt's length. At one side of the knitting the ribbing is omitted for three or four stitches so as to give a plain edging that comes along the bottom of the skirt to produce a slight flare. The little knitted skirt is then mounted on a bodice of cotton or silk worn under the sweater.

(Copyright, McClure Newspaper Syndicate.)

Evening Examiner Fashion

An Attractive Bloomer Dress

The little bloomer dress pictured here is a very smart and practical style. There are two set-in plaits at the front to provide for the necessary fulness and the back is plain. The sleeves may be made long and gathered to narrow wrist-bands or short with flared cuffs and the neck is finished with a shaped collar. The accompanying bloomers have elastic run through the top and leg casings. No. 1684 is in sizes 4, 6, 8 and 10 years. Size 6 requires 3 yards 36-inch, or 1⅞ yards 54-inch material. View B requires ⅛ yard additional 36-inch contrasting material for collar and cuffs. (Price 20 cents the pattern.) Transfer Design No. 1176 is used to trim View A. Blue and Yellow. Price 25 cents the pattern.

Every woman's desire is to achieve that smart, different appearance which draws favorable comment from the observing public. The designs illustrated in our new Fashion Book are originated in the heart of the style centers and will help you to acquire that much desired air of individuality. Price of the book, 10 cents the copy.

Pattern Purchase Coupon

Address Fashion Department, Evening Examiner

No..... Street.....

Name .....

Pattern No..... Size.....

Town .....

Province .....

Amount Enclosed .....

Price 20 Cents Each—Coin Preferred

HOROSCOPE

The Stars Incline, But Do Not Compel

(Copyright, 1927, McClure Syndicate.)

FOR FRIDAY, NOVEMBER 18, 1927

While the early morning is read by astrologers as rather menacing in its planetary government, the later hours of this day are well directed.

This is read as an unfavorable rule for investments for any sort of speculation.

Although routine business affairs should be satisfactory this sway is most unfortunate for any sort of commercial venture.

The seers foretell many alluring projects, which will tempt capital in the coming winter, but they warn against hasty decisions.

There is a forbidding sign for those who would borrow money today. Bankers will not be easily persuaded to lend while this rule of the stars prevails.

Writers should not expect to be lucky in selling their work today, but they have the promise of an unusually profitable winter.

Advertising and publicity will be even more sought than in the past, astrologers foretell, and they predict much profit from printer's ink.

In the afternoon and evening of this day benefic aspects rule meetings or conferences in which prominent men and women are interested.

Promoters and men who desire to obtain the co-operation of men of wealth should make the most of the late hours of this day.

There is a sign of much promise for the presentation of gifts under this rule. Benefits as well as gratitude will accrue.

Men and women of wealth will be inclined toward superb acts of generosity, it is foretold, and the nation will benefit greatly.

Art and music as well as educational institutions and hospitals are to be developed marvelously, it is prophesied.

Persons whose birthdate it is have the augury of a year that is satisfactory in a financial way. They should push affairs.

Children born on this day have the best sort of forecast for their future. They should succeed in commercial careers and will not feel the need of money.

Peaceful sleep

How often baby's sleep is disturbed by wind on the stomach, indigestion, teething or constipation. Woodward's Gripe Water corrects these conditions. It banishes pain instantly—completely. For four generations babies have been kept happy with Woodward's Gripe Water.

At all Druggists

Sales Agents: HAROLD F. RITCHIE & CO. Limited 10-18 McCaul Street, Toronto

WOODWARD'S "Gripe Water" KEEPS BABY WELL

WHO WROTE THIS ?

(Copyright, 1927, McClure Syndicate.)

1. "The beautiful rests on the foundations of the necessary."
2. "Beauty is a witch,
   Against whose charms faith melteth into blood."
3. "He that wrestles with us strengthens our nerves and sharpens our skill. Our antagonist is our helper."
4. "'Tis education forms the common mind:
   Just as the twig is bent the tree's inclined."
5. "It is always right that a man should be able to render a reason for the faith that is within him."
6. "A lovely being, scarcely formed or moulded,
   A rose with all its sweetest leaves yet folded."
7. "His mind is kingdom and his will is law."
8. "Cleanliness is indeed next to Godliness."

Answers to to-day's questions:
1, Ralph Waldo Emerson; 2, Shakespeare; 3, Edmund Burke; 4, Alexander Pope; 5, Sydney Smith; 6, Lord Byron; 7, William Cowper; 8, John Wesley.

BLACKHEADS

Get two ounces of peroxine powder from your druggist. Sprinkle on a hot, wet cloth and rub the face briskly. Every blackhead will be dissolved. The one safe, sure and simple way to remove blackheads.

Holding 13 Hearts Player Passes Bid

CROCKETT, Calif., Nov. 16.—(Canadian Press).—Oscar Pritz Crockett, wins the hand painted door knob for the part he played in a bridge game. He left the tablet for a moment during the deal and on returning found thirteen hearts in his hand.

"Ha ha", said Pritz to himself. "A little joke they're trying to play on me". He passed and figured that he had turned the laugh. One of the others made successful bid and Pritz laughingly revealed his hand. The other players assured him it was legitimate.

Terrible skin now lovely and clear

"AFTER three months of A regular treatment," writes Miss A., "I now have the clear complexion I used to dream about and long for. Only the girl who has suffered as I did, with continual eruptions on my face just when I wanted to look my best, can know how I felt. I feel I owe a lifelong debt of gratitude to the friend who told me the best thing to do. There's nothing like it. I tried everything and I know. Lotions and salves help but they don't get at the root of the trouble. Like most skin troubles mine were signs of poison *in the body*. Nujol cleared those all out in three months. I took a tablespoonful every night. Never missed once. I've got my reward now."

Not Like Medicine

Nujol is a natural substance unlike anything else. Contains no drugs or medicine. Harmless and pure.

Every corner druggist has Nujol. Get the genuine. Perfected by the famous Chemical Products Division of the Standard Oil Company of New Jersey. Don't be satisfied unless you get the Nujol bottle with the label on the back which you can read right through the bottle. Start this safe beauty treatment *tonight*. Don't delay a minute.

ECONOMICALLY END GRAY HAIR

Tint gray hair at home for 50c. Use BROWNATONE, the tint of vegetable origin. Harmless to hair, scalp or skin. One application gives permanent color. Unaffected by shampooing or other hair treatments. Buy BROWNATONE at drug and toilet counters, 50c. and $1.50. Any shade from two colors. For trial first, send 10c. The Kenton Pharmacal Co., 1537 Stearns Bldg., Windsor, Ont.

FALSE TEETH

made spotlessly clean without any tiresome brushing

Two Sizes 6-oz. - 35c 16-oz. - 60c

On Sale at all Drug Stores

TO keep false teeth glisteningly white, gold work unclouded—cleanse them every day by the easy HYGEOL method. Tiresome brushing is done away with entirely. The teeth are purified (completely sterilized, as well as cleansed) by a twenty-minute immersion in a solution of one part HYGEOL to three parts water. They can be left to clean while you dress. At the end of that time, remove and rinse. The teeth will be sweet and fresh, freed from all food particles, discolorations, germs, and that mucous film which resists brushing so stubbornly.

If you prefer, teeth can be left overnight—a much milder solution sufficing under this method—one teaspoonful of HYGEOL to a glass of water.

A trial costs nothing. Get a sample bottle by mailing the coupon and put HYGEOL to the test. The booklet which accompanies the sample will show you many other ways to use HYGEOL.

WAMPOLE'S **HYGEOL**

Cleans and Sterilizes False Teeth Without Brushing

Henry K. Wampole & Co., Ltd., Perth, Ont.
Gentlemen: Send me, without obligation, free sample bottle of HYGEOL.
Name.....
Address.....
PE 27

Churchill Wants Half Village Police To Protect Him At Nearby Country Home

LONDON, November 17 (United Press). — Winston Churchill is in trouble again. There are only two policemen in the village of Westerham, famous as the birthplace of General Wolfe. Churchill has a country house at Chartwell nearby. When he goes to Chartwell for week-ends he brings along with him a detective to protect him and his property, but when the detective is off duty he demands the presence of one Westerham policeman to guard his house, or, as is said by a member of the Westerham Council, "he has half the town force on night duty in his personal interest."

The councillors of Westerham are up in arms against what they call a scandal, and are demanding the fullest inquiry into Churchill's actions and his rights. The investigation is certain to add to the gaiety of nations and to furnish British cartoonists with a fund of interesting material.

INSTITUTE HOLDS ANNUAL BANQUET

Mount Pleasant People Spend Enjoyable Evening at Fee Residence.

MOUNT PLEASANT, Nov. 17.—The annual banquet of the Mount Pleasant branch of the Women's Institute, which was held on Monday evening, was a decided success. Too much cannot be said for the efforts put forth by the different committees in charge and for the hospitality of the genial host and hostess. Once again Mr. and Mrs. Norman Fee opened their home for the occasion. The large living room, transformed into the banquet hall, was very beautiful indeed. The predominating colors of the decorations were yellow and black.

The guests, who came with "merriment and jest" made another happy event to go down on record for the W. I. The menu consisted of roast goose, vegetables, pickles and various salads. Tea was served with cake and ice cream.

After doing justice to these good things, the toast mistress, Mrs. Eggleston, called order and the following toasts were given: "The King"; "The Institute," proposed by Mr. John Handley, responded to by Mrs. Ira Lowes; 'Mine Host and Hostess," proposed by Mrs. Melville Jones, responded to by Mrs. Norman Fee.

The guests then moved 'en masse' to the drawing room, where a program was given, with the president, Mrs. Ira Lowes, in the chair. The opening selection, "The Maple Leaf," with Mrs. Eggleston at the piano, was followed by community singing of a number of old familiar songs. Three young artists, each in her own line, were much appreciated. Piano selection by Miss Dorothy Morden; a recitation, Miss Verna Gardiner, and Miss Irene Shields a vocal selection.

The following are those who responded to the minute speeches: Mrs. Brown, 'What privileges does a watch provide for us"; Mrs. Ira Lowes, "How the Institute may help the community uplift; Mrs. Eggleston, "Value of time"; Mr. Thomas Graham a recitation, "Some one to care"; Mrs. John Handley, "Christmas joys"; Mr. Garnet Shields, "Powder or not to powder"; Mrs. Henry Lowes, "Education"; Miss Finley, "Hallowe'en"; Mrs. Clew Morden, A selection from a favorite poem; Mrs. Thomas Graham, "You and I as nation builders"; Mrs. Norman Fee, a selection having the thought of 'vigilance.' Last but certainly not least, Mrs. Garnet Shields, a recitation, 'Home.'

A five minute debate, 'Resolved, that the world is getting better,' was given. Those taking part were: Affirmative, Miss Finley, Mr. Garnet Shields. Negative, Miss Sanderson, Mr. Hubert Gardiner. Judges, Mrs. Norman Fee, Mrs. Henry Lowes and Mr. Harry Bland. Time-keeper, Mr. Clew Morden. A tie was his decision.

"Let the Clark Kitchens help you"

CLARK'S MINCE MEAT

makes delicious Mince pies

The extra quality makes it worth your while to insist on "Clark's"

In cartons & Glass Jars at dealers everywhere. Purely Canadian.

Prepared by the packers of CLARK'S Celebrated Pork & Beans.

W.M.S. MEETING.

Mount Pleasant Branch of Society Held Meeting on Wednesday.

MOUNT PLEASANT, Nov. 16. — The Women's Institute met at the home of Mrs. George Jamieson on Wednesday afternoon with an average attendance.

The meeting was conducted by the Vice-President, Mrs. Thomas Graham. "Suggestions and Demonstrations of Christmas Gifts" was the topic for the roll call, which was answered by the members with many helpful hints on Christmas shopping and gift-preparing.

Numerous correspondence was received during the month and read at the meeting. A letter from the Navy League asking for a donation from the Institute was voted on, and it was decided to send five dollars. From the Neighborhood Workers' Association asking for a donation of clothing, bedding, etc. From the department at Toronto announcing the approaching convention to be held in Toronto, Nov. 15, 16 and 17, and urging each branch to send one or more delegates to the convention, according to the number of members in the branch. A vote was taken, the result being that the majority of the members were not in favor of sending a delegate to the convention.

From the numerous requests for donations of clothing, bedding, etc., a discussion followed on the preparation of some clothing, quilts, etc. It was finally decided for each member to bring to the December meeting a block for a quilt. These blocks are to be of a uniform size of 18 inches square, consisting of nine blocks six inches square, the material to be of flannelette or dress goods. These quilts will be made up and held in reserve for some worthy association.

The programme of the meeting was in charge of Mrs. W. H. Lowes and Mrs. Brown, both of whom were absent from the meeting. A reading, "Farm Life From the Woman's Side of the Fence," was given by Mrs. Thomas Graham, which was enjoyed by all present.

Lunch was served by the hostess, assisted by the Lunch Committee, Mrs. Rutherford and Mrs. Richard Graham, and the usual social half-hour enjoyed, when all adjourned to meet at the home of Mrs. Richard Graham on Wednesday, Dec. 7, with Mrs. Chester Best and Mrs. Joshua Eggleston responsible for the program of the meeting, and Mrs. C. Morden and Mrs. John Handley to assist with the lunch.

Those who were present included: Mrs. Gertrude McLean, Mrs. C. Morden, Mrs. Hanna Rutherford, Mrs. Garnet Shields, Miss Dorothy Paragreen, Mrs. S. Paragreen, Mrs. Richard Graham, Mrs. Ira Lowe, Mrs. Rosenburg, Mrs. Thomas Graham and Mrs. Jamieson.

KING'S WHARF

KING'S WHARF, November 16. — The weather has been ideal for ploughing, but some places the ground is very hard and rain is wanted. Everyone who has clover is at present drawing it in, and it is very dry, as there was no rain. The cattle are still on the ranches and are doing fine, as there is plenty of good grass. The roots and the corn are all in. Corn is a poor crop in this locality. It was too wet and cold all summer for it.

On Wednesday evening a pleasant time was spent at the home of Mr. and Mrs. Angus Twomey, when the members of St. Luke's Choir, Douneyville, gathered to spend an evening and for the purpose of a presentation on the occasion of Mr. Twomey's marriage. The present was a beautiful silver tea service. Mr. Ray Morrissey read the address and Mrs. Patrick Perdue made the presentation. Mr. Twomey, who is a member of the choir, thanked them for their present and hoped they would spend many evenings at his home in the near future. Father Galvin acted as chairman and addresses were also given by Frank Milloy, Paul McGuire, Clare Harrington, and others. A pleasant evening was spent, and all sang "For he's a jolly good fellow."

The Misses Irene, Florence, and Madeline Winn, of Peterborough, spent the week-end the guest of their parents, Mr. and Mrs. John Winn.

Miss Mabel Shine, of Lindsay, spent the week-end the guest of her aunt, Mrs. Patrick Duffy.

Miss Clara O'Neill, of Lindsay, spent the week-end the guest of her parents here.

The Misses Marguerite and Carmelita O'Neill, of Toronto, spent the holiday the guests of their parents here.

Messrs. Martin and Joseph Doran, of Ennismore, spent Sunday the guests of friends here.

Mr. and Mrs. Frank Hoolihan and baby, of Peterborough, spent the week-end the guests of Mr. and Mrs. Thomas Morrissey.

LEAGUE HEARS TALK OF ARMISTIC NATURE

Attendance Good at Meeting at Zion—Chicken Thieves Busy.

PETHERICK'S CORNERS, Nov. 16. —League service on Thursday evening was quite well attended in spite of the rain, with thirty-four present. Of this number only one had not attended service on Sunday, so that almost double points were scored, with the Khaki leading. The contest standing to October 31 is as follows: White, 992 points; Blue, 765; Khaki, 1,032; Red, 894.

The meeting Thursday evening was in charge of Earl Fairman, missionary convener, with Fred Fry as leader. In addition to the usual business and devotional period, there was an interesting talk by Rev. C. Daniel. Miss Evelyn Totton gave a splendid address on "Thanksgiving." Earl Fairman gave a reading, entitled "November 11, 1927," in place of the usual topic, and a short sketch of the Bay of Quinte Young People's conference at Smith Falls was given by L. Anderson. Beginning with next meeting, the League service will commence at 7.30 instead of 8 o'clock.

A very enjoyable and profitable social time was spent in Sentinel Hall on Wednesday last when over forty members of Zion Ladies' Aid and their friends gathered for an old-time quilting bee. The ladies met during the forenoon, and some commenced the serious part of the program, while the younger members arranged tables and prepared the sumptuous dinner to which all did full justice. Four quilts were finished, as well as some articles of apparel to be used for missionary and charitable purposes. This event, which has become annual, is eagerly looked forward to by the ladies as it has become a real community re-union.

The threshing season is over at last, the final jobs being done during the past week. No one is sorry to have a disagreeable job finished.

Chickens Stolen.

A few farmers in this and neighboring communities have recently disposed of most of their hens, but not willingly. A few well-timed raids by some chicken-loving individuals have left several roosts quite bare.

KING'S WHARF NEWS

Mr. and Mrs. William Scollard, Mr. and Mrs. John Scollard, and Gerald Scollard attended the presentation at Mr. Angus Twomey's on Wednesday evening.

Miss Ruby Perdue spent Sunday the guest of friends in Ennismore.

Mr. and Mrs. Angus Twomey spent Tuesday as guests of friends in Peterborough.

PICKED WRONG VICTIM.

CHICAGO, Nov. 17.—When Richard Krough, 24, Purdue University track star, heard a noise in his home the other night, he grabbed a revolver and started to investigate. A burglar fled through the door and Krogh followed, sprinting through the streets, alleys and fields for more than a mile. The athlete finally shot his man as he sought cover in a field.

Plain Mr. York has found a man who has never tried Plain York!

I'm Plain Mr. York, and to me it is plain
There's only one reason this man could refrain
From trying Plain York—there isn't a doubt
That when he demanded it—they were sold out.

So he's had to wait till they get it again. And get it they will, for their customers are simply flocking to buy this new, wonderfully delicious Plain York Chocolate.

200 years of skill in fine chocolate making have been crowned by this finest of Rowntree chocolate Plain York. Not too bitter, not too sweet—perfect in texture and rich in flavour, Plain York is a plain chocolate better than you thought chocolate could be. Don't miss this famous chocolate treat.

705

Sold everywhere 5c.

Also in larger sizes

Rd. 1927

Automatic $775

Changes its own Records

Plays twelve records without attention.—Runs itself for a whole hour. No operating effort on your part.—Just listen.

WHEN you turn on the current, the turntable starts to revolve; a mechanical "hand" takes the first record from the group of twelve and places it on the turntable; the tone-arm moves into position; the sound-box is lowered and the music begins. At the end of the selection, the mechanical "hand" removes the record from the turntable, slides it gently into a felt-lined concealed drawer, and "picks off" the next record from the magazine arm. These operations are repeated until the last record is played, then the mechanism stops automatically.

So magnificent an instrument demands an exterior of exceptional beauty. Victor craftsmen have designed a distinguished cabinet for the Automatic Orthophonic Victrola, in which every luxurious touch that ingenuity can devise has been incorporated.

The price of the automatic instrument is $775. Other models of the Orthophonic Victrola Instruments are obtainable at prices ranging from $790. down to $115.

Obtainable on convenient terms from "His Master's Voice" Dealers. Demonstrations now going on. If your dealer hasn't one he will order it for you.

the new Automatic

Orthophonic "True in Sound" Trade Mark Reg'd

Victrola

Victor Talking Machine Company of Canada, Limited, Montreal

Orthophonic—only if it bears the dog Trademark

Come to our roomy show-rooms for a demonstration of Orthophonic Victrolas, with Victor Red Seal records. — HEINTZMAN & CO., LTD., Royal Bank Bldg., Hunter St.

We are George Street representatives, and carry a full line of Orthophonic Victrolas and Records. — E. V. WARNE, 325 George St.

Dempsey Claims Kearns Tricked Him in Contract

COUNSEL SAYS CONTRACT ONLY SCRAP OF PAPER

Designed To Deceive the New York State Athletic Commission.

SIGNED BOTH NAMES.

Kearns Claims $333,333 As Earnings in Dempsey-Tunney Battle.

NEWARK, N.J., Nov. 17 (A.P.)—Honors were described as even by spectators who filled the tiny court room yesterday in which the legal battle between Jack Dempsey and his former manager, Jack Kearns, had its first round before Federal Judge William N. Runyon.

Kearns is suing the former champion for $333,333.33, alleging breach of a contract signed on September 22, 1923.

The trial got under way at noon with the selection of the jury, and ran smoothly enough until Arthur F. Driscoll, Dempsey's counsel, began his opening address to the jury, declaring that the alleged contract was "merely a scrap of paper designed to deceive the New York State Athletic Commission." He explained that it "was all right with Dempsey," and added that Kearns signed both names to the paper, realizing that it was "only a scrap of paper."

The document, however, was returned by the Commission and Dempsey himself signed the next one. It was only for the purpose of having the way for the Dempsey-Firpo fight, Driscoll announced, pointing out that Dempsey always shared 50-50 with Kearns, yet the contract called for a 67-33 split. The contract was signed on September 22, 1923, and was to be retroactive to September 14, the day of the Firpo fight, he said. Kearns said that the agreement was retroactive to August 3, 1923, and was effective until August 3, 1926.

Arthur N. Eager, of Kearns' counsel, opened for the plaintiff with a caustic attack upon Dempsey, Judge Runyon calling a foul only when he began painting Dempsey as a tramp of the road. Sager swept quickly through the background of the litigation, telling of the contract and how it bound Dempsey to pay over to Kearns one-third of what he would have received if he failed to carry out any engagement Kearns contracted for him. In all engagements executed Kearns was to receive half, he said.

The plaintiff, went on the lawyer, signed contracts for Dempsey to fight Harry Wills and Gene Tunney in 1926, with a $500,000 guarantee for Dempsey in each, and it was upon the boxer's alleged refusal to carry out these that the suit was based.

Dempsey, at that time, Kearns' counsel charged, was travelling in Europe and elsewhere, taking part in exhibitions. Rickard finally signed him up to fight Tunney in Philadelphia, in which the title changed hands. In that fight, taking place in September, 1926, Dempsey had a guarantee of $500,000, Sager said. He added that he had reason to believe, from what he has heard and read in the newspapers, that Dempsey actually got $820,000 for that fight.

"Tex Rickard," Sager said, "stepped in between fighter and manager, and lured Dempsey away."

Kearns also seeks an accounting of all the money received by Dempsey in exhibition bouts and other engagements which were without the consent of Kearns, Sager added.

As though the court room were the scene of a championship battle, well known gate crashers and bright stars of the boxing world appeared from far and near.

Police reserves were called out to handle the vast crowd which gathered in front of the Chamber of Commerce Building, in Branford Place, where the 75-man court room is located. The crowd flowed in and out of the building, halting traffic and impeding hurrying office workers.

It was indicated last night that, on account of the illness of Arthur F. Driscoll of Dempsey's counsel, that the trial would not be resumed today.

Operator's Mistake

NEWARK, N.J., Nov 17 (A.P.)—Although Jack Dempsey, Tex Rickard, and about twenty others believed they narrowly escaped death yesterday when the elevator in which they were riding "dropped" from the ninth floor to the basement of the Chamber of Commerce Building, it was only an elevator operator's mistake.

It had been planned to have Dempsey to go to the basement of the building to avoid the crowds. In the building there is only one elevator that goes below the street level.

Dempsey and his party didn't take that elevator and when the operator of the car in which they rode was instructed not to stop before he got to the basement, in the excitement of having such personages riding with him, forgot his machine didn't go below the first floor.

After passing the first floor doors on its descent, the car stopped with barely a jolt. The power had been automatically cut off.

"Gosh," Frank Udistky, operator of the car, said.

CHINA PAINTING
Mrs. Langley McCarthy Teaches Biscoffs' New and Beautiful Work in CHINA PAINTING

NO CHANGES IN THE O.H.A. PLAYING RULES

Present Code Eminently Satisfactory to the Big Association.

CHANGE IN FINALS.

Best Two Out of Three Games is Proposed.

TORONTO, November 17. — The 38th annual meeting of the Ontario Hockey Association, will be held in Toronto on Saturday morning at ten o'clock. All clubs in the association are requested to send representatives to the meeting. The delegates will be the guests of the Maple Leaf Hockey Club and Arena Gardens at the pro. game in the evening.

There is very little of a contentious nature in the suggested amendments which have been sent out to the clubs.

No Change in Playing Rules.

There will be no changes made in the playing rules this year. The present code has proved eminently satisfactory.

Attention is called to the rule which goes into effect this year that the maximum width of goal-keepers' pads is 10 inches lying flat, instead of 12 inches as heretofore.

This rule was passed a year ago, to go into effect season of 1927-28.

That it be a recommendation to the Canadian Hockey Association that beginning the season of 1928 the present 30-minute overtime rule be abolished and that the games be decided by the first goal scored in the overtime, with a maximum limit overtime, ten minutes play each way.

Two out of Three Games in Finals.

It is suggested that all final games, senior intermediate and junior be a series of best two out of three games. Home and home games shall be played, and if an extra game is necessary it shall be played on neutral artificial ice at the discretion of the O.H.A. executive committee.

The arrangements shall also apply to the junior play-offs with the N. O.H.A. champions.

The intermediate playoff between the O.H.A. and N.O.H.A. champions shall be two games, goals to count, the winner to play off best two out of three games, with the O.H.A. senior champions; all of these games to be played at Arena Gardens Toronto.

Tightening Amateur Rule.

The following suggested clauses are to be added to the amateur rule:

"An amateur cannot sign a contract agreeing to take a professional position in athletics or to take part in any athletic sport for money.

"An amateur cannot receive any compensation for using the goods or apparatus of any firm, manufacturer or agent, nor shall he allow his name to be used as means of advertising or recommending the goods of any manufacturer or firm.

"Any player who for a consideration, monetary or otherwise, binds himself directly or indirectly, to play hockey with any particular club at any future date, is automatically suspended until the case is dealt with in accordance with the regulations."

Past Presidents' Privileges.

There is an amendment to permit of past presidents being invited to all meetings of the executive committee instead of two meetings as at present but without a vote.

Other suggestions are as follows:

The sub-committee of the association shall consist of the president, the secretary and the treasurer, with the immediate past president and A.A.U. of C. Governor as alternates in case of the inability of any of those named to attend any sub-committee meeting.

The president of the O.H.A. shall be the official representative of this association on the executive committee of the Canadian Hockey Association. Where other C.A.H.A. delegates are necessary they shall be appointed by the O.H.A. Executive Committee.

Regulating Industrial Hockey.

In connection with industrial hockey it is suggested that the O.H.A. endorse the principle laid down in the following resolution, which was carried at the annual meeting of the Ontario Branch A.A.U. of C.:

"Whereas, if the primary object of industrial athletics is to promote recreation for employees, be it resolved that it is not in the best interests of amateur athletics that athletes should participate in athletic games for industrial firms, for which they are not bona fide employees;

"And further, that the best interest of amateur sport would be served by not granting amateur cards to athletes who participate in so-called industrial or commercial sport where the same is not 100 per cent. industrial."

Also for the O.H.A. to supplement this by adopting the following amendment:

"Commercial clubs wishing to use players registered with the Ontario Hockey Association must register these players with this association in accordance with the regulations of the Canadian Amateur Hockey Association.

"In addition, an O.H.A. player may play for the firm by whom he is employed and for no other industrial firm or organization.

"When an O.H.A. player signs his certificate he must state the name of the firm by whom he is employed, and he cannot play for any other industrial team during the current season, except with the consent of the O.H.A. Executive Committee."

"Exceptions" To Residence Rule.

Two suggestions are made as "exceptions" to the May 15 residence rule, as follows:

(1) When prior to October 1 an employer changes the residence of an employee who has had six months' continuous service prior to this change of residence, and that player still continues in that same employment during the whole of the playing season. Players receiving certificates under this clause automatically forfeit them if they leave that service, or

(2) When in the case of a boy (under 20 years of age on Jan. 1), the parents and family change their residence and the boy continues to reside with his family.

CHART SHOWING NEW N.H.L. RULES

Hockey fans should study this chart. Contrary to the general impression, the National Hockey League rulemakers did not make many changes this season. Only one real change was made and that was the addition of the C.A.H.A. rule regarding no offside in the defense areas by defending players. This is easily explained with the aid of the chart displayed above. The diagram above illustrates the change in the rules with regard to offsides and kicking the puck. Last season in pro. hockey offside play and kicking the puck was legal for both sides in the centre zone. This year the defending side may kick or play offside in their own defense zone as well as in the centre zone, and the referees were instructed that any player who was wholly behind any blue line may go forward into the next area and play a puck passed there by a man behind him, provided that the puck crosses the line before he does.

BOWLING SCORES

WATER STREET ALLEYS

EXAMINER SHOP LEAGUE

Dugan 194, 104, 163—461; Hounsell 104, 123, 194—421; M. Clarke 163, 83, 148—394; W. Zeihr 130, 173, 191—494; A. Stanley 153, 195, 219—567.

White 135, 203, 112—450; Anderson 90, 102, 155—347; Wilde 149, 161, 202—512; McCauly 113, 153, 209—475; Dormer 198, 155, 239—592.

Phillips 114, 135, 82—331; Clarke 171, 150, 179—500; Johnson 169, 184, 151—504; Dummy 120, 120—240.

Logan 177, 91, 195—463; Butcher 107, 135, 82—324; Killingbeck 108, 177, 110—395; Gray 168, 211, 161—540.

DUFFUS BOWLING ACADEMY C.G.E. MACHINE SHOP LEAGUE

Machine No. 3 won 2; Fitters No. 5 won 1. High three games, Jones 536; high singles, Menzies 236, Baker 203.

Machine No. 3—Cliff White 138, 165, 188—491; A. Menzies 145, 236, 154—535; M. Baker 129, 203, 119—451; N. Monks 113, 137, 141—371; Dummy 100, 91, 108—299.

Fitters No. 5—W. Mantell 196, 139, 170—505; B. Radey 100, 91, 161—352; H. Anderson 188, 110, 132—430; J. Jones 172, 171, 193—536; L. Collins 151, 129, 108—388.

Fitters No. 2 won 2; Fitters No. 3 won 1. High three, J. McLeod 546; high single, W. Jamieson 200.

Fitters No. 2—J. McLeod 170, 192, 184—546; D. Hill 141, 96, 138—375; W. Rickard 164, 78, 146—388; R. Moorhead 73—73; W. Jamieson 151, 200—351; W. Donaldson 162, 132, 158!—452.

Fitters No. 3—C. Griffin 125, 156, 113—394; J. Wade 145, 187, 131—463; F. Wade 117, 186, 160—463; J. Douglas 51, 97, 99—247; Dummy 73, 78, 138—289.

Fitters No. 1 vs. Machine Shop No. 4. High single, H. Griffin 166, C. Jay 166; high three, H. Griffin 439.

Fitters No. 1—G. East 119, 142, 141—402; F. Batterson 85, 109, 113—307; H. Griffin 131, 142, 166—439; W. Carter 94, 133, 116—343; C. Jay 63, 151, 166—380;

Machine Shop No. 4—J. Clark 113, 118, 143—374; W. Boddison 88, 73, 82—243; J. Waddill 114, 110, 149—373; W. Waddill 116, 69, 115—300; Dummy 63, 109, 113—285.

Fitters No. 4 Won 3; Machine No. 1 0; high single, F. Jones, 189; high three, F. Jones, 514.

Fitters No. 4—C. Brady 110, 102, 161—373; R. Craig 132, 112, 145—389; F. Collins 124, 147, 173—444; H. Gordon 122, 154, 112—388; F. Jones 176, 189, 149—514.

Machine No. 1—F. Houghton 137, 121, 147—405; T. Kay 79, 72, 108—259; B. Lane 129, 113, 77—319; J. Reynolds 102, 100, 159—361; W. S. Rose 163, 105, 126—394.

C.G.E. BRASS DEPT. LEAGUE

Inspectors 3; Pattern Shop 0. Eddie Williams, high single, 206; Eddie Williams high three, 585.

Inspectors—E. Williams 206, 202, 177—585; T. Bartley 101, 123, 129—353; W. Constable 161, 181, 182—524; R. Pilling 169—169; G. Harris 144, 120, 139—403; Dummy 114, 76—190.

Pattern—R. Young, 145, 148, 108—401; J. Price 114, 173—287; J. Roberts 87, 83—170; E. Hardie 132, 129, 112—373; C. Jay 130, 76—205; R. Martin 132, 109, 139—380.

Production Dept. 1; Brass Dept. No. 4, 2. High three, M. Wilson, 509; high single, E. Boon, 242.

Production—J. Hope 143, 153—296; E. Boon 133, 242, 126—501; B. Hayter 100, 173, 116—389; J. Leak 108—108; W. Boon 99, 115—214; T. Wallace 153, 103—256; W. Hutton 144, 132—276.

Brass No. 4—A. Lister 200, 117, 179—493; A. McQuaker 125, 134, 110—369; F. Williams 142, 155, 130—427; M. Wilson 176, 157, 176—509; M. Reed 133, 99, 148—380.

Coil Winders 2; Brass No. 1, 1. High single, Calladine 272; high three, Calladine 636.

Coil Winding—J. Houghton 100, 118, 140—358; W. Drury 173, 164, 245—582; L. Calladine 272, 161, 203—636; R. Fuller 208, 122, 180—510; S. Drury 166, 136, 150—452.

Brass No. 1—Maudsley 149, 159, 143—451; Hope 154, 137, 85—376; Lundy 178, 153, 104—435; Heffernan 82, 175, 93—350; O'Toole 112, 119, 153—384.

Brass No. 2, 1; Brass No. 3, 2. High single, Sturgeon 288; high three, Sturgeon, 701.

Brass No. 2—Doleman 151, 69—220; Pagett 118, 161—279; Lillie 156, 143—299; Lillie Livingston 170, 142, 164—476; Watts 130, 119, 183—432; Ahern 189, 150, 183—522.

Brass No. 3—Sturgeon 244, 169, 288—701; Cooper 185, 71, 137—393; Holland 150, 184—334; McLarnon 133, 80—213; Collard 128, 157—385; Cordery 161, 132, 124—417.

C. G. E. LADIES' LEAGUE

Smart Set 3; Lucky Strike 0. Lucky Strikes did not get enough strikes and lost three straight to the Smart Set, although V. Heffernan of Lucky Strike team had high three and high single

Smart Set—E. Muir 108, 93, 126—327; V. Peryer 98, 98, 91—287; G. O'Connell 100, 104—204; C. Conners 99, 128—227; G. Feely 133, 101—234; E. Parkinson 119—119; L. O'Toole 120, 104—224.

Lucky Strike—V. Heffernan 104, 150, 133—387; A. Asta 76, 87, 125—288; M. Wilson 77, 80, 60—217; K. James 116, 66, 85—267; L. Rutde 131, 92, 86—309.

Must Defend Title Against Lombski

NEW YORK, November 17.—Canadian Press. — Jimmy Slattery of Buffalo, must defend his light heavyweight crown against Leo Lombski, of Aberdeen, Wash., within 30 days, or forfeit the title, according to an edict, by Thomas E. Donohue, president of the National Boxing Association yesterday.

Slattery is the champion of the National Boxing Association, which embraces a membership in Canada and 24 states, whereas Tommy Loughran of Philadelphia is recognized as a standard bearer of his class by the New York and Pennsylvania boxing Commissions.

"JOEY" SANGOR

Don't overlook "Joey" Sangor of Milwaukee when considering the likely featherweights. Recently at Los Angeles, Sangor won a close decision over the sensational 'Bud' Taylor, a big favorite in California. The two drew better than a $30,000 gate and the fans are yelling for a return match. Sangor has been threatening for several years and appears to have arrived finally.

Yankees Will Build 15,000 More Seats

NEW YORK, November 17 (Associated Press). — The Yankee Stadium will come a bit closer next year to seating the hundreds of thousands who applied this fall for tickets to the Army-Notre Dame and Army-Navy football classics.

The business office of the American League club announced yesterday that stands adding 15,000 to the seating capacity of the park would be ready for the fall rush of 1928. The new tiers, to be added to the left field side of the present stands, will bring the seating capacity to 85,000, largest in the East with the exception of the Sesqui-Centennial Stadium at Philadelphia, and exceeded in the West only by Soldier Field in Chicago.

Steps to legalize pari-mutuel betting have been taken by the Government of Victoria, Australia.

A certain golf player in India has attracted attention by employing a baby elephant as a caddie.

TUNNEY WARS WITH RICKARD

Resents Promoter's Business Interest in Former Heavyweight Champion.

READY TO BREAK.

NEW YORK, November 17. — The smiling Gene Tunney, who left two weeks ago for an outing at Racquette Lake, N.Y., was back in town to-day "fighting mad" and ready to declare war on Tex Rickard. The reason was "Tex Rickard's business activities with Jack Dempsey" and its result was a new type of Tunney whose eyes flashed angrily as he talked with jaw tilted pugnaciously.

"I have no definite statement to make at this time," Gene said grimly, "pending the result of investigations I am making in regard to Rickard's business activities with Dempsey. But you can bet everything you own that things in the heavyweight championship fight situation in 1928 will not turn out the way Mr. Rickard hopes and thinks they will."

Wants Three Bouts.

Tunney declared that although he wishes to fight three times in 1928 he will not see the promoter for some time, and then only to arrange for the single battle Rickard's contract calls for in the coming year.

"If I fight only once it will be because I get licked in the first bout and retire," he said. "After all, I am heavyweight champion of the world, and the champion should have something to say about where and when and whom he fights.

"I have lost money and put myself in embarrassing and critical positions before by being too trustful and believing everyone to be fair and absolutely honest. From now on I am looking out for the best interests of three persons only—and they are Gene Tunney, Billy Gibson, and Bill McCabe.

Protected by Contract.

"Rickard claims to have an ironbound contract with me that allows him to dictate to me about whatever I do in my boxing career. But my contract, drawn by capable lawyers, protects me and gives me the legal right as well as the right of the champion to say something about what I shall do in my profession. Rickard can dictate to Dempsey and a lot of other heavyweights, but he can no longer dictate to me."

The titleholder said he plans to visit Detroit and Cleveland after several weeks here. About the middle of December, he will leave for Florida for an extended stay.

OLD COUNTRY SOCCER.

English League Division I.

	P.	W.	L.	D.	Pts.
Everton	14	8	1	5	21
Newcastle	14	9	3	2	20
Blackburn	15	5	3	7	17
Aston Villa	14	6	4	4	16
Arsenal	14	6	4	4	16
Cardiff C.	14	5	3	6	16
West Ham	13	7	5	1	15
Liverpool	14	5	4	5	15
Bury	14	7	6	1	15
Leicester	15	5	5	5	15
Manchester U.	15	6	6	3	15
Tottenham	15	6	6	3	15
Huddersfield	13	5	4	4	14
Burnley	14	7	7	0	14
Middlesbro'	14	5	6	3	13
Bolton W.	14	4	6	4	12
Sunderland	14	5	7	2	12
Birmingham	14	3	6	5	11
Sheffield U.	14	4	7	3	11
Wednesday	14	2	7	5	9
Derby C.	14	3	8	3	9
Portsmouth	14	3	8	3	9

Scottish League, Div. I.

	P.	W.	L.	D.	Pts.
Rangers	13	11	1	1	23
Motherwell	14	10	1	3	23
Celtic	14	9	2	3	21
St. Mirren	14	9	4	1	19
Hearts	14	8	4	2	18
St. Johnstone	15	7	5	3	17
Cowdenbeath	14	7	6	1	15
Hibernians	14	7	7	0	14
Falkirk	14	6	6	2	14
Airdrie	14	5	5	4	14
Aberdeen	15	7	8	0	14
Kilmarnock	14	5	6	4	14
Partick T.	14	6	7	1	13
Bo'ness	14	5	8	1	11
Clyde	14	4	8	2	10
Dundee	14	4	8	2	10
Queens Park	14	3	7	4	10
Hamilton	14	3	8	3	9
Raith Rovers	14	3	9	2	8
Dunfermlin e.	14	2	11	1	5

Irish League.

	P.	W.	L.	D.	Pts.
Celtic	12	8	1	3	19
Larne	11	8	2	1	17
Linfield	12	7	2	3	17
Coleraine	12	7	3	2	16
Newry	12	6	4	2	14
Glentoran	12	6	4	2	14
Glenavon	12	5	5	2	12
Ards	12	4	5	3	11
Barn	12	3	5	4	10
Portadown	12	4	7	1	9
Bangor	12	4	7	1	9
Distillery	12	3	7	2	8
Queen's I. B.	12	2	8	2	6
Cliftonville	11	2	9	0	4

HOLD WORK-OUT DURING DOWNPOUR

Batstone May Appear on Field For Saturday's Game.

KINGSTON, Ont., Nov. 17.—(Canadian Press.)—Practicing on a field that was covered with mud, while rain fell continuously, Queen's champions had a tough work-out yesterday afternoon at the Richardson Stadium in preparation for the game with Hamilton Tigers on Saturday. The field was a quagmire, as rain had been falling heavily all day, and last night there was a harder downpour than ever.

Excepting Harry Batstone and "Chick" Mundell, all the players on the squad were out to practice. Batstone's knee is still troubling him, but it is fast responding to treatment, and it is now considered likely he will be on the field when the game is started Saturday. It is a question however, how long he will be able to play, though Carter was yesterday being groomed for the kicking task, and may take up this end of the play on Saturday in order to relieve Batstone, and thereby allow the Queen's star to remain in the game longer.

The players were mud and water from head to foot at the end of their two hours' practice yesterday, for Coach Carson seemed entirely oblivious of the conditions, and drove the team at the same pace they travelled in fine weather and on a dry gridiron.

Whether Queen's will work an aerial attack on Tigers remains to be seen, and it is merely a question of the weather. The tri-color players are all in the pink of condtion except Batstone. The latter will have his knee bound up with a leather guard and expects himself to be in shape for the full game.

Yesterday another rush for tickets was experienced and only a few bleacher seats and track seats remain unsold. On Thursday the team will line up against Jimmy Wright's team of intermediates and "ineligibles."

DUCE RUNS THE WORKS.

ROME, Nov. 17.—Under a new Mussolini rule, stores in Italy are compelled to offer their wares at prices fixed by the government. Landlords must stick to fixed rentals. Farmers are held to harvesting and sale of their crops even at a loss. Bank loans are refused or forced on government orders and at interest rates prescribed regardless of normal financial standards.

the world's greatest tire

THE signature on the road of the new Goodyear All-Weather Balloon reveals its character—the greater traction, the smoother going, the longer slower wear—which have caused the new Goodyear Balloon to be hailed everywhere as "the world's greatest tire".

Equally responsible with the new All-Weather Tread for the quality of the new Goodyear Balloon is SUPERTWIST, the *Goodyear* cord which adds immensely to the life and ability of the Goodyear Balloon carcass — because SUPERTWIST cords stretch and rebound like rubber ropes under the blows of the road.

GOODYEAR
MADE IN CANADA

Sold and Serviced by J. W. WATSON, 446 George St. 'Phone 968

Sold and Recommended by SELKIRK & ELLIOTT, 171-175 Hunter St. W

CAPITOL
NOW PLAYING
"TWELVE MILES OUT"
Featuring
JOHN GILBERT

A story of what goes on just beyond.
Action and thrills aplenty.
Love vs. Desire for gain.

John Gilbert in One of His Greatest Characterizations

LADY BOWLERS HONOR MEMBER

Make Presentation To Mrs. H. Niven, Who is Leaving City.

A very enjoyable event took place at the home of Mrs. M. Bredin, Charlotte street on Tuesday evening when the members of the Peterborough Ladies' Lawn Bowling Club assembled to honor one of their members, Mrs. H. Niven, who is removing to Toronto next week. The following address was read by Mrs. George Johnson:

Dear Mrs. Niven:

We, the members of the Peterborough Lawn Bowling Club, feel that we cannot let you leave us without some small remembrance of the good times we have enjoyed together. We ask you to accept this small token, hoping you will enjoy bowling with the Toronto ladies as much as we have enjoyed bowling with you.

Signed on behalf of the Club,
EDITH JOHNSON
ROSE BREDIN

Mrs. Niven was presented with a beautiful silver comport by Mrs. Bredin.

Although taken entirely by surprise Mrs. Niven expressed her thanks to the club and voiced her regrets at leaving the city and her friends of the bowling club. She extended a hearty invitation to the members to visit her in her new home. The evening was spent in playing bridge and progressive euchre. The bridge prize, donated by Mrs. W. A. Greenslade, was won by Mrs. F. Miller.

The euchre prize won by Mrs. K. Shadgett and Mrs. T. Skinner, were donated by Mrs. G. Borland and Mrs. H. Graham.

Dainty refreshments were served by members of the Social Committee of the Club.

Lyrics Of Life

(By Douglas Malloch.)

THE LITTLE JUDGES

God save us from the little judges,
Not judges other men elect,
But just the self-appointed judges,
Who virtue doubt, and vice expect.
For these set up their little courts,
Hear gossip, rumors and reports,
And then, without a pause for breath,
Pass sentences of life and death.

But who escapes the little judges?
They know, and nothing need to learn,
For, tried before the little judges,
You never get your chance or turn.
They do not care to listen to
Another's words, another's view:
A little knowledge they possess,
And then proceed the rest to guess.

But God shall judge the little judges
Who dared their brothers to condemn,
Will punish all the little judges,
Even as they have punished them.
I think He'll have a special flame
For her who sears a sister's name,
A special brimstone will provide
For those who only heard one side.

(Copyright, 1927, Douglas Malloch.)

TIGER FLOWERS DIES SUDDENLY

Former Middleweight Champion Had Undergone Minor Operation.

COLORFUL FIGHTER.

NEW YORK, Nov. 17.—Theodore "Tiger" Flowers, former middleweight champion of the world, and one of the most popular negroes in the ring, died last night in a private hospital. News of his death came as a surprise as it had been announced that he was rallying and in satisfactory condition following a minor operation for the removal of a growth over his left eye.

The announcement was made through the office of Walk Milder, Flowers' manager, after information concerning the fighter's condition had been refused by Dr. W. G. Fralick, head of the private hospital, where the operation was performed late yesterday. Dr. Fralick performed the operation.

The former champion, more known to fight fans as the 'Georgia Deacon,' was to have fought Mickey Walker within sixty days, the latter having been ordered by the National Boxing Association to meet Flowers within that time or stand suspended in the N. B. A. territory, including twenty-five States.

Wins Title From Greb.

Flowers sprang into fistic prominence by knocking out in quick succession Bob Lawson, Jack Townsend and Tut Jackson at the Harlem Arena in 1924. He won the middleweight championship of the world February 26, 1926, by winning over Harry Greb in 15 rounds. Greb died under almost similar circumstances in October, 1926. He lost his title to Mickey Walker on a decision in Chicago, December 3 of the same year.

Flowers was a colorful battler, who wore down his opponents with tireless energy. He was known as one of the most gentlemanly fighters in the game.

His projected meeting with Walker was agreed to, according to Flowers' manager, before the Chicago fight. Legal measures were planned, it was said, to force the present champion to meet the negro here.

Flowers' last battle in New York took place November 12, when he knocked out Leo Gates, a heavyweight in four rounds.

The negro battler, one of the busiest present day fighters, won 19 contests this year and seemed due for another chance at his old title, due to legal measures planned at Madison Square Garden yesterday to secure a match with Mickey Walker. Flowers fought twice last week, gaining a draw with Maxie Rosenbloom in Detroit on November 9, before knocking out Leo Gates, heavyweight, in four rounds here last Saturday.

Flowers, 32 years old, is survived by a widow and one child.

OUR BOARDING HOUSE — By Ahern

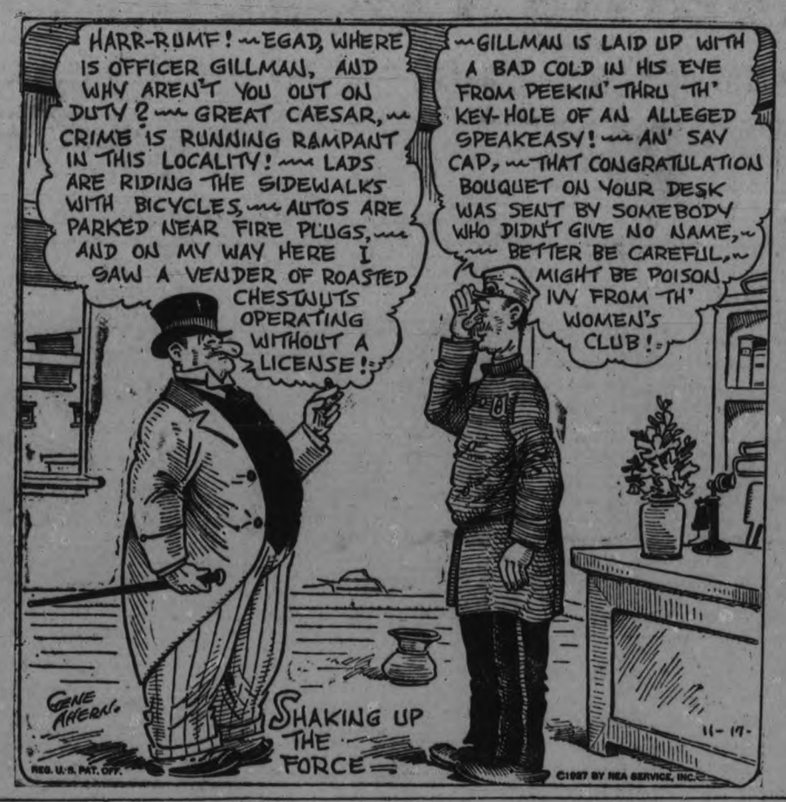

Bridge Me Another

By W. W. Wentworth

BY W. W. WENTWORTH

(Abbreviations: A—ace; K—king; Q—queen; J—jack; X—any card lower than 10.)

1—Partner not having bid, what do you lead against a suit bid when you hold: A K Q?

2—Partner not having bid, what should you lead against a suit bid when you hold: K 10 9 X?

3—Partner not having bid, what should you lead against a suit bid when you hold: K J X X?

THE ANSWERS

1—K.
2—10 if you have no better suit.
3—Fourth from top if you have no better suit to play.

(Copyright, 1927, by the Ready Reference Publishing Company.)

For the seventh season Babe Ruth has led the American League in runmaking.

Percy Allis, an English professional attached to one of the Berlin golf clubs, is the new open golf champion of Germany.

SCULLERS SIGN TO RACE AGAIN

Goodsell and Barry Agree To Row at Port Moody Dec. 26.

FOR WORLD'S TITLE.

VANCOUVER, Nov. 17 (Canadian Press).—An agreement to race for the world's professional sculling championship on December 26, over the Port Moody course here, was signed by Major Goodsell, the title holder, and Bert Barry of England, the challenger, yesterday. The race will be over a course of three miles and rowed under The Sydney Referee world's championship conditions, $2,500 a side. It will be the second meeting of the two within a few months, Goodsell having been the victor when they first met on Labor Day.

THEATRES

AT THE REGENT.

"CAPTAIN SALVATION"
A SAGA OF THE SEA

The romance of the old days when men braved the sea in square-rigged ships—when hardships and hardtack were the sailor's lot; when glorious romance gilded the terrific struggle of man against the elements—these are the things echoed in "Captain Salvation," Cosmopolitan's vivid drama of the high seas now playing at the Regent Theatre.

"Captain Salvation" is a saga of adventure; a story of strong, sometimes brutal men, in a strong, sometimes brutal calling; a story of terrific emotions and terrific adventure; a play so gripping that it leaves the audience fairly gasping at its intensity.

Adapted from the novel by Frederick William Wallace and directed by John S. Robertson, it is played largely on a ship on the high seas; an actual sea voyage was made in an old time clipper ship for these scenes, which are so intensly genuine that the actors themselves found it an adventure of their lives, and, on the screen, the audience senses this tang of genuine peril in the remarkable play.

One of the outstanding figures is Ernest Torrence, as the brutal sea captain, laughing while men went to torture; gloating as they screamed their agonies on his hell-ship.

Metro-Goldwyn-Mayer gave the land scenes splendid settings, and Robertson, in his direction showed the same artistry that made "The Bright Shawl" and others of his successes famous.

HERE'S TO YOUR HEALTH

BY DR. FRANK McCOY
Author of "The Fast Way to Health"
© 1926 McCOY HEALTH SERVICE - LOS ANGELES - CAL.

FOOD PRESERVATION

One of the chief difficulties of the primitive man was his lack of knowledge of ways and means for the preservation of food. Even in the Babylonian days it is apparent that the people at that time had not learned how to preserve flesh foods against decay, and were therefore forced to eat such food as meat, fowl, and fish within a day or two after killing.

The primitive man learned to dry herbs and roots to keep them sound against decay and conserve them for the time when they were not plentiful, but it seems that only the North American Indian understood the art of drying meats. He cut the meat into thin strips and dried them in the sun. This preserved the meat for weeks and even months, and supplied the tribe with flesh food during the winter and when game was scarce.

I was surprised recently when visiting small Mexican towns quite close to the United States border that the butchers do not have any way of preserving meat except to hang it in screened enclosures to keep out the flies. The customer is limited in his selection, as usually only one kind of meat is available until the whole carcass of the animal is sold. Of course, the meat gets pretty ripe in a few days.

The greatest advance in food preservation came when a Frenchman named Tellier invented the first cold storage process in the year 1876, when he shipped a load of steer meat from South America to England. The French were so doubtful of the success of refrigeration that they would not allow the meat to land in France, and so Tellier sold the meat in England, and probably started the English on their roast beef habits.

It is only a little over fifty years since this revolutionary refrigeration method was tried, and its application has completely changed our dietetic habits.

While meats are, undoubtedly, one of our most nutritious foods, great care had to be exercised in their use prior to this time because of the putrefactive processes which so easily set in.

Now, when meats are properly refrigerated there is little change in the nutritive qualities and practically no decomposition for over many years.

If the viscera are completely removed before the meat is put into cold storage there will be no injurious changes and, in fact, the meat so preserved is more readily digested than when fresh. Many vegetarians and dietitians do not seem to realize this fact, and their arguments that flesh foods are unwholesome are based mostly upon contentions which were often true a half century ago.

Again, man's ingenuity has triumphed over nature, and the plentiful use of ice when needed has broadened the scope of our dietetic horizon.

Questions and Answers.

Question: E. L. M. writes: "I am troubled most of the time by a drowsy heavy feeling. It does not necessarily follow eating. I sometimes have it immediately upon arising. Will you please tell me the cause and remedy?"

Answer: You are probably suffering from some kind of toxic condition. Try eating less and exercising more. Take a good walk twice daily, finishing with a cold shower each time.

Question: Mrs. C. J. writes: "I would like to know what you think of using baking soda in cooking vegetables?"

Answer: I do not recommend the use of soda in cooking vegetables as it is wholly unnecessary if the vegetables are properly cooked, although I do not believe that the use of bicarbonate of soda is particularly injurious.

Question: J. L. writes: "I am a daily reader of your articles, and I would be deeply indebted to you if you would answer the following questions in your column. Nobody seems to be able to answer the first one: (1) What is the cause of appendicitis? (2) Is there any way of curing it outside of an operation? (3) Is it a dangerous operation?"

Answer: (1) Inflammation of the appendix is mostly caused by constipation, and any bad eating habits which will bring on colitis. (2) Most cases can be cured by dieting, and colon cleanliness. (3) The average operation for this trouble is not dangerous, as it is seldom more than an inflamed condition. If pus has developed, the operation may be dangerous.

Grand OPERA HOUSE
Sat., Nov. 19 Matinee Evening
NEW CARTOON MUSICAL COMEDY
BRINGING UP FATHER IN POLITICS
BASED ON GEORGE McMANUS' CARTOON

PRICES:
—Matinee—
Reserved — 50c, 75c (Plus Tax)
300 Rush Seats at 25c
—Evening—
Reserved—75c, $1.00 (Plus Tax)
300 Rush Seats at 50c (Plus Tax)
SEAT SALE TO-MORROW.
SEATS NOW ON SALE.

Thought She Would Choke From Gas

It felt as if I would smother and my heart would stop, I had such terrible stomach gas. Had to sit up nights. Since taking Adlerika, I have not had a spell."—Mrs. M. F. Copley.

Just ONE spoonful Adlerika relieves gas and that bloated feeling so that you can eat and sleep well. Acts on BOTH upper and lower bowel and removes old waste matter you never thought was there. No matter what you have tried for your stomach and bowels, Adlerika will surprise you. McDermid Drug Stores and E. L. Payne, Druggist.

Keep up the milk flow during colder weather

Your milk supply need not fall off at this time of year. Give your cows the proper feed and they will produce the milk. Quaker Dairy Ration is a scientificaiiy mixed feed, exactly suited to the requirements of dairy cows. It is guaranteed 18 per cent. protein. Minerals enough to tone the system. Keeps cows in good condition, and stimulates the milk producing organs.

No waste, with Quaker Dairy Ration. Cows eat every bit of it and it is accurately balanced. Kiln dried. Most economical concentrate you can buy. You will be amazed at what it will do for increased milk production.

Quaker DAIRY RATION
Made by
The Quaker Oats Company

We handle Quaker Dairy Ration and many of our customers recommend it for economy and milk flow.

FRANK H. DAWSON
380 Water St. Peterboro, Ont. Telephone 55
D

Pre-Christmas Sale
of
Ivory and Pearl Tone
Toilet Articles
Friday and Saturday

We have just received a large shipment of Christmas Toilet Articles and are offering these goods at very close to cost prices on these two days.
It will pay you to investigate. A small deposit saves any article.

McLeod's Drug Store
PHONE 2670 - DELIVERY SERVICE

GYPROC Your Garage

WHY endure another winter with a cold garage? By lining it with Gyproc you may save the cost of a cracked radiator, frozen water pump and numerous repairs caused by zero weather.

Gyproc keeps out winter's bitter cold. It is also fire-resisting. Easy and inexpensive to buy and apply.

Write for free booklet—"My Home." It will tell you how Gyproc, Rocboard, Insulating Sheathing and Insulex will reduce your fuel bill from 20 to 40%.

THE ONTARIO GYPSUM CO., LIMITED, PARIS, CANADA
154

GYPROC
Fireproof Wallboard
For Sale By
Thos. A. Rehill & Co. - - Peterborough, Ont.
Peterborough Lumber Co., Ltd. - Peterborough, Ont.

REGENT
THURSDAY, FRIDAY, SATURDAY
Presents
Captain Salvation
Mighty as the Sea in Thrills

Romance Ahoy! Here is a story of the sea that will take you out of yourself! A girl of rare and intriguing beauty cast up by an angry ocean, brings trouble and the shadow of disaster to the life of a young mariner. But she brings, too, a love that no hardship can overcome! A fascinating love story, an impressive spectacle, with a cast that you'll always remember! With
LARS HANSON, PAULINE STARKE
MARCELINE DAY
PAULINE STARKE ERNEST TORRENCE
COMEDY AND ALSO STARTING OF NEW SERIES OF
'The Wisecrackers'

WATCH AND WAIT FOR
C. B. ROUTLEY'S
UNRESERVED
RETIRING SALE
STARTING
SATURDAY, NOVEMBER 19
Store Closed All Day Friday, Nov. 18
3d, 11a, 2497

Delays are Dangerous!

THE Peterborough Examiner has a really interesting and wonderful display of choice designs in 1927 series of

Christmas Greeting Cards

at the
EXAMINER OFFICE

Most of them have handsome lined envelopes in very attractive color combinations.

An Exclusive Showing
All Moderately Priced
COME IN AND SEE THEM

Make your selection while range is complete and avoid disappointment

Now packed in *Aluminum*, the same as years ago.

RED ROSE TEA "is good tea"

RED ROSE ORANGE PEKOE is extra good.

Copyright 1927, Warner Bros. Pictures, Inc.
John Barrymore in "WHEN A MAN LOVES" is a Warner Bros. Pic turization of this novel.

SYNOPSIS

In old France, Fabien, a youth as handsome as good, awaits a coach to bear him away to train for the priesthood. In Amiens he meets Manon Lescaut, a beauteous orphan, being taken to a Convent by her only relative, a brother, who doesn't want to be bothered with her. The brother, seeing Ravoir, a rich connoisseur of women, feasting his eyes upon her, suddenly realizes Manon's worldly value, and barters her for gold to Ravoir, who plans to take her to Paris. Manon is bullied into the agreement by her brother. Fabien, meanwhile, seeks to help her.

CHAPTER III.—Continued.

Slowly Manon began to realize that someone in the courtyard was trying to attract her attention. It was Fabien. He had been waiting patiently for Lescaut's departure.

When Manon saw him he was gazing at her with worship and true adoration in his eyes. His whole attitude and the comfort he seemed to inspire made her feel that he was the one person in the world she could trust. She held her hands appealing toward him.

With an expression denoting only unselfish love and tenderness Fabien answered her call for help.

Moving quickly over toward the low hung balcony, he impulsively climbed up the jutting stone wall and grasped the railing so that he could look adoringly at her.

"There are tears in your eyes—"

"They will go away now," she replied tremulously, but when more tears continued to come she explained, "My brother has made some miserable plans or me and my heart is breaking."

"I know—I heard them talking. That is why I am here."

"But nothing can be done. Apparently it is the will of Heaven."

The sweetness of Manon's expression and the air of sorrow with which she announced her fate so affected Fabien that without a moment's thought of what might be involved he said, impulsively:

"You have inspired me with a tender interest. Trust to my honor and I will sacrifice my life to save you from the tyranny of this situation."

"Oh, if you could I shall owe you more than life itself could repay."

"No, not that—just trust me more than anyone else in the world."

"I do trust you, Monsieur, and I—I—need a friend."

Fabien's hand went out to hers in protection. As they looked deeply into each other's eyes the moment was too big for either of them to speak.

A noise in the stable yard drew their attention that way, and Manon cried out in sick realization as she saw the coachman climb on the box and gather up the reins that held four prancing horses in check.

"That is the coach that the Comte has ordered to take you away." Both of Fabien's hands tightened over Manon's slender ones.

"I can't go with him!" cried Manon, looking hopefully at Fabien.

Slowly he grasped her meaning. She was suggesting that he take her away. The very thought made him forget his boyhood.

Trembling with emotion, he inquired, "Will you trust yourself to me?"

"Oh, yes! . . . . Wait while I get my things."

Manon forgot her former terror, and running into the room gathered up her bag and little Fifi. She was back on the balcony in a moment, her arms full.

With difficulty Fabien helped her over the railing and they began their dangerous and thrilling ascent to the ground. Like two children on a lark they raced across the courtyard and drew up breathlessly at the waiting coach.

Fabien opened the door with a lordly gesture, and turning to Manon said, "May I help you in—and here is your bag and basket!"

Fabien was fast learning that he was less a boy than he had imagined.

The man on the box looked down protestingly, "This coach was ordered for the Comte De Ravoir."

"Well?" thundered Fabien threateningly. Then with an eloquent swing he took out a purse of gold from his belt, and tossed it indifferently to the coachman.

"Your pardon, M'sieu le Comte," apologized the man. "I had not expected to see so young a gentleman."

Fabien raised his hand in a gesture that seemed to signify, All right, but no more mistakes from now on. Then he said, "Just a moment and we will pull out with all speed."

A clever thought had come to Fabien, and dashing into the stables he disappeared from sight for a few seconds. When he climbed into the coach with Manon he wore a worldly expression of cunning and satisfaction that would have amazed the Bishop.

With the crack of a long whip and the clatter of horses' hoofs, the coach started down the road.

In the meantime, Lescaut had been vainly searching the Inn for Manon. In chagrin and desperation he was finally forced to admit to the Comte that he could not find her.

"What?" The Comte paused in the midst of ordering the servants to carry his luggage to the coach. "She must be about some place!"

Lescaut glanced out the door rather than meet the Comte's eyes. He saw the coach going down the highway. Grasping the Comte's arm he cried in amazement, "My God! There is Manon—see her through the rear window—and there is a man with her!"

This last was uttered as Fabien's head came through the window, urging the coachman to lash the horses into greater speed.

Lescaut and the Comte hastened out into the courtyard.

They were joined by Tiberge, Fabien's friend, who had recognized his fellow student as Manon's companion. Tiberge had a singular affection for his friend and from what he had seen of Fabien's strange actions he suspected the youth's passion. He wanted to save him from ruin. But was it too late? Unconsciously Tiberge fingered the rosary at his belt and whispered a prayer for Fabien's salvation.

"Landlord!" shouted Lescaut frantically.

The fat little man came running from the Inn.

"Prepare some horses immediately! We must overtake the coach."

Lescaut was in a furious temper. To think that inexperienced Manon could get away from him just when she had become a valuable property! Putting aside his own annoyance he tried to soothe the Comte as they walked hurriedly toward the stable.

No sooner had they arrived than the landlord met them at the door with this startling news, "There is not a horse in the stalls! The young scoundrel cut them all loose before he left."

"But we must overtake them!" whined the Comte impatiently.

"Impossible, Sir. There are no horses in the countryside that can overtake the ones I assigned to that coach."

In hopeless, temporary defeat, Lescaut and the Comte retired to the inn to plan on setting a trap for Manon as soon as she arrived in Paris with her young escort.

CHAPTER IV.

Manon was on her knees, perched up on the seat, looking out the small back window of the coach at her brother and the wealthy roue, from whom Fabien had just saved her. As a bend in the road hid the courtyard from sight she settled down into the seat with a great sigh of relief.

"Do you suppose they will come after us?" This was a new worry.

"They may want to," consoled Fabien. But they will have a hard time getting started because I turned all the horses loose just before we left."

This amused Manon and she laughed delightedly. It was the first time Fabien had seen her in a gay mood. The laugh was so infectious that he joined her in sheer delight. Again they were like two youngsters on a day's excursion, with no thought of trouble to mar their enjoyment.

Gropingly Fabien's hand went in search of Manon's. A thrill of ecstacy passed through them at the warm contact, and sitting close together they looked trustingly into each other's eyes.

Fabien's heart expanded to include a thousand bits of pleasure of which until now he had not the remotest idea. A delicious consciousness of enjoyment spread through his mind and soul. He sank into a kind of delirium in which he thought only of the beautiful trusting young girl at his side and the fact that he was her chosen escort.

(To be continued.)

PILES STOPPED

Any druggist will refund your money if PAZO OINTMENT fails to stop Itching, Blind, Bleeding or Protruding Piles. In tubes with pile pipe attachment, 75c; or in tin boxes, 60c. Just ask for

PAZO OINTMENT

NO SANTA CLAUS.

NEW YORK, Nov. 17.—Mrs. Mary Kennedy was working in her kitchen when she heard a faint call for help. For a long time she couldn't locate the sound, although she recognized it as the voice of her 11-year-old son, Eugene. Finally she traced it to the wall just behind the kitchen stove, and called firemen. They tore out the wall and rescued Eugene from where he had fallen through the chimney from the roof. An ambulance surgeon examined him, and said, "All he needs is a bath."

Use Murine After Reading, Sewing

When Eyes are Strained by Reading or Sewing, apply Murine. It Instantly Soothes and Refreshes Tired Eyes. Try it!

Children's Colds

Best treated externally. Check them without "dosing." Rub on at bedtime

VICKS VAPORUB

Over 21 Million Jars Used Yearly

Advertise in The Examiner

TILLIE THE TOILER - - - - DELAYS ARE DANGEROUS - - - - - By Russ Westover

BRINGING UP FATHER - - - - - - - - - - - - - - - - - - - By Geo. McManus

OLIVER'S ADVENTURES - - - - THE VIPER'S STROKE - - - - - - - By Gus Mager

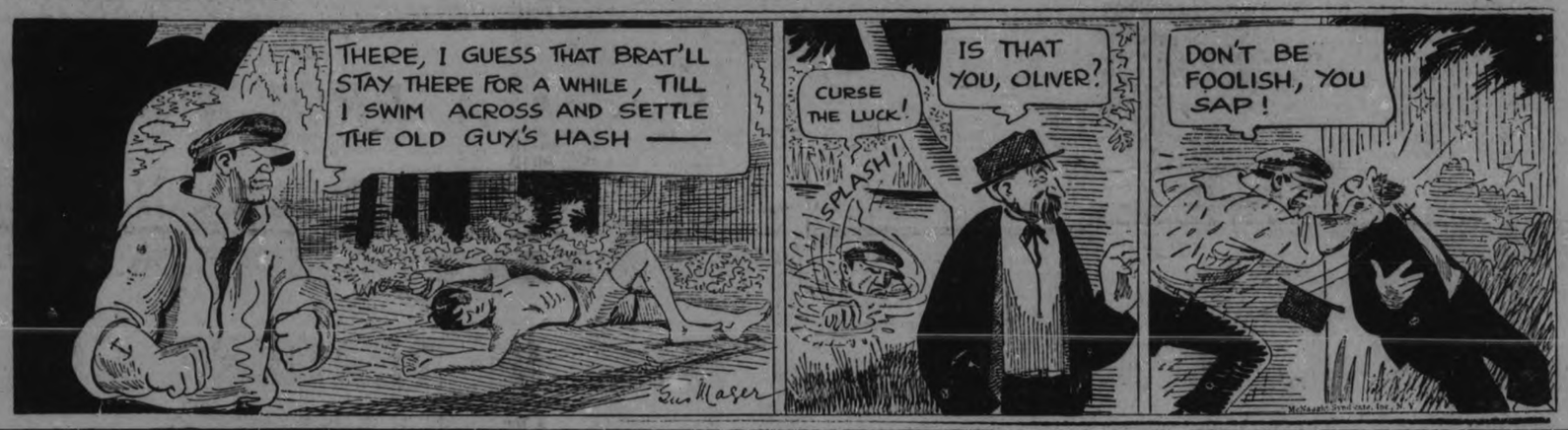

It's Hard to Get People Excited Anymore

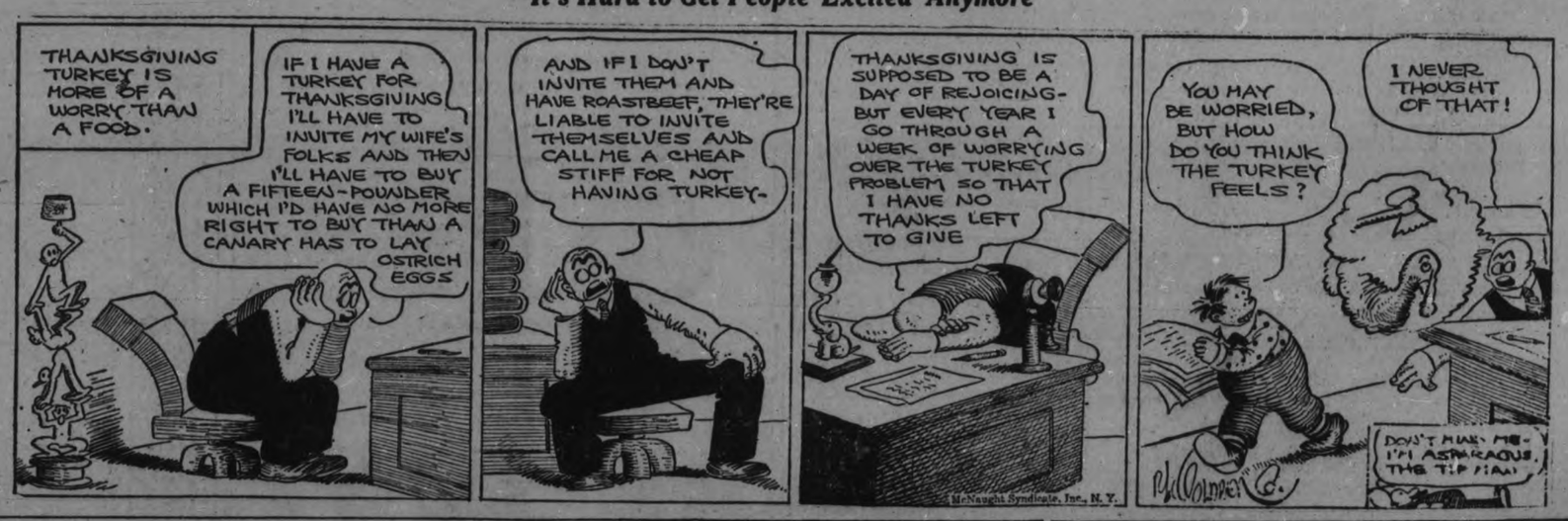

PILES GO QUICK

No Cutting or Salves Needed.

External treatments seldom banish Piles.

The cause is inside—bad circulation.

The blood is stagnant, the veins flabby.

The bowel walls are weak, the parts almost dead.

To quickly and safely rid yourself of piles you must free the circulation—send fresh, healthy blood to the raw, sensitive membranes. Internal treatment is one safe method. Ointments and other external treatments can't give lasting relief.

J. S. Leonhardt, M.D., a specialist, set at work some years ago to find a real internal remedy for piles. He succeeded. He named his prescription HEM-ROID, and tried it in hundreds of cases before he was satisfied. Now HEM-ROID is sold by druggists everywhere under guarantee. It is a harmless tablet, easy to take, and can always be found at McDermid & Jury, McDermid Drug Co., who will gladly refund the purchase prices to any dissatisfied customer.

Souvenir Booklet Coupon

This Coupon and 75c will Purchase a Copy of

Diamond Jubilee Souvenir Booklet

issued by The Examiner All the Day's Proceedings: Opening Ceremonies, Parade, Water Sports, Memorial Gates, Collegiate Institute Addition; finely illustrated.

Bring This Coupon and Save 25c

THE CONQUEST OF THE AIR — VIII — by Nicholas Afonsky

On June 5, 1783, the crowd invited to the first exhibition of the Montgolfier brothers saw a big bag of paper and linen hanging limply from a rope. The bag was sewed fast to a big wooden ring, which was suspended over a deep pit in which was heaped wood for a fire.

At a signal, one of the brothers put a torch to the bonfire, and it burst into flame. Its smoke went through the hooped opening of the bag, and soon the big balloon began to fill. Two men tended the fire, adding fresh fuel, and eight men held down the big balloon with ropes until it was full.

Then they let go the ropes and the huge globe ascended and sailed majestically away. Men shouted and threw their hats into the air, women wept and fell on their knees and prayed. A little later peasants in a field not far away were astonished to see a great moon descending upon them.

Armed with pitchforks and scythes, and led by the village priest, they attacked this supposed evil omen. They prodded and slashed at the gently heaving balloon, which had lighted on the ground, until it was all in shreds. Then they tied it to a horse's tail and beat him until he dashed away.

© McClure Newspaper Syndicate

EASY SAILING

TO ECONOMY
A SHORT ROUTE TO THRIFT
for the person who reads THE CLASSIFIED ADS

'PHONE 1600

We will Send for Your Copy
RATES IF PREPAID.
1 Cent a word or figure for first Insertion.
1-2 cent a word for repeats.
25 words, one time 25c
25 words, three times 50c
25 words, five times 75c

a For Sale—General

SPECIAL SALE ON STOVES!
10% Allowed Off for Cash on All Stoves sold for balance of week ending November 19th.
THOS. H. RUTH
184 Simcoe Street.
3d-118-1564A

MANVERS POTATOES, $1.55 PER Bag. 'Phone 311 r 15. 6d-121-1560A

CHILD'S WHITE FURS. 'PHONE 1813M. 3d-118-1575A

CANARIES, GUARANTEED GOOD singers. Apply to 63 Morrow St. 3d-119-1577 A

DAVENPORT, SECTIONAL BOOK-cases ,other articles, for Sale. Apply Rev. W. Spencer, Baptist Parsonage, Lakefield. 3d-15,17,19-3496A

ONE C AND ONE B FLAT CLARINet, both low pitch, and in first-class condition; real bargains. 'Phone 228W. 2d-17,-9-1488A

SEAL COAT FOR SALE, IN GOOD condition. Size 40. Apply 372 Downie, or 'phone 2628. 3d-118-1554A
1 wkly 17th-1554A

GOOD WOOD VALUE — BIG TRUCK Load Dry Pine Slabs, cut 12in., $3.50; Kindling, $2.50. Gray's Wood Yard, 'phone 393 Night or Day. 6d-121-1565A

ANOTHER SHIPMENT OF FLANNEL Work Shirts, $1.00 each. Record Store, corner Smith and Reid. 3d-118-1571A

FOR SALE — NEW-LAID EGGS, daily. Apply 190 Brock. 'Phone 613 3d-118-1570A

HUDSON SEAL JACKET, SHORT length; cheap for cash. Apply Grand Hotel. 3d-117-1545A

ONE C AND ONE B FLAT CLARInet, both low pitch, and in first-class condition; real bargains. 'Phone 228W. 2d-17,19-1488A

LARGE HEATER, ALSO RUG 3 x 3½, nearly new. Apply 149 Hart Ave. 3d-118-1573A

½-CORD OF 12IN. HEMLOCK SLABS $3.75; ½-Cord Mixed Hardwood, 12in., $3.75; Buttings, $2.75. Apply T. Fitzgerald. 'Phone 3053. 6d-120-1548A

BOY'S BROWN OVERCOAT, AGE 12, Grey Mackinaw, size 38, both good as new. 'Phone 2240 or 124 Dublin. 3d-118-1553A

SECOND-HAND CLOTHING WANTed, good prices paid. 'Phone 308, and we will call. Smith's New and Second-Hand Store, 390-392 Aylmer Street. F. Davis. 3d-118-1557A

WALNUT HAIRCLOTH COUCH. Apply Afternoons between 3 and 5 . 491 Murray Street. 3d-117-1409A

CREAM REED BABY CARRIAGE; good condition. Apply 189 Brock. 3d-117-1536A

WHITE ENAMEL KITCHEN CABInet, porcelain top, $20.00. Apply 208 Charlotte Street. 3d-117-1520A

REED BABY CARRIAGE, IN GOOD condition. Apply 239 Princess. 3d-117-1534A

VICTOR VICTROLA, IN FIRST-class condition, with 28 Records; cheap for cash. Apply 247 Aylmer. 3d-117-1533A

GREY SQUIRREL COLLAR, 11 inches wide; perfect condition; reasonable. Apply 341 Downie St. 3d-117-1515A

LADY'S NEW BEAVER COAT; large size of beautiful pelts, $425. 3d-117-1511A

1 BUILDING LOT, 50 x 150; REAsonable; also Ford Car and Car Shed; very cheap if sold together. T. J. Montgomery, Benson Avenue. 3d-117-1512A

FIRST-CLASS LAWN OR FLOWER Manure, well rotted; Year-old Thoroughbred Australian Russian Wolfhound, crossed by a registered Police Female; Rubber-tired Auto Seat Buggy, Steel-tired Buggy and Democrat, for Sale. 'Phone 2681. 5d-119-1529A

COAL STOVE, IN GOOD CONDITion . Apply 298 Simcoe. 3d-117-1524A

ENGLISH BEVEL PLATE MIRROR Hall Glass. 'Phone 3036W. 3d-117-1538A

MAN'S COON SKIN COAT, SIZE 42, in good condition. Apply 732 Ross Street, or 'phone 2297J. 3d-117-1539A

CHILD'S CRIB AND HIGH CHAIR, in good condition; also Radio Battery Charger, complete with bulb and cord; nearly new. 328 Sherbrooke Street. 3d-117-1540A

DRY WOOD FOR SALE — BODY Hardwood, Hard Maple Slabs, Heavy;also Best Anthracite Coal and Coke, Low prices. Thompson's, 'Phones 2260-1026. Corner Kink and George Streets. 12d-125-1494A

IF YOU REQUIRE SANITARY RUBber goods write for catalogue and price list. Safe and Sanitary Rubber Works, Dept. 17, 4906 Wellington Street, Montreal. every Sat. 1 yr. 7885 A

MIXED WOOD, CUT SHORT, $8.00 per Cord delivered. 'Phone 5 r 4, Warsaw, Richard Tedford. Call at our expense. 26d-122-984A

STREET MAPS FOR SALE OF THE City of Peterborough. All streets shown and locations of manufacturing plants only 50c. At The Examiner office. dtfA

a For Sale—General

BOX STOVE, ALSO NUMBER OF Pipes. Apply R. L. Orde, Jackson Park Cottage. 3d-119-1579A

NATURAL MUSKRAT COAT, MISS'S size, in good condition. 'Phone 2237. 3d-119-1595A

SMALL HAND LOOM, VERY slightly used. 'Phone 2237. 3d-119-1594A

ONE 12-GAUGE SHOTGUN, ONE Brand's Table Talker; both cheap. Apply 197 Dublin Street. 3d-119-1590A

BUFFET, WASHING MACHINE, Kitchen Table, etc. 127 Romaine. 'Phone 2186W. 3d-119-1586A

TWELVE-GAUGE DOUBLE GUN, Gent.'s Wheel, also Male Hound, 8 months; 1 Ferret. 'Phone 2320J, after 5. 3d-119-1593A

PHONOGRAPH AND RECORDS; A bargain for quick sale. 513 Sherbrooke Street. 3d-119-1591A

b For Rent—Houses and Apartments.

TWO BED-SITTING-ROOMS, ONE Single, One Double; gentlemen preferred . 387 Reid. 'Phone 2168F. 3d-117-1537B

PART OF DUPLEX, FOUR NICE Rooms, conveniences ;central; bus line ;reasonable. Apply 183 Antrim. 'Phone 2211F. 6d-118-1552B

WEST-END, BRICK HOUSE, 6 Rooms and bath, hardwood floors, garage, $30.00 month. 'Phone 3054. 3d-17,19,21-1580B

ONE OR TWO FURNISHED ROOMS for Light Housekeeping 'Phone 36J. 3d-119-1581B

TWO APARTMENTS TO RENT — One at 579 Aylmer Street ,the other at 375 Stewart Street; fully modern. Apply J. Lewis ,Barber, or 'phone 818W. 4d-119-1568B

HIGH-CLASS FURNISHED APARTment, ground floor, in residential district. West-end; central; hot water heating; janitor service. Apply to Box 1531, Examiner. 3d-15,17,19-1531B

SMALL HOUSE ON ANTRIM STREET —6 Rooms. Apply 188 Antrim St. 3d-117-1513B

APARTMENT, PARTLY FURNISHED if desired. Apply 168 Antrim Street. 3d-119-1561B

HOUSE TO RENT — 760 GEORGE Street, at present occupied by Thos. Barrie, Esq. Possession December 1st. A. Stevenson, 193 Aylmer St. 6d-120-1510B

BUNGALOW, 493 GILMOUR STREET. Apply 264 Hunter Street. 'Phone 1458F. 6d-119-1493B

LISTEN! FURNISHED COTTAGE, 6 Rooms, all conveniences; very central; also Partly Furnished 5-Room House, $18.00 per month. Apply 421 George Street. 'Phone 273 Evenings. 6d-120-1546B

SMALL HEATED APARTMENT, IN Bennett & Goodwill Bldg. Apply 375 Water Street, or 'phone 191. 6d-118-1458B

FURNISHED ROOM TO RENT. APply to 279 Sherbrooke Street. 3d-117-1542B

MODERN SEVEN-ROOM RESIDence, 543 Gilmour Street; economical to heat; all conveniences. 'Phone 473. 26d-139-3477B

DESIRABLE FRONT APARTMENT, heated, central; also Rubidge St. Corner Store. Call 451 Water St. 11d-120-1219B

c For Rent—General

CARAGE AT 507 KING STREET. 'Phone 2924J or 2318. 3d-119-1588C

GARAGE TO RENT, CENTRAL; ENtrance off Park Street. Apply 464 Charlotte. 3d-119-1586C

DOUBLE GARAGE, CEMENT FLOOR. Apply 196 Aylmer or 'phone 1168W. 3d-117-1527C

FOR RENT—HEATED OFFICE ON George street. Apply 437 George street. dtf-C

TWO OUTSIDE OFFICES IN BANK of Toronto building; heated; apply Bank of Toronto. dtf-1529C

d Real Estate.

LARGE STORE FOR SALE OR Rent. Write Box 1452, Examiner. 3d-118-1452D

FOR EXCHANGE — 7-ROOMED House, all conveniences ,and garage, West-end; would take Small House or Farm close to City. 'Phone 2742. 3d-119-1589D

HERE IT IS! DANDY HOUSE, handy to C.G.E., West part; modern; would exchange for Smaller One, central. Apply 421 George Street. 10d-124-1547D

CONFECTIONERY, ICE-CREAM, TObacco, and Tea Room for Sale; worth twenty-five hundred; will sacrifice for twelve; reason sickness, Apply Reiter Bros., Campbellford, Ont., second door south of Post Office. 4d-118-1517D

HERE IS RARE OPPORTUNITY OF buying 6-Room Brick House, Gilmour Street West, with small payment, easy terms, all modern, cheap; hot water heating, hardwood floors, beam ceilings in double rooms, 2 fireplaces, beautiful decorations and electric fixtures, sunroom, attic finished, double garage; $5,300. Apply 344 King Street. 3d-12,14,16-1463D

FOR SALE — MODERN 6-ROOMED House, very desirably situated in the West-end. This House has just been finished, and has every convenience. Easy terms (Monthly Instalments if desired). Apply 427 George Street. dtf-1764D

f Boarders Wanted.

ROOMERS OR BOARDERS. APPLY 196 Aylmer or 'phone 1168W. 3d-117-1526F

GENTLEMEN BOARDERS; CENtral; all conveniences. Apply 199 Simcoe Street, or 'phone 1874W. 6d-119-1437F

g Help Wanted—Male.

EARN $25 WEEKLY UP AT HOME Clipping Newspapers and Addressing Envelopes. No canvassing. Everything furnished. Spare or full time. Particulars for stamp. Box 1501, Examiner Office. 4d-117-1501G

YOU CAN EARN $10 TO $25 A WEEK in your spare time at home writing Showcards. No canvassing or soliciting. We instruct you and supply you with work. Write today. The Menhenitt Company, Ltd., 37 Dominion Building, Toronto. dtf

STORM WINDOWS.

READY GLAZED STORM WINDOWS at low freight paid prices. Price list and builder's catalogue free. Halliday Company, Box 3231, Hamilton, Ont. 7d-3,10,14,17,21,24,28

h Help Wanted—Female

Write Box 1511, Examiner.
WANTEDL — GIRL FOR FEW Hours Office Work each day. Write Box 1514, Examiner. 3d-117-1514H

EXPERIENCED LAUNDRESS WANTed; steady employment. Apply Victoria Electric Laundry, Lindsay. 3d-116-1481H

EARN $25 WEEKLY UP AT HOME Clipping Newspapers and Addressing Envelopes. No canvassing. Everything furnished. Spare or full time. Particulars for stamp. Box 1502, Examiner Office. 4d-117-1502H

SELL CHRISTMAS CARDS.
$35-$50 can be earned and paid weekly in spare time selling well-known line Personal Christmas Cards. Experience unnecessary. An early start and our co-operation assures success. Beautiful new Sample Book Free. Master Kraft Co., Limited, Toronto. Representatives Wanted Small Towns also. 1d-117-2323H

j Employment Wanted.

RE-MODELLING, CARPENTERING, Painting, Hardwood Floors Laid, 'Phone 2221J. 6d-121-1549J

DOMESTIC NURSE WILL TAKE charge of home during sickness; patient attended ;reference if desired. 'Phone 2348M. 3d-118-1569J

WORK WANTED ,CITY PREFERred, or farm work, driving team. Apply 247 George. 3d-117-1519J

YOUNG MAN — WILLING TO WORK at any kind of job at evening. 'Phone 2804. 3d-117-1535J

SEWING BY THE DAY; WILL GO out of town. 'Phone 1578W, evenings. 3d-117-1530J

RELIABLE MAN WOULD LIKE Several Furnaces to look after. 'Phone 2017W. 3d-119-1582J

WANTED — WASHING TO DO AT home. Apply 580 Bethune Street, evenings . 3d-117-1516J

YOUNG LADY, TRUSTWORTHY, matriculation certificate, desires position; anything considered, office work preferred; testimonials if desired. Write Box 1578, Examiner. 3d-119-1575J

TRUCK DRIVER SEEKS SITUAtion, used to heavy loads; any make of truck; good references, 5 years 'experience. Box 1507, Examiner. 3d-117-1507J

RELIABLE WOMAN WISHES POSItion as Housekeeper ;one child; Apply 225½ Hunter. 3d-117-1521J

RESPONSIBE AGENTS TO SELL latest novelty, smallest cigarette roller. Rolls the most perfect cigarette with any tobacco. A. Vander Slooten, manufacturer, 608 Church street, Toronto. 1d-117-3518L

m Lost.

OFF TRUCK, CHAIR, BETWEEN Lock and Charlotte Streets. Finder please 'phone 509 or 2818. 3d-118-1510M

FAIR OF GOLD-RIMMED GLASSES, in business section. Finder please leave at Examiner. 3d-118-1556M

STRAYED FROM GRAND CENTRAL Apartments, Black French Bulldog. Finder please notify Apart. 9, G. C. Apartments. 3d-119-1583M

STRAYED FROM 269 PERRY ST., Black Pomeranian Dog, with white breast . Finder please 'phone 1434W. 3d-117-1541M

FIVE-DOLLAR BILL. FINDER Finder please 'phone 2711W. Reward. 3d-117-1522M

n Found.

BLACK POMERANIAN DOG. OWNER can have same by applying at 122 Dublin Street. 3d-118-1572N

o Live Stock.

ONE HORSE, MILCH COW, CUTTER, Buggy, Churn and Cream Separator for Sale. John Mahoney, River Road, Douro. 3d-118-1550O

HORSE, 6 YEARS OLD, PERFECTLY sound, well broken ,quiet, weight about 1,300 pounds. F. Kearney, 11th Concession, Otonabee, R. R. No. 7. 'Phone 311 r 13. 3d-118-1565O

p Poultry.

FOR SALE — PEN OF WHITE Wyandottes, 2 Hens, 2 Pullets and a Cockerel from Hon. John S. Martin's Eggs, $8.00. Kent. Throop, 580 Roger Street. 3d-117-1543P

Poultry and Feathers Wanted

POULTRY AND FEATHERS WANTed. Highest Prices, We loan crates. Write for price list. A. Stork & Sons, 27 St. Patrick's Market, Toronto 2. m,w,s-tf

q Wanted.

WANTED — CATTLE TO WINTER on Hay. Apply E. B. McKinty, Hall's Bridge. 3d-124-1587Q
2 wkly-24,1-1587Q

OLD GOLD AND ARTIFICIAL Teeth. Phillips' Dental Laboratory, 408½ George Street. 78d-144-8443Q

WANTED — ALL KINDS OF JUNK, Rubbers, Rags, Iron, Copper, etc. Highest prices. D. Florence, 342 Stewart Street. 'Phone 694W or 1436. 30d-122-828Q

WANTED — THREE VOLUMES, ENtitled "Three Great Monarchies of the Ancient Eastern World." Leave at Examiner, Receive price paid. Wanted — Walnut Box, sliding lid, containing Stereoscopic Views, Leave at Examiner, Receive price paid. 3d-1191508Q

OFFICE ASSISTANT, ACCURATE with figures,for Orders, Desk, and Telephone, State salary expected. Written application only considered. Robert Hicks Co., Limited. 3d-117-3475Q

LEICESTER SHEEP, ONE TWO-year-old stock ram, breed by James Douglas, Caledonian, extra good stock getter, two extra good ram lambs, government graded No. 1 and a pair of choice ewe lambs. Sandy Matchett, R.R. 11, Peterboro. Phone 595 r 13. 3d-17,19,23-1576 Q

t General Notice.

WM. KELLAR — PAPERHANGING, Graining, Glazing, Painting, Storm Sash. 'Phone 1813M. 3d-119-1574T

$500.00 TO LOAN ON FIRST-CLASS Mortgage; security must be satisfactory. For particulars, write Box 1478, Examiner. 3d-116-1478T

TAXIDERMIST WORK DONE. HAVE your Specimens Mounted. Apply 156 London. 'Phone 878. 26d-142-1255T

'PHONE 3033J — S. EPHGRAVE — For Painting, Decorating, inside and out. All kinds of Repair Work —Hardwood Floors laid, filled, and polished. First-class material and workmanship. 7d-118-1150T

PETES AND ST. JOHN'S TEAMS WORKING OUT

The Peterborough Seniors began their long grind last night when a big squad gathered at Brock street rink for the first training record. Running was the chief exercise taken by the players and they put in some useful work. There will be another workout to-night in the rink at 7.30 o'clock.

The St. John's Junior O.H.A. club had an hour's drilling in St. John's Parish Hall last night with Joe Gaskell and Joe Dunkerly in charge. The new junior team is being put through a complete course of army physical training, a set of exercises that promises to have them in good shape when they take to the ice. As the exercises are different each night a full attendance is expected at all the workouts, which finish up with a run outside, and showers at the Y.M.C.A. To-night's workout at St. John's will be at 8 o'clock and all players intending to try out with St. John's are asked to be on hand.

BEWARE THE COUGH OR COLD THAT HANGS ON

Persistent coughs and colds lead to serious trouble. You can stop them now with Creomulsion, an emulsified creosote that is pleasant to take. Creomulsion is a new medical discovery with two-fold action, it soothes and heals the inflamed membranes and inhibits germ growth.

Of all known drugs, creosote is recognized by high medical authorities as one of the greatest healing agencies for persistent coughs and colds and other forms of throat troubles. Creomulsion contains, in addition to creosote, other healing elements which soothe and heal the infected membranes and stop the irritation and inflammation, while the cresote goes on to the stomach, is absorbed into the blood, attacks the seat of the trouble and checks the growth of the germs.

Creomulsion is guaranteed satisfactory in the treatment of persistent coughs and colds, bronchial asthma, bronchitis and other forms of respiratory diseases, and is excellent for building up the system after colds or flu. Money refunded if any cough or cold is not relieved after taking according to directions. Ask your druggist. Creomulsion Co., Limited, Toronto, Ont.

BIGGEST MAN.

DUDLEY, Eng., Nov. 17.—George Lovatt is so fat that he couldn't ride in a street car or taxicab, so he ordered a hansom cab and confidently stepped in. The bottom fell out and now Lovatt is having a special float built. He weighs 504 pounds. One of his nephews has a

FOUR NORHAM BOYS ON JUDGING TEAM

Were Among Those Successful at County Competition Held at Warkworth

NORHAM, Nov. 17.—The names of four Norham boys are seen in the list of winners in the judging contest held in Warkworth, when young men (farmers' sons), between the ages of sixteen and twenty-three were eligible to enter. These four young men, Reginald McCann, Gordon McCubbin, Donald Knight and Hayden Newman, as well as other successful competitors from Warkworth, Codrington, Wooler and Morganston, are entitled to a free trip to the Royal Winter Fair at Toronto from Nov. 16 to 24, and entertainment for three days.

The competition was conducted by E. J. Quail of Brighton, assisted by R. Atkin and R. Hubel, of Stirling, D. T. McKinnon of Peterborough, J. Gardiner of Norwood and Walter H. Smith, agricultural representative.

Messrs. Hayden Newman and Gordon Mitchell represented Norham at the Boys' Conference held at Campbellford, Nov. 11, 12 and 13.

Lists of the boys eligible for voting in the election of boys for the Boys' Parliament, are being prepared and forwarded to the Rev. J. E. Beckell, of Castleton, returning officer. The election day is Nov. 26.

Mr. and Mrs. Norman Gummer and sons were visitors to Belleville on Sunday.

Mr. and Mrs. Fred Huycke and Misses Winnie and Annie Huycke motored to Toronto on Sunday.

s Used Cars For Sale.

"YOU SAY THAT $250 OR $300 IS all you care to spend on a Used Car at present?"
Let us show you a few "GOOD BUYS" at these prices.
Then if you decide, we can show you how the Car runs before you buy.
BREWER MOTOR SALES
131 Brock Street
26d-141-3509S

"If I Should Die"

NEW YORK, November 17. — "Tiger" Flowers a deacon in a church at Atlanta, Ga., where he made his home, wore the famous "Tiger" bathrobe that has appeared in rings all over the country, when he walked to the operating room yesterday afternoon. After a few breaths of ether, he murmered his last words:

"If I should die before I wake,
I pray the Lord my soul to take."

P. BLACK'S PROGRESS.

Since entering business I have felt that I could do nothing better than give the public consistent square dealing, believing that it would eventually bring success to any plodding business man.

We can receive no better compliment than to have it said of us that we are just what we appear to be.

Looking back sixteen years ago, when we opened a small store in the Lundy Block, contrasting it now with our two busy stores, located in the same spot, corner George and King streets, we feel that we must have enjoyed a considerable degree of confidence of the public that has made this possible.

Recently we have been engaged in redecorating the interior of our two stores, so that it will be a pleasant place to shop.

Just now we are conducting a four days economical sale, and we wish you to believe that the values that we are offering are just as reliable on this occasion as they have been in the past.

P. BLACK,
Corner George and King Sts.

WIN FIRST GAME.

Regina Victorious in First Tilt For Western Canada Rugby Championship.

VANCOUVER, B. C., November 17. —In the first of a two game series for the Western Canada Rugby championship, the Regina Rough Riders yesterday afternoon defeated University of British Columbia 13 to 1.

Dyspepsia Troubled Him for Many Years

Mr. J. Savoy, Loggieville, N.B., writes:—"I have suffered for many years from dyspepsia and could not seem to get any relief.

"One day I told my wife I thought I would try a bottle of

BURDOCK BLOOD BITTERS

and when I had half of it taken I felt a lot better, so I continued until I had taken two bottles, and now have no pains and no coated tongue, and feel that I am completely rid of my trouble."

Manufactured only by The T. Milburn Co., Limited, Toronto, Ont.

W. J. Davis

Has For Sale
ONE SECOND-HAND MANURE SPREADER.
ONE SECOND-HAND DE LAVAL CREAM SEPARATOR.
TWO SECOND-HAND PLOWS, CHEAP.
FENCE WIRE AT CUT PRICES. Also
PUMPS of All Kinds Repaired and Installed.
379 WATER ST. - 'PHONE 2983

FOR RENT
Apartment, 4 rooms, central. All conveniences, freshly decorated, $18 per month.
Also garages to let.
A. LOW & CO.
385 Bethune Street
'Phone 607—Nights and Holidays 1027

READ THE WANT ADS. EXAMINER

FOR SALE

$9,000.00—400 Acres of Land, 125 Acres working, 100 Acres mixed wood ,balance pasture, stone house and splendid bank barn, new Empire Milking Machine included; 18 miles from City; good terms. A real good dairy farm.
$4,000.00—140 Acres of first-class land, 90 Acres cultivated, balance is pasture and considerable wood; well fenced and watered; good, comfortable buildings; 9 miles from City, terms.
For inspection, apply
J. T. O'Connell & Co
'Phones: Residence 1359, Office 376.
136 Hunter Street W.

FOR SALE

$5,000 Double Brick House, central, plumbing, 6 rooms east side.
$4,000 6 Roomer Brick House, west side, all modern, garage.
$1,400, 6 roomed House, 1-2 acre of land, stable, $500 cash.
$4,000, 6 Roomed House, Hardwood floors, all modern, $500 cash.
Two good houses. Will exchange on a good car.
$3,300, 6 Roomed Cottage, all modern hardwood floors.
$4,800, Brick Bungalow, new, a good buy.
$2,400, 7 Roomed Frame House, all modern, $400. Balance as rent.
Several good farms. Will take city property.
CHAMBERS & MILLS, AGENTS.
Office, 341 - Residence, 1504W
Mills—'Phone 1403W.

Telephone 790 When You Want Your
PIANO OR ORGAN TUNED
Player Pianos a Specialty
All Work Guaranteed
W. H. CUNNINGHAM
560 Weller Street

Farm Implements Stoves and Ranges

Stoves, Ranges, Heaters, Root Pulpers, Litter Carriers, Gas Engines, Cream Separators, Scales, Harness, Horse Blankets, and Coats. Also 1 second hand Power Washing Machine, engine drive; 2 second hand Gas Engines, 1½ and 6 h.p. A number of second hand Cream Separators.

R. C. HEARD
376 WATER STREET
'Phone 1329 and 1494W

Are You Ready For The First Freeze-Up

We have a complete line of
CHAINS, ANTI-FREEZE, WINTER OIL.
Buy Now.

A. BROWN & SON
383 WATER ST.
We Sell—We Serve—We Satisfy

10 lbs. SUGAR 65c

10 Lbs. Amber Honey,	95c
5 Lbs. Amber Honey .	45c
5 Lbs. Pure Clover Honey	69c
4 Lb. Pail Apple and Strawberry Jam . . .	49c
3 Lb. Glass Jar Marmalade	33c
3 Lbs. Cooking Dates .	20c
Choice Hallowi Dates, 3 Lbs.	25c
White Beans, Hand-picked, 3 Lbs. . . .	25c
Green Peas, Bulk, 3 Lb.	25c
Egyptian Lentils, 2 Lbs.	25c
Soap Chips, 2 Lbs. . . .	25c
Choice Dairy Butter, Lb.	39c
2 Lbs. Soda Biscuits . .	25c
2 Lbs. Ginger Snaps . .	25c
South African Valencia Raisins ,Lb.	10c
Seedless Raisins, 2 Lbs.	25c
Seeded Raisins, 2 Lbs.	25c
Jelly Powders, 6 for . .	25c
5-String Brooms, Special	39c
Bacon, Mild Cured, Machine Sliced, Lb. . . .	29c
Apples, Choice Cooking, Peck	29c
Snow Apples, Peck . . .	45c
Bananas, 2 Lbs.	25c
Choice Table Grapes, 2 Lbs.	35c
Grapefruit, 5 for	25c
Choice Cooking Pears, Peck	69c
Smoked Fillet of Haddie, Lb.	18c
Codfish, Pound Packet,	15c
Solid Cabbage, each,	5c and 10c
Head Lettuce, each . . .	15c
Celery, Bunch,	10c and 15c
Cooking Onions, Choice, Peck	35c
Spanish Onions, 3 Lbs.,	25c
Bread, Large Loaf . . .	18c
Dawson's Buns and Cookies, Dozen . . .	15c
Fruit Loaf, each	15c

Phone 2445 ALLEN'S Cor. George and Sherbrooke

TO THE READERS OF THE EXAMINER

A number of girls and women have entered a contest promoted by The Examiner for the gathering of personal and social and general news items in all parts of the town and the field of this newspaper.

We ask for these young folks encouragement and assistance. They will gain in many ways. They will be using part of their time in learning to earn. They will be improving their mental equipment for school work. They will be helping to make The Examiner more "newsy" for ALL its READERS. And they will be paid for what they do, besides having the opportunity, through their industry, to win special weekly prizes.

The average woman, if asked, would say that the Personal and Social news in her home paper commands her first and principal attention. Many of the "men folks" also find it interesting.

But there can be no Personal and Social department without the good-will and co-operation of the readers. The Examiner has long enjoyed this co-operation. We now ask our readers to remember that if they like to read personals, about other folks, they must not object to seeing their own names in print, providing the news is clean and decent—and these contestants will seek no other kind, and they have been particularly instructed not to give offense, not to be too persistent, not to become bothersome.

Many of these contestants will be known to you — perhaps neighbors or the daughters of personal friends. Help them to be successful in this contest. They will gain in education, experience and purse. You will gain in reading a more "newsy" paper.

Your Home Newspaper is as Good as Its Readers Help to Make It.

3d-12,15,17

DAVIS-THOMPSON COMPANY, LTD.

Insurance and General Agency
433 GEORGE STREET - - PHONE 40

4% INTEREST, compounded Half-Yearly, Paid on Deposits

One Dollar opens an account. Special facilities afforded Depositors for the convenient transaction of their business, and accounts are subject to cheque withdrawal.

For Sums of $100 and upwards this Company's Debentures are issued in terms of one to five years, bearing special rates of interest, depending upon the term of investment.

MONEY TO LOAN
TORONTO SAVINGS AND LOAN CO.
435-437 George Street
Peterborough

LOCALS

J. E. A. FITZGERALD

has now on hand for prompt delivery all sizes of the famous Lehigh Valley Coal, Solvay Coke, and Hard and Soft Wood; cut and split if desired. Phone 111. Office and Yard, 253 Hunter Street. 28d, 129, 3253

CHRISTMAS FAIR.

The Ladies' Aid of George Street United Church will hold their Christmas Fair on November 24 and 25, in the Sunday School Hall. A fowl supper will be served each evening. 4d-119-3503.

YOU WILL LIKE IT.

Famous Reading Anthracite, best Coal mined. Costs no more. Also Hamilton By-Products Coke and Body Hardwood, Hardwood Slabs, Mixed Soft Wood and Hemlock Slabs. 'Phone 147.—Sanitary Ice Supply. dtf

EXCUSE US, PLEASE.

In the account sent in to The Examiner of the play, 'Trials of Mary," presented under the auspices of the C.G.I.T. of George street church, in their Sunday school hall on Tuesday evening, the following names were omitted: the Misses Ina Terrace, Evelyn Routley, Lily Taylor and Alice Donley.

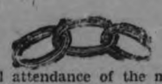

A full attendance of the members of Peterboro Lodge I.O.O.F. is requested for Thursday evening, Nov. 17th, 8 p.m. Very important business.—G. E. Mayne, Noble Grand. 2d-117-3514

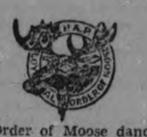

Loyal Order of Moose dance to be held in the Moose Hall, 134½ Hunter street, Friday, Nov. 18. All members requested to attend and bring their friends. Refreshments. 1d-117-3529.

THE OLDE TYME DANCE

Under the auspices of L.O.L. 2440, near May's Schoolhouse, on Friday, November 18th. Good music. Admission 25c. Dancing from 8 to 12 p.m. 3d-117-3487

DR. KENNEDY'S MANGE TREATMENT

For "Clyde Itch" in horses, for sale at Lynch's and Bond's Drug Stores, or sent prepaid on receipt of $2.00. M. P. Kennedy, V.S., Lakefield. 13d, 29 1 3 5 8 10 12 15 17 19 22 24 26, 3245

ADVANCE NOTICE.

Don't forget to welcome Mother Goose on her arrival in Peterborough, with all her train from the Land of Nursery Rhymes, at All Saints' Parish Hall on November 24th and 25th. Details later. 2d-15,17-3486

CARD PARTY.

Under auspices of the country ladies at Immaculate Conception Parish, Friday evening, Nov. 18th, at 8.15 sharp. Five good prizes, including door prize. Good lunch. 1d-117-3527.

AUCTION SALE.

Important Furniture Sale at Home of late D. J. Lundy, 236 Burnham Street. Furniture mostly rare and excellent pieces of Walnut, Silverware, Bedding, etc. Sale Wednesday, November 23rd and 24th, at 1.30 p.m. and will be open for inspection Afternoon of 21st only.—W. J. Hancock. 8d-121-3464

SUPER RADIO SERVICE
Batteries, Tubes, Etc.
REPAIRS.
Eleven Years' Experience.
ROY A. WHITE,
203 Dublin St. - 'Phone 1452

Acetylene Welding
Repairs engine heads, cylinders, machinery parts, valves, etc., cracked by the frost.
H. T. MILLARD
225 Hunter St. 'Phone 234

Ye Olde Firme Heintzman & Co.
Hear These Records They Are Worth While
HALLELUJAH CHORUS
(From the "Messiah")
Canadian National Exhibition Chorus.
"SOME DAY YOU'LL O. K." (Fox Trot)—
Johnny Hamp's Kentucky Serenaders.
"PAREE" (Fox Trot)
International Novelty Orchestra.
"DEAR OLD GIRL"
(Tenor with Piano)—
Maurice J. Gunsky.
Heintzman Hall
'Phone 258
Royal Bank Building, HUNTER ST.
Open Evenings.
2d-118

Chime Clocks
—A WONDERFUL XMAS GIFT
is one of our beautiful CHIME CLOCKS. These Clocks are all 8-Day Guaranteed movements, and chime every 15 minutes and also strike the hour on cathedral gongs. These can be had in Walnut or Mahogany Cases, Tambour shape. If you would like to have one set aside for Xmas, we will be pleased to do so. These are very high-grade Clocks, and are priced very moderately from
$25.00, $33.00, $45.00, and Up.
We also have some fine GRANDFATHER CHIMES — which is the ideal Xmas Gift for the home.
Let us show you these.
WARNE BROS.
DIAMOND HALL
349 GEORGE STREET
Phone 880

CHOIR PRACTICE.

Knox Church Choir will meet for anniversary service practice to-night at 8. Secular numbers at 7.30.

KNIGHTS OF PYTHIAS

Will hold their Weekly Euchre and Dance on Friday evening, November 18th, at 8 o'clock. Proceeds for relief. 1d-119-3520

NOTICE:

Slim's Garage, 182 Hunter street, Repairs to all cars. Overland parts. 'Phone 2962. Rear of Peterborough Wreckers. 6d-119-1498.

"DEACON DUBBS."

A play entitled "Deacon Dubbs" will be presented in Knox Church Lecture Hall on Thursday and Friday evenings, November 24 and 25, under the auspices of the Centre Sewing Circle of the Ladies' Aid. Tickets 25c. 2d-17 19-3524

RUMMAGE SALE.

In aid of the bazaar for St. Joseph's Hospital, under the auspices of the ladies of the Sacred Heart Parish, Saturday morning, Nov. 19th, starting at 9.30 ,at vacant store on Simcoe street, just west of Turnbull's store. Any person having articles, 'phone 1560J, or leave at rooms Saturday morning. 2d-118-3528.

W.O.W. DANCE AND SOCIAL

The Woodmen of the World are holding a Country Store and Dance in the W.O.W. Hall on Tuesday evening at 8 o'clock. Ladies and members are requested to donate goods for the occasion. Admission: Gentlemen, silver collection; ladies with goods free. 3d-119-3521

SAWS GUMMED OUT, FILED AND SET AT TAYLOR'S.

Clipper plates, scissors and knives sharpened. Safety blades and razors sharpened ready for shaving. Lawn mowers sharpened, called for and returned, $1.00 each. Umbrellas repaired and recovered. 48 years' practical experience. Wm. Taylor, the Sheffield Cutler, 221 Hunter street W. t.t.s.

ST. PAUL'S CHOIR.

Members please be present at the practice to-night at 8 sharp.

ALL SAINTS' CHOIR.

Practice to-night at 7.30 sharp. Boys at 7 o'clock.

BOY SCOUTS ASSOCIATION.

Boys desiring to join "The Boy Scouts" can enrol at the Association rooms, 184 Simcoe street, near Lock Works, 6.30 to 7.00 this evening.

ARE YOU MUSICAL?

Then attend the class lessons being conducted by Mr. G. L. Liddle every Friday evening in Conservatory of Music for the study of piano playing by ear. Next meeting is to-morrow night from 7 to 8 p.m. 1d-117-3530.

AUCTION SALE.

On the farm of John Coughlan, Division street, Hastings, propery of Richard Walsh, 44 horses, 80 cattle, 100 sheep, on Tuesday, November 22nd. J. R. Battisby, Auctioneer. 3d-119-3531.

POULTRYMEN ATTENTION.

Through the courtesy of the Quaker Oats Co. of Peterborough, a moving picture of the World's Poultry Congress, held in Ottawa in July, will be shown at the regular meeting of the Peterborough Poultry Association, in the Woodmen of the World Hall, George St., next Monday night, November 21st, at 8 p.m. Mr. Fred Walsh, poultry expert of the Quaker Oats Co., will also address the meeting.

All ladies and gentlemen interested in poultry are welcome.

Silver collection at the door. 5d-119-3483.

OBITUARY

MRS. ROBERT HOBSON

HAMILTON, Nov. 17 (Canadian Press).—Mrs. Hobson, widow of Robert Hobson, who was president of the Steel Company of Canada, died at her home here today.

RT. HON. C. G. MASTERMAN.

LONDON, November 17 (Canadian Press). — Right Hon. Charles Frederick Gurney Masterman, former Liberal Minister and widely known journalist, died in a London nursing home to-day.

WALTER DYER

The death took place yesterday at Nicholls Hospital, after a short and painful illness of Walter, better known in military and band circles as "Dad" Dyer. The deceased was born at Tiverton, Devonshire, England, in 1865. At the age of 14 years he joined the 3rd Devonshire Regimental Band; after many years of faithful service with this band, in which he acquired great knowledge of music and band organization, he was promoted to Bandmaster of the 4th Devonshire Regimental Band in 1908, and continued as such until 1913, when he came with his family to Canada, and settled in Peterborough. He immediately became interested in the 57th Battalion and became a member of the band. On the formation of the 93rd Battalion, "Daddy," although over fifty years of age, enlisted with this unit and proceeded overseas in 1916 together with three of this sons. On his return to Canada, he became a member of the local branch of the G.W.V.A. and at once became active in the organization of a Veterans' Band, and under his guidance this band became one of the most efficient bands in Veteran circles of that time.

On the reorganization of the Peterborough Rangers "Daddy" once again played his part, and was a member up to the time of his death. His loss will no doubt be a sad blow to his comrades of the band, and to the officers and members of the regiment with whom he had served for many years. His cheery word and pleasant smile will be sadly missed both at the band rehearsals and when on parade with the battalion. He leaves to mourn his loss, besides his sorrowing widow, four sons, Will, Frank, and Reg. of this city, and Jack, of Ottawa; two daughters, Mrs. F. Simmonds, also of this city, and Mrs. Cyril Cutt of Rochester; one sister in England, and ten grandchildren.

The funeral will be held under the auspices of the local branch of the Canadian Legion. The body will lie in state in the main auditorium of the Legion Hall on Saturday morning, and the service will be held at 2 p.m. By kind permission of Lt.-Col. W. G. Hall, a firing party will be provided, and a military funeral will be carried out as far as is practicable. All members of the Canadian Legion, and all ex-service men are requested to parade at the hall sharp at 2 p.m. The cortege will leave headquarters at 2.30 p.m., proceeding to Little Lake Cemetery, where interment will take place.

WILLIAM GEORGE TELFORD.

The death occurred in this city today of William George Telford, of the Township of Smith. The deceased was in his 64th year ,and was the son of the late Mr. and Mrs. William Telford.

He leaves to mourn his loss his sorrowing wife, two sons Grattan and Harold of Smith, one brother Robert of Smith, and three sisters Mrs. John Grant and Mrs. John Logan of this city and Mrs. William Nicholls of Bridgenorth.

The funeral will take place from the family residence, Chemong Road on Saturday at 2 p.m., and proceed to Little Lake Cemetery, with Rev. W. S. Edgar officiating.

BIRTH.

HALL. — At Nicholls Hospital to Mr. and Mrs. G. W. Hall, 210 London Street—a son (Edward Lee).

IN MEMORIAM.

TABER. In ever loving memory of our dear son, Charles J. Taber, who departed this life Nov. 17, 1926.

"Until the day dawns and the shadows flee away."

—Sadly missed by father and mother.

IN MEMORIAM.

SEYMOUR. — In loving memory of Laura Duncan Seymour, who passed peacefully away on November 17 1926:

"Peace I leave with you, my peace I give unto you; not as the world giveth give I unto you; let not your heart be troubled, neither let it be afraid." John 14:27.

Sadly missed by her husband and son.

Ye Olde Firme Heintzman & Co.
IF You Want Something New FOR YOUR
PLAYER
TRY THESE:
"UNDER THE MOON" (Fox Trot).
"COLLETTE" (Fox Trot).
"CHARMAINE" (Waltz).
"JUST A MEMORY" (Ballad).
"PARADISE ISLE" (Organ arrangement).
Heintzman Hall
Royal Bank Building
Corner George and Hunter
2d-118

Pope Receives Canadians.

Archbishop Gauthier of Montreal Introduces Students.

ROME, November 17 (United Press). — His Holiness Pope Pius XI. received in audience to-day Coadjutor Archbishop Gauthier of Montreal, who introduced to His Holiness the students of the Canadian College.

Women's Music Club

The Women's Music Club is being favored by a visit To-morrow Afternoon of the well-known Music, Dramatic, and Art Critic of the Toronto Star, Mr. Augustus Bridle.

Mr. Bridle has made Art in its various forms his life long study, and is recognized as a great authority on these subjects. His Lecture on "Beethoven and Schubert" is to be illustrated by beautiful slides and by songs by Dorothy Allan Park. This Meeting of the Club, in order to give as many as possible the opportunity of hearing Mr. Bridle, is an open one, and all interested are cordially invited to attend and hear this eminent authority on matters musical.

GIVE
Photographs this Xmas
Make an appointment at our new Studio.
Special introductory prices.
LEWIS R. PARKS
122 PARK STREET N.
Phone 592j

MEN! WE HAVE THE NEW
SCHICK RAZOR
The newest thing in shaving comfort. It holds 20 sharp blades in the handle all ready for use. Price $6.50
Let us show you how it works—no obligation.
'PHONE 274
BORLAND'S DRUG STORE
228 Charlotte Street, only 4 doors from Aylmer
WE DELIVER IN A HURRY. PHONE US

DAIRYING
is the most important Live Stock Industry in Canada To-day. So make your Bank Account Grow by Feeding
Quaker Dairy Ration
To your Milking Herd.
Sold by
FRANK H. DAWSON
Wholesale and Retail
FLOUR — SEED — FEED — GRAIN
380 Water Street Phone 55

Races
Stunts
Diving
Life Saving
Championship
Competitions

Y.W.C.A.
Friday Evening
Nov. 18
at 8 o'clock.
Admission
25c and 15c.
BIG SWIMMING EXHIBITION
"The Best Yet."

CASE DISMISSED.

Charge Arising From Motor Accident is Thrown Out.

OMEMEE, Nov. 17.— Thursday was police court day in Omemee. Only one case was on the docket, that of License Inspector Porter, of Lindsay, against Mr. Wilson, of Toronto. The case in question came up as a result of a recent accident on the Downeyville-Omemee road, when Mr. Wilson's car and Mr. T. H. McQuade's car came together. Several witnesses were heard on behalf of the defendant, all of whom testified to the sobricty of Mr. Wilson. Evidence was also given against him, but was not sufficient to prove him guilty, and Police Magistrate Jordan dismissed the case.

Mr. Richardson, of Toronto Ontario Motor League Council, acted on behalf of the defendant ,and J. E. Anderson was Crown prosecutor.

FLOUR has gone up 20c a barrel, and is likely to go higher. We strongly advise you to put in your winter's supply. We have Four Tons bought at the old price, and you can save money by getting our prices NOW.

No. 3 Jar Pure Seville Orange Marmalade - 29c

Genuine French Sardines, in pure olive oil, packed with thin slices of lemon between fish. Delicious. Tin 23c
King Edward Norwegian Sardines, the finest packed .....2 tins 29c

Fresh Fillet Haddie, lb. 19c
Dip in egg batter and roll in corn meal. Fry in usual way. The corn meal prevents fat from reaching the fish, and you get all the goodness of freshly caught Atlantic Haddies. Try some today.

Sliced Silver Bright Sea Salmon, lb. 20c
Fresh Halibut, lb. 30c
Fresh Sea Herrings, lb., 12c
Beacon Fillets, lb. 19c

Fresh Oysters, Pint - 75c

5 lbs. Rolled Oats 25c
5 lbs. Corn Meal 25c
3½ lbs. Wheatine 25c
Fresh shipment of Spratt's Puppy Biscuits, just arrived from England.

Maxwell House Coffee
"GOOD TO THE LAST DROP"
Here you have a mild, flavory Coffee that you can drink and relish three times a day. We strongly recommend this famous old Southern blend, and respectfully request you to try a lb. if you haven't already done so. Fresh shipment yesterday. Lb. 65c

5 LBS. WHITE BEANS 25c
Hand-picked, "Crown" Brand, No. 1 Beans

"Whitex," the Wonder Blue, pkg. 10c
(Makes your clothes as white as the lily.)
2 cans Pumpkin 25c
(Large tins and new pack.)

3lb. Sweet Pickled Hocks - 25c
Smoked Cottage Rolls, lb. - 23c
PEAMEALED COTTAGE ROLLS, LB. 23c
PEAMEALFD BACK BACON, LB. 39c
SLICED, PER LB. 41c

69 Hunter St. East
168 Charlotte Street
Boyle's CASH & CARRY GROCERY.
Cor Lake and Alymer
Cor. Patterson & Rutherford

Bright Little Hats
That will please you.
SPECIAL REDUCED PRICES
Beginning Saturday on all Hats in stock.
Millinteria
'Phone 30 - 163 Charlotte St.

Fur Sale
Outstanding Values in
BEAVERINE COATS
Specially Priced at
$75.00
Herringbone stripes occur, and only backs of skins are used. All are lined with durable silk fabrics. Altogether a splendid Coat for all-round practical use. Sizes 34 to 42.
All other Fur Coats at special prices.
McWILLIAMS & CO.
374 GEORGE STREET

Your PHOTOGRAPH —a message of love to the folks at home!
SEND your Photograph to the silver-haired lovers—Dad and Mother. No other message that you could send would be more expressive of your love and thoughtfulness. Let us create for you this token of your regard for the folks at home.
The ROY Studio
140½ Hunter Street
'Phone 368
PHOTOGRAPHS Live Forever

"IT'S CONFIDENCE THAT DOES IT"
Buy Where You Save
To buy at White's is first a guarantee of quality, and besides, their prices give you the greatest possible savings on your purchases. And still another advantage, we deliver your grocery orders free of charge.

Marmalade, No. 4 tins 49c Note this Low Price. | *Grape Fruit, 5 for 25c*
Matches 3 Pkgs. 19c | *Fry's Cocoa ½ Lb. 26c* | *Molasses 2 tins 25c*
California Grapes, 2 lbs. 35c | *Delicious Apples, 5 for 25c*

Prunes The very finest that comes to this Country.
Extra large lb. 23c
Large, 2 lbs. . .35c
Medium, 2 lbs 23c
Valencia Raisins
Fancy, lb. . . .25c
Select, lb. 21c
Choice, 2 lbs. .29c
These are beautiful fruit.
Peel
Cut Mixed, Lemon, Orange and Citron lb. 31c
Lemon and Orange, lb. . .25c

Malt Vinegar, large btle. 15c | *Brown Sugar, 4 lbs. 25c*
Breakfast Bacon Side or Half, Lb. 23c | *Reckitt's Blue Pkt. 5c* | *Chateau Cheese ½ Lb. Pkg. 19c*

Celery, large .....15c and 20c
Head Lettuce .....15c and 20c
Turnips .....3 for 10c
Cooking Apples, pk. 45c
Tolman Sweets, pk. 35c
Hothouse Tomatoes, lb. 39c
California Tomatoes, lb. 20c
Pears .....5 for 25c
Electric Globes .....5 for $1.00
Grape Fruit Marmalade, jar 25c
Infant's Delight Soap .. 4 Cakes 25c
P. & G. Soap .....6 for 25c
Somme Soap .....5 for 25c
Fels Soap, bar 7c
Babbit's Cleanser, 3 tins 25c
Cocoanuts 8c, 10c, 13c

Seedless Raisins, 2-lb pkg 25c | *Shredded Wheat, 2 pkgs. 21c*

RE-CLEANED FRUITS BY OUR ELECTRIC CLEANER.
Puffed Seeded Raisins, 2 lbs. 29c
Fancy Seedless Raisins, 2 lbs. 29c
Sultanas, Fancy, lb. 25c
Sultanas, Choice, lb. 23c
Walnuts, Broken, lb. 59c
Almonds, Shelled, lb. 65c
Currants, Vostezzas, lb. 21c
Currants, Filatros, lb. 17c
Figs, 2 lbs. 19c
Dates, Fancy, 2 lbs. 23c
Mincemeat, especially good, lb. .21c
Pitted Dates, pkg. 25c
Biscuits
Christie's and Weston's Fancy Biscuits, packed in glossa covered boxes, 6 kinds, 1 lb. box 35c

All grocery orders delivered Free of charge from our 3 stores.
PORTER S. WHITE CO.
Phones 1966 2960 2964 • Groceterias 332 GEORGE ST. 346 CHARLOTTE ST. 150 PARK ST. N.

HOME EDITION

The Evening Examiner

IF IT WILL HELP PETERBOROUGH AND DISTRICT, THE EXAMINER IS FOR IT.

PROBABILITIES.
..Fresh norjh-westerly winds, mostly fair and cold to-day and Saturday, snow flurries.

VOL. LX., No. 117 PETERBOROUGH, FRIDAY, NOVEMBER 18, 1927 PRICE THREE CENTS

BRIDGEMAN ANNOUNCES NEW NAVAL POLICY

STORY OF LAWRENCE'S REFUSAL TO ACCEPT HONORS FROM KING IS REVEALED IN FRIEND'S BOOK

Hero of War in Arabia Felt Dishonored Because Promises Not Upheld.

DECLINED V. C.

King Recalls That Lawrence Said He Might Have To Fight Against Britain.

LONDON, Nov. 18 (Canadian Press) —How Colonel Lawrence, who lived with the Arabs with a price on his head, organized them to drive the Turks out of Syria during the war and made Emir Feisal King of Irak, refused the decorations and honors which King George offered him was revealed to-day. Lawrence's friend, Robert Graves, poet and professor of English literature at an Egyptian University, in his book, "Lawrence and the Arabs," just published, tells Lawrence's version of his interview with the King.

Colonel Lawrence, who as Aircraftsman Shaw, is now serving in the Indian Air Force, by his own choice as a private, told Graves just what induced him to reject the King's honors, which included the Victoria Cross, the Distinguished Service Order, and a Companionship of the Order of the Bath. Lawrence came to the conclusion that the Arabs did not receive a square deal. He said they fought with him because they understood they would be allowed to keep Damascus and Syria after the war, but the treaty handed these over to the French.

Graves recited this as Lawrence's version of what he said to the King about the honors.

"He explained to the Sovereign that the part he (Lawrence) had played in the Arab revolt was dishonorable to himself, to his country and the Government. He had, by order, fed the Arabs with false hopes and would now be obliged if he might be quietly relieved of the obligation to accept honors for succeeding in his fraud."

Graves, before publishing this, asked Lord Stamfordham, the King's private secretary, to get permission to print the paragraph. He received a letter from Lord Stamfordham saying the King did not remember that Lawrence's statement was as recorded by Graves, but that in declining the decorations, Lawrence briefly explained that he made certain promises to King Feisal, that these were not fulfilled, and consequently he might possibly find himself fighting against the British forces, in which case it would be obviously wrong to be wearing British decorations.

Wealth Fixes Code Emma Goldman Says

TORONTO, Nov. 18.— (Canadian Press.)—There is one code of laws for the rich and another entirely different for the poor, was the contention of Emma Goldman in an address here last night. "When the same thing is committed by two different men, belonging to two different groups of society, they are treated differently by the public, the press and the courts," asserted the Socialist leader.

Lindbergh and Ford High In News World

CHICAGO, Nov. 18.—Mussolini is not the most important man in the world news, nor Ruth Elder the most important woman journalism students at Northwestern University have voted.

The distinction instead has been given to Col. Charles A. Lindbergh, and Henry Ford among the men, and to Queen Marie among the women.

Ranking below Lindbergh and Ford were President Coolidge Mussolini, the Prince of Wales, Mayor Thompson, Thomas Edison Gene Tunney, "Al" Smith and Babe Ruth, Ruth Elder, Helen Wills and Jane Addams received several votes to rank them just below Queen Marie.

Among those who did not receive enough votes to get in the list were John D. Rockefeller, "Red" Grange, Jack Dempsey, Mary Garden, "Ma" Ferguson and Millicent Rogers.

IMPORTER SAYS BACON DEMAND WILL INCREASE

A. J. Mills, British Produce Dealer, Explains Recent Slump.

UNDERSOLD ON CONTINENT.

European Nations, Short of Money, Sold Hogs Cheaply —Beef Very Cheap.

The message conveyed to the meeting of cheese makers affiliated to the United Dairymen Co-operative of Montreal, last night in Campbellford, by Arthur J. Mills, of the large produce importing company of A. J. Mills & Company, Ltd., England, was one of greatest interest to all farmers and meat exporters in Canada. Since 1925 Canadian exports of bacon have been away below par but the pendulum of fluctuation is now ready to swing back. Mr. Mills was decidedly of the opinion that within four months Canada would once more be coming into her own, and although she might not regain her former pre-eminent position of 15 years ago there still would be plenty of business for all.

The speaker accounted for the present low prices as due chiefly to increased exports from a number of continental countries, which are badly in need of money, especially in the Balkans. The supply from that source is, however, rapidly becoming less. Other countries that had gone in for more extensive hog raising than previously have suffered such heavy losses that many of the packing firms have been put out of business, and as a natural result the farmers are growing discouraged.

Another reason for prevailing conditions is the enormous quantities of Argentine beef that have been flooding the United Kingdom. The Argentine packers fell out over the proportions of export quantity that had been assigned to them by a union. On breaking loose from this combination each one tried to gain control of the market, with the resultant loss of millions of dollars. For months at a time beef sold at the very low prices of 6 to 7 cents a pound for front quarters and 10 to 12c a pound for hind quarters. Now they have patched up their differences and the beef prices will rise.

Coming then to these factors the Canadian and United States export bacon trade has been diminished by more than 50 per cent. and the export trade of the continental countries has risen proportionately. As these figures will show, the market in the United Kingdom has been saturated. In 1925 there were imported 577,897 hundredweights; in 1926, 688,596 cwts., and in 1927 to date, 715,709 cwts.

Now that the continental countries are gradually dropping off in their exports, conditions should return to normal. Consequently, Mr. Mills urges that the Canadian hog raisers and packers should not grow discouraged or disgusted with the present trend of prices as it will be only a matter of a few months before a radical change for the better can be expected to materialize.

BRITAIN PLANS SINGLE CRUISER FOR NEXT YEAR

Announcement Seen as Answer To Cecil's Attack on Government.

NAVAL DISARMAMENT.

London Circles Believe Great Britain Put in Unfair Light.

LONDON, Nov. 17 (A.P.). — The best answer to Viscount Cecil's attack in the House of Lords Wednesday on the British Government's attitude toward disarmament, authoritative official observers declare, was in the announcement of Rt. Hon. W. C. Bridgeman, First Lord of the Admiralty, in the House of Commons at almost the same hour, that only one of the three cruisers of the 1927 program will be started, at the present time.

It was declared that Viscount Cecil's statement was his personal viewpoint, while the announcement of Mr. Bridgeman pictured the real facts and showed that Great Britain actually is making as great or even greater reductions in naval armament in the absence of an international agreement than she would have been required to make had the tripartite naval conference been successful.

Official circles in London express the highest regard for Viscount Cecil's sincerity and most officials yesterday declined to criticize him, but nevertheless, official circles are anything but pleased, believing that Great Britain has been put in an unfair light.

It was pointed out that Lord Balfour in replying to Viscount Cecil's attack did not criticize the motives of Viscount Cecil, although he did declare that the Viscount did permit his view and his temper to be upset by the details of the disarmament negotiations.

Never Objected to Parity

Lord Balfour maintains that the British government never objected to Anglo-American naval parity, and this view was re-stated by other officials yesterday. The point that most irks these officials is their feeling that Viscount Cecil failed to emphasize that the Geneva tripartite breakdown came because the United States delegates refused to yield on the size of cruiser guns

(In his address Wednesday explaining his reason for resigning as British delegate to the League of Nations, Viscount Cecil declared that the unyielding attitude of the United States delegates at Geneva on some questions, such as the right to put eight-inch guns on any cruiser, was entirely wrong, but that it also seemed madness to him to allow the negotiations to break down upon such a point).

Severe Blow

It is felt here that Mr. Bridgeman's announcement that only one cruiser would be laid was a severe blow to Britain's "die hard" naval party, but alarm also was expressed that Viscount Cecil's attack would be used as ammunition by the "big navy" party of the United States as propaganda to "convince the people that Britain is insincere in a desire for a reduction in armaments.

It is stated that Mr. Bridgeman's announcement does not necessarily mean complete abandonment of Britain's 1927 cruiser programme. However, even to postpone the start of construction after the ships have been authorized by parliament and the money made available is declared to be the best possible commentary on Great Britain's armament policy.

Notables of 2 Nations Escort Bit of Radium

LILLE, France, Nov. 18. — Premier Jasper, of Belgium; former Premier Herriott, of France; four Belgian and four French Senators, sixteen Deputies from the two countries and four generals from the Belgian and French armies were mobilized here yesterday to attend delivery of a shipment that weighed only 770 milligrams—about 1-40 of an ounce.

The consignment was radium turned over to the University of Lille by Premier Jaspar for a price of 1,000,000 francs. The tallest man in the Belgian army, a grenadier, six feet four inches tall, bore the small lead and leather encased glass tube containing the radium. He was escorted by a company of French soldiers.

CRUISER BUILDING DELAYED BECAUSE CHURCHILL UNABLE TO BALANCE HIS 1928 BUDGET

Gossip in Political Circles Denied By Government Statement.

NOT YET REQUIRED.

Sharp Differences in Cabinet Reported—Admiralty Being Criticized.

(By Herbert Bailey, British United Press Representative)

LONDON, Nov. 18—An explanation as to why the Cabinet decided to postpone the building of new cruisers is now being given in political circles as due to the Hon. Winston Churchill's inability to balance his forthcoming Budget. The official reason for naval limitation is because the Geneva Naval Conference showed that the cruisers were not immediately required, but those in closest touch with members of the Cabinet say that Churchill was compelled, owing to Budget difficulties to force the Admiralty to economize.

It is understood that there has been a sharp struggle in the Cabinet but that Churchill, in view of the likelihood of a general election in 1929, was able to insist that the Government's financial record must be improved in order to face the electors. Reductions in the super tax, the necessity of speeding up collections of certain forms of the income tax, and raids which were made on the fund for road building which were features in previous budgets, are believed to have left the Government no alternative this year but to cut the spending departments severely.

Meanwhile, the storm of criticism as to why the Government should allow the Admiralty to override its professed desire for naval limitation continues. What is described as the Admiralty's "autocratic and mysterious power" are denounced as a menace to European peace and a demand is growing that a major surgical operation be carried out on the Admiralty's Departmental nerve centres. On the other hand, Government supporters argue that whatever its motives the Government has actually brought about a measure of disarmament and that this constitutes a proof of the honesty of its desire to reach an ultimate understanding with the United States

Two Weeks Left For Christmas Mail

Parcels and other mail for delivery in European countries before Christmas should be mailed at as early a date as possible, preferably within the next two weeks and at the very latest to connect with the S. S. Montclare from St. John, December 6.

MANITOBA GOVERNMENT PLANS TO ALLOW BEER SALE BY GLASS

Supporters Approve Legislation Changing Present Liquor Act.

HARD LIQUOR BY BOTTLE.

Cash and Carry System To Be Introduced—Stores For Rural Districts.

WINNIPEG, Man., November 18 (Canadian Press). — The new liquor legislation which the Provincial Government plans to get passed by the Legislature by Christmas and enforced as soon afterwards as possible was approved by the Government Party in a caucus at the Legislature Building early to-day. After many hours of discussion the Bill was adopted with only minor changes, and it will go before the House on December 1. No official statement was made regarding the scope and character of the measures, but from unofficial sources it was ascertained that the liquor legislation will, in a general way, follow the lines of the Alberta Act.

The unofficial main features of the Bill are:

Sale of beer by the glass, sale of hard liquor by the bottle on the "cash and carry system," sale of hard liquor by the case, with delivery by the Government Liquor Control Commission.

Standard hotels, veterans' clubs, and charter clubs will, it is intimated, be granted licenses for the sale of beer by the glass. The purchase of beer by the case for delivery to the purchasers at present is provided for.

Hard liquor bought under the "cash and carry" system must be consumed at the residence of the purchaser. Government liquor stores will be established in rural districts as well as the city. The new legislation is aimed at the bootlegger, and every effort will be made to curb the activities of illicit liquor sellers throughout the province.

London Man Killed; Car Struck By Train

LONDON, Ont., Nov. 18 (Canadian Press).—Thrown from the coupe in which he was riding after a Huron and Bruce, C.N.R. train struck it, Harry Farncombe of the Proof Line and the Fifth Concession, London Township, was killed near Ilderton at 5.15 o'clock yesterday afternoon. His son, Leigh, who was driving the car, was knocked unconscious by the impact, but was otherwise unhurt. An inquest will be held today at Logan's Undertaking Parlors by Coroner C. C. Ross of Hyde Park.

According to the villagers who were close by when the fatality occurred, the train, in charge of Conductor A. L. McDonald and Engineer Reid, had slowed for the station and whistled a warning before coming to the crossing. The Farncombe car was seen proceeding east. The driver apparently not hearing the train whistle. The coupe had almost won clear of the main line track when the locomotive struck its rear end, knocking it 20 feet up the siding track.

THINK COOLIDGE WILL RUN AGAIN FOR PRESIDENT

His "Do Not Choose" Not Credited at Washington.

MAKE CAMPAIGN PLANS.

Considered the Strongest Candidate Who Could Be Nominated.

(By Paul R. Mallon, United Press Staff Correspondent.)

WASHINGTON, Nov. 18.—Despite the generally accepted view that President Coolidge has eliminated himself as a candidate for re-election, his opponents on Capitol Hill believe he is still the most prominent figure in the race, and they are making 1928 campaign plans accordingly.

The president's Black Hills statement that he does not choose to run and his subsequent acts have caused many politicians to believe he cannot be nominated, but his opponents are proceeding on the theory that the Coolidge leaders are trying to "fool" them.

Now in Doubt

A prominent Republican Senator from the west, who has always maintained that Mr. Coolidge put himself out of the battle, returned recently from New York with information for his colleagues which he says "jolted" his personal belief on the subject. He now declines to hazard an opinion to to whether Mr. Coolidge will be nominated.

A Democratic leader who is conspicuous in party councils now being held here by Clem Shaver, chairman of the Democratic national committee, says the Democratic leaders have no odubt that Mr. Coolidge ultimately will be the nominee.

"I have played golf with half the Republican leaders in Washington, and they don't seem to have any doubt about it, either, although they talk differently in their public statements," this senator added.

Work for Coolidge

In this connection it was recalled that the consensus of opinion at the meeting of the Republican national committee leaders here six weeks ago was that they should work for Mr. Coolidge first and for Vice-President Dawes second. Yesterday Representative Will Wood, chairman of the Republican congressional campaign committee, came out of the White House with the statement that he considered Mr. Coolidge the strongest candidate who could be nominated.

Democrats and independent Republicans will try at the coming session of congress to "smoke out" of the president another statement which would amplify his position.

PATTERN PRICE IS INCREASED

Ideal Fashions Now Cost 25c., Following Increase By Makers.

FORMERLY 20c.

Attention of readers is drawn to the change in the price of Ideal Fashions.

The Examiner has been selling these patterns for more than a year at 20c each, but it is now necessary to raise the price because of an increase by the makers.

The patterns are well worth the new price.

PICK 6,000 FOR JURY DUTY.

The Japanese Government is choosing 6,000 persons to be eligible for the jury trial system scheduled to go into operation in October next year. About 3,000 will be selected for Tokyo and the rest from the five largest cities in the nation. Selection is by lottery.

RADIO PACT WILL BE SIGNED BY ALL POWERS OF WORLD

Settlement of Differences Between Delegates is to be Expected.

VOTING PROBLEM SHELVED.

Canada's Signature To Appear On Treaty—Chosen on Committee.

WASHINGTON, November 18 (Canadian Press). — When delegates to the international radio conference affix their signatures to the new world treaty on radio telegraphy next week the question of voting power will have been definitely shelved. Voting power has been the only real political question in this otherwise very technical conference, and delegates have given many anxious hours to its consideration.

Committee of Ten.

With an eye to precedent for future international conferences, some countries tried to increase their votes while others tried to reduce all the powers, great and small, to a vote apiece. What was virtually a deadlock on the subject was solved only by omitting from the new treaty any definition of voting power and turning over to a committee of ten, of which Canada was one, the "order" of signatures. Out of this committee came an understanding which has been quietly accepted in committee of the whole, that each country will sign for itself and, if it likes, for any "colonies" having separate radio administrations.

U. S. Will Sign.

The signatures are understood to have no significance as regards voting power, either in this or subsequent international conferences. The Canadian Press was informed by a United States delegate that the United States probably will sign once, ignoring the privilege of additional signatures for the Philippines, Hawaii, the Panama zone, etc.

Great Britain also will sign once, it is understood. Some European countries, it is said, are contemplating additional signatures to avoid complaints from their colonies.

Danger of Floods Recurring In East

QUEBEC, Nov. 18 (Canadian Press)—Danger of floods recurring in the Eastern Townships are present, according to reports received here yesterday. The rivers were rising rapidly, it was learned, and although there were no washouts reported, it was feared, with the continual downpour of rain during the past 36 hours, that floods as bad or even more extensive than those of a fortnight ago, were imminent.

The district is just recovering from the floods of the week before last, when scores of bridges were washed away and hundreds of miles or roads were completely submerged, all traffic being dislocated.

U. S. CAPITAL HIT BY CYCLONE MANY INJURED

No One Reported Killed in Violent Storm at Washington, D.C.

AIR STATION HIT.

Part of Stone Wall of Church Caved in By Blasts.

WASHINGTON, D.C., Nov. 18.—Twenty-five persons were known to have been injured yesterday afternoon in a tornado that jumped from Bennings road in the north-east section of Washington, to the south-east section, tearing down many houses. Casualties were still coming into the hospital late yesterday afternoon. None had been killed so far as police know shortly after 4 o'clock, though there were rumors that two men and a girl had died.

The storm struck a school house in the north-east section of the Bennings road. It did some damage there and smashed at houses nearby. Twenty-five persons were driven out on to the streets as the tornado blew up out of enormous clouds.

Then it made its way across the city—back of the capital building—and thundered down on the south-east section, a region of modest homes, the seat of the navy yard and the naval air station.

It moved a swath through an area in the south-east about one-half mile wide and two miles long.

Many houses were deroofed and their windows crashed in. Others were practically demolished. Panic seized many inhabitants.

Part of the stone wall of a colored Catholic church caved in.

The storm was less severe in the heart of the city and at its height the President started for the Union station to take his special train.

Lightning and heavy winds accompanied rain torrents in the centre of the city but the full force of the tornado was felt only in the narrow strip of north-east and south-east.

Meantime the President's yacht Mayflower at anchor off the navy yard was hauled out into the stream to ride out the storm.

The naval air station was reported badly damaged but this had not been checked to 4 p.m.

Bertha Butler, negro went to Providence hospital to claim five negro children living in her house who were separated when the storm hit.

"There was a howling wind and all of a sudden thunder began to break," Mrs. Butler said. "I ran out into the street and houses were crashing all around me. Everybody was running through the streets shouting. We didn't know what had happened. I got lost from my family and found out they were in the hospital."

IRISH AVIATOR SEEKS RECORD

John Carberry Hopes To Reach Capetown in Short Time.

STARTS FROM LONDON.

LONDON, Nov. 18. — (Canadian Press.)—An attempt to fly from London to Capetown in record time was started at eight a.m. to-day by John Carbery, who is really Baron Carbery, an Irish peer who dropped the use of his title on becoming a naturalized American citizen. Carbery had kept his plans secret and only a few people saw him hop off from Croyden in a Fokker monoplane. He was accompanied by a mechanic. He expects to reach Cairo in four days. From there he will follow a route across Central Africa.

White ants are the most reproductive of all insects. They have been known to lay eggs at the rate of 80,000 a day for a month.

C.P.R. OFFERS SCHOLARSHIPS

Railway Apprentices and Sons of Employees Eligible For Awards.

COURSES AT McGILL.

MONTREAL, Nov. 18. — According to an announcement from the offices of Grant Hall, senior Vice-President of the Canadian Pacific Railway, two scholarships in McGill University will be offered by that company, covering one year's tuition in the Faculty of Arts and four years tuition in Architecture, Chemical, Civil, Mechanical or Electrical Engineering.

The scholarships have been declared open, subject to competitive examinations, to apprentices and other employees, on the permanent staff of the company, under the age of 21, and to minor sons of employees. The competitive examinations will be the regular entrance matriculation examinations provided for in the annual calendar of the university, which are scheduled to take place in Montreal and other centres of the dominion, in June, 1928. The candidates making the highest average in these examinations will be awarded the scholarship and will have the option of taking any of the courses specified.

WON'T TAKE REST.

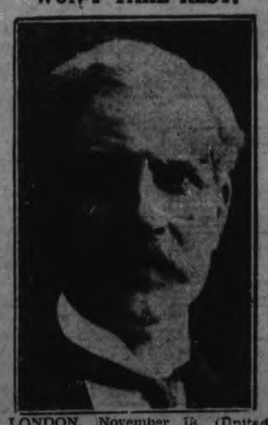

LONDON, November 18 (United Press).—Physicians, dissatisfied with the poor health of Ramsay MacDonald, leader of the Labor Party, have tried vainly to persuade him to take a long rest abroad, it was revealed to-day. MacDonald persistently refuses to give up the active direction of labour affairs in Parliament.

Since he took office as Labor's first Prime Minister, MacDonald's health has been bad and has caused him to be frequently absent from the House of Commons. In part, his poor physical condition is attributed to the fact that when in office he insisted on being both Prime Minister and Minister of Foreign Affairs, as well as retaining active party leadership on the floor of the House of Commons.

Many Labor members, believing that MacDonald's ill-health makes him a doubtful party asset, would be glad to see him retire, and frequently have hinted their belief that he ought to delegate his powers to another man.

Interesting Registration Figures

Figures compiled by Automotive Trade papers give interesting information regarding the wave of popularity that Pontiac cars are enjoying.

Figures for seven leading cities, including New York, Chicago, Los Angeles, and four other large centres, show that Pontiac Motor cars had a gain in registrations of 130.3 p.c., while its nearest competitor only had a gain of 37.2 p.c., while another, very near in its price field, suffered a loss of 59 p.c.

These figures are based on 1926 as compared with 1927.

SIGNAL SCHOOL IS OPENED HERE

Militia Men Given Opportunity To Study Army Methods of Communication.

CLASSES FOR CADETS.

A school of signals, under C.S.M. Instructor A. R. Fowler, of the Royal Canadian Corps of Signals, has been opened at the Armories for members of the militia units of the city. Sergeant-Major Fowler, who served overseas with the 33rd Battery, is also conducting classes for the signallers of the Public School and Collegiate Institute Cadet Corps.

The first meeting of the militia class was held on Wednesday evening with seven present. The course is open to all members of militia units and the instructor would like to have about twenty members. The next session will be to-night at 7.30, and classes will be held three nights a week, closing just before Christmas. A thorough grounding in visual telegraphy, including flag, lamp, and helio, will be given, while signal routine and procedure will also be taken up.

REV. A. D. ROBB TO VISIT TRINITY

Will Be Preacher at Sunday School Anniversary Services.

TO GIVE RECITAL.

On Sunday next Trinity United Church will hold its annual Sunday school anniversary. These services are always looked forward to with special interest on the part of the congregation and members of the Sunday school. For the services on next Sunday, Rev. Andrew D. Robb of the Glebe Road United Church Toronto, is to be the special preacher.

Rev. Robb has a splendid reputation as special speaker for Sunday school anniversaries. He will speak in the morning specially to the united congregation and members of the Sunday school. In the evening he will give one of his characteristic dramatic sermon recitals.

On the following Monday evening in the church auditorium, Rev. Mr. Robb will give a dramatic recital of Dickens' masterpiece, "The Tale of Two Cities," assisted by local talent.

Mr. Robb comes to Trinity with the very highest recommendations. For four years he was a padre with the overseas forces in France, where he rendered very significant service particularly with his recital work. Many a long, weary, lonely hour was made bright and pleasant by his winsome and humorous manner in presenting many of his characteristic recitals. In England he practised and gave recitals in many of the larger churches and halls, where his messages were always received by kindly and appreciative audiences. A rare opportunity is presented to the people of Peterborough to hear this gifted preacher, interpreter, reader and dramatic orator.

THE WEATHER

This morning found the ground covered with a mantle of white, the heavy rain of yesterday, being followed by snow and a lower temperature. Lowest last night 23 degrees. Rainfall yesterday 1.10. During the last four days 2.61 has fallen. This should fill all dry wells in the country, and save the agriculturist the laborious task of hauling water in barrels and tanks for the need of his stock.—W. P.

U.S. TO SEIZE PROPERTY OF OIL WITNESS

H. M. Blackmer Refuses To Return From Europe For Trial.

FACES HEAVY FINE.

Key Witness in Teapot Dome Oil Conspiracy Case.

WASHINGTON, Nov. 18.—Justice Frederick L. Siddons yesterday ordered United States Marshals to seize $100,000 of property belonging to Harry M. Blackmer, key witness in the Teapot Dome oil conspiracy case. He has refused to return to America to testify.

Blackmer also was cited to appear before Justice Siddons on January 6, 1928, to show cause why he should not be adjudged guilty of contempt of court for refusing to respond to a subpoena served on him in France last spring.

Faces $100,000 Fine.

The penalty for refusing to appear after a subpoena has been served is a fine not to exceed $100,000.

Blackmer was a principal figure in the famous Continental Trading Company transaction connected with the Teapot Dome case. It was from this company which the Government contends was a mere "dummy" corporation organized by Sinclair, that the prosecution traced $230,500 in Liberty bonds into the accounts of Albert B. Fall and his son-in-law, M. T. Everhart.

A vigorous legal battle over the proposed contempt order is expected.

Ready to Fight.

Former Governor Nathan L. Miller of New York and George Gordon Battle, also of New York, are attorneys for Blackmer.

The order was issued while Assistant District Attorney Neil Burkinshaw was presenting the final batch of cancelled cheques, receipts and documents to the Grand Jury now investigating charges of alleged tampering with the Teapot Dome jury.

Its hearing of evidence concluded, the Grand Jury asked Burkinshaw to have District Attorney Peyton Gordon give it the law applicable to the case to-day. Such presentments as the Grand Jury cares to make will then be given to the District Attorney, who will write such indictments as the jury may order.

In view of the fact that the writing of indictments in a case of this type would require full and extensive study, possibly filing of the formal charges themselves will be postponed until some time next week.

Because of this situation, it was authoritatively declared at the courthouse, no indictments can be expected until next week.

Expressing "complete satisfaction" with the case so far presented, Gordon promised an early trial of any indictments the Grand Jury hands down.

FRUIT STOLEN.

OMEMEE, Nov. 18.—Stealing still continues in Omemee. While Mr. and Mrs. W. H. Kells were in Peterborough over the week end thieves gained entrance through a cellar window and carried off about twenty-nine jars of fruit.

The sale of farm stock and implements, the property of the late Robert Boyd, was held on Thursday afternoon and was very largely attended in spite of inclement weather. Splendid prices were realized, under the hammer of Mr. J. H. Wilson as auctioneer.

Boy Swallows Coin; Doctor Recovers It

BROOKLYN, N.Y., Nov. 17. — (United Press).—Afraid he would lose his wealth, Walter Benecke, 10, placed a shiny fifty-cent piece in his mouth. He accidentally swallowed the coin and it lodged in his esophagus.

Dr. Golden of the King's County Hospital, with a pair of forceps made especially for emergency work, successfully extracted the coin. It was a bloodless operation and Walter is recovering.

CHATHAM YOUTH IS BURIED ALIVE

Entombed Under Several Tons of Gravel With Cave-in of Pit.

BODY RECOVERED.

CHATHAM, Ont., Nov. 18 (Canadian Press).—To be buried alive under several tons of gravel with the cave-in of an embankment of a pit on the Shanks' Farm, Romney Township, was the fate early yesterday of William Carr, aged 20, son of Edward Carr of Glenwood.

The body was discovered yesterday afternoon by James Charlton, Carr's employer. Early yesterday morning the young man went with his team and wagon to draw gravel from the pit. When he failed to put in an appearance at the noon hour, his employer wondered what had detained him, and left for the spot. Life had been extinct for some time when helpers had feverishly shovelled the gravel away to liberate the body. He had backed his team to the edge of the perpendicular embankment and was evidently working at the rear of the vehicle when the land collapsed. The rear end of the wagon was covered with gravel, but the horses escaped.

SPECIAL SERVICES AT MOUNT PLEASANT

Anniversary of United Church There To Be Fittingly Observed.

CAVAN, Nov. 17.—Anniversary services will be held in the United church at Mount Pleasant on Sunday, Nov. 20, at 11 a.m. and 7 o'clock p.m. The morning service will be conducted by Rev. J. W. Gordon, B.A., B.D., of St. Andrew's church, Peterborough, and the evening service by Rev. E. W. Rowland, of Omemee. Special music will be furnished by the choir of the church at both services.

GILMOUR CHURCH THANKOFFERING

Missionary From Bolivia Tells About Work in That Country.

The annual thankoffering of the Gilmour Memorial Baptist Church was held on Wednesday night at the church, with a very good attendance, considering the weather. After the devotional exercises, a splendid address was given by Mrs. (Rev.) Wintemute, missionary in Bolivia, home on furlough. Mrs. Wintemute had several native costumes and curios of Bolivia, which she used to illustrate her address.

The meeting was brought to a close with a very enjoyable social hour.

FRENCH TARIFF TO AID CANADA

Paris Claims Will Be Beneficial To Dominion—Little Change Expected.

NOT BE INJURIOUS.

OTTAWA. Nov. 18.—Tariff authorities here who have looked into the provisions of the French tariff effective on Monday have come to the conclusion that Canada will not be injuriously affected any way, while Paris advices claim it will be benefited.

It is pointed out that the largest volume of trade between the two countries is governed by the Franco-Canadian treaty upon which the new tariff has no effect. In other respects Canada is to be placed on the same basis as the United States.

PRINCESS MARIE LIKELY TO MARRY

May Become the Bride of Prince Humbert of Italy.

LONDON, Nov. 18 (United Press).—A half-denial from the Belgian court yesterday convinced gossips that Princess Marie Jose is to be the bride of Crown Prince Humbert of Italy, the handsomest prince in Europe.

Princess Marie Jose returned to Brussels Wednesday from Italy after attending the wedding of the Duke of Puglie and Princess Anne of Bourbon.

The Daily Mail's Brussels correspondent cabled that when court officials were asked about the reported engagement of Marie Jose and Humbert, they termed the report "premature" — the form usually taken when a report is true but the time is not considered opportune for an announcement.

Humbert is 23 years old. Marie Jose, youngest of the three children of King Albert and Queen Elizabeth of Belgium, is 21.

W.C.T.U. MEETING HELD AT MADOC

Dr. Detwiller, Speaker for Travellers' Aid, Addresses Meeting.

MADOC, Nov. 18.— The monthly meeting of the Madoc W.C.T.U. was held at the home of Mrs. Frank Dafoe on Wednesday afternoon, the date being changed in order to have as speaker Dr. Detwiller the speaker for the Travellers 'Aid Department. The usual routine of business was shortened to allow the speaker as much time as possible.

In speaking of the Travellers' Aid Department, Dr. Detwiller briefly mentioned its inception in 1885 in New York ,and its gradual spread to other cities. In Canada the W.C.T.U. was trying to link up all railway centres of 200 and over and urging that all be made aware of the scope and function of this department.

On motion Mrs. A. Milne was appointed as secretary for Travellers' Aid and urged to work in conjunction with the Strangers' Secretaries of the different churches. A unanimous vote of thanks was tendered to Miss Detwiller for her very interesting and instructive address.

A social half hour brought the afternoon to a close.

On Tuesday evening Dr. Detwiller of Kitchener, spoke to a large assembly at the Young People's Society of Trinity United Church, after which the usual weekly programme was carried on, while the speaker went on to St. Peter's Presbyterian church to address the Christian Endeavor Society there.

17-Foot Beard Owner Dies on Dakota Farm

WAHPETON, N. D., November 18. — Hans Langseth, eighty-two Richland County farmer, famous for his seventeen foot beard, is dead.

For years Langseth travelled around the world with a circus, without meeting a match for his beard, which he would wrap around his neck like a long muffer. He retired from circus life several years ago. In 1922 he won the world's 'longest beard" championship at the "Days of '49" celebration in Sacramento.

WILL BE GIVEN CIVIC FUNERAL

Joseph A. Brodeur, Montreal City Official, Dies Suddenly in New York.

ON TOUR OF STATES.

NEW YORK, Nov. 18 (Canadian Press)—The remains of Joseph A. A. Brodeur, chairman of both the executive committee and the Metropolitan Commission of the City of Montreal, who died suddenly yesterday in an automobile in the New York financial district, will be given an official civic funeral. This was announced last evening by Mederic Martin, Mayor of the Canadian Metropolis, before he and three other members of the party which had planned a tour of fifteen United States cities, entrained for Montreal with the body of their colleague. The train on which they departed left here at 8 p.m. and reached Bonaventure station at 8.05 a.m. today.

The five Montreal officials, Mr. Brodeur, Mayor Martin; Alderman A. A. Desroches; Thomas O'Connor, executive committee member, and D. Genereux, acting City Council leader, had come to New York as the first city on the itinerary of their expedition, the object of which was the study of traffic and municipal management conditions. At the time of Brodeur's death the party was proceeding from their hotel to the city hall to confer with Mayor James Walker.

Heart Attack

Mr. Brodeur, who was 56 years of age, suffered a heart attack as the car was proceeding down Lafayette Street past the Tombs prison. When it was seen that his condition was serious, the automobile was stopped and one of the occupants ran into the famous prison to summon a physician. By the time Dr. Harry M. Lichtenstein, medical officer at the institution, had come to the assistance of the stricken man, the car had vanished, as it had been decided that the best course was to take Mr. Brodeur to the nearest hospital. He was pronounced dead, however, when he was carried into the nearby Beekman Street Hospital.

Mayor Martin said that it was impossible to say yesterday evening when the funeral would be held, but added that arrangements would probably be completed in Montreal today, and that he believed it likely that the final rites would be celebrated on Monday. The body of the man who has played such a prominent part in the civic development of Montreal in recent years will lie in state in the city hall there, so that his fellow citizens may pay their last respects.

All arrangements for any continuation of the inspection tour in this country in the immediate future have been cancelled, Mayor Martin announced.

FARMERS FINISH FALL WORK AT ZION

Yield of Grain Has Been Good This Year—Zion News.

ZION, November 18. — This splendid fall has given the farmers a chance to get their fall work done up satisfactorily. The plowing and the threshing is about completed, and the yield of grain is good, the early crop being exceptionally good. With the modern threshing outfits the job is considerably shortened. Mr. John Heffernan with a tractor has done the bulk of the work while Mr. Art McIntyre with a splendid steam outfit did some. Messrs Graystock and Kindred are also on the road.

Mrs. John Dickson, who has been ill all summer, is able to be around again.

Mr. Frank Fitzgerald and Mr. Vanec Carey who has been home on a visit, have returned to Detroit.

Mr. Mark Manley is attending the Toronto Winter Fair.

Mr. Kylie Fitzgerald of Hiawatha Road, visited Mr. George Carey last Sunday.

Mr. Thomas Head and Mr. Roy Swan are taking a course at the Canadian Aviation School at Cold Springs.

The Zion Soft Ball Club gave a dance at Hiawatha. It was a success. The Moncrief orchestra supplied the music. The members intend giving one at Zion Hall shortly.

JULIANO ACQUITTED

MONTREAL, Nov. 18 (Canadian Press).—Liberato Juliano, 22, who was acquitted in the Court of Sessions here Wednesday on a charge of arson in connection with an explosion and subsequent fire in a tenement house in the west end of the city, which resulted in the death of six persons last August, was freed of a manslaughter charge arising out of the tragedy, yesterday.

HUNTER FOUND FROZEN STIFF

Body of Elmer Keizer Discovered By Search Party From Power Plant.

NEAR COBALT.

COBALT, Ont., November 18. — Frozen stiff beside the trail ,the body of Elmer Keizer, 24 years old, was found late on Wednesday afternoon by a search party from the Matabichouan plant of the Northern Ontario Light and Power Company, where Keizer was employed as an operator.

With a companion, Keizer went hunting on Tuesday and apparently lost his way while returning home by a different route from that followed by his fellow-hunter. He had gone through the ice and later had sunk down, wet and exhausted, to die of exposure.

This is the second tragedy of a similar nature to be reported this week in the district.

BUILDING AT WOOLER.

Arthur Nelson, of Trenton, is Altering Recently-Purchased Home.

WOOLER, November 18. — Many local improvements have been made in the way of building in the village this year. A new brock dwelling of Francis Stacey, two rooms added on the top of the high school, new verandah added to the parsonage of the United Church.

Arthur Nelson of Trenton has purchased the home, known as the Mrs. Hawley home and has the cement men and carpenters working there to make it more modern, as Mr. and Mrs. Nelson and children will move in in the near future.

MADOC NEWS

MADOC, Nov. 18.—The postponed sectional rally of the Madoc district was held at Thomasburg on Thursday of this week owing to continued illness at Cooper.

The Maple Leaf Mission Band met on Monday with a very good attendance. Miss Thornton Love presided. Miss Grace Roberts read a short story and Jean Nickle sang "Low in a Manger." Plans were discussed and canvassers appointed for a "home cooking" sale to be held next Saturday. Mite boxes were presented and opened. The study book was postponed until next meeting.

WEDDING BELLS

ARMSTRONG—MALONEY.

LAKEFIELD, Nov. 18.—A pretty wedding took place at 9 a.m. in St. Paul's Church on Tuesday morning, November 15th, when Caroline, youngest daughter of Mrs. D. Maloney, was united in holy matrimony to Henry Thomas Armstrong, elder son of Mrs. D. Armstrong. Rev. J. J. Garvey officiated.

The bride, who was given in marriage by her brother, Mr Edward Maloney, wore a pretty gown of rose beige silk crepe trimmed with ecru lace, wearing a metallic hat with applique flowers of velvet and carrying a sheaf of Ophelia roses. She was attended by Miss Mary Armstrong, sister of the groom, who wore forget-me-not blue georgette trimmed with silver and a black hat with silver and carried a bouquet of palest pink carnations.

Mr. Dan. Maloney, brother of the bride, attended the bridegroom.

Miss Margaret Bissonnette presided at the organ and played the wedding march.

Following the ceremony the families of the contracting parties adjourned to the home of the bride's mother on Water street, where the wedding breakfast was served. The happy couple left later for Toronto, Niagara Falls and Buffalo. The bride travelled in an emerald green silk poplin gown trimmed with gold lace and wore a metallic hat and sealskin coat with sable trimming. On their return Mr. and Mrs. Armstrong will reside on Nelson street. The young couple are highly thought of in the village and begin their married life with hosts of good wishes. The bride was the recipient of a miscellaneous shower given by the ladies of St. Paul's church, where she has been prominent in the work of the Altar Society and Catholic Women's League. The bridegroom is prominent in curling circles and has always taken a deep interest in village affairs.

OBITUARY

ROBERT WILLIAM PAYNE.

The death occurred in Warsaw this morning of Robert William Payne. He is survived by his widow, one daughter Mrs. Martin Thurston, of Lindsay, one brother, Bert Payne of Lakefield, and one sister, Mrs. aJmes Moore of Hastings.

The funeral will take place from the family residence on Sunday at 2.30 p.m. and proceed to Warsaw Cemetery for interment, Rev. H. B. Harrington officiating.

THAT TIRED FEELING

is often due to Tired Eyes. Wear the proper Glasses and rest yourself as well as your eyes. See

W. H. LACEY
Optometrist,
410 GEORGE ST.
'Phone 1160.

A BETTER PAPER FOR OUR READERS

IF YOU WERE ASKED, Mr. or Mrs. Reader, why thousands of community newspapers thrive all over this land, what would be your answer?

We'll tell you: Because these community newspapers publish news and information which their readers can get in no other way.

This news and information consists largely of "personal," social and local news items recording the joys, pleasures, sorrows, recreation, success and daily life of YOUR neighbors and friends—and OURS.

Oftentimes these news items are simple; sometimes almost "homely." They contribute nothing to the settlement of international problems, but, after all, while we are concerned about the affairs of our Province, Empire and the world, are we not MOST interested in the things nearer home?—the things that contribute to the smaller world of those whom the famous newspaper poet, Edgar A. Guest, calls "Just Folks."

Believing this to be true, we always have published as many news items as we could get about our home folks. We always have wanted to print MORE and we believe we have found the way to do it.

Beginning on Saturday, a score of girls and women started to write news for The Examiner. They will be paid for their efforts.

Remembering that YOU like to read NEWS ABOUT OTHERS, help these contestants all you can. Give them news about yourself and about your friends—that is, if it is clean, kind and wholesome news.

Remember that many of these contestants are daughters of some of your own friends. They will also profit by the training it will give them in their school work as it relates to English composition, spelling, etc.

Our chief purpose in this announcement is to ask YOU to HELP these contestants and to join with us in making one big family of friends and readers.

3d-14-16-18

Robt. Fair & Co. Ltd. Phone 145

Tomorrow-Last Day of our Four Day Sale

TIPS FROM HOUSE FURNISHING DEPT.

CASEMENT CLOTH, 79c YARD

Imported English Casement Cloth of heavy weight. Suitable for drapes in living-room or dining-room; also for sunrooms. This material is 50 inches wide, and the colors are rose, blue, brown and dark rose. Regular price, $1.25 per yard. Special price for November 4-Day Sale, 79c yard.

CURTAIN NETS, 29c YARD

Filet and Nottingham Nets in white or cream. Suitable for dining-rooms or bedrooms. Small neat patterns, with plain or lace edge. These are 36 inches wide.

HEMP STAIR CARPET, 39c YARD

Reversible Hemp Stair Carpet in two colorings of green and brown mixture, bordered, 22½ inches wide. Regular price, 75c yard.

WINDOW SHADES, 68c EACH

First quality Window Shades in the standard size, 36 x 70 inches, and mounted on strong rollers. Complete with fixtures. These Shades are perfect—do not confuse them with seconds. They come in shades of white, cream or green. This price is only for our November 4-Day Sale.

MARQUISETTES AND SCRIMS, 12½c YARD

Marquisettes and Scrims in white or cream. Some have fancy colored and open-work borders, others are crossbar designs. All are 34 inches to 36 inches wide.

SILK MADRAS, 98c YARD

50-inch Silk Madras in all new colors and designs. Suitable for living and dining-room curtains. Shades are rose, blue, gold and brown.

HOW OUR SALE HELPS IN THE PURCHASE OF LADIES' READY-TO-WEAR GARMENTS

FOUR ONLY BEAUTIFUL QUALITY CELANESE DRESSES. The colors are white, shell pink, green and poudre blue. Sizes 16 years to 38 bust. Regular price, $29.50. Specially marked to sell during November 4-Day Sale at..... **$19.95**

A COLLECTION OF DRESSES, in flat crepe, georgette and crepe satin, with pleats, tucks, vestees and fancy button trimmings. They are in a variety of colors. Sizes 16 years to 40 bust. Regularly priced up to $20.00. Special for November 4-Day Sale, **$9.95**

A GROUP OF SUEDINE COATS, in straight-line style. Trimmed with tucks and fancy stitching. Shawl collar and cuffs of Thibetine. Fully lined and interlined. Colors are rosewood, burgundy, sand, tan and lighter blues. Sizes 14 years to 38 bust. Special price for November 4-Day Sale... **$14.95**

COLORED FLANNELETTE PYJAMA SUITS, slip-over, kimona sleeve. Sizes are small, medium and large. Regular price, $1.25. Special for November 4-Day Sale..... **$1.00**

WHITE FLANNELETTE GOWNS, slip-over style, kimona sleeve, fancy feather stitching finishing neck and sleeve. Formerly sold at 89c. Special price for November 4-Day Sale at..... **69c**

FINE QUALITY WHITE FLANNELETTE GOWNS, long sleeves, embroidery and tucks finishing yoke, V neck with frill. Sizes 34 to 38. Regular price, $1.25. Special November 4-Day Sale price..... **$1.00**

COLORED FLANNELETTE GOWNS, high neck and long sleeves, with hemstitch trimming on yoke and cuffs. These come in large sizes. Special price for November 4-Day Sale..... **98c**

EXTRA QUALITY STRIPED SATINETTE BLOOMERS, in all colors. Regular price, 89c pair. Special for November 4-Day Sale..... **69c**

OVERSIZE GINGHAM HOUSE DRESSES, in blue and mauve check. Sizes 46 to 50 bust. Regular price, $2.50. Specially priced to sell during our November 4-Day Sale at.... **$1.19**

A 4-DAY SALE OF HATS

MISSES' AND CHILDREN'S FELT HATS, in all colors. Formerly sold at $4.00 and $5.00. Specially priced for the November 4-Day Sale at..... **$1.50**

LADIES' READY-TO-WEAR FELT AND VELOUR HATS. Regularly priced, $6.00 and $8.00. To be sold during November 4-Day Sale at, each..... **$3.00**

AT THE HOSIERY AND ACCESSORIES COUNTER

PERFECT QUALITY OF LADIES' SILK KNIT VESTS AND BLOOMERS, in peach, mauve, yellow, green, rose and white. Following are the special prices for the November 4-Day Sale:
Vests, each 95c
Bloomers, pair $1.10

SPECIAL LINE OF MERCURY MILLS AND VENUS PURE SILK HOSE, all perfect quality. Colors are log-cabin, airedale, Windsor tan, nutan, brown and black. Regular prices, $1.00 and $1.25 per pair. To clear at, per pair..... **49c**

A COLLECTION OF ODD LINES OF ALL-WOOL AND SILK AND WOOL HOSE, in plain and fancy checks. Good assortment of shades. Sizes 8½ to 10. Formerly sold at 95c pair. Specially priced for November 4-Day Sale at, pair..... **69c**

CHILDREN'S WOOLTEX VESTS AND DRAWERS, in cream shade, in several different styles. Regular price, 65c. Special price for November 4-Day Sale, **50c**

STAPLE GOODS AT SALE PRICES

FLANNELETTE BLANKETS, in plain white and white with pink and blue stripe. Full size. Regular price, $2.75 per pair. November 4-Day Sale price, pair..... **$2.25**

UNION GREY FLANNEL, 28 inches wide. Regular price, 35c yard. November 4-Day Sale price, yard, **25c**

27-INCH LIGHT AND DARK FLANNELETTES. Specially priced for November 4-Day Sale, yard, **12½c**

FLANNELETTES, full 36 inches wide, white and colored stripe. Special price for November 4-Day Sale.. **18c**

TABLE DAMASK, 54 inches wide, half-bleached, diced pattern. Regular price, 55c yard .November 4-Day Sale price, yard..... **39c**

PURE LINEN DISH TOWELS, 18 x 30 inches. Specially priced for the November 4-Day Sale at 5 for **$1.00**

72-INCH BLEACHED SHEETING, in real good quality. Actual value, 55c per yard. November 4-Day Sale price, yard..... **39c**

PURE LINEN ROLLER TOWELLING, 16 inches wide, fancy border. Specially marked for November 4-Day Sale at, yard..... **12½c**

FANCY SCOTCH PLAID MOTOR RUGS, with fringed ends. Specially priced for November 4-Day Sale at, each.... **$4.95, $3.00 and $2.50**

WHITE WOOL BLANKETS, size 64 x 84 inches. Regular price, $8.50 per pair. November 4-Day Sale price..... **$6.75**

WABASSO CIRCULAR PILLOW COTTON, 40, 42 and 44 inches wide. Actual value, 45c yard. Special Sale price, per yard..... **35c**

DRESS GOODS, SILKS AND COATINGS

ONE GROUP OF FALL AND WINTER COATINGS, 54 inches wide, that formerly sold at $2.75 and $3.00 per yard. Special for November 4-Day Sale, per yard..... **$1.00 and $1.25**

FACTORY YARN, in all the standard colors. Regular price, $1.10 per lb. Special price for November 4-Day Sale, lb..... **89c**

PURE SILK BROADCLOTH, white ground with pretty stripes, washable. Regular price, $1.50 per yard. November 4-Day Sale price..... **79c**

TWO ONLY PIECES OF PUSSY WILLOW DRESS SILKS, 54 inches wide, in two different colors. Formerly sold at $5.75 per yard. November 4-Day Sale price, yard..... **$1.98**

ONE GROUP OF HIGH QUALITY BEAUTIFUL DRESS SILKS AND WASH SILKS, in black and colored, 36 inches wide. Formerly sold up to $3.50 per yard. Special price for November 4-Day Sale..... **$1.00**

TWEED SUITINGS, SKIRTINGS AND COSTUME CLOTHS, 38 inches wide. Actual value, 90c and $1.00 per yard. November 4-Day Sale price, per yard..... **50c**

32-INCH GINGHAM, real good quality. Regular price, 25c yard. Special price Saturday.. 5 yards **$1.00**

30-INCH KRINKLE CREPE, in many pretty designs. Very suitable for lingerie purposes. Regular price, 45c. Special price for our November 4-Day Sale, yard..... **25c**

A $40,000 STOCK ADRIFT THAT WILL PUT PRICES BACK INTO THE POCKETS OF EVERY CUSTOMER.

IT'S THE TALK OF THE TOWN!

C. B. ROUTLEY'S

BONAFIDE UNRESERVED

RETIRING SALE!

This will be only our second Stock-Clearing Sale Event during our Forty-Eight years' continuous business history in Peterborough—a fitting landmark for this closing occasion. Beginning SATURDAY MORNING at 8.30 o'clock, the doors will be opened to the public. Sweeping aside all former prices, the savings are calculated to amaze buyers. Mr. Routley is quitting business for good. Everything in the store is on the "Good-bye." Costs and loss must be forgotten in order to accomplish our object. New goods have lately come pouring in, and these must be included in the sacrifice.

This extensive stock of dependable goods consists in part of the following:

FANCY GOODS Comb, Brush, Manicure Cases, etc.	CHINA Suitable for Gifts	DINNER AND TEA SETS French and English Make	CROCKERY Plates, Cups and Saucers, All Prices.	WALLPAPER Made by Canadian, American, English	WINDOW BLINDS Best Procurable Goods Made	PAINTS AND VARNISHES Made by Ottawa O.P.W. Works Boston Varnish Co.
MURESCO ALABASTINE 5-Lb. Packages	SILVERWARE Knives, Forks and Spoons 1847 and Other Makers	BRUSHES Muresco and Paint Brushes	TRUNKS Suit Cases, Club Bags, Trunks	MOULDING Room Moulding, Mirrors, Etc.	GIFT GOODS Vases, China Tea Sets, Electric Lamps, Toilet and Shaving Cases, Fancy China, Etc.	TOYS Of Quality and Quantity. Largest Stock to Choose From

Coming as it does at the beginning of the Christmas shopping season, this sale will furnish an unequalled opportunity for gift buying

Routley's Fancy Goods Store, 341 George Street - Phone 360

½ pg.-1d

ANNIVERSARY SERVICES

KNOX CHURCH, HAVELOCK

HAVELOCK, Nov. 18—Anniversary services were conducted in Knox Presbyterian Church in celebration of the thirty-ninth year of organization on Sunday, November 13th. Mr. James Dutton of Peterborough was the special speaker, delivering inspiring messages at both services, which were largely attended.

The choir rendered special music, consisting of an anthem, "His Conflict Over," and a solo by Mr. Fred Bennett, "By the Old Cathedral Door," at the morning service, and in the evening an anthem "Lift Up Your Heads, O Ye Gates," and a solo by Mrs. C. Jamieson, "His Grace is Sufficient for Thee.' The altar was prettily decorated with flowers and ferns.

Mr. Dutton's subject for the morning was "The Church's Work," based on a portion of the 58th verse of the 15th chapter of First Corinthians: "Always abounding in the work of the Lord." The Christian church, Mr. Dutton said, was endeavoring to express herself in a multitude of ways and she was making an appeal, not to any special class, but to all classes. As Jesus spoke to the group of disciples before He left them, promising that the Holy Ghost would take His Place, He know of the difficulties which would beset them in carrying out His commission to preach the Gospel to every nation, and all through the ages the church has been making an appeal to every man and women. Today the church is making an appeal, calling for whole-hearted service and along with the challenge comes the opportunity as never before for service. The church is facing the world with ministers, elders, Sunday School teachers, and Christian workers, but all these forces seem utterly inadequate to meet the forces of the world. "There is a tendency on our part," he said, "to trust too much to our material forces, but it is not by organization, or machinery, but by the power of the Holy Ghost, which is the only way that God has sought to express Himself, and failure comes when we do not take into account the Third Person of the Blessed Trinity. If Jesus had left the disciples unprepared there would have been no Church today, as it was not possible for those of the early church, uneducated and unequipped as they were, to have gone out in a world steeped in idolatry and accomplish the things they did, and it is only as we realize that it is by the power of the Holy Ghost that the work will prosper."

In making a special plea for the Presbyterian Church in Canada, Mr Dutton said, "Throughout her long history, she has had a clear conception of the work and Spirit of God. She has sought to give the Third Person of the Trinity the proper place. Her chief work has been to proclaim the evangel of Jesus Christ and admission has only been granted into the church by the way laid down by Jesus, the new birth."

The speaker gave an outline of the mission work of the church, which is carried on now under the General Board of Missions guiding the work along the line of Home and Foreign Missions. He spoke of the need of the Northwest, where there are large numbers who have no settled minister, and the church was employing a large number of students in an endeavor to care for these people. In looking after these small groups, the foundation is being laid for what may before many years be self-sustaining congregations contributing to the extentsion work of the church.

Education of men for the ministry was another very important part of the work. Before Union there were eight Presbyterian colleges and now only two, but out of a hundred and twenty-five students in residence in Knox College, a hundred and nineteen were studying for the ministry.

The foreign population was possibly the greatest problem which the country, let alone the church, had to face. And the work of assimilating this class into desirable citizens could only be done through the Gospel of Christ.

The Sunday School and Young People's Societies were the most encouraging of practically all the home activities. Last year, five thousand came into full membership of the Church from these societies.

In speaking on foreign missions, Mr. Dutton thought it was a great tragedy that only about one-third of the church people concerned themselves with this great question, but they should not overlook the fact that the great commission of the Lord and Head of the church: "Go and preach the Gospel to every nation," had never been taken out of the church program.

In closing, Mr. Dutton made an appeal to the congregation to face the matter of their responsibility in giving to support the work of the church. "Come to Christ in full and glad surrender, being willing to be God does not expect anyone to give more than he is able, but according to the principle laid down by the apostle Paul: 'Let everyone give as God has prospered him.' That is the measure of your giving."

The evening subject was "The Church's Life," and Mr. Dutton chose as his text the past part of verse 10 of the 10th Chapter of John: "I am came that they might have life, and that they might have it more abundantly."

"In order that you may get a proper appreciation of the church's life," he said." I purpose going back to the Book of Acts, which is a record of the early Christian Church, a recital of all that was accomplished in and around Jerusalem in the early days. It is not by accident that the book has no finish in the sense that the other books of the New Testament have, but simply because the work of the Holy Spirit is not finished.

"At the beginning the early church which was the fulfilment of the promise of the Father by the descent of the Holy Spirit and the results of that outpouring, consisted of a very small group numbering a hundred and twenty men and some women. They were compelled to worship in secret, but they lived their lives in such a way in all their various activities that showed that they possessed something different in their lives and stamped them as being, as it were, a peculiar people."

The speaker dealt with the admission into the early church which was by way of the Cross; its vocabulary, which was very simple so that one is impressed by the simplicity of its language.

"The early Christians were great people to sing, and first of all they had the melody in their hearts which had been tuned to the melodies of heaven," he said. "To-day we take our hymn books and very glibly sing some of the beautiful hymns, possibly, 'Take my life and let it be, Consecrated Lord to Thee.' We may sing with enthusiasm and not mean all we sing.

"The early church was not a place of brick and mortar and had none of the things which we think so necessary today, but the congregations were living stones cemented together, recognizing Jesus as the head corner-stone. The energy that is put today in entertainments, bazaars, etc. was used in accomplishing the supreme task of the church, that of saving souls. Another thing that characterized these people was that they prayed. They did not live in a golden age because the Jews had lost their freedom. They endured persecution, imprisonment, flogging and even death, because they realized here they had no abiding city."

In conclusion, Mr. Dutton said, the joy which characterized the life of the early Christian was the product of a well-balanced life. "If your life is not in the right relationship with Jesus it can not be all that God would have it to be. Jesus did not come that men might have life, but that they might have it more abundantly. Accept Him as your Saviour and experience the joy that comes to those who recognize Jesus as their Lord and King."

RYLSTONE UNITED CHURCH

PETHERICK'S CORNERS, Nov. 18—The evening service of worship at Zion was withdrawn on Sunday owing to anniversary services at Rylstone United Church and most of the local church people visited the neighboring congregation for both morning and evening services. The Rev. Mr. Beckley of Marmora was the special speaker for the day and delivered two very fine addresses. His morning sermon was from John 10-10: The thief cometh not but for to steal and to kill and to destroy, I am come that they might have life and that they might have it more abundantly."

The evening topic was "The Work of the Church" and the text Isaiah 61:1-2-3: "The spirit of the Lord God is upon me". The task of all Christian churches and the people who formed them was contained in this passage of scripture.

A very splendid service of music added much to the power of the services. Miss Bessie Conley of St. Paul's United Church, Stirling, sang two beautiful solos at each service Misses Cherrie Turner and Irene Stephens of St. John's Church, Campbellford, delighted the morning congregation with two excellent duets. The choir sang an anthem at the evening service.

Rev. Mr. Beckley spoke with much appreciation of the wonderful assistance given by the singers, commending their choice of selections as suitable to the occasion.

IT PAYS TO ADVERTISE

Here's a Real Farm Light!

IT'S the always-ready, always-reliable Coleman Quick-Lite Lantern. Carry it anywhere—use it wherever you need good light and lots of it—in your barns, garage, milk house, feed lots, chicken house—anywhere on the place. Gives a flood of clear, steady, pure white light—brighter than 20 old-style oil lanterns.

The Coleman makes and burns own gas from motor gasoline. Has mica chimney—is storm-proof and insect-proof. Safe—can't spill if tipped over. Two popular models: with built-in pump, Price $10.50; with separate pump, Price $9.50.

Dealers everywhere sell Quick-Lite Lanterns and Lamps. If your dealer can't supply you, write for full information. Address Dept. PE16.

Made in Canada by The Coleman Lamp Co., Ltd.

Coleman

Gas Pressure Lanterns

SLEEPLESS NIGHTS!

Loss of sleep or worry means another "tired out" day. Stop it—take

DR. MILES' NERVINE GUARANTEED

For Sale by The Rexall Drug Stores.

FOR NEW "PEP" ENERGY AND VIGOR TRY ERBAC—TODAY

Money Back If Not Satisfied After Using 20 Day Treatment To Prove Amazing Value.

Double Strength Erbac in convenient tablet form is a special private formula, endorsed by Doctors—and praised by thousands—who have proved its value in cases of "chronic weakness", nerve exhaustion; despondency; lack of ambition, endurance and the ability to accomplish things you would like to do.

Don't confuse Double Strength Erbac with ordinary tonics or "so-called" body builders! Remember it is a special private formula designed for a particular purpose—to build up life-giving, age-defying vitality and abundant nerve force.

Here's a simple test worth trying! You know how you feel and what your condition really is today. Now go to your druggist and get a 20 day Guaranteed Double Strength Erbac treatment, mark the date on the calendar and start using the tablets at once. At the end of 10 days, make a careful note of your condition, take a look in the mirror, try your strength and endurance—then at the end of 20 days "check up" again, and if you are not fully satisfied that you are greatly improved, take the empty Erbac box back to Bond's Pharmacy or any good druggist and get your money!

SPRINGVILLE NEWS

SPRINGVILLE, Nov. 18.—On Tuesday evening, Nov. 15th, Springville United church was the scene of an interesting play, "An Old Fashioned Mother,' given by the Smith Dramatic Club, to increase the funds of the Springville W.M.S.

Mr. and Mrs. William Whitfield were guests on Sunday at the home of Mr. and Mrs. Joe Johnston.

Mr. and Mrs. Harry Young of North Monaghan, spent Sunday afternoon with the latter's parents. Mr. and Mrs. Blewett of Smith.

Mr. Court Gibson, of Springville, has returned home from a trip to the west.

Mr. and Mrs. Melville Johnston, Springville, entertained guests during the week end from Millbrook.

Mr. Oren Robertson, of Toronto, spent the week end with his parents, Mr. and Mrs. R. Robertson, of Springville.

Mr. and Mrs. George Patton, North Monaghan, visited on Sunday at the home of Mr. and Mrs. M. Johnston.

Mr. Bruce Herron, Springville, has returned from the west.

Mr. Oren Robertson left on Monday for Montreal, where he will advance his studies in finance and commerce.

Mrs. M. McBain, Fairmount, spent the week end with Mrs. Seaton, of Peterborough.

Mr. Donald Sanderson, Toronto, spent the week end with his parents, Mr. and Mrs. Albert Sanderson, Cavan township.

Miss Udy, of Toronto, was the guest of Mr. and Mrs. A. Sanderson on Sunday, Nov. 13th.

Mrs. George Patton, of North Monaghan, left on Tuesday to visit relatives in Detroit.

Mrs. Whittington, Springville, is visiting at the home of her son Vincent, Toronto.

Mr. Kenneth Thorndyke of Bethany, is visiting his aunt, Mrs. William Whitfield, North Monaghan.

Miss Jean Fairbairn, of the P. N. S., attended the play at Springville with her aunt and uncle of Peterborough.

Miss E. McIndoo spent the week end with Miss Leon Walsh, Margaret avenue, Peterborough.

Mrs. McLean of Toronto, visited on Sunday with her cousin, Mrs. Alex. Lang, Springville.

Mr. and Mrs. Alex Lang and relatives from Toronto, motored to Port Hope on Sunday.

Miss L. Robinson is visiting friends in Buffalo.

The fall o' Adam and Eve more likely was due to a banana than an apple, scientists now tell us. Well, maybe it was a banana and they forget to pick up the peel.

Historians disagree regarding the inventor of printing from movable type in Europe, but it started either in Germany or Holland about 1440.

NOVELIST'S DAUGHTER HURT

Mary Hughes, daughter of the author of "Tom Brown's Schooldays," is suffering from injuries recently received when knocked down by a motorcycle in London. She is a member of the Stepney Borough Council. In addition to being an author, her father was a social crusader in company with Kingsley, author of Hypatia, and she recalls that when she was a mite of a girl he sent her to live with and for the people. For many years she lived in a tiny room behind he Whitechapel Road. Lately she has been conducting a social club.

Delays are Dangerous!

THE Peterborough Examiner has a really interesting and wonderful display of choice designs in 1927 series of

Christmas Greeting Cards

at the

EXAMINER OFFICE

Most of them have handsome lined envelopes in very attractive color combinations.

An Exclusive Showing

All Moderately Priced

COME IN AND SEE THEM

Make your selection while range is complete and avoid disappointment

The Examiner

PHONES—Editorial 1601. Business Office 1600. Private Branch Exchange to all Departments.

The Examiner is a member of the Audit Bureau of Circulation.

The Daily Examiner, published every lawful evening by The Peterborough Examiner, Limited. Office, 419 George street. $6.00 per year, delivered in city; out-of-town subscribers, by mail, $4.80 a year.

The Weekly Examiner published every Thursday. Subscription price, $1.50 a year.

U. S. REPRESENTATIVES

Special U. S. Representatives—W. H. Stockwell, 629 People's Gas Building, Chicago, Ill.

New York—Chas. F. Miller, 225 Fifth Avenue.

Advertising Rates on application.

R. M. GLOVER, Managing Director.

FRIDAY, NOV. 18, 1927.

GLARING HEADLIGHTS.

The coroner's jury investigating the death of a motorist at Canton has brought in a verdict blaming glaring headlights for the fatality.

The number of accidents arising out of the same cause would reach a big total each year.

Columns have been written in the newspapers, safety campaign lecturers have employed an avalanche of words, and the Department of Highways has used a large amount of advertising in an effort to check the menace of glaring motor lights, but they still remain one of the great dangers of motoring.

It begins to look as if the only sure way to put an end to the evil is an energetic campaign by traffic and police officers.

Pleas, warnings, advice—all have been futile.

It remains to try the effective enforcement of the regulations against the use of such lights.

If appeals to the common sense of motorists cannot bring about an improvement, the machinery of the law will have to be given a chance to show what it can do.

THE CAMPAIGN AGAINST DIPHTHERIA.

The final stage of the innoculation of Peterborough children against diphtheria has been practically completed, and as a result a large number of local youngsters of pre-school age has been immunized against this very serious disease.

While the refusal of some parents to have their children thus protected, in spite of the fact that several deaths from diphtheria have been registered, has prevented the immunization from being as complete as the health authorities would have liked, the innoculation of so many young children and the fact that others of school age had previously been treated leaves Peterborough in much sounder condition as regards diphtheria than ever before.

The co-operation of school staffs and parents and the assistance given by the Rotary Club in supplying transportation for many mothers and children have all combined to bring about this very desirable result.

It must be a source of great satisfaction to many parents to realize that their children are safe from a disease that claimed so many victims before medical science found how it could be conquered.

THIS WILL HELP ANYWAY.

Present indications are that Peterborough's municipal election in January will be featured by a contest for the mayoralty.

A fight for the chief magistrate's chair is always to be welcomed because of the interest it adds to the civic campaign.

It is almost always marked by the polling of a larger vote than is registered in years when there is no mayoralty contest, and anything that will bring about such a result should be gladly received.

Municipal politics needs all the gingering up that can be provided if anything like a real expression of public opinion is to be recorded.

Most municipalities find that the responsibility of determining the personnel of the civic bodies is left to a comparatively small percentage of the electors, sometimes not more than one-third of those on the lists.

There is neither rhyme nor reason for such a state of affairs, yet it exists, and because it exists complete efficiency in civic government is impossible, and weakness and lack of vision in municipal management are fostered.

The fact that a mayoralty fight is to be included in the next election here should help to improve the situation locally.

THE BRITISH TAXIMAN.

The difference between "stunt" flying and genuine attempts to contribute something of value to the development of the use of aircraft is illustrated by the flight commenced yesterday by Sir Alan Cobham, the famous British aviator.

Great Britain's "Air Taximan," who already has wonderful air voyages to India and Australia to his credit, is off on an aerial journey of 20,000 miles, during the course of which he proposes to fly from Cairo to Capetown.

Cobham's flight is undertaken with a definite purpose.

It is not planned to secure him front page headlines; it is not intended to secure him a vaudeville engagement.

It is merely a businesslike attempt to survey an airway for the establishment of a trans-African air service, and also to study the aerial lanes linking the trans-Atlantic route with the British territories on the west coast of Africa.

Beyond showing that under favourable conditions and assisted by luck the Atlantic can be bridged by an aeroplane, the flights made during the past summer have contributed little of material advantage to the field of aeronautics.

Cobham, however, if successful in his ambitious flight, will bring back information of great value in the development of British air transportation.

ALMOST A RECORD.

Surviving the potential perils of frost and drought, hails and rust, insects and excessive rain, the Canadian wheat crop for 1927 is the second largest in the history of the Dominion, and East and West alike will find much reason for satisfaction in this evidence of a sound agricultural and economic position. The Bureau of Statistics estimates production at 444,282,000 bushels, an increase of 35,000,000 bushels over the production for last year, and there are proportionate increases in most other grains, notably in oats with 70,000,000 bushels more than in 1926.

It is almost impossible to over-estimate the importance to the Dominion of such a crop. It puts into circulation in the Prairie Provinces some hundreds of millions of dollars, and when farmers by the score of thousands pay their summer's bills and outstanding obligations the effect extends in ever widening circles into every province. More binders and plows and automobiles are made in Ontario because the western market has a comfortable cash surplus over bare necessities, and the demand for labor in Ontario consequently is greater. The immediate result is a reduction in industrial unemployment and a greater degree of comfort and security among the workers in industrial areas.

And that is only a small indication of the meaning of such a crop. The railways will carry more passengers holiday-bent from the west and carry more freight, more houses and barns will be built, more clothing purchased, more new furniture secured. Some young people will go to university to whom otherwise the privilege would have been denied. The mental and material outlook of millions is broadened when the family budget shows a decent margin between income and expense.

The effect on immigration of a good crop is not the least of its benefits. A prosperous and contented agricultural population is the most effective advertisement for our unsettled acres, and the world is full of industrious families open to conviction on the subject.—Ottawa Journal.

MAKING HUNTING SAFE.

With the human tragedies of the woods continuing, safety organizations will have to devote some of their time to finding ways and means for making hunting safe for the hunter. To accomplish this, something drastic and far-reaching will be required. An effective way to accomplish this would be to provide that all hunters shall use only blank cartridges. But this would be a handicap to those hunters who make it an infallible rule to be absolutely sure what they are shooting at before they fire. It has been suggested that all hunters wear suits of armor, but this, too, would be cumbersome and impracticable under general hunting conditions. Still another suggestion is that hunters be required to wear a color that would distinguish them from the animals sought. This might be all right, but what if some of the hunters should be color blind? Then, as suggested in a cartoon in Life a few years ago, the hunters might bear a large, elevated sign to the effect: "I'm a hunter, not a deer; don't shoot." This might be all right, generally speaking, but it would fail to be effective if the hunter about to fire couldn't read or couldn't read the language in which the sign is painted.

In our opinion, the only thing that will make hunting safe is for coroners' juries to distinguish between purely accidental deaths and those resulting from crass carelessness and negligence. Invariably when a coroner's jury is called upon to investigate a shooting fatality it brings in a verdict of accidental death. The jurors are touched by the grief of a man who killed a friend in mistake for a deer, and thinking he is punished enough, let him off easily. But this doesn't make for greater care in the hunting field. Occasionally a shooting fatality may be the result of a pure accident, but in the majority of cases the fatalities are the result of carelessness and sometimes of criminal negligence.

If, therefore, coroners' jurors think more of the victims and their families, and less of the grief of the men who fired the fatal shots, think more of the safety of the hunters generally and less of the fate of the unhappy and unintentional slayers, and place the blame squarely where it belongs, they would do a great deal towards making the hunter safe from the bullets of irresponsible, heedless and impatient gunners who fire before they are certain of what they are shooting at.

If a hunter is killed through plain carelessness or criminal negligence, coroners' juries should so find, and the law officers should set the necessary machinery in motion to secure proper punishment for a man who, through carelessness or negligence, takes the life of a fellow-man. At the present time few, if any, men who occasion shooting fatalities are punished. Our memory may be at fault, but we cannot recall a single instance of such an outcome of a hunting tragedy.

Is it any wonder, then, that so many hunters are careless. Recently two deaths have come to our attention which, to our minds, were the result of gross negligence or carelessness. Near Bancroft, the other day, a hunter heard a noise behind a bush. He didn't see what was causing the noise, but thinking it must be a deer, he fired, and killed his friend. Then, there is the case of a Sault Ste. Marie man who mistook a horse for a moose and fired, killing one of his own hunting party. Can anyone say that these fatalities were the result of accidents? As we see it, the Bancroft shooting was pure criminal negligence, while the case concerning the Sault Ste. Marie man was, to say the least, the result of downright carelessness. And these unhappy incidents can, unfortunately, be multiplied.

There is only one way to stop them, and that is to punish, and that severely, every hunter who kills a man, unless it can be shown that the fatality was the result of an accident, pure and simple.—St. Thomas Times-Journal.

EDITORIAL NOTES AND COMMENT.

An optomist is a man who can smile through weather like that of yesterday and murmur, "Now we'll get our Indian summer."

The Border Cities Star has suddenly discovered that next year is Leap Year, and finds confirmation of that fact in the production forecasts of the automobile manufacturers.

Another mystery in regard to the radio is the difference in the voice of Santa Claus according to the station from which you may hear the old gentleman broadcasting.

If it has not yet been called to your attention, the early Christmas shopper gets the best selection and the best service.

Jimmy Simpson has been running foul of the Red element in Toronto labor circles. That should improve his chances when he enters the municipal election campaign as usual.

Several Ontario towns will vote on daylight saving at the municipal elections. Is Peterborough to have a similar bylaw?

As usual, the prize for the three worst puns of the week goes to the "Little Bit of Everything" column of The Toronto Star.

Running down criminals and law-breakers rather than hunting fine distinctions in the meaning of words should bring promotion in police ranks.—Hamilton Herald.

What Mr. Rickard is champion of is the Noble Art of Pelf Defense.—New York Herald.

If the good die young, the hinges of the Pearly Gates must be getting rusty.—Border Cities Star.

The only thing that doesn't become smaller when it is contracted is a debt.—Columbia (S.C.) Record.

CATTLE GRAIN, AND PRODUCE

TORONTO LIVE STOCK.

TORONTO, Ont., November 18. — With only about three loads of fresh cattle in the market yesterday, and a small carry-over from Wednesday, a good clean-up was made at unchanged prices.

Stockers and feeders strong.

Choice butcher steers, $8.25 to $9.00. Heavy beef steers, choice, $8.50 to $9.50. Choice light steers, $8.35 to $8.50; and choice butcher heifers, $8.00 to $8.25.

Baby steers firm, choice, $12.00 to $13.00.

Common steers and heifers, $5.50 to $7.50; medium, $4.50 to $5.00.

Bulls, choice, $5.00 to $6.00.

Calves steady, choice veals scarce, $14.50 tops.

Lambs steady to firm, $11.50 to $11.75.

Receipts.

Union Stock Yards — Receipts, 64 cattle, 5 calves, 160 hogs, 521 sheep and lambs.

Quotations:

Heavy steers, choice	$ 8.50	to $9.50
Butchers, choice	8.25	9.00
do. fair to good	7.25	8.25
do. common to medium	6.00	7.00
do. heifers	8.00	8.25
Baby beeves	11.00	13.00
Cows, fat, choice	6.00	7.50
do. medium	4.50	5.00
do. canners, cutters	2.50	3.50
Bulls, butcher, choice	5.00	6.00
Bolognas	3.50	4.00
Feeders and shortkeep.	7.00	7.75
Stockers, good	6.00	6.75
Calves, choice	14.00	14.50
Springers, choice	90.00	110.00
Milkers, choice	80.00	100.00
Lambs, choice	11.00	11.75
Buck lambs	8.75	9.00
Hogs, f.o.b. thick smooth	8.00	...
Hogs, off cars, selects	9.40	...
Hogs, selects, f.o.b.	8.50	...

MONTREAL GRAIN AND PRODUCE

MONTREAL, Nov. 18 (Canadian Press).—There was an improved demand from United Kingdom buyers for Canadian grain here yesterday and a moderate amount of business was transacted.

There was some demand in the domestic market for wheat for export account and sales of several loads of No. 3 Northern on spot were made at a flat price, c.if. Montreal. The trade in coarse grains was quiet but prices were unchanged.

A feature of the millfeed trade continued to be the good demand from United States buyers, and a fair business was transacted. The domestic trade was fair and prices were steady. A moderate amount of business was transacted in standard grades of rolled oats and the undertone to the market was firm.

The demand for fresh eggs continued good and indications are that prices will go higher in the near future. The undertone to the storage egg market was firm with a moderate business passing. The receipts were 2,380 cases.

The potato market continued active and firm. Sales of odd cars of Prince Edward Island Whites were made at $1.35 per bag of 90 pounds; New Brunswick Green Mountains at $1.35 per bag in bulk, and Quebec varieties at $1.00 to $1.10 per bag in bulk, ex-track.

Prices for all grades of butter were well maintained under a limited demand. The receipts were 267 packages.

The local and foreign inquiry for cheese was quiet, but values were unchanged. The receipts were 2,119 boxes.

The undertone to the market for imported beans was steady and the demand was fair. Sales of car lots of choice white hand-picked on spot were made at $2.50 per bushel.

Montreal Quotations

Oats, Canadian Western, No. 2, 74c.
Oats, Canadian Western No. 3, 70c.
Oats, extra No. 1 feed, 69c.
Oats, No. 2 local white, 68c.
Flour, Man., spring wheat, patents, firsts, $8.10.
Flour, Man. Spring Wheat Patents, seconds, $7.50.
Flour, Man., spring wheat patents strong bakers, $7.30.
Flour, Winter Patents, choice, $5.90 to $6.00.
Rolled oats, bag 90 lbs., $3.85.
Bran $32.25.
Shorts $34.25.
Middlings $42.25.
Hay, No. 2, per ton, car lots, $13.50 to $14.00
Cheese, finest Western, 20½-21c.
Butter, No. 1, pasteurized, 38½c.
Eggs, storage extras, 44c.
Eggs, storage firsts, 42c.
Eggs, storage seconds 38c.
Eggs, fresh extras, 70c.
Eggs, fresh firsts, 60c.
Potatoes, per bag, car lots, $1.00 to $1.10.

CHICAGO GRAIN

CHICAGO, Nov. 18 (Canadian Press). — Unexpected higher quotations at Liverpool together with big European buying gave an upward tendency yesterday to wheat values here. Purchasers for export from North America were estimated at 1,000,000 bushels. Final Chicago prices on wheat were firm at the same as Wednesday's finish to ¼c higher, with corn ½c to ⅞c off; oats at a shade decline to an equal advance, and provisions unchanged to 15-17c down.

Emphasizing the bullish effect of unlooked for upturns in the Liverpool market were reports that temperatures were too cold for wheat growth in Southern Argentina and that rain was threatening to extend to the harvest region north.

Corn prices weakened towards the last owing in a considerable degree to selling of 250,000 bushels of corn into storage here. Besides corn belt weather was somewhat more favorable. Oats were steadied by continued cash demand.

Provisions turned easier, with some selling pressure on nearby deliveries of lard.

CHICAGO CATTLE

CHICAGO, Nov. 18 (Canadian Press). — Cattle, receipts 13,000; bulls strong to 15c higher; vealers strong; qualitied stockers and feeders steady; lower grades weak to lower; kinds of value to sell at $950 downward; 25c to 40c off for week, but active at downturn; best fed steers and yearlings $18.50; bulk $12.50 to $16.00.

Hogs, receipts 50,000; pigs closed 25c lower with spots 50c off; top $9.75; numerous sales 270 to 290 pound weights at that price; bulk good and choice 250 to 300 pound offerings $9.45 to $9.70; 210 to 240 pound weights $9.15 to $9.45; 110 to 220 pounds $8.75 to $9.25; liberal supply early $9.00 to $9.35; most 130 to 160 pound averages $8.25 to $8.90; pigs late $9.00 to $9.50; packing sows mostly $8.15 to $8.50; late sales $8.15 to $8.25; shippers took 12,000; estimated holdover 17,000.

Sheep, receipts 10,000; shipping demand active for choice handyweight fed lambs; fat lambs strong to 15c higher; closing at full advance; spots 25c up; choice native lambs to large interests in limited numbers $13.85 to $13.90; good wooled lambs $13.50 to $13.75; sheep steady; top fat ewes $7.00; bulk $6.25 to $6.75; good yearling wethers $10.75 down; feeding lambs draggy, weak; choice kinds absent; medium and good offerings $13.00 to $13.75.

STERLING EXCHANGE

MONTREAL, Nov. 18 (Canadian Press). — Sterling exchange rates were quoted here yesterday as:

Demand $4.86¼.
Cables $4.86¾.

LOCAL HOG MARKETS

Live hogs, thick smooth, $8.25 cwt; select graded, $8.75; dressed hogs, head on, $14.25; head off, $16.25.

VOICE OF PEOPLE

Letters to be printed in the Voice of the People column must be received at The Examiner office on the day before it is desired to have them published.

'BUS SERVICE WILL BE BETTER.'

To the Editor of The Examiner:

Dear Sir: I was very pleased to see the above heading over an article re our transportation problem in The Examiner a few evenings ago, and it struck me that perhaps there was a possibility of improving the service, but didn't think that painting and renovating the busses would make them hold any more, unless the renovating included some kind of a press attachment as used on an apple press, which would be useful, as the passengers refuse to pack tighter as a little gentle persuasion might help, as it is impossible to get more than fifty people on the bus at one time without some force being applied. Of course, when the busses are painted and renovated they may be able to start easier on cold mornings, so that the workers can get to their work at starting time instead of 30 minutes late.

And as for re-routing, for goodness sake, don't re-route them or they may lose themselves altogether in the wilds of the west end of Charlotte street or get stuck in the south end swamp, so that those who are now patronizing the service will give up hope altogether and join the growing band of pedestrians of Peterboro who are now finding out what their legs are really useful for.

Thanking you for space, Mr. Editor, yours very truly,

BUS USER.

WISE AND OTHERWISE.

Many a sweltering winter day you're going to wish for the good old crispy summertime.

Newspapers are peculiar sometimes. For instance they insist on mentioning George Haldeman, who was only a pilot for the trans-Atlantic flyer, Ruth Elder.

Some bankers don't like to leave their assets out too long probably because they fear the darn things will get frozen.

(Copyright, 1927, NEA Service, Inc.)

RADIO PROGRAMS

FOR SATURDAY, NOV. 19

SIX O'CLOCK

WGBS (349) New York—Uncle Gee-Bee.
WEEH (366) Chicago—Children's club.
WTAM (400) Cleveland—Orchestra.
WOR (422) Newark—Ensemble.
WJZ (454) New York—Orchestra.
WEAF (492) New York—Dinner music.

6.30 O'CLOCK

WJAY (227) Cleveland—Orchestra.
WBZ (333) Springfield—Orchestra.
WMCA (370) New York—Orchestra.
WEEI (447) Boston—Orchestra.

SEVEN O'CLOCK

WBT (258) Charlotte—Quartet.
WGN (306) Chicago—Uncle Quin; ensemble; almanac.
WLS (345) Chicago—Supper bell program; sports; orchestra.
WLW (428) Cincinnati—Organ.
WJR (441) Detroit—Orchestra.
WMAQ (447) Chicago—Organ; dance program.
WJZ (454) New York—Orchestra.
WCAE (517) Pittsburgh—Orchestra.
KYW (526) Chicago—Uncle Bob; dinner concert.

7.30 O'CLOCK.

WBAL (285) Baltimore—Jubilee Singers.
WABC (326) New York—Orchestra.
WBZ (333) Springfield—Quartet.
WNYC (525) New York—Pianist; police quartet; municipal band.

EIGHT O'CLOCK.

WORD (275) Chicago—Orchestra.
WBZ (333) Springfield—Boston Symphony orchestra.
WEBH (366) Chicago—Classical.
WBBM (389) Chicago—Concert.
WLW (428) Cincinnati—Musical.
WJZ (454) New York—New York symphony orchestra.
WIP (508) Philadelphia—Concert.

8.30 O'CLOCK.

WLS (345) Chicago—Barn dance.
WEAF (492) New York—The High-Jinkers.

NINE O'CLOCK.

WJAY (227) Cleveland—Popular.
WABC (326) New York—Orchestra.
CFCA (357) Toronto—Trio.
WJJD (366) Chicago—Entertainers.
WMCA (370) New York—Boxing.
WBBM (389) Chicago—Police octet; dance orchestra.
WTAM (400) Cleveland—Cavaliers.
WIBO (416) Chicago—Soloist; orchestra.
WJZ (454) New York—Philco hour.
WCFL (484) Chicago—Orchestra and entertainers.
WEAF (492) New York—Old gold on Broadway.
WIP (508) Philadelphia—Recital; Orphean mixed quartet.

9.30 O'CLOCK.

WHK (265) Cleveland—Potpourri.
WPG (273) Atlantic City—Concert.

TEN O'CLOCK

WJAY (227) Cleveland—Ensemble.
WHAM (278) Rochester—Pop Twins.
WGN (306) Chicago—Audition of female voices.
WBBM (389) Chicago—Octet; orchestra; old-time music.
WTAM (400) Cleveland—Minstrels.
WJR (441) Detroit—Ford and Glenn; dance orchestra.
WJZ (454) New York—Dorothy Howe with muted trumpets and piano.
WRC (469) Washington—Orchestra.
WEAF (492) New York—Orchestra.
KYW (526) Chicago—Musical.

10.30 O'CLOCK

WBZ (333) Springfield—Orchestra.
WMAQ (447) Chicago—Song cycle.
WJZ (454) New York—Keystone duo.

ELEVEN O'CLOCK.

WGN (306) Chicago—Sam 'n Henry; music box; songs.
WGBS (349) New York—Soloist; orchestra.
WGY (379) Schenectady—Orchestra.
WBBM (389) Chicago—Frolic.
WTAM (400) Cleveland—Orchestra.
WJR (441) Detroit—The merry old chief and his tribe.
WJZ (454) New York—Slumber music.
WEAF (492) New York—Cass Hagan's orchestra.
WIP (508) Philadelphia—Organ.
KYW (526) Chicago—Serenaders.

for Constipation

DR. A. W. CHASE'S K&L KIDNEY AND LIVER PILLS

CONSTIPATION INDIGESTION AND HEADACHE

WEAK BACK KIDNEY OR LIVER TROUBLES

CLARK'S DELICIOUS SOUPS

"go to the right spot"

THEY begin the meal well and increase the enjoyment of the following courses.

CLARK'S Soups stimulate the digestion, supply the precious vitamines and provide economical nourishment.

The large assortment includes Chicken—Vegetable—Tomato, etc.

All meats used are "Canada Approved"—see the legend on the labels—

Wise wives serve CLARK'S SOUPS often

W. CLARK LIMITED, MONTREAL, P.Q., St. Remi, P.Q., & Harrow, Ont.

"Let the CLARK Kitchens help you"

30-27

BRASS' LADIES' SHOP

WOMEN of PETERBORO BE HERE WHEN THE DOORS OPEN TOMORROW

Just Arrived NEW HATS

FOR MISSES AND WOMEN

Soliel Felts, Satins and Velvet Hats imbued with the grace and charm that women demand in their head pieces. Most lovely hues and adorable trimmings. A host of newest shapes. You can't equal these values for everyday wear.

Hats REG. to $12 $3.95

$1.50 REG. TO $8.00

French room creations that depict the smartest style trend in the materials, shapes, colors and clever details. Youthful models, that add charm and dignity to the owner.

Chamoisette Suede Gloves All Colors. Fancy Cuffs and Plain Stitched. Reg. 85c 59c

Silk BLOOMERS 99c Beautiful quality and Heavy Silk Reinforced Crotch. All shades. Reg. $2.50 value!

Silk Vest 69c All Shades. Reg. $1.25

SILK SLIPS 99c All Shades. Reg. $2.50

LADIES' SILK BRASSIERES All Sizes $1.25

LADIES' SILK TEDDIES Regular $4.00 $2.95

PURE SILK HOSE 79c All the Newest Shades. Reg. $1.50 2 Pairs for $1.50.

Silk & Wool, Cashmeres and Heavy Lustre Silk HOSE. Odds and Ends. Reg. to $1.75 ..... 69c

SILK HOSE 49c Reg. 75c for

THE SMARTEST LADIES' SPECIALTY SHOP IN PETERBORO

CORSAGE BOUQUETS AND FLOWERS All New for Fall. Reg. $1.50 ..... 95c

345 George

LADIES' CREPE DE CHINE SCARFS All shades Reg. $2.50 $1.59

The Jean Riddick Yarn Shop
412 George St.

UNUSUAL SPECIALS
FOR
Saturday

PROVIDE FOR YOUR WINTER NEEDS NOW
YOU WILL SAVE MONEY

NO. 1

Ladies' Extra Fine Silk and Wool Stockings, fall weight. Regular price, $1.75. On Saturday, per pair .....
95c

Be sure and see these. They are wonderful value.

NO. 2

Ladies' Fine Silk and Wool Stockings, new shades. All sizes. Special price on Saturday .....
59c

Ladies' Silk Stockings (silk to the top of the Stocking), new colors, every size. On Saturday, per pair .....
59c

Children's Ribbed Stockings, fine Botany wool, plaited. All sizes up to 8½. Special price..
50c

Silk Underwear

Ladies' Silk Vests, all sizes and new shades 49c
Ladies' Silk Bloomers, all sizes, new shades 75c
"Special" — Ladies' Satinette Bloomers, new shades, very durable. Special price on Saturday 95c

NEW
Christmas Goods Opening

In the new Silk-Wear for Ladies we are showing very beautiful imported designs in Celanese, Crepe de Chine, and Glove Silk, lock stitch garments. (These stitches are guaranteed not to run. If they run we will give you a new garment).
Their beauty and attractive appearance are away ahead of what you usually see. We to you.

BOYS SELECTED FOR ROYAL FAIR

Ten Young Farmers Will Represent Each County at Winter Fair.

JUDGING COMPETITION.

WARKWORTH, Nov. 18—The Junior Farmers' Royal judging competition was held here on October 28 for the purpose of selecting ten young farmers from Northumberland County who will enjoy the free trip to the Royal Winter Fair as guests of the Ontario Department of Agriculture.

The total possible score was 850 points. The following are the ten winners and points: Reginald McCann, Norham, 725; Edward Huycke, Warkworth, 717; John Goodfellow Codrington, 711; Douglas Woof, Codrington, 706; Gordon McCubbin, Norham, 705; Donald Knight, Norham, 676; Arthur Wartman, Warkworth, 661; Hayden Newman, Norham, 660; Howard Richards, Wooler, 660; Ken. Somerville, Morganston, 651.

Competition was very keen in all the classes judged and the following young men made very creditable scores, many failing by only a few points—S. Stillman, Campbellford, 649; Arthur Grills, Morganston, 649; Howard Philp, Colborne, 649; Blair Huycke, Norham, 647; P. J. Colman, Vernonville, 646; Charles Campbell, Castleton, 642; Max Harnden, Castleton, 637; Lloyd Dorland, Codrington, 630; Cecil Roberts, Trenton, 619; Howard Arthur, Trenton, 617; Clarence Puffer, Morganston, 602; Floyd Mutton, Colborne, 586.

This competition was conducted by E. J. Quail, Brighton, assisted by R. Atkin and R. Hubel, Stirling, D. A. McKinnon, Peterborough, and J. Gardner, Norwood.

Hastings.

Agricultural representative, Ray Atkin—Elmer Woods, Crookston; Orval Rollins, Atta; Charles Heath, Campbellford; Carl Lancaster, Bancroft; Gordon Wood, Crookston; Stanley McGowan, Stirling; Carl Burke, Belleville; Ivan Garrison, Belleville; Herbert Wood, Crookston, and Harry Morrow, Stirling.

A judging team to represent Hastings County at the Royal Winter Fair composed of Perry Badgeley, Belleville; Vernon Hamilton, Belleville, and Harry Walker, Belleville, will accompany these ten boys and compete for the valuable trophy that is given by the directors as a county competition in live stock and seed grain judging.

Peterboro.

Agricultural representative, J. B. Nelson—David Forsythe, Indian River; Maitland Forsythe, Indian River; Harold Wilson, Keene; Joe Tully, Peterborough; Russell Roseborough, Peterborough; Harold McGuigge, Havelock; Ralph Garbutt, Lakefield; Charlie Racene, Norwood; Jack Wilson, Peterboro; Carl Purdy, Cordova Mines.

Durham.

Agricultural representative, J. V. Yellough—George McKnight, Millbrook; Bill Swain, Cavan; Howard Crydorman, Newcastle; Archie Matchett, Fraserville; Charlie Glenney, Newcastle; Gordon Ashton, Bowmanville; Harry Cryderman, Bowmanville; Donald Thompson, Nestleton; Howard Fair, Millbrook; Edgar Beer, Bethany.

Don't Go About With A Cold!

DON'T leave it to a friend to remind you of that bad cold! Don't go about spreading infection among your business friends and maybe in your own family circle. To banish colds and chills in the direct and most effective way, you must take PEPS.

As they dissolve in the mouth Peps give off powerful healing and germicidal fumes. These *you breathe* into instant direct contact with the innermost recesses of the chest and lungs.

Peps soothe, strengthen and invigorate the entire breathing system. They clear the throat and air-passages of mischievous germs, remove soreness and inflammation, and end the danger to chest and lungs. Make no mistake! You must have Peps, the breatheable medicine in tablet form.

Peps

Now obtainable of all druggists and stores in 25c. boxes, containing 35 silver-jacketed tablets. Name PEPS stamped on every tablet.

MILLBROOK C.G.I.T. STUDIES HEALTH

Members Discuss First Part of Pledge at Regular Meeting.

MILLBROOK, Nov. 17.—The Wide Awakes group of Canadian Girls in Training held its regular meeting on Tuesday evening with a good attendance considering the heavy rain which came on just at the hour of gathering.

The vice-president, Elinor Fallis, was in the chair, and during the discussion of business items the treasurer, Alvira Davis, reported a fair balance in the bank. The decision to hold an open meeting before Christmas and thus add to the funds of the group was unanimous.

The devotional period opened with the usual ritual, and the 'Bible Arithmetic Problems' which followed, a new idea in C.G.I.T. work, were instructive and interesting. The object in view is to fix certain figures and facts in the girls' minds, and to give practice in finding Bible references readily.

The regular Scripture lesson was on the parable of the ten virgins, and Paul's teaching in First Corinthians that the body is the temple of the Holy Spirit—the leader's talk emphasizing the sacredness of the first item in the C.G.I.T. pledge, "Cherish Health", and also of the motto which the Wide Awakes have chosen.

Readings, "I Accept", and "Where the Fire Has Burned", were given by Elmo Davis, and Margaret McCarthy. A map talk on Palestine with particular reference to a number of places connected with the life of Christ, was the concluding number on the program.

The usual social time was enjoyed at the close.

NAPANEE SALE END OF MONTH

One Hundred and Seventy-Five Tons of Poultry Will Be Put on the Market.

DUE TO HATCHERY.

On the last day of November and the first day of December the Napanee Poultry sale will be held. This sale has won Dominion wide recognition as being the largest turnover of poultry at any single sale held any place in the Dominion of Canada.

From 130 to 175 tons of the poultry has been the annual turnover since the sale was commenced some few years ago notwithstanding the fact that there are two local poultry dealers buying all year.

Why is this sale such a success is asked by many people. Peterborough tried one last year and it was a most dismal failure. F. C. Buker, the federal poultry expert for Eastern Ontario, gives all the credit of the success of the sale to the Napanee Hatchery owned by N. B. Mills and Son. This hatchery has been keeping abreast of the times, and in the last few years its capacity has been greatly increased.

In 1926 the hatchery had a capacity for 21,000 eggs and during the season 46,294 eggs were set, from which 31,698 chickens were distributed or the average hatch was 68.4 per cent.

This year the capacity was increased to 36,000 eggs and during the season 84,328 eggs were set from which were hatched 59,130 or 70.1 per cent. At least fifty per cent. of the chickens hatched were of heavy breeds and after allowing a normal ten per cent. for mortality there would be left 54,000 averaging 5 pounds each or 135 tons of poultry to be put up for sale at the end of this month.

The Poultry sale has established an enviable record and to it comes buyers from all over Eastern Canada to buy poultry by the ton. With so many buyers the competition is great, and the people of Napanee are allowed a bigger price for their poultry than they would get on the open market.

GUIDES LOSE LICENSES

The Tokyo police board has revoked the licenses of a score of guides and subjected them to a severe reprimand for profiteering and for encouraging their foreign clients to visit vice districts. Further reforms in providing guides for tourists are being devised.

Free to Asthma and Hay Fever Sufferers

Free Trial of Method That Anyone Can Use Without Discomfort or Loss of Time

We have a method for the control of Asthma, and we want you to try it at our expense. No matter whether your case is of long standing or recent development, whether it is present as Chronic Asthma or Hay Fever, you should send for a free Trial of our method. No matter in what climate you live, no matter what your age or occupation, if you are troubled with Asthma or Hay Fever, our method should relieve you promptly.

We especially want to send it to those apparently hopeless cases, where all forms of inhalers, douches, opium preparations, fumes, "patent smokes," etc., have failed. We want to show everyone at our expense, that our method is designed to end all difficult breathing, all wheezing, and all those terrible paroxysms.

This free offer is too important to neglect a single day. Write now and begin the method at once. Send no money. Simply mail coupon below. Do it Today.

FREE TRIAL COUPON
FRONTIER ASTHMA CO.,
534F Frontier Bldg., 462 Niagara St., Buffalo, N. Y.
Send free trial of your method to:
.....
.....
.....

Ye Olde Firme Heintzman & Co.
IF You Want Something New FOR YOUR PLAYER
TRY THESE:
"UNDER THE MOON" (Fox Trot).
"COLLETTE" (Fox Trot).
"CHARMAINE" (Waltz).
"JUST A MEMORY" (Ballad).
"PARADISE ISLE" (Organ arrangement).
Heintzman Hall
Royal Bank Building
Corner George and Hunter
2d-118

STORE OPENS 8.30 A.M.
BRASS MEN'S STORE
STORE CLOSES 11.30 P.M.

BROADCLOTH SHIRTS
ALL COLORS. COLLARS TO MATCH. ACT QUICKLY!

99c

Pigskin GLOVES

eg. $4 **$2.95**

GLOVES
Deerskin, Capes, Suedes
Reg. $3.00
$1.95

BROADCLOTH SHIRTS
AND ENGLISH REPPS. COLLARS TO MATCH AND ATTACHED
Great Assortment
1.39
Reg. $3.00

WOOL MITTS 25c

WHITE SILK BROADCLOTH SCARFS
Regular $2.50
$1.69

CAPS
Reg. $2.00 Fancy Patterns
99c

Overalls $1
BLUE AND BLACK ALL SIZES. REG. $2. OUT THEY GO AT

'Turnbulls' Ceetee Underwear. Reg. $9 $7.50

Bandanna Scarfs
Fancy Patterns
Reg. $3.50
$1.50

Wool Lined Gloves Reg. $3.50 **$1.95**

COMBINATION UNDERWEAR

Reg. $3.75 "STANFIELD" AND "HATCHWAY" WINTER WEIGHTS—ALL SIZES **$2.95**
Reg. $3.00 "TURNBULL'S" COMBS. WHITE AND NATURAL **$1.98**
Reg. $2.50 "PENMAN'S" MERINO COMBINATIONS **$1.49**
Reg. $1.50 "ZIMMERKNIT" COMBS. SPRING NEEDLE KNIT **98c**
REG. $3.00 "PENMAN'S" HEAVY WOOL RIBBED COMBS. $1.98

Handk'rcf's 1 Dozen 79c

Wool Gloves Regular 75c 49c

50c Police BRACES 33c

WOOL FLANNEL WORK SHIRTS Reg. $1.75 **$1.25**
PRESIDENT BRACES Reg. 75c **49c**
NEW FALL CAPS **$1.95**
FUR BAND CAPS **$1.49**
WOOL WORK HOSE **25c**

PENMAN'S MERINO SHIRTS and DRAWERS Per Garment **89c**
ODD LOT FLEECE AND WOOL SHIRTS **69c**
Penman's All-Wool Shirts & Drawers, gar. $1.19

Shirts-Drawers
Slightly Soiled Stanfield's Make
Reg. up to $3
98c

FINE HEAVY WOOL SWEATER COATS $5.95
REG. $7.50

HOSIERY 55c
Silk Cashmere and Silk and Wool
2 Pairs for $1.00.

HEAVY JUMBO KNIT SWEATER COATS
Reg. $4.00 All Sizes
$2.69

OVERCOAT SALE

HORSEHIDE AND PIGSKIN WORK MITTS & GLOVES Reg. $1.50 **98c**

PULLOVER SWEATERS REG. $3.00
$1.98

FELT HATS REG. $4.00
$2.75

SLEEVELESS **PULLOVER SWEATERS** Values to $2.50 **99c**

MEN'S WORK **PANTS** Reg. $3.00 **1.98**

MILITARY FLANNEL WORK SHIRTS Reg. $1.50 **98c**

BRASS
329 GEORGE ST.

BRASS' VARSITY BLUES **$25**
Extra Special

OUR ANNUAL
November Clearing Sale
Goes Forward With Greater Values Than Ever

In this attempt to clear our shelves for our Christmas stock, we are offering Dry Goods, Hosiery, Gloves, Coats, Dresses, and Millinery, etc., without regard to profit, at prices for less than they can be bought elsewhere.

LADIES' AND MISSES' COATS, $12.49
Ladies' and Misses' Coats, velours, trimmed with fur collar and cuffs. While they last.... **$12.49**

LADIES' AND MISSES' COATS AT $17.50
Ladies' and Misses' Coats, made of good velour and suedine, nicely made, trimmed with fur collar and cuffs..... **$17.50**

LADIES' AND MISSES' COATS, $22.50
Ladies' and Misses' Coats, made of a very fine quality of suedine, broadcloth and pinpoint. Nicely lined and well trimmed with fluffy silky fur collar and cuffs. These prices cannot be beaten. In all the newest shades; also black. Your choice..... **$22.50**

LADIES' HEAVY WINTER COATS, $1.98
A few Heavy Coats left over from other seasons. Worth up to $20.00. On Sale for the small price of..... **$1.98**

LADIES' DRESSES TO CLEAR AT $1.98 AND $3.98
We have grouped 2 lots of Dresses. Some left over from other seasons; also this season's Flannel Dresses; others in many different styles and materials. In this lot you will find Dresses worth up to $15.00. While they last..... **$1.98 and $3.98**

LADIES' DRESSES, $7.50
Ladies' and Misses' Dresses, suitable for winter wear, in different materials. Regular price, $10.00. Sale price..... **$7.50**

SILK DRESSES AT $9.95
Our good selection of Silk Dresses in a variety of styles and colours. Regular up to $17.50. Clearing price..... **$9.95**

CHILDREN'S COATS AT $4.98
Children's Coats in different styles, colours and materials. All fur trimmed. Sizes 6 to 14. Regular price, $10.00. Sale price..... **$4.98**

CHILDREN'S DRESSES, $2.98
A big assortment of Children's Dresses from 6 to 14. All shades in flannels and combination of plaid and flannel; also serge. Sale price..... **$2.98**

PANTY DRESSES
Panty Dresses in flannel and jersey cloth. Very attractive styles. Sizes from 3 to 6..... **$2.29**

LADIES' SKIRTS, 89c
A small lot of Skirts to clear, in different styles and materials. While they last..... **89c**

CHILDREN'S PLEATED SKIRTS, $1.29
Children's Pleated Skirts in blue only. Made of good quality serge, with waist combined. Sale price, each..... **$1.29**

LADIES' OR MISSES' BATH ROBES, $3.29
A nice selection of Ladies' and Misses' Bath Robes. Many different colors, in heavy eiderdown materials. Sizes from 36 to 44, and misses' or girls' from 8 to 16. Regular prices up to $5.00. Sale price..... **$3.29**

SEAL COATS $67.50
Ladies' Seal Coats, made of good quality fur, nicely lined. As we have made a special purchase from a concern that needed the cash, the buyer will certainly benefit by it, for they are worth nearly double. Sizes 36 to 42. Sale price,
$67.50

Ladies and Childrens' HATS Greatly Reduced
We have large stock of Ladies' and Children's Hats in the latest styles and a big assortment of colors. The entire stock reduced at almost ..... HALF-PRICE

CORSETS, 44c
A small lot of Corsets to clear. Mostly in sizes 20, 21 and 22. Worth up to $2.50. And if you can wear this size, you can have one pair at Sale price..... **44c**

SILK KNIT VESTS, 49c
Nice Silk Knit Vests in several shades. Regular 98c. Sale price..... **49c**

SILK KNIT BLOOMERS, 79c
Good quality of Rayon Silk Knit Bloomers. Big assortment of shades. All sizes. Regular $1.25. Sale price..... **79c**

STOCKINGS, 19c
Odds and ends of our regular stock in Ladies', Misses' and Children's Hose, in plain and ribbed silks, cottons and lisle. To clear at, pair..... **19c**

LADIES' SILK STOCKINGS, 59c
A nice assortment of Silk Stockings. A variety of shades. All sizes. Worth up to $1.25 a pair. Sale price, pair..... **59c**

STOCKINGS AT 33c A PAIR
A few odds and ends in Ladies' Hose to clear, in cashmere and cashmerette. Regular price up to 85c. While they last, pair..... **33c**

SILK AND WOOL HOSE, 69c
Silk and Wool Hose in the newer shades—nude, pongee, peach, grey and black. Some with the ribbed tops and some with very stretchy tops. This lot is a special purchase, and regular prices worth up to $1.00 a pair. While they last..... **69c**

GLOVES, 45c
A large assortment of Gloves of chamoisette, with fancy embroidered turn-back cuffs, in sizes 6 to 8. Regular 65c. Per pair..... **45c**

LADIES' VESTS, 39c
Ladies' Vests, sleeves and no sleeves, nicely trimmed, with silk stripes and plain. Some seconds. While they last..... **39c**

VESTS AND BLOOMERS, 49c EACH
A large stock to choose from, in good winter weight. Bloomers with strong elastic at waist and knee. Vests with short sleeves, no sleeves and opera tops. Vests and Bloomers in plain and silk stripes, in colors cream, peach, mauve, pink, and also white. All sizes. Regular price up to 85c. Sale price..... **49c**

LADIES' HEAVY FLEECE-LINED BLOOMERS, 69c
Ladies' Bloomers in heavy fleece-lined, in colours of grey, peach, blue, sand or tan. Penman's make. Sizes 38 to 44. Sale price..... **69c**

SWEATERS, $1.49
A lot of odds and ends of Ladies' Sweaters; also a few among them in Children's. Among these you will find Sweaters worth up to $4.50. While they last at..... **$1.49**

CHILDREN'S SWEATERS, $2.49
Children's Sweaters, suitable for boys or girls. Good heavy quality. Regular price up to $4.50. Sale price, each..... **$2.49**

A Few Extra Bargains in Our Bargain Depatment
(Second Floor)

WHITE FLANNELETTE NIGHT GOWNS, IN THE SLIP-OVER STYLES, 69c

FLANNELETTE GOWNS, IN DIFFERENT STYLES, WHILE THEY LAST 79c
APRONS, 39c

A TABLEFUL OF WAISTS OF SILKS AND OTHER MATERIALS, 35c OR 3 FOR $1.00

MIDDIES, IN ALL SIZES, 49c

INFANTS' TEDDY BEAR BLANKETS, 69c
Infants' Blankets in colors of pink and blue. Regular 98c. Sale price..... **69c**

PILLOW CASES, 22c EACH
Nice quality of pillow cotton, with wide hem, in 40 and 42-inch widths. Sale price, each..... **22c**

PILLOW COTTON, 29c YARD
Good fine quality of Circular Cotton, 42 inches wide. Regular price, 39c. Sale price..... **29c**

WOOL BLANKETS, $8.79 PAIR
Mossfield 72 by 84-inch Wool Blankets, made of fine quality wool, in checks and several colors. Very attractive. Regular $12.50. Sale price..... **$8.79**

ESMOND BLANKETS, $3.98 EACH
Everybody knows Esmond Blankets, made in fancy border and checked, of several shades. Very useful in every home. Good heavy quality. Regular price, $5.00. Sale price..... **$3.98**

12/4 FLANNELETTE BLANKETS, $2.29 PAIR
Best makers in Flannelette Blankets in white, with blue or pink borders, and also grey. Sale price, per pair..... **$2.29**

TOWELLING, 15c YARD
Good quality of All-Linen Towelling in different colored edges. Regular 19c. Sale price, yard... **15c**

27-INCH FLANNELETTE, 14c YARD
27-inch Flannelette in stripes, light and dark shades; also white. Sale price..... **14c**

38-INCH FLANNELETTE, 18c
38-inch Flannelette in stripes and plain, dark shades only. Regular 25c yard. Sale price..... **18c**

MEN'S SOX, 19c
Good quality of Men's Sox of heavy lisle, and also wool. Regular price, 30c pair. Sale price..... **19c**

H. Abramson
Next Peterboro Hardware

"AFTER MY AUTO ACCIDENT—"

A New Record for Kellogg's ALL-BRAN

A resident of Toronto, Canada, writes:

"Last April I met with a serious automobile accident, breaking my left knee and tearing the tendons badly. Having lived a very active life before, when forced to lie still constipation soon made its appearance. Drugs and medicines proved useless, and I could not obtain relief until I tried Kellogg's ALL-BRAN. The difference was noticeable almost at once, and from then on, during my entire convalescence, ALL-BRAN kept me in perfect condition. Though I am now over 60 years of age, my physician tells me that I have made the recovery of a 25-year-old man."

Many people who suffer from constipation during the enforced inactivity following illness, or while engaged in sedentary work and study, would find rapid and permanent relief in the regular use of Kellogg's ALL-BRAN.

Kellogg's ALL-BRAN is guaranteed to conquer constipation. Eat not less than two tablespoonfuls every morning, and that amount at every meal if the case is chronic. Kellogg's ALL-BRAN is delicious with honey and milk or cream. Sold at all grocers.

Made in London, Canada.

Kellogg's ALL-BRAN

DOURO PERSONALS

DOURO, Nov. 18.—Mrs. Thomas Clancy and daughter, Miss Jean of Peterborough spent the week end with the former's father, Mr. Patrick Heffernan.

Mr and Mrs. Frederick Walsh and Mr. and Mrs. Thomas Fitzgerald attended the euchre party under the auspices of St. Paul's church on Friday evening.

Messrs. John Sweeney, Edward Allen, Thomas Whibbs and Ambrose Howley have returned from the western harvest fields.

Misses Alice and Rita O'Connol of Peterborough spent the week end with their cousin, Miss Dolly McMurray.

Miss Cressa Crowe of Keene spent the week end with her parents, Mr. and Mrs. J. A. Crowe.

Miss Mary McManus of Peterborough spent the week end with her parents, Mr. and Mrs. Michael J. McManus.

Misses Agatha Sullivan and Margaret McManus of Toronto spent the week end at their homes here.

Miss M. Clancy of Peterborough spent the week end with Misses Annie and May Whibbs.

Mr. James Torpey of Oshawa spent the week end with his parents, Mr. and Mrs. M. Torpey.

Mrs. Mary Fitzgerald and daughters, Margaret and Frances, spent Thanksgiving with Mr. and Mrs. Edward Clancy of Hastings.

Mr. Joseph Sheehan, Miss Catherine Sheehan and Mrs. Bridget Sheehan visited Mr. John Lynch of Percy on Sunday.

Mr. Phillip Mahoney of Toronto spent the week end at his home here.

Miss Johnnie Heffernan of North Bay spent a few days at her nome here.

Mrs. Joseph Sheehan has been visiting her sister, Mrs. John Fitzpatrick of Asphodel.

Mr. and Mrs. Edward Houlihan and daughter, Loretto, and Mr. William O'Neill of Downeyville were Sunday visitors with Mr. and Mrs. Ray Carlow.

Miss Mary T. Cavanagh has gone to Detroit where she will visit her sister, Mrs. William O'Brien.

Master Dick McCarthy of Peterborough spent the week end with friends here.

Miss Mary R. Whibbs, who is a pupil at St. Joseph's Academy, Lindsay, was a visitor with her parents, Mr. and Mrs. Thomas Whibbs over the week end.

Mr William Garvey of Oshawa spent a few days with his parents, Mr. and Mrs. Timothy Garvey.

MADOC NEWS

MADOC, Nov. 18.—The Rev. G. W. Rivers of Trinity United church of Madoc preached anniversary sermons at Queensboro and Hazzard's churches on Sunday, 13th, while the Rev. Wm. Parker of Queensboro occupied the pulpit in Trinity United Church in Madoc.

In the Holiness Movement church the preacher at both services was the Rev. J. W. Campbell of Ottawa who intends to conduct evangelistic services every evening during this week.

In St. Peter's Presbyterian Church Rev. T. G. Marshall took as his topic for the morning service "Laborer together with God", and in the evening began a series of sermons on "Famous Women of the Bible". He chose "Rebekah" as the subject for this first of the series.

Mr. William MacMillan and family have moved from Crookston to Madoc where Mr. MacMillan has secured a position in the talc mine.

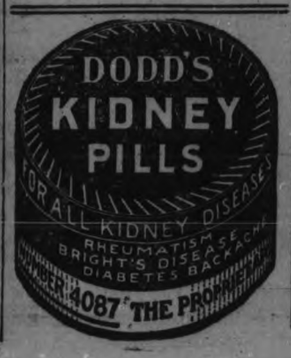

FOWL SUPPER WELL ATTENDED

Havelock Presbyterian Church Social Success, in Spite of Rain.

HAVELOCK, Nov. 18.—The annual anniversary dinner held in Knox Presbyterian church on Monday evening was exceedingly well patronized despite the heavy rain, there being about three hundred in attendance. Visitors were present from Warkworth and Campbellford and the proceeds amounted to $120.00.

The tables were laden with innumerable tasty dishes to tempt and satisfy the appetite and the large assembly did ample justice to all. After all had been waited upon some baking was left which was sold after the entertainment.

The minister, Rev. G. E. Lougheed, took the chair for the program given in the auditorium of the church and in a few well chosen remarks thanked all visitors for their attendance and also those who had been kind enough to drive considerable distances in such unfavorable weather to assist with the program. The doxology was sung, followed by invocation offered by Rev. James Grier. Mr. J. Storie of Campbellford favored the audience with three vocal solos which were enthusiastically encored. A vocal solo by Mr. Maycock, leader of the Warkworth Presbyterian choir pleased the gathering very much indeed. Two recitations by Mr. F. Bacchus were well received and vocal solos by Mrs. C. Jamieson and Mr. Fred Bennett, members of the Knox choir were also well rendered. Excellent addresses were made by Mr. Fowler of the Warkworth Presbyterian church, the Rev. James Grier of St. Andrew's church, Campbellford and the Rev. W. R. Archer of the Havelock United church. At the close of the programme the benediction was pronounced by the Rev. W. A. Archer.

OBITUARY

JOHN WILLIAMS.

CAMPBELLFORD, November 18.—The body of John Williams, a former Campbellford resident, who died on Tuesday in Napanee, was buried in Mount Pleasant Cemetery here yesterday at 2.30 p.m. Rev. E. Harston conducted the service at the grave.

ELEZIER HUBBLE.

HAVELOCK, November 13. — The death of Elezier Hubble on Tuesday deprived the Township of Belmont of one of its oldest residents. The late Mr. Hubble was in his 85th year, and had resided in the vicinity of South Lake for over sixty years.

The funeral was held on Thursday afternoon, Rev. W. R. Archer conducted the service at the family residence, and interment was made in Maple Grove Cemetry.

Th deceased is survived by his wife, four daughters, Mrs. O. Parcels of town, Mrs. Walter Davis of Belmont, and the Misses Jennie and Lilly Hubble at home, six sons, Ray and Ross of Toronto, Bert of Setting Lake, Manitoba, William of Trenton, Harry of Galt, and Charles at home.

GEORGE THOMAS DICKSON.

CAMPBELLFORD, Nov. 18.— The curtain was rung down on the final scene of active life when the body of the late George Thomas Dickson was interred in Mount Pleasant cemetery here yesterday. Mr. Dickson, a veteran of two wars, died quietly and suddenly at 308 Pearl avenue, Peterborough, Monday morning, November 14, 1927, in his seventieth year. For some years past he had been employed at the Canadian General Electric factory. Not feeling well on this particular morning he returned home from work and said that he would sleep until noon when he wanted to take the train to Campbellford. Upon going to rouse him it was found that he entered upon a sleep from which he would never awaken. Death came in the guise of heart disease.

Mr. Dickson was the last of three brothers, descendants from an old Scottish family. Born in Colborne, April 3, 1858, he came with his parents to Campbellford, a babe in arms. Here he received his education, and after graduating from the High school, entered the moulding and machine foundry which his father had founded, becoming an expert machinst in the course of time. On the demise of his father, and he and his brother James took over the business. Under their energetic guidance it increased and expanded until finally it became known as the Dickson Bros' Bridge Works. Bridges in various parts of Canada and one in England stand as lasting memorials to their skill. With the advent of the world conflict, they began making munitions.

In February of 1916 Mr. Dickson severed his connections with the company and went overseas with the 59th Infantry Battalion. On his return he occupied the post of Inspector of Artillery Stores in Ottawa. His other military experience was in 1885 when he served with the Northwest Field Force during the uprising in the Northwest at that time.

Musical inclinations led him to become a bandsman in the 40th Regimental Band at its inception, a connection with which he continued as a faithful and talented member for forty years. In politics a Conservative and by profession of religion a lifelong member of the Presbyterian church here. He sang in its first choir and regularly appeared in it until the time of the recent war. His splendid bass voice won for him an honored place in the Peterborough Male Voice Choir for years.

In the Masonic order he attained the rank of a Shriner, was a Past Master of the Golden Rule Lodge, A.F. & A.M., a companion of the Ionic Chapter Royal Arch Masons, and a member of the Moore Perceptory in Peterborough.

The bereaved family include his wife, formerly Jennie Downer, two sons, James at home and Addison, B.A.Sc., at present on the site of the Comegas Silver mines, Cobalt district, two daughters, Margaret, a teacher in Peterborough, and Mrs. Fred Free, Campbellford.

The obsequies were conducted under Masonic auspices by the Rev. James Grier, in the family residence, on Ranney street, at 8 o'clock. Friends from far and near attended the funeral despite a heavy drizzle of rain. Leading the long funeral cortege was the Northumberland Regimental Band. The pallbearers were Fred Dinwoodie, F. W. Wood, W. J. Armstrong, Dr. G. A. Hay, Charles Dunk, J. D. Cumming.

At the grave the Rev. Mr. Grier was assisted by the Rev. D. A. MacKenzie, of Burnbrae. The Masons followed with their ceremony for the departed brother.

Among those present from a distance were Albert and Robert Johnson, and Miss Azel Johnson, of Imlay City, Michigan; Mr. and Mrs. William Dickson, from Vernonville, Ontario; Mr. and Mrs. N. Garfield, Castleton, Ontario. Mr. E. H. Reid, Grand Master of the Moore Perceptory, represented the Peterborough lodge.

Consistent Quality "SALADA" TEA
T60
Can always be relied upon. Use it.

In Its Price Class, There Is No Other Instrument To Equal the
Brunswick Panatrope
The Entire Musical Scale (Exponential Type)
Priced from $115. to $385.

MADRID—$235.

Everything is new about the marvelous Brunswick Panatrope (*Exponential type*). A new, unmatchable musical quality, resulting from many years research by acoustical specialists delights and thrills all listeners. New cabinets, carefully fashioned from the finest woods by master craftsmen, charm every eye.

The Panatrope has set a completely new standard in record-playing instrument. It is the only one to reproduce *EVERY* note of the *ENTIRE* musical scale—the greatest triumph ever accomplished in the history of recorded music. No other instrument in the same price class can give you such wonderful value. Your Brunswick dealer will be delighted to demonstrate the indescribable superiorities of the New Brunswick Panatrope without obligation.

THE MUSIC OF THE PANATROPE IS THE STANDARD WHICH IMITATING MANUFACTURERS ARE STRIVING TO ATTAIN.

SEVILLE—$155.

5 Reasons Why the Brunwick Panatrope (*Exponential Type*) is the Ideal Instrument for YOUR Home

1—The finest musical quality ever obtained.
2—The best Canadian workmanship throughout.
3—Beauty and permanence of cabinet.
4—Scientific Perfection.
5—Ability to play all makes of records.

Hear Them at Your Brunswick Dealer's To-day!

THE BRUNSWICK-BALKE-COLLENDER COMPANY OF CANADA, LIMITED
Toronto, Montreal, Winnipeg, Calgary, Vancouver

"The Sign of Musical Prestige" Brunswick PANATROPES · ELECTRICAL RECORDS

BRUNSWICK PANATROPES on Display at
Heintzman Hall
(Ye Olde Firme Heintzman & Co.)
Royal Bank Building — Corner George and Hunter Streets

J. M. Greene Music Co.
Dealers in Brunswick Panatropes and Records
HOME OF GOOD MUSIC - - - CHARLOTTE STREET

ARMISTICE DAY SERVICES HELD

Warsaw, Apsley and Omemee People Honor Memory of Glorious Dead.

WARSAW, Nov. 18. — For some years back Warsaw School teachers and pupils have observed Armistice Day by having a service at the Cenotaph. Gradually the service has increased.

This year the celebration was on a larger scale. At half-past ten the teachers and pupils marched from the school to the Town Hall. Cora Drain and Clarence Payne led, each carrying a Union Jack. A goodly number of parents and friends were present.

The program at the hall began with all singing "O God, Our Help," then Mr. Currie read the Psalm with a note of Thanksgiving, Psalm 111. Rev. H. B. Herrington led in prayer. Mr. Currie gave a short address. The main points was that one of the greatest sins is that of ingratitude White any event is happening we become very excited and when it is over we forget all about it. He spoke of the two minutes' silence which is observed in memory of those who gave their lives for our safety, and told the children to stand with bowed heads, and think of those who had gone, and of the relatives who are left. After the silence, the school sang "The Maple Leaf." The chorus of the last verse was repeated, with the boys whistling.

Reeve Hawthorne gave a short address. His keynote was Sacrifice: "Others sacrificed that we might have privileges and we should appreciate our privileges. Some one made sacrifices for us to have civil and religious liberty. Away back in King John's reign men sacrificed to obtain the Magna Charta, which meant and still means, Justice for all.

"It is barely one hundred years since this district was settled. Think of what the pioneers endured, and of what we enjoy!

"We are in a land which needs no fortifications to keep out the foe, but all lands are not so fortunate.

"During the Great War, we in Canada did not really see war, but what must it have been in countries where war actually existed? It is very easy to forget. The names on the cenotaph mean much. These men laid down their lives for us. You boys and girls may think it hard to have to study, but do not forget, you must make some sacrifice if you wish to amount to anything. Nothing is ever won without work and sacrifice."

Ivan Clements recited, "In Flanders' Fields."

Rev. H. B. Herrington spoke of the fitness of doing honor to the noble dead. "For the cause of peace men laid down their lives," he said. "We honor them most, when we do most for the preserving of the peace for which they laid down their lives. There is now a greater desire for peace than ever before. We may help bring peace by desiring peace, yearning, longing and praying for it; by discouraging the war spirit; by giving the members of parliament to understand they must do all in their power to discourage the war spirit.

"Another way to help secure peace is to recognize the rights of other; other nations as well as other people. We should recognize the right of other people, races, and nations to develop their own characteristics and resources.

"There is a certain inequality among races, for each race has different characteristics, but there are greater inequalities among individuals than among the races."

Four pupils, Clarance Tedford, Cora Drain, Clarance Payne, and Lucile Herrington recited, "What Owest Thou?"

"Just Before the Battle, Mother," was sung by four boys in soldier's uniform. Kegham Mouradian, seated before a table with a candle upon it, was writing a letter to his mother. Clarence Payne, Jim McCauley, and Alec. Bowen were lounging beside the camp fire.

Dr. Munro spoke of his concern for the young. By the time people are thirty-five or forty years of age, they are what they are.

"We can prevent war by knowing the cause," he said. Selwishness is the cause of wars, selfishness is the cause of all sin. Selfishness produces all that is condemned in war. There would be no trouble with playmates if we thought of the other fellow as we do of ourselves.

"If selfishness were right, we would have been created to live on and on just to gratify our own desires. But our allotted time is only seventy years, and in that time we should help others; for 'Man's inhumanity to man, makes countless thousands mourn.' The selfish man must suffer for the 'wretch, concentred all in self, who, doubly dying, shall go down to the vile dust from which he sprung, unwept, unhonored, and unsung.'

"People did better than they thought, by putting the memorial there. It is a constant reminder for us to live day in and day out for others.

"It is men that go to war, not nations."

The speaker ended with the advice:

"Be good, dear child, and let who will be clever,
Do noble deeds, not dream them all day long,
And so make life, death, and that vast forever,
One grand, sweet song.

Ottie Crowe recited "The Anxious Dead." The school sang, "O! Canada."

The service in the hall closed by all singing "Faith of Our Fathers," and the Benediction by Mr. Currie. Then the children marched to the centaph; where, with due ceremony, the school wreath was placed upon the cenotaph by Clarence Payne. The National Anthem was sung, and the children dismissed.

Mrs. A. F. Choate made the wreath for the school from spruce twigs, decorated with large poppies. Mrs. Weller made the wreath for the Institute, and she with some other Institute members placed flags around the plot.

Mrs. George Taylor's flags decorated the roll of honor in the Town Hall.

Miss Young, teacher of the junior classes trained the school children in the singing.

Mrs. George Taylor played for the opening and closing hymns.

AT OMEMEE.

OMEMEE, November 17. — A public church service was held in St. Andrew's Presbyterian Church on Armistice morning, and an average crowd attended. The pupils of the High and Public Schools marched in a body in charge of their teachers, and occupied the front pews.

The pastor, Rev. Mr. Kennedy, ably filled the position of chairman. Rev. E. W. Rowland, pastor of Trinity United Church, led in prayer, after which the choir, composed of members of the various church choirs of the village, rendered the hymn, "God of our Fathers, Lest We Forget." The Scripture lesson, found in Isaiah 9 was read by Rev. A. T. Veir, of Christ Church.

Rev. Mr. Kennedy then delivered a very able address, making brief mention of the blighted hope of the Kaiser for world power.

The service closed with the hymn, "Onward, Christian Soldiers," followed by the benediction, pronounced by Rev E. W. Rowland.

Effigy Burned.

On Armistice night the local war veterans, with bugles, fifes and drums, accompanied by a host of youths in grotesque costumes, paraded the streets bearing on an old vehicle the Kaiser in effigy, who later was cremated on Sandy Point, near the school amid the boom of cannon and gun.

For over fifty years the youths and men of Omemee and vicinity have celebrated November 5th in this way, followed by the burning of Guy Fawkes, but since the war the memory of Guy Fawkes has given way and resentment toward the Kaiser has taken its place.

AT APSLEY.

APSLEY, November 17. — Armistice Day was observed in Apsley as in former years. Owing to inclement weather, the service which was advertised to be held at the War Memorial, was held in St. George's church and was conducted by Rev. C. A. G. Spence, who gave an appropriate address on "Remembrance," prefaced with the reading of the twenty names inscribed on the monument. At eleven o'clock the two minute silence was observed by the congregation standing at reverent attention.

Mary Garden Interviews Herself While Reporters Talk to Ruth Elder

NEW YORK, N.Y., Nov. 18. (United Press).—Mary Garden, the diva of Chicago grand opera, came back from Europe yesterday on the same ship with Ruth Elder. Realizing that ship reporters were pretty busy interviewing Ruth, Miss Garden consented to interview herself.

"What did Mary Garden wear?" asked Mary Garden.

"She wore a red serge suit with ruffles—yes, the ruffles have returned with me—a red hat, a sable coat—an expensive sable coat."

"And what has Mary Garden been doing?"

"She had been at Monte Carlo since last March swimming twice daily. Midnight swimming has been her favorite."

"In the nude?"

"Oh, yes, in the nude of course. She goes to the beach at midnight and sits until dawn. It is a great weight reducer."

Whereupon Mary Garden terminated the interview without asking herself how much she weighed, which is usually the first thing city editors want to know about her. She appeared to weigh about 130.

After one concert in New York Miss Garden will go on to Chicago for an opening there on December 2nd.

ARE YOU A MASON.

MILLBROOK, Nov. 18.—The entertainment held in the town hall on Saturday evening, under the auspices of Grace Presbyterian church, was well attended, and was well liked throughout.

The three-act play, "Are You a Mason?" presented by the Orono Agricultural Society, gave opportunity for indulgence in hearty laughter as its plot developed, and the numerous complications which ensued were finally happily straightened out. The general verdict was that for an amateur production, the play was exceptionally well put on. The cast of characters included:

George Fisher, stockbroker, formerly an actor—H. Thompson.

Frank Perry, friend of Fisher—A. Pentound.

Amos Bloodgood, of Rockford, Ill., Perry's father-in-law—W. Maunder.

John Halton, gentleman farmer, from "up State"—N. Hagg.

Hamilton Travers, doorkeeper in a cabaret—D. Robb.

Ernest Morrison, a young architect—J. Brown.

Mrs. Caroline Bloodgood—Mrs. M. J. Tamblyn.

Eva, Mrs. Perry—Miss V. Leal.

Annie and Lulu—Mrs. Kerslake and Miss M. Dawson. (These three Mrs. Bloodgood's daughters).

Mrs. Halton, Halton's wife—Mrs. L. Wood.

Lottie, cook to the Perry's—Mrs. Harrison.

Fanchon Armitage, dressmaker at Madame Jolivet's—Mrs. Wood.

The scene of the play is at the Perry apartment in New York city, the first act taking place on the forenoon of Friday, and the other two acts in the afternoon of the following Saturday.

The visiting artists brought their own orchestra which played while the audience was gathering, and between the acts; Dr. Kirkland also contributed a violin solo which was well received.

The ladies of Grace church served lunch to the Orono folk after the concert, and a very pleasant social time was enjoyed. Financially proceeds were divided on a fifty-fifty basis.

GREATEST.

Dishonesty among the nobles of Japan is a cause of increasing worry in the imperial household. Many titled business men have been taking advantage of their exalted position to fleece the gullible. The police have been asked to assist in a sweeping investigation which may cause the loss of many titles.

More than 2,000,000 pounds of copper were required for the minting of $5,115,675 one-cent and five-cent pieces which the United States turned out last year.

ESTABLISHED 1874
FOR COUGHS.
Ombridge's
Lung Tonic
FOR COLDS.
Ask for "Ombridge" and take no substitute
CAN BE OBTAINED FROM ALL STORES

It is important to get rid of a cough or cold—it is just as important to *prevent* its return.

OMBRIDGE'S does both. Get a bottle today.

16

You can keep Warm in Zero Weather

—By Wearing One of—

Regent Tailors' Big, Burly, Woolly

OVERCOATS

They fit perfectly
They have smart style
They stand hard wear
They save your money

Made to Measure

Any Style, Single or Double Breasted

$24

Perfect Fit Guaranteed or Money Back

Chinchillas, Oxford Grays and Blues, heavy plaid-back Tweeds and Ulsterings in all new colors and designs—every yard pure wool and imported from Great Britain, a guarantee of its sterling quality. You wouldn't believe such coats could be made for the money! And they couldn't be, were it not for our policy of making and selling direct to customers through our own stores, avoiding the usual string of middlemen's profits. It will soon be heavy Overcoat time—order now—see for yourself—save money for other winter purchases.

Worsted, Tweed and BLUE SERGE SUITS
Made to Measure
$24

The Regent Tailors

Branches All Over Canada

326 George Street

RUG SALE

EXTRAORDINARY

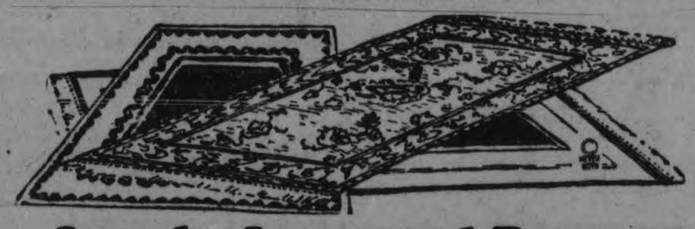

Lovely Imported Rugs at Great Reductions

There is always a reason when NEW GOODS are offered AT FACTORY COST PRICE; and here's our reason for these phenomenal Rug bargains: "On March 14 we ordered from Messrs. Peeter Van Haute & Duyver, of Belgium, 64 Seamless Axminster Rugs for delivery here in August, but they only reached us this week. The Rug season being practically ended, we refused to accept the shipment. But the manufacturers, rather than have the goods left on their hands, allowed us a generous discount, which we pass on to customers for a quick clearance."

Heavy Seamless Axminster Rugs

In an assortment of Conventional and Persian designs, rich color combinations, suitable for any room.

6 ft. 9 in. x 9 ft. Reg. $29.50 for..... **$19,75**
7 ft. 6 in. x 9 ft. Reg. $34.00 for..... **$25.75**
9 ft. x 9 ft. Reg. $39.50 for..... **$22.75**
9 ft. x 10 ft. 6 in. Reg. $46.50 for..... **$32.50**

FELTOL FLOOR RUGS
A good wearing Rug. Small floral designs, in two colors.
Size 6 x 9. Reg. $6.00, for $3.95
Size 7-6 x 9. Reg. $7.50, for ... $4.95
Size 9 x 9. Reg. $9.00 ,for $5.95
Size 9 x 10-6. Reg. $10.50, for .. $6.95
Size 9 x 12. Reg. $12.00, for $7.95

WILTON MATS
A good wearing quality. Sarabend Persian design in rich colors. Linen fringe on ends. Size 27 x 54 inches. Regular $8.50, for, each.... **$3.95**

LEATHERETTE
For upholstering, heavy quality, in Spanish and plain brown; also black. 45 inches wide. Yard..... **90c**

Linoleum Rugs at Less Than Cost Price

A few odd sizes for quick clearance. All perfect goods. Note sizes and prices.
6 only 6 x 9. Reg. $8.00, for $5.25
3 only 9 x 9. Reg. $12.00, for ... $8.00
4 only 9 x 10-6. Reg. $13.75, for $9.50
1 only 9 x 12-0. Reg. $15.75, for $10.50
1 only 9 x 13-6. Reg. $18.00, for $11.75
These should not last long, so come early.

CHESTERFIELD END TABLES
Solid walnut, neatly turned legs. Regular $10.00, for..... **$7.00**

TELEPHONE SET
Table and Bench, solid walnut, dainty design, turned legs. Regular price, $22.50, for..... **$16.75**

CHILDREN'S DESKS AND CHAIRS
In three styles and prices, in light blue enamel trimmed with dark blue, cream enamel trimmed with pink, and grey enamel trimmed with blue. Priced at, complete .....
$7.50 $9.00 $9.50

MIRRORS
Large fancy designs in gold and polychrome frames. Best British plate mirrors. Plain and etched effects. For over mantles or buffets. Priced at, each ...
$9.50 $10.50 $14.75

CONSOLE TABLE AND MIRROR FOR HALL
Attractive design, in solid walnut. Best British plate mirror. Regular price, $38.50, for, per set.. **$25.00**

DINING-ROOM SUITE
8 pieces, solid oak, in Old English finish. Buffet has British plate mirror, two short and one long drawer, large cupboard space; Table is oblong shape, has 5 legs and extends to 6 feet; Chairs are strongly made, have full slip seats in genuine leather. 2 Suites only at this price. Regular $95.00, for. **$72.50**

SCRIM
Good wearing quality, plain centres, with ribbon or band borders, 36 inches wide. Regular 15c, for, yard.... **9c**

TUSCAN NETS
Heavy weave, in attractive designs, suitable for any room, ivory and ecru shades, dainty lace edging, 45 inches wide. Regular price, 75c, for, yard.... **49c**

SILK NETS
In two designs—one Tuscan and one Nottingham weave—in honey color. Very rich and effective. 45 inches wide. Regular $1.35, for, yard..... **89c**

COLORED SILK MADRAS
Rich and effective designs, in two-tone shades of brown, blue, rose and mulberry. 50 inches wide. Regular price, $1.75, for, yard..... **98c**

Lamps Marked Down For a Quick Sale

FLOOR LAMPS—Walnut-finished standards, double sockets, wired complete. Shades are of silk and georgette, in effective color combinations, panelled and rosettes on sides, finished with deep silk fringe. Regular $18.50, for, each... **$12.50**

BRIDGE LAMPS—With attractive polychrome stands, adjustable arm. Shades are of silk and georgette, with fringe. Similar to Floor Lamps. Regular price, $13.50, for, each..... **$9.50**

TABLE LAMPS—Choice of vase bases or walnut finish, with shades of silk or hand-painted parchment. Regular price, $8.00, for, each..... **$4.95**

A Small Deposit Will Hold Anything Till Christmas

McBRIDE & FRANKS

PHONE 2069 - - - 224 CHARLOTTE ST.

Warmth · nourishment · health

SHREDDED WHEAT

Carbohydrates to heat the body
Proteins and Vitamines to make it go
Bran for the needed "roughage"

SUNDAY SCHOOL LESSON.

MICAH CHAMPIONS THE OPPRESSED

The International Uniform Sunday School Lesson for Nov. 20: Micah Champions the Oppressed.—Micah 2: 1-3; 6:1-13.

BY WM. E. GILROY, D.D.
Editor of The Congregationalist

Text:
Micah 2:1-3; 6:1-13.

Woe to them that devise iniquity, and work evil upon their beds! when the morning is light, they practice it, because it is in the power of their hand.

And they covet fields, and take them by violence; and houses, and take them away: so they oppress a man and his house, even a man and his heritage.

Therefore thus saith the Lord; Behold, against this family do I devise an evil, from which ye shall not remove your necks; neither shall ye go haughtily: for this time is evil.

Hear ye now what the Lord saith; Arise, contend thou before the mountains, and let the hills hear thy voice.

Hear ye, O mountains, the Lord's controversy, and ye strong foundations of the earth: for the Lord hath a controversy with his people, and he will plead with Israel.

O my people, what have I done unto thee? and wherein have I wearied thee? testify against me.

For I brought thee up out of the land of Egypt, and redeemed thee out of the house of servants; and I sent before thee Moses, Aaron, and Miriam.

O my people, remember now what Balak king of Moab consulted, and what Balaam the son of Beor answered him from Shittim unto Gilgal; that ye may know the righteousness of the Lord.

Wherewith shall I come before the Lord, and bow myself before the high God? shall I come before him with burnt offerings, with calves of a year old?

Will the Lord be pleased with thousands of rams, or with ten thousands of rivers of oil? shall I give my firstborn for my transgression, the fruit of my body for the sin of my soul?

He hath shewed thee, O man, what is good; and what doth the Lord require of thee, but to do justly, and to love mercy, and to walk humbly with thy God?

The Lord's voice crieth unto the city, and the man of wisdom shall see thy name: hear ye the rod, and who hath appointed it.

Are there yet the treasures of wickedness in the house of the wicked, and the scant measure that is abominable?

Shall I count them pure with the wicked balances, and with the bag of deceitful weights?

For the rich men thereof are full of violence, and the inhabitants thereof have spoken lies, and their tongue is deceitful in their mouth.

Therefore also will I make thee sick in smiting thee, in making thee desolate because of thy sins.

When a prophet professes to speak in the name of God how can we know that it is God who is speaking? Surely there have been false prophets, and both individuals and churches have presumed to speak with the authority of God when it has become evident either at the time or later that there was nothing either permanent or abiding in their delcarations. One presumes a great deal who dares to speak in the name of God.

The study of this lesson, however, suggests what one may say with strong conviction and with the assurance that it is God who is speaking. Micah dealt with matters that are as eternal and as sure as God himself. He brings the word of the Almighty to bear upon things that are plainly wrong and against the character of God.

When he pronounces woe to them that devise iniquity his pronouncement is entirely in harmony with the judgments of God. When he condemns those who work evil upon their beds and who practice iniquity he is uttering prophecies that have back of them moral distinctions that are not affairs of the moment but that are firmly established in the very foundations of things.

Selfishness.

Never, however, so clearly marked in any society have been the evil aspects of covetousness and violence; in fact covetousness has too often posed merely as economic self interest and has taken to itself under the high pretense of lofty phrases and professions, ways of attaining its ends which have been little removed from violence. Can one doubt, however, that such things are inherently just as wrong and as much against the character and will of God as are gross forms of selfishness, meanness and robbery?

Against all such practices Micah declares the judgments of God. But he declares these judgments in a winning way. God's attitude toward his people is not merely one of udgment and denunciation. It is one of controversy and appeal.

He calls upon the mountains, and the enduring foundations of the earth to hear this controversy of God with his people. In plaintive terms he represents God as relating all that he has done for Israel and calling attention to Israel's poor return. He represents the people as turning to God with burnt offerings and calves of a year old.

Sacrifices Enough?

But the prophet asks very pointedly, "Will the Lord be pleased with these sacrifices with thousands of rams and with ten thousands of rivers of oil? Would even the offering of human sacrifices of the first born be pleasing unto God or turn away his judgments?" Micah gives the reply and in doing so he has defined for all time in concrete words the ultimate realities of religion: "He hath showed thee, O man, what is good; and what doth the Lord require of thee but to do justly, to love mercy, and to walk humbly with thy God."

There is found a great and practical definition of religion. Briefly and effectively Micah proceeds to expound it. What does it mean to do justly? Can one do justly and make a profession of righteousness before God when he is using a scant measure in business or tricky scales and deceitful weights?

It is in daily life that the testing of religion is found. It is in daily life that God's righteousness sits in judgment upon the unrighteousness of men. It is in daily life that his love and grace condemn the proud and haughty and that his Fatherhood condemns the scornful and oppressive.

(Copyright, 1927, NEA Syndicate.)

CLEAN KIDNEYS BY DRINKING LOTS OF WATER

Take Salts To Flush Kidneys if Bladder Bothers or Back Hurts.

Eating too much rich food may produce kidney trouble in some form, says a well-known authority, because the acids created excite the kidneys. Then they become overworked, get sluggish, clog up and cause all sorts of distress, particularly backache and misery in the kidney region, rheumatic twinges, severe headaches, acid stomach, constipation, torpid liver, sleeplessness, bladder and urinary irritations.

The moment your back hurts or kidneys aren't acting right, or if bladder bothers you, begin drinking lots of good water and also get about four ounces of Jad Salts from any good pharmacy; take a tablespoonful in a glass of water before breakfast for a few days and your kidneys may then act fine. This famous salts is made from the acid of grapes and lemon juice, combined with lithia, and has been used for years to flush clogged kidneys and stimulate them to activity; also to neutralize the acids in the system so that they no longer irritate, thus often relieving bladder disorders.

Jad Salts cannot injure anyone; make a delightful effervescent lithia-water drink which millions of men and women take now and then to help keep the kidneys and urinary organs clean, thus often avoiding kidney disorders.

MILLBROOK NEWS.

MILLBROOK, Nov. 18.—Miss Mary Howard, B.A., of Toronto, was at home with her parents, Rev. F. H. and Mrs. Howard, for the holiday week end. Rev. Mr. Howard returned on Thursday from Olean, N.Y., where he had been called owing to the illness of his only brother, Dr. Frank Howard. The latter is recovering.

Mr. and Mrs. T. A. Campbell of Toronto, were guests of friends in Millbrook and vicinity over the holiday.

Mrs. Havelock Graham of Toronto is visiting her parents, Mr. and Mrs. A. A. Smith.

Mrs. Bolton Price of Orillia is the guest of her mother, Mrs. P. J. Doak, while her husband is on a hunting trip in the north country.

Mr. and Mrs. H. A. Sims, and two boys, Paul and Henry, of Barrie, were guests of her mother and sister, Mrs. J. C. and Miss Anna Kells, for Thanksgiving.

Rev. P. B. and Mrs. Delon of Cobourg, were guests of Rev. Canon and Mrs. Allen at the rectory on Sunday. Mr. Delon was taking Mr. Allen's work for the day, the rector not having yet sufficiently recovered from his recent illness to take up his parochial duties.

Mrs. Ella Grandy and Miss Jane Cathcart of Peterborough were guests of Mr. and Mrs. D. Beggs of Toronto for the holiday week end.

Misses Florence Fallis and Edna Lowery spent Thanksgiving the guest of the latter's sister, Mrs. Johnson, Oshawa.

Misses M. Barnum and M. Hutchison of Toronto were guests of Mr. and Mrs. Offa Williamson for the Thanksgiving holiday. The many friends of Mr. Williamson will be glad to learn that he is recovering from the accident which occurred last week when he had the misfortune to fall from an apple tree in his orchard, fracturing a rib on the left side.

Mr. and Mrs. R. Bateson and two children, Margaret and Robert, of Campbellford, were guests of her parents, Mr. and Mrs. B. Raper, for Thanksgiving.

Mr. Graham Russell of Toronto was home and spent Thanksgiving with his parents, Mr. and Mrs. W. E. Russell.

Miss Gertrude Spence of Malton spent Thanksgiving holiday with her parents, Mr. and Mrs. John Spence.

Mrs. Dorothy Hill of Toronto was the guest of Mrs. I. E. and Miss May Needham over Thanksgiving.

Miss Shirley L. Muir, principal of the Continuation School, spent the Thanksgiving week end at her home in Toronto. Through the efforts of Miss Muir two carloads of her pupils motored to Toronto on Saturday and attended the production of Shakespeare's "Julius Caesar", with Robert Mantell in the title role. Miss Muir's pupils are studying this play this year in their literature course, and it will be presented in modified form at the annual concert in December. Messrs. B. B. Dawson and G. W. Sayles supplied the cars for the trip on Saturday.

Mr. and Mrs. H. Graham of Stratford were guests of Mr. and Mrs. M. McDowell over Thanksgiving.

Rev. M. and Mrs. John Riddell had as their guests for Thanksgiving her parents, Mr. and Mrs. H. Harper, of Toronto.

Mr. and Mrs. A. C. Darling and daughter, Betty, of Peterborough, were guests of her grandmother, Mrs. E. S. Burnham, for Thanksgiving.

Messrs. V. C. Lambert and W. Whyte are in Muskoka for the deer hunting. Messrs. J. W. Hutchison and R. Stone are also away on their annual holiday taking in the deer hunting in the vicinity of Dry Lake.

Messrs. Harry Leach, Dawson Leach, of Chicago, Archie Leach of Toronto, and Mrs. W. Leach, of Chicago, were guests of Mr. and Mrs. John Dawson for the Thanksgiving week end.

Mr. and Mrs. J. Nattress and son Vincent, spent the holiday week end with friends in town.

Mr. and Mrs. Russell Howe and two daughters, Peggy and June, were guests of her parents, Mr. and Mrs. H. Nattress, for the holiday week end.

Mr. Basil Fitzgerald of Toronto was the guest of his uncle and aunt, Councillor and Mrs. J. R. Makins for the Thanksgiving week end.

Mr. William Needler of Toronto spent the holiday week end the guest of his uncle, Mr. A. A. and Miss Etta Needler.

Mrs. A. E. Ames, and Miss Scott, of Toronto, with Miss E. Morrow and Mrs. Duncan Walker of Peterboro were guests of Mr. and Mrs. I. E. Needham on Wednesday.

Ernest L. Burnham, student at the University of Toronto, spent the Thanksgiving week end with his parents, Mr. and Mrs. G. E. Burnham.

Miss Bonna Robinson of Toronto was the guest of Miss Jean Burnham over Thanksgiving.

Mr. H. Jordan, assistant principal of the Continuation school, spent the Thanksgiving week end with friends at Hamilton.

Mr. H. J. Anderson of the public school staff spent the Thanksgiving week end at his home in Bracebridge, Muskoka.

Miss Lottie Luxon, teacher in the Continuation school at Severn Bridge, was home for Thanksgiving with her parents, Mr. and Mrs. T. Luxon.

Mr. George Needler of Toronto spent the holiday week end the guest of Mr. and Mrs. W. H. Barnard, South Monaghan.

TAKING MAIL TO YUKON

"The Queen of the Yukon", a mail ship to Lindbergh's "Spirit of St. Louis," will this winter carry the mail into Canada's most northerly metropolis, Dawson.

PRESBYTERIAL WORK FOR YEAR IS CLOSED

Executive of Lindsay District W.M.S. Plans For Next Year.

The Lindsay Presbyterial W.M.S. Executive convened on Wednesday afternoon in St. Andrew's United church, the president, Mrs. R. G. Lawlor, B.A., of Norwood presiding.

The meeting was favored by the presence of Mrs. J. MacGillivray, M. A., Toronto, the President of the Dominion Board of the Woman's Missionary Society. Mrs. MacGillivray graciously assisted in disposing of any difficult problems arising at the close of the exceptionally short year. She also in speaking, paid high tribute to the calibre of the women found engaged in this great voluntary service.

Officers in charge of the various sections of the Presbyterial gave reports which were highly encouraging and satisfactory, showing that much progress is being made in all directions.

Plans for the first Presbyterial meting in the new year were also under discussion, and committees were appointed to complete and perfect the arrangements.

The following officers of the Lindsay Presbyterial were present, and responded to the roll call: Miss M. Dickson, Peterborough; Mrs. J. K. Moore Peterborough; Mrs. R. G. Lawlor, B.A., Norwood; Miss E. Dunoon, Lindsay; Mrs. Coon, Peterborough; Mrs. J. McIntosh, Fenelon Falls; Mrs. Malcolm MacKinnon; Cannington; Mrs. A. Bookhout, Peterborough; Mrs. H. Morrison, Lindsay; Mrs. Fred Brandon, Cannington; Mrs. Rev.) E. W. Rowland, Omemee; Mrs. (Rev.) J. I. Brown, Peterborough; Mrs. C. Denike, Havelock; Mrs. H. Robb, Norwood; Mrs. A. Porteous, Mrs. J. John, Mrs. W. H. Morton, Mrs. E. J. Wagar, of Peterborough.

At the conclusion of the meeting tea was served in the church parlors by the ladies of St. Andrew's Auxiliary.

ONLY IN

Parke's Cough Balsam will you find that valuable balsam that has such a quick healing effect on coughs and colds. It is combined with other valuable expectorants that enhance its value. Your are sure to be pleased with it. 50 cents.—Bond's Drug Store, corner George and Hunter streets.

Are there going to be any regrets tomorrow about that good meal you're all set to stow away tonight. Better take Seigel's Syrup. Any drug store.

The Store That Can't be Undersold

Huge Mark-Downs
In Beautiful
Chesterfield Suites

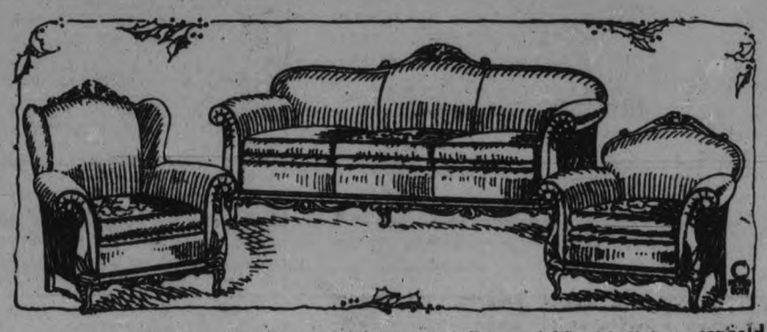

Suites we have been able to offer during our nineteen years' experience in the Furniture business. Several reliable makes, such as Baetz Bros., Fry & Blackhall, Snyders Sani-Belt—all absolutely of guaranteed construction. Some are upholstered in mohair with silk reversible cushions, others in jacquard velours, tapestries, etc. A really wonderful variety to choose from, but they are going fast. Some suites are reduced as much as 25 per cent. for a quick clearance, prices ranging—

From $95 Up

More Bargain Leaders That Save You Money

All-Steel Walnut Finish Bed Outfit

Complete $17.95

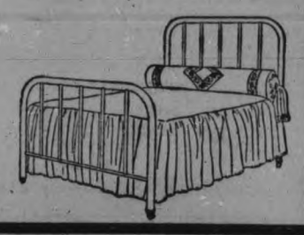

Consists of All-Steel Bed in walnut finish, Pure Felt Mattress with roll edge and Steel Spring. Our price complete, **$17.95**

PURE FELT MATTRESSES

Made of attractive ticking, with roll edge. Our price..... **$6.75**

DRESSERS, $16.50

In walnut finish, square mirrors and good size case, three drawers. Our price..... **$16.50**

CONGOLEUM RUGS

Gold Seal, first quality, and all guaranteed. Many new patterns to choose from. MODERATELY PRICED.

WINDOW SHADES, 69c

In all colors, green, white or cream. Regular $1.00 value. Our price, **69c**

Dining Room Suite $75.00

In solid oak and contains Buffet, Oblong Extension Table and set of Chairs, upholstered in solid leather. Our price..... **$75.00**

FEATHER PILLOWS, $149 PAIR

Made of all pure feathers and extra heavy ticking. Per pair, **$1.49**

MIRRORS, 98c

White enamel frame. Perfectly true reflecting glass. Regular $1.75, for..... **98c**

Toys For the Kiddies

Don't forget the little folks this Christmas. We carry a complete range of Doll Carriages, Tricycles, Rocking Horses, Doll Cradles, Kindergarten Sets, Wagons, etc. A SMALL DEPOSIT WILL HOLD ANYTHING UNTIL CHRISTMAS EVE.

LAMPS We are showing a wonderful assortment of Bridge and Piano Lamps in many different shades and designs. ALL VERY MODERATELY PRICED.

HOME FURNISHING CO.

Your Money Returned If You Can Buy For Less

PHONE 1428 H. FLORENCE 208 CHARLOTTE ST.

SURPRISE
the folks at home this coming
CHRISTMAS EVE

$1.00 TO JOIN OUR CHRISTMAS CLUB N-O-W

Model 4-3 $115

Sheraton Colonial design, Walnut or Mahogany finish blended. Height, 36½". Width, 19⅞". Depth, 20½". Capacity for 20 records.

Model 4-90 $190

Of the William and Mary period, in rich mahogany or walnut with delicate two-tone effects. Height, 42"; width, 26"; depth, 20". Non-set automatic stop. Capacity for 36 Victor records.

Model 4-7 $160

Cabinet in Italian Renaissance style, finished in mahogany or in walnut, blended. Size, 38⅝" high, 21¾" wide, 18¾" depth. Automatic stop. Equipped with three record albums.

SPECIAL ADVANTAGES

Any Model May Be Selected

1. Unlimited selection of any Orthophonic Victrola.

One Dollar Now

2. No cash payment—only small weekly payments required. Delivery is free.

Service.

4. Heintzman & Company's Service is behind every Orthophonic Victrola sold. Our highly paid experts are ready to rectify any trouble that might occur.

If You Prefer Another Model

5. Exchange privilege. Club members may exchange the instrument selected at any time within three months for a new one of greater value.

It Bears the Victor Trademark

6. Our guarantee. Every instrument is guaranteed to be in perfect condition and to give entire satisfaction.

Another Privilege

7. Your old type, silent phonograph will be accepted in part payment. Liberal allowance will be made.

Whenever You Like

8. Immediate delivery if desired. Simply by making your weekly payments until Christmas, then no other payments until the New Year.

It is so easy for you to make this a real Musical Christmas with Victor Records such as these:

Silent Night; and Hark! The Herald Angels Sing—By Elsie Baker and Trinity Choir.

Adeste Fideles—Pipe Organ, by Mark Andrews.

Jingle Bells; and The Quilting Party—By Shannon Quartet.

Angelus (Organ Solo) and Messiah—Hallelujah Chorus—By O'Connell and Mark Andrews.

Model 4-40 $225

Classical design. Cabinet mahogany finish raised panels, blended finish. Height, 37". Width, 37". Depth, 20". Record stops automatically without pre-setting. Capacity for 72 records.

Never Before—Never Again will there be such a great opportunity DECIDE NOW the membership is limited

Too Good To Be True BUT IT IS And the keen buyer will investigate our offer TODAY

At the concert or in your living-room ... the music is the same!

COME IN TONIGHT DO NOT DELAY

SLIP A DOLLAR BILL INTO YOUR POCKET

Heintzman Hall

Open Evenings.

Phone 257 George & Hunter Sts.

Every Home Needs

ZAM-BUK

SO delightfully soothing on a cut, wound or sore. So rapidly cleansing and healing. And how much safer and more efficient than crude ointments with their animal fats and harsh mineral drugs.

Being so highly refined and purely herbal, Zam-Buk is readily absorbed into the tissues. It thus naturally banishes deep-seated disease and grows new healthy skin.

Zam-Buk is well-described as "A Surgery in a Two-Inch Box." Use it for cuts, burns and other injuries as well as for eczema, salt rheum, pimples, boils, ulcers, piles, poisoned wounds, or other irritating skin or scalp disease. 'Rub it in' for chest colds, lumbago, rheumatism and muscular pains.

Zam-Buk is sold in 50c. boxes; three for $1.25. Of druggists and stores everywhere, or from Sole Proprietors: The Zam-Buk Co., Dupont St., Toronto.

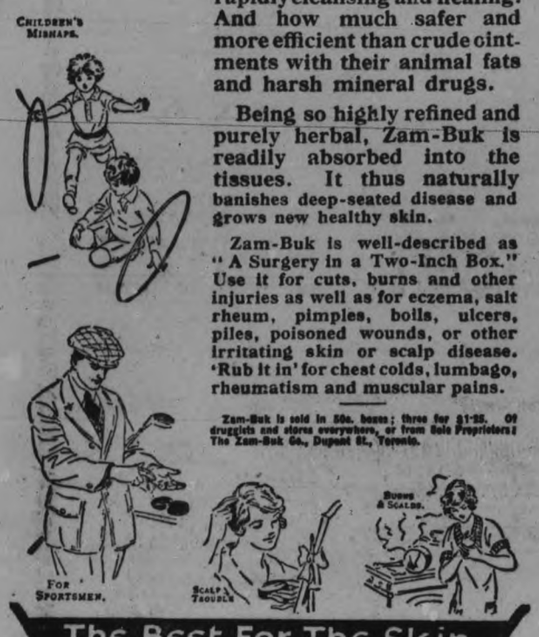

The Best For The Skin

Lyrics Of Life

(By Douglas Malloch.)

THE PROFESSIONS

The girls have decided just what they will do;
They've chosen professions, and noble ones, too.
Grace took decoration, interior art,
For Grace has a genius for things that are smart.
Improving complexions, and fixing the hair,
Preserving the beauty, are Gwendolyn's flair.
And Helen is happy—she's learning to cook
Most wonderful things from a wonderful book.
Blanche loves little children, and so she will teach,
Improving their learning, and manners, and speech.
And Bess is so clever, knows values so well,
She's meant for a buyer, that's easy to tell.
And Mary's so lovely when anyone's ill,
She says she'll do nursing, and probably will.
And who is as charming as charming Marie?
Some sort of a hostess is what she will be.
Belle's clothes are the prettiest dresses in town;
She'll be a designer of garment and gown.
And Florence some sort of position will search
To work for the welfare of school or of church.
The girls have decided, they've made up their minds
To follow professions of various kinds.
And now what will I do? Well, really I plan
To be the whole business. I've married a man.

(Copyright, 1927, Douglas Malloch.)

Uncle Wiggily

By HOWARD R. GARIS

To-day's Bedtime Story

UNCLE WIGGILY AND NOBBY'S WARTS.

(Copyright, 1927, by McClure Newspaper Syndicate.)

"Have you a piece of sandpaper?" asked a voice at the open door of Uncle Wiggily's hollow stump bungalow one morning. The door was open because the rabbit gentleman was going to hop away and have an adventure.

"Who wants sandpaper?" inquired Mr. Longears. "If it's to scratch matches on to build a fire you must be very careful. For the leaves in the woods are very dry, now, and if you start a blaze the trees may burn. Who wants sandpaper?"

"I do, if you please," croaked a small voice and a little toad boy hopped up the steps.

"Why, it's Bobby Hop!" exclaimed Mr. Longears, seeing the toad. "What in the world do you want of sandpaper?"

Before Bobby could answer Jackie and Peetie Bow Wow, the puppy dog boys, scampered past the bungalow on their way to school.

"Hello, Nobby!" they called to the little toad chap. "You better hurry or you'll be late. Is Uncle Wiggily coming with you?"

Uncle Wiggily softly followed.

"No, he isn't," answered the toad boy, "and I wish you wouldn't call me Nobby!"

"Wuff! Wuff! Nobby Hop!" barked Jackie and Peetie, as they ran on to school.

"Why do they call you Nobby?" asked Uncle Wiggily of the toad boy.

"Because I have so many warts," was the sad answer. "They're like nobs and bumps all over me. But have you any sandpaper, please?"

"I think I can find you some," answered Uncle Wiggily. "But what do you want with it?"

Bobby Hop, or, as the puppy boys called him, "Nobby," sort of rubbed one warty leg over the other warty leg and said:

"Because."

"Because what?" asked Uncle Wiggily with a smile.

"I want some sandpaper just because," said Bobby. "It's a secret."

"Oh, if it's a secret I wouldn't think of asking you to tell me," said the rabbit gentleman. "Wait, and I'll get you the sandpaper." Which he did, a fine, large rough piece.

"Thank you!" croaked the little toad boy, hopping away.

"Don't be late for school," warned Mr. Longears. "And, by the way, why aren't you snug and warm in your hole in the ground? Your father told me, the other day, that it was too cold for toads to be out now, and that he was going to take his family into the underground hole house for the long, winter sleep."

"We're going to start our long sleep to-morrow," croaked Nobby, looking at a bunch of warts on his left hind leg. "This is the last day I can be out. I don't even have to go to school."

"Well, I'll see you in the spring, when it's warm again," spoke Uncle Wiggily as Nobby started off again. "And I hope your secret with the sandpaper is a jolly one."

"Oh, it is going to be very jolly, I think," croaked Nobby. "And when I come out of the winter hole, in the spring, maybe I won't have so many of these bumpy old warts," he added. "Then the boys won't make fun of me and call me Nobby."

"Oh—don't you like young warts?" Bobby?" asked Mr. Longears.

"I hate 'em!" croaked the toad boy. "And maybe I won't have any in the spring. Thank you again for the sandpaper."

Uncle Wiggily twinkled his pink nose and watched Nobby hop away. Then a cunning look came into the eyes of the rabbit gentleman.

"So Nobby is ashamed of his warts, is he?" whispered Uncle Wiggily to himself. "That is too bad. And I think I know what he is going to do with that piece of sandpaper. Of course I'm not sure, but I think I can guess. I'll follow Bobby, or Nobby as the boys nickname him, and see if I am right."

Watching to see which path the little toad boy took through the woods, Uncle Wiggily softly followed, taking care to make no noise as he hopped over the dried, rustling leaves.

"So Nobby is ashamed of his warts!" murmured the rabbit gentleman. "Well, I think he needs a little lesson. And he wants sandpaper. Ho! Ho! I think I have guessed his secret."

And whether Mr. Longears had or not you shall learn in the next story, which is going to be about Uncle Wiggily and Aunt Lettie's window. That is if the front steps don't crawl in the puppy dog's house to go to sleep and leave the milkman with no way of bringing in the ice-cream to-morrow morning.

HEAL ECZEMA, SKIN DISEASES WITH POWERFUL, PENETRATING ANTISEPTIC OIL

Must Give Results in 7 Days or Money Back, Say Druggists, Who Will Gladly Refund the Purchase Price To Any Dissatisfied User.

This wonderful preparation now known all over America as Moone's Emerald Oil is so efficient in the treatment of skin diseases that the itching of eczema stops with one application.

A few applications and the most persistent case of Eczema is healed never to return; even old chronic case of long standing quickly show remarkable results.

Moone's Emerald Oil is safe and pleasant to use; it doesn't stain or leave a greasy residue. It is so powerfully antiseptic that even odors arising from cancers and gangrene are instantly killed.

Be patient; don't expect a single bottle to do it all at once but one bottle we know will show you beyond all question that you have at last discovered the way to restore your skin to perfect health.

Ask your druggist today for a 2 ounce original bottle of Moone's Emerald Oil. Almost every druggist in the country can supply you.

ENGINEERS PLAN ANNUAL BANQUET

Many Prominent Members of Profession To Be Here On Tuesday.

The annual banquet of the local branch of the Engineering Institute of Canada will be held at the Empress Hotel on Tuesday next, November 22, at 7.30 p.m. The various committees in charge of the arrangements are making exceptional efforts to provide an enjoyable program and success only requires a good attendance. Members are requested to make a note of the date and get their tickets as early as possible.

The guest list includes C. E. Sisson, chairman of the Toronto Branch, American Institute of Electrical Engineers, and members of the Executive committee of that organization; R. J. Durley, General Secretary of the Engineering Institute of Canada; Prof. H. E. T. Haultain, University of Toronto; W. Gill, principal of Hamilton Technical School, and late Professor of Electrical Engineering at Queen's.

Tickets may be procured from R. L. Dobbin R. C. Flitton, A. B. Gates and B. Ottewell.

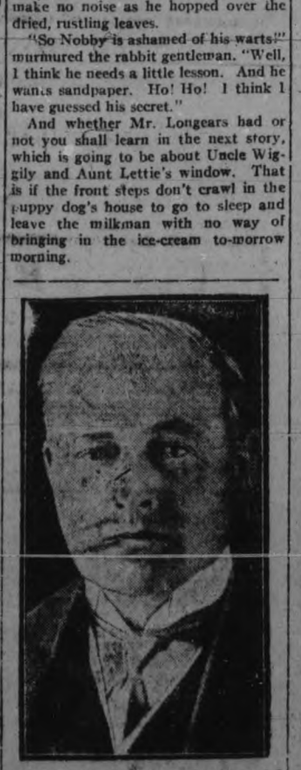

Ronald F. McNeill, M.P., Financial Secretary to the British Treasury since 1925, has been appointed successor to Viscount Cecil of Chelwood, Chancellor of the Duchy of Lancaster and a member of the Baldwin Cabinet. He has published several books, including "Home Rule! It's History and Danger," 1907, and is a devoted Ulster man. He was prominent in connection with the downfall of the coalition Government under Lloyd George in 1922.

JOLLY JINGLES

By Graham Hunter

HERE'S TO YOUR HEALTH

BY DR. FRANK McCOY

The Fast Way to Health

© 1926 McCOY HEALTH SERVICE - LOS ANGELES - CAL.

IS YOUR APPETITE POOR?

You have often wondered why no cook seems able to prepare food as tasty as "Mother used to make." Somehow, the flavor does not seem to be there. The most elaborate course dinner seems tasteless to you, and every dish is unpalatable and ill-flavored.

Why does the modern cook seem unable to tickle your palate with appetizing dishes when he has at his command all of the scientific equipment that Mother never even dreamed of? What was the magic that Mother used which made you smack your lips after every taste of the plain food which she prepared?

You will get one of the greatest surprises of your life if you will go back home and eat one of the same home-cooked meals which you enjoyed a few years ago! The food will seem tasteless and unsavory, and all the seasoning and condiments with which you flavor it will not render it palatable to you. At first, you will ask yourself: "Has Mother lost her ability to make toothsome dishes?" As the light of reason illuminates your mind, you will discover that the fault does not lie in the way that the food was prepared, but in you, yourself. The old hunger for simple food is gone; years of bad eating habits have changed your natural hunger to such an extent that only queer-tasting food seems appetizing to you. The taste buds of your mouth have been so deadened by condiments that simple food tastes flat and insipid—even sickening and offensive.

The truth is that you haven't been really hungry for years. Your meals have been bolted in a hurry three times daily, and you have eaten, with no real relish, so much more than your body could appropriate to its use. You have neglected to exercise sufficiently to use up this excess nourishment, and it has accumulated in the body, making you bilious and toxic.

If you want to bring back that normal hunger you enjoyed when you were a child you will have to start training for it at once. Give your deadened taste nerves a rest from all food for a few days. Just drink plenty of water, if you are thirsty, but eliminate all food of every description until normal hunger reasserts itself. Take longs walks of several miles daily, and clean the intestines with enemas of plain water. Watch the pep come back in your step! Look into the mirror each morning to see how your eyes lose that fishy expression, and observe how your tongue regains its usual pink color.

Don't be afraid that you will fast too long. You will get hungry again when your body really needs food. When the sight of a stale crust of bread makes your mouth water you will again know what real hunger means, and Mother's food will thrill you once again as it did when you were a child.

Questions and Answers.

Question: M. H. G. asks: "What causes a baby's legs to cramp and draw back of the knees?"

Answer: Any time a baby's legs cramp or begin to draw back it is liable to be a symptom of some dangerous spinal irritation, such as infantile paralysis or cerebrospinal meningitis. Such symptoms in a baby should be immediately reported to your doctor, who can best tell what to do.

Question: H. S. asks: "Will you please tell me what foods, if any, contain iodine?"

Answer: The following foods contain the largest amounts of iodine: asparagus, pineapple, cabbage, kidney beans, mushrooms, carrots, strawberries, shrimp and other shell fish.

Question: Mrs. M. G. G. writes: "My brother has been ill with heart trouble for nearly a year—leaky valve. The heart specialist ordered complete rest, but he has insisted on taking two treatments a week from an osteopath, and his improvement has been very slow. Would not such treatment force the blood through the heart as rapidly as any other form of exercise?"

Answer: Your brother will never be cured of heart trouble as long as he uses the "complete rest" treatment. Osteopath treatments will surely be helpful to him, but he must get up and walk around several times daily in order to properly exercise the heart muscles. His diet should be very limited, and care must be used to preclude any possibility of flatulence. Exercises should be taken while lying in bed, and the walking increased each day in order to develop the strength which is needed to overcome any heart derangement.

Advertise in The Examiner

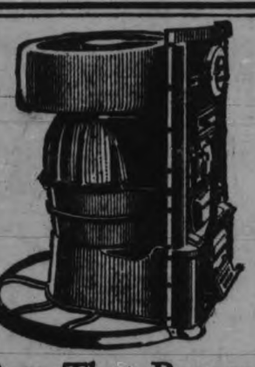

9 Points That Recommend The Treasure Furnace

THE Happy Thought "Treasure" Furnace owes its remarkable long life, its heating ability and its ease of looking after to its 9 well-conceived points of construction. You'll appreciate the value of these 9 features—all in the one furnace—

ALL CAST FURNACE—non-rusting. Develops no leaks in years of use. Remains efficient for a lifetime.

EXTRA HEAVY FIRE POT—in two pieces with room for expansion. Its straight sides eliminate ashes.

EXTRA LARGE COMBUSTION CHAMBER—provides for complete combustion of the gases—more heat from fuel.

BURNS ANY FUEL—any kind of coal, coke or wood. Wood grates are easily installed.

RADIATOR—is fully guaranteed—made by our improved moulding method which insures even thickness of metal.

ASH PIT—is cast in one piece—it is extra large and deep, with straight sides.

BASE BOTTOM—is made in one piece.

FEED DOOR—is double style, equipped with gas-tight flanges. Air is admitted through small perforations which aids combustion and saves fuel.

LARGE BELL CUP JOINTS—make an absolutely gas-tight joint.

Let us show you this furnace. No obligation.

TREASURE STOVES AND FURNACES

Sold in Peterborough by

A. E. MICKS

212 Hunter Street.

StaYoung is the new bed spring—the most outstanding development in bed spring construction by manufacturers who have devoted over forty years to the problem of improving sleeping comfort. Inspect the *StaYoung* spring. Ask for it by name. The sturdiest—most comfortable—long-living bed spring ever built.

1. *Cross Tension* 2. *Extra Strength*
3. *Perfected Base* 4. *The Stabiliser*

L. A. Young Industries of Canada Limited
Windsor, Ontario 76

Stayoung

SWAYLESS BED SPRING

For the Rest of Your Life

For Sale in Peterboro by
E. G. Taylor, Furniture Dealer, 299 George St.

Hints On Etiquette

1. Is it polite to talk of one's private affairs, children, servants and the like, in public?
2. Are there any general rules for politeness in conversation?
3. Is it good form to discuss recent travels at length with folks who have never had the opportunity to make a similar trip?

The Answers.

1. No. Personal affairs are never so interesting to outsiders.
2. Listen to others, try to be interested, refrain from asking personal questions or the price of things, and never try to "show off."
3. No. Unless they ask specific questions.

READ THE WANT ADS.

SPEEDING AUTO HURDLES CAR

To prove the strength of his automobile a Frenchman recently speeded it to 60 miles an hour, drove up an incline and vaulted over another car. In the jump the car rose to a height of 10 feet. The landing was made without mishap to motor, springs or other parts of the auto.

If You're Dry Shod You're All Ready

For the Sloppy Days that are Bound To Come!

For the sloppy days that are bound to come, your old Rubbers won't keep out the wet or prevent discomfort and bad colds. Buy "Life Buoy" Rubbers at Neill's now and be ready when perfect foot protection is needed. Rubber footwear is not made that will give you more comfort, more wear or greater satisfaction.

Styles and sizes for the whole family at most reasonable prices.

GOLOSHES FOR LADIES', MISSES' AND CHILDREN

Are here in a wonderful variety of styles and colors, and at prices that are sure to please you.

LADIES', MISSES' AND CHILDREN'S FINE RUBBERS

For every style of last:
Ladies' sizes, 2½ to 8.....85c and $1.00
Misses' sizes, 11 to 2.....75c and 85c
Children's sizes, 8 to 10½.....70c
Infants' sizes, 3½ to 7½.....65c

MEN'S & BOYS' HEAVY RUBBERS THAT WILL STAND THE ROUGHEST OF WEAR

Men's Genuine Leather Top Rubbers, in 7, 12, and 15-inch heights that are priced at $3.75 TO $6.35

Men's Grain Leather 7-inch Tops..$3.15
Boys' 7 and 12-inch Leather Top Rubbers, from.....$2.60 to $4.00
Youths' 6-inch Leather Top Rubbers at.....2.15

MEN'S 4-EYELET AND 2-BUCKLE SNAG-PROOF RUBBERS at.....$3.15
Boys', as above, sizes 1 to 5.....$2.50
Youths', as above, sizes 11 to 13....$2.15

MEN'S BOYS', AND YOUTHS FINE RUBBERS

To fit any make of shoe:
Mens' sizes, 6 to 11, from..$1.10 to $1.35
Boys' sizes, 1 to 5, from.....95c to $1.15
Youths' sizes, 11 to 13, from..85c to 1.00

MEN'S, WOMEN'S AND CHILDREN'S HIGH TOP RUBBER BOOTS that we recommend for their Reliability.

MEN'S AND BOYS' HEAVY GUM RUBBERS with Moccasin style vamps:
Men's sizes, 6 to 11.....$2.90
Boys' sizes, 1 to 5.....$2.35
Youths' sizes, 11 to 13.....$1.95
Children's sizes, 6 to 10.....$1.60

The Neill Shoe Store

350-354 George Street

Every Home Needs

ZAM-BUK

So delightfully soothing on a cut, wound or sore. So rapidly cleansing and healing. And how much safer and more efficient than crude ointments with their animal fats and harsh mineral drugs.

Being so highly refined and purely herbal, Zam-Buk is readily absorbed into the tissues. It thus naturally banishes deep-seated disease and grows new healthy skin.

Zam-Buk is well-described as "A Surgery in a Two-Inch Box." Use it for cuts, burns and other injuries as well as for eczema, salt rheum, pimples, boils, ulcers, piles, poisoned wounds, or other irritating skin or scalp disease. 'Rub it in' for chest colds, lumbago, rheumatism and muscular pains.

Zam-Buk is sold in 50c. boxes; three for $1.25. Of druggists and stores everywhere, or from Sole Proprietors: The Zam-Buk Co., Dupont St., Toronto.

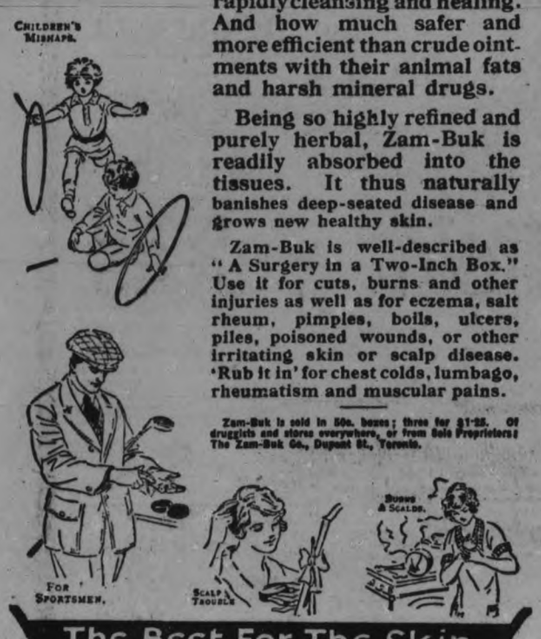

The Best For The Skin

Lyrics Of Life

(By Douglas Malloch.)

THE PROFESSIONS

The girls have decided just what they will do;
They've chosen professions, and noble ones, too.
Grace took decoration, interior art,
For Grace has a genius for things that are smart.
Improving complexions, and fixing the hair,
Preserving the beauty, are Gwendolyn's flair.
And Helen is happy—she's learning to cook
Most wonderful things from a wonderful book.

Blanche loves little children, and so she will teach,
Improving their learning, and manners, and speech.
And Bess is so clever, knows values so well,
She's meant for a buyer, that's easy to tell.
And Mary's so lovely when anyone's ill,
She says she'll do nursing, and probably will.
And who is as charming as charming Marie?
Some sort of a hostess is what she will be.

Belle's clothes are the prettiest dresses in town:
She'll be a designer of garment and gown.
And Florence some sort of position will search
To work for the welfare of school or of church.
The girls have decided, they've made up their minds
To follow professions of various kinds.
And now what will I do? Well, really I plan
To be the whole business. I've married a man.

(Copyright, 1927, Douglas Malloch.)

Uncle Wiggily

By HOWARD R. GARIS

To-day's Bedtime Story

UNCLE WIGGILY AND NOBBY'S WARTS.

(Copyright, 1927, by McClure Newspaper Syndicate.)

"Have you a piece of sandpaper?" asked a voice at the open door of Uncle Wiggily's hollow stump bungalow one morning. The door was open because the rabbit gentleman was going to hop away and have an adventure.

"Who wants sandpaper?" inquired Mr. Longears. "If it's to scratch matches on to build a fire you must be very careful. For the leaves in the woods are very dry, now, and if you start a blaze the trees may burn. Who wants sandpaper?"

"I do, if you please," croaked a small voice and a little toad boy hopped up the steps.

"Why, it's Bobby Hop!" exclaimed Mr. Longears, seeing the toad. "What in the world do you want of sandpaper?"

Before Bobby could answer Jackie and Peetie Bow Wow, the puppy dog boys, scampered past the bungalow on their way to school.

"Hello, Nobby!" they called to the little toad chap. "You better hurry or you'll be late. Is Uncle Wiggily coming with you?"

"No, he isn't," answered the toad boy, "and I wish you wouldn't call me Nobby!"

"Wuff! Wuff! Nobby Hop!" barked Jackie and Peetie, as they ran on to school.

"Why do they call you Nobby?" asked Uncle Wiggily of the toad boy.

"Because I have so many warts," was the sad answer. "They're like nobs and bumps all over me. But have you any sandpaper, please?"

"I think I can find you some," answered Uncle Wiggily. "But what do you want with it?"

Bobby Hop, or, as the puppy boys called him, "Nobby," sort of rubbed one warty leg over the other warty leg and said:

"Because."

"Because what?" asked Uncle Wiggily with a smile.

"I want some sandpaper just because," said Bobby. "It's a secret."

"Oh, if it's a secret I wouldn't think of asking you to tell me," said the rabbit gentleman. "Wait, and I'll get you the sandpaper." Which he did, a fine, large rough piece.

"Thank you!" croaked the little toad boy, hopping away.

"Don't be late for school," warned Mr. Longears. "And, by the way, why aren't you snug and warm in your hole in the ground? Your father told me, the other day, that it was too cold for toads to be out now, and that he was going to take his family into the underground hole house for the long, winter sleep."

"We're going to start our long sleep to-morrow," croaked Nobby, looking at a bunch of warts on his left hind leg. "This is the last day I can be out. I don't even have to go to school."

"Well, I'll see you in the spring, when it's warm again," spoke Uncle Wiggily as Nobby started off again. "And I hope your secret with the sandpaper is a jolly one."

"Oh, it is going to be very jolly, I think," croaked Nobby. "And when I come out of the winter hole, in the spring, maybe I won't have so many of these bumpy old warts," he added. "Then the boys won't make fun of me and call me Nobby."

"Oh—don't you like young warts?" Bobby?" asked Mr. Longears.

"I hate 'em!" croaked the toad boy. "And maybe I won't have any in the spring. Thank you again for the sandpaper."

Uncle Wiggily twinkled his pink nose and watched Nobby hop away. Then a cunning look came into the eyes of the rabbit gentleman.

"So Nobby is ashamed of his warts, is he?" whispered Uncle Wiggily to himself. "That is too bad. And I think I know what he is going to do with that piece of sandpaper. Of course I'm not sure, but I think I can guess. I'll follow Bobby, or Nobby as the boys nickname him, and see if I am right."

Watching to see which path the little toad boy took through the woods, Uncle Wiggily softly followed, taking care to make no noise as he hopped over the dried, rustling leaves.

"So Nobby is ashamed of his warts!" murmured the rabbit gentleman. "Well, I think he needs a little lesson. And he wants sandpaper. Ho! Ho! I think I have guessed his secret."

And whether Mr. Longears had or not you shall learn in the next story, which is going to be about Uncle Wiggily and Aunt Lettie's window. That is if the front steps don't crawl in the puppy dog's house to go to sleep and leave the milkman with no way of bringing in the ice-cream to-morrow morning.

HEAL ECZEMA, SKIN DISEASES WITH POWERFUL, PENETRATING ANTISEPTIC OIL

Must Give Results in 7 Days or Money Back, Say Druggists, Who Will Gladly Refund the Purchase Price To Any Dissatisfied User.

This wonderful preparation now known all over America as Moone's Emerald Oil is so efficient in the treatment of skin diseases that the itching of eczema stops with one application.

A few applications and the most persistent case of Eczema is healed never to return; even old chronic case of long standing quickly show remarkable results.

Moone's Emerald Oil is safe and pleasant to use; it doesn't stain or leave a greasy residue. It is so powerfully antiseptic that even odors arising from cancers and gangrene are instantly killed.

Be patient; don't expect a single bottle to do it all at once but one bottle we know will show you beyond all question that you have at last discovered the way to restore your skin to perfect health.

Ask your druggist today for a 2 ounce original bottle of Moone's Emerald Oil. Almost every druggist in the country can supply you.

ENGINEERS PLAN ANNUAL BANQUET

Many Prominent Members of Profession To Be Here On Tuesday.

The annual banquet of the local branch of the Engineering Institute of Canada will be held at the Empress Hotel on Tuesday next, November 22, at 7.30 p.m. The various committees in charge of the arrangements are making exceptional efforts to provide an enjoyable program and success only requires a good attendance. Members are requested to make a note of the date and get their tickets as early as possible.

The guest list includes C. E. Sisson, chairman of the Toronto Branch, American Institute of Electrical Engineers, and members of the Executive committee of that organization; R. J. Durley, General Secretary of the Engineering Institute of Canada; Prof. H. E. T. Haultain, University of Toronto; W. Gill, principal of Hamilton Technical School, and late Professor of Electrical Engineering at Queen's.

Tickets may be procured from R. L. Dobbin R. C. Flitton, A. B. Gates and B. Ottewell.

Ronald F. McNeill, M.P., Financial Secretary to the British Treasury since 1925, has been appointed successor to Viscount Cecil of Chelwood, Chancellor of the Duchy of Lancaster and a member of the Baldwin Cabinet. He has published several books, including "Home Rule! It's History and Danger," 1907, and is a devoted Ulster man. He was prominent in connection with the downfall of the coalition Government under Lloyd George in 1922.

JOLLY JINGLES

By Graham Hunter

HERE'S TO YOUR HEALTH

BY DR. FRANK McCOY

"The Fast Way to Health"

© 1926 McCOY HEALTH SERVICE - LOS ANGELES - CAL.

IS YOUR APPETITE POOR?

You have often wondered why no cook seems able to prepare food as tasty as "Mother used to make." Somehow, the flavor does not seem to be there. The most elaborate course dinner seems tasteless to you, and every dish is unpalatable and ill-flavored.

Why does the modern cook seem unable to tickle your palate with appetizing dishes when he has at his command all of the scientific equipment that Mother never even dreamed of? What was the magic that Mother used which made you smack your lips after every taste of the plain food which she prepared?

You will get one of the greatest surprises of your life if you will go back home and eat one of the same home-cooked meals which you enjoyed a few years ago! The food will seem tasteless and unsavory, and all the seasoning and condiments with which you flavor it will not render it palatable to you. At first, you will ask yourself: "Has Mother lost her ability to make toothsome dishes?" As the light of reason illuminates your mind, you will discover that the fault does not lie in the way that the food was prepared, but in you, yourself. The old hunger for simple food is gone; years of bad eating habits have changed your natural hunger to such an extent that only queer-tasting food seems appetizing to you. The taste buds of your mouth have been so deadened by condiments that simple food tastes flat and insipid—even sickening and offensive.

The truth is that you haven't been really hungry for years. Your meals have been bolted in a hurry three times daily, and you have eaten, with no real relish, so much more than your body could appropriate to its use. You have neglected to exercise sufficiently to use up this excess nourishment, and it has accumulated in the body, making you bilious and toxic.

If you want to bring back that normal hunger you enjoyed when you were a child you will have to start training for it at once. Give your deadened taste nerves a rest from all food for a few days. Just drink plenty of water, if you are thirsty, but eliminate all food of every description until normal hunger reasserts itself. Take longs walks of several miles daily, and clean the intestines with enemas of plain water. Watch the pep come back in your step! Look into the mirror each morning to see how your eyes lose that fishy expression, and observe how your tongue regains its usual pink color.

Don't be afraid that you will fast too long. You will get hungry again when your body really needs food. When the sight of a stale crust of bread makes your mouth water you will again know what real hunger means, and Mother's food will thrill you once again as it did when you were a child.

Questions and Answers.

Question: M. H. G. asks: "What causes a baby's legs to cramp and draw back of the knees?"

Answer: Any time a baby's legs cramp or begin to draw back it is liable to be a symptom of some dangerous spinal irritation, such as infantile paralysis or cerebrospinal meningitis. Such symptoms in a baby should be immediately reported to your doctor, who can best tell what to do.

Question: H. S. asks: "Will you please tell me what foods, if any, contain iodine?"

Answer: The following foods contain the largest amounts of iodine: asparagus, pineapple, cabbage, kidney beans, mushrooms, carrots, strawberries, shrimp and other shell fish.

Question: Mrs. M. G. G. writes: "My brother has been ill with heart trouble for nearly a year—leaky valve. The heart specialist ordered complete rest, but he has insisted on taking two treatments a week from an osteopath, and his improvement has been very slow. Would not such treatment force the blood through the heart as rapidly as any other form of exercise?"

Answer: Your brother will never be cured of heart trouble as long as he uses the "complete rest" treatment. Osteopath treatments will surely be helpful to him, but he must get up and walk around several times daily in order to properly exercise the heart muscles. His diet should be very limited, and care must be used to preclude any possibility of flatulence. Exercises should be taken while lying in bed, and the walking increased each day in order to develop the strength which is needed to overcome any heart derangement.

Advertise in The Examiner

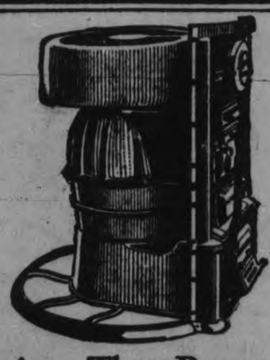

9 Points That Recommend The Treasure Furnace

THE Happy Thought "Treasure" Furnace owes its remarkable long life, its heating ability and its ease of looking after to its 9 well-conceived points of construction. You'll appreciate the value of these 9 features—all in the one furnace—

ALL CAST FURNACE—non-rusting. Developes no leaks in years of use. Remains efficient for a lifetime.

EXTRA HEAVY FIRE POT—in two pieces with room for expansion. Its straight sides eliminate ashes.

EXTRA LARGE COMBUSTION CHAMBER—provides for complete combustion of the gases—more heat from fuel.

BURNS ANY FUEL—any kind of coal, coke or wood. Wood grates are easily installed.

RADIATOR—is fully guaranteed—made by our improved moulding method which insures even thickness of metal.

ASH PIT—is cast in one piece—it is extra large and deep, with straight sides.

BASE BOTTOM—is made in one piece.

FEED DOOR—is double style, equipped with gas-tight flanges. Air is admitted through small perforations which aids combustion and saves fuel.

LARGE BELL CUP JOINTS—make an absolutely gas-tight joint.

Let us show you this furnace. No obligation.

TREASURE STOVES AND FURNACES

Sold in Peterborough by

A. E. MICKS

212 Hunter Street.

StaYoung is the new bed spring—the most outstanding development in bed spring construction by manufacturers who have devoted over forty years to the problem of improving sleeping comfort. Inspect the *StaYoung* spring. Ask for it by name. The sturdiest—most comfortable—long-living bed spring ever built.

1. *Cross Tension* 2. *Extra Strength*
3. *Perfected Base* 4. *The Stabiliser*

L. A. Young Industries of Canada Limited
Windsor, Ontario

Stayoung SWAYLESS BED SPRING For the Rest of Your Life

For Sale in Peterboro by E. G. Taylor, Furniture Dealer, 299 George St.

Hints On Etiquette

1. Is it polite to talk of one's private affairs, children, servants and the like, in public?

2. Are there any general rules for politeness in conversation?

3. Is it good form to discuss recent travels at length with folks who have never had the opportunity to make a similar trip?

The Answers.

1. No. Personal affairs are never so interesting to outsiders.

2. Listen to others, try to be interested, refrain from asking personal questions or the price of things, and never try to "show off."

3. No. Unless they ask specific questions.

READ THE WANT ADS.

SPEEDING AUTO HURDLES CAR

To prove the strength of his automobile a Frenchman recently speeded it to 60 miles an hour, drove up an incline and vaulted over another car. In the jump the car rose to a height of 10 feet. The landing was made without mishap to motor, springs or other parts of the auto.

If You're Dry Shod You're All Ready

For the Sloppy Days that are Bound To Come!

For the sloppy days that are bound to come, your old Rubbers won't keep out the wet or prevent discomfort and bad colds. Buy "Life Buoy" Rubbers at Neill's now and be ready when perfect foot protection is needed. Rubber footwear is not made that will give you more comfort, more wear or greater satisfaction.

Styles and sizes for the whole family at most reasonable prices.

GOLOSHES FOR LADIES', MISSES' AND CHILDREN

Are here in a wonderful variety of styles and colors, and at prices that are sure to please you.

MEN'S & BOYS' HEAVY RUBBERS THAT WILL STAND THE ROUGHEST OF WEAR

Men's Genuine Leather Top Rubbers, in 7, 12, and 15-inch heights that are priced at $3.75 TO $6.35

Men's Grain Leather 7-inch Tops..$3.15
Boys' 7 and 12-inch Leather Top Rubbers, from.....$2.60 to $4.00
Youths' 6-inch Leather Top Rubbers at.....2.15

MEN'S 4-EYELET AND 2-BUCKLE SNAG-PROOF RUBBERS at.....$3.15
Boys', as above, sizes 1 to 5.....$2.50
Youths', as above, sizes 11 to 13....$2.15

LADIES', MISSES' AND CHILDREN'S FINE RUBBERS

For every style of last:
Ladies' sizes, 2½ to 8.....85c and $1.00
Misses' sizes, 11 to 2.....75c and 85c
Children's sizes, 8 to 10½.....70c
Infants' sizes, 3½ to 7½.....65c

MEN'S BOYS', AND YOUTHS FINE RUBBERS

To fit any make of shoe:
Mens' sizes, 6 to 11, from..$1.10 to $1.35
Boys' sizes, 1 to 5, from.....95c to $1.15
Youths' sizes, 11 to 13, from..85c to 1.00

MEN'S, WOMEN'S AND CHILDREN'S HIGH TOP RUBBER BOOTS that we recommend for their Reliability.

MEN'S AND BOYS' HEAVY GUM RUBBERS with Moccasin style vamps:
Men's sizes, 6 to 11.....$2.90
Boys' sizes, 1 to 5.....$2.35
Youths' sizes, 11 to 13.....$1.95
Children's sizes, 6 to 10.....$1.60

The Neill Shoe Store

350-354 George Street

Come Saturday---The Last Big Day Of The Big Sale

THE MACDONALD "CLOSE-OUT" and Other Clearing Lines

Corner Worth Visiting

Situated in one corner of our Second Floor you will find the most interesting collection of attractively arranged Fancy China, Brassware, Glass and other items suggesting gift thoughts for Christmas. It's early for Christmas buying, but come and look for ideas.

Stamped Bedspreads

All manufactured by Beldings and stamped with a variety of most attractive patterns on strong factory cotton. Come early Saturday for these at..... **$1.00**

Stamped Dresses

These are dress patterns printed in various colours and designs on strong cotton. Each piece has one Woman's Dress or two Child's Dresses. Per piece..... **49c**

Fabric Gloves

Greys, fawns, modes and tans, in all sizes. Ornamented with prettily embroidered turnback cuffs, with ground colours in contrasting shades. Sale price, pair, **45c**

Fabric Gloves

Some fur trimmed, some double fabric. Some slip-on, others with natty fancy turnback wrists. All colours and sizes. Per pair... **98c**

Cashmere Stockings

Thick, warm Stockings which will stand lots of hard wear. Here in black, grey, coating, sand and nude. Per pair..... **59c**

Full Fashioned Silk Hose

Fine quality Silk Hose, the best for winter. Every pair well shaped and in a full range of colours. Price, per pair..... **$1.39**

Ribbed Childs Hose

Children's Heavy Wool Stockings for hard wear. Black only. Sizes 7 to 11. Actually worth up to 85c pair, for..... **59c**

Silk Hose

In all sizes and in a range of black, white and twenty odd colours. One of the most perfectly made Stockings on the market, which costs you, per pair, only.... **79c**

ANOTHER SALE OF All Wool BLANKETS $7.40

Good heavy Blankets, woven from soft all-wool yarn. All are thick, closely woven and finished with cosy soft surface All whipped singly, and ornamented with fancy blue striped borders. Regular $10.00 values. Sale price, per pair, only..... **$7.40**

More Sale Flannelettes

BOTH WHITE AND STRIPED

Thousands of yards of these were bought from the Macdonald clearing stock, and we are still able to give you the best possible value at various special prices, per yard,

12½c 17c 25c 29c

Grey Wool Blankets

FULL DOUBLE-BED SIZES

If you need thick, heavy Blankets for camp or general use it will pay you to see these. All finished singly and ornamented with the usual fancy striped border.

6-LB. **$3.95** PAIR 7-LB. **$4.95** PAIR

Unbleached Sheetings

Two serviceable Sheetings in plain weave and in a good weight for general use. Both finished with clear surface ...

43c 49c

Firm White Sheeting

Firm Sheetings, woven from even round thread, and finished with very little dressing. 72 and 81-inch widths. Per yard,

79c 89c

White Pillow Cottons

ALL FINE FIRM QUALITIES

We secured many full bolts of these Circular White Pillow Cottons in both Prue and Wabasso makes. Here is a good opportunity to replenish your stock at the best possible prices, per yard ....

28c 39c 49c 59c

Lovely CURTAIN NETS 89c yd.

HUNDREDS OF YARDS OF FILETS, NOTTINGHAMS AND MADRAS ON SALE SATURDAY

These are fine, firm, lacey Curtainings, patterned with a variety of attractive designs, ranging from small spots and fancy figures to large running all-over designs. The group includes whites, cream and ecrus. Some are slightly soiled. Values up to $1.20 the yard. Widths 36 to 45-inch. Sale price, per yard..... **89c**

$2.95 and $3.50 Silk Panels

We have these in cream, ecru and honey shades, and in a variety of extremely pretty designs. The best curtain value ever offered in Peteborough. Worth 2.95 and $3.50. Sale Price, each..... **$1.95**

Frilled Curtains

READY TO HANG

Fine White Curtains, decorated with bars and checks of self colour, and in some cases with fancy spot and figures of rose, gold, blue, etc. Worth $1.00 the pair, for..... **79c**

White & Cream Nets

Nets of various kinds and in a number of attractive patterns. Some finished with plain edge, others trimmed with fancy lace. You will find included with these Nets suitable for all rooms. All showing exceptional value at, per yard..... **59c**

Ecru Net Panels

ALL FULL SIZES

These are all in serviceable deep cream colour, in Nottingham and Tuscan nets, finished with plain or fringed ends. Several patterns from which to make a selection. Panels worth $1.00 and $1.25. Sale price, **79c**

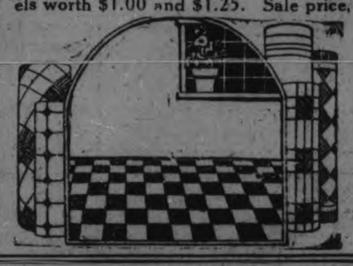

Simmons Bed Outfit

These consist of All-Steel Beds, Springs and Mattresses, grouped to make complete Outfits at various Sale prices. Outfits all worth considerably more than the special prices quoted .....

$19.50 $24.50 $39.50

Good Patterns In Linoleums

Standard qualities in both two and four-yard Dominion Linoleums. Patterns and colours for all rooms. Sale price, per sq. yard..... **83c**

Oilcloth And Feltols

These dependable Floor Coverings are here in a number of fancy and tile designs and in almost every colour. Sale price, per sq. yard.. **45c**

Warm Fancy Socks For Men 59c

300 pairs of these good, heavy Plain and Fancy Socks from the John Macdonald stock. Socks worth all the way from 75c to $1.00 the pair.

Men's Natural Combs.

Comfortable, good wearing garments of medium weight and in a good natural shade. Sizes 34 to 44. Splendid value, per garment..... **$2.95**

Real Value In Men's Ties

Full sized Silk Ties, well made, and in a splendid range of fancies and striped patterns. Ties worth regularly 65c and 75c each. Sale price, each..... **49c**

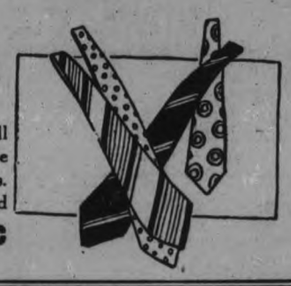

LARGE BROWN

Turkish Towels

Good, thick, heavy Bath Towels with light fawn ground, patterned in fancy white designs. Worth 75c each. Sale price..... **59c**

Rockfast Drills

For overalls, heavy duty shirts for the factory, and outdoor wear. Here in several good black and navy blue patterns. Sale price, per yard..... **29c**

Women's Wool Vests

SECONDS

All of soft, finely knitted wool. Made with cumfy cut and opera top. Finished with tubular trim. Sizes 34 to 44. Worth $1.75. Sale price..... **89c**

Fall Weight Bloomers

Thick, close jersey knit garments in pink, white, sand and orchid. Splendid value at, per pair..... **69c**

Fleeced Bloomers

Good heavy garments in white, sand and grey. Both these and the former line are stocked in standard, large and extra large size. Per pair..... **59c**

The Biggest Value Yet in Women's Crepe And Wool Dresses

VALUES FROM $10.00 TO $19.50

They are not the newest arrivals in the department, but you will find in the group many extremely pretty, well made, serviceable Dresses. Some of good flat crepe, some of all-wool flannel, others of fine wool poplin or charmine. Dresses in sizes from 16 to 40. A good variety of colours. All on Sale Saturday, each ... **$5.00**

ANOTHER WELCOME EVENT FOR BELATED COAT BUYERS

Beautiful Fur Trimmed Winter Coats $22.50

A few fancy tweeds, some pretty velours and other odd lines from our regular stock, but the greater number of the garments offered at this special price on Saturday consists of a group of Coats bought at a special clearing price.

These are well made from thick pile fabric cloths, and trimmed with fine quality Thibetine fur. Sizes 16 to 42. Colours are tan, brown, sand, burgundy, green, grey and black.

Women's Winter Combs.

Serviceable garments of medium weight, in all sizes, and all in the strap shoulder, knee length style. Sale price, each..... **79c**

Silk & Wool Vests

These are seconds in Women's fine quality Wool Vests with narrow silk stripe. Vests in sizes 36 to 44, and in qualities which would sell regularly at prices from $2.00 to $2.75. Sale price, **$1.29**

Women's Combs.

A group including strap shoulder, short and long sleeve, knee and ankle length styles. In cream colour. Sizes 38, 40 and 42, but not all sizes in all styles. Actual worth $2.00 to $3.50, for **$1.39**

Winter Combs.

Medium weight garments, in strap shoulder, knee length, and in short sleeve, ankle length styles. All perfect, in fresh, clean goods. The original values run as high as $2.75. Sizes from 36 to 42. Sale price..... **$1.50**

All Wool Combs.

This group includes some seconds and some perfects, in strap shoulder, short sleeve, knee length and ankle length styles. All are garments of fine quality. Garments worth $3.75 to $5.00. Sale price..... **$2.35**

Black Duchess Satin

A yard wide, thick, soft Satin in a regular $1.75 quality. Sale price, per yard..... **$1.00**

THE HALL STORE

GAYTEES AND ZIPPERS

Are here in all the new styles and sizes, in low and high cuts and in many new colors. Ideal for warmth and comfort. Priced at **$3.00 to $6.00.**

"It was always said of him that he knew how to keep Christmas well, if any man alive possessed the knowledge. May that be truly said of us, and all of us. And so, as Tiny Tim observed, God Bless Us, Every One." —Dickens' Christmas Carol.

Come to Giftland

OVERSHOES

For misses and children, in cashmere or all-rubber, with 4 buckles. Children's, up to size 10½, for **$2.75** pair. Misses' and Youths', sizes 11 to 2, **$3.00** pair.

IN THE GIFT SHOP

MEN'S FOUR-IN-HAND TIES, neatly boxed in holly boxes for gifts. Pretty patterns in Paisley, floral, check and stripe designs.

GIFT SHOP—SPECIAL

49c Each

BOYS' MITTS, in the tan cape, wool lined and fur cuff style. Very soft make of leather. Has elastic wrist-band, and just right for dressy wear.

GIFT SHOP—SPECIAL

$1.25 Pair

MEN'S FINE SHIRTS, made of good quality fine English broadcloth in popular stripe and novelty check patterns; also plain white. Separate collar and collar attached. Sizes 14 to 16½.

GIFT SHOP AND MEN'S SHOP—SPECIAL

$1.50 Each

GIFT STATIONERY, in the deckle and plain edge, with tartan and plain contrasting lining, in colors of blue, mauve, yellow and white. Each box consists of 1 Quire Sheets of Paper and 1 Quire Envelopes.

GIFT SHOP—SPECIAL

50c a Box

BRASS ASH TRAYS, in the newest novelty patterns. A very useful article for the man that smokes. Oriental and sport designs.

SPECIAL

25c Each

IN THE GIFT SHOP

500 YARDS QUALITY CREPE DE CHENE

We have received a beautiful selection of all the newest shades in a real good quality Crepe de Chene. Ideal for dresses and making up lingerie for Xmas gifts. Do not fail to see this lovely cloth and its splendid colors. Full 38 inches wide.

SILK DEPT.—SATURDAY SPECIAL

79c Yard

SATIN FACED CREPES

Heavy quality, highly finished. Very popular for afternoon dresses—so desirable on account of being a reversible silk fabric. Full 38-inch. Colors are navy, reseda, tan, mould, monkey skin, rosewood, grey, gold, sand, mullberry, orchid and black.

SILK DEPT.—SATURDAY SPECIAL

$2.75 Yard

FRENCH CHIFFON SILK VELVETS

Lovely quality Silk Velvets that have a beautiful heavy pile. Used so extensively for afternoon and evening dresses. Colors are golden brown, Agna green, tea rose, coral, Raphail blue, wine, battleship grey and seal brown. Full yard wide.

SILK DEPT.—SATURDAY SPECIAL

$2.98 Yard

LADIES' BLOOMERS

Another splendid line of new Balbriggan Bloomers for ladies. Has good strong elastic, and all come in the large sizes, such as 46, 48 and 50. Colors are pink, peach, mauve and white.

MAIN FLOOR—SATURDAY SPECIAL

59c Pair

COMFORTERS

Well filled Cotton Comforters in the very large size. Well made and filled with pure sanitary cotton only. Pretty floral cambric and chintz covering, with single and double plain panels.

MAIN FLOOR—SATURDAY SPECIAL

$3.49 Each

IRISH LINEN HUCKABACK TOWELS

Fancy Damask All Pure Linen Hand Towels, splendid quality huckaback, neatly hemstitched, with fancy damask border and space for initial. Several sizes to select from. Assorted patterns. Wonderful value.

SIZE 18 x 34. SPECIAL, EACH 69c
SIZE 20 x 36. SPECIAL, EACH 79c
SIZE 20 x 38. SPECIAL, EACH $1.00
SIZE 22 x 38. SPECIAL, EACH $1.25

LINEN DEPT. AND GIFT SHOP—SATURDAY

LINENS ARE ALWAYS ACCEPTABLE

100 DOZEN "MADEIRA" EMBROIDERED NAPKINS

6 For $1.89

Made in Funchal Madiera. All pure linen and hand-embroidered are these lovely quality Madiera Napkins. Splendid assortment of designs, such as bird, butterfly and basket patterns. Size 12 x 12 inches. Specially priced.

MAIN FLOOR AND GIFT SHOP

IRISH HEMSTITCHED LINENS

Beautiful range of Plain Linens, neatly hand-hemstitched, suitable for embroidering. Choice of several sizes to match. Lovely quality linen.

Luncheon Cloths—Size 36 x 36. Each $1.25
Size 45 x 45. Each $2.00
Scarfs—Size 18 x 36. Each 75c
Size 18 x 45. Each $1.00
Tray Cloths—Size 12 x 18. Each 39c
Size 16 x 24. Each 50c
Hemstitched Napkins, size 12 x 12. Each 20c

50 DOZEN HEMSTITCHED LINEN NAPKINS

Splendid quality Linen Damask Hemstitched Luncheon Napkins with fancy damask patterns. Several designs. Specially priced. Make ideal gifts in boxes.

SATURDAY SPECIAL

6 For $1.50

LINEN DEPT. AND GIFT SHOP

SILK AND WOOL HOSE

For ladies that require a very fine quality of Silk and Wool Hose. Reinforced both heel and toe; also with widened top. Made expressly for the Canadian Department Stores. Colors are parchment, zinc, French nude, muffin, peach, moonlight and black. Sizes 8½ to 10.

SATURDAY

98c Pair

HOSIERY DEPT.

FULL FASHIONED HOSE

Beautiful quality All Pure Thread Silk Full-Fashioned Hose. Reinforced heel and toe, with wide extension top and double piece for hose supports. Extra fine quality in Orient and C. D. S. L. Brands. All sizes in each shade of pearl blush, mastic, shell, autumn, moonlight, plaza grey, beige, grain, flesh, champagne, opal, mauve.

$2.00 Per Pair

HOSIERY DEPT.

SCOTCH KNIT GLOVES

Ladies' All Pure Wool Scotch Knit Gloves, made in Scotland. Splendid quality. Comfortable and warm for the cold winter months. Colors are beaver, camel and Havana brown. Sizes 6, 6½, 7 and 7½.

SATURDAY SPECIAL

59c Pair

GLOVE DEPT.

CHAMOIS SUEDE GLOVES

Ladies' Fabric Suede Gloves with fancy embroidered turn-down cuffs. Neatly worked in contrasting color effects. Fancy stitched fingers and points. A lovely quality, in sand, pastel, mode and grey shades. Sizes 6, 6½, 7 and 7½.

SATURDAY SPECIAL

$1.00 Pair

GLOVE DEPT.

LADIES' LINEN HANDKERCHIEFS

We have received a shipment of Pure Linen Handkerchiefs direct from Ireland. Fine quality, all-white, with neat hemstitch edges. Size 11 x 10 inches.

10c Each

HANDKERCHIEF DEPT., MAIN FLOOR—SPECIAL

FRENCH KID GLOVES

A new shipment has arrived of these beautiful soft quality of genuine French Kid Gloves. All with fancy colored embroidered points, in turn-down styles. Colors are mode, beaver, blonde, grey, brown and black. All sizes.

$2.49 Per Pair

GLOVE DEPT. AND GIFT SHOP—SATURDAY

WOOL BLANKETS

That make excellent gifts for the bride-to-be and for Xmas presents. Full double-bed size, whipped singly, white with pink or blue borders. Lovely quality. Limit of two pairs to each customer.

SATURDAY SPECIAL

$7.29 Pair

MAIN FLOOR

CHRISTMAS BATH TOWELS

The finest assortment of beautiful quality White Bath Towels with fancy stripes and jacquard colored borders. Ideal for Xmas gifts. All styles and sizes. Moderately priced. Special display on Saturday.

PRICED AT

35c, 45c, 49c, 59c, 69c, 75c, 85c, and $1.00

MAIN FLOOR AND GIFT SHOP

GIVE HER A "KENWOOD"

What could be more acceptable than a lovely "Kenwood" Blanket? Right now is the time to select it for Her. All sizes and all the new plain shades and check designs now in stock. We will hold your choice until you are ready to take it. Our advice is to buy now to save disappointment.

SIZE 60 x 84 SIZE 72 x 84

$8.95 Each $10.45 Each

MAIN FLOOR AND GIFT SHOP

Winter Coats

Ladies' and Misses' Coats of pinpoint and velour; also fine tweeds. All cut in this season's smart styles. Cordings and self strappings. Shawl and crush collars of Thibetine and mandel. Fully lined and interlined. Color are Canton blue, wine, gull grey, hunter green, rust, chestnut and navy. Sizes 13 to 40. Values to $19.50.

SPECIAL

$15.00

READY-TO-WEAR, SECOND FLOOR

Ladies' Dresses

Ladies' and Misses' Dresses of flat crepe, crepe satin, georgette, Peau-de-Pache, and georgette and velvet combined. One-piece styles with flare and drapes, diagonal tucks and stitching. Two-piece styles with pleats, tucks and strappings. Colors are Canton blue, Malaga, chestnut, rosewood, beige navy and black. Sizes 14 to 44.

VALUES TO $39.00—SPECIAL

$25.00

READY-TO-WEAR, SECOND FLOOR

ART NEEDLEWORK

Fine quality Luncheon Sets, including Lunch Cloth and 4 Napkins to match. Stamped in pretty design on Indian linene. Size of Cloth, 36 x 36 inches, and Napkins, 12 x 12 inches.

MAIN FLOOR—SATURDAY SPECIAL

$1.29 the Set

BARGAIN ANNEX OPEN WITH WONDERFUL NEW VALUES AT LOWER PRICES

Canadian Department Stores Limited

SUCCESSORS TO THE CRESSMAN CO., LTD. — STORE NO. 15

200 FACTORY COTTON APRONS

Good quality Factory Cotton Aprons, trimmed with plain color chambray, in colors of green, pink, sand and mauve. Finished with two pockets.

MAIN FLOOR—SATURDAY SPECIAL

59c Each

COME ON BOYS AND GIRLS

COME TO TOYLAND

If you haven't seen Toyland yet, come tomorrow. You will have heaps of fun. There was never a finer assortment of Toys and interesting playthings than what you will see there. Ma-Ma Dolls, Trains, Teddy Bears, Rollicking Animals, Electrical Trains, Games, Bricks, Tricks of all kinds, etc. Come and have a wonderful time with the other boys and girls.

TOYLAND, FOURTH FLOOR
CANADIAN DEPARTMENT STORES

BOYS' AND GIRLS' BOOKS

Boys' Scouts, Alger Series, Radio Series; also Books by Leslie & Optic. Fine assortment of these Books.

PRICED AT

25c Each

Motor Maids, Radio and Campfire Girls

PRICED AT

49c Each

Copyright Fiction by popular authors. Reproductions of $1.50 and $2.00 Books.

PRICED AT

75c Each

"HORROCKSES" WHITE FLANNELETTE

200 yards of this very good quality English make of White Flannelette. Every lady knows that "Horrockses" Flannelette gives every satisfaction. Pure white and full 30 inches wide.

MAIN FLOOR—SATURDAY SPECIAL

29c Yard

BOUDOIR SLIPPERS

That make fine gifts. See the special display of Boudoir Slippers in the Shoe Department on the Second Floor. Many new colors, in fancy leathers, with silk pom-poms and rubber heels.

SHOE DEPT., SECOND FLOOR—PRICED AT

98c, $1.50 and $1.75 Pair

GIFT SLIPPERS

Special showing in Giftland of Ladies' Fancy Tapestry and Patent Boudoir Slippers. Very warm and comfortable, in a fine color selection.

PRICED AT

$1.75 Pair

FELT SLIPPERS

Ladies' extra fine quality Felt Slippers, velvet collar, braided edges and large silk pom-poms. Soles are flexible leather. All sizes.

GIFTLAND—SATURDAY SPECIAL

$3.00 per Pair

LADIES' BLOOMERS

Winter Weight Cotton Bloomers, substandards of our better lines sold at higher prices. Splendid quality. Colors are pink, blue, peach, cream and mauve. Sizes 36, 38, 40 and 42.

BARGAIN ANNEX—SATURDAY SPECIAL

59c Pair

O.S. BLOOMERS

In the winter weight for ladies. Splendid assortment of colors. All good quality. Marked at special low prices for Saturday only.

BARGAIN ANNEX—SATURDAY SPECIAL

69c Pair

RAYON BEDSPREADS

To match those beautiful Kenwood Blankets, in a fine selection of new designs and colorings. Choice of single, three-quarter and full size. The selection is at its best. Come in and see them on Saturday.

MAIN FLOOR AND GIFT SHOP—PRICED AT

$3.95 to $10.00 Each

"MEET ME" AT TURNBULL'S GREATEST TOY-LAND TOMORROW "SANTA CLAUS"

"SANTA CLAUS" has sent us word he will arrive on our roof, Simcoe Street side, at 10 o'clock to-morrow morning, where he will have a word to say to all his little friends. Then he will go down to the Simcoe Street entrance, where he may tell you of the wonderful toys of all kinds he has sent to Turnbull's Toyland, 4th Floor.

BIG "PRACTICAL"

DRESS Special

SATURDAY, EACH

$12.50

Many choice business wear Dresses in charmeen, in plain navy and fine pin stripes; also Jersey Dresses in many choice colors for every-day wear. Good assortment of outside sizes up to 46. Very special value Saturday.

The Savings are Big on Childrens COATS Saturday

THREE PRICE GROUPS

CHILDREN'S COATS AT $11.95
Made of exceptionally fine quality blanket cloth. All warmly lined and interlined. Nicely trimmed with fur collars. Sizes 8 to 14 years.

CHILDREN'S COATS AT $9.95
Made of good quality blanket cloth in plain colors and heather mixtures. All have fur collars, and all are lined and interlined. To fit ages 6 to 14 years.

CHILDREN'S COATS AT $6.50
To fit ages 2 to 6 years. Made of chinchilla, velour and polo cloth. All with fur collars and well lined.

300 CHOICE COAT BOUQUETS
Artistically arranged and blended. A very choice assortment in two price groups. Very special Saturday, each .. **19c** **25c**

THE FAMOUS "GALT" JACQUARD TOWELS
Big size, 20 by 40 inches, in the dainty color combinations of rose, blue, mauve and gold. They are quite outstanding in quality and color combinations. Saturday, each..... **69c**

FRESH HIGH GRADE MARASCHINO CHERRIES
Full pound boxes. Regular 85c box. Candy Shop Special. Saturday, box **57c**

100 BEAUTIFUL SWORD FERNS
All in healthy condition. Saturday, each **25c**

MEN'S FLANNELETTE NIGHT SHIRTS
Big roomy sizes. Sizes 15½ to 17. Saturday, each **$1.95**

MEN'S ALL-WOOL HEAVY WORK SOCKS
Regular 60c pair. Saturday, pair **39c**

New Bright Colored Hats

Real snappy mid-winter styles to add that much needed touch of distinction to the dark furs of the winter coat styles. All novelty stitched. Colored failles, satin and metallic combination. Big choice of styles and colors. Extra special Saturday, each..... **$4.95**

Every One Smart Hat Styles 50 Only Felt and Velvet Combinations

For women, misses and children. Regular values, $4.25 and $4.95 each. On Sale at 9 a.m. Your choice, each..... **$1.69**
(2nd Floor)

Second Floor Special in Girls' Flannel Middies

Colors of sand, green and navy. Sizes 16, 18 and 20. All-white Soutash braid trimmed. Saturday, each..... **$1.89**

Second Floor Bloomer Special

Made of extra good quality broadcloth in peach, rose, white, blue, orchid, sand and black. Sizes 25, 27 and 29. All good generous sizes. Special at, per pair..... **95c**

Cold Weather Gowns

Of fine quality flannelette. Made with long set-in sleeves and yoke neatly finished with colored stitching. Good large size. Saturday's price, each..... **$1.19**
(Bargain Basement)

EXTRA—EXTRA SPECIALS

DAMASK SERVIETTES
Hemmed ready for use. **8 for $1.00**

FLANNELETTE CRIB BLANKETS
Blue or pink borders. Pair **98c**

BABY PULLOVERS
All-wool, hand-knit. A pair **98c**

BABY BOOTTEES
All-wool, hand-knit. A pair **39c**

BABY BONNETS
Hand-knit, all-wool. At, each **69c**

BABY MITTS
All-wool, hand-knit. A pair **39c**

ALL-LINEN GLASS TOWELS
16 by 28 inches. Each, **19c**

INFANTS' DELIGHT SOAP
Special, **3 for 25c**
(One Cake Free)

NATURAL LINEN SHADE ROUND CENTRES
Embroidered in colors. Each **39c**

MEN'S WORK MITTS
With finger and thumb. Saturday, pair **33c**

ALL-LINEN LUNCHEON CLOTHS
With colored borders. Size 36 x 36-inch. Each, **69c**

LINEN DOYLIES
Cluny lace trimmed. Saturday, 2 for **25c**

DAMASK TRAY CLOTHS
Saturday, each **19c**

WHITE CENTRES
Embroidered in colors. Saturday, each **39c**

SAVE ON THE CHOICEST OF CHRISTMAS GIFT HANDKERCHIEFS

The 10,000 purchase lot secured at a quarter, a half and more less than regular values offers you tremendous opportunities to save. Every one new. Every one fresh. Many beautifully blended and artistically arranged boxed assortments. Every one moderately priced.

"KLEINERTS"
Superior quality "Baby" Rubber Pants. Plain and ventilated. Pair **49c**

GLOVE SPECIAL
Superior quality Chamoisette Gloves. Turn back and flare cuffs embroidered. Pair **49c**

"CORTICELLI" BEAUTIFULLY FINE ALL-WOOL KNITTING YARN
Every ball full 4-ply and full 2 oz. balls. A reguar 35c quality. 22 shades to choose from. Very special Saturday, ball **25c**

"TURNBULL'S" AGAIN TO THE FRONT WITH ANOTHER BIG HOSIERY PURCHASE

Women's Silk and Wool Plaited Hose in all sizes and all the best new shades. Regular $1.25 quality. Saturday, pair..... **79c**

CHILDREN'S HOSE
All-wool and silk and wool, in plain and ribbed. Sizes 6 to 7½ at, pair **59c**
Sizes 8 to 9½ at, pair, **79c**

EXTRA LARGE, WIDE TOP BLACK CASHMERE HOSE
For stout women. Sizes 9 to 11. Saturday, pair, **$1.69**

WOMEN'S SILK AND WOOL HOSE
Plain colors, checks and heather mixtures. Regular $1.25 quality. All sizes. Saturday, pair .. **69c**

BI-TEX SILK HOSE
With the unique interlining. Perfect fit. Warm and comfortable. Saturday, pair **$2.00**

STUNNING COATS, AWAY BELOW THEIR REGULAR VALUE SATURDAY,

$29.50

Highly desirable Coats, fashioned of splendid quality duvetyn and needlepoint. Luxuriously fur trimmed. Smart styles, with exquisitely simple lines broken by subtle flares and tucks. Satin de luxe lined and interlined for warmth.

Stamped Goods Specials Saturday

STAMPED HEMSTITCHED RUNNERS
Each, **39c**

STAMPED TEA TOWELS
All-linen. Each, **25c**

STAMPED APRONS
Big over-all size. Each, **69c**

STAMPED LUNCHEON SETS
Each, **$1.25**

STAMPED TEA CLOTHS
Each, **85c**

STAMPED PYJAMAS
Pink and Orchid. Suit, **95c**

STAMPED LINEN RUNNERS
Each, **39c**

EXTRA FINE ALL-LINEN LUNCHEON CLOTHS
White, hemstitched and drawn work. Each **$1.49**

"EXTRA VALUE" COATINGS, SILKS, BROCADES

SPLENDID QUALITY DUCHESS SATIN
In navy, black and brown. 36 inches wide. Saturday, yard, **98c**

RICH BROCADED SATIN
Regular $3.50 quality. Full 36 inches wide, in shades of orchid, peach, tiger lily, sky blue, ivory, grey, rosewood, beige and green. Saturday, a yard **$1.29**

EXTRA FINE DRESS VELVETEEN
In shades of rose, Raphail, pirate red and brown. 36 inches wide. Saturday, yard **$1.69**

BLANKET CLOTH COATING
Exceptional fine quality, 54 inches wide, in delph blue, brown and white. Saturday, yard **$1.75**

MEN SAVE

$10.00 AND $15.00 ON YOUR

WINTER O'COAT

ALL GOOD STYLES

$14.95
$19.50
$24.50
$26.50

They were sent to sell by an overstocked maker.

Extra Basement Specials Saturday

LOW PRICED PRACTICAL ELECTRIC TOASTERS
Can be used for frying and grilling. It is finished on polished base and has extra rack for toasting. Guaranteed for 1 year. Regular $1.98. Saturday.. **$1.29**

TEA KETTLES
An attractive design, nickel-plated. These Kettles are made from heavy copper and beautifully finished. 8-qt. size. Regular $3.00. On Sale Saturday ... **$2.19**

ALL-HAIR BANNISTER BRUSH
Hair securely fastened in hardwood back. 8-inch surface. Regular $1.49. Saturday.. **85c**

RADIANT ELECTRIC IRONS
Well improved back-rest, heavily nickel-plated, well shaped, evenly heated base. Complete with Cord. Regular $4.25. Saturday **$2.50**

WHITE JAPANNED BREAD BOXES
Square style, round corners. Size about 10 x 12. Keeps bread fresh and moist. Regular $1.98. Saturday **$1.19**

S.M.P. WHITE ENAMELLED TEA KETTLES
8-qt. size. A strong durable Kettle that will give every satisfaction. Regular value, $2.25. Saturday.. **$1.49**

BIG BASEMENT HOSIERY SPECIAL FOR MEN, WOMEN AND CHILDREN

"A factory clean-up of odd lines." Silk and wool and all-wool. Regular 75c to $1.50 pair. All sizes, all kinds and colors. Your choice, Bargain Basement, pair..... **33c**

BARGAIN BASEMENT DRESS SPECIAL SATURDAY

20 Dresses in the lot. Marked away down and sent down from 2nd Floor for quick sale Saturday. Printed silk, crepe, tricotine and Poiret twill are the materials. Each..... **$6.49**

BETTER QUALITY HOUSE DRESSES
Made of printed percales and striped or figured broadcloth. Long set-in sleeve, turn-down collar with small silk tie, neat belt finished with white buckle and piping. Sizes up to 42. Saturday **$1.98**
(Bargain Basement)

BLACK OVERALL APRONS
Overall Aprons to save the clothes. Made of heavy twill black sateen, with kimona sleeve, and finished with belt. All black. Saturday, each.. **98c**
(Bargain Basement)

CIRCULAR VEST LENGTHS
In the natural color. Good width and can be put to various uses, such as making bloomers and children's underwear. Saturday, length **25c**
(Bargain Basement)

FLEECE-LINED VESTS HEAVY
Of plain, with ribbed cotton. Long sleeves. Close-fitting neck, buttoned front. Sizes up to 42. Saturday ..... **2 for $1.50**
(Bargain Basement)

TULIPS Holland grown, sturdy Bulbs. **DAFFODILLS** Special Saturday..... **6 for 49c**

THE J.C. Turnbull CO. LTD.

Join "The Turnbull" Christmas Chesterfield Club. Easy payments—$10.00 down, no interest charges. 6 Months to pay.

The very choicest of the new Sani-Bilt Chesterfield Suites to select from. With the manufacturer's co-operation we are able to offer very special low prices until the Club membership of 100 is complete.

WOMEN'S PAGE

PERSONALS

A very pleasant bridge party was held in the auditorium of St. Alphonsus Lyceum last evening under the auspices of the Catholic Women's League. Prizes were won by Mrs. J. R. McDonald and Mr. A. J. Reynolds. The president of the League, Mrs. John Lynch, acted as general convenor assisted last evening by Mrs. W. J. Grady. The committee in charge of bridge, was composed of Mrs. W. O'Brien, Mrs. J. Grisdale and Miss Norah Shevlin. Among those noticed were: Mr. and Mrs. A. J. Reynolds, Mr. and Mrs. H. Gainey, Mr. and Mrs. J. Grisdale, Mr. and Mrs. J. R. McDonald, Mr. and Mrs. W. S. Merrell Mr. and Mrs. Frank Eano, Dr. and Mrs. J. F. O'Brien, Mr. and Mrs. T. J. Ryan, Mrs. G. White, Mrs. E. G. Hiland, Mrs. F. B. McNulty, Mrs. N. Phelan, Mrs. W. O'Brien, Mrs. J. J. McCabe, Mrs. H. Owen, Mrs. Southern, Senior, Mrs. J. J. Southern Mrs. J. E. Sullivan, Mrs. Frank Hickey, Mrs. John R. Corkery, Mrs. F. J. Overend, Mrs. J. J. Doris, Mrs. George Lynch, Mrs. J. Fitzpatrick Mrs. Emmet Cronin, Mrs. Henry Hickey, Mrs. M. Sharpe, Mrs. J. J. Condon, Mrs. John Lynch, Mrs. W. J. Grady, Mrs. L. Wade, Mrs J. H. Poore of Renfrew the Misses Norah Shevlin, Agnes Grant, Marita Grisdale, Eleanor Grisdale, Laura O'Brien, Margaret Lynch, May Grady, May Sullivan, K. Masterson, K. McAuley, G. McFadden, Adeline Doris, Irene O'Brien, C. McCarthy; Messrs. W. Grisdale F. L. Shortt, W. McDonald. At the conclusion of the card games, piano solos were played by Miss Eleanor Grisdale and Mr. Joseph Schooley.

* * *

Miss Anna Frank of Smith Township is spending a few days in Lindsay, attending the wedding of her cousin.

* * *

Mr. J. F. Allin was in Campbellford yesterday, representing Corinthian Lodge A. F. and A. M., at the funeral of the late George T. Dickson.

* * *

Miss Doris Rathbone of Toronto, daughter of Mr. and Mrs. Frank Rathbone of this city, will broadcast this evening from Station CNRT, Toronto.

* * *

Mrs. Herbert Dobson will receive for the first time since her marriage at her home at 313 Stewart Street, on Saturday, November 19th, from half-past three to six o'clock. Mrs. D. G. Bell will receive with her.

1d, 118, 3512

* * *

Dr. C. H. Amys, who had a birthday yesterday, was surprised by about twenty-five of his friends last evening at his home on Stewart Street, and a real celebration held in his honor. The presentation of a large bouquet of chrysanthemums was made to Dr. Amys and Mrs. Amys received a silver bon-bon dish. A huge birthday cake was also baked by Miss Elizabeth Rubidge and presented to the celebrant. Prizes for bridge, played during the evening, were won by Miss F. Burnham and Mrs. A. Nickels. Among those present were: Mr. and Mrs. J. H. Ferguson, Mr. and Mrs. Mark Burnham, Mr. and Mrs. R. Heiderman, Mr. and Mrs. A. Caddy, Mr. and Mrs. A. L. Amys, Mrs. Denmark, Mrs. Nickels, Miss F. M. Burnham, Miss Emma Clementi, the Misses Rubidge, the Misses Peck, Messrs. F. Clementi R. Fair, H. Rush, H. Bertram and J. Bertram.

* * *

Mr. E. F. McGee has been successful in passing the final examination of the University of Applied Science of Chicago, Illinois, and in receiving his diploma, which classes him with all recognized finger print experts.

* * *

Mr. Charles Rishor, of 168 London Street, is spending a few days in Toronto.

* * *

The Misses Harstone, Water Street, entertained at bridge on Wednesday evening.

* * *

Mrs. George Fenwick and small son Edgar, who have been visiting the formers parents, Rev. and Mrs. W. S. Edgar of Gilmour Memorial Church, for the past six weeks, left this morning for their home in Detroit.

* * *

Mrs. T. McWilliams, Gilmour Street, was hostess at a bridge party at her home on Wednesday afternoon, one of a series of bridges which Mrs. McWilliams has been giving recently.

* * *

Mr. E. J. Brown, King George Street, entertained a number of his friends at a "stag" party last evening.

* * *

Mr. and Mrs. W. C. Cooke, Sherbrooke Street, were hosts last evening at a very jolly card party held at their home, under the auspices of the Ladies' Liberal Club. Nine tables of euchre were played, prizes being won by Mrs. O'Grady and Mrs. Crombe (consolation), with the "lucky number" award to Mrs. C. Nixon. Refreshments were served later and enjoyable vocal solos given by Mrs. J. Dwyer and Mr. Cooke, with accompaniments played by Miss Vera Foster. Among those present were: Mesdames G. A. Gillespie, McWilliams, William Stevens, C. R. Banks, H. McIlmoyle, J. McCarthy, J. Bacon, B. F. McNeely, Grimison, J. Minicolo, W. Metheral, J. Fontaine, O'Grady, Crombe, C. Nixon, J. Roach, J. Brady, T. Allston, W. Gallegher, W. Thomas, J. O'Reilley, M. Costello, W. Y. Scollard, M. McDougall, J. Dwyer, Russell, F. Whaley, J. Coursey, Mr. and Mrs. J. D. Deyell, and the Misses C. Fontaine, Vera Foster, O'Connor.

* * *

The South-end Sewing Circle of Knox Church held a Talent Tea yesterday afternoon at the home of Mrs. J. J. Pollock, 165 Perry Street. Despite the inclement weather there was a wonderful turnout both in the afternoon and early part of the evening. Mrs. Pollock was assisted in receiving by Mrs. Wm. McDonald and Mrs. R. Foster, president of the Ladies' Aid. Mrs. L. Gerrard showed the visitors into the dining room, where the table looked very pretty with Madeira centre, red candle and silver candlesticks. Mrs. J. Whitfield and Mrs. J. Robertson presided at the tea table, and those assisting were Mrs. J. Ego, Mrs. Cook, Mrs. A. Long, Mrs. J. Benson, Mrs. R. Lockie, Mrs. M. Buckham and Miss McDougall. The program of music was an exceptionally good one and was in charge of Mrs. Arthur Pitchford. There were piano selections by Mrs. Goodfellow, Miss Eileen Rose, Miss Muriel Benson and Miss May Pollock. Mr. Alex. Robertson contributed some violin selections and Miss Addie Batten and Master Roy Pitchford gave vocal solos. Mrs. G. H. Rowe gave several readings. The accompanists for the afternoon were Miss Eileen Rose and Miss May Pollock.

* * *

A number of the friends of Mr. and Mrs. Harry Kingdon, 313 Reid street, assembled at their home last evening to celebrate the birthday anniversary of their host. During the evening, Mr. Kingdon was presented with a bridge table. Progresive euchre was played, the prizes going to Mrs. T. Skinner and Mr. S. Wainwright, and the consolation awards to Mr. and Mrs. W. B. Miller. Dainty refreshments were served and the remainder of the evening spent in the enjoyment of dancing and music, with several well-rendered vocal solos contributed by Mrs. George Cunningham. Among those present were Mr. and Mrs. R. Tucker, Mr. and Mrs. W. B. Miller, Mr. and Mrs. O'Connor, Mr. and Mrs George Cunningham, Mr. and Mrs. S. Wainwright, Mr. and Mrs. Worsencroft, Mrs. T. Skinner, Mr. E. Watson.

* * *

Mr. G. Borland, Sherbrooke street, attended the funeral in Campbellford yesterday of the late George Dickson.

* * *

Miss Amy Fairbrother, a member of St. James' church, was presented by the choir last evening with a silk umbrella, the presentation being made by Miss Greta Welbourn, with an address read by Miss Verna Fell. Miss Fairbrother, with her parents, leaves shortly to reside in Virginia.

* * *

At the conclusion of the programme given by the Canucks Club in the Lyceum on Wednesday evening, the boys enjoyed a jolly supper at the Elite Cafe. Messrs. Leo Jones, Leo O'Connell and Vincent O'Connell were in charge of the party. Among those present were Grant Heffernan, Robert Creighton, Andy Marocco, Leo Burke, James Heffernan, Harold Hickford, Gerald Murray, Emmett McGrath, Bernard Jones, Michael Murray, Tony Stante, Dolphie Jones, T. Pilling and H. Smith.

* * *

Mrs. T. P. McCullough, Brock street, held their post-nuptial reception this week, assisted by Miss Carmichael of Orillia.

* * *

Mrs. A. McEwen of Winnipeg, spent the past week at the home of Mr. and Mrs. A. McGregor, Smith township.

* * *

The choir of St. James' church made the presentation of a silver cheese and cracker dish last evening to one of their members, Miss Jean Hamilton, whose marriage takes place this month. The presentation was made by Mr. H. Turner, with the accompany address read by Mr. A. Cuff.

* * *

Mrs. N. H. Sutton, Mrs. B. L. Barns, Mrs J. E. R. Munro and Mrs V. S. Foster are in Toronto attending the exhibition of pictures by Mr. Owen Staples.

* * *

Mrs. R. R. Hall, Reid street, was hostess yesterday afternoon, assisted by Miss S. A. Tomkins, regent of the holders. Tea was poured by Mrs. R. Harstone and Miss Emma Denne, assisted by Mrs. J. P. Pulkinghorn, Mrs. Otonabee Chapter, I.O.D.E., at a tea held under the Chapter's auspices. Despite the very inclement weather, a satisfactory sum was realized. Mrs. F. L. Robinson acted as general convenor, and had charge of the sale of fancy goods, with Mrs. G. H. Roper and Miss Margaret English. Mrs. R. Harstone and Miss A. Lancaster had the sale of books and the sale of home-made cooking was in charge of Mrs. J. Garbutt and Mrs. W. H. Donnelly. Mrs. H. W. Darcy was tea-room convenor and the guests were ushered in by Mrs M. N. Clark. The tea tables was prettily arranged with a large rose crystal bowl of pink 'mums and rose candles in crystal H. C. Sherwood, Mrs. B. W. Harvey and Mrs. E. W. Burrell.

* * *

Mrs E. G. Hiland leaves to-day to spend a week in Toronto.

* * *

Miss Minnie Green, teacher of the Fourth Line school of Smith, is in Nicholls Hospital, undergoing an operation for tonsil removal.

* * *

Mrs. J. E. R. Munro, convenor of the Guild of Arts and Crafts, entertained the Guild at her home last evening at a very enjoyable opening of their programme for this season. The ladies came in costume, the prize going to Mrs. P. L. Allison, as Lady Washington. A fine paper on "Individuality in Dress" was given by Mrs. J. H. Vernor. The response to the roll cal was National Costumes. Other ladies in costume were Mrs. Munro, as an old-fashioned lady of the Victorian period, Mrs. F. Hooper as a Spanish Lady, Mrs. B. L. Barns as a Turkish Lady, Mrs. V. S. Foster and Miss L. Elliott in Dutch costumes, and Mrs. H. E. Connolly in Chinese costume. Little Meryl Munro was a charming door attendant, dressed as a Pirate.

Evening Examiner Fashion

Flared Skirts are Modish

Charmingly youthful is the attractive frock shown here, having a two-piece flared skirt attached to a fitted bodice and long dart-fitted sleeves. In View A contrasting material is effectively used at the lower edge of the skirt and to form a shaped yoke on the bodice. No. 1687 is for Misses and Small Women and is in sizes 16, 18 and 20 years. Size 18 (36 bust) requires 2¾ yards 39-inch, or 2⅛ yards 54-inch material, and ¾ yard additional 39-inch contrasting for View A. Price 20 cents the pattern.

The garments illustrated in our new Fashion Book are advance styles for the home dressmaker, and the woman or girl who desires to wear garments dependable for taste, simplicity and economy will find her desires fulfilled in our patterns. Price of the book 10 cents the copy.

Pattern Purchase Coupon

Address Fashion Department, Evening Examiner

No....... Street.................

Name ....

Pattern No......... Size.........

Town ....

Province ....

Amount Enclosed ....

Price 25 Cents Each—Coin Preferred

SAINT and SINNER

By ANNE AUSTIN

(Continued from yesterday.)

Rhoda and Joy were giggling over some kitchen-shared secret when they appeared in the archway between dining room and living room, but almost instantly the girl's soft, sweet laughter was extinguished, like a phonograph record suddenly cut off. Joy tugged at her hand, still giggling uncontrollably, but Rhoda shook her head impatiently, the look of intense listening deepening on her plump, pretty face.

Faith, watching her, saw that she had been struck dumb by the music from the radio. A famous soprano, broadcasting from Chicago, was singing "Annie Laurie," each note coming pure, rounded, pearly-perfect, as if the singer were in the room. Into the turquoise-blue eyes, which Faith had thought a little shallow and stupid, for all the girl's sweetness, there came a look of ecstasy, the like of which Faith had never seen in her eyes before. Bob, who was sitting beside Faith on the couch, within reaching distance of the radio dials, saw, too, and his hand went out and cupped over Faith's, squeezing it hard to call her attention to the miracle which she was watching. The country girl's bosom was rising and falling rapidly, her breath coming between her parted lips like a muted accompaniment to the song.

Suddenly Faith remembered Bob's first words about Rhoda: "Lord, What a voice! Where did a maid ever get a voice like that?" The truth came to her in a dazzle of light. Excitement enriched her own voice as she called to Rhoda:

"You sing, don't you, Rhoda? I'm sure you do!"

Color flooded Rhoda's plump face, her eyes fluttered with confusion. "Yes, ma'am, a little," she faltered. "I ain't had any lessons, but I can carry a tune pretty good. Nils says—" she faltered again, blushing more rosily, afraid of being thought conceited, "Nils says I got a voice just like Galli Gurci's, but of course I ain't."

"Won't you say 'haven't' instead of 'ain't,'" for heaven's sake?" Cherry burst out. "I suppose you have been to school, haven't you?"

"Oh;" Rhoda's right hand flew to her throat, as if to choke back her anger and tears. "Yes, Miss Cherry. I've been to school, through the eighth grade. My Mamma died then, like I told you, and I stayed home to keep house for Pop—I mean, my father and Nils. I know how to speak correct—I mean, correctly, but I've sorta got in the habit of talking like that, living on the farm away from everything and all. I'll try to speak more correctly."

"All of us make grammatical errors, Rhoda," Faith tried to take the sting out of Cherry's words. "But I want to hear you sing. Please, Rhoda!"

The lovely notes of the famous soprano were still pouring into the room, like pearls of sound. Rhoda's eyes again assumed that look of ecstatic listening, as she walked slowly, like a girl entranced, toward the radio. When her hand rested upon the cabinet, she threw back her head, her full young bosom rising on a great intake of breath. She waited for a moment, then, to the startled surprise of everyone in the room, her voice was raised in song, the first note blending with the note then being sung by the soprano broadcasting from Chicago:

"—And for bon-nee Annie Laurie,
I'd lay me doon and dee."

To Faith, it seemed that only one voice, miraculously enriched, sang the timelessly beautiful words and music. Rhoda's voice was as clear, as true, as perfectly pitched, apparently, as the voice that came over the radio. It was almost impossible to distinguish between them.

"My God!" Bob breathed, in all reverence. "What a voice!" But his words were scarcely more than a whisper, so that that flood of melody might not be interrupted.

(Copyright, 1927, NEA Service, Inc.)

(To be continued.)

DRESS

By MARY MARSHALL

For the boy too young for long trousers this suit is considered correct for dancing class and party occasions. It is of light-weight, dark blue serge worn with Eton collar and black Windsor tie. Strap pumps or oxfords may be worn with the black socks.

There are difficulties about dressing the little-big boy of eight or nine or ten—unknown to anyone save the little boy himself and his mother or grandmother or who ever it is who undertakes responsibilities for the proper assembling of his small wardrobe. To the rest of the world the idea that the question of clothes could ever be a serious one for a boy of that age seems amusing, absurd.

The difficulties peculiar to boys of this age are that they really are not tall enough or old enough to wear long trousers and in this country feel themselves too old for little boy short trousers. For every-day wear they wear knickers generally with a feeling of satisfaction that really big boys and grown men also wear such things. But for party occasions knickers are much too informal—and so straight short trousers of the sort that French and English boys wear as a matter of course are chosen as correct.

It may be that at the dancing school that your eight-year-old Bobby attends there are definite rules or suggestions concerning the dress of the children, or it may be that you have solved the problem by dressing Bobby as most of the other boys dress.

But the suit that is considered most correct for dancing class for boys old enough to wear woolen suits and too young for long trousers consists of a suit like the one shown in the sketch of dark blue serge or flannel worn with an Eton or Buster Brown collar and a Windsor tie. Strapped pumps or oxfords of black patent leather and black silk or cotton socks finish the ensemble. And this is also the correct outfit for party wear generally.

(Copyright, 1927, McClure Syndicate.)

The chameleon can stick its tongue out a distance equal to the length of its body.

Lesson No. 7

Question: Why does baby particularly need *emulsified cod-liver oil?*

Answer: Baby's progress in health, growth and bone-development *depends upon vitamins.* An abundance of essential vitamins is provided in pure, pleasantly flavored

SCOTT'S EMULSION

HOROSCOPE

The Stars Incline, But Do Not Compel

SATURDAY, NOVEMBER 19, 1927

(Copyright, 1927, McClure Syndicate.)

Benefic aspects dominate through the busy hours of this day, according to astrology, which finds the planetary rule favorable to commercial enterprises, but menacing to all forms of speculation.

There is a sign of great promise for business enterprises and whatever is started under this sway should be profitable.

Bankers come under a promising direction of the stars, which is read as indicating identification of interest with merchants and farmers.

It has been frequently prophesied that the price of food would advance perceptibly and this forecast will become a fact as the winter progresses, the seers warn.

While in many parts of the country farmers will reap good rewards for the summer's labor, many will buy grains and vegetables in the coming months, if the stars are rightly read.

Astrologers foresee that the great national problem of the future will concern the tilling of the soil in America.

It is persistently prognosticated that the methods of big business will be brought to bear on farming, and that the individual agriculturist will lose his independence.

Women should find this a rule rarely favorable to them and to their ambitions. This should be a lucky day for shopping.

Happy days may be counted on by those who wed while this configuration prevails.

This is an auspicious day for meeting new friends, especially those of opposite sex, for romances start readily under this sway.

Theatres are subject to influences stimulating to public interest. Actors and actresses should benefit.

Music and art are well aspected, and the coming year should give great impetus to all cultural enterprises.

Persons whose birthdate it is have the augury of a year in which they gain through friendships.

Children born on this day probably will be endowed with more than average talents. Body as well as mind is likely to be far above ordinary.

WHO WROTE THIS ?

(Copyright, 1927, McClure Syndicate.)

1. "A cook should double one sense have, for he
Should taster for himself and master be."
2. "Death, a necessary end,
Will come when it will come."
3. "Nor rough, nor barren, are the winding ways
Of hoar antiquity, but strewn with flowers."
4. "Hath the spirit of all beauty
Kissed you in the path of duty?"
5. "'Tis pleasant, sure, to see one's name in print;
A book's a book, although there's nothing in't."
6. "A wise scepticism is the first attribute of a good critic."
7. "Confess yourself to heaven;
Repent what's past; avoid what is to come."
8. "Character is higher than intellect;
A great soul will be strong to live, as well as to think."

Answers to to-day's questions:
1 Marcus Martial Aurelius; 2 Shakespeare; 3, Thomas Warton; 4, Anna Katherine Green; 5, Lord Byron; 6, J. R. Lowell; 7, Shakespeare; 8, R. W. Emerson.

(Copyright, 1927, McClure Syndicate.)

Had a Severe Cold Coughed Incessantly

Mrs. C. Feh... Selkirk, Ont., writes:—"Last w... I suffered from a very severe col... coughed incessantly which irrit... glands and caused sore throat.

"I tried several ... without any luck, but one ... cked up your almanac and rea...

Dr. Wood's Norway Pine Syrup

"I got a bottle and after couple of doses felt much relie... when I had finished it my co... simply disappeared."

"Dr. Wood's" is 35c. a bottle, ... family size 60c.; for sale at all d... gists and dealers; put up only by T. Milburn Co., Limited, Toronto, On...

TIME FOR

Nugent's Winter Balm

25c and 40c

Also

NUGENT'S Stomach and Liver Tonic, 65 Cts.

CHOCOLATES—Week-End Special 33 Cts.

A Santa Claus FREE with Pound of Mixed Candy 59c

NUGENT DRUG CO.

FRANK GREATRIX, Prop. 386 GEORGE ST.

'Phone 332—We Deliver Promptly.

Your "Skinny" Body Makes Them Laugh

GAIN Pounds of weight with New YEAST and IRON

Pleasant to take—Quick results—or no money

Don't envy the popularity of the healthy, well-moulded men and women. You can get pounds of good flesh on your skinny, weak body—besides building up your strength and clearing your complexion of pimples and blotches. You can have the same glowing vitality and attractive curves as others if you will only give IRONIZED YEAST a chance to prove it.

How Yeast and Iron Make Weight and Strength

*IRONIZED YEAST is two tonics in one—*weight-building Yeast and strengthening Iron. The yeast is the same used in making malt, and which makes malt so beneficial.

This yeast is treated with iron taken from fresh vegetables—spinach, lettuce and celery. In this form iron is easily assimilated by the body making rich, red blood and toning up nerves and muscles.

Only when Yeast is Ironized in this way is it most effective—for Iron is needed to bring out the weight-building values of Yeast. By this formula IRONIZED YEAST gives you results in half the time required by yeast and iron taken separately.

Go today to your druggist and get a full size treatment of IRONIZED YEAST. It will pick you right up and add pounds of weight over [illegible] skinny places, making graceful curves. [illegible] from the blood, giving you a fresh, lovely smooth skin. Comes only in [illegible] tablets, 60 to a bottle. Safe for everybody. Does not upset the stomach or cause gas or bloating.

First treatment gives results —or no money

Get IRONIZED YEAST now! [illegible] gain in weight and strength from just a single course treatment. If not satisfied with results, money for one bottle will be promptly refunded. If inconvenient to buy from druggist, send $1.25 to CANADIAN IRONIZED YEAST CO., Ltd., [illegible]

149V.

NERVES

Ovaltine soothes fretful nerves

OVERTAXED, underfed, they make day time work a burden, and when night comes, stay wide-awake, giving body and mind no chance to rest and gather new strength, new power.

Ovaltine soothes "edgey" nerves, feeds them with the strength-giving concentrated goodness from ripe barley malt, fresh eggs and creamy milk — nature's own tonic foods. A cup before retiring will result in a night of calm, restful sleep. Another, on rising, will start you vigorously into the new day.

Ovaltine contains neither drugs nor sedatives, just pure, perfectly balanced food and tonic values.

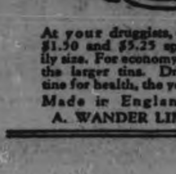

OVALTINE TONIC FOOD BEVERAGE

BUILDS UP BRAIN, NERVES AND BODY

At your druggists, 60c, 90c, $1.50 and $3.25 special family size. For economy, purchase the larger tins. Drink Ovaltine for health, the year 'round. Made in England by A. WANDER LIMITED. 173

Test Ovaltine, to-day, at our expense. Send the coupon.

A. WANDER LIMITED, 455 King St. West, Toronto. Please send sample of Ovaltine. 10 cents is enclosed for packing and postage.

Name.............................

Street.............................

City......................Prov..............

Women's and Misses'

Warm Winter Coats

At Very Low Prices for Quick Selling

Any woman or miss who fails to avail herself of this opportunity to buy a warm Winter Coat at such reduced prices will indeed be missing a rare and unusual chance.

Dress Coats $22.50

Twenty - five lovely Coats in this group. All new materials and shades. Regular values up to $35.00.

Dress Coats $29.75

Sixty Coats in this assortment. Lovely new materials. Silk lined and interlined. All have shawl collar and cuffs. Regular values up to $45.00.

Satin Dresses $19.95

A splendid collection of new Dresses for women. Mostly in sizes 38 to 44. Black and colors.

Silk Dresses $12.95

Flare, draped and other new style features. Mostly in satins, some crepes. All colors.

Mole Trimmed Coats $49.75

Exclusive styles in Mole Trimmed Coats. Finest needlepoint, in the popular radio blue shade. Values up to $75.00.

Party Dresses $16.75

Graceful little Dance Frocks in smart bright colors. Dainty lace and georgette combinations. Individual styles. Very special value.

ALL OUR MODEL COATS ON SALE SATURDAY AT GREATLY REDUCED PRICES

Exclusive Coats $39.75

High-grade Coats, individual styles, long shawl collar and cuffs, finest materials. Regular values up to $55.00.

The J·A·McNABB Co. LTD.

371 GEORGE ST.

KEEP IN MIND!

P. Black's Four Days Economical Sale

Will Be continued To-Morrow and All Next Week on account of the rainy weather.

Hundreds of people attended this sale during the rainy days and hundreds of others were unable to attend on account of the bad roads and rain.

Overflowing Stock
Seasonable Goods
Sensational Prices

Give us a record day tomorrow and all next week

Cor. George and King Sts.

PAPER IS GIVEN ON CITIZENSHIP

Mrs. K. Wightman Addresses Local Council of Women.

ROUTINE BUSINESS.

The monthly meeting of the Local Council of Women, held in the green room of the Y.W.C.A. yesterday afternoon, was featured by a fine address delivered by Mrs. K. Wightman, on "Citizenship." Mrs. Wightman's fluent, pleasing delivery and soft voice, combined with a delightful briefness to her telling, concise address, made it very attractive. The address follows:

As convenor of Citizenship Committee, I have been asked to say a few words on citizenship generally, and on women's use of the franchise particularly.

In spite of the insistence of newspapers and bill-boardings, and of the activities of women's societies and civic committees, etc., the voting average of women is still very low, particularly in municipal elections—in some cities as low as twenty-five per cent.

What is the cause of this indifference. When one considers for how long and how valorously women have striven for the franchise, it seems curiously inconsistent.

There has been a prevailing idea that prior to the rise of the suffrage agitation, women had been content with their status in the world. Nothing could be farther from the truth. There has been no time in written history when there were not women making protest. Twice before the coming of Christ, women, in expostulation against injustices to the sex, assembled in great numbers within the Forum at Rome and blocked its approaches, to the consternation of the Consuls. In both cases they won their causes and in the later instance called forth an immortal oration from Cato the Elder. Century followed century. Christianity came into the world and overspread Europe. In the 13th and 14th centuries the Italian Renaissance appeared and wrought its changes; Columbus discovered the American continent, and colonists coming to America brought the controversy with them, and probably discussed the theological aspects of the woman movement on the Mayflower. The American revolution took place and passed into history. And during these long ages, through dark periods of war, and religious intolerance, and thunderously voiced opposition, the woman movement persisted and preserved and maintained its existence.

And from this broader woman movement, which has existed in one form or another since the beginning recorded of history, emerged, about seventy-five years ago, the suffrage movement. Women had been seeking reforms of the civil code, which robbed them of property, wages, guardianship of children, and other protective rights. They observed that some grievances were built by custom, while others were in the law and could be corrected by legislation only. It seemed obvious that the vote was a necessary tool with which to clear the code of discriminatory laws, and to prevent the enactment of new ones. And so, after some sixty-eight years of ceaseless campaigning here and in England and in the United States, against superstition, ignorance, tyranny, warfare of certain vested interests, bigotry, and church hostility, through expostulation, discouragement, reproach and ridicule, women fought and won the cause of the franchise.

And statistics show that we don't use it. At least a large proportion of us don't. Why? Is it because we have not learned the moral value of that gesture? Do we regard the vote more as a decoration than as an implement? I believe that there is just one thing that will take the average non-political citizen, male or female, regularly to the polls, and that is conscience. And women have not yet had time to develop political conscience. We have to be older hands at voting before we take it as a duty—something all in the day's work, which has to be done and as well done as possible.

We listen to political arguments, and intellectually agree with them or not, but we fail to feel the white fire of civic conscience that is burning behind them. We haven't been voters for long enough. It would see that the hope of the women's vote lies in habit—and first of all habit of mind. We must learn to vote precisely as men do, taking the same attitude toward the ballot. We must drop the kitchen-pantry-sewing-room-nursery state of mind, and realize that the foreign policy of the Imperial Government is of more importance than the constitution of the town council. We must cease to be mere householders and become citizens. I fancy that very few women are mentally citizens in the complete sense. We shall learn it in time, of course, and then our slacking and indifference with regard to voting will be past.

And we shall not learn it by listening to speeches about it. The attitude of mind of the audience is mostly academic I fancy—like that of the little boy who had committed some childish misdemeanour, and whose father said to him, "Charles, I am disappointed in you. I thought you were a finer boy than that—I want you to grow into an honorable, truthful, manly, unselfish citizens some day." He paused for breath and the child, who had listened with bright attention, called out "Oh Mother! Isn't Daddy interesting?" No: The normal and only effective way to develop political opinions is by general discussions with each other and with our husbands, brothers and fathers. By the contact and clash with other opinions, other personalities, other points of view and other sets of facts. We have to educate ourselves until we see in the vote the shining symbol of civic rights and civic responsibilities.

And aside from these considerations, is it not our duty to those splendid women down the ages, who were born into the woman movement, served and passed—who saw a vision and strove toward it; who knew that in their time it could not be realized; and who, motivated, not by selfishness but by selflessness, poured out great gifts of talent, time and strength, that we might enjoy the privilege of the franchise, with all its connotes of added dignity, prestige and protective rights—is it not our loyal duty in memory of these I say, to go to the polls on election day. And of these may it not be justly said:

".....who never turned his back but marched breast forward,
Never doubted clouds would break,
Never dreamed, though right were worsted, wrong would triumph,
Held we fall to rise, are baffled to fight better,
Sleep to wake."

The President, Mrs. C. H. Edwards, occupied the chair. The minutes of the previous meeting were read by Mrs. J. Wearing, and Mrs. A. Mowat read the correspondence.

Mrs. Edwards read extracts from the agenda of the semi-annual provincial meeting which will be held in Toronto on December 2nd, and delegates to this meeting were appointed, in Mrs. Edwards, Mrs. A. Stevenson, and Mrs. W. Lundy.

Mrs. Edwards reported that the National President, Mrs. J. A. Wilson, of Ottawa, would probably be present, en route to her home from a trip, at the annual meeting of the Local Council, in January.

Mrs. Edwards also brought up the question of extra police supervision of the outskirts of the city, where complaints have been received of cries emanating from feminine occupants of parked cars. Mrs. Edwards said she realized that the present police force was busily engaged in looking after the city itself, and enforcing the safety regulations with regard to motor traffic, but she considered there was a need of police protection in outlying sections of the city. It was decided to leave this matter over until the spring, when the Police Commission will be asked to look into it.

Mrs. J. Wearing was appointed Press Secretary of the Council, to send items of interest with regard to the Council and its affairs, to the National Council offices.

TRY MAGNESIA FOR INDIGESTION

People who suffer from indigestion usually have tried pepsin, charcoal, drugs and various digestive aids and got little more than slight temorary relief—sometimes not even that.

But before giving up to chronic dyspepsia, just try the effect of a little Bisurated Magnesia—not the ordinary commercial carbonate, citrate or milk, but pure Bisurated Magnesia which you can obtain from practically any druggist in either powder or tablet form.

Take a teaspoonful of the powder or four tables with a little water after your next meal, and see what a difference this makes. It will instantly neutralize the dangerous, harmful acid in the stomach which now causes your food to ferment, and sour, making gas, wind, flatulence, heartburn and the bloated or heavy, lumpy feeling that seems to follow most everything you eat. You can enjoy your meals without a fear of indigestion.

FLIERS LANDED NEAR LEMBERG

Missing Aviators Continued Flight To India Same Afternoon.

HAD LOST BEARINGS.

WARSAW, Poland Nov. 18. Canadian Press. — Word that Captain R. H. McIntosh and Bert Hinkler, British aviators, who started on a flight to India on Tuesday morning, and have since dropped from sight, made a landing in Southern Poland on Tuesday afternoon, was received today from Lemberg. Lemberg despatches stated that the British fiers landed at 2.30 p.m. at Bialokrynica, in the district of Podshajce, after having lost their bearings. Assistance was given them by the local authorities, and they resumed their flight to India the same day.

LEGION NOTES

Members of the local branch of the Canadian Legion, and all ex-service men, are requested to parade at Legion Headquarters, Murray Street, to-morrow afternoon at two o'clock for the purpose of attending the funeral of Comrade "Dad" Dyer. The services will be conducted in the main auditorium of the hall, Rev. Dr. R. C. Blagrave, of St. John's Church officiating.

Uniforms may be worn with medals. Those wearing civilian dress will wear their medals on the outside coat.

The funeral cortege, headed by a firing party, and the Peterborough Rangers' Band, will proceed to Little Lake Cemetery via Murray and George Streets.

Order of Parade.

Standard-bearer with flag draped.
Firing party.
Band.
Hearse and Bearers.
Chief mourners.
Main body of Legionaires and ex-service men.
Militia Officers and Officers of Legtor..

DON'T FORGET

CONN & KENNY'S GREAT CLEARANCE SALE of R. C. BRAUN'S DRY GOODS, BOOTS, AND CLOTHING, 55 PARK STREET—All to be Sold by Xmas, and Front of Store to Rent. Grocery-Butcher Shop Continued as usual, 445 ALBERT STREET.

4d-121

Renew Your Subscription

CLEARANCE SALE OF

USED CARS

Chevrolet Coupe, in real shape	$600
Ford Touring, starter	$175
Ford Touring (1926), like new	$475
Overland Touring	$200
Ford Coupe	$300
Oldsmobile Touring, just like new	$400
Ford Touring	$50
Chevrolet Touring, newly painted	$250
Chevrolet Touring	$60
Ford 1-Ton Truck	$175
Ford 1-Ton Truck	$150
McLaughlin Roadster, splendid condition every way	$400

Terms to suit.

J. J. DUFFUS, LTD.

Financial News and Views

Latest Comment on Grain and Industrial Markets. | Closing Quotations on the Principal Active Stocks.

Quotations Over Stobie, Forlong and Co. Wire.

NEW YORK STOCKS.

	High	Low	Close
Atchison Rly.	192⅝	192⅝	192⅞
Amer. Can.	72⅝	71⅝	71⅝
Amer. Loco.	107½	..	..
Smelters.	172⅛	171⅝	172½
Balt. and Ohio	117⅝	117⅝	117¾
Cast-Iron Pipe	216	212	216
Ches. and Ohio	210¼	..	..
Cal. Petrol.	24⅜	23¾	24⅜
Chrysler.	57½	57	57
Dupont De Nem.	322	..	..
Famous Players	107⅜	107½	107½
Fleischmann	67	..	..
General Motors	131½	129¾	131¼
Hudson Motors	69½	68	69½
Int. Harvester	242⅜	..	..
Inter Nickel	68⅛	67½	68⅛
U. S. Ind. Alcohol	81½	..	..
Coca-Cola	122½	..	..
Mack Truck	108¼	105½	107¼
Marland Oil	37	36½	37
U. S. Rubber	50⅝	49⅝	49⅝
Sears Roebuck	50⅞	50⅝	50⅝
Pan-Amer. B	52¼	51½	51½
U. S. Steel	142⅞	141⅝	142½
Int. Paper	70⅜	69¼	70⅜
Woolworth.	194⅜	192	193½
Radio	84	83⅛	83⅛

CANADIAN STOCKS.

	High	Low	Close
Abitibi	136½	..	..
Brazilian	209½	207¼	209¼
Bell Phone	150¼	..	..
Int. Nickel	68¼	67	67
Ind. Alcohol	43¾	43	43
Can. Pacific	194¼	..	..
City Dairy	213	208	209
Dom. Stores	94	..	..
Hiram Walker	59⅝	59¼	59¼
Carlings	29¼	28⅝	29¼
Brit. Amer. Oil	36	35⅞	35⅞
Seagram.	22	21½	21⅝
Imperial Oil	61	60⅜	60⅜
Int. Petroleum	33⅝	33¼	33½
Gooderham Worts.	59	..	..
Shredded Wheat.	69⅜	68½	69⅜
North. Bakeries	41⅞	41½	41⅞
Canada Malting	33¼	31⅝	33¼
Cosmos	26⅜	26⅛	26⅛
F. N. Burt.	69¾	69½	69¾
Page Hursey	85¾	85½	85⅝

MINING STOCKS.

Gold.

	Asked	Bid
Argonaut Gold	42	41
Barry Hollinger	126	125
Bidgood	157	156
Columbus Kirk	8	7
Dome	1195	1190
Goldale	45	44
Gold Hill	31	30
Hollinger	1730	1725
Kirkland Hunt	30	29
Kirkland Lake	282	281
Lake Shore	2755	2750
McIntyre	2810	2800
Premier	245	240
Potter Doal	23	22
Teck Hughes:	1195	1190
Tough Oakes B.	64	63
Vipond Cons.	86	85
W. Hargreaves	755	750

Silver.

Beaver	225	222
Castle	86	85
Crown Reserve	68	67
McKinley-Dar.	18	17
Millcrest	9½	9
Mining Corp.	480	475
Nipissing	690	685

Unlisted.

Amulet	550	540
Area	64	63
Laval-Quebec	33	32
Noranda	2655	2650
Bedford	45	44

CHICAGO WHEAT.

	High	Low	Close
Dec.	127½	126	127¼
Mar.	131½	130⅝	131¼
May.	134⅝	133½	134½

CHICAGO RYE.

Mar.	107	106⅝	106¾
Dec.	104⅜	103½	103⅞
May.	108¼	107⅝	107⅝

CHICAGO CORN.

Mar.	90⅞	88	90⅞
Dec.	87¼	85	87¼
May.	94⅛	92	93⅞

CHICAGO OATS.

Mar.	51⅝	51⅛	51¼
Dec.	49⅝	49⅛	49⅜
May.	52⅜	52	52⅜

Bidgood and Dome Lead Mine Market

TORONTO, Nov. 18. — (Canadian Press.)—Bidgood and Dome were the strong leaders of an erratic upward movement of the standard mining exchange to-day. Bidgood climbed 16 at 156 on a heavy turnover, while Dome touched 12.10 and at noon at 11.95 recorded a net gain of thirty. Barry Hollinger advanced eight at 123 and Amulet, Area, Lake Shore, Teck Hughes and Jackson Manion all had respectable gains. Noranda was marked up forty at 26.50. Kirkland Lake sold down four at 283. Howey Gold and Potter Doal were easier.

Wheat Prices Fall Due To French Duty

CHICAGO, Nov. 18 (Canadian Press). — The announcement that France has raised the import duty on wheat acted as an early bearish factor in the wheat market to-day. The renewal of crop damage reports from some sections of Argentina failed to operate as an offset. Opening unchanged to ¼ lower, wheat soon underwent a general set-back. Corn displayed strength, starting at 1-8 to 5-8 advance, and subsequently scoring additional gains. Oats were firm.

Advance Continues In New York Market

NEW YORK, Nov. 18 (Canadian Press). — Disregarding the record-breaking volume of brokers loans, the stock market again, forged upward today under the stimulus of heavy buying by operators for the advance. General Motors, United States Steel Common, and other so-called pivotal industrials continued to move within a relatively narrow range. Heavy buying of Hupp, Packard, and Mack Trucks, all of which recorded considerable gains, featured the motor group.

Rails continued to lag although Norfolk and Western was pushed up to another new peak and considerable activity took place in Erie Preferred issues on unconfirmed reports that the two classes of preferred at present would be replaced with an issue of six per cent Preferred through an exchange of stock.

Liquor Stocks Firm On Toronto Exchange

TORONTO, Nov. 18.—Despite occasional substantial recessions, the general tone was firm on the Toronto stock exchange this morning, and in heavy trading the liquor stocks mostly firmed to some extent. Canadian Malting led these with a point and a half gain at 33¼ and Industria Alcohol, Canadian Brewing, and Carling's were all higher. Walker's and G. and W. however both lost fractionally.

In the regular list Brazilian was the feature with a four point gain at 209. Steel of Canada lost 2½ at 187½, and another recent strong leader, City Dairy receded 7 at 207.

Dome was the outstanding mine stock with a gain of 44 at 12.00 at noon after touching 12.50 in the session.

Automobile Owners!

Winter Necessities

Warm Storage
Anti-Freeze
Tire Chains
Battery Overhauling
New Tires and Tubes
Valves Re-ground
Winter Oil
Top Repairing
Side Curtains Repaired

J. J. DUFFUS LTD.

24-119

PETERBORO LODGE OF PERFECTION

Fifth Annual Re-union Held Yesterday—A Large Attendance From City and District.

Peterborough Lodge of Perfection held its Fifth Annual Reunion Assembly and Banquet yesterday, which was largely attended by its members which are drawn from the City of Peterborough and Central Ontario District. A class of nineteen candidates was given their degrees, the 14th degree being conferred by Bro. Duncan Walker, T.P.G.M. and the officers, assisted by Ill. Bros. W. R. Breyfogle, E. B. Fowler, and H. W. Morphet.

After the work of the Lodge was completed, the members adjourned to the Empress Hotel, where a very excellent banquet was held, with practically all the visiting Brethren remaining over for it. The chair was taken by Bro. Duncan Walker, T.P.G.M., and a short toast list run off. The octette composed of Bros. G. D. Carlisle, M. H. Park S. J. Graham, C. S. Browne, W. H. Morphet, R. F. Downey, T. H. Gillespie, and A. Barton, with Bro. Joan Crane, accompanist, provided excellent entertainment.

The chairman thanked the members for the very large turnout and the interest taken in the day's proceedings. He congratulated the Brethren who had put on the work and felt it was a most profitable day.

Past T.P.G.M. W. R. Breyfogle, who is a member of the Supreme Council, congratulated the lodge on its growth and excellence of the work of the degree teams, and also referred to the octette as the best under the jurisdiction of the Supreme Council.

All the speakers referred to the reunion as the best yet held. Participation in the work was enjoyable and profitable, and it was felt that the members individually and the district in general would be the better for yesterday's gathering.

The officers for this year are as follows:

Past T.P.G.M., Ill. Bro. W. R. Breyfogle; Past T.P.G.M., Ill. Bro. E. B. Fowler; Past T.P.G M., Ill. Bro. H. W. Morphet.

T.P.G.M., Duncan Walker.

Gr. Senior Warden, N. D. Buchanan.

Grand Junior Warden, Alex. Weddell.

Grand Treasurer, Vincent Eastwood.

Grand Secretary, G. W. Haley.

Grand Orator, J. H. Miller.

Grand Almoner, John I. Allen.

Grand M. of C., M. A. Morrison.

Grand Expert, W. L. Ferguson

Assistant Grand Expert, J. F. H Wallace.

Grand Organist, F. G. Mann.

Grand C. of H., W. D. Campbell.

Grand Tyler, I. P. McNabb.

The pulse of a new-born infant beats at the rate of 130 to 140 a minute, but in old age the heart is slowed down to between 60 and 75 beats a minute.

Rogow's Sale Leads For Values
Rogow Garments Lead in Style

OUR SALE STILL CONTINUES TO MAKE OUR STYLE CENTRE THE SHOPPING CENTRE FOR LADIES WHO DEMAND THE NEWEST MODES, AND WHO APPRECIATE THE VERY LOW PRICES WE ARE ASKING FOR OUR HIGH-CLASS GARMENTS.

LADIES' COATS, DRESSES, HATS, GREATLY UNDERPRICED

OVER 100 DRESSES, in satin-back faced Canton crepe, in the newest shades and styles, must be cleared during our Sale, and are specially reduced to such prices that you cannot afford to neglect this opportunity. They are made of plain satins or satin trimmed with velvet; also georgette and velvet. Some are in the straight-lines and others with the circular skirt which is very pretty. Were sold up to $35.00. Sale price...

$10.00 to $19.00

SPECIAL! ALL EVENING DRESSES, in the most beautiful shades and styles, to be cleared at

$7.50 to $19.00

SPORT 2-PIECE SUITS, in silver briggan, jersey or charmaleen, or in 1-piece length, which were sold regular up to $19.00, for .....

$7.50 to $11.95

COATS SPECIALLY PRICED FOR TOMORROW are made of needlepoint, pinpoint, suedine and duvetyne. Lined with Marquis de Luxe or brocaded satin linings, and warmly interlined. Good fur shawl collars and cuffs. Sizes 15 to 19 only. Were reguar up to $35.00. Sale price..... **$22.50**

ANOTHER LINE OF COATS, in needlepoint or suedine with the broadcloth finish. Fitch opossum collar and cuffs. Sizes 16 to 42. Were regular up to $49.50, for.... **$29.50**

SPECIAL! ONLY 1 DOZ. COATS, in needlepoint and duvetyne. Sizes 16 to 40. Sale price for tomorrow..... **$10.00**

MILLINERY

MILLINERY. All our latest Hats in metallic or metallic and velvet trimmed. Were sold up to $9.50. Must be cleared at **$2.95 $3.95 $4.95**

ROGOW'S STYLE SHOP

Cor. George and Brock Streets

RADIO SPECIAL

2 Only Slightly Used Radios, 5 tube, mahogany cabinet Radios, will be sold this week-end, complete with 90 volts Ever-ready "B" batteries, 90 Amp. storage "A" battery, loud speaker, aerial equipment, etc., for only $75.00 each.

WATSON TIRE & RADIO SUPPLY COMPANY, 444-446 George St.

TO MARRY MARIE'S NEPHEW

Mrs. Gloria Morgan Vanderbilt admits her engagement to Prince Hohenlohe Langebourg, nephew of Queen Marie of Rumania. Mrs. Vanderbilt is the $7,000,000 widow of the late Reginald C. Vanderbilt, and is already on her way to visit the parents of the prince in their castle in Wurtemburg. A formal announcement of the engagement will be forthcoming soon. The romance started during Queen Marie's tour of the United States last fall.

SHOE MUD GUARDS APPEAR

Tiny mud guards of transparent material to be attached to the heels of shoes have been perfected by a shoemaker of Franc. The guards fit snugly at the back of the heel and keep the wet dirt from dresses or trousers bottoms even should the wearer sink into the mud.

READ THE WANT ADS. EXAMINER

NOCTOVISION IS TESTED OUT

Reporter of a London Paper Sees Colleague 200 Miles Away.

LONDON, Nov. 18 (By the Canadian Press).—Sitting in a darkened room at the top of Motograph House, Upper Street, Martin's-Lane, W. C., one night recently a Daily News reporter saw the face of a Daily News colleague which had been transmitted over 200 miles of space from the Education Offices at Leeds by means of J. L. Baird's new Noctovision apparatus.

This was the biggest experiment ever made in Noctovision. Previously, images had been transmitted only over short distances.

"While the reporter in London watched the face of his colleague flit in staccato lines across a narrow strip of ground glass which served as a screen," the Daily News man says, "I spoke to him on the telephone. He sat in a room at Leeds. I asked him to move the receiver, grasp it in his left hand and take away the telephone stand from the front of his mouth. He obeyed all my requests promptly, and I was able to watch him and check his movements.

"The image was sufficiently clear for me to recognize faces, though a certain amount of distortion appeared inevitable.

"Mr. Baird explained to me over the phone during the demonstration that Noctovision is an improvement on television.

"In television," he said, "the subject sits in a brilliant light, whereas in Noctovision the apparatus and the subject are in total darkness. The transmission through space is done by the invisible infra-red rays.

"Hitherto by means of television we have sent figures from Glasgow—a distance of 400 miles—but this is the first occasion we have used Noctovision over so great a distance as 200 miles."

SOCIETY OF BEES HIGHLY ORGANIZED

Has the complicated civilization of the bees developed a means of communication that equals our human speech and telegraphy combined?

New light has been thrown on that subject by investigations that are still going on in both Europe and America. In Germany, Karl von Frisch has been conducting experiments over a course of years, as to the bees' language. In the United States, Dr. Frank E. Lutz, of the American Museum of Natural History in New York, is carrying along an investigation to learn how bees locate and recognize certain flowers.

Although bees are as old as the human race, for centuries little definite knowledge concerning their life and habits was available, writes Myron M. Stearns in Popular Science Monthly for November. They are considered "domestic," and are bought and sold, but have never really been tamed. They have unparalleled engineering skill, building mathematically perfect structures that, for man, would be half as high as the Woolworth Building. They divide the labor of the hive among themselves more perfectly than any society civilized man has yet been able to organize. They have a spirit of self-sacrifice for the good of the hive—which is usually a measuring-stick by which the advance of group-civilization can be measured—that humankind has never even approached.

The sting of a bee, for example, can never be used in self-defense; it can be used only in defense of the hive, for its use brings death to the bee that uses it. The creatures show marvelous ingenuity in overcoming obstacles. For instance, sometimes a mouse will get into the hive and be stung to death. The corpse is too big to be pushed out of the door. To save the hive from the pollution of decay, the bees build a hermetically sealed tomb of wax about the body of their victim.

Von Frisch found that any worker who had discovered an unusual honey supply executed, as soon as she returned to the hive, a set of queer little side-steps that took her in circles through the thousands of bees. Immediately they crowded up to the visitor, felt her with their antennae, or feelers, and in turn became excited. The discoverer extended a protuberance in the abdomen. This procedure gave off a sweetish smell that could be noticed at a distance of a few inches, even by humans. Evidently this scent played a part of communicating information to other bees.

As with many other insects, the antennae of a bees are important in many ways. Besides being used in communication, they help the bee to find its way in the darkness of the hive, to recognize friends or enemies, and so on. There are some 12,000 hairs on a bee's antennae, and 5,000 "smell hollows." Unquestionably they have a sensitiveness that enables the bee to record faint impressions with an accuracy almost unimaginable to man.

Pioneers in the Dairy Products Business

For fifteen years we have sold our customers Pasteurized Milk and Cream, Pasteurized by De Laval Machinery, and during this period we have renewed all this machinery every five years. During 1927 we have again brought our plant up to date, and to-day there is no better equipped plant in Canada to handle our many lines of dairy products.

Necessary to safeguard the health of our many customers, all our products are scientifically Pasteurized, except Cheese, which has not been found necessary to pasteurize.

Our Milk received from our farmers is inspected by our own men daily on the weigh stand, by the Sanitary Inspector, Mr. Stapleton, and frequently by the Toronto Inspectors.

Our Milk and Cream received at our plant is all of as good quality as can be found in any plant in the Dominion. This has been brought about by the co-operation of the many farmers supplying us with their milk and from our own experience, covering many years. The farmers supplying us realize that all dairy products should be handled in as sanitary a condition as possible on the farm, and we realize in our plant that this must pertain to every other agency that handles the Milk.

The Quality of our products — Milk, Cream, Ice-Cream, and Butter — is well known to the Citizens of Peterborough. Their Purity, Sweetness, and Our Sanitary Handling is approved of by the hundreds of homes into which they go.

We welcome the establishing by Mr. Campbell of another Pasteurization Plant, believing that it is only a matter of a short time until our health authorities will insist on all Milk sold in this City being Pasteurized.

In an effort to safeguard the health of the children, especially of our City, we have advocated the pasteurization of Milk for fifteen years or more, and all agencies that work along these lines are welcomed, as it has been demonstrated in the City of Toronto, where Pasteurized Milk has been used for more than ten years, that this is one means of reducing the death-rate in our cities. To-day Toronto has the lowest death-rate of any city on the continent.

Peterborough Citizens are entitled to, and should have, as pure and safe Milk and Dairy Products as any other city in the Dominion, and this has always been our aim

We just wish to assure you of the fact that we will continue to serve you with Pure and Wholesome Dairy Products, and will at all times take care of you to the very best of our ability.

Peterboro Milk Products Limited

TO BUY OR NOT TO BUY

OVERCOATS

IS A RIPE SUBJECT

DECISIONS whether to give last winter's overcoat another season of wear, or to invest in another coat for best wear is giving men great concern. NO MAN will hesitate in the presence of such values as we feature. The decision will be

"A NEW OVERCOAT BY ALL MEANS"

BOYS' OVERCOATS

These are made of short ends of fine imported materials used in men's coats. Fine brown and grey mixed materials. Also a fine quality blue. Full tweed lined and fast color. Sizes 29 to 36 in colors; 33 to 37 in blues.

$14.50

MEN'S OVERCOATS

Every material is selected, every coat is tailored with that care that is characteristic of all our clothing A comparison will convince that your saving is from $5.00 to $10.00 on similar quality overoats.

$19.50 TO $34.50

MEN'S SUITS

All that is new and correct in Men's Single or Double-Breast Suits; one, two and three button. The new brown and fawn shades. Attractive designs in Greys and the always popular blues

$12.75 TO $35.00

FURNISHINGS

A Little Heavier Weight for Winter Wear

SOCKS, UNDERWEAR, SWEATERS, PAJAMAS, MUFFLERS, SHIRTS, TIES

HATS $3.95 TO $6.00 **SHIRTS $1.49 TO $1.95** **CAPS $1.49 TO $1.95**

MACK-INAWS

Fine quality All-Wool Coats; Brown, Green, Red, Grey Plaids, made in Norfolk styles; large roll collars. 36 to 46 sizes

$6.95 TO $7.95

BOYS' Same quality

$5.95

MAHER & WESLEY

"THE STORE THAT SATISFIES"

188 CHARLOTTE STREET PHONE 577

CAUSE INTEREST AMONG INDIANS

Few cases have stirred so much interest among Indians as the one recently tried in Montreal in which the charge of obtaining money wrongfully to prosecute claims of Indians for lands involving millions of dollars failed. This picture shows people connected with the case. Orrin J. Kellog, Mrs. Laura Cornelius Kellog, Chief W. K. Cornelius and George Thomas.

NATION OF HOMEOWNERS

Furniture movers all over England have been comparing notes and have discovered that they are plying their trade in a nation of homeowners. Last year, according to official returns, $255,000,000 was loaned on mortgages by building associations, in comparison with $35,000,000 in 1918. It is expected that the figures this year will show a further increase. Formerly the demand was chiefly for houses exceeding $5.000 in cost; now those priced at considerably less are more in favor. In the North of England more people own houses than in the south.

Woman Buys Island As Animal Refuge

BOURNEMOUTH, Eng., Nov. 18.—Brownsea Island, in PooleHarbor, has been purchased by Mrs. Robert Christie, of Marston, for use as a refuge for persecuted animals. When she bought the island from Sir Arthur Wheeler for $625,000, she insisted that a canary which one of the tenants on the island had in a cage should at once be freed. She said she would not permit any birds to be encaged nor any animals or birds to be killed on the island as long as she held possession.

Mrs. Christie, though leading a retired life on her estate in Somerset, is keenly interested in the Society for the Prevention of Cruelty to Animals, and is one of the leading members of the Bournemouth branch.

JOLLY JINGLES By Graham Hunter

HORSE BREAKS LEG ON ICY PAVEMENT

E. G. Johnston's Delivery Horse Has To Be Shot—Blacksmiths Are Rushed.

A delivery horse owned by Ernie G. Johnston had to be shot by Constable Joseph Wheeler this morning when it fell on the icy pavement at the corner of Hunter and Aymer streets and broke its leg near the hip.

Several other horses were seen to fall on the pavement, but in all the cases they were able to get up again. The blacksmiths in the city have been rushed since early morning as this icy spell was not expected by those who have to drive horses in the city.

Brings Back Cheque Received 50 Years Ago

LONDON, Nov. 18 (By the Canadian Press).—Returning to his native town of Middlesbrough, Yorkshire, for the first since he went to Australia 50 years ago, Bennett H. Altson, of Melbourne, brought the still uncashed cheque for 20 pounds given him by his father when he left home as a youth of 19.

Looking for his old school, he found Middlesbrough's principal cafe on the site, and the playing field occupied by the Middlesbrough Exchange.

The owner of a Melbourne building known as "Altson's Corner," he is now a wealthy man. Taking the cheque to the local branch of the National Provincial Bank, he was shown one there in a frame three years older than his.

ST. KITTS FLIERS WANT AERODROME

Flying Club Petitions City Council To Submit By-law To People.

ST. CATHARINES, Nov. 18.—(Canadian Press.)— The St. Catharines Flying Club last night decided to petition the City Council to submit a by-law to the ratepayers on January 1 for sanction to establish an aerodrome for the city as a municipal airport.

HUMAN EINSPECTOR SMITH'S REPORT

Emergency call to a dog run over by car. Rendered first aid. Dog died.

Examined very thin horse driven into city from North Monaghan. Warned owner re horse's condition.

Truck load of sheep overcrowded. Warned driver.

Three warnings given to drivers of lame horses.

Warned owner of very thin horse. Lakefield.

Destroyed two cats.

Emergency call to very sick dog.

Condemned horse. Shot.

Stray dog brought in. Advertised. Claimed.

Destroyed cat brought in.

Warning re loose blinder.

Warning re shoeing.

Warned owner of horse from Cavan re condition.

Horse with sore back and lame. Ordered horse to stable.

Destroyed cat (stray).

Called for stray cat.

Team examined. One horse very thin. Ordered to stable.

Horse very thin. Owner warned.

Cat run over by car. Destroyed.

Destroyed stray cat.

Emeregency call to sick cat.

A number of warning re blanketing horses.

Anyone interested are asked to join the Society and help to keep up the good work.

Rubber Goods Repaired

RUBBER BOOTS, GOLOSHES, RUBBERS, WATER BOTTLES Expertly Repaired at Moderate Prices

WE VULCANIZE SOLES ON RUBBER FOOTWEAR SO THAT "THEY STAY PUT"

DAWSON & JOHNSTON

PHONE 2123 Corner GEORGE AND McDONNEL

KEEP OUT THE COLD

Did you ever stop to think that one of the reasons, if not the sole reason, for your home not being properly warm is because winter's fierce winds and cold seep through the crevices of your doors and windows.

BRONZE WEATHER-STRIPPING is the solution to your problem. It is easy to fasten to your doors and windows, and will solve your heating problem and cut down your coal bills.

BRONZE WEATHER-STRIPPING comes in four widths, in boxes containing sufficient for a Door or Large Window.

1 Inch, for 1⅛ inch Doors, per Box 50c

1⅛ inch, for 1¼ inch Doors, per Box 60c

1¼ inch, for 1⅜ inch Doors, per Box 70c

1⅜ inch, for 1¾ inch Doors, per Box 80c

BROWN'S HARDWARE

171 SIMCOE STREET

'Phone 532 - - We Deliver

Sunderland and Everton Meet on Saturday

SHOULD HOLD LEAD

Several Interesting Matches Are Scheduled for Tomorrow's Games.

NEWCASTLE-BURNLEY

LONDON, Eng., Nov. 18.—Everton, leading the averages in the English Soccer League, First Division, are drawn against Sunderland for tomorrow and should hold their advantage without much difficulty. Newcastle United, runners up, have to play Burnley and should win. The interesting matches to-morrow will be between the teams lower down in the standing. Blackburn Rovers, a fine team this season, clash with West Ham United, and the Rovers, who are playing on their own grounds, look to have the edge. The Huddersfield Town and Bury affair at Huddersfield will probably be a nicely balanced scrap, while Manchester United will probably make it interesting for Aston Villa.

Chelsea, now holding a five-point lead in the Second Division, are safe for some weeks to come. They play Notts Forest to-morrow and should fatten their average. Stoke City, second in the standing, meet Swansea Town at Stoke and should get at least a point. Bristol City are hosts at Preston North-End and this may develop into a strenuous battle. Manchester City and Clapton Orient are scheduled to fight it out at Clapton and Manchester as a result may lose their hold on third place.

An interesting battle is developing between Northampton and Millwall for leadership in the Southern Section of the Third Division. Both are tied on points for first place, with Northampton having the better goal average. Millwall are drawn against Coventry City and have a fine chance to hurdle into the lead, as Northampton meet Charlton Athletic, who are third in the standing and have a much bigger job on their hands.

In the Scottish League a change in the standing of the leading teams is possible. Rangers, the leaders, must travel to Falkirk, while Motherwell, in second place, perform at home with the lowly Bo'ness team. Celtic, third in the averages, will have Cowdenbeath as guests and should win.

Scottish League—Div. I.

Celtic vs. Cowdenbeath.
Dundee vs. Hamilton Academicals.
Dunfermline vs. Raith Rovers.
Falkirk vs. Rangers.
Hearts vs. Aberdeen.
Kilmarnock vs. Clyde.
Motherwell vs. Bo'ness.
Partick T. vs. St. Johnstone.
Queen's Park vs. Hibernians.
St. Mirren vs. Airdrieonians.

Scottish League—Div. II.

Albion Rovers vs. Morton.
Armadale vs. Third Lanark.
Arthurlie vs. Forfar Athletic.
Bathgate vs. Alloa A.
Dumbarton vs. Ayr United.
East Fife vs. Dundee United.
King's Park vs. Clydebank.
Leith Athletic vs. E. Stirling.
Queen of South vs. St. Bernard's.
Stenhousemuir vs. Arbroath.

Irish League.

Linfield vs. Ards.
Glentoran vs. Portadown.
Barn vs. Coleraine.
Cliftonville vs. Newry.
Glenavon vs. Larne.
Belfast City vs. Queen's Island.
Distillery vs. Bangor.

O.H.A. CHATTER

The junior clubs that have entered the hunt for the Sportmen's trophy are: Marlboros, Parkdale Canoe Club Toronto Canoe Club, and Varsity of the Big Four group, St. Andrew's College, University of Toronto schools Upper Canada College and St. Michael's College of the Prep. School loop, Danforth's, Oshawa, Newmarmarket and Peterborough. It is the first time that a team from Peterborough has entered the S.P.A. junior series.

In the senior series of the S.P.A. there will only be four or five clubs go to the post. Marlboros and the Varsity graduates, both sure starters, start the senior series on Saturday night November 26. The Varsity Intercollegiate and Senior O. H. A. club has entered and Peterborough will also field a team.

Rugby

Saturday, Nov. 19

RIVERSIDE PARK
2.30 P.M.

Cobourg C.I. vs. P.C.I.

The Last Game of the Season.

Admission 25c

SOFTBALL GAMES DRAW LARGE CROWD

Muskies and Bridgenorth Win Tuesday's Matches at Lakefield.

LAKEFIELD, November 13. — One of the largest crowds of the season turned out for the softball fixtures on Tuesday night in spite of the fact that there was a heavy rain, which continued the entire evening. Many of the spectators and players came ten and twelve miles for the games, which were well contested. The first game was High School vs. Muskies, and while the latter won by a score of 13-8, it was by no means an easy victory. The High School team is showing improvement with every game, and although it is not high in the list, every team has had to work to win. The boys have never thrown a game away. Another season they will rank high without a doubt. The Muskies were in good form and the game was clean throughout, with no "crabbing" at the umpires and no unsportsmanlike tactics.

A. White at the plate and F. Webster at the bases were the umpires.

The line-up was as follows:

High School—C. Fitz Gerald, p; R. Kemp, c; J. Gilson, 1b; R. Payne, 2b; K. Kemp, 3b; P. Allen and E. Kemp, ss; N. Sherin and W. Pluard, outfield.

Muskies—W. Blewett, p; G. Nicholls, c; E. Graham, 1b; M. Hall, 2b; N. Windover, 3b; W. Trude and R. Wilson, ss; A. Wilson and R. Armstrong, outfield.

Score by innings:

High School—C. FitzGerald, p; R. Muskies .. .. 12231ix—13

The second game was Selwyn vs. Bridgenorth, and attracted special interest, as the former team had lost only one game and the latter had a series of unbroken victories to its credit. Selwyn was minus their pitcher, W. Elliott, who was ill and unable to play, and Henry Oliver, their peppy shortstop, who, unfortunately, broke a finger at a recent game.

In spite of these handicaps they put on a good team, but the boys from Bridgenorth were too strong, and Selwyn went down to defeat after a hard battle. Like the first, the game was worth seeing, and was clean and fair. R. P. Payne was at the plate and W. G. Morrison guarded the bases.

The line-up was as follows:

Bridgenorth—L. Forsythe, p; A. White, c; H. Bradshaw, 1b; W. Sheater, 2b; C. Nicholls, 3b; H. Dormer and G. Dormer, ss; M. Wilson and F. Wood, outfield; A. Robinson and M. McWilliams, subs.

Selwyn—W. Northey, p; M. Tully, c; H. Branch, 1b; D. Darling, 2b; L. McConkey, 3b; M. Dobson and C. Fitz Gerald, ss; C. McIlmoyle and M. Dean, outfield.

The score by innings:

Bridgenorth .. .. 124262x—17
Selwyn .. .. 1000013— 5

The scheduled games for Friday night are: High School vs. Cement and Douro vs. Muskies, and on Tuesday night Selwyn and the Business Men meet, and the final game for the cup between Bridgenorth and the Cubs. As neither of these teams has lost a game, a very keen encounter is expected, with every man on his toes.

CANADIAN FOOTBALL MORE OPEN THAN U.S.

Infinitely Better Game From Spectator's Point of View.

KINGSTON, Ont., November 18. — Mr. W. R. Givens, president of the Whig-Standard, who has been in New York for the past ten days, took in the big Army-Notre Dame football match at the Yankee Stadium on Saturday last, at which a record-breaking crowd of 80,000 people were present.

Writing to a friend in the city Mr. Givens says that as a spectacle it was magnificent ,but that from the standard of football it was no better than some of the splendid games in which Queen's has participated in recent years. The tackling and the line plunging, Mr. Givens says, were desperate and deadly, but there was a surprising lot of fumbling for such highly-trained teams and the kicking was decidedly below the standard of Canadian football ,and no fewer than six attempts at field goals, from place positions, failed miserably, not a single effort all through the game in this direction being successful, while the punting was invariably ten to fifteen yards short of the average distance made by the backs on Canadian teams. Not only that, but the running back after a catch was likewise below the Canadian standard, and drop kicking seems to be a lost art.

The new rule, which gives the ball back to the team making an uncompleted forward pass seems unfair to Mr. Givens, since the only penalty under such circumstances is merely the loss of one down, out of four downs for 10 yards as played in the American game.

On the whole the Canadian game, being more open and with the lateral pass and end runs so much in evidence, is an infinitely better game from the spectators' point of view.

The Dutch settlers in New York are said to have played golf around Fort Orange, now Albany, as early as the year 1660.

Vic Aldridge, the Pirate pitcher, is a school teacher in the winter months.

Michigan beat the Michigan Aggies at football 119 to 0—twenty-five years ago.

Berlenbach Faces Walker on Nov. 25

CHICAGO, Nov. 18 (Associated Press).—Mickey Walker, world's middleweight champion, and Paul Berlenbach, former holder of the 175-pound title, will meet in a 10-round decision contest here Nov. 25, the eve of the California-Notre Dame intersectional clash.

The bout will be under the auspices of Promoter James C. Mullen in the Coliseum. They will fight at catch weights, without a title at stake. Walker plans to weigh about 164 pounds and Berlenbach 175.

BOWLING

WATER STREET ALLEYS CITY LEAGUE

Lawn Bowlers took three games from Al. Sharpe at the Water street alleys, which keeps them in second place in the league. Chief Gimblett high single 255, Freeman high three 231, 186,246; Mayneord 226, McCarthy 217.

Lawn Bowlers—Fallon 176, 168, 184—528; Mayneord 183, 226, 143—552; Fitzpatrick 168, 121, 158—441; Freeman 231, 186, 246—663; Gimblett Sr. 199, 255, 160—614.

Al. Sharpe—Davies 150, 153, 178—481; McCarthy 187, 217, 132—536; Herald 143, 165, 116—424; Brooke 149, 152, 192—493; Sharpe 132, 260—196—588.

Water street alleys—Kiwanis took two games from Royals. Terry McGovern high single 250, 206, 207—663; for high three: Conisey 214, Miller 211, 233; Bredin 220.

Royals—Conisey 214, 166, 167—547; Curtis 161, 146, 177—484; Saunders 161, 128, 115—404; Miller 211, 233, 184—628.

Kiwanis—Oke 133, 142, 181—456, Bredin 195, 220, 165—580; McGovern, 206, 250, 207—663; Dummy 161, 128, 115—404.

C.G.E. took three games from Le Barrs at Water street alleys last night. Wease high single 266, 262, 193—721 for high three. Prindible 216, Williams 221, Ted Le Barr 207, L. Le Barr 206.

C.G.E.—Prindible 197, 216, 167—580; Shaughnessy 134, 166, 156—456; Fay 156, 191, 165—512; Williams 153, 171, 151—525; Wease 193, 226, 262—721.

Le Barrs—W. Le Barr 154, 177, 167—498; T. Le Barr 207, 106, 143—456; J. Le Barr Sr. 131, 169, 155—455; L. Le Barr Sr. 154, 206, 169—529; J. Le Barr Jr. 174, 169, 170—513.

MOTOR LEAGUE

Hudson-Essex took three games from Chevrolet at Water street alleys. Koster high single 208, 167, 158—533 for high three.

Chevrolet—Price 129, 129, 141—399; Leggatt 95, 162, 124—381; Arnott 181, 137, 109—427; Suddards 104, 115—219; Mitchell 84, 163, 143—390; Pink 137—137.

Hudson-Essex—R. Loescher 117, 155, 135—407; C. Duck 150, 136, 167—453; R. Koster 208, 167, 158—533; T. Baker 139, 176, 163—478; L. Northey 143, 151, 126—420.

Bonnerworth took two games from C.D.S.I.. Warren high three 217, 168, 189—574; Board 239, Hillier 207.

C.D.S.I.—Williams 131, 139, 107—377; Benson 91, 147—238; Reid, Ben 93, 136—231; Board 239, 139, 142—520; Warren 217, 189, 168—574; Irwin 142, 186—328.

Bonnerworth—Hillier 207, 124, 110—441; Corden 135, 180, 164—479; McMahon 147, 136, 167—450; Cort 184, 164, 125—473; Yeaman 103, 148, 173—424.

Examiner took three games from Nashua Paper last night, which put them on top of the league. Holyman high single and three 307, 151, 209—667; Taylor 230, 203, 215—648; Cairns 216, 212; LeBarr 218, Johnson 205. Poor old Teddy Crowe tried hard, but all he could do was 416—age will tell.

Nashua Paper—Hamilton 164, 174, 129—457; Crowe 140, 117, 159—416; Parker 181, 146, 152—479; Le Barr 218, 143, 162—523; Johnson 170, 205, 182—557.

Examiner—Johnson 141, 169, 153—463; Gray 175, 136, 141—452; Holyman 307, 151, 209—667; Cairns 212, 165, 216—593; Taylor 230, 203, 215—648.

Lockworks surprised Mason's Groceterias last night at Water street and took three games. Humber high single 255, 179, 136—570 for high three; Bagnall 203, Roy Penrose 201 and 513 for three.

Lockworks—Neany 165, 144, 166—475; Allendy 116, 195, 113—424; Westbrook 109, 176, 157—442; Humber 255, 179, 136—570; Bagnall 185, 158, 203—546.

Groceterias—Penrose 201, 149, 163—513; Spencer 112, 148, 133—393; Bennewith 139, 188, 136—463; Smith 135, 125, 101—361; Seabrooke 146—146; Mason 184, 180—364.

HEAVY DOWNPOUR DELAYS PRACTICE

Queen's Senior Football Squad Driven Off Field During Workout.

KINGSTON, Ont., November 18 (Canadian Press). — Queen's senior football squad were driven off the field at the Richardson Stadium yesterday afternoon by a terrific downpour of rain and a heavy wind, and the result was that they were forced to stage their workout on the floor of the gymnasium. Clad in their full rugby uniforms, with the exception of shoes, the players went at their work just the same as they would have on the gridiron, but naturally the same results could not be secured, and the players were scheduled to be sent on to the field on Friday afternoon, no matter how the weather is.

Following the rugby practice, the players formed into two teams and staged a basketball game for an hour. It was all the players could do, because of the fact that the rain was about the worst of the year. Harry Batstone was again among the missing when the teams trotted into the gymnasium. Coach Grincarson gave the assurance that Batstone would probably start on the backfield for the Tricolor on Saturday, but he did not feel that the star kicker and runner would be able to stay in the full four quarters.

Batstone's knee is still giving him trouble, and if he has to do any kicking, it would only aggravate the injury. The gridiron at the Stadium was never in as bad condition before the game as it was yesterday. More that three inches of water lay over the field, and the chances are that unless there is a great deal of sun and wind to-morrow, the field will be anything but favorable on Saturday for the battle with Hamilton Tigers. Last night the weather turned colder, and there was a chance of a freeze-up before Saturday, so that in any event the gridiron is sure to be slippery for the Dominion semi-finals.

Yesterday there was a decided dropping off of the sale of tickets for the game, due entirely to the weather conditions, but even at that a crowd as big as at the McGill game is practically certain to be on hand when Referee Jos. O'Brien sends the teams away on Saturday, in the game which will decide what team will meet Balmy Beach for the championship of all Canada.

DIFFERENT FACE—BUT SAME HABITS.

SAN FRANCISCO, Nov. 17.—Jim Dady came out of prison three months ago, a chastened, wiser, but still very ugly man. "A guy with a mug like mine," he wailed, "hasn't got a chance to go straight. Nobody will give me a job, because I was made to look like the popular conception of a criminal.

So Jim had his face remodelled by plastic surgery and lectured from pulpits and before women's clubs on this new and successful method of rehabilitating criminals.

But the plastic surgeon forgot to remodel Jim's habits when he fixed his face. Daly is in bad again, facing a sentence of from one to six years.

Preparations Made For Olympic Games

TORONTO, Nov. 18.— A cable from Paris is to the effect that very extensive preparations are being made for the winter sports of the Olympic games, which will be held at St. Moritz, Switzerland, from February 11 to 19 of next year. There are 22 nations entered as follows: Austria, Belgium, Canada, Czechoslovakia, England, Esthonia, Finland, France, Germany, Holland, Hungary, Italy, Japan, Jugoslavia, Lithuania, Luxemburg, Norway, Rumania, Spain, Sweden, Switzerland and the United States. Japan's entry is only for the ski events. With the exception of curling, which has been dropped, the events will be the same as at Chamonix in 1924. That means there will be hockey, figure skating, speed skating, skijoring, ski races, ski-jumping and bobsleigh races. The innovation of the games will be horse races over snow, with the bob sleigh events, listed for the famous Cresta Run, are supposed to be the fastest and most thrilling in the world. The outstanding feature of the games is the hockey tournament. The fame of the Canadian representatives, the University of Toronto Grads, has already preceded them and all Europe is awaiting their coming. There will be 12 nations competing for the world's amateur hockey championship.

O'Keefe's Dry
GINGER ALE
The Only Ginger Ale Made With the Famous York Springs Water
Made by O'Keefe's Beverages Limited, Toronto

LOCAL DISTRIBUTOR— J. M. BROOKS.

TUNNEY LANDS VERBAL PUNCH

Rickard Has Never Done Anything for Me, Says Champion.

DOCTORED PICTURES

NEW YORK, Nov. 18. — Developments in a rift between Tex Rickard and Gene Tunney to-day centred on Tunny intimating that he may announce he is through with Rickard while Rickard replies that "If anybody thinks Tunney is not going to fight for me I'll bet him $100,000 Tunney is."

Tunney informed the United Press that he has legal advice which says that a clause in his contract with Rickard makes it possible for him to break the contract. Also he said that he had received a responsible offer for a bout next summer under which he would receive $100,000 more than Rickard's contract promises.

Tunney followed with an enumeration of grievances against the promoter among them being a declaration that "Rickard has never done anything for me" and "Rickard doctored the pictures of the Chicago bout, and also the Dempsey-Sharkey bout to make Dempsey appear to a better advantage."

"Look at the money I made for Rickard last winter by promising to meet the winner of his heavyweight tournament. Rickard made possibly $200,000 for himself when I promised to meet the survivor," Tunney continued. "My contract with Rickard has given him an option on my first match after the Chicago show but there is nothing I see that prevents me from notifying Rickard I want to box for him in June."

For Prettier Eyes, Use Murine

A few drops of Harmless Murine Night and Morning will keep Eyes always Clean, Clear and Bright. At all drug stores.

SPORT BITS

"Frenchy" Belanger is Canada's threat to a world's boxing title. In fact the flyweight championship is all but in his grasp. He has beaten "Newsboy" Brown, the best looking prospect in America barring the former titleholder, Frankie Genaro, and the latter will be Belanger's opponent at the Coliseum here Monday night, November 28.

If Belanger can dispose of Genaro, and there is every reason to suppose he can and will, there can be no question but that even the purblind New York State Athletic Commission must reckon with him.

As a matter of fact, the Belanger camp loyally declares that if he beats Genaro and is in position for a world's title fight it will be held here if that it at all possible.

Will Defend Title .

LOS ANGELES, Nov. 18.—(A.P.)—Mushy Callahan has accepted an offer to defend his junior welterweight boxing championship against Hilario Martinez in a 12-round bout in New York's Madison Square Garden next month, Eddie Sears, manager of the titleholder, announced recently. Sears said he had telegraphed acceptance. No date has been set for the bout, Sears said, but it probably will be staged either Dec. 12 or Dec. 19.

Modern Santa-Claus.

CHICAGO, Nov. 18.—(A.P.)— Emmet "Red" Ormsby, the auburn-thatched American League umpire, has become Santa Claus for the nonce. This arbiter, who was a Marine during the war and who in past winter seasons has kept in condition by working with structural iron, has found in the toy shop he has just opened here a genuine joy. Being a lover of children and himself the father of five, "Red" said to-day he was getting a "great kick out of this Santa Claus business."

Will Challenge.

REGINA, Nov. 18.—If the Regina Rough Riders succeed in their quest of the Western Canada rugby championship a challenge will be despatched east for a dominion title play-off, Jack Hamilton, secretary of the Regina club, announced yesterday.

The Rough Riders captured the first game of the western series from Varsity of British Columbia, by the score of 13 to 1. The final game is slated for next Saturday.

Put Through Workout.

MONTREAL, Que., No. 18.—(Canadian Press.) — Coach Bill Soden, mentor of the championship M.A.A.A. junior football team, put the squad through two hours' strenuous work in preparation for the return game with Ottawa Rideau Saturday here. The boys displayed a high class brand of foot work and clever plunging and tackling. They are in fine fettle, physically and are all ready for a hard game with their Ottawa rivals.

WILSON'S
BACHELOR

Ugly Pimples

Nature's warning—help nature clear your complexion and paint red roses in your pale, sallow cheeks. Truly wonderful results follow thorough colon cleansing. Take NR—NATURE'S REMEDY—to regulate and strengthen your eliminative organs. Then watch the transformation. Try NR instead of mere laxatives. Only 25c.
Mild, safe, purely vegetable—

NR TO-NIGHT
TOMORROW ALRIGHT

Recommended and Sold by
12 Peterborough Druggists.

In the Men's Shop

Men's Blue Overcoats

The men of Peterboro and surrounding country are realizing the wonderful values that we are featuring in Men's Clothing. Never before have we shown such an assortment of Men's Blue Overcoats. Just think of the saving. Hundreds of these Blue Coats were purchased by our Head Office for the twenty-two stores. All well tailored garments. We invite inspection from every man in need of a Real Winter Overcoat.

BLUE AND FANCY TWEED OVERCOATS

This splendid group of Men's Overcoats offers an assortment of the very best Tailored O'Coats. You will find blue chinchilla, blue Whitney, blue Melton, blue nap, brown, lovat, heather and grey tweed. All in the most favored and popular styles. Sizes 34 to 46.

C.D.S.L.—MEN'S SHOP—SPECIAL

$25.00

MEN'S BLUE OVERCOATS

Another fine group of high-grade Coats for men, in the very newest and popular styles. Fine smooth top Whitney, heavy close nap and chinchilla, firm Meltons and many fancy tweeds. In this group there is a Coat for every taste. Satisfaction guaranteed. Sizes 34 to 46.

C.D.S.L.—MEN'S SHOP—SPECIAL

$35.00

FUGI SILK SCARFS

Splendid quality All Fugi Silk Scarfs. All-white with black polka dot design, stripes, checks and fancy patterns, colorings on white grounds. A very suitable Scarf for Christmas gifts.

$1.75 Each

C.D.S.L.—MEN'S SHOP—SATURDAY

MEN'S CREAM COTTON COMBINATIONS

Extra good quality Fine Rib Combinations, made from very fine soft yarns. Choice of Turnbull or Penman makes. Cream shades only, and just the correct weight for fall and winter wear. Sizes 34 to 44.

$1.69 Per Garment

C.D.S.L.—MEN'S SHOP—SATURDAY

SOCIETY BRAND OVERCOATS

To the man that requires and prefers to have his Coat tailored, we are now showing a full range of "Society" Brand Clothes. The most dependable cloths are featured, especially in "Crombies," the exclusive overcoating. Here in blue, fawn, brown, grey and fancy overchecks.

Overcoats that are hand-tailored.

$39.75 - $45.00 $55.00

BLUE SERGE SUITS

Here is an opportunity for every man to be well dressed. These Blue Serge Suits are the finest to be had. Made and well tailored in Canada by experienced workmen, of splendid quality English wool serge.

Either in double-breasted model or the two-button single coat style; also that popular model for men with just a little more fullness through the waist. We wish to emphasize the wonderful value to be had, with the satisfaction of knowing that you will be satisfied. Sizes 34 to 44.

$34.50

Buy Your Clothes on the Ten Pay Plan—$10 Down—Balance in Ten Weeks

MEN'S SHOP

Canadian Department Stores Limited
SUCCESSORS TO THE CRESSMAN CO., LTD.

CAPITOL
NOW PLAYING
"TWELVE MILES OUT"
Featuring
JOHN GILBERT

A story of what goes on just beyond.

Action and thrills aplenty.

Love vs. Desire for gain.

John Gilbert in One of His Greatest Characterizations

Bridge Me Another

By W. W. Wentworth

BY W. W. WENTWORTH

(Abbreviations: A—ace; K—king; Q—queen; J—jack; X—any card lower than 10.)

1—Holding: spades—K Q X X; hearts—K X X; diamonds—X X X; clubs—X X X; what do you bid initially?

2—Should you take out partner's no-trump into major bust with any four honors in major?

3—When shouldn't you lead the highest honor in a sequence?

The Answers.

1—Pass.
2—Yes.
3—When you hold A K and others; lead K.

(Copyright, 1927, by the Ready Reference Publishing Company.)

GIRLS BAFFLE POLICE.

A series of mysterious burglaries baffled the police of Birmingham, England, for some weeks. Chance revealed that the thieves were two schoolgirls, 13 years of age, whose crimes had netted them about $500 in money and jewelry. They were sent to a reformatory for five years.

A drop of water may contain as many as 100 forms of life, visible under a microscope.

UNITED STATES' TEAMS WIN GAMES PLAYED LAST NIGHT

Chicago Beats Maroons Right in Montreal, Three to Two.

LAST MINUTE VICTORY.

Rangers Win First Home Game, Beating Ottawa By Same Score.

MONTREAL, Que., Nov. 18.—Chicago Black Hawks, their appetites whetted by a drawn game with the powerful Boston Bruins on Tuesday night, swooped down on the Montreal Maroons at the Forum last night and flew away with a 3 to 2 victory.

The climax to a thrilling early season contest came with dramatic suddenness, 15 seconds before the end of the game. With the score deadlocked at 2 to 2, the game gave every appearance of going into overtime with Monteral outlasting the Mid-Westerners. As the timers were counting off the last twenty seconds, a Maroon rush failed at the Hawks' goal. Mickey Mackay, veteran centre player, took the disc on his stick and sped down the ice in a characteristic swerving rush.

Coming to the Maroon defence, weakened by a penalty to Dunc Munro Mackay, without checking his speed, swung to the left. He was being chased wide by Red Dutton. Suddenly he stopped and with lightning like effect, drove a shot at a sharp angle towards the Maroon goal. The puck caught just inside the far post, the red light twinkled and a stunned gathering of some 9,000 Maroon supporters filed from the rink wondering if the team this season was going to be dogged by that sequence of losses on local ice which marked their home stands last winter.

Chicago—Goal, Gardiner; defence, Wentworth and Trapp; centre, Irvin; wings, Mackay and Rodden; subs., Fraser, Browne, Taylor, Wasnic, Graham, Dennenay.

Montreal—Goal, Benedict; defence, Munro and Dutton; centre, Stewart; wings, Seibert and Phillips; subs., Ward, Carson, Tuohey, Oatman, Emms.

Referees—Cooper Smeaton, Montreal; Alex. Romeril, Toronto.

The Summary.

First period—
1—Chicago, Brown, 12.26.
Second period—
2—Chicago, Mackay, 18.07.
3—Montreal, Stewart, .28.
Third period—
4—Montreal, Dutton (Ward), 10.00.
5—Chicago, Mackay, 9.15.

Final score—Chicago 3, Montreal 2.

Penalties: First period—Wasnic (major); second period—Stewart, Wentworth, Emms 2, Browne, Trapp, Phillips, Taylor, Graham, Dennenay; third period—Trapp, Graham, Emms, Munro, Mackay major). Chicago, 26 minutes; Montreal, 12 minutes.

Rangers 3, Ottawa 2.

NEW YORK, November 28. — The New York Rangers made a better showing in the opening of their home rink at Madison Square Garden than the star-spangled Americans did, far better. Not only did they drive to a victory over a Canadain team but they made the world's champion Ottawa Senators their victims, and by winning they scored their first triumph over that great aggregation of puck chasers and shooters since there has been a Ranger team. Three times last year Ottawa beat the Rangere once they tied. That was the best they could do, but last night the champs fell, and after a fine battle. The score was 3-2.

And the Rangers showed their pluck by coming from behind to win. The Senators were the first to score, any one in hockey will tell you that when Clancy and Nighbor and Dennenay get off in front they are a hard gang to beat. They are strong on attack, but perfect wizards on defence. This Ranger team kept trying however and a wonderful spasm of scoring in the second period gave them a lead that th astonished Senators could not overcome once they were tied and passed.

Frank Boucher, the American centre was all over the ice, scored two goals, as a result of accurate passing by the Cook brothers, and a very useful counter came from Leo Bourgeault, the defence man, who swept through when least looked for.

The teams:

New York Rangers — Chabot, goal; Bourgeault Johnston, defence; Bill Cook, wing; F. Boucher, centre; F. Cook, wing; subs, Thompson, Murdock, Gray, Boyd, Scott.

Ottawa — Connell goal; Clancy, G. Boucher, defence; Finnegan, wing, Nighbor, centre; Kilrea wing; subs, Dennenay, Grosvenor, Broadbent, A. Smith, Halliday.

Referees—Dave Ritchie and Mickey Ion Montreal.

The Summary.
First Period.
1—Ottawa.....Clancy 5.53
Second Period.
2—Rangers.....Boucher 10.17
3—Rangers...Bourgeault 1.43
4—Rangers....Boucher 7.15
Third Period.
5—Ottawa.....Finnegan 4.11

Final score—Rangers 3; Ottawa 2.

Penalties — First period, Kilrea, Johnson; second period, Nighbor; third period Johnson, Nighbor.

SILK SUIT TRAPS SUPER-THIEF

Armand Caulier, who was recently arrested by the Paris police and who long has been known as the "King of Hotel Thieves," was betrayed by a black silk costume he wore. An officer who asked him to supply particulars of a motor accident noticed the costume which is of a kind often worn by bedroom thieves at night. Caulier is suspected of stealing $1,000,000 worth of jewelry at Deauville some years ago, and one of his boasts is that he robbed a foreign prince in Paris of $1500.

OUR BOARDING HOUSE — By Ahern

PETES GET BYE IN SENIOR S.P.A.

Play Winner Among Toronto Teams—Juniors Play Newmarket.

IN TORONTO NOV. 25.

TORONTO Nov. 19.—The draw for the Sportsmen's Patriotic Association hockey series was announced last night Only four teams will participate in the senior series this season, a much smaller number than for some seasons.

In the junior series a larger entry list than in other years is noticed, there being thirteen teams, including four from outside of the city. All the teams in the Big Four junior group and the Prep. School series are entered, together with Oshawa, Peterborough, Newmarket and Bowmanville.

The series opens on Monday night with a junior double-header. The first game in the series will be played next Saturday night.

Following is the schedule:

Senior Series.

Saturday, Nov. 26—Toronto Grads v. Marlboros, Arena Gardens, 8.30 p.m.

Thursday, Dec. 1— Toronto Grads or Marlboros v. University of Toronto, Arena Gardens, 8.30 p.m.

Monday, Dec. 12—Winner of Dec. 1 game v. Peterborough, Arena Gardens, 8.30 p.m.

Junior Series.

Game No. 1—Monday, Nov. 21, 7.30 p.m.—Danforth v. St. Michael's College.

Game No 2—Monday, Nov. 21, 9 p. m.—Marlboros v. St. Andrew's.

Game No. 3—Wednesday, Nov. 23, 7.30 p.m.—Upper Canada vs Toronto C.C.

Game No. 4—Wednesday, Nov. 23, 9 p.m.—Parkdale v. Oshawa.

Game No. 5—Friday, Nov. 25, 7.30 p.m.—U. of T. III. v. U.T.S.

Game No. 6—Friday, Nov. 25, 9 p. m.—Newmarket v. Peterborough.

Game No. 7—Monday, Nov. 28, 7.30 p.m.—Bowmanville v winner of game No. 2 (Marlboros or St. Andrew's).

Game No. 8—Monday, Nov. 28, 9 p. m.—Winner of game No. 1 (Danforths or St. Michael's College) v. winner of game No. 3 (Upper Canada or Toronto C.C.).

Game No. 9—Tuesday, Nov. 29, 8.30 p.m.—Winner of game No 4 (Parkdale or Oshawa) v winner of game No. 5 (U. of T. III. or U.T.S.)

Winner of game No. 6 (Newmarket or Peterborough), a bye

Semi-Fianls.

Game No. 10—Monday, Dec. 5, 7.30 p.m.—Winner of game No. 7 v. winner of game No. 9.

Game No. 11—Monday, Dec. 5, 9 p. m.—Winner of game No. 8 v. winner of Nov. 29, bye (Newmarket or Peterborough).

Finals.

Game No. 12—Monday, Dec. 12, 8.30 p.m.—Winner of game No. 10 v. winner of game No. 11

APSLEY NEWS

APSLEY, November 17. — Miss Campbell, the nurse at the Red Cross Hospital, is leaving for Winnipeg, and her successor, Miss Margaret Taylor, has arrived and will assume her duties immediately. Mrs. Parks, the housekeeper, will be transferred to the Red Cross outpost at Coe Hill, which will shortly be opened.

A member of a hunting party, who lives at Markham, met with a painful accident while hunting. With his hand resting over the muzzle of his rifle he lowered the butt to the ground. The concussion evidently released the trigger and the bullet went through his hand, tearing away the flesh between his thumb and fingers. His wound was dressed at the Red Cross Hospital after which he went to his home at Markham.

Zack Tucker secured a fine bear, weighing about 150 lbs., the only one shot so far in this vicinity.

BOWLING SCORES

DUFFUS BOWLING ACADEMY

AUTOMOBILE LEAGUE

Chrysler won 3; Pontiacs won 0. High three games, Jim Gillespie, 549; high singles, E. Robinson, 232, Jim Gillespie, 215.

Chrysler—Jack Gillispie 180, 170, 188—538; Jim Gillespie 215, 153, 181—549; E. Hales 164, 135, 106—405; E. H. Gamble 71—71; R. Wilson 179, 138, 107—424; E. Robinson 153, 232—385.

Pontiacs—A. Brown 152, 129, 170—451; A. Gray 173, 153, 86—412; G. Detcher 159, 111, 133—403; Ackford 92, 80, 99—271; Brown 149, 122, 147—418.

Star and Durant lost 3 games to Falcon-Knight. High three games, D. Greene, 601; high singles, R. Greene, 215; C. Elliott 208, D. Greene, 206.

Star and Durant—Yonge 96, 105, 107—308; Metcalfe 91, 143, 1 5—379; Harrison 160, 89, 113—362; Elliott 188, 208, 166—562; Dummy 121, 127, 90—338.

Falcon-Knight—McCaul 121, 171, 176—467; Ferguson 161, 127, 90—378; R. Greene 145, 195, 215—555; W. Pynn 142, 152, 108—402; D. Greene 199, 206, 196—601.

Willys-Overland won 3; Nash won 0. Cliff Hutchinson rolled high three games, 623 and had high singles 235 and 210.

Willys-Overland—Meagher 163, 159, 104—426; Fitzgerald 156, 134, 189—479; Dorsett 55, 157, 182—394; Shaughnessy 189, 021, 198—508; M. J. Duffus 168, 144, 179—491.

Nash—Bestard 112, 124, 110—346 Stanley 137, 116, 109—362; Hutchinson 178, 210, 235—623; Morrow 63, 70, 103, —236; Edwards 145, 92, 180—417.

C. G. E. LEAGUE
Test Bowling League.

Test 4 vs. Test 5.

Test 4—Willis 110, 130, 197—437; Quipp 122, 166, 135—423; Simser 153, 142, 159—454; Farr 100, 166, 143—409; Dawson 105, 112, 112—329.

Test 5—Eastwood 96, 119, 121—336; Haggert 124, 200, 98—422; Kunst 126, 197, 117—440; Carpenter 137, 171, 123—431; Dummy 100, 112, 112—324.

Test No. 1—Steeves 138, 138, 168—444; Brown 111 ,158, 170—439; Noble 129, 130, 197—456; Hooper 175, 146, 194—515; Grasswell 80, 132, 97—309.

Test No. 5—Weaver 160, 170, 170—500; White 121, 157, 140—418; Dummy 80, 130, 97; Dunfield 110, 125, 110—345; Peace 88, 113, 167—368.

Test No. 1—Osterland 177, 255, 200—632; Convery 223, 134, 280—637; Munro 94, 233, 203—520; Butcher 158, 140, 103—401; Gore 109, 222, 218—569.

Fitters No. 2—Kennedy 126, 168, 109—403; Fornear 88, 159, 135—382; Watson 114, 114, 133—361; Gemmell 180, 172, 163—515; Gilmour 123, 167, 125—415.

C.G.E. WORKS LEAGUE

Engineers take 3 straight to eliminate the Fitters No. 1 team from the League leadership.

Fitters No. 1—Dawson 173, 200, 126—499; McPhate 123, 193—316; McKenzie 182, 143—325; Anderson 160, 162, 143—465; Musther 242, 224, 146—612; Inman 146, 195—341.

Engineers—Benson 162, 128, 205—495; Reid 157, 193, 178—528; Langley 196, 251, 168—615; Gates 110, 167, 168—445; Lowe 270, 189, 162—621.

C.G.E. LADIES' LEAGUE

Regular Fellows won 2; Toonerville Folks won 1.

Regular Fellows—D. Pogue 117, 106, 98—321; L. Thompson 109, 113, 105—327; E. White 113, 143, 88—344; D. Collins 154, 133, 111—398; V. Saunders 83, 44—127; R. Williams 84—84.

Toonerville Folks—M. Wallace 125 95, 66—286; B. Eagleson 97, 114, 81—292; D. Dymond 70—70; N. Hardie 76, 89, 125—290; G. McCarthey 158, 144, 137—439; I. Corkery 67—67; P. Hood 70—70.

THEATRES

AT THE CAPITOL.

"TWELVE MILES OUT."

John Gilbert, who has achieved such a wide popularity of late years, as a dramatic and thrilling actor of the silver sheet, is the hero of "Twelve Miles Out," the feature picture at the Capitol Theatre for this week end.

There is a curious similarity between the picture "What Price Glory?" and "Twelve Miles Out," both presented at the Capitol this week, in their realistic presentation of raw facts of modern life, in the constant conflict which goes on between the two strong men of the picture, and in the somewhat sombre ending. Realism with a vengeance, a portrayal of life in the raw, and the logical ending which comes to men who live in this manner, seems to be the aim of the screen at present. Somewhat of the Russian touch, which aims to present facts as they are, with no gloss and few redeeming features, is the new flair, possibly, of the silver sheet. It makes a strong diet, but a very dramatic and thrilling one, about as far removed from the "sunshine" of "Pollyanna" and her ilk as the two poles.

Gilbert is Fay of the picture, and McCue is his rival. In Spain, they fight over a cafe girl, and in Amsterdam, as diamond thieves, they meet and struggle again. As rum runners, they strive for supremacy. The twelve-mile limit in American waters provides the scene of their next conflict, when, as rival skippers of contraband cargoes and schooners, they renew their rivalry. Once again, women complicate the strife, and Fay turns to hi-jacking as a mode of vengeance on his foe.

The final episode in a series of dramatic and whirlwind adventures on land and sea, with Gilbert as the central dynamic figure, is a fight to the finish, with a peculiar and dark finale to a stirring picture.

AT THE REGENT.

THIS STAR LIKES PLAYING ROLE IN A LIFE HE KNOWS.

"It's a wonderful thing to play a role in a life that you know."

So says Lars Hanson, famous Swedish actor, revelling in a role that to him spells glorious pleasure, although to the rest of the cast of the picture it spells the woes of seasickness. Hanson is a skipper on a square-rigged clipper ship rocking about on the Pacific during the storm season, in "Captain Salvation" a Cosmopolitan production made by Metro-Goldwyn-Mayer now playing at the Regent Theatre.

Hanson stands on the bridge of the ancient craft in slickers and commands the vessel in Swedish while the camera turns. But he is actually living.

For Hanson, descended from the old Vikings, comes of a long line of sailors. In fact he is the first Hanson in generations who did not follow the sea. His father was a skipper; his brother is to-day captain of a big vessel. His grandfather, great-grandfather—all his ancestors—were sailors.

The new picture is a vivid story of the sea bringing some tense drama when Hanson becomes skipper of a vessel.

FAITHFUL GROVER.

In the October issue of "Our Dumb Animal," a magazine published in Boston ,Mass., there appeared a photograph of "Faithful Grover, a delivery horse ,who for twanty-two years and two months travelled the same milk delivery route. On his thirtieth birthday, in 1925, Grover was retired to a life of ease. He had drawn a milk waggon more than 40,000 miles and delivered more than 2,000,000 quarts of milk and cream for Borden's, during his period of usefulness.

Horses used by fifteen large dairy companies in Chicago increased 534 head during 1925 and 1926. Delivery of $1.000.000 worth of milk by horse and waggon instead of by electric truck in Chicago saves $94.100; by horse and waggon instead of gasoline truck, $112.000.

On three delivery routes surveyed, one salesman did not drive his horse a single time after arriving on his delivery territory, another drove his horse only once while a salesman driving an electric truck sat down to drive 75 times during the 2 hours 39.3 minutes he was in delivery territory.

Who says the horse is going out of business? There are a lot of people who more or less scoff about a horse and would go so far as to push them off the road, but do not stop to think that it is by the horse that milk and bread is brought to their door in the majority of cases.

Cruel drivers shorten the length of a horse's age, kind drivers prolong the horse's life. Humane societies protect the horse.

Membership campaign for the Peterborough Society now on Memberships previously acknowledged, $13.00.

Miss Dickson	$1.00
Miss Martha Dickson	$1.00
Mrs. Walsh	$1.00
E. A. Peck	$1.00
R. H. Parsons	$1.00

PEDESTRIANS DEMAND ROADS

Pedestrians in England are up in arms because the authorities persist in widening and improving the roads solely for the benefit of motorists. They insist that some of the good, old-fashioned roads be left for their quiet enjoyment. They demand that every main road have a footpath or sidewalk.

Grand OPERA HOUSE
Sat., Nov. 19 Matinee Evening
NEW CARTOON MUSICAL COMEDY
BRINGING UP FATHER IN POLITICS
BASED ON GEORGE McMANUS' CARTOON

PRICES:
—Matinee—
Reserved — 50c, 75c (Plus Tax)
300 Rush Seats at 25c
—Evening—
Reserved—75c, $1.00 (Plus Tax)
300 Rush Seats at 50c (Plus Tax)
SEAT SALE TO-MORROW.
SEATS NOW ON SALE.

Greene's Christmas Radio Club

This Club offers its 30 members exceptional advantages, its first and chief one being the fact that the Receiving Set each one gets is a

Day-Fan

This wonderful set reaches the highest degree of perfection in reception yet attained. Our Club member secures a special price, low price to join ($2), very easy terms of payment, no interest, and set is fully equipped and installed in the home without extra charge, and guaranteed.

Be Ready For Christmas

with a Day-Fan connecting your home with the world's best MUSIC, NEWS, TALKS, PLAYS, OPERAS. The Day-Fan, with its loud speaker, gives every member of the family a front seat at hundreds of high-priced performances, where top-notch artists entertain immense throngs nightly.

No one need miss this 19th Century Marvel. Our Christmas Club makes it easy to acquire. Peterboro people were told full particulars of the big explosion in Pittsburgh immediately after it happened.

Hundreds here had actually a ring-side seat at the Tunney-Dempsey fight.

Three nights ago Radio owners in this city heard Lindbergh talk right after a presentation address by President Coolidge. Every word was as plain as though seated in the same room.

Do you want experiences like that? Then join our Christmas Radio Club. $2.00 starts you. Come and select your Set—3 styles.

OPEN EVENINGS. EASY TERMS.

J. M. Greene Music Co.
GREENE MUSIC BLDG. - - - CHARLOTTE ST.

REGENT
NOW PLAYING
Captain Salvation
AN EPIC OF THE SEA!
With an All-Star Cast including
LARS HANSON
PAULINE STARKE
MARCELINE DAY
ERNEST TORRANCE

A powerful and colorful production of the widely famous novel, read by millions of people as a serial! A vivid story of high places and low, of love finding a safe haven at last through storm, shipwreck, mutiny.

BEGINNING
'The Wisecrackers'
COMEDY NEWS

FASHION-CRAFT CUSTOMIZED CLOTHES

Friends worth knowing!

There's friendship—warm friendship—in these Blue Ulsters. A brotherly feeling that invites you, comforts you, protects you when the bitter winds say shiver!

All-wool, dyed-in-the-yarn blue ulsters, guaranteed fast color

$30.00 $35.00 $40.00
Others up to $75.00

Plenty of Grey Ulsters too
Tailored by FASHION-CRAFT

3 OUTSTANDING VALUES IN BLUE SUITS

Fashion Craft make, single and double-breasted models, at

$29.50, $34.50, $39.50

Jack Primeau
140 HUNTER ST.

First aid to beauty
PEERLESS
ERASMIC
The Dainty SOAP
Pure--Fragrant--Refreshing!
210

Copyright 1927, Warner Bros. Pictures, Inc.

John Barrymore in "WHEN A MAN LOVES" is a Warner Bros. Picturization of this novel.

SYNOPSIS

In old France, Fabien, a youth as handsome as good, intends to train for the priesthood. But in Amiens he meets Manon Lescaut, a beauteous orphan, being taken to a Convent by her only relative, a brother, who doesn't want to be bothered with her. The brother, seeing Ravoir, a rich connoisseur of women, fearting his eyes upon her, suddenly realizes Manon's worldly value, and barters her for gold to Ravoir, who plans to take her to Paris. But Fabien, forgetting his plan to be a priest, steals Ravoir's coach and carries Manon happily off.

CHAPTER IV.—Continued.

The coach travelled on through the morning sunshine toward Paris.

At twilight, that same night, Manon and Fabien found themselves on the streets of Paris. They had not been stopped en route and the fear of being caught had vanished with their growing absorption in each other.

The more Fabien saw of Manon the more perfect he thought her. Her beauty, her heart, her mind and her very gentleness took such a binding and agreeable hold on him that he predicted perfect future happiness in its enduring influence.

Carrying their meager belongings they mingled with the crowds. Walking along, hand in hand, interested in each other more than is usual with pedestrians, they formed a sharp contrast to the strutting dandies and gay students paying casual court to pretty grisettes, their companions of the moment.

If Fabien had not been so absorbed in Manon he would have noticed and resented the admiring and covetous glances showered upon her by the dashing Guards officers. These men of the world had not seen a woman as refreshingly lovely as Manon for many a day. To them, her natural charm was far more attractive than the artificial beauty of the aristocratic white wigged occupants of the chairs that passed along the street.

But Manon saw one of these gorgeous creatures and immediately felt pale and insignificant by comparison.

Strangely enough, a woman is never satisfied with unadorned beauty. Perhaps it is the pleasure she derives from adding brighter color, new lines and a different expression to her countenance. She feels that she is making a more interesting creation of herself. Her mood invariably brightens with the application of rouge.

"Fabien, look at that lady! I didn't know there were such pretty things as she has on!"

Manon's awakened love for adornment made her wide eyed.

Just then the throngs scattered to the side of the road as mounted guards cantered ahead of the King's great golden coach and cleared the way. In the genera excitemen Manon and Fabien were the only ones who did not realize that King Louis XV was passing by. In fact their absorption in each other and total ignorance of what was taking place almost caused an accident. The outriders were forced to rein in their horses to keep from tramping down the young couple that went merrily on as though everything had been stopped for their special benefit instead of the King's!

His Majesty was surprised at being jolted to such an abrupt halt. It was most unusual. Something extraordinary must have caused the stop.

King Louis was not the type of royalty to sit back waiting to be informed of issues at hand. If he wanted to do a thing—he went ahead. If he wanted to find out anything he investigated the matter personally.

That is why the people on the street had such a splendid opportunity to see their king; for he raised the silken coach shade himself and looking out saw Manon and Fabien, hand in hand, holding up the procession while they went on their love-lit way quite unperturbed.

The King was spellbound and gave the couple more than a casual glance. The girl had a face one never forgot! What wouldn't he give if there was a woman who could make him forget his surroundings as that girl had apparently made her escort forget. Why! It would be worth a kingdom! No one knew better than Louis how easy it was to force people to do his bidding; but no compulsion in the world can command love—not even the Divine Right of Kings. It is a blessed gift that should be tenderly cherished when it once springs into being.

His majesty came out of this reverie when he realized that his aide and the prime minister, incensed beyond control at this sign of disrespect, were leaving the coach to punish the disloyal subjects.

"Let them alone." The King spoke quietly, yet firmly. "Their pretty bubble will burst all too soon in this Paris of ours."

The King watched until Manon and Fabien had disappeared down another street. With a little sigh of envy and a smile of self pity he settled back on the luxurious silken cushions and ordered the procession to proceed.

His aide and the prime minister did not understand what was passing in their King's mind; but then that happened very often.

It was impossible to account for King Louis' moods!

* * *

Still utterly oblivious of the fact that they had delayed the King, Manon and Fabien wandered hand in hand along the streets of Paris.

In front of a jeweler's shop crouched a blind beggar, entreating alms from the passerby. His sightless eyes hid from him the fact that the couple drawing near were in greater need of money than he had been for many a day. But perhaps he sensed Manon's compassion and knew that his palm would be filled. He was right. She could not endure to see anyone suffer, especially now when life was full of newly discovered happiness.

"Oh, Fabien, the poor old man!" she whispered sympathetically. "He can't see how beautiful the world is. Give him just one little sou—for luck!"

Eager to please Manon at all times, Fabien fumbled at his belt and drew out a very slim purse, from which he selected a coin and dropped it into the beggar's hand.

Manon must not know how little money he had. It would make her sad, and his adored one should never be that way if a few sacrifices on his part could gratify her whims.

Fabien had not thought about women until Manon came into his life, and for that reason it pleased him that now his first thoughts were of and for her. A woman as adorable as she should never have a single worry, all her desires should be gratified. Her mind and time should be free to make herself lovelier. Fabien felt that she was destined for love, and he gladly took upon himself the task of protecting her from the slightest annoyance or disappointment.

Although it was only a moment before the next demand was made, he did not have any idea how far her craving for luxuries was going to drive him. This time Manon was fascinated by a little diamond locket. It glittered alluringly on its velvet cushion in the window of a quaint jewelry shop, and Manon stopped in admiration and longing.

Could it be possible that this was the demure little girl who was ready, just the day before, to enter a convent for the rest of her life? Surely it is true that the heart of woman is subject to quick changes. Yet no man concerned should ever blame her because it is love for him that usually causes these swift and varied impulses. Yet Manon did not realize this, and when she saw the gorgeous little trinket she confided to Fabien:

"I have wanted a locket like that—the round one with the diamonds—all my life!"

"You have?" Fabien looked at her in surprise and regret. It was amazing to him that anyone could spend time wishing for a bit of jewelry, yet if Manon had wanted a locket for so long it was a crime that the desire should not have been gratified.

"Oh, yes, isn't it lovely? And there is probably room for two pictures." Manon's interest increased with the thought of additional possibilities.

"If you want it as much as that—you shall have it!" Fabien was bravely determined to accomplish the impossible.

"Oh, that would be wonderful!"

And Manon looked at Fabien with so much confidence and admiration that he would have promised to bring the King to her on bended knee. Had he only known the truth this would have been a far easier task to accomplish.

(To be continued.)

Aluminum; the modern metal, has uses almost without number, a chief one being as a container for good tea, the best of all packages. All Red Rose Tea is now packed in Aluminum and we have so much faith in both the tea and the package that your money will be refunded if you are not completely satisfied. 117

TILLIE THE TOILER — Mac Makes One Exception. — By Russ Westover

BRINGING UP FATHER — By Geo. McManus

OLIVER'S ADVENTURES — Lifting the Treasure — By Gus Mager

I Never Thought of That.

THE CONQUEST OF THE AIR — IX — by Nicholas Afonsky

The news of the successful balloon ascension of the Montgolfier brothers spread quickly. The French king, Louis XVI, ordered a special demonstration at Versailles. This time a richly ornamented basket was hung from the balloon and, to test its safety, a duck, a cock and a sheep were put in the basket.

The balloon, after the great fire had filled it with smoke, soared gently away. It came down a couple of miles away in the woods. There two surprised gamekeepers hurried up to examine this strange visitor and found the passengers—duck, cock and sheep—quite unaffected by their voyage.

In the very year of the first authenticated balloon ascension a Frenchman named Le Normand experimented with a sort of parachute. He jumped from the branches of trees and landed safely on the ground, thus demonstrating perhaps for the first time the parachute idea.

Later Le Normand lost his nerve, and made further experiments by placing animals in baskets fastened below his parachute, and then dropping them from walls of buildings and tops of trees. As they always landed without injury his experiments roused great interest in the parachute theory.

JEANNETTE'S
GREATEST
Coat Sale

FULL FUR TRIMMED
COATS
COATS
Values to $30.00
$14.95
MODEL COATS WITH NATURAL FURS
$19.95, $25.00, $37.50
Positively Newest Arrivals

Fur Coats
VERY SPECIAL
$55.00
FRENCH CHAPPELLE SEAL
Value $135.00, only
$99.00
Also Hudson Seal, Racoons, etc.

100 NEWEST SAMPLE
Dresses $9.98
PARTY FROCKS
14.95

HATS
Metallic and Satin
$4.98
100 HATS, VALUES TO $5.00
Only
$1.98
If you miss any of these items you miss the best buy of the season

Jeannette's
"Where the Styles Come From"
390 GEORGE ST.

Souvenir Booklet Coupon
This Coupon and 75c will Purchase a Copy of
Diamond Jubilee Souvenir Booklet
issued by The Examiner All the Day's Proceedings: Opening Ceremonies, Parade, Water Sports, Memorial Gates, Collegiate Institute Addition; finely illustrated.
Bring This Coupon and Save 25c

EASY SAILING

TO ECONOMY
A SHORT ROUTE TO THRIFT
for the person who reads THE CLASSIFIED ADS

'PHONE 1600

We will Send for Your Copy
RATES IF PREPAID.
1 Cent a word or figure for first insertion.
1-2 cent a word for repeats.
25 words, one time 25c
25 words, three times 50c
25 words, five times 75c

a For Sale—General

SPECIAL SALE ON STOVES! 10% Allowed Off for Cash on All Stoves sold for balance of week ending November 19th. THOS. H. RUTH 184 Simcoe Street. 3d-118-1564A

MANVERS POTATOES, $1.55 PER Bag. 'Phone 311 r 15. 6d-121-1560A

FULL LINE OF CHRISTMAS TOYS now on hand. Come early to avoid rush. Record Store, corner Smith and Reid. 5d-9,11,14,16,18-1335A

RADIOLA BALANCED AMPLIFIER (push pull) with 201 tubes, $11; Radiola horn speaker, $16. Inquire 581 Gilmour. Phone 1581W. 3d-120-1599 A

PARK OAK HEATER, IN GOOD condition; cheap. Apply 219 Dublin Street. 3d-120-1627A

TWO LADIES' WINTER COATS, size 38; cheap. Apply 463 King Street. 3d-120-1626A

BOY'S OVERCOAT, NEARLY NEW; size 12 years. 549 Romaine Street. 3d-120-1621A

QUEBEC HEATER, SMALL SIZE; good condition. 'Phone 2289W. 3d-120-1623A

FRAME METAL-CLAD GARAGE, $25.00. 'Phone 415W. 3d-120-1620A

FERRETS FOR SALE. 'PHONE 2263M. 3d-120-1618A

LADY'S NEW BEAVER COAT; large size, of beautiful pelts, $425. Write Box 1511, Examiner. 3d-120-1511A

SLIGHTLY USED MEN'S AND Young Men's Overcoats, $3.00 up; Boys' Warm Winter Coats, as good as new, $4.50 and $6.50; Mackinaw Coats, Breeches, Leather Leggings, Heavy Frieze Pants at Greatly Reduced Prices; Slightly Used Tailor-made Suits for Men and Young Men, $5.00 up; Pants, $1.00 up. Our Store is full of Bargains. Ruskin's, 219 Hunter W. We are Open Evenings. 3d-120-1601A

ONE 12-GAUGE SHOTGUN, ONE Brand's Table Talker; both cheap. Apply 197 Dublin Street. 3d-119-1530A

CHILD'S WHITE FURS. 'PHONE 1819M. 3d-119-1575A

CANARIES, GUARANTEED GOOD singers. Apply to 62 Morrow St. 3d-119-1577 A

SEAL COAT FOR SALE, IN GOOD condition. Size 40. Apply 372 Downie, or 'phone 2628. 3d-118-1554A 1 wkly 17th-1554A

GOOD WOOD VALUE — BIG TRUCK Load Dry Pine Slabs, cut 12in., $3.50; Kindling, $2.50. Gray's Wood Yard, 'phone 393 Night or Day. 6d-121-1563A

ANOTHER SHIPMENT OF FLANNEL Work Shirts, $1.00 each. Record Store, corner Smith and Reid. 3d-118-1571A

FOR SALE — NEW-LAID EGGS, daily. Apply 190 Brock. 'Phone 613 3d-118-1570A

LARGE HEATER, ALSO RUG 3 x 3½, nearly new. Apply 149 Hart Ave. 3d-118-1573A

½-CORD OF 12IN. HEMLOCK SLABS $3.75; ½-Cord Mixed Hardwood, 12in., $3.75; Buttings, $2.75. Apply T. Fitzgerald. 'Phone 3053. 6d-120-1548A

BOY'S BROWN OVERCOAT, AGE 12. Grey Mackinaw, size 38, both good as new. 'Phone 2240 or 124 Dublin. 3d-118-1553A

SECOND-HAND CLOTHING WANTED, good prices paid. 'Phone 308, and we will call. Smith's New and Second-Hand Store, 390-392 Aylmer Street. F. Davis. 3d-118-1557A

FIRST-CLASS LAWN OR FLOWER Manure, well rotted; Year-old Thoroughbred Australian Russian Wolfhound, crossed by a registered Police Female; Rubber-tired Auto Seat Buggy, Steel-tired Buggy and Democrat, for Sale. 'Phone 2661. 5d-119-1529A

CHILD'S CRIB AND HIGH CHAIR, in good condition; also Radio Battery Charger, complete with bulb and cord; nearly new. 323 Sherbrooke Street. 3d-117-1540A

DRY WOOD FOR SALE — BODY Hardwood, Hard Maple Slabs, Heavy; also Best Anthracite Coal and Coke, Low prices. Thompson's, 'Phones 2260-1626. Corner Rink and George Streets. 12d-125-1494A

IF YOU REQUIRE SANITARY RUBber goods write for catalogue and price list. Safe and Sanitary Rubber Works, Dept. 17, 4906 Wellington Street, Montreal. every Sat. 1 yr. 7885 A

MIXED WOOD, CUT SHORT, $8.00 per Cord delivered. 'Phone 5 r 4, Warsaw, Richard Tedford. Call at our expense. 26d-122-934A

STREET MAPS FOR SALE OF THE City of Peterborough. All streets shown and locations of manufacturing plants only 50c. At The Examiner office. dtfA

a For Sale—General

BOX STOVE, ALSO NUMBER OF Pipes. Apply R. L. Orde, Jackson Perk Cottage. 3d-119-1579A

NATURAL MUSKRAT COAT, MISS'S size, in good condition. 'Phone 2237. 3d-119-1595A

SMALL HAND LOOM, VERY slightly used. 'Phone 2237. 3d-119-1594A

BUFFET, WASHING MACHINE, Kitchen Table, etc. 127 Romaine. 'Phone 2186W. 6d-119-1586A

TWELVE-GAUGE DOUBLE GUN, Gent.'s Wheel, also Male Hound, 8 months; 1 Ferret. 'Phone 2320J, after 5. 3d-119-1593A

PHONOGRAPH AND RECORDS; A bargain for quick sale. 512 Sherbrooke Street. 3d-119-1591A

b For Rent—Houses and Apartments.

TWO FURNISHED DOWNSTAIR Rooms, private entrance; close C. G.E. 107 Aylmer Street. 3d-120-1607B

PART OF DUPLEX, FOUR NICE Rooms, conveniences; central; bus line; reasonable. Apply 183 Antrim. 'Phone 2211F. 6d-118-1552B

GARAGE, CHEAP. ALSO NICE, Small Flat, ground floor; well decorated; central. Apply 183 Antrim. 'Phone 2211F. 6d-123-1605B

ONE OR TWO FURNISHED ROOMS for Light Housekeeping. 'Phone 36J. 3d-119-1581B

TWO APARTMENTS TO RENT — One at 579 Aylmer Street, the other at 375 Stewart Street; fully modern. Apply J. Lewis, Barber, or 'phone 818W. 4d-119-1568B

APARTMENT, PARTLY FURNISHED if desired. Apply 168 Antrim Street. 3d-119-1561B

HOUSE TO RENT — 760 GEORGE Street, at present occupied by Thos. Barrie, Esq. Possession December 1st. A. Stevenson, 193 Aylmer St. 6d-120-1510B

BUNGALOW, 493 GILMOUR STREET. Apply 264 Hunter Street. 'Phone 1448F. 6d-119-1498B

LISTEN! FURNISHED COTTAGE, 6 Rooms, all conveniences; very central; also Partly Furnished 5-Room House, $18.00 per month. Apply 421 George Street. 'Phone 273 Evenings. 6d-120-1546B

SMALL HEATED APARTMENT, IN Bennett & Goodwill Bldg. Apply 375 Water Street, or 'phone 191. 6d-118-3458B

MODERN SEVEN-ROOM RESIDence, 543 Gilmour Street; economical to heat; all conveniences. 'Phone 473. 26d-122-3477B

DESIRABLE FRONT APARTMENT, heated, central; also Rubidge St. Corner Store. Call 451 Water St. 11d-120-1219B

c For Rent—General

GARAGE AT 507 KING STREET. 'Phone 2924J or 2318. 3d-119-1588C

GARAGE TO RENT, CENTRAL; ENtrance off Park Street. Apply 464 Charlotte. 3d-119-1585C

FOR RENT—HEATED OFFICE ON George street. Apply 437 George street. dtf-C

TWO OUTSIDE OFFICES IN BANK of Toronto building; heated; apply Bank of Toronto. dtf-1529C

d Real Estate.

LARGE STORE FOR SALE OR Rent. Write Box 1452, Examiner. 3d-118-1452D

FOR EXCHANGE — 7-ROOMED House, all conveniences, and garage, West-end; would take Small House or Farm close to City. 'Phone 2742. 3d-119-1539D

HERE IT IS! DANDY HOUSE, handy to C.G.E., West part; modern; would exchange for Smaller One; central. Apply 421 George Street. 10d-124-1547D

CONFECTIONERY, ICE-CREAM, Tobacco, and Tea Room for Sale; worth twenty-five hundred; will sacrifice for twelve; reason sickness. Apply Reiter Bros., Campbellford, Ont., second door south of Post Office. 4d-118-1517D

FOR SALE — MODERN 6-ROOMED House, very desirably situated in the West-end. This House has just been finished, and has every convenience. Easy terms (Monthly Instalments if desired). Apply 437 George Street. dtf-1764D

f Boarders Wanted.

GENTLEMEN BOARDERS; CENtral; all conveniences. Apply 199 Simcoe Street, or 'phone 1276W. 6d-119-1497F

STEAM-HEATED ROOMS, WIHT OR without Board; private apartment. 189 King. 'Phone 1957F. 3d-120-1622F

GENTLEMAN BOARDER, NEAR C.G.E. Apply 197 Rubidge. Call evenings. 3d-120-1598F

g Help Wanted—Male.

WANTED RELIABLE, EXPERIenced, single, farm hand. Write Box 3534 Examiner. 3d-120-3534G

YOU CAN EARN $10 TO $35 A WEEK in your spare time at home writing Showcards. No canvassing or soliciting. We instruct you and supply you with work. Write today. The Menhenitt Company, Ltd., 37 Dominion Building, Toronto. dtf

j Employment Wanted.

RE-MODELLING, CARPENTERING, Painting, Hardwood Floors Laid, 'Phone 2221J. 6d-121-1549J

DOMESTIC NURSE WILL TAKE charge of home during sickness; patient attended; reference if desired. 'Phone 2348M. 3d-118-1569J

RELIABLE MAN WOULD LIKE Several Furnaces to look after. 'Phone 2017W. 3d-119-1582J

FIREMAN, WITH FOURTH-CLASS Papers, wishes Position. 'Phone 1168W. 3d-120-1624J

BOY (18) WANTS WORK AT ANYthing. Apply 259 Perry Street, or 'phone 1434J. 3d-120-1603J

TO CARE FOR A BABY OR CHILD; price reasonable. Apply 192 Dublin Street, City. 3d-120-1612J

YOUNG LADY, TRUSTWORTHY, matriculation certificate, desires position; anything considered, office work preferred; testimonials if desired. Write Box 1578, Examiner. 3d-119-1578J

AUTOMOBILE INSURANCE
$20,000 Public Liability and Property Damage
Costs less than 3½c per day
Can you afford to be without it?
HILL WEDDELL & HILLS,
Phone 14 - - - - - - - - 124 Hunter Street

WRECKED BOAT NOT IN DANGER

Crew Spends Night On Ship Stranded On Rocks Near Soo.

LIKELY TO BE ABANDONED.

SAULT STE. MARIE, Nov. 18.—(Canadian Press.)— Representatives of the International Waterways Navigation Company of Montreal, owners of the steamer Jolly Inez, which was wrecked on an island near Detour on Wednesday evening, are expected to arrive to-day at the scene of the wreck. The crew spent the night on board the vessel, which is on the rocks, too high for the water to get into the boiler. There is said to be about four feet of water in the hold and the boat is so badly wrecked it will likely be abandoned for the season.

TWO MORE MEN SAVED FROM MINE

Rescue Workers Bring Out Natives—Nineteen Still Entombed.

JOHANNESBURG, South Africa, Nov. 18.—(Canadian Press.)—Rescue parties, working furiously to dig out eighteen native miners and one European entombed three thousand feet underground in the Crown mines by a fall of rock, to-day succeeded in rescuing two of the natives. Four men, two dead and two alive, were rescued yesterday.

m Lost.

OFF TRUCK, CHAIR, BETWEEN Lock and Charlotte Streets. Finder please 'phone 509 or 2818. 3d-118-3510M

ON TUESDAY BETWEEN PARK and Smith via McDonnell and Downie, flowered silk handkerchief, used as scarf. Return to 636 Downie Street. 3d-120-1600M

LICENSE NO. C48-212. FINDER please leave at Examiner. 5d-122-1606M

BEAGLE HOUND (BITCH), STRAYed; the letter "L" cut in right side of saddle; Black, Tan and White. J. J. Leonard, Leonard House, Warkworth. 3d-120-3538M

STRAYED — COLLIE DOG, WHITE round neck, breast and feet. Finder please 'phone 1890W. 3d-120-1614M

AUTO RUG, FRIDAY, BETWEEN Gilmour and Perry Streets. Finder 'phone 1434J, or leave at Examiner. 2d-119-1617M

PAIR OF GOLD-RIMMED GLASSES, in business section. Finder please leave at Examiner. 3d-118-1556M

STRAYED FROM GRAND CENTRAL Apartments, Black French Bulldog. Finder please notify Apart. 9, G. C. Apartments. 3d-119-1583M

n Found.

BLACK POMERANIAN DOG. OWNER can have same by applying at 122 Dublin Street. 3d-118-1572N

o Live Stock.

ONE HORSE, MILCH COW, CUTTER, Buggy, Churn and Cream Separator for Sale. John Mahoney, River Road, Douro. 3d-118-1550O

FOR SALE — FOUR YOUNG COWS, to freshen soon. 'Phone 333F. 3d-120-1608O

HORSE, 6 YEARS OLD, PERFECTLY sound, well broken, quiet, weight about 1,300 pounds. F. Kearney, 11th Concession, Otonabee, R. R. No. 7. 'Phone 311 r 13. 3d-118-1565O

q Wanted.

WANTED — CATTLE TO WINTER on Hay. Apply E. R. McKinty, Hall's Bridge. 8d-124-1587Q 2 wkly-24,1-1587Q

OLD GOLD AND ARTIFICIAL Teeth. Phillips' Dental Laboratory, 408½ George Street. 78d-144-8443Q

WANTED — ALL KINDS OF JUNK, Rubbers, Rags, Iron, Copper, etc. Highest prices. D. Florence, 342 Stewart Street. 'Phone 694W or 1428. 30d-122-828Q

WANTED — THREE VOLUMES, ENtitled "Three Great Monarchies of the Ancient Eastern World." Leave at Examiner. Receive price paid. Wanted — Walnut Box, sliding lid, containing Stereoscopic Views. Leave at Examiner. Receive price paid. 3d-119150SQ

r Personal.

EPILEPTICS: WILL TELL YOU how I was cured from this dreadful malady. Have nothing to sell. Write Pio Volpert, Box 117, Little Rock, Ark. 1d-118-1544 R

s Used Cars For Sale.

FORDS, $35.00 UP, AND ONE McLaughlin Master Four Touring, cheap for cash. Peel's Garage, Lake Street. 4d-14,16,18,19-1504S

"YOU SAY THAT $250 OR $300 IS all you care to spend on a Used Car at present?" Let us show you a few "GOOD BUYS" at these prices. Then if you decide, we can show you how the Car runs before you buy. BREWER MOTOR SALES 131 Brock Street 26d-141-3509S

t General Notice.

WM. KELLAR — PAPERHANGING, Graining, Glazing, Painting, Storm Sash. 'Phone 1813M. 3d-119-1574T

TAXIDERMIST WORK DONE. HAVE your Specimens Mounted. Apply 156 London. 'Phone 878. 26d-142-1255T

'PHONE 3033J — S. EPHGRAVE — For Painting, Decorating, Inside and out. All kinds of Repair Work —Hardwood Floors laid, filled, and polished. First-class material and workmanship. 7d-118-1150T

I EXPECT TO BE ON THE MARket again Saturday with a good assortment of Home-made Cooking. Mrs. E. W. Young. 1d-118-1616T

Victor
(V.E.) Orthophonic Records

Just a Memory
Fox Trot — Paul Whiteman and His Orchestra — 20881
Vocal — Harold Yates—Cooper Lawley — 20907

On a Dew, Dew, Dewy Day
Fox Trot — Nat Shilkret and The Victor Orchestra — 20819
Duet with guitar — Jim Miller-Charlie Farrell — 20906

My Blue Heaven
Vocal — Gene Austin — 20944
Fox Trot — Paul Whiteman and His Orchestra — 20828

Golden Slippers
Old Time Southern Song—Big hit!
Duet with violin, banjo, guitar and harmonica — Vernon Dalhart and Carson Robison — 20539

Polly
Just as fascinating as "Nola"
Fox Trot — Zez Confrey and His Orchestra — 20777

Charmaine
Waltz — B. F. Goodrich Silvertown Cord Orchestra — 20892
Vocal — Lewis James — 20570
Instrumental — Victor Salon Orchestra — 20964

Also the latest Red Seal records by famous Victor artists

Victor Talking Machine Co. of Canada, Limited

Come to our roomy show-rooms for a demonstration of Orthophonic Victrolas, with Victor Red Seal records. — HEINTZMAN & CO., LTD., Royal Bank Bldg., Hunter St.

We are George Street representatives, and carry a full line of Orthophonic Victrolas and Records. — E. V. WARNE, 325 George St.

All Tires!
Reduced in Price
A SUBSTANTIAL REDUCTION IN THE PRICE OF ALL TIRES.
We Carry All Sizes and Types of Tires and Tubes.
J. J. DUFFUS LTD.
Distributors: Whippet, Willys-Knight, and Falcon-Knight Fine Motor Cars
PETERBOROUGH - - ONTARIO
2d-119

VOICE OF PEOPLE

Letters to be printed in the Voice of the People column must be received at The Examiner office on the day before it is desired to have them published.

ARMISTICE AT LAKEFIELD.

The Editor of Peterborough Examiner.

Sir,—In your issue of last Monday in an account of the Armistice Day celebration in Lakefield, our usually most accurate correspondent uses the words "fittingly celebrated." I, along with many others, do not consider that Armistice Day was "fittingly" celebrated here. I am sure that many who read about it would notice the entire lack of any religious feature, which was prominent in every affair of the kind all over the country. Not a hymn was sung in praise to the King of all nations, nor was a single prayer offered up in thanks to Him for the gift of peace and for the sacrifice of those men who made that gift possible, nor for the comfort of those men who suffer still; nor for the consolation of the mourning relatives. One wonders what kind of impression the lack of that made on the crowd of young Canadians in attendance?

The fact of the matter is, a committee representing the community drew up a programme which they felt was in keeping with the day and the wishes of the community. For some obscure reasons of their own, the Canadian Legion, or rather, to be strictly fair, a few arbitrary members of it, rejected that programme. One reason, I understand, was that the Legion was not allowed to take part in a religious service. A very strange excuse, that, and one which requires some explanation in view of the reports from all over the country of the presence and co-operation of the Legion at such services, even to attendance at church services. In their subsequent arrangements, the Legion entirely ignored our six clergymen (one of whom is a returned man and their fellow-comrade), the Town Council, and even their own co-workers, the Ladies 'Auxiliary of the Canadian Legion. Nobody will deny the right of all ex-service men to a prominent place in an affair of this kind, but why shut out everyone else? I am not one of the original committee, and my only object in airing this affair is to urge the people of Lakefield to see that next year's Armistice Day proceedings give some indication, at least, that we live in a Christian land. This can be done only by all branches of the community getting together, willing to lay aside all religious barriers and personal animosities for one short hour. If we cannot do that on Armistice Day, of all days, then may God have mercy on our souls—and on our community! Yours truly,

LAKEFIELD READER.

STORM DAMAGE TO LINES HEAVY

Telegraph and Telephone Services Interrupted in Eastern Ontario.

MANY POLES BROKEN.

OTTAWA, Nov. 18. — (Canadian Press.) — Telegraph and telephone communication in the eastern stretches of Ontario was in a badly disrupted condition to-day following a heavy sleet and rain storm which swept in from the south-west last night. Emergency gangs of workmen labored throughout the night in an effort to join the broken wires torn asunder when nearly four hundred line poles were born to the ground by the weight of sleet and the fast freezing rain. Facilities were only slowly approaching normal to-day and in some districts it was not expected to have the damage fully repaired before next week.

On Bell Telepohne circuits the greatest storm ravages were felt between Smith Falls and Perth, where 150 poles were cracked down by the icy blasts. On the Kingston-Smith Falls circuit, 25 poles are down, on the Brockville-Carp lead 21 poles were broken, between Ottawa and Pembroke 10 poles were unrooted, and on the Galetta-Arnprior circuit 21 poles had been cracked off. Reports to the telephone office here were that approximately 350 poles had been torn from their foundations between Toronto and Peterborough.

Streets Slippery.

TORONTO, Nov. 18. — (Canadian Press.)—In occasional snow flurries, large gangs of workers to-day labored to clear the dangerous coating of ice laid down on the streets and roads in the Toronto district by yesterday's storm. Wire communication was partially disrupted. The Canadian Pacific Railway was most east wires out of commission.

Rains Heavy in East.

QUEBEC, Nov. 18. — (Canadian Press.) — Considerable damage has been caused in the ancient capital by the worst rain storm that has visited this district during the last fifty years. Reports of heavy damage to highways, bridges, and farm lands throughout this district and in the eastern townships, where extensive damage was caused by similar weather conditions only a fortnight ago, are reaching the city to-day, indicating that property losses will be extensive.

Cyclone in States.

NEW YORK, Nov. 18.— (Canadian Press.)—A storm that attained cyclonic force in some places as it swept through the east, left in its wake today a death list of at least six persons and a string of damaged cities, towns and villages, extending from Washington to the Canadan border. High winds and rain that caused serious damage and the loss of one life in Washington and brought a threat of a new flood to New England, hit the Metropolitan district of New York, Upper New York State, and some parts of Pennsylvania with unusual severity.

A silver spoon is tarnished by egg because the sulphur in the egg combines chemically with the silver to form silver sulphid, a black substance.

Time & Labor Savers
VESSOTT GRINDERS
McCORMICK-DEERING ENGINES
TRACTORS
CREAM SEPARATORS
INT. HARVESTER CO.
W. BURNS
International Harvester Co.
Phone 429 - Near C.P.R.

BROGUE WEATHER IS HERE!
And INGRAM'S are ready for it with a Real Brogue made to your own measure. Sturdy upper leather and good weight selected sole stock, and a true fit because we measure both feet. All this means comfort and long wear. What more is needed?
GOLOSHES properly repaired, best ever at reasonable prices.
Goodyear Welt shoe repairing.
W. & A. INGRAM,
430 George St. Next Door to Jordan, Florist.

BIG SALE
EVERY DAY THIS WEEK AT
Smith's New and Second-Hand Store
390-392 AYLMER STREET
We must turn large quantities of our MEN'S CLOTHING, BOOTS AND SHOES, CHINA, HARDWARE, &c., into Cash at once. We need the money, and guarantee the Biggest Bargains ever offered in this or any other Store. Prices Cut to the Core ALL This Week! Come Every Day While the Bargains Last!
J. DAVIS
2d-16,18-3505

LEGATIONS GUARDED.

Fascist Criticism of Jugo-Slav Treaty May Cause Trouble.

ROME, November 18. United Press. —The Jugo-Slav legations to Italy and to the Vatican were guarded heavily by troops to-day following the publication of an official Fascist party statement attacking Jugo-Slavia on the ground that her new treaty with France is aimed against Italy. The police admitted that they feared Fascist extremists might attempt to stage a demonstration at the legations. So far, however, there has been no indication of trouble.

NOTICE TO CREDITORS.
In the Esate of Catherine Switzer, Deceased.

All persons having claims against the estate of Catherine Switzer late of the City of Peterborough, Widow, deceased, who died on or about the 25th. day of September, 1927, are hereby notified to send in to the undersigned Administrator on or before the 28th. day of November 1927, full particulars of their claims, immediately after the said 28th. day of November 1927, the assets of the deceased will be distributed amongst the parties entitled thereto, having regard only to claims of which the Administrator shall then have notice. Dated at Peterborough this 1st day of November 1927.
NATIONAL TRUST COMPANY, Limited
20 King St. East, Toronto, Ontario Administrator.
BY PECK, KERR & McELDERRY Its Solicitors herein.
3d-4,11,18-3331

RAILWAY TIME-TABLES.

CANADIAN PACIFIC RAILWAY (Corrected to date.)

Going East—
8.10 p.m.—Indian River, Norwood, Havelock, Bonarlaw and Tweed. Daily except Sunday.
11.59 a.m.—Havelock, Tweed, Kingston, Smiths Falls, Ottawa, Montreal, Quebec, Boston and New York. On Sunday to Havelock only.
12.36 a.m.—Havelock, Tweed, Kingston, Perth, Ottawa, Smiths Falls, Montreal, St. John, Boston and New York. Daily except Saturday. Sleepers Montreal and Ottawa.
1.50 a.m.—Havelock, Tweed, Perth, Smiths Falls and Ottawa. Daily.
Going West—
4.55 a.m.—Myrtle, Toronto, Guelph, Goderich, Hamilton, Galt, Woodstock, St. Thomas, London, Chatham, Detroit, Chicago and New York. Daily.
5.50 a.m.—North Toronto, Agincourt, Owen Sound, Orangeville, Teeswater and Brampton. Daily except Sunday.
7.35 a.m.—Toronto, Hamilton, Brantford, Buffalo, New York, Galt, Woodstock, London, Chatham, Detroit and intermediate points. Daily except Sunday.
7.00 a.m.—Bethany, Lindsay, Orillia, Port McNicoll and intermediate points. Daily except Sunday.
3.30 p.m.—Toronto, Hamilton, Buffalo, Rochester, Boston, Woodstock, London, Windsor, Detroit, Chicago and intermediate points between Peterboro and Toronto. Makes connection with Vancouver Express for Winnipeg and Vancouver. Daily.
6.30 p.m.—Lindsay, Toronto and intermediate points. Daily except Sunday.

CANADIAN NATIONAL RAILWAYS TIMETABLE.
(Corrected to Date.)

Train No. 96—7.00 a.m., for Port Hope, Oshawa, Toronto, and makes connections for points on the Main Line East.
Train No. 93—8.20 a.m., for Lindsay, Blackwater Jct., Orillia, Midland, North Bay, and Toronto.
Train No. 371—8.30 a.m., for Lakefield.
Train No. 98—8.35 a.m., for Hastings, Campbellford, Stirling, Belleville, and makes connection with the "International Ltd." for Kingston, Brockville, Cornwall, Montreal, Boston, Portland, New York, and Halifax.
Train No. 92—12.00 noon, for Port Hope, Oshawa, Toronto, Hamilton, Buffalo, New York, London, Chicago, and makes direct connections for points in California, also makes connections for points on Main Line East of Port Hope.
Train No. 100—12.15 p.m., for Hastings, Campbellford, Stirling, Belleville, connecting with the "Inter-City Train" for Montreal, Quebec, and Halifax.
Train No. 372—12.10 p.m., for Lakefield.
Train No. 95—5.15 p.m., for Lindsay, Orillia, Midland, North Bay, Toronto, making connection with the "National" for Sudbury, Winnipeg, and Pacific Coast points.
Train No. 299—8.05 p.m., for Lindsay. Runs Saturday night only.
Train No. 94—8.59 p.m., for Port Hope, Kingston, Montreal, Quebec, Halifax, Boston, Portland, and New York. Carries through sleeper Peterborough to Montreal.

DAVIS-THOMPSON COMPANY, LTD.
Insurance and General Agency
433 GEORGE STREET - - PHONE 40

FOR SALE

$9,000.00—400 Acres of Land, 125 Acres working, 100 Acres mixed wood, balance pasture, stone house and splendid bank barn, new Empire Milking Machine included; 18 miles from City; good terms. A real good dairy farm.
$4,000.00—140 Acres of first-class land, 90 Acres cultivated, balance is pasture and considerable wood; well fenced and watered; good, comfortable buildings; 9 miles from City; terms.
For inspection, apply
J. T. O'Connell & Co
'Phones: Residence 1359, Office 376.
136 Hunter Street W.

CHINA PAINTING
Mrs. Langley McCarthy Teaches Biscoffs' New and Beautiful Work in CHINA PAINTING

BARRISTERS AND SOLICITORS.

JORDON & O'BRIEN —Barristers, Solicitors, Notaries. Money to loan on easy terms. Special attention to Patents and Trade Marks. Phone 219. Hon. G. N. Gordon, K.C., J. A. O'Brien.

J. R. CORKERY, Barrister, Solicitor, Notary Public. Office, Ground Floor, 414 Water St., Peterborough. Five doors North of Hunter street. Money ot loan at current rates on easy terms.

S. T. MEDD—Barrister, Solicitor, Notary. Office over the Dominion Bank, corner of George and Simcoe streets. Telephone No. 22. Private funds to loan at current rates upon easy terms.

R. R. HALL—Barrister, Solicitor, etc., Peterborough, Ont. Office, corner of Hunter and Water streets, over the Canadian Bank of Commerce. Trust Funds to loan on easy terms of payment.

JAMES FORDYCE STRICKLAND—Barrister, Solicitor, Notary Public, Peterborough. Phone 191. Money to loan. 375 Water Street.

WILFRID F. HUYCKE—Barrister, Solicitor, Notary Public, 395 Water street. Telephone 239.

PECK, KERR & McELDERRY—Barristers, Solicitors and Notaries, Office, Water street, Peterborough. Money to loan at the lowest current rates of interest. Telephone 1950. E. A. Peck, F. D. Kerr, K.C., V. J. McElderry.

MEDICAL.

DR. BUCHANAN, F.R.C.S., Edinburgh M.R.C.S. Eng., L.R.C.P., London, Eye Ear, Nose and Throat Specialist. Hours, 9-11, 2-4 p.m., and 7-8 p.m. Phone 519. Office, corner Water and Murray streets.

DR. C. C. CRAGG, Eye Ear, Nose and Throat. Office, Clinic Building, corner Charlotte and Reid. Phone.

SURVEYOR.

F. T. WEBSTER, Ontario Land Surveyor, Registered Professional Engineer, formerly of Ottawa. Phone 2540.

VETERINARY.

DR. W. F. McELROY, Vet. Sur., office and residence, 290 Charlotte St., Charlbone Bldg., Peterboro, Phone 1623.

Telephone 790 When You Want Your PIANO OR ORGAN TUNED
Player Pianos a Specialty
All Work Guaranteed
W. H. CUNNINGHAM
560 Weller Street

FOR RENT

Apartment, 4 rooms, central. All conveniences, freshly decorated, $18 per month.
Also garages to let.
A. LOW & CO.
285 Bethune Street
'Phone 697—Nights and Holidays 1027

Read the advertisements and then ask grandmother to tell you what people wore and used in her day. The comparison will often show you what a force in modern progress advertising has come to be.

4% INTEREST, compounded Half-Yearly, Paid on Deposits

One Dollar opens an account. Special facilities afforded Depositors for the convenient transaction of their business, and accounts are subject to cheque withdrawal.

For Sums of $100 and upwards this Company's Debentures are issued in terms of one to five years, bearing special rates of interest, depending upon the term of investment.

MONEY TO LOAN
TORONTO SAVINGS AND LOAN CO.
435-437 George Street
Peterborough

LOCALS

POTATOES FOR SALE.

Good Manvers Potatoes, $1.70 per bag; also Wood. Apply W. H. Baker. 'Phone 676. 5d-10,12,14,16,18,21-1426

AUCTION SALE.

On the farm of John Coughlan, Division street, Hastings, propery of Richard Walsh, 44 horses, 80 cattle, 100 sheep, on Tuesday, November 22nd. J. R. Battisby, Auctioneer. 3d-119-3531.

J. E. A. FITZGERALD

has now on hand for prompt delivery all sizes of the famous Lehigh Valley Coal, Solvay Coke, and Hard and Soft Wood; cut and split if desired. Phone 111. Office and Yard, 253 Hunter Street. 28d, 129, 3253

CHRISTMAS FAIR.

The Ladies' Aid of George Street United Church will hold their Christmas Fair on November 24 and 25, in the Sunday School Hall. A fowl supper will be served each evening. 4d-119-3503.

YOU WILL LIKE IT.

Famous Reading Anthracite, best Coal mined. Costs no more. Also Hamilton By-Products Coke and Body Hardwood, Hardwood Slabs, Mixed Soft Wood and Hemlock Slabs. 'Phone 147.—Sanitary Ice Supply. dtf

AUCTION SALE.

Important Furniture Sale at Home of late D. J. Lundy, 236 Burnham Street. Furniture mostly rare and excellent pieces of Walnut, Silverware, Bedding, etc. Sale Wednesday, November 23rd and 24th, at 1.30 p.m. and will be open for inspection Afternoon of 21st only.—W. J. Hancock. 3d-121-3464

Because you think your eyes are right: Because you think your glasses are right, is no proof that they ARE right.

M. J. ROCHE, Opt.

Eyesight.

168 Charlotte St. Phone 42

Ye Olde Firme Heintzman & Co.

Hear These Records They Are Worth While

HALLELUJAH CHORUS
(From the "Messiah")
Canadian National Exhibition Chorus.

"SOME DAY YOU'LL O. K." (Fox Trot)—
Johnny Hamp's Kentucky Serenaders.

"PAREE" (Fox Trot)
International Novelty Orchestra.

"DEAR OLD GIRL"
(Tenor with Piano)—
Maurice J. Gunsky.

Heintzman Hall

'Phone 258

Royal Bank Building, HUNTER ST.

Open Evenings.

2d-118

ROBERTS

O Leather Goods Store.

B Club Bags

E Suit Cases

R Ladies' Purses

T Everything in Leather Goods. Mitts and Gloves

S Opposite Montgomery House Simcoe St.

2d-16,18-3515

SAVE

A TON OF COAL

Have your Windows and Doors made tight with CHAMBERLIN METAL WEATHERSTRIP.

Stop draughts and retain your heat. We install it. Estimates Free.

J. H. VANCE

773 Aylmer Street. 'Phone 1292

10d-14,16,18,21,23,26,30,3,7,10-3462

NOTICE.

Slim's Garage, 182 Hunter street, Repairs to all cars. Overland parts. 'Phone 2962. Rear of Peterborough Wreckers. 6d-119-1498.

FARM SALE

Mrs. Jno. O'Leary, Lot 32, Con. 5, Otonabee, on Tuesday, Nov. 22. 4 Horses, 7 Cows, 10 Young Cattle, Pigs, 75 Hens, 23 Turkeys, 13 Geese, Hay, and Full Line of Implements W. J. Hancock, Auctioneer. 1d, 118, 3539

"DEACON DUBBS."

A play entitled "Deacon Dubbs" will be presented in Knox Church Lecture Hall on Thursday and Friday evenings, November 24 and 25, under the auspices of the Centre Sewing Circle of the Ladies' Aid. Tickets 25c. 2d-17 19-3524

CARD OF THANKS

Mr. John Fowler and family wish to thank the attending doctor, nurses, friends, Court Bridgenorth 315 C.O.F. and Rev. Mr. Mc-Donald for kindness shown James A. Fowler during his illness and for floral tributes at time of bereavement

W.O.W. DANCE AND SOCIAL

The Woodmen of the World are holding a Country Store and Dance in the W.O.W. Hall on Tuesday evening at 8 o'clock. Ladies and members are requested to donate goods for the occasion. Admission. Gentlemen, silver collection; ladies with goods free. 3d-119-3521

AUCTION SALE

Walnut Furniture, Nov. 23 and 24, at the home of the late D. J. Lundy, 236 Burnham Street, the Entire Furniture will be sold on first day, commencing 1.30 p.m.. Second day we will sell China, Silverware, Beddings, Linens, Bric-a-brac, Garden Tools, etc. Parties wishing to inspect same before sale may do so on Monday afternoon, Nov. 21st.—W. J. Hancock, Auctioneer. 2d, 18 21, 3540

POULTRYMEN ATTENTION.

Through the courtesy of the Quaker Oats Co. of Peterborough, a moving picture of the World's Poultry Congress, held in Ottawa in July, will be shown at the regular meeting of the Peterborough Poultry Association, in the Woodmen of the World Hall, George St., next Monday night, November 21st, at 8 p.m. Mr. Fred Walsh, poultry expert of the Quaker Oats Co., will also address the meeting.

All ladies and gentlemen interested in poultry are welcome.

Silver collection at the door. 5d-119-3483.

TRINITY UNITED CHURCH SUNDAY SCHOOL ANNIVERSARY

Sunday and Monday, November 20 and 21.

Rev. Andrew D. Robb of the Glebe Road United Church, Toronto, will preach on Sunday.

On Monday evening in the church auditorium Mr. Robb will give a dramatic recital of Dicken's "Tale of Two Cities", assisted by local talent.

A rare opportunity to hear this gifted preacher, interpreter, reader and dramatic orator. 2d-16,18-3498

SOMETHING BIG.

Only a fornight hence and it will be all over. The Male Voice Choir is putting on a benefit concert for worthy objects. It is up to you be there. St. Paul's church will be crowded on December 2nd and you must not be outside. You won't go to sleep either, for the big programme will sparkle with wide-awake items. A worth-while occasion for the benefit of worth-while objects. 1d-118-3537.

IT PAYS TO ADVERTISE

SAWS FILED AND SET

Clipper Plates Sharpened.

WM. TAYLOR,

221 Hunter Street West.

D1,W,f

HEATERS AND RANGES

The QUEBEC Make.

Economical to Buy and Economical to Use.

ASHBY SPORT GOODS

200-204 Rubidge Street

Clean Up That Battery Mess

We have a new stock of Walnut Finish Radio Tables with battery compartment, from .... $12.50 to $17.50

Trade in your old-time loud speaker for one of the following:

The New Pyromonic Speaker $35.00

C.G.E. Cone Radiola, 100A, $39.50

New Amplion Cone, $32.50

Baldwin Standard .. $35.00

Arrange for budget payments on above.

Have us rejuvenate your tubes. This will put new life in your receiving set. Per tube 25c

P. H. SMEDMOR

318 CHARLOTTE ST.

Peterborough

Phone 1693 Open Evenings

Saturday Specials

FOR SATURDAY WE HAVE SOME REAL VALUES — and they are SPECIAL PRICES!

Here are a few:

Ladies' Wrist Watch	$7.50
Gent.'s Wrist Watch	$4.50
Pocket Watch	$7.50
Three-Piece Tea Set	$9.95
Mantel Clock	$9.00
Bread Tray	$3.95
½ Doz. Goblets, Gold Band	$3.95
Pyrex Pie Plate	$3.75
Long Rope Pearls	$1.50
Diamond Ring	$10.00

You will do well to see these Good Values. All nicely boxed.

WARNE BROS.

DIAMOND HALL

'PHONE 380

DON'T MISS IT—TO-NIGHT.

Big Swimming Exhibition at the Y.W.C.A. Pool. 1d-118-3544

RECITAL POSTPONED

The Recital by Miss Margaret Dickson and Mrs. Fred Free, which was to have taken place on Monday evening, has been postponed owing to sudden bereavement 1d, 118, 3545

THE SALVATION ARMY TEMPLE

Young People's Demonstration, Saturday, November 19th, 7.45 p.m By Young People of Cobourg, Fenelon Falls, Cobourg. Admission, Silver Collection. 1d, 118, 1610

THE PETERBOROUGH RANGERS BAND

Will meet at 1.30 on Saturday at the Armouries. All old members are respectfully requested to attend. 1d-118-3535.

PETERBOROUGH RANGERS

Members of the Regiment who can attend the funeral of the late Sergeant-Drummer W. Dyer, Saturday, report at the Armouries tonight at 7 o'clock sharp. (Signed) W. G. Hall, Commanding Officer 1d, 173, 3546

PRIZE WINNERS.

Thirty-five tables of cards were played at the last card party held in the parish hall of the Sacred Heart Church. The door prize was won by John Boile, Park street. Other prize winners were: Miss Cecile Kennealley, Mrs. N. Gilles, Mrs. T. J. McMurray, O. Heap and Miss Helen Gallegher.

ERROR IN RUG PRICES
McBRIDE & FRANKS' AD.

By an unfortunate mix-up in McBride and Franks' Rug Sale Advertisement in this issue, the prices of two of the Heavy Seamless Axminsters are incorrect. The 7 ft. 6 in. x 9 ft. rugs (regular price $34) quoted at $25.75 should have read $22.75; and the correct price for 9 ft. x 9 ft. rugs (regular price $39.50) is $25.75, and not $22.75 as printed. The Examiner regrets the transposition accordingly.

SATURDAY AT GREENE'S

It is not too late to join our Radio Christmas Club. Only $2.00 to join and then very Easy Payments. Day-Fans bring the results. Come and see them.

• • •

See our windows for a splendid display of Day-Fan Radio Receivers

• • •

Two Phonographs; one in Fumed Oak; one in Mahogany, with 6 selections, each, $24.00.

• • •

One 2-Tube Radiola, complete with all equipment; only $19.00.

• • •

One 4-Tube Radiola with storage battery, and complete equipment; only $59.00.

• • •

Quantity of 12-inch Records, each 40c. Quantity of Brunswick Records 3 for $1.00.

• • •

Ukuleles, Uk-Banjos, Guitars, All Strings, Rosin, and other Accessories.

• • •

Look over our splendid stock of Brunswick Records. The finest record made.

GREENE MUSIC CO., Charlotte St.

Do you know that a basket of flowers is worth more than a bushel of words?

Say it with Flowers from The Peterborough Floral Co. 347 GEORGE ST. FLOWERPHONE 1395

NATIONAL BOARD TO MANAGE IMMIGRATION IS ADVOCATED

Dr. T. C. Routley Stresses Necessity of Studying This Problem.

NOT POLITICAL MATTER.

Kiwanis Speaker Cites Case of Descendants of Two Immigrants To U. S.

"Canada's immigration policy should be put in the hands of a National Board of Management. It should be removed from politics and it would pay the government to appoint men on the Board of Management who have the best brains in the Dominion so they might study the needs of this great Dominion and choose from what country we want immigrants," said Dr. T. C. Routley, secretary of the Dominion Medical Association, at the Kiwanis luncheon to-day at noon.

Dr. Routley prophesied that people would flock to this country in the next ten years and it would be known as a golden age for Canada. The population will double so he asked that everyone, as a Canadian, know what to do with these new immigrants when they come.

"Canada as a country is far from being captured and consolidated," said the speaker, and to illustrate this he had large charts hung on the walls of the room. The first chart showed the progress of Canada since Confederation. In 1870 the population was 3,371,598 and by 1925 it had almost tripled. During that time one third of the rural population had left the farms and the national debt had increased ten-fold. At that time electricity was an unknown thing in Canada and to-day 4,230,000 h.p. is being developed. Railway mileage has increased from 2,270 to 52,692 and mineral products not exploited in 1870, yielded $228,440,000 in 1925.

The speaker then illustrated the need of a selective immigration policy. For this purpose Dr. Routley had a chart, published by the government of the United States showing what the descendants of two immigrants to that country had made of themselves. The two men, Jude and Edwards, came to the United States years ago. Juke was a crook and a professional criminal and Edwards was a man of good standing in the community. Juke had 2,820 descendants, and of these 300 died in infancy, 310 were professional paupers, 440 were wrecked by disease, one half the women were prostitutes, 130 were convicted criminals, 60 were thieves, 7 murderers, 20 learned a trade and 10 of these were taught the trade in prison. This family cost of the United States up until 1915 the sum of $2,500,000.

In the Edwards family there were 1,394 descendants, of which 1,295 were college graduates, 13 college presidents, 65 professors, 60 physicians, 100 clergymen, 75 officers in the navy and army, 60 authors, 101 lawyers, 30 judges, 80 held public positions of trust, and one was vice-president of the United States. There were no convictions for crime amongst the descendants of this family and hence no cost to the State.

In another chart the speaker showed the results of an intelligence test conducted amongst 1,700,000 men of the United States' army. Forty-five per cent. of these were found to have a very low average in intelligence.

"Our national plant will some day reflect the calibre of its machinery. You cannot produce good material in a factory if the calibre of the machinery is poor. So to have fine intellectual people in the future, the calibre of those of today must be good. The greatest problem Canada faces today is choosing the people who will make good citizens in this country in years to come.

In the last ten years there have been deported 7,433, of whom 4,364 were criminals.

If only one per cent of these belonged to the Juke's class great harm would have been done to this country. If the war had not intervened the population of this country would be fourteen or fifteen million, which would have reduced the net debt per capita considerably,' said Dr. Routley.

For years, the speaker said, the Canadian Medical Association has complained to the governments about having women and children examined before they leave their home lands and not having men immigrants examined until they come to this country. This has been partially remedied, for in the past few months thirty Canadian doctors have been sent abroad by the government to examine people before they come to Canada.

The speaker told of dining with the Governor-General yesterday at which time His Excellency said two things have impressed him the most since coming to Canada. First, "The country is so large and the population so small, yet so much has been accomplished; and secondly, nowhere have I found anything but a desire to retain the British allegiance."

"Canada's development is inseparably intertwined with her immigration policy. She is the granary of the world. In less than ten years the eyes of the world will be upon Canada. People are flocking to our shores and the main question is: "Are we going to be able to handle them?" concluded the speaker.

The booster of the day was Dr. F. C. Neal. In his boost he made an appeal to the members of the Kiwanis Club to assist the Health Association of Peterborough by purchasing stamps. Dr. Neal also introduced the speaker of the day. The prize winners were Harry Boyle, Walter Oke, and J. A. McKone. Walter Oke supplied every member present with a fine red Canadian apple.

A. Pitchford was the special soloist for the day, and he was accompanied by M. Chenhall on the piano. The K. Appogiaccatura Quartette rendered a selection and had Augustus Bridle, dramatic critic of The Toronto Star, express himself both favorably and unfavorably as to their effort.

G. F. Liddle, a former member of the Lindsay Kiwanis Club, and C. Lapp, a former member of the Ottawa and Kingston Clubs, were accepted into full fellowship as members of the Peterborough Kiwanis Club by C. Cook.

Guests present were Augustus Bridle, Dr. W. D. Scott, Dr. Dobson, Lloyd Hamilton, and A. Pitchford.

Population Per Square Mile.

Canada 2½. United States 30. Asia 51, Europe 120, Japan 390, Great Britain 650, Belgium 656.

Progress Since Confederation.

	1870.	1901.	1925
Population	3,371,598	5,371,315	9,364,200
Rural Population	69%	63%	50%
Agricultural Capital	$938,000,000	$1,787,000,000	$7,598,945,000
Acres of Crop	10,000,000	19,763,745	57,832,500
Wheat Bushels	15,700,000	55,572,000	423,327,000
Manufactures Capital	$77,964,000	$446,916,000	$3,380,322,000
Manufactured Products	96,709,907	$214,525,517	$1,311,625,385
Mineral Products	.....	66,339,158	228,440,000
Exports	$14,443,661	$96,388,203	$1,069,067,000
Miles of Railway	2,270	18,140	52,692
Water Power H.P.	.....	125,000	4,230,000
Per Capita Net Debt	$22.47	$49.98	252.00

Canada contains 300,000,000 acres equal to 6 per cent. of the world's surface.

U. S. Army Intelligence Tests.
(1,700,000 men examined.)

4½ per cent. mental age 13—superior intelligence.

9 per cent. mental age 16-17—high average intelligence.

16½ per cent. mental age 15—fairly high intelligence.

25 per cent mental age 13-14—average intelligence.

20 per cent. mental age 12—low average intelligence.

15 per cent. mental age 11—inferior intelligence.

10 per cent. mental age 10—very inferior intelligence.

RAIN AND FROST CAUSE TROUBLE

Motor Traffic Moves With Difficulty on Icy Streets.

WIRES BROKEN.

After yesterday's sleet and rain and last night's frost, the streets and pavement were in a very icy condition to-day. Motor traffic has considerable difficulty in running on the pavement, especially the buses of the Peterborough Bus Lines. Several times the bus on the George street north line lost time in going between Hunter and Murray streets. Angle parking came in for considerable criticism this morning for many motorists found that when they drew up to the curb their car would turn completely around. The Board of Works had men out early sanding the streets, so that there would be no accidents, as the city is carrying its own risk this year.

Locally the sleet and rain caused very little damage to the Bell Telephone lines, District Manager W. R. Northgrave reported. At noon the long distance lines between Toronto and Montreal were still out of commission. Thirty poles were reported to be broken around Peterboro, 39 poes near Burketon and 97 near Perth.

HUNTER MISSING.

Walter Minacker's Boat Found With Some of His Clothing.

BELLEVILLE, Nov. 18 (Canadian Press).—Walter Minacker, of Prince Edward County, is reported as missing from Maynooth. Mr. Minacker, with Mr. Langstaff, went hunting near Papineau Lake a week ago Tuesday, and the boat which he used was found in Papineau Lake with part of his clothing in it. It is presumed that Mr. Minacker has been drowned. Parties are leaving here for the scene to-to-day. No word has been received by the family of Minacker excepting a wire saying he was missing yesterday.

IN POLICE COURT.

W. H. Ellis, who pleaded guilty last week to stealing parts from a car, was sentenced to one month's imprisonment in the common jail this morning.

AROUND THE CITY.

The DeLaval Basketball team held their first practice of the season on Tuesday evening, under the supervision of Mr. C. Stewart.

OBITUARY

FREDERICK F. FITZPATRICK.

Frederick F. Fitzpatrick, president of the American Locomotive Company, died at Larchmont, N.Y., on Wednesday night.

Born near here in 1866, Mr. Fitzpatrick went to the United States in his youth and became active in the manufacture of steel and locomotives. He was president of the Montreal Locomotive Works, of Montreal, Canada; chairman of the board of the Railway Steel Spring Company, and a director in several other concerns affiliated with the American Locomotive Company.

He was noted for his generous contributions to charities.

Shortly after the war he was decorated by the Italian Government with the Cross of the Chevalier of the Legion of Honor.

He is survived by his widow, now on her way to the United States aboard the liner Paris, after a visit to Nice; a daughter, Mrs. W. Kenneth Watkins; two sons, Frederick, Jr., and Paul J., a sister, Mrs. T. McNally, and two brothers, John A. Cleveland and Robert Fitzpatrick, of Wichita Falls, Texas.

BIRTHS

HEAD.—At Nicholls Hospital, to Mr. and Mrs. W. W. Head, 220 Edinburgh street, a son,

HALL.—At Nicholls Hospital, to Mr. and Mrs. E. H. Hall, 210 London Street, a son (Edward Lee).

DEATH

WEBER.—After a long illness there passed away on November 16th, L. Weber, of Markham, father of F. C. Weber of Peterborough. Funeral Friday, November 18th, at 2.30 p.m., to St. Andrew's Cemetery, Markham, Ontario.

IN MEMORIAM

TAYLOR.—In loving memory of Richard Taylor, who died November 1st, 1926.

Brighter, fairer than living
With no trace of woe or pain;
Robed in everlasting beauty,
We shall see you once again.
One year has passed since that sad day
God called the one we loved away.
Forget him; no, we never will,
As years roll on we love him still.
—Inserted by his wife and family.

SHOOTING MATCH

At Harold Flood's, Ennismore, Saturday afternoon, Nov. 19, for Turkeys. Shotguns and rifles. 1d, 118, 1613

DON'T FORGET

CONN & KENNY'S GREAT CLEARANCE SALE of R. C. BRAUND'S DRY GOODS, BOOTS, AND CLOTHING, 55 PARK STREET—All to be Sold by Xmas, and Front of Store to Rent. Grocery-Butcher Shop Continued as usual, 445 ALBERT STREET. 4d-121

SATURDAY SPECIALS

Gillette Razor Blades 10 for 65c

Cigars—all shapes. Regular 10c—4 for 25c

Box 25 for $1.50

Box 50 for $3.00

C.G.E. Cheques Cashed.

GOSSELIN'S CIGAR STORES

348 Geo. - 99 Hunter St.

RUMMAGE SALE

In aid of the Bazaar for St. Joseph's Hospital, under the auspices of the ladies of the Sacred Heart Parish, Saturday Morning, November 19th, starting at 9.30, at Vacant Store on Simcoe Street, just west of Turnbull's Store. Any person having articles, 'phone 1560J, or leave at Rooms, Saturday Morning. 2d-118-3528

OUR 63RD YEAR

For Him

We would suggest that this year you give him a Gift worth while—

A Real STRAP WATCH

Something that is useful and something he will appreciate.

We have a Beautiful Line of New Strap Watches, reasonably priced. Make your selection now, and we will put it away for you.

We do not sell cheap Watches.

"The Little Store Around the Corner."

C. S. McCLELLAND & SON,

391 WATER STREET.

MOTORISTS

Slippery roads and cold weather are here. Accidents and frozen radiators can be avoided. We have all sizes of both WEED STEEL Chains and GOODYEAR Rubber Chains. Equip your car before you have an accident. For your radiator we can give you either ALCOHOL or ALCO-RENE Anti-Freeze, and for your motor RED INDIAN Zero Oil.

WATSON TIRE & RADIO SUPPLY COMPANY,
444-446 George St.
Peterboro's Largest Tire Dealer.

CHRISTMAS GIFTS

ALL IVORY AND PEARL-TONE GOODS AT BARGAIN PRICES ON SATURDAY!

Also a Large Line of PERFUMES. COMPACTS. BATH SALTS. ETC.

A Small Deposit Holds Any Article. Come In and See Them!

McLEOD'S DRUG STORE

'PHONE 2670 :: :: :: WE DELIVER

Swimming Exhibition TONIGHT - Y.W.C.A.

City Championship Competitions, Races, Stunts, Life-Saving, and Diving. Presentation of Prizes. Admission: 25c and 15c

Bright Little Hats

That will please you.

SPECIAL REDUCED PRICES

Beginning Saturday on all Hats in stock.

Millinteria

'Phone 30 - 163 Charlotte St.

HEINTZMAN & CO.

Two Outstanding Piano Bargains

1 Genuine Heitzman & Co. Upright Grand, slightly used. Beautiful tone..... $265.00

TERMS $2.00 WEEKLY

1 Canada Player, outstanding mechanical equipment in this instrument. Specially priced for quick sale. 10 Rolls and Bench included. Only.. $495.00

TERMS $2.50 WEEKLY

YE OLDE FIRME

HEINTZMAN & CO.

HUNTER AND GEORGE

PHONE 258 . OPEN EVENINGS

IT'S CONFIDENCE THAT DOES IT

Real Health Foods

Scientifically Prepared Foods are now put in in tasty style, and we feature quite a number of them.

Hancock's Health Food, pkg.	35c
Wheatsworth's Natural Whole Wheat, pkg.	25c
Wheatsworth's Whole Wheat Biscuits, pkg.	23c
Brown's Health Biscuits, pkg.	15c
Hancock's Cracked Wheat,	3 lbs. 29c
Hancock's Whole Wheat Flour	3 lbs. 29c
Hancock's Barley Flour, lb.	35c
Hancock's Natural Rice, lb.	15c
Hancock's Diabetic Biscuits, dozen	25c
Diabetic Bread, bundle	50c
Dr. Lindlahr's Cero, Health Drink	47c
Dr. Lindlahr's Whole Wheat Biscuits, pkg.	35c
Dr. Lindlahr's Whole Wheat Macaroni, pkg.	40c
Roman Meal, pkg.	31c
Brown's 100% Whole Wheat Bread, loaf	13c

SATURDAY SPECIAL

Preserving Pears, to clear, peck 49c

CLIFFMUIR EGGS
Fresh Daily — Dozen 69c

Porter S. White Co.

Phones 1960, 2966, 2966 GROCETERIAS 332 GEORGE, 346 CHARLOTTE, 150 PARK N.

HOME EDITION

The Evening Examiner

IF IT WILL HELP PETERBOROUGH AND DISTRICT, THE EXAMINER IS FOR IT.

PROBABILITIES
Lower Lakes and Georgian Bay.—Moderate Northwest winds. Fair and cold. Sunday, Mostly fair, stationary or higher temperature.

VOL. LX., No. 118 | PETERBOROUGH, SATURDAY, NOVEMBER 19, 1927 | PRICE THREE CENTS

Ewart Warren Pleads Guilty in Marmora Case

G. A. GILLESPIE NOMINATED FOR DIRECTORSHIP

Receives Nomination as Representative For District in Dairymen's Association.

ANNUAL MEETING.

Address Given By Government Instructors and Local Representatives.

G. A. Gillespie again received an unanimous nomination for directorship of this district in Dairymen's Association at annual meeting of dairymen held in G.W.V.A. hall yesterday afternoon. During the conference a number of addresses were given by government instructors and local representatives.

Opening the meeting was a comprehensive report on the work in the Peterborough section for the 1927 season. It contained some interesting facts and helpful suggestions. W. J. Moore, dairy instructor for this section presented the report.

James Irwin, Dominion government grader of cheese, followed with some observations and practical suggestions for the betterment of the cheese industry. The milk production this year has been greatly curtailed and consequently the total production of cheese is 20 per cent lower than last year. It is probable that there is small increase in No. 1 cheese.

Poor Flavour.

The trouble this year is from poor flavour, the cheese being more rancid than usual. The solution to this fault is to be found to a large extent with the makers themselves. Factory conditions generally are not right, either through improper drainage, insufficient water supply or faulty flooring.

The texture of the cheese leaves little to be desired. Boxing is improving and there is a decided increase in the waxing of cheese. It will not be long, he thought, before it will be obligatory to wax all cheese for export. If cheese is well finished and boxed a larger and more ready market will open up. Not only that, but it will be a very real way of ensuring the future for Canadian cheese exportation.

Growing Larger.

Cheese manufacturing is growing larger every year. Quality output will bring the highest market prices and it is that that the Ontario makers should strive for. A new market is gradually opening in the United States. Despite the heavy duty several large shipments have been made.

In closing he advised the formation of district associations and a better spirit of co-operation among the cheese makers. This would guarantee better quality all round.

G. G. Publow opened his speech by explaining the reason for the district meetings. They were for the purpose of hearing reports, criticism and instruction, and to nominate directors whose names voted upon at the annual convention, this year to be held in Kingston. He dilated upon the change that has taken place in the cheese industry. Milk is now consumed through other channels which are seemingly more profitable in their returns to the dairymen. It is a question ,though, he said, as to whether the change is a beneficial one. He believed that the farmers get more value for his labour and materials from the cheese business than any other farm enterprise.

Good Prospects.

Prospects now would seem to indicate real returns for those who stick to it. United States capital is purchasing the cheese factories along the St. Lawrence river and using them for distributing milk to American cities. Great numbers of cattle have been slaughtered over there and thousands have been bought up in Canada at good prices, so that a milk shortage is coming ever nearer. The number of factories closed owing to this shortage is about 18 per cent. Summing everything up, Mr. Publow presented the facts to back up his statement that farmer gets more returns from selling his milk to the cheese maker.

Speaking to the cheese maker he claimed that he should pay a fair price to the farmer and give the consumer good quality cheese. He gave instances of waste and how they might be remedied, also describing best means of getting best quality products. He was strongly of the opinion that the milk received in this district is in an over-ripe state. The two principal things in caring for milk is to have absolute cleanliness in surroundings and receptacles used. This will have far reaching benefits to the cheese trade as it will result in higher grades.

Mr. Murray, Campbellford district instructor, gave a brief review of existing conditions in his district which are very good. As evidence of the fine reputation Ontario cheese has made for itself, he said, that it was drawing from 1½ to 3½ cents per

(Turn to Page 5, Please)

Fliers Return Home; Plane Badly Damaged

WARSAW, Poland, Nov. 19. — (Canadian Press). Capt. McIntosh and Bert Hinkler, British aviators who attempted the flight to India, are on the way back to England after a forced landing in South Poland. Two spectators were injured by the plane, it was learned to-day, and one of the plane's wings was broken and the engine badly damaged in landing.

O.H.A. MEETING IS ATTENDED BY LADIES TO-DAY

Ladies' Ontario Hockey Association Requests Help From Men.

PRESIDENT'S ADDRESS.

J. Percy Bond, of Peterborough, Again Elected To Executive Board.

TORONTO, Nov. 19. — (Canadian Press.)—Satisfaction at the success of O.H.A. teams in winning both the Senior and Junior Canadian championships last year, confidence in the hockey playing rules and fear of the growing menace of professionalism, were the keynotes of the address of George B. McKay, president of the Ontario Hockey Association, at the annual meeting of that body here today.

"The expansion of professional hockey throughout the United States has drawn heavily on the amateur clubs in Canada," he said, and especially in Ontario, where the bulk of the players learn the game. We have no quarrel with the professional clubs but I am firmly convinced that some plan will have to be devised to prevent immature players from being signed to professional contracts and their hockey lives practically spoiled for all time."

There was a full representation of amateur clubs at to-day's meeting, while Jeannette Allan, president, and Fanny Rosenfeld, secretary of the Ladies Ontario Hockey Association, represented that organization for the first time. Addressing the gathering they requested the delegates on returning to their homes to organize and assist the girls in forming hockey clubs. Miss Allan emphasized the difficulty being met with in bringing along young girl players. The reports of the president, executive committee and treasurer were read and adopted.

One change was made to the playing rules. Goal keepers' pads in future are to be ten inches wide instead of twelve. The meeting decided to retain its present rule of thirty minutes overtime in case of tied games.

The executive board was elected as follows: J. P. Bond, Peterborough; M. G. Dudley, Midland; A. H. Schlegel, Preston and G. Van Horne, Kingston. The Association granted $5,000 for Canadian hockey representation at the Olympic games.

IMMIGRATION LAW CHANGES LIKELY

U. S. Congress Not Expected To Extend Quota Rule To Canada.

WASHINGTON, Nov. 19.—(Canadian Press.)—Revision of the United States' immigration law appears to be inevitable in the coming session of Congress. It is not likely that any drastic change in the law will be made so far as it affects Canadians. Talk of extending the quota law, for instance, to natives of the Dominion, has been confined to individuals and isolated groups. Asked by Canadian Press if the Canadian quota was likely, a high official of the immigration department replied that it was extremely unlikely.

PERRIS COMMITTED.

Hamilton Couple Goes On Trial For Perjury Before Commission.

TORONTO, Nov. 19 (Canadian Press)—In connection with their evidence at the recent sittings of the Royal Customs Commissitnn in Toronto, Mr. and Mrs. Rocco Perri, Hamilton, Ontario, were committed for trial on charges of perjury when they appeared before Magistrate James Edmund Jones in Toronto Police Court today after a series of remands. They will be tried at the next court of competent jurisdiction. The couple were released on renewed bail of ten thousand dollars each, marked cheques being accepted.

BRITISH FLIERS LAND IN POLISH TERRITORY

When no word was heard from them for four days fears were held for the safety of Capt. R. H. McIntosh and Bert Hinkler, British fliers, who hopped off from Upavon, England, in an attempt to set a non-stop record in a flight to India, and who had not been heard of since. Search for them was begun by Royal Air Force officers and later word came that they had landed safely in Poland. Capt. McIntosh is seen at the left, above, ,an Hinkler at the right, while in the centre is their plane, the Princess Xenia, Relieved by a report from Warsaw that Captain R. H. MacIntosh and Bert Hinkler landed in southern Poland Thursday and started toward London yesterday, friends of the fliers nevertheless still wondered what misfortune defeated the attempt at a non-stop flight to India and just what course their plane, the "Princess Xenia," followed in its long flight.

The first conjecture is that the aviators encountered adverse weather conditions, and circled blindly for hours. Another guess is that they turned back after a forced descent further to the south.

Arrival of the men in London, however, will disclose an adventurous tale, no matter how far distant from surmise the details may be.

Drivers Instructed To Show Courtesy

Drivers of the local 'busses must show courtesy to the travelling public is the slogan of the Border Transit Company. Recently F. J. Mitchell, manager of the company, was in the city, and while standing on the corner of George and Simcoe Streets one wet night he watched a crippled woman get on a 'bus. The driver made no movement to help her, so Mr. Mitchell lost no time in telling the driver his duty before all the people on the 'bus.

BUS COMPANY TO HAVE PLOW

City May Reach Agreement For Use on Other Streets.

REFUSAL STANDS.

The question of clearing the snow from the streets of the city this winter was discussed at the meeting of the Board of Works of the city council last night and it was decided to try to come to an agreement with the Border Transit Company. F. J. Mitchell, of the Transit Company, was present and he told the aldermen that his company had gotten the best advice to be had on the removal of snow from streets and expected to bring a ten ton truck to this city with a plow attached to clear the streets so that he buses could operate. He also suggested that the city might come to an agreement with his company whereby the city could use the equipment.

The truck will have a large dump body and the snow will be first plowed by the truck off the street and then it will be loaded into the truck and drawn away. The chairman, Mayor, and engineer were appointed a committee to discuss the matter with Mr. Mitchell.

Alderman Hancock, who was absent from the last meeting of the city council, took exception to the stand taken by the council in regards to not allowing the North Monaghan school board to connect to the sewer. He said from a health standpoint both to the city and North Monaghan the connection should be permitted. The rest of the members were determined to hold to the attitude they took at the last council meeting that no connection would be allowed until the North Monaghan council signed the agreement with the city whereby it promised to pay $20 for every sewer connection.

It was decided to charge the Douro council the regular rate of 40 per cent. for fixing the Douro boundary past the golf links.

The chairman, engineer and City Clerk Armstrong were appointed a committee to select a successor to Mrs. S. D. Haskill, who is leaving the engineer's office at the end of the year. Mr. Parson wished to have the appointment made before the first of December so as the new girl could get a month's experience.

The Kingan Hardware wrote complaining about a depression in the streets at the corner of Simcoe and George and Mr. Parsons was instructed to look into the matter.

BRIDGEMAN WILL STAND BY CABINET'S DECISION CUTTING NAVAL EXPENDITURE IN 1928

Much Opposition in Admiralty —Public Opinion Behind Move.

FUTURE WORK UNCERTAIN.

England Will Hold Hand If the United States Does, Is General Opinion.

LONDON, November 19. British United Press. — (By Herbert Bailey.) —The governments' decision to lay down only one of the three cruisers which were on the Admiralty's programme during the present financial year will be vigorously contested in some quarters, but it is understood that the Right Hon. Mr. Bridgeman, the First Lord of the Admiralty, will stand firm.

It is understood the government has abandoned altogether the idea of building a cruiser of the "A" type of ten thousand tons, and only proceed with one of the "B" type of 8000 tons. The saving effected in next year's estimates will be at least a illion and a half pounds sterling. Whether other cruisers of 8000 tons will ever be built, is not known because the government will review the circumstances when the time arrives, and their decision will be dictated by the tendency toward general disarmament throughout the world.

This means, in other words, that if the United States will hold its hand in building, Britain will do the same, without any formal agreement such as they tried to reach at Geneva and failed.

The government's decision is a concession to public opinion, as has been emphasized in these cables recently; there is a strong demand for economy in armaments, and for a reduction of the British forces to the lowest possible margin consistent with general safety. No government could ignore this demand, and it is expected that the Cabinet action will have the complete support of the House of Commons.

Lord Rothermere has a working arrangement with Lloyd George. This is the definite assertion made by J. C Davidson, chairman of the Conservative party organization, in a public reply to Rothermere's open letter to Premier Baldwin. He adds:

"It is well known that Lloyd George and Rothermere are running in double harness. If the report be true they frequently meet and often dine together. While Rothermere does not yet dare to come out in open support of Lloyd George in the columns of his papers they are being used to give Lloyd George as much advertisement as possible, and they take such opportunities as are offered to rehabilitate him in public estimation."

In view of the fact that Lord Beaverbrook is also accused by leading Tories of being in tow with Lloyd George, the position of affairs and the possibilities it opens up are not only politically significant, but very amusing.

Protests Occupation Of the Rhineland

BERLIN, Nov. 19.— (A.P.) Chancellor Marx, speaking at the annual banquet of the Berlin Press Association, protested against the continued occupation of the Rhineland as incompatible with the idea of peaceful cooperation between nations.

Anyone agreeing that fruitful co-operation among nations," he said. "Cannot depend upon military might must arrive at the conclusion that the question of evacuation of the occupied areas demands speedy solution."

MUCH PRODUCE ON SALE TO-DAY

Farmers' Market Filled With Poultry and Dairy Products.

EGGS 60c; BUTTER 45c.

The farmers' market this morning had almost the appearance of a Christmas market, so loaded were the tables with produce of all types. Poultry was very plentiful, and of varied prices. Chickens could be bought all the way from 20 to 28 cents a pound, the last for milk-fed birds, and ducks from 25 to 30 cents a pound while geese were 25 cents. Eggs were fairly stationary at 60 cents a dozen, with a few offerings at 58 cents, and butter was quoted from 43 to 45 cents a pound.

On the lower market, potatoes were priced from $1.50 to $1.75 a bag. Apples were $5 to $7 a barrel for Spies and $5 for Bellflowers. Russets were 35 cents a peck, and Baldwins 60 cts. Green pears were 65 cents and $1 a peck. Beef was 12 and 14 cents a pound, pork 17 and 19 cents, 21 and 23 cents, at different stalls.

A medicine man who had the crowd illustrated his skill in untying knots. He had the "Dominion," the "Ontario" and the "Peterborough" knots, and a knot called "forget-me-not," because, by untying it, he on one occasion, so he related, escaped death by hanging in Mexico. The "Tom Fool" knot, so named for the men who say he can't untie it, was another one in the series.

Small Pox Spreads Just Outside Toronto

TORONTO, Nov. 19 (Canadian Press).—Twenty new cases within the past twenty-four hours have brought the total of smallpox cases reported in East York Township, just outside the city, to 45 today, according to official figures issued by Dr. C. E. McLean, Medical Officer of Health. Dr. McLean has requested that public meetings be postponed and police are patrolling the streets to see that the quarantine is observed.

Miners Near End Of Long Journey

SLOUGH, Eng., Nov. 19 (Canadian Press).—The little army of Welsh miners marching on London to present the case of the unemployed miners, started to-day on the next to the last day's tramp, with London only eighteen miles away. The marchers sleep to-night in a fashionable London suburb, Cheswick. To-morrow they join a mass meeting and later meet Labor M.P.'s.

'Y' SWIMMERS GIVE PLEASING PERFORMANCE

Many Spectators Attend Annual Exhibition By Girls.

CUPS AWARDED.

Viola Harvey Wins the Senior Championship—Close Competition.

The annual swimming exhibition of the Young Women's Christian Association was held last evening, with an audience that filled the gallery to capacity. The increasing interest that the general public is taking in swimming and in these exhibitions of skill in the aquatic arts is manifested in the manner in which they throng of late years to the big swimming exhibition and the way in which they applaud the feats of those taking part in the contests.

Besides demonstrating the ease with which they can do difficult things in the water, exhibitions such as those of last night at the Y.W.C.A. pool show the way in which other qualities are developed in these young girls, such as poise and quick thinking, absence of vanity under applause and lack of complaint when they are defeated. Even the tiny babies who took part applauded the efforts of their rivals by clapping their hands, and the older girls smiled when their companions distanced them in race and contests.

Style Swimming, Speed Work and Diving Featured

The competition for the various cups, which was very keen, and the different contestants won the applause of the spectators, as they displayed their gameness and skill in various difficult feats of skill. The contest for the Senior Championship Cup, donated by Mr. W. G. Morrow, was especially interesting, the girls doing their stunts with easy assurance, and gifing the judges some difficult moments. However, the favorite of the evening, whose winning of the cup was a matter of popular decisions also, was Viola Harvey, who received continued applause at each performance, with close runners-up in her sister, Jean Harvey, and Ina Terrace.

The Junior Life Saving Championship Cup, donated by Hon. G. N. Gordon, K.C., was won by Verna Huffman, in a close contest with Sadie Levine and Mary Kingsbury. The tests for this life saving work are very difficult and exacting and the girls who took part proved themselves as expert swimmers.

The Junior Diving Championship Cup was won by Marion Harvey, a younger sister of Viola Harvey, with Mary Kingsbury and Sadie Levine again in close second place. This cup is donated by Miss Margaret Hamilton, president of the Y.W.C.A.

The contest for the Babies' Championship Cup, donated by Mrs. O'Conor-Fenton of Montreal, with

(Turn to Page 11, Please)

FORMER MARMORA RESIDENT REFUSES SERVICES OF COUNSEL SENT FROM TORONTO BY FATHER

NOMINATED.

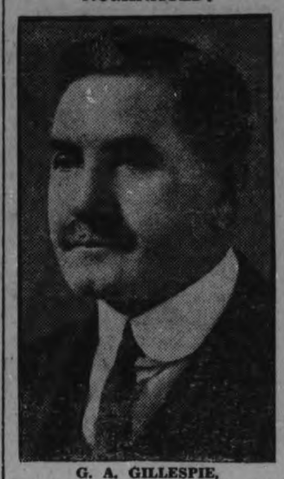

G. A. GILLESPIE,
Who received unanimous nomination for directorship of this district in Dairymen's Association at annual meeting held yesterday.

Gives Evidence Against Companions Who Are Committed For Trial.

DESCRIBES CRIME.

Three Men Drove From Toronto To Rob Grave Supposed To Contain Jewels.

BELLEVILLE, Ont., Nov. 29 (C.P.)—A sensation was sprung at the trial of Philip Revoy, Frank Sullivan and Ewart Warren at Marmora yesterday afternoon when they stood charged before Magistrate Casement of Madoc that they did on or about October 26th unlawfully and improperly interfere with the human remains of Mary Hubbell, wife of B. C. Hubbell of Marmora at the cemetery in that village. Warren pleaded guilty after election before the Magistrate, and he was allowed out on bail for ten days when he will appear for sentence. Revoy and Sullivan did not elect nor plead, but on the evidence submitted by B. C. Hubbell and Ewart Warren they were committed for trial.

Warren, when he was asked to elect by the Magistrate, stated: "I do not wish to be represented by counsel, although Mr. Frank Slattery of Toronto is in the court-room. I want to be tried as soon as possible, and I wish to plead guilty to the offence for which I am charged. I am throwing myself on the mercy of the court."

"I am exceedingly sorry that this young man has taken the position that he has. I would not have been here," said Mr. Slattery, "only that I was retained by his father. I do not think that this court should accept his plea of guilty." Mr. Donnan, the Crown prosecutor, stated Mr. Slattery has no status in this court.

Slattery said: "No, I have not that, it is true, seeing the boy has taken this position."

When Sullivan and Revoy were asked if they had anything to say before being committed for trial, Revoy said: "I guess it is useless after the evidence of Warren." Before the evidence was placed into court that committed the two men for trial, the Magistrate consented that the same evidence should apply in each case as it was similar.

B. C. Hubbell was the first witness called and he stated that his wife died on January 23rd, 1926, and was buried four days later in the Marmora Cemetery in a steel rough box. "On the morning of the 26th of October Mr. Phillips, the caretaker of the cemetery, told me that the grave of my wife had been disturbed, and I went and found it to be true. I placed him in charge and then proceeded to Belleville and notified the police, who came out and opened the grave but found that the body had not been disturbed. The west end of the grave had been opened and a rail nearby showed that it had been used for prying the casket from the earth.

Ewart Warren, one of the accused men, was used as a Crown witness after pleading guilty, and he told the court that with Sullivan and Revoy he left Toronto on the 25th of October for Marmora for the purpose of digging a grave. "Three weeks previous to this trip I was given $10.00 by Sullivan to go to Marmora to look the ground over," he said, "as it was understood that a number of valuables had been buried with Mrs. Hubbell at the time of her death. The car that we went to Marmora in was purchased by Sullivan, he paying $20 down as the first payment. We arrived in Marmora about five in the afternoon and waited for nightfall. In the car were a round-pointed and a square pointed shovel, a pick and a large piece of canvas for holding the dirt. When we stopped near the graveyard a car came along and we pretended we were fixing the lights. The stuff was over the fence.

"Sullivan and I went into the grave yard after the car passed and began to dig. When we came to the casket we found it was of steel, but Revoy went to the fence and got a rail to pry it up. With a cold chisel we tried to open the casket but found it to be burglar-proof and left, discarding the tools."

At this point the Crown Attorney informed the Magistrate that he would offer no more evidence and the men were committed for trial.

BOGUS MONEY IN CIRCULATION

Counterfeit Quarters Are Darker Than Real Silver Coins.

BAD U. S. BILLS.

A rumor is spreading in the city that a good deal of counterfeit quarters are in circulation. These are usually of a darker color than the silver quarters, although some of the latter become darkened by age. The best test is to "ring" the metal and see whether it has the true sound of the clear silver or the duller tone of the lead.

A number of counterfeit one-dollar United States bills are also reported as being in circulation throughout the city.

Pittsburgh Church Case Before Court

KINGSTON, Ont., Nov. 19. — Action brought to determine the ownership of St. John's church, Pittsburgh, made famous by the breaking into it, after the door was chained and padlocked by opposing factions, is to come again before the Supreme Court at sittings here on November 28th. The case was tried before the late Mr. Justice Lennox, and was a contest between the trustees who insisted the church was vested in them and the Presbyterian church which claimed ownership. A mass of evidence was heard and argument offered, but Justice Lennox did not render judgment.

It is understood that the stenographic report of the evidence heard at the last trial will be accepted.

Three Hours After Burial of Sultan Third Son Is Proclaimed His Successor

FEZ, Morocco, Nov. 19 (A.P.).—Three hours after Mulai Yuseff, late Sultan of Morocco was laid in the mosque of Sidi Abdullah yesterday for his final rest, his third son, Mulai Mohammed Ben Annalan was proclaimed his successor by Moslem leaders and tribesmen assembled for the purpose.

Moors, Arabs, and all the rest of the Moslem world are now engaged in giving a practical demonstration of an old time cry of which they probably never heard: "The king is dead; long live the king." For joy was unconfined in Fez last night.

The citizens of this western capital of Islam were dancing in the streets last evening, for the mourning for Yuseff ended with his descent in the mausoleum of the mosque, and the celebration of Annalah's advent began.

Official weepers who yesterday escorted the plananquin bearing the body of the late Sultan with tears and groans, in the evening became official cheerers, leading cotillions in the streets and squares of Fez.

Yuseff's third son, a highly intelligent youngster of 14, is said to be as acceptable to the French protectorate for political reasons as it is pleasing to the Moslems for sentimental reasons. The late Sultan's eldest son, Mulai Idriss, several years the senior of the boy selected, was under consideration, and would have been equally acceptable to the French. The new Sultan will make his official entry into Rahat, seat of the sultanate and the French residency, probably Monday or Tuesday.

The Duke and Duchess of York have received a map of Mauritius, which they visited on their recent Australian tour. The map is of silver, white dismonds mark the sugar factories and rubies the lighthouses along the coast.

The largest tree in the United States is the General Sherman in Sequoia National Park. It is 280 feet high and 36.5 feet in diameter.

FOUR MEN PAY DEATH PENALTY IN NEW JERSEY

Convicted For Murder of Paymaster in Newark, July 19, 1926.

DECLARE INNOCENCE.

Claim That the Police Had Framed Them—Calm to the Last.

TRENTON, N.J., Nov. 19.—(A.P.)—In the space of exactly a half hour four men were put to death last night in the electric chair in State prison for the murder of George F. Condit, paymaster for the Reid Ice Cream Company, in Newark, July 19, 1926. Each died with vehement declarations of innocence.

The men were: Joseph "Big Joe" Juliano, Christopher Barone, Joseph "Little Joe" Juliano and Louis "Kid Ruff" Capozzio, all of New York, and they died in the order named.

The executions began at 7:54 and ended at 8:24, with one of the largest crowds ever forced into the death chamber, and little semblance of order. "Big Joe," a cousin of "Little Joe," entered first, staring about him dazedly and speaking incoherently until guards ordered him to "sit down Joe."

"I'm as inocent as God," he shouted. "Let's go boys. The police have framed me and I die innocent.'

He entered the chamber at 7:54 and was pronounced dead six minutes later by County Physician Charles H. Mitchell, who remarked at the high voltage necessary to put him to death.

Clergy Present.

The Roman Catholic priests and a Methodist minister, the latter at the request of the condemned men, accompanied Juliano to the electric chair. He was the only one of the four who appeared nervous and was incoherent in his protestations of innocence. Prison attaches said the other men ate of their last meals, while his remained untouched.

Capozzi walked in steady, facing the death jury, said firmly: "Captain Brex (former chief of the Newark detective bureau is the cause of this killing of me. Please protect my mother, she is innocent."

He kissed the Rev. Cornelius McInerie, one of the priests, full on the lips after seating himself in the chair.

After the body of Barone was removed from the death chamber, about five minutes were taken to change the jury of witnesses, and "Little Joe," the next, walked in with a half smile on his lips. He, like Barone, kissed the priest on the mouth a moment before he died.

His head was high as he talked.

"I want the man, whoever committed this crime," declared, "to come forward on their dying beds and clear my name, the name of my folks, and my wife's name. I would not die with a lie on my lips. I'm as innocent as God."

The only man of the four to leave a widow, "Little Joe," handed the priest a trinket with the request that it be given her.

"I'm a victim of the police and I die with a smile on my face," Capozzio said when he entered. "They framed me up. Good-bye everybody. Good-bye Mr. Cavanaugh, good-bye Mr. McGeehan (his lawyers)." He, too, put something in the palm of the priest's hand, a memento to be conveyed to his sister.

Books are in existence which were printed in China and Korea in 993 A.D. In the eleventh century a Chinese smith made movable types, but the 7000 character of the Chinese alphabet made the use of these practically impossible.

Six Men Killed In Bandit Raid

MANAGUA, Nicaragua, Nov. 19.—(Canadian Press.)—Six men are reported to have been killed by a band of outlaws committing depredations near the town of Limay, Nicaragua, near the Honduran border, says a message received by the Nicaraguan government from Mayor Blandon of Limay.

The message said that authentic information had been received that a group of 50 "rebels" assassinated the six men after burning their houses and committing other depredations. The message added that it was believed the greater part of the bandit group consisted of Hondurans.

5
Weeks to Christmas
Give Photographs
The ROY Studio

PLAN BOOK
with 120 pages of ideas for home builders. Send for your copy to-day.
Price 25c postpaid.
Published by MacLean Builders' Guide
347 Adelaide St. W., Toronto

Nitro-Glycerine Blast Rocks Country Inhabitants In District Flee Danger

COFFEYVILLE, Kansas, Nov. 19 (A.P.).—Fleeing as before an invading army, with only a few clothes and household goods hastily assembled, farmers for miles around and residents of the little town of Jefferson, 11 miles northwest of here, left their homes yesterday ahead of a terrific blast which wrecked the plant of the Independent Torpedo Company and shook the country for 30 miles around.

Forewarned of the impending explosion at the plant, a mile south of Jefferson, school was dismissed quickly and children and residents fled by motor car, truck and on foot to the country north of town. Meanwhile farmers, warned by telephone, began a general exodus for places of safety far from the scene. There were no casualties.

The blast of 380 quarts of nitro-glycerine came nearly an hour after the plant had taken fire, due to the breaking down of an engine and the resultant explosion of a nitrator.

Towns and cities as far as Parsons, Kansas, 30 miles northeast of Jefferson, felt the shock. Houses and buildings in Coffeyville and Independence, each about 11 miles away, and residents of Cherryvale, 20 miles northeast, rushed from their homes, fearing an earthquake.

The seven frame buildings of the torpedo plant were wrecked and the fire spread about. Flames crept toward the wood and concrete magazine containing 800 quarts of nitro-glycerine, and a more disastrous blast was feared. The fire burned itself out before reaching the storage house, however.

FREEZING WEATHER SAVES SECTIONS OF QUEBEC PROVINCE FROM SERIOUS FLOOD DAMAGE

Menace Most Marked in the Vicinity of Three Rivers.

RAINFALL BREAKS RECORDS.

Temperatures Falling in Vermont and Northern New York State.

MONTREAL, Que., Nov. 19 (Canadian Press).—Freezing temperatures yesterday saved the eastern townships and other sections of Quebec Province from serious flood damage. That the cold weather arrived opportunely was proven by reports from many sections detailing damage to roads, flooding of village streets and rising river levels.

The flood menace was most marked in the vicinity of Three Rivers, where 78 hours of continuous rainfall broke all existing records. At Zephirin, near Three Rivers, ten bridges were swept away, blocking highway traffic. St. Justin and Ste. Ursula, in the same district, reported landslides and blocked roads. At St. Justin three bridges were carried away by swollen brooks. At Ste. Ursula the sides of Fontarabie Hill collapsed and a heap of clay and sand 45 feet high blocked roads. The Government wharf was submerged at Ste. Genevieve De Batiscan and the main road to that town was blocked by a landslide and portions of the road washed away.

Averts Danger.

Reports from Sherbrooke last night indicated that the cold wave had averted all danger of a renewal of floods in the eastern townships. Rivers and small streams were reported high, but no increase was looked for. All highways were said to be open with the exception of the Sherbrooke-Levis road. Some rail traffic was curtailed but only as a precautionary measure. Added to the menace from the rain the Sherbrooke district was swept by a windstorm early yesterday which played havoc with telephone and telegraph service. Poles were down in many places and in some instances service had not been resumed last night.

Locally damage from the rain was slight, though the harbor levels recorded a rise of 2 feet 10 inches, indicating the enormous amount of water drained into the St. Lawrence River. The harbor level is 34 feet 3 inches, within two inches of the record for any November.

Roads Damaged.

A preliminary estimate by the Provincial Government authorities places the damage to roads in the province at two and one-half million dollars. This damage includes that of the recent floods which was placed at one and one-half millions, indicating that the damage to roads from the rainfall of the last two days was equal to the damage done in the more serious floods of two weeks ago.

Averts New Menace.

BOSTON, Mass., Nov. 19 (Canadian Press).—A sudden drop in temperature yesterday tamed the swelling rivers of Northern Vermont and averted a new flood menace. The crisp, cold weather following a rainstorm that threatened to rival the downpour which led to the floods two

(Turn to Page 5, Please)

78
WILLYS-KNIGHT
6
COACH
Has the only type of engine that actually improves with use. Hence, the highest resale value. Four-wheel brakes; every modern feature.
$1695
F.O.B. Factory. Taxes extra.
J. J. DUFFUS Ltd.

Fog Banks Hold Up New Zealand Flight

SAN FRANCISCO, Cal., Nov. 19. — Canadian Press. — Balked by fog once more, Captain Frederick A. Giles British airman, still has his biplane pointed for the open sea, hoping for a break in weather conditions that will send him off on his 12,000 mile solo flight to New Zealand.

His Hess Blue Bird plane, the Wanda, was in readiness at Mills Field run way last night for an early take off to-day for Honolulu, first scheduled stop of the long journey On the verge of a hop off yesterday, Captain Giles and his flight manager, Capt. C. T. Peterson, were looking over a soft spot in the far end of the runway, when a sheet of fog rolled across San Francisco Bay to the edge of the field, ruining their plans.

JURY CHOSEN REMUS TRIAL

Stage Set For Trial of Bootleg King on Murder Charge.

INSANITY PLEA.

CINCINNATI, Ohio, November 19. —A jury was obtained yesterday in the George Remus' murder trial and the final stage of the five day effort brought about an outburst of rage by Remus in which he stormed, shouted, and screamed for 15 minutes.

Chas. P. Taft II., youthful prosecuting attorney of Hamilton county, and son of William Howard Taft, a former president, now chief justice of the United States, and Carl E. Basler, the assistant prosecutor, were the especial targets as Remus tears in his eyes and gigantic booming voice at times choking in his throat or breaking into a high falsetto Remus raged about a little table enclosed squore.

"Man, if I had you in the corridor, I would wreck you physically," he screamed at young Taft, who stood stolidly and regarded furious man evenly.

Remus spread his short stubby arms wide and his thick and stout body quivered as he made a sweeping encircling motion to indicate his great strength and what he would like to do with it.

The display of fury in the man whose sole hope for life is based upon his plea that he was temporarily man iacally insane when he shot and killed his estranged second wife, Imogene, here last October 6, electrified the packed courtroom.

Remus' outburst had two very interested spectators in alienists appointed by the court to be called by either side or Judge Shook to testify as to their observations of the defendant's mental condition.

Funeral of Joffe Set For To-Day

MOSCOW, Nov. 19.—(Canadian Press.)—The body of Adolph Abromovicz Joffe, the Soviet leader who committed suicide yesterday, was taken to the Commissariat for Foreign Affairs yesterday, where it lay in state in the conference hall. The funeral will be to-day.

The first guard of honor for the body consisted of government officals headed by Foreign Minister G. V. Tchitcherin. The body in a scarlet coffin was borne to the commissariat on the shoulders of some of Moscow's most prominent veteran communists.

YOUNG'S POINT

YOUNG'S POINT, Nov. 19.—Miss Clara Young is on a visit to Windsor, where she spent Thanksgiving with her sister, Miss Kathleen Young, who is teaching school there.

Mrs. Norman Hurl of Toronto motored to the village and spent Tuesday, the guest of ner father and mother, Mr. and Mrs. Geo. Cummings.

Miss Myrtle Reed was visiting in Bridgenorth, the guest of Mr. and Mrs. McWilliams, last week.

Mr. Percy Stratton of Toronto called on friends in the village on Tuesday.

A progressive euchre party was held at the home of Mr. and Mrs. A. Wilson on Wednesday evening in aid of St. Aiden's Church. Nine tables were played. Ladies' first prize was won by Mrs. Walter Loung; second py Mrs. George Wilson. Gent's first, Mr. David Darling; second, Mr. William Dever.

Consolation prizes went to Miss Daisy Wilson and Mr. Harry McMillan.

The local cheese factory and the cheese factory at Selwyn have finished making cheese for the season, but cream is still being received and butter is being made at Selwyn.

Miss Aileen Ayotte of Chandos is visiting with friends in the village and Lakefield.

NEW LIQUOR LAW GIVEN APPROVAL

Learned Separate Beer Parlors Will Be Established For Women.

WINNIPEG, Man., November 19 (Canadian Press).—Embodying what Government leaders describe as "the best features of the prevailing liquor Acts of the provinces of the Dominion," the new Manitoba liquor law has been given the seal of approval by the Provincial Government. The proposed legislation will be submitted to the Provincial Legislature shortly after the House is convened on December 1. Opposition is expected by the Government, although members of the Bracken Government stated that an attempt had been made to discard as far as possible the bad features of liquor legislation in other provinces.

While nothing official has been given out concerning the proposed legislation, the salient features of the proposed Act have been disclosed. It is learned that separate beer parlors in licensed parlors will be established for women. Sale of beer and hard liquor by the bottle on the cash-and-carry system is provided for; beer by the bottle will not be sold at licensed parlors; the present method of purchasing liquor supplies through the Government Liquor Commission will be maintained.

The measure when enacted will be applicable to the Province as a whole, but local option provisions will enable municipalities to change the law locally by referendum vote. Constituencies that voted either wet or dry in the last provincial plebiscite will be governed equally by the local option provisions. New purchasing points are to be established in the city and in several rural districts.

There will be no special licensing authority outside of the Manitoba Liquor Control Commission. Licensing privileges will be extended to hotels, veterans and chartered clubs, and licensees will be called upon to provide special beer parlors. The selling hours will be from nine o'clock in the morning until 11 o'clock at night.

Efforts will be made to rush the measure through its third reading before the Christmas recess.

MARMORA NEWS.

MARMORA, Nov. 19.—Miss M. Tardy of Belleville is visiting at the home of Mr. and Mrs. J. Ethier for a few days.

Mr. and Mrs. H. Reynolds of Madoc Township were Sunday guests of Mr. and Mrs. Floyd Gray.

Mrs. F. Leal and children are visiting relatives in Toronto.

The family of Mr. Fred Cook, baker at Lumiss and Bonters moved from Belleville on Monday into the residence rented from Mrs. Mrs. V. H. Nickle.

Mr. John Banter and family are moving into the residence on Forsythe street owned by Mr. F. N. Marett.

Mr. Clifford Deline is the owner of a new car.

Mr. and Mrs. Manley Lavender and young son, Glen, visited relatives at Glanmire over Sunday.

RADIO PROGRAMS

FOR SUNDAY, NOV. 20

ELEVEN O'CLOCK

WRNY (309) New York—Services.
KDKA (316) Pittsburgh—Services.
WBZ (333) Springfield—Services.
CFCA (357) Toronto—Services.
WSAI (361) Cincinnati—Services.
WGY (379) Schenectady—Services.
WLW (428) Cincinnati—Services.
WCAE (517) Pittsburgh—Services.

THREE O'CLOCK.

WKBW (217) Buffalo—Services; sermon and band music.
CKCL (357) Toronto—Organ.
WLW (428) Cincinnati—Organ.
WEAF (492) New York—Young people's conference.

3.30 O'CLOCK

WHAM (278) Rochester—Concert.
WGY (379) Schenectady—Symphony.

FOUR O'CLOCK

WHAM (278) Rochester—Organ.
KDKA (316) Pittsburgh—Organ.
WGY (379) Schenectady—Organ.
WTAM (400) Cleveland—Musicale.
WJZ (454) New York—Vesper Service.

It is almost impossible to drown in Great Salt Lake, Utah. The salt is so concentrated that the human body will not sink.

WBZ (333) Springfield—Musical.
WJAX (337) Jacksonville—Organ.
WJJD (366) Chicago—Concert.

10.15 O'CLOCK

WGN (306) Chicago—"Our music room."
WTAM (400) Cleveland—Orchestra.
WJZ (454) New York—Don Amaizo, the wizard.
WEAF (492) New York—"Our Government."

ELEVEN O'CLOCK.

WJAY (227) Cleveland—Orchestra.
WGN (306) Chicago—Sam 'n Henry; music box; songs.
WIBO (416) Chicago—Song recital; orchestra and entertainers.

FOR MONDAY, NOV. 21.

SIX O'CLOCK.

WHK (265) Cleveland—Orchestra.
WBAL (285) Baltimore—Sandman.
WGN (306) Chicago—Organ.
KDKA (316) Pittsburgh—Concert.
WEAF (492) New York—Men's Y.M.C.A. conference.

SIX O'CLOCK

WLIB (306) Chicago—Trio.
KDKA (316) Pittsburgh—Concert.
WTAM (400) Cleveland—Orchestra.
WJR (441) Detroit—Twilight hour.

6.30 O'CLOCK

WJAY (227) Cleveland—Orchestra.
WHK (265) Cleveland—Orchestra.
WBAL (285) Baltimore—Concert.
WJZ (454) New York—The Granadas
WEAF (492) New York—Biblical drama.
WCAE (517) Pittsburgh—Recital.

SEVEN O'CLOCK.

WSEA (263) Norfolk—Concert.
WGN (306) Chicago—Punch and Judy—and string quartet.
WLS (345) Chicago—Little Brown Church.
WTAM (400) Cleveland—Musical.
WJR (441) Detroit—Ensemble.
WMAQ (447) Chicago—Concert.
WJZ (454) New York—Organ.
WEAF (492) New York—Instrumental trio.

7.30 O'CLOCK.

WEAF (492) New York—Major Edward Bowes family—vocal and instrumental.

EIGHT O'CLOCK.

WORD (275) Chicago—Orchestra.
WTAM (400) Cleveland—Twilight reflections.
WHT (416) Chicago—Organ.
WMAQ (447) Chicago—Orchestra.

8.15 O'CLOCK.

CFCA (357) Toronto—Musical.
WSAI (361) Cincinnati—String quartet.
WJZ (454) New York—Collier's radio hour.

8.30 O'CLOCK.

WGN (306) Chicago—Songs.
WHT (416) Chicago—Philharmonic trio.

NINE O'CLOCK.

WJAY (227) Cleveland—Golden hour of music.
WORD (275) Chicago—Choral singers.

9.15 O'CLOCK.

WBZ (333) Springfield—Concert.
WLW (428) Cincinnati—Concert.
WJZ (454) New York—Vibrant melodies. Jubilee singers.
WEAF (492) New York—Atwater Kent hour.

TEN O'CLOCK.

WBZ (333) Springfield—Musical.
WJAX (337) Jacksonville—Organ.
WJJD (366) Chicago—Concert.

10.15 O'CLOCK

WGN (306) Chicago—"Our music room."
WTAM (400) Cleveland—Orchestra.
WJZ (454) New York—Don Amaizo, the wizard.
WEAF (492) New York—"Our Government."

ELEVEN O'CLOCK.

WJAY (227) Cleveland—Orchestra.
WGN (306) Chicago—Sam 'n Henry; music box; songs.
WIBO (416) Chicago—Song recital; orchestra and entertainers.

FOR MONDAY, NOV. 21.

SIX O'CLOCK.

WHK (265) Cleveland—Orchestra.
WBAL (285) Baltimore—Sandman.
WGN (306) Chicago—Organ.
KDKA (316) Pittsburgh—Concert.
WBZ (333) Springfield—Musical.
WTAM (400) Cleveland—Orchestra.
WJZ (454) New York—Orchestra.
WEAF (492) New York—Dinner music.

6.30 O'CLOCK

WJAY (227) Cleveland—Orchestra.
WBAL (285) Baltimore—Concert.

SEVEN O'CLOCK.

WHAM (278) Rochester—Concert.
WGN (306) Chicago—Stock; Uncle Quin; concert.
WGHP (319) Detroit—Orchestrra; Lady Moon.
WBZ (333) Springfield—Orchestra.
WLS (345) Chicago—Stocks; duo; sports; orchestra.
CFCA (357) Toronto—Organ.
WJJD (366) Chicago—Symphony.
WBBM (389) Chicago—String trio.
WOR (422) Newark—Ensemble.
WLW (428) Cincnnat—Orchestra.
WJZ (454) New York—Serenading Shoemakers.
WRC (469) Washington—Orchestra.
WEAF (492) New York—Tenor; educational talk.
WOW (508) Omaha—Organ.
WIP (508) Philadelphia—Uncle Wip.

7.30 O'CLOCK.

WJZ (454) New York—Roxy and His Gang.
WEAF (492) New York—Chamber music series.

EIGHT O'CLOCK.

WKBW (217) Buffalo—Song recital.
WHK (265) Cleveland—Ensemble.
WGHP (319) Detroit—Organ.
WLW (428) Cincinnati—Musical; minstrels.
WEEI (447) Boston—Minstrels.
WEAF (492) New York—Talk; air frolics.
WCAE (517) Pittsburgh—Recital.

8.30 O'CLOCK.

WJAY (227) Cleveland—Ukulele.
WEAF (492) New York—Gypsies.

NINE O'CLOCK

WJAY (227) Cleveland—Concert pianist; band.
WHK (265) Cleveland—Orchestra.
WBAL (285) Baltimore—Soloists.
WLW (428) Cincinnati—Orchestra.
WJR (441) Detroit—Hawaiian trio; orchestra.
WJZ (454) New York—Novelty orchestra and soloists.
WOO (508) Philadelphia—Organ recital; male quartet.

9.30 O'CLOCK

WEAF (492) New York—General Motors hour.

TEN O'CLOCK.

WLW (428) Cincinnati—Orchestra.
WBAL (285) Baltimore—Orchestra.
WEAF (492) New York—Vincent Lopez and his orchestra.

11.30 O'CLOCK

WHK (265) Cleveland—Popular.
WTAM (400) Cleveland—Memory's garden.

Leading Peterboro Tire Dealers now operate
DOMINION TIRE DEPOTS

To make Dominion Tires and other good tires worth more to the public;

To give the man who buys tires the mileage he pays for;

To make it possible for car owners to drive with greater faith in the soundness of their tires;

To make the care of tires weigh as lightly as possible on the motorist;

A system of service to car owners has been organized, known as Dominion Tire Depots.

At these Depots, which are readily recognized by their distinctive colors, orange and blue, the motorist may expect to find well-equipped and completely organized tire service, along the most modern lines.

We agree entirely with this idea of organized service and now announce that we are operating Dominion Tire Depots.

Drop in and have your tires checked for pressure. It's a step to greater mileage. And it will give us a chance to explain the Dominion Depot idea to you.

Chevrolet Sales & Service - Corner Service & Garage
V. M. Eastwood - Gillespie Garage - Morrow's Service Station
Peterboro, Ont.

St. Paul's PRESBYTERIAN CHURCH

Rev. Wm. Allan, Minister

SUNDAY MORNING

Music

Prelude—"Meditation" ..... D'Evry
Solo—"Love Never Faileth" ..... Frederick W. Root
Anthem—"The Ninety-and-Nine" ..... Miller
Postlude—"Fantasia" ..... Faulkes

A Momentous Matter

A Message of the Utmost Importance to the Immediate Future of the Presbyterian Church in Peterborough. Every Member of the Congregation is urged to be Present, and Help Decide What Should Be Done.

Evening Prelude:

1—Don't you think it is a bit overdrawn to say, as a widely syndicated writer has said, "The path of life is a narrow bridge between two insanities!"

2—Is it true that one's manner has much to do with one's success in life?

3—Do you agree with a certain journalist who says: "Personal convictions are commendable, but in actual life one must trim, and accommodate, and compromise, to get along!"

Organ Recital at 6.45 p.m.

Organist: Martin R. Chenhall, A.R.C.O.
Soloist: Greta LeBarr.

SUNDAY SCHOOL AT 3 P.M.

Mid-Week Service Wednesday at 8 p.m.

SUNDAY EVENING

Music

Organ Recital at 6.45 — Grand Choeur in D ..... Massey; Andante Gracioso ..... De Fayers; Berceuse in E ..... Baumgarter
Anthem—"Tarry With Me, O My Saviour" .. Warren
Quartette and Chorus (Male Voices)—"After" ... Monk
Chorus—"At the Name of Jesus" ..... Unknown

'UNDER SUSPICION'

A CORDIAL WELCOME EXTENDED TO EVERYBODY.

MUSINGS AT A MANSE WINDOW

PICKING UP a magazine which was new about eleven years ago, I found something which has led me to think that the world's greatest nuisance is the faultfinder, for he is conspicuous everywhere. You would imagine that at some time in his life he has been greatly impressed with a sermon on the sin of hiding our light under a bushel. No one could accuse him of hiding his light under a bushel or of speaking in a whisper. His mission is to be seen and heard. There is no part of the world to which you can go with any hope of getting away from him. He is to be met at home and abroad. You will be unique if he is not to be found in your home at times. And if you seek the open air for a while in an attempt to get away from him you will be sure to meet him on one of the city's streets or along some country lane.

PLAIN SPEAKING NEEDED.

You are compelled to meet him in business, and the worst of it is that, in business, you cannot treat him as he ought to be treated. You have to be nice and polite to him when, for his own good, some plain talk is what he ought to hear. Of course, it would make him sore at first, and probably you would lose his custom for a time. But there are worse losses at sea! And he would cool in the skin in which he got hot. The soreness would leave him and he might be less prone to find fault in the future. In any case you would have the satisfaction of feeling that you had tried to do your duty even if it meant the loss of dollars.

FAULTFINDING.

The inspired record tells us that the Creator in six days made the world, and when it was finished, declared that the work was good. Yet, since its creation the world has been full of faultfinders who do not think it is good enough for them.

The peculiarity of the habitual faultfinder is that he has no reason to find fault. He disturbs the serenity of those who are happy and who would enjoy peace and contentment but for him.

Nothing satisfies the faultfinder and no era has been free from his tantalizing presence.

The faultfinders exasperated Moses on the mount until he dashed to pieces the stone tablets inscribed with the first written laws of God. But the Ten Commandments remain the law of God and man.

THE BANE OF THE HOME.

The faultfinder is the bane of the family circle. He undermines affection, destroys peace, breeds discontent. He is the fly in the ointment, the unwelcome intruder. He makes the task of the genuine reformer more difficult. If he could only see and hear himself as others see and hear him the shock would either cure or kill him.

If I had any say in the matter I should move that if he cannot be cured he be killed. And I shall gladly contribute a substantial amount toward the funeral expenses.

THE CURSE OF THE CHURCH.

No church has been without its faultfinder, no social organization; no shop, factory or office, and no movement for the public good is exempt from this intrusion.

What the church has suffered at his hands is more than tongue can tell. There he demonstrates that he has been born in the objective case even if he knows nothing about grammar. Could I be made pope of any congregation and exercise my papal powers to excommunicate all faultfinders I should be preparing the way for a genuine revival of apostolic religion.

OUT WITH THE FAULTFINDER.

The faultfinder is found everywhere, scattering the seeds of distrust, poisoning the minds of those who will listen, marshalling the forces of unreason, casting the shadows on the sun, dimming the light of the stars, mocking the hopes of humanity and challenging the goodness of a beneficent Providence.

He blocks the path of progress. He cumbers the statutes with unnecessary and unworkable policies to those in authority and makes them cower before his vitriolic tongue, his poisonous pen and pestiferous persistence.

Out with the faultfinder! We have no room for him.

I will look sometimes about me for the things that merit praise;
I will search for hiden beauties that elude the grumbler's gaze;
I will try to find contentment in the paths that I must tread;
I will cease to have resentment when another moves ahead.
I will try to see the beauty spread before me, rain or shine;
I will cease to preach your duty, and be more concerned with mine.

• • •

Wanted— A Home

A HOME, a real home, that is what every true woman wants, every true man as well. Any other life, no matter what its functions or achievements, is hybrid, abnormal. The consciousness of privacy and possession contributes to the only true happiness. The woman says, proudly: "This is my home." She thrills in response to the demand of those wifely, motherly duties which come day by day insistently urging that they be cared for. The interests which appeal to her she realizes she does not have to divide or share with applauding crowds or indifferent people of any class; for her home is the enchanted castle guarded by love and all love's influences.

Who Is The Boss?

THE superintendent of a certain big department store in—well, it doesn't matter where. It might be where you live and labor. This gentleman conducts a school of salesmanship in his establishment, and one of the first questions he puts to his class of beginners is: "Who is the boss?"

After salesmen pupils have guessed every official about the establishment, the superintendent explains: "No, no, no! He is not the boss. The real boss in this store is the customer. It's the customer that you and I are here to please. It's the customer who pays your wages and mine. Now, if you are sitting behind your counter, doing nothing, and you see me coming, don't jump up; but if you see the customer—the boss— coming, jump! That always makes a deep impression."

The lesson is a good one to memorize.

—Allan Fairbairn.

Where Ignorance Is Bliss

PERHAPS you are one of those who have wondered whether we are likely ever to reach such a stage of knowledge that the whole future will be open to prediction! In the much talked of evolutionary process that is supposed to be going on in the world, will it ever come to pass that our old, unloved companion "Risk" will turn and slink away when he sees us sitting down to reckon up the causes and results which will affect our life tomorrow or next year? What a different world it would be if that could ever be brought about. But would it be any better because it was different? Is it not just possible that it might be worse? A moment's thought will show us that it would merely change our anxieties into forebodings. Let us imagine, for example, that we knew beforehand the date of our own death by some exact calculation of the forces of bodily breakdown and disease or violence as they affect us personally. Would it add to our happiness or tend to the improvement of our character to be positively assured by an unquestionable authority that the fifth day of December of this year, or next year, or fifteen years hence, we would assuredly pass out of this life? I am quite sure we don't think so. I am certain we are happier in not knowing. The truth is that our ignorance and uncertainty contribute one of the needful elements of our present happiness and education.

The soul that knows God, having entered into vital union with Him through faith in Jesus Christ, is quite content to leave the unknown future in His hands in the confidence that He will make all things work together for good.

Churches And Churchmen

The Telephone.

CHURCH CALENDARS sometimes contain more than notices of meetings. Occasionally one finds a suggestive article. I have found one sent out by the calendar of the First Church, Newton, Mass. It runs something like this: How familiar the answer is, when we are in a hurry to get a telephone call through. And how remote and inaccessible it makes the other party seem. We are helpless, for the time. When we study the life of Jesus, we are impressed by His sense of God's nearness and accessibility. In the Old Testament much is said of God's power and sublimity. "The sea is His and He made it." "He taketh up the isles as a very little thing." "He dwelleth on high." There is little of this in the Gospels. Jesus is ever speaking of God's intimate knowledge and loving care for the least of His creatures and for individual men and women, and for little children. When we pray do we think of God as at the end of a telephone wire of infinite length, and too much occupied with great affairs to listen to us? Do we seem to hear a voice from some heavenly "central" saying, "The line is busy?" But, as Dr. Glover suggests, "If God is so great why should He be so busy? If He is a real Father why should He not be at leisure for His children? He is, says Jesus; a friend has leisure for his friends, and a father for his children; and God, as Jesus suggests, always has leisure for you." No! the line is not busy. Nor is it "out of order." For the insincere and the trivial there is no message. But for every sincere soul the way to God is open.

• • •

Forecasting the Future.

WE can forecast even more certainly the moral than the physical future, according to a New England writer. We can predict what the character will be like some ten years hence as shown by present moral choosings, more securely than we can know beforehand the day of our success in undertakings, or our removal from the present scene of our activities. And, if we are full believers in the word of Christ, we have a clear assurance of faith in the divine justice, love and mercy that changes wholly the proportion of our life's experiences. Great things, like fear and death and sorrow, in the light of that divine purpose, become lesser things; anxieties become mere clouds that pass across a sunlit sky, and not threatening stormclouds that shut out the sun. The day of our death no longer seems a day of terror when we are assured of the presence of our guide and that in His companionship we are surely on our way toward home.

• • •

You Can't Beat Moses!

THERE is a story of a young minister whose sermon led him to give a vivid description of the creation, a description which mingled imagination and poetry with large factual details. As he sat at dinner with a veteran elder after the service, he "fished" for an opinion on the effort, and after a time elicited a single sentence: "Well, young man, you can't beat Moses!"

• • •

Back-Door Losses.

ELDERS of the Presbyterian Church in the United States have just held a convention in Philadelphia. Among other things considered were the causes of "back-door losses," and the remedies therefor. Some of the causes given for church losses were loneliness, doubts not dissipated by church services, plain carelessness, and lack of satisfaction with preaching.

• • •

Let the Church Be Vocal!

A country-wide inquiry re the "Mid-week Prayer Service" has revealed that, for the church as a whole, there are very few prayers except by the ministers and few voluntary testimonies or remarks; that only about five per cent. of the church people attend mid-week meetings and much more than 75 per cent. never go; that "the pulse of the church," as this meeting is called, indicates "low blood pressure and anaemia." It has been recommended that the church be vocal, express its hopes, fears, suggestions—and that the people be led and developed in that direction.

• • •

A Popular Young Man.

MR. PREACHER was taking to task one of the young members of his flock who had been acting like a goat rather than like a sheep.

"William," he said, "I have been told that you are raising false hopes in several maiden hearts. You are engaged to one girl in this village, another in Astoria, a third in Plastoria, and a fourth in Glostoria. How do you come to do such a thing?"

William grinned. "Why, sir," he explained, "I've made my first payment on an auto."

—I. Seewell.

SEARCH THE SCRIPTURES

1. Which three Bible characters won marvellous physical victories?
2. Is it wrong to go to a Seance?
3. Where in the Bible do we find an up-to-date modernist?
4. What became of the serpent of brass Moses made?
5. On what occasion were the palace guards unable to keep the heir presumptive to the throne from death?
6. Whose hands bent the rainbow?

(Answers to these questions will appear next week.)

ANSWERS TO LAST WEEK'S QUESTIONS.

1. Yes (John 1:1).
2. Jesus Himself, in His birth, transfiguration, resurrection and ascension.
3. Jesus and Satan. "The supreme personality of evil attacked the all-highest in righteousness" (Matt. 4:1).
4. Jesus was Himself the Lord of creation (John 1:3, Col. 1:16-17).
5. The Lord Jesus (Gen. 32:30, Exod. 14:19-25, Josh. 5:14-15).
6. The Lord Jesus (John 14).

—Florence Young.

Children's Corner — TELL US A STORY

GEORGE WASHINGTON, when quite young, was about to go to sea as a midshipman; everything was arranged, the vessel lay opposite his father's house, the little boat had come on shore to take him off, and his whole heart was bent on going. After his trunk had been carried down to the boat, he went to bid his mother farewell, and saw the tears bursting from her eyes. However, he said nothing to her, but he saw that she would be distressed if he went, and perhaps never be happy again. He just turned round to the servant, and said: "Go and tell them to fetch my trunk back. I will not go away to break my mother's heart." His mother was struck with his decision, and said to him: "George, God has promised to bless the children who honor their parents, and I believe He will bless you."

The Discipline of Life

THERE is something more in the sense of manhood than the idea that a man must bow before the inevitable. We soon find that there are laws which must be obeyed, but beyond these we discover principles which, however unenticing they may appear to us, and even if we do not accept them, are along the line of life and demand our most earnest reckoning. A man is made partly by what is forced upon him, partly by what he forces on himself, and no mortal can say which is the greater factor in his making.

ON MAKING GOOD

IN the list of successful men throughout the world there are few who "just happened" as the claim is often heard.

What Dickens considered the secret of his success conveys a message to every aspirant for achievement in life. He affirms that "he should never have made a success if he had not bestowed the same care and attention upon the least as upon the greatest undertakings."

This is a rule that has been handed down from generation to generation, even from time immemorial. And the reason that it has lived through all the ages is simple enough. It is the glittering truth.

Argument is a whetsone for the knife of invention.

IF WE BUT KNEW

IF one could only see the grief ahead of him in any undertaking, few persons would have the courage to make the start. A wise Providence has hidden the future from prying eyes. If we could lift the veil and see only a single day ahead, most of us would be ready to give up the fight, fear would unnerve us and, in many instances, self-destruction would follow. Grief and trials and disappointments are the price demanded by Progress.

Happiness and the sense of victory are only for those who live for conscience and duty and the soul's higher ideals.

—Newell Dwight Hillis.

What's The Use of Newspapers

IT HAS BEEN SAID that talk is a necessity in this generation. Every one, foolish or wise, must have something to talk about. Loquacity is more than a social advantage; it is a social necessity. At dinner or at tea each person must carry his own weight in conversation. The point was reached long ago where ingenuity only rescued the dinner guest from unwilling starvation. The function of talking is more important than the function of eating.

Newspapers are popular because they provide things to talk about. Newspapers supply blank conversational cartridges of every calibre, which may be shot off harmlessly but effectively at any social encounter.

Other Denominations

ROMAN CATHOLIC ST. PETER'S CATHEDRAL

Masses at 7.30, 9 and 10.30 a.m.
Vespers, 7.00 p.m.

ASSEMBLY HALL

Christians gathered in the name of the Lord Jesus Christ, will (D. V.) hold meetings as follows:
Sunday:
Breaking of bread, 11 a.m.
Sunday school, 3 p.m.
Gospel meeting, 7 p.m.
Wednesday, prayer meeting at 8 p.m.

FREE METHODIST CHURCH.
296 Aylmer Street.
(Rev. F. Loft, Pastor.)
Morning service, 11 a.m.
Evening service, 7 p.m.
Sunday school at 9.45 a.m.
Everybody welcome. Come thou with us and we will do thee good, at these spiritual meetings.

ANGLICAN

ST. JOHN'S CHURCH

Rev. E. C. Biagrave, D.D., Vicar.
Sunday next before Advent.
8.30 a.m., Holy Communion.
11 a.m., "The Value of a Cause."
3 p.m., Sunday School and Bible Classes. Mrs. Hoyland's orchestra.
7 p.m., "Not far from the Kingdom."
Frederick G. Mann, organist and choir master.

ST. LUKE'S CHURCH

Corner Rogers and Robinson streets.
Rev. Geo. J. Bousfield, B. A. Rector.
Services at 8 a.m., 11 a.m., and 7 p.m.
Sunday school at 3 p.m.
Holy Baptism by appointment.

ST. GEORGE'S CHURCH

Braidwood Avenue — South Peterborough.
Rev. J. L. Hughes, Rector.
Sunday next before Advent.
10 a.m. Sunday school.
11 a.m., Choral Eucharist.
7 p.m., Evensong.

ALL SAINTS' CHURCH

Rev. J. D. Paterson, Rector.
11.00 a.m., Morning Prayer.
3.00 p.m., Sunday school and Bible classes.
7.00 p.m., Evening Prayer and Holy Communion.

THE UNITED CHURCH OF CANADA

St. Andrew's Church

REV. J. W. GORDON, M.A., B.D., Minister.
SERVICES AT 11 A.M. AND 7 P.M.
Evening Subject:
"WHAT THE PRESBYTERIAN CHURCH HAS DONE FOR GOD."
3 p.m.—Sunday School
Mrs. H. F. Doig, Soloist.
Mr. John Crane, Director of Music.

GEORGE STREET UNITED CHURCH

REV. J. E. TODD, B.A., Minister.
11 A.M.—THE MINISTER
Subject: "The Unknown Christ"
7 P.M.—REV. DR. MURDOCK McKENZIE of Honan, China
Soloists—Soprano, Miss Daisy Murray; Contralto, Mrs. G. F. Liddle; Baritone, Douglas Carlisle
Organist and Choirmaster—G. F. Liddle
A Cordial Welcome to All Services

TRINITY — "The Family Church"

Rev. David Wren, M.A., B.D., Minister
SUNDAY SCHOOL ANNIVERSARY
Rev. Andrew D. Robb, B.A.
The Glebe Road Church, Toronto, Special Preacher
11 A.M.—Sunday School Rally and Special Children's Service.
3 P.M.—Sunday School and Bible Classes.
7 P.M.—Dramatic Sermon Recital.
MONDAY, NOV. 21ST, AT 8 P.M.
In Trinity Church Auditorium
Rev. A. D. Robb will give a Dramatic Recital
Entitled, Dickens' "Tale of Two Cities"
Assisted by Local Talent
A rare opportunity to hear the distinguished preacher, interpreter, reader and dramatic orator.

KNOX

REV. WM. McDONALD, B.D., Minister
Manse, 298 King — Phone 2243
Mr. R. J. Devey, Organist
11 A.M.—REV. MURDOCK MacKENZIE, D.D.
Honan China, Will Speak
7 P.M.—The Minister, "THE IDEAL OF RELIGION"
3 P.M.—Sunday School
Solo—"Dream of Paradise" ..... Gray
Mr. V. Morphet
A.M. Anthem—"Safe in the Arms of Jesus" ..... Harkness
P.M. Solo—"Jesus, Lover of My Soul" ..... McDonald
Mrs. T. E. Curven
Anthem—"Angelus" ..... Wallace

ST. JAMES — UNITED CHURCH OF CANADA

REV. J. H. DUDGEON, Pastor.
Mr. Frank Stevens - - Organist and Choir Leader
Pastor will Preach at Both Services.
11 a.m.—Subject: First of the Series on "The Security of the Child of God," as illustrated by "The Apple of the Eye."
3 p.m.—Sabbath School and Bible Class.
7 p.m.—Evangelist's Message. Everybody welcome.
Wednesday Evening—Mid-week Service, commencing 7.30.
NOTE.—Reception and Baptismal Services First Sunday in Every Month.

MARK ST. UNITED CHURCH

Minister, Rev. A. E. Thornley, M.A.
Organist, V. H. L. Boorman
Morning Subject: "Give Ye Them to Eat."
Evening Subject: "Going to the Uppermost Part of the Earth."
General Theme for the day: "Our Part with Christ in the Fellowship of Service."

George Street — Rev. R. Keith Mills, Pastor

Bethany Tabernacle

Sunday School, 9.45 A.M.—Classes for All
Morning Worship, 11—Subject:
"THE CHURCH—THE BRIDE OF CHRIST"
There Will be Special Music at the Morning Service
Half-Hour Prayer Service at 6.30
Evening Service at 7 P.M.—Subject:
FACTS AND FIGURES OR WHAT THE BIBLE SAYS
The Tabernacle Octet Will Sing at the Evening Service
Good Singing — Spiritual Meeting — Orchestra Music

FRIDAY SEVEN O'CLOCK MEETING

For Boys and Girls is a Delightful Treat. Everyone Welcome.
THE GOSPEL MEETING SUNDAY NIGHT will bring before you the Gospel in a new way.
SUNDAY SCHOOL at THREE O'CLOCK
GOSPEL HALL
Where Everyone Is Happy!

PARK ST. BAPTIST CHURCH

Pastor - - REV. J. L. HARTON, B.Th.
11 A.M.—Subject, "THE MAKING OF A PROPHET"
3 P.M.—Sunday School
7 P.M.—Sermon to
FATHERS OF BOYS
A heart to heart message from the Pastor. Come.

"A JUDGE ON TRIAL"

Hear This Soul-stirring Message by
REV. JOSEPH H. SUTCLIFFE, M.A.
SUNDAY EVENING AT 7
INSPIRING SONG SERVICE
Anthem—"Seek Ye the Lord" ..... Roberts
6.45—Organ Recital.
Murray Street Baptist
11 a.m.—"THE TEST OF LIFE."
Anthem—"The Lord Is King" ..... Stults
Dr. S. J. Graham, Choir Director. — Mr. A. Collison, Organist.

THE SALVATION ARMY TEMPLE — Simcoe and Aylmer Sts.

TONIGHT, 7.45 P.M.
GREAT YOUNG PEOPLE'S DEMONSTRATION
By Young People of Cobourg, Fenelon Falls and Peterboro
SUNDAY MEETINGS
11.00 A.M.—Captain Mundy, of Lindsay.
2.15 P.M.—Sunday School. Adjutant Fairhurst, of Toronto.
3.15 P.M.—Praise Meeting. Captain Matthews, of Haliburton.
7.00 P.M.—Adjutant and Mrs. Rix, of Fenelon Falls.
COMMANDANT FRANK HAM, Officer in Charge

The Examiner

PHONES—Editorial 1601. Business Office 1600. Private Branch Exchange to all Departments.

The Examiner is a member of the Audit Bureau of Circulation.

The Daily Examiner, published every lawful evening by The Peterborough Examiner, Limited. Office, 419 George street. $6.00 per year, delivered in city; out-of-town subscribers, by mail, $4.80 a year.

The Weekly Examiner published every Thursday. Subscription price, $1.50 a year.

U. S. REPRESENTATIVES

Special U. S. Representatives—W. H. Stockwell, 629 People's Gas Building, Chicago, Ill.

New York—Chas. F. Miller, 225 Fifth Avenue.

Advertising Rates on application.

R. M. GLOVER, Managing Director.

SATURDAY, NOV. 19, 1927.

GOOD WORK.

The Young Women's Christian Association is to be congratulated upon the very excellent results of the courses in swimming conducted under its auspices so successfully demonstrated last night.

In recent years there has been a very large increase in the percentage of Peterborough young people able to take care of themselves in the water, and much credit for this, so far as women swimmers is concerned, must be given to the Y.W.C.A.

Especially remarkable has been the work among very young girls, many tiny tots having been taught to swim in the Y.W.C.A. pool in the past few years.

As a result of what the Y.W.C.A. and Y.M.C.A. have accomplished, assisted by the Rotary classes at Inverlea Park during the summer, the number of young people in Peterborough who can swim must compare favourably in proportion to population with the majority of Canadian centres.

That is a condition upon which the whole community should be felicitated.

IS IT ANY USE?

With the municipal elections in many Ontario cities coming early in December, the usual attempts to interest the electors in the contests are being made.

Probably no subject is given more newspaper space than this question of apathy among citizens as to municipal affairs.

The Examiner each year has discussed the various aspects of the question until it has become thread-bare, and until very serious doubts have arisen as to whether the space thus used could more effectively be employed in some other way.

After all the whole condition seems childish.

Here we have a population of sensible people, most of them anxious to get a hundred cents worth of value out of every dollar spent and priding themselves upon being shrewd in their business transactions.

And yet when it comes to electing bodies to spend many thousands of the people's money, two out of every three of these, in other respects sensible, citizens are quite content to let somebody else make the choice.

It does not seem possible to get home the idea that it is our money that is to be spent, and our duty to choose men who will spend it wisely.

THE O.H.A. ANNUAL.

The annual meeting of the Ontario Hockey Association was held today in Toronto, and with this session amateur hockey in the Province may be said to have commenced another season that promises to be a pronounced success in spite of the inroads of professional clubs.

The Ontario Hockey Association means much to Ontario.

It provides in every centre in the Province opportunity to see what is undoubtedly the fastest sport in the world—ice hockey.

And this winter recreation does much to make the cold weather endurable.

Despite the advent of radio and the extension of the moving picture business to small communities, there would still be a noticeable gap in the winter's programme were it not for hockey.

The game flourishes in all sections of Ontario largely through the vision of those who years ago planned the Ontario Hockey Association, and the wisdom, good judgment and energy of the officers who from year to year have directed its operations.

The Association is the biggest thing of its kind in the country, and it speaks volumes for the manner in which its affairs have been conducted, that the desertion of scores of its most expert players leaves amateur hockey in Ontario still in a most healthy condition.

May the O.H.A. continue to flourish.

ADVERTISING PETERBOROUGH.

Speakers at a meeting in Oshawa called to discuss the formation of a Chamber of Commerce referred to the large amount of publicity given Oshawa by reason of the fact that the advertising of General Motors always mentioned that city as its Canadian home.

Undoubtedly publicity of that kind is most desirable; the very fact that a nationally known industry has chosen a particular city for its plant is an indication that that city offers advantages that might well be considered by other manufacturers.

Similarly Peterborough has been given splendid advertising by local firms who are national advertisers.

The advertisements of such firms as the Western Clock Company, the Peterborough Canoe Company, the Nashua Paper Company, the De Laval, the Raybestos Company and other concerns invariably link up Peterborough with their products.

The Chamber of Commerce might perhaps find it a task worth while to take up this question with other Peterborough companies whose advertising seldom mentions this city; probably such companies would be glad to co-operate by naming Peterborough as their home in their publicity campaigns if the matter were brought

GILBERT WARNS GERMANY.

(From The Outlook, New York.)

The young American Agent-General for Reparation Payments, S. Parker Gilbert, has warned Germany that her economic policy is not sound and that she is heading for trouble if she continues along her present road.

Responsible for securing settlement of the war-damage account of the Allies and America, Mr. Gilbert addressed to the German Government on October 20 a long memorandum. It has just been published. The burden of it is that unwarranted budget increases in the salaries of civil service employees and public officials and in pensions and payments to retired officials, together with unregulated borrowing and spending by German states and municipalities, threaten to swell expenditures and loan obligations to a point endangering fulfillment of the reparation program.

Germany replies that the budget estimates represent the strictest economy, that all loans have been used for productive purposes, and that the stabilized currency shows what progress has been made. The Government would be expected to defend itself. But the Finance Minister, Dr. Goehler, seems to have allowed himself somewhat weakly to be persuaded into approving salary increases for officials the full import and scope of which he did not at first realize. He has since indicated that some of the proposed raises cannot go through in the face of the opposition of the Agent-General.

The disposition in Germany is, of course, to contend that the nation cannot bear the burden of reparations imposed by the Dawes Plan. The present challenge to the Agent-General does not seem to have been caused by an intention to create trouble for him, but rather by log-rolling among political factions to please their constituencies. It will nevertheless inevitably intensify the German antagonism to the reparation plan. The stage is set for a dramatic test of strength after next year, when the full schedule of payments comes into effect.

For the first time, the American Agent-General has had to censure Germany drastically in order to protect the Dawes Plan for making good war damages to the Allies and the United States.

By the end of December various foreign Governments will have paid the United States for the year

MUCH IN LITTLE.

Two items of news regarding Germany's actions and Germany's practices are worthy of much more than passing attention. The first came to hand per medium of our own daily press. The second was found in the pages of an English monthly journal. Separate they are important. Considered together they evidence what we in Australia may look upon as a menace. Indeed, we would be wise to regard it in that light.

Free-traders we have always with us. They are satisfied with the reasoning which made them what they are, and prefer to remain true to their beliefs, rather than to seek facts that disturb them, or to reason with a readiness to admit potency in arguments which run counter to their own. Were it not so, these two items of news might prove information for them.

From England, by way of our local press, came recently the information that Germany had purchased from British manufacturers £22,000,000 worth of textile machinery, and was importing it with the intent of increasing the capacity and improving the standards of her textile factories. The English "Textile Recorder" announced, in a later issue, that of the textile workers in Germany those who work:

42 hours and under represent	11.47 per cent.
Over 42 hours and under 48 represent	12.29 per cent.
Over 48 hours represent	12.93 per cent.
Over 48 hours and up to 54 represent	57.65 per cent.
Over 54 hours represent	5.66 per cent.

Thus over 76 per cent. of Germany's textile workers work 48 hours and over—more than half of them over.

These figures are pregnant with probabilities. The most simple-minded know that any operative or operatives, under similar conditions, can do more work and produce more in 48 hours than in 44. And it requires no great arithmetical talent to conclude that the greater the quantity produced by any worker or squad of workers in any given time, and at the same rate of wages per hour, the more cheaply, as far as labor cost is concerned, are the goods produced.

Germany is a nation whose factories are worked systematically. Also, she is eager for expansion. Before the Great War she was conquering the world commercially. Her peaceful trade attack was more formidable and more efficient than her deservedly reputed warlike onslaught. She will resume—she is resuming—her former peace-time advances. She is more to be feared in her quietest moments.

Twenty-two million pounds sterling may not represent a wonderful addition to Germany's textile plant, but it is an addition. It will increase the nation's power to produce, and, with such a people as the Germans, the power to do creates the will to do and ensures the performance Germany will proceed to produce textiles in greater abundance. The hours which her people labor and are prepared to labor enables her to produce cheaply, much more cheaply than those countries, like Australia, in which wages are high, and output per hour per worker is less than normal.

Having produced textiles Germany must sell them. Little thought will satisfy us that, at the very least, she must be and has been satisfying the requirements of her own people. Probably they have reached their saturation point at reasonable trade prices. She will be, if she is not now, forced to seek markets outside of her own boundaries. And then is created, automatically, one of those complexities of trade which the ordinary inexperienced and comparatively thoughtless citizens cannot or do not appreciate.

Working her textile business in her own country with satisfaction and profit, and without excessive price or margin she will be able to bid for extraneous trade at better prices than those at which she must sell locally, and which, as we have seen, are already much lower than those which Australia can afford to ask. Germany's export prices to Australian importers must be—emphatically must and easily can be—very much lower than any at which Australia's textile trade can profitably quote their produce.

And this is not the end. The matter is reactive. The profit made on the reduced price sales to ex-national buyers will enable Germany to cheapen her locally sold stocks, and so benefit her own citizens.—The Textile Journal (Australia).

EDITORIAL NOTES AND COMMENT.

Better make up that list and get your Christmas shopping under way.

Edison says the automobile makes people move. They have to these days if they want to keep alive.

1927 $163,586,000 of war debts. Of this vast sum, Great Britain alone will have paid $92,575,000. The United States has charged off as uncollectable the Russian debt of $350,000,000 and the Armenian debt of $16,000,000.

Old Man Winter has won the first round. But November must be congratulated upon putting up a game battle.

Rumour announces the retirement of D. B. Hanna and Hon. Dr. Manion from the Liquor Control Board. The Provincial cash and carries will continue in business in any event.

Motorists found angle parking a real thrill yesterday. But most of them would have preferred something not quite so exciting.

Hunters are advised that there is nothing to prevent venison from being given away. Our address will be furnished anyone interested.

CATTLE GRAIN, AND PRODUCE

LOCAL HOG MARKETS

Live hogs, thick, smooth, $8.25 cwt.: select graded, $8.75; dressed hogs, head on, $14.25; head off, $15.25 per cwt.

TORONTO LIVE STOCK.

TORONTO, Ont., November 19. — With heaviest cattle receipts for the season the market has demonstrated its strength by holding firm at last week's general all-round advance. On Monday cattle were moving so fast out of the yards that at times the scales and alleys were blocked.

Prices on all grades of butcher cattle held steady to firm, best heavy beef steers selling up to $9.50 and good to choice butcher $8.00 to $9.00.

Stockers and feeders strong.

Choice butcher steers, $8.25 to $9.00. Heavy beef steers, choice, $8.50 to $9.50. Choice light steers, $8.35 to $8.50, and choice butcher heifers, $8.00 to $8.25.

Baby steers firm, choice $12.00 to $13.00.

Common steers and heifers, $5.50 to $7.50; medium, $4.50 to $5.00

Bulls, choice, $5.00 to $6.00.

Receipts.

Union Stock Yards — Receipts this week: 9,315 cattle, 1,596 calves, 4,717 hogs, 8,796 sheep and lambs.

Quotations:

Heavy steers, choice	$ 8.50	to $9.50
Butchers, choice	8.25	9.00
do, fair to good	7.25	8.25
do, common to medium	6.00	7.00
do, heifers	8.00	8.25
Baby beeves	11.00	13.00
Cows, fat, choice	6.00	7.50
do, medium	4.50	5.00
do, canners, cutters	3.50	3.50
Bulls, butcher, choice	5.00	6.00
Bolognas	3.50	4.00
Feeders and shortkeep	7.00	7.75
Stockers, good	6.00	6.75
Calves, choice	14.00	14.50
Springers, choice	90.00	110.00
Milkers, choice	80.00	100.00
Lambs, choice	11.00	11.75
Buck lambs	8.75	9.00
Hogs, f.o.b. thick smooth	8.00	...
Hogs, off cars, selects	9.40	...
Hogs, selects, f.o.b.	8.50	...

MONTREAL GRAIN AND PRODUCE

MONTREAL, Que., November 19 (Canadian Press). — The export trade in wheat here yesterday was extremely dull. This was attributed to the fact that prices have reached a level where foreign buyers appear unwilling to follow advances in purchasing Canadian wheat.

A feature of the local grain trade was the demand from exporters for wheat and sales of some round lots No. 3 Northern were made at 4¾c per bushel over the Winnipeg November option c.i.f. Montreal, and No. 4 wheat sold at 6 cents under the same option. In addition a sale of about 50,000 bushels of Canadian Western No. 3 barley was made at 12 cents per bushel over the Winnipeg November option, c.i.f. Montreal. The local market for coarse grain was quiet and prices were unchanged.

Prices for all grades of spring and winter wheat flour were firmly maintained under a good demand from local and English buyers.

An active business was transacted in all lines of millfeed, and the undertone was firm. The trade in standard grades of rolled oats was fairly active and prices were unchanged.

Owing to the limited supplies of fresh eggs available on spot and the fact that British Columbia dealers were asking three cents per dozen more for fresh firsts and two cents per dozen for pullet extras, a stronger feeling prevailed in the local market and prices for extras and seconds were advanced two cents per dozen. The demand was fair. Fresh extras were quoted at 72c, firsts at 60c, seconds at 42c, while pullet extras sold at 56c firsts at 50c, and seconds at 40c per dozen. The trade in storage eggs was more active under an improved demand. The receipts were 1,034 cases.

The feature of the potato trade was the weaker feeling that developed and prices scored declines ranging from 5 to 20 cents per bag. This was attributed to the continued limited demand. Sales of odd cars of Prince Edward Island whites were made at $1.25 to $1.30 per bag of ninety pounds, and Green Mountains at $1.30 to $1.35 per bag of ninety pounds, while New Brunswick Green Mountains sold at $1.15 to $1.20 per bag in bulk. Cobblers at $1.05 to $1.10 per bag in bulk, and Quebec varieties at $1.00 to $1.05 per bag in bulk, ex-track.

A fair trade was done in beans and the undertone was steady. Sales of car lots of choice white hand-picked on spot were made at $2.50 per bushel, and to arrive at $2.60 per bushel, with smaller quantities at $2.75 per bushel, ex-store.

The demand for butter was confined to mall lots, but prices were unchanged. The receipts were 311 packages.

The inquiry from English buyers for cheese continued good, and a moderate trade was done. The domestic demand was also fair, and values were steady. The receipts were 4,268 boxes.

Montreal Quotations

Oats, Canadian Western, No. 2, 74c.
Oats, Canadian Western No. 3, 70c.
Oats, extra No. 1 feed, 69c.
Oats, No. 2 local white, 68c.
Flour, Man., spring wheat, patents, firsts, $8.10.
Flour, Man. Spring Wheat Patents, seconds, $7.50.
Flour, Man., spring wheat patents strong bakers, $7.30.
Flour, Winter Patents, choice, $6.90 to $7.00.
Rolled oats, bag 90 lbs., $3.85.
Bran $32.25.
Shorts $34.25.
Middlings $42.25.
Hay, No. 2, per ton, car lots, $13.50 to $14.00
Cheese, finest Western, 20½-21c.
Cheese, finest Easterns, 18¼c-18¾c.
Butter, No. 1 pasteurized, 37½c-38½c.
Eggs, storage extras, 44c-45c.
Eggs, storage firsts, 42c.
Eggs, storage seconds 38c.
Eggs, fresh extras, 72c.
Eggs, fresh firsts, 60c.
Potatoes, per bag, car lots, $1.00 to $1.05.

CHICAGO GRAIN.

CHICAGO, November 19 (Canadian Press). — Remarkable buoyancy in the corn market developed yesterday with spectacular purchasing on a large scale. An outstanding factor was a report from a Chicago crop expert that in 12 out of the last 15 years the final official estimate on corn yield has been lower than the Government's November estimate.

Closing quotations on corn were strong, 1¾c to 2½c net higher. Wheat finished at ¼c to ⅝c net decline; oats at ¼c to ¼c advance, and provisions varying from 20c decline to a rise of 2½c to 5c.

Corn showed a decided upward trend right from the start. Topmost figures for the day prevailed at the finish. Meanwhile, unfavorable husking returns were coming from a wider territory, whereas receipts here and offerings to arrive were very light. Moreover, some houses reported having requests to cancel purchases that were previously made. It was noticed, too, that lightweight hogs in considerable volume were being marketed, a circumstance which by some traders was taken as confirming advices of surprising light yields of corn in many sections.

Wheat rallied some in sympathy with corn, but acted draggy. Export sales of North American wheat yesterday amounted to the slender total of 250,000 bushels. A bear influence was an announcement that the French tariff rate on wheat had been raised to 37½c a bushel.

Attention also was given to an increase of 62,613,000 bushels in world wheat stocks for October, as compared with 39,046,000 bushels last year.

Offerings of oats to arrive were nil, and the market tended also to reflect the strength of corn.

Provisions were responsive to a fair cash demand for lard, but the meat trade was slow.

STERLING EXCHANGE

MONTREAL, Que., November 19 (Canadian Press). — Sterling exchange rates were quoted here yesterday as:

Demand—$4.86 3-16.
Cables—$4.86 11-16.

CHICAGO CATTLE

CHICAGO, November 19 (Canadian Press). — Cattle receipts, 3,500; best yearlings, $17.00; sprinkling yearlings and medium weight steers, $12.00 to $15.25; natives and Western grassers, $10.00 to $12.00; feeder trade fairly active at 25c to 40c decline from week's high; bulk low cutters, $5.00 to $5.10; vealers, $12.50 to $13.50 to big packers; few above $13.00.

Hogs, receipts 31,000; uneven; better grade butchers around 25c lower than yesterday's average; others 25c to 40c off; pigs, 50c lower; top, $9.50 paid for choice butchers, 270 to 290 pounds; bulk 250 to 300 pounds, $9.25 to $9.40; 210 to 240 pounds, $8.90 to $9.25; 160 to 200 pounds, $8.50 to $9.00; most packing sows, $8.00 to $8.35; light weights up to $8.50; heavies, $7.50 to $7.75; bulk desirable pigs, $7.75 to $8.00; selected lots upward to $8.25.

Sheep, receipts 8,000; fat lambs 15c to 25c higher; choice natives and fed lambs, $14.10; bulk good lambs, $13.75 to $14.00; choice 100 pound fed lambs $13.65; few 100 to 130 pound buck lambs, $11.00 to $12.00; culls, $10.50 to $11.00; sheep steady; fat ewes, $6.25 to $6.75, mostly; medium and good yearlings, $10.25 to $11.00; feeding lambs unchanged; plain kinds, $13.00 to $13.50.

VOICE OF PEOPLE

Letters to be printed in the Voice of the People column must be received at The Examiner office on the day before it is desired to have them published.

To the Editor of The Examiner.

Sir,—Let me say, as a very interested reader of the discussions by your correspondents in your paper from time to time, that commentators and critics of the Bible are not a satisfactory substitute for the Bible itself. It is as the old hymn says:

"Father, I stretch my hands to Thee.
No other help I know;
If Thou withdraw'st Thyself from me,
Ah! whither shall I go?"

I believe the breakdown of society, of which we have so much on all sides, is due to the attacks of critics, as they call themselves, on the Bible. If we lose the Bible, from which alone we get our authority for believing in salvation and a future life, people, the young especially will go wild. It will be "Let us eat, drink, and be merry, for to-morrow we die."

Now, friends, let me say one word more to critics and their followers and admirers, and that is: "If you do not believe the Bible as it is, just drop it. Do not insist on trying to make it what you think it ought to be, for that kind of a Bible has no Divine authority, and is worse than useless."

Oh! what hurt do ye do!"

CONSISTENCY.

STICK TO THE POINT, MR. BARNJUM.

The Editor of Examiner.

Dear Sir,—A few days ago there appeared in this paper a letter of mine in which I showed the unreliability of Mr. Frank J. D. Barnjum's prophecies, and as a concrete example, quoted a prediction made by him in 1923 that within two years pulpwood would sell at $24 a cord. I, then, pointed out that at the termination of that period pulpwood sold at $12.21 a cord.

To this Mr. Barnjum makes an artless rejoinder to the effect that pulpwood should have sold at $24 a cord within the specified time, and the reason why it did not do so was because there were certain things wrong with the pulpwood market—not with Mr. Barnjum's prophecy!

The utter childishness of such a reply is too obvious for comment. I shall let that phase of it pass. But what I strongly object to is that Mr. Barnjum did not "stick to the point."

The only points at issue were:

1. Did Mr. Barnjum in 1923 predict that within a period of 2 years pulpwood would sell at $24 a cord?

He did, in a letter to the Halifax Chronicle on November 6, 1923, and quoted in my letter.

2. Did pulpwood actually sell for $24 a cord during that period?

It did not. The average price of pulpwood since 1923 has been between $12 and $13 a cord. (As shown by official Government statistics.)

The question was not "Why pulpwood did not sell at $24 a cord," but "Did it sell at $24 a cord?"

The fact that it did not do so conclusively proves that Mr. Barnjum's prophecy was most unreliable.

I used this example in order to show what dependence could be placed in Mr. Barnjum's predictions and warnings in general, particularly those of the present time, many of which, if acted upon, will unmistakably lead a country or Province to disastrous consequences when it will be small comfort to have Mr. Barnjum explain the reason why his prophecies and warnings did not work out.

The prime reason Mr. Barnjum gives to explain why pulpwood did not sell at $24 a cord is, moreover, utterly misleading. He claims that the paper mills, in order to hold down the price of pulpwood, are cutting wood on their own limits at great expense to themselves, some at a cost of $27 a cord, and that if they bought their wood in the open market its price would soon soar to $24 or more.

Will Mr. Barnjum name any mills that are actually cutting wood at a cost of $27 a cord—and their location?

For, if there is any mill that wood is costing $27 a cord, it will be found upon examination that this cost is due to its disadvantageous location, and at such a mill wood is, possibly, worth $27 a cord. In other words, that mill is situated so far away from the source of production of pulpwood that for it to buy wood in the open market at the current market price of $12 or $13 a cord and transport it to its doors would cost $27 a cord or more.

Such a mill and such a cost would be an isolated exception and would have no particular effect upon the market price of wood. Neither this hypothetical mill nor any other selling newsprint at $65 a ton could possibly pay $24 a cord for wood—to the cost of which must still be added the further charges of transportation and handling. Long before open market wood went anywhere near that price the mills would stop buying it altogether and buy pulp from Scandinavia.

The idea that the farmers and pulpwood producers could, by a co-operative combination, control the price of pulpwood has, naturally, no greater appeal to anyone than to this Association, in which are enrolled more than 15,000 of the pulpwood producers of Canada. In view, however, of conditions in the industry—of which we have a somewhat intimate and practical knowledge—we are forced to believe that control of the price of pulpwood by such procedure is utterly impossible.

Here is the situation:

On the one hand are farmers and small producers, controlling less than 15 per cent. of the total standing pulpwood in the Dominion, who find it more profitable to sell their wood in small quantities, year by year, at prices which yield them a fair return for labor and stumpage than to hold it standing and speculate on the uncertainties of predictions that have proved as inaccurate as those of Mr. Barnjum.

In other words, the pulpwood producers, taken collectively, have not control of a large enough percentage of the wood supply to control its price.

On the other hand, are the mills with their vast limits from which they can always draw if the open market price is more than they want to pay; limits, which according to the reiterated statement of the mills themselves and the great financial houses selling their securities, contain sufficient wood to supply their full requirements for 30, 40, 50 years, and in some cases even in perpetuity.

Mr. Barnjum's advice is no more sound than his prophecies, and a country that believes one and takes the other is headed for disaster.

Very truly yours,
CANADIAN PULPWOOD ASSOCIATION, Ralph P. Bell, Vice-President and Manager.

A Thought For To-day

THE MAN WHO CAN DRIVE YOU.

We refuse to be driven, forced or compelled to do all we can. We resent being shoved pushed or urged to do all we can. We will not stand to be whacked or jacked in order to do all we can. We do not like to be thumped or punched into performing all we can. We are all human and will not allow anybody to club us into doing all we can.

Intelligence or ignorance refuses to be influenced by a whip.

Human nature has never changed, nor will it ever change.

But if you really want to do all you can, there is one person on this earth who can make you do it, and this particular individual is so closely identified with you that you do not dare to disobey his demands.

His name—let me see: What is your name? That's the person.

HOME BUILDING.

Call or 'phone for Plans and Estimates on Houses, Garages, etc. Metal Garages complete, $95.00 up. Houses built on Monthly Payment Plan.

A. B. CUNNINGHAM, 331 Reid Street.

VETERINARY.

DR. W. F. McELROY, Vet. Sur., office and residence, 190 Charlotte St. Charlotte Bldg., Peterboro. Phone 1233.

After November 30th
you will not be able to get a
MOTOR VEHICLE OPERATOR'S LICENSE
without examination

After November 30th every applicant for a Motor Vehicle Operator's License will be required to pass an examination of fitness and ability before an inspector of the Department of Highways. This examination will take some time and will cost a fee of $1.00.

It will be assumed after the above date that every experienced and capable driver will have heeded the law and secured a license.

If you have been careless in not applying for your Motor Vehicle Operator's License, you will save yourself inconvenience, time and money, by making application now. An application form can be secured at any garage.

Licenses are now issued without examination to those who have driven a car at least six months and for at least 500 miles, and also have no physical or mental disability which may interfere with the operation of a motor car. The fee for a license is $1.00 and licenses now issued will be good until December 31st, 1928.

Licenses must be carried by drivers at all times. In case of accident or infraction of The Highway Traffic Act, drivers without Motor Vehicle Operator's Licenses cannot be considered as experienced and competent.

$10.00 Fine

Without a Motor Vehicle Operator's License you have no authority to drive a car in Ontario. The penalty is a fine of $10.00. Production of the Driver's License may be demanded at any time by any policeman or traffic officer.

If you have not yet secured your license you are subject to fine at any time, and if you wait till after November 30th to apply you will have to undergo and pass the driver's examination.

Obey the law. Save yourself time, inconvenience and expense by getting your Motor Vehicle Operator's License without delay.

MOTOR VEHICLES BRANCH

Ontario Department of Highways
The HON. GEO. S. HENRY, Minister

F

WINDSOR CASE DECIDED TO-DAY

Judge Coughlin and Mayor Jackson Will Announce Finding.

CHARGES AGAINST CHIEF.

WINDSOR, Ont., Nov. 19.—At 2 o'clock this afternoon in the City Hall, the Winsor Police Commission composed of County Judge J. J. Coughlin and Mayor C. E. Jackson, will make known their decision in the case of Chief of Police Daniel Thompson, now under suspension and whose resignation has been formally requested by the City Council. The announcement will be made in the council chamber by the Commissioners, and it is expected that not even standing room will be available.

Eight specific charges were filed against Thompson by Alderman Clyde W. Curry, including the accusation that he had permitted the town to "run wide open" during the six years he has been in charge of the police department. The hearing of the charge took up nearly three weeks' time. The prosecution laid particular stress on one charge, that Thompson had charged banks and business houses for installing burgler alarm systems and had pocketed the money, amounting to several hundred dollars.

In his explanation Thompson said at first that he had "neglected" to bring the matter of the disposition of the money to the attention of the Police Commission, but he later changed this and said the money had been "partly" expended for supplies, but what the supplies were, where they were purchased or who purchased them he could not remember, he said.

The Song of the Symphony

WITH fire, energy, intense animation — furiously — the music of a hundred or more instruments fills the air with tremendous volume—and faultless harmony.
Like a flash it ceases—then stealing on the air you hear the sweet crooning of the violins in the higher register with the soft murmur of a French horn quartette, or the weird strains of the wood-wind accompanied by the sonorous tones of the bass.
Again—all is animation and as the ensemble climbs the scale to a grand finale, you realize you are listening to a thrilling tale, told in the language of music by a mass of musical instruments.
Through "Auriscopic Balance of the Musical Registers," an exclusive feature of the New Phonothetic McLagan, you are enabled to hear the Song of the Symphony, as you hear it in the presence of a great orchestra.

Let a McLagan Dealer nearby play your favorite Symphonies on this marvellous instrument. There are four models—priced from $115.00 to $375.00.

AURISCOPIC BALANCE of the Musical Registers REGISTERED

The New Phonothetic McLAGAN

THE McLAGAN PHONOGRAPH CORPORATION LIMITED
STRATFORD CANADA

B-427

Hear this Marvellous Instrument at
HEINTZMAN & CO., LTD.,
Royal Bank Bldg., Cor. George and Hunter.

PETERBOROUGH MUSIC CO.,
404 George St.

"The Finest Stock in the District!"

THIS farmer realizes that better live stock means a bigger bank account, and raises his stock from pure-bred sires only.

His milk cheque is larger—his cattle fetch better prices—his farm is pointed out to visitors—he is a power in the community.

Ask for our Milk Weight Book for keeping track of your daily shipments.

The Royal Bank of Canada

Peterborough Branch - V. Eastwood, Manager

748

G. A. GILLESPIE NOMINATED, ETC.

(Continued from Page 1)

pound more in Vancouver than the product of any other province.

W. J. Moore's Report.

In this report I shall try to enumerate some of my activities in trying to improve the dairy business in this section. This report covers eight months, beginning April 1 and ending November 30.

In performing this work I have travelled 8500 miles, inspected 23 cheese factories, 16 of which are in Peterboro County, 5 in Victoria, and 1 in Durham; 12 of which are stock companies and 11 privately owned. Supplying milk to these 23 factories there are 900 patrons, and 6,219 cows, an average of 40 patrons and 270 cows to the factory. There were 20,22,700 lbs. of milk delivered, and 1,865,675 lbs. of cheese made, realizing in cash for cheese $354,483, an average price of 19c per lb.

Twenty of these factories divided the money by straight fat basis and three by fat plus 2.

There were 32,351 lbs. of whey butter made at a value of $10,352.32; this includes whey cream.

Total money spent on improvements of factories was $14,000 including one new one, Indian River, cost $12,000.

There were 261 call visits made, and 31 full day visits; 1468 butter fat tests made and 110 curd or fermentation tests: 15 calls made at farms; 3 meetings attended.

The average butter fat test of the factories where I did the testing of 1468 samples, was 3.3 which I believe would be a fair average for the section.

There was $2000 spent during the season on the factories and equipment which has made a marked improvement on some of the factories in this section and about 9% of this amount was spent on the privately owned factories.

The business of dairying belongs to the producer or farmers of this country, and they are largely responsible for the success or failure of the industry, and where they own the plant they should see that it is in proper condition for the manufacturing of No. 1 grade cheese, with a pure water supply, and the milk delivered in clean bright cans, and with a first class, clean and tidy maker I don't think there would be any difficuty in turning out a very high percentage of No. 1 grade cheese.

For cleanliness is the outstanding feature of success in dairying. When cheese is made properly and out of sound raw material, it will improve with age.

I have insisted very strongly on some of the makers to be more careful on the weighing stand in selecting their milk, and not take in any that is over-ripe or badly tainted, as the finished product will be no better than the material it is made from.

Where the whey has to be delivered in the milk cans the whey tanks should be cleaned every day, and the whey properly pasteurized and better if it went into the cans at a temperature of 150 degrees or over.

There has been a lot of undergrade cheese in this section this season and the makers have tried harder than ever before to make a high standing for themselves. But some of them that stood very close to the 100% mark last year, and have always had a high percentage of first grade are well down on the list this year. And the lowest factory for 1926 is near the top.

I shall try to enumerate some of these causes:

I.—Impure water supply.

II.—The delivery of whey in the milk cans.

Now this is a very serious problem. If the whey tanks are not kept clean they are sure to give trouble and under-grade cheese. No doubt unsound raw material is responsible for a large percentage.

The makers in this section have put forth every effort the past season to make a higher standing for themselves and have spent a lot of time and money in repairing their factories and equipment, and are looking forward for a larger output of cheese and more patrons.

With the co-operation of all concerned, and with the object of success in view I think 1928 will give a much better showing for this section than we have had for some time.

$10,800.00 GIVEN FREE.

The above amount has been given away by us in CASH PRIZES. $500.00 more will be given away as follows;-

1st prize $100. | 5th prize $40.
2nd " $ 75. | 6th " $30.
3rd " $ 60. | 7th " $25.
4th " $ 50. | 8th " $20.

5 prizes of $10. each in cash
10 prizes of $ 5. each in cash

Solve this puzzle and win a CASH PRIZE
There are 7 faces in thepicture of the areoplane which has taken a nose dive. Can you find them? If so mark each one with an X, cut out the picture, and write on a separate piece of paper these words, "I have found all the faces and marked them" and mail same to us with your name and address. In case of ties, handwriting and neatness will be considered factors. If correct we will advice you by return mail of a simple condition to fulfill. Don't send any money. You can be a prize winner without spending one cent of your money. Send your reply to
GOOD HOPE MANUFACTURING CO.
275 Craig Street West. MONTREAL, Can.

damage to bridges and highways was caused by the swiftly rising waters, but this was immaterial in comparison with the losses caused by the original flood.

The rain ceased yesterday morning and was replaced by clear cold weather. Last night the thermometer was falling steadily and the water with it. Flood relief workers, counting the cost of the new storm, estimated that it would be felt most seriously in broken communications due to the washing away of temporary highways built since the great disaster. The northern rivers rose from two to four feet after a night of heavy rain.

New York Colder.

ALBANY, N.Y., Nov. 19 (Associated Press).—Clearing skies and rapidly falling temperatures checked yesterday the menace of flood waters in Northern New York after torrential rains of 36 hours' duration.

Many of the streams flowing into the St. Lawrence River from the slopes of the Adirondacks were greatly swollen in consequence of the down pour, but most of them kept within their banks. In some instances, however, villages along the banks of the streams were invaded by water, highway bridges were washed away, and train service on a portion of the New York Central Railroad's St. Lawrence division was temporarily held up.

Throughout the territory the rain did nearly as much damage as the rising streams. Four inches of rain fell at Watertown within 24 hours and the precipitation at many other points in the north country was as great. In consequence the surface water filled cellars and flooded streets.

Fear that the Raquette Lake reservoir dam might give way, loosening a tremendous volume of water, was dispelled yesterday when the rain stopped falling and the rivers reached their flood crest. Watchers on guard at the dam throughout the night went to their homes, confident that the danger had passed.

DUNSFORD NEWS.

DUNSFORD, Nov. 19. — Mr. and Mrs. Melborne Thurston spent Sunday with friends in Janetville.

Miss Doris Parker, of Omemee, spent the week-end with friends here.

Miss Mabel Thurston spent the week-end with Miss Anna Burgess.

Mr. and Mrs. Chris. Laplain spent a few days with friends in Toronto.

Mr. G. G. Kennedy was a business visitor to Lindsay on Saturday.

Mr. William McCarrel, of Lindsay, was a visitor in this community on Friday last.

Mr. and Mrs. Herbert McFeeters and family, of Bobcaygeon, also Mr. and Mrs. Jack Ross and son, of Lindsay, spent Sunday with Mr. and Mrs. Jack Brien.

Miss Laura Kennedy spent Sunday with Miss Margaret Middleton, of Peterborough.

Mr. and Mrs. Jack Maires and their little daughter, Lois, spent Sunday with Mr. and Mrs. Walter Thurston.

Messrs. Howard Kennedy, of Toronto, and Alex. Kennedy, Sam Thurston and J. W. Elliot, of this village, have gone north on a hunting trip.

Mr. and Mrs. Ernest Germyn were business visitors to Lindsay recently.

Miss Mildred Parker, of Nogie's Creek, spent the week-end with friends here.

Mr. Harold Forbes, of this village, has gone to help Mr. George Hickson, of Lindsay, for a few weeks.

Mr. Walter Brien was a business visitor to Lindsay on Monday.

Miss Carrie White is spending a couple of weeks with Mrs. Howard Kennedy, of Toronto.

Mr. and Mrs. Norman James and family returned to Apsley where they will spend the winter months.

Mr. and Mrs. T. J. Thurston have returned home after spending a pleasant holiday with friends in Saskatchewan.

Miss Jean Wilson, of Lindsay, spent a few days last week with her sister, Mrs. George Mitchel.

Miss Iva Robertson, of Lindsay, spent the week-end with her parents, Mr. and Mrs. John Robertson.

Mr. George Kennedy has purchased the McCarrel farm at Pleasant Point.

The Sunday School convention was held in the United Church here on Thursday, Nov. 17.

FREEZING WEATHER

(Continued from Page 1)

weeks ago, was hailed with joy by the sore-pressed residents of the flood-stricken areas.

The heavy rain which set in on Thursday morning continued through Thursday night. The rivers rose rapidly and the fear of a second calamitous flood was widely felt by thousands still struggling to overcome the ravages of the first visitation. Minor

This Year—Christmas in EUROPE

Special Sailings to
ENGLAND-IRELAND-SCOTLAND
FRANCE-BELGIUM

Your folks want you with them at Christmas. Be home on this happiest holiday of all. For your own comfort and satisfaction sail on a superb White Star ship.

Montreal to Glasgow—Belfast—Liverpool
REGINA - Nov. 26
Halifax—Plymouth—Cherbourg—Antwerp
PENNLAND - Dec. 5
Halifax—Queenstown—Liverpool
BALTIC - Dec. 12

Phone, write or call personally
55 King St. E., Toronto
Or Local St. Agents

Largest steamers from Montreal

WHITE STAR LINE CANADIAN SERVICE

190

NEW BOOKS AT NORWOOD PUBLIC LIBRARY

The Kays—Deland.
Law of the Talon—Tracy.
Dead Ride Hard—Vance.
Bulldog Drummond—McNeile.
Brains of the Family—Rath.
Boss of the Lazy Y—Siltzer.
Bachelor Husband—Ayres.
Charles Rex—Dell.
Corporal Cameron—Connor.
Clansmen—Dixon.
Cave Girl—Burroughs.
Man of the Desert—Lutz.
Freckels—Porter.
Harvester—Porter.
Grizzly King—Curwood.
Vanishing American—Grey.
Mucker—Burroughs.
Mystery in Red—Williams.
Isobel—Curwood.
When the Devil Was Sick—Rath.
Tarzen and the Ant Men—Burroughs.
Baroque—Vance.
White Fire—Vance.
Street of the Seven Stars—Rinehart
Thundering Herd—Grey.
Red-Headed Outfield—Grey.
Sky Pilot in No Man's Land—Connor.
Roping Lions in the Grand Canyon—Grey.
St. Elmo—Evans.
Song of the Cardinal—Porter.
Riding Kid from Powder River—Knibbs.
Master of the Vineyard—Reed.
Mystery of Mary—Lutz.
Peacock Feathers—Bailey.
Blue Windows—Bailey.
Red Ashes—Pedlar.
Bardleys the Magnificent—Sabatini.
Mistress Wilding—Sabatini.
Galeon Reach—Tomlinson.
Power—Feuchtwanger.
Pursuit of the House Boat—Bangs.
East Lynne—Wood.
Mistress Nell Gwyn—Bowen.
Romance of Japan—Scherer.
Camping in the Sahara—Hull.
Islands of the Mediteranean—Wilstock.
H.R.H. (Prince of Wales)—Verney.
Commercial Poultry Raising—Roberts.
Spirit Lake—Heming.
Bell's Standard Elocutionist.
Through London Subways—Jerrold.
Great White South—Ponting.
Silent Force—Longstreth.
Count Luckner—Thomas.
Conquering the Air—Williams.
Plutarchs Lives—Weston.
Glastonbury and Cleave—Foord.
Woman in the Balkans—Gordon.
Last Secrets—Buchan.
Two Dianas in Somaliland—Herbert.
Garibaldi and the Making of Italy—Trevelyan.
Amarath—Bell.
Yes Lady Saheb—Seaton.
Vanished Cities of Arabia—Erskine.
Tales of Triah and Tibet—Starr.
Leave It To P. Smith—Wodehouse
Scaramouche—Sabatini.
Heaven Kissed Hill—Fletcher.
Vicky Van—Wells.
Lummox—Hurst.
Three Oak Mystery—Wallace.
Mr. Ramosi—Williams.
Three Eggs—Le Blanc.
House of Peril—Tracey.
The Pelham Afair—Tracey.
Captain Blood—Sabatini.
The Luck of the Kid—Cullem.
The Dark Chapter—Kath.
The Planter—Ayres.
Fire Mountain—Springer.
The 1000th Woman—Hornung.
Orange Divan—Williams.
Tarzan Untamed—Burroughs.
The Eternal Lover—Burroughs.
The Evil Shepherd—Openheim.
Orchard of Tears—Rohner.
Six Seconds of Darkness—Cohen.
The Voice in the Fog—McGrath.
Hidden Riches—Lyal.
The Affair at Styles—Christie.
A Gentleman of Courage—Curwood
The Heritage of Cain—Ostrander.
The Blonde Lady—LeBlanc.
East of the Setting Sun—McCutcheon.
The Ponson Case—Crafts.
Pip Prop Syndicate—Crofts.
When Stuart Came to Sitkun—Chisholn.
Advisory Ben—Lucas.
Poppy—Stockley.
Secret Service Adventures—Major Rusel.

Juvenile Books.

Boys Book of Col. Lawrence—Thomas.
Through the Sill War—Henty.
Knight of the White Cross—Henty.
Dash for Khartoum—Henty.
Treasure of the Incas—Henty.
Lion of St. Mark—Henty.
By Pike and Dyke—Henty.
With Wolfe in Canada—Henty.
Billy Woodchuck—Bailey.
Mistah Mule—Bailey.
Muley Cow—Bailey.
Boys Book of the seat.
Outdoor games etc.—Warner.
Big Book of the Bible—Kabery.
Big Book of Motors—Strang.
Polly in New York—Le Roy.
Grey Cliffs Girls—Grover.
Where Rainbow Ends—Mils.
Girl Scouts in Redwood—Le Roy.
Camp Fire Girls —Frey.
Radio Boys—Breneridge.
Tom Swift—Appleton.
The Boy Allies—Hays, C.
Around the Seafire—Roberts.
Radio Boys at Point—Chapman.
Boys Tramps: Canada—Oxley.
Jungle Born—Eyton.
The Wonder Book Wild—Golding.
The Wonder Ships—Golding.
The Oxford Annual—Strong.
Don Quixote—Cervantes.
Our Girls Story Book.
Treasure Book.
Grils Patrol Book.
The Owls House—Garston.
Carter Girls—Speed.

CROWN Life Policies give you maximum value in:
Protection
Investment Returns
Insurance Service

CROWN LIFE INSURANCE COMPANY

MR. J. I. McQUEEN, District Manager,
204 Brock Street - - Peterborough, Ont.
'Phone 290J

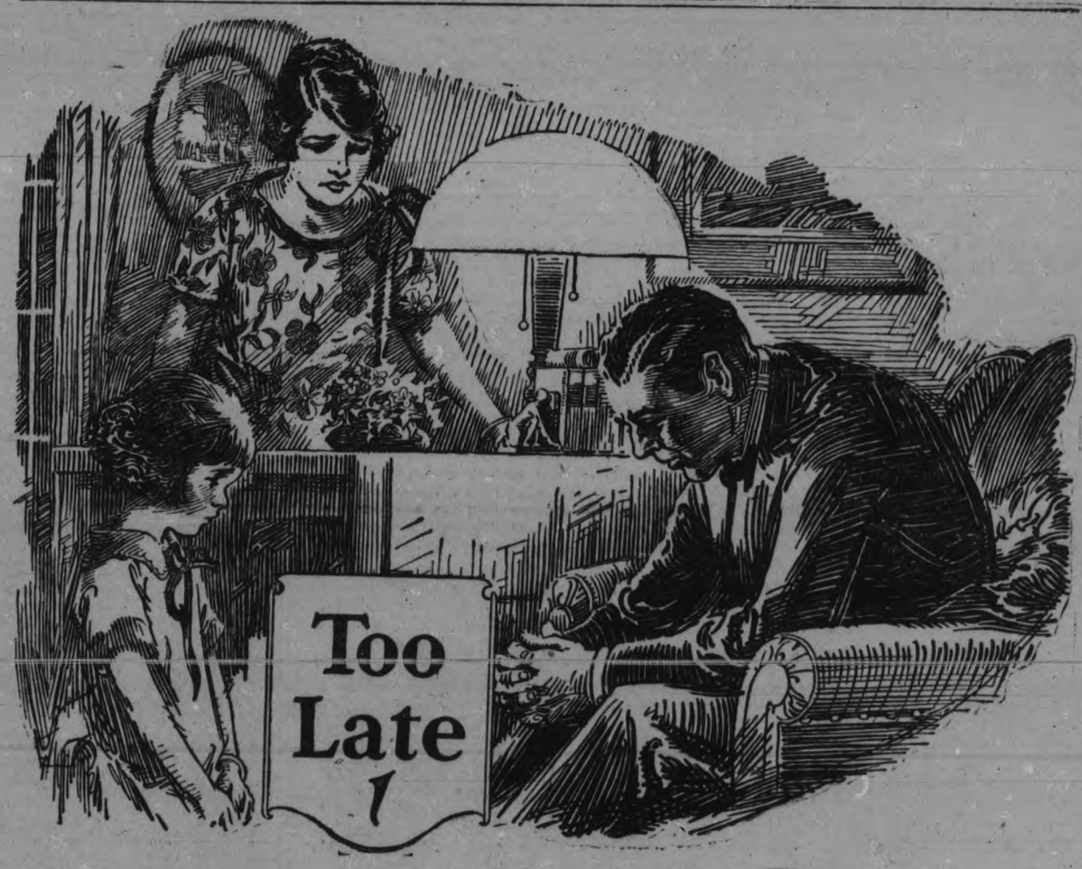

IN the bright heyday of youth, who could tell him of the storms that lay ahead? Later, when he had the full strength of manhood, who could hint to him of weakness or ill-health?

The need for Life Insurance protection always seemed dim and remote - - and because of this the day of decision was deferred.

And then came the time when he tried to get Life Insurance, but the attempt merely brought a more grim realization of his need. His health was not what it had been.

Too late!

Avert this tragedy from *your* life! Obtain the security of Life Insurance while you may. Now, while you are strong and well, the protection of Life Insurance is obtainable, and the yearly outlay will be less than in the future. Decide today, and see a Life Insurance representative before you, also, are too late.

Life Insurance Service

427

Serve with soup

little toasted cubes of HŌVIS bread

make good soup taste better, for HŌVIS is different and delicious.

A golden-brown bread that tempts your taste and promotes healthy digestion.

ASK YOUR BAKER TO-DAY FOR

HŌVIS

THE BREAD OF HEALTH

HŌVIS Flour is a Product of Western Canada Flour Mills Co. Limited, Toronto and Winnipeg. 715

Authorized bakers of Hovis Bread.
Stocks Bread, Ltd.,
225 Stewart
Ask our drivers for it.

Hovis Bread is baked by
Gilgour & Sons, 213 Dublin
Our delivery rigs always carry it.

Ask for Hovis Bread at the
Nut-Krust Bakeries, Ltd.,
326 George
We bake it and have it always on hand

MARMORA NEWS.

MARMORA, Nov. 18.—Mr. A. T. Neal moved with his family on Tuesday into the residence owned by Mrs. E. Caverly.

Mr. and Mrs. Marshall McCoy attended the chicken supper at Springbrook on Monday evening.

Marmora Council No. 279 C.O.C.F. held a very pleasant meeting at the home of Mrs. E. Rose on Tuesday evening

The Ladies' Aid of the United church are planning to hold their chicken supper on the 17th of this month

Mr. W. M. Regan returned on Monday from a two weeks' visit to New York.

SHORT STORY

MOTHER AND DAD

By Dorothy Douglas

Daphne's parents were frightfully disappointed when thei beautiful young daughter made her choice in the matter of husbands—or rather future husbands. They were far too wise, however, to give expression to their feelings.

"I don't like young Kemp," Daphne's father said after hearing the news, "and I don't think you do either—do you, mother?" he added to the wife who had shared all his troubles and successes with him. "Secretly I think the lad's after our money, but if Daphne loves him—well—what can we do?"

"Daphne, my dear," said the wise mother a few days later, "how would you like to take a trip over to Paris with your father and me and let us buy you the most charming trousseau that any girl in Iowa has ever had? You know with your father's position you must have a really smart wedding and I do think the Paris touch would be the right thing. But perhaps," she put in wisely, "you would not want to leave Henry for so long a time—we would be gone perhaps three months."

"Oh, mother darling—it's too good of you and Dad—I've just longed to go to Paris and I'm sure Henry would love me to have a beautiful wedding dress. Will dad take three months away from the office, though?"

"He longs for a holiday. You know, dearie, your dad has worked harder than the young men work nowadays, to give us all the lovely things we have—so we'll just go off—the three of us for a good old trip to Paris—before we must give up our treasure to another."

Wise were the mother and father. Wiser than all the youth in the world. For they bought Daphne the most charming of clothes for her first ocean voyage and fitted her up until there wasn't a pair of masculine eyes on the great ocean liner but followed the lithe figure about with the hope of spending at least a good bit of the trip at her side.

They hadn't been a day at sea before mother and dad had selected a young man who they felt would be a fitting companion for their budding beauty of a daughter.

He was a slim young man with golden hair, finely molded physique and an air of good breeding that asserted itself even in the smallest of incidents.

Dad made his acquaintance early, in the smoke room, and later the two went up to stroll about a moonswept deck. Daphne, tucked up in a big steamer rug beside her mother, watched her father and the young man, going round and round the deck. But not once did they stop and spread the acquaintance further. Dad was wise.

Later he confided to his wife, "I've sort of paved the way, mother. Told him about our daughter's approaching marriage and the reason for our trip to Paris. Also found out from him that he's in the process of mending a broken heart—some love affair that went the wrong way."

And when Daphne next morning questioned her dad about the very good-looking young man and his refusal to introduce him to the rest of the family, he merely said with a laugh:

"Oh, he's just a young chap who is trying to forget some girl who has succeeded in breaking his heart. Thought there wasn't much use bringing an engaged girl and a pining young man together."

"I shou d like to meet him," said Daphne shyly. "Perhap I could chee him up a bit."

"Well, perhaps if you're a good little girl I'll bring him around. But mind this—I've told him we are taking you over to Paris to get your trousseau and if any flirtation goes on your mother and I will write back and tell Henry all about it.

The young man was up as near the bow of the ship as it was possible to get. The strong breeze was blowing through his gold hair and he was inhaling great drafts of that life-giving air.

"Clearing away the cobwebs," greeted dad.

The young man turned and met the eyes of Daphne and her mother.

The introductions were made.

For a moment or two the four chatted, then mother and dad made a movement to go breakfastward. The ship was none too steady, so the husband and wife stayed close together.

Daphne's eyes, the color of great wood violets, looked up at the young man who was suffer ng the pangs of a broken heart, and his soft brown ones looked back at her.

Each was startlingly conscious that the other was good to look upon.

The ship gave a lurch and Daphne was flung into the young man's willing arms. And at that moment mother and dad turned to see if their treasure was following them.

"That's done it," said dad, and smiled knowingly at mother. "It takes the good old ocean to straighten out these affairs for the mating season."

And in Paris, whither the quartette had gone upon leaving the great ocean liner, Daphne and her mother went straight to the Rue de Rivoli and sat down for a cup of the coffee with its blanket of whipped cream they had heard was so unusually good, and began discussing trousseau schemes.

"Mother darling, I would much rather have just a simple little white frock, as it will be such a dear little wedding—just the four of us and I suppose some witnesses. Isn't it all perfectly wonderful? And you and dad are dears not to call me fickle."

(Copyright, 1927, McClure Syndicate.)

JOLLY JINGLES

By Graham Hunter

WOOLER NEWS

WOOLER, Nov. 19.—The Women's Missionary Society of the "Friends" Church met at the home of Mrs. Esli Terrill on Friday afternoon.

Lloyd Dorland, James Terrill, George Ruttan, Norman Bentley and Carmen Ruttan were in Campbellford attending the Boys' Conference.

The first party of hunters has returned home with three deer, a moose and a bear.

Twelve ladies met at the parsonage on Thursday afternoon to sew, patch and darn for Mrs. Malcolm Waite, who has been an invalid for six months and has a small family to care for. Next week the Society of Friends and Neighbors will meet to carry on this good work at Mrs. Waite's home.

On Saturday afternoon the spacious home of Miss Frances Terrill was opened to the members of the Mission Circle when twelve of the girls gathered. The President, Margaret Teal, in the chair, presented an interesting program: Solo, "Dear to the Seart of the Shepherd," Laura Vosburg; solo, "Missionary," Frances Terrill; reading, "The Family Mite Box," Gladys Vosburg; reading, "Privileges," Mary Teal; report from the sectional meeting, Mrs. S. L. Terrill. The meeting was closed by all joining hands and repeating the Mizpah benediction. A dainty lunch was served by the committee.

Mrs. Allan Tackaberry is spending a week at Orland, taking care of her aunt, Mrs. E. McNeilly.

Mrs. Etta Rowe left on Tuesday morning for Toronto to spend a week with her sister, Mrs. Smith.

Mr. and Mrs. Arthur Scott motored to Montreal to spend Thanksgiving with friends.

Mr. and Mrs. E. Smith spent Thanksgiving in Peterborough.

Mr. and Mrs. Roy Kilbanks and family, of Oshawa, spent a few days with Mr. and Mrs. W. C. Dorland.

Mr. and Mrs. Walter Adams and Helen, of Trenton, spent Sunday with Mr. and Mrs. John R. McColl.

Mary Frances Shaw, of Bloomfield, spent Thanksgiving with Mrs. D. S. Austin.

Mrs. Ellen Murray, of Wellington, spent Thanksgiving with her daughter, Mrs. W. H. Crews.

W. J. McColl is in poor health again.

Sterling Nelson, of Newmarket school, spent Thanksgiving with his mother, Mrs. Lydia Nelson.

Miss Gwendoline Elford is spending her holidays with Mr. and Mrs. Percy Gooding.

A large number of men attended the sale of farm implements and household effects on the property of the late Ira King, Codrington, on Thursday.

On Tuesday morning Rev. H. B. Neal and Ransom McMasters, equipped with baggage and guns, went to the North hunting camp.

The Women's Institute met at the home of Mrs. George Adams on Wednesday, with the President, Mrs. William Arnis, in the chair. After the business half-hour was over, Mrs. Arnis gave an excellent report of the Women's Institute convention held in Belleville, October 21.

L. H. Rowe is busy trucking apples to the car. This week he is drawing for Harry Crews, of Mount Zion.

Apples have been a very large crop this year, especially in the southern part of the township. One man has twenty-two hundred and fifty barrels put away in cold storage.

Esli Terrill and John Alley left on Thursday morning for "Big Eddy Camp," northwest of Millbridge, to join the hunting party.

Mr. and Mrs. Roy Herrington, of Richmond Hill, and their mother, Mrs. S. B. Herrington, of Frankford, spent Monday evening with Mr. and Mrs. Esli Terrill.

Jack Bull, who has established a bread baking business, is making a success of it, and bakes on an average of one hundred and eighty loaves a day. He delivers to all his out-of-town customers as well.

Mrs. George Anderson is spending ten days in Toronto.

ANNOUNCING

The Return of

F. M. Denneny, D.O., R.O.

Eyesight Specialist

His Fourth Visit to Peterborough in 3 Years

ALL WEEK

Beginning Monday, Nov. 21
To Saturday, Nov. 26
Inclusive.

F. M. Denneny, D.O., R.O.,
Doctor of Optics
and
Eyesight Specialist
of
Ottawa.
28 YEARS' EXCLUSIVE EYESIGHT SPECIALIZING.
Graduate of Four of the Leading Optical Colleges of America.
Qualified by Ontario Government Examinations.

OUR SPECIAL
Eye examination, choice of several styles of frames. Toric Spherical lenses, complete in case,
$5.15

NOTICE---Special Ground Lenses, Bifocal Lenses, Double Vision Lenses, Tinted Lenses---slightly higher in price.

Prices lower than Ottawa, Toronto or Montreal.

Complicated Cases Specially Invited

Phone, Write or Call for Appointment. Phone 327. Evenings up to 10 p.m.

All Week Beginning Nov. 21st to Nov. 26th

Bond's Drug Store

CORNER GEORGE AND HUNTER STREETS PETERBOROUGH ONT.

BIRTH-RATE DOWN IN GREAT BRITAIN

England and Wales Have Lowest Rate in History in Past Quarter.

LONDON, Nov. 19.—(British United Press).—England and Wales recorded the lowest birth rate in their history for the quarter ended September 30. The figures, published yesterday show only 16.7 births per thousand people, as compared with 24.2 for the corresponding quarter last year and 17.8 for 1926.

In connection with the lowering birth rate, Dr. Halliday Sutherland of London said: "The time is rapidly approaching when the pupulation of England will consist of a large number of old people, supported by the work of a small number of young."

The reason why gasoline has remained cheaper as compared to prewar prices than most commodities is that the percentage of gasoline recovered from crude oil has risen from 21 per cent in 1917 to 34.7 now.

Tooth Brushes Are Germ Laden

Yale Professor Finds Millions of Germs on Some Tooth Brushes.

Prof. Winslow of Yale was asked by the New Haven Health Department to investigate tooth brushes. He and his staff examined twenty-four tooth brushes under the microscope and found from hundreds of thousands to millions of the most deadly disease germs on some of the tooth brushes.

This seems to prove the necessity of using an antiseptic mouth wash such as Dr. Chase's, not only as a protection for the teeth, but also as a preventive of serious germ diseases.

Dr. A.W. Chase's Every-Day Mouth Wash

Destroys disease germs and Keeps the Breath Sweet

Scout News and Notices

4th PETERBOROUGH TROOP

"Hello, Jack, sorry you were unable to attend the meeting but I hope you will be able to be there next week. We are going to have an indoor treasure hunt and we expect everybody present."

This week's meeting opened with the usual flag-break. The patrols were then dismissed to their corners to prepare for inspection. Each patrol received three points.

No points were given for the games as the patrols were unevenly divided. After the games, we had blindfold boxing.

The two who boxed were blindfolded and put in opposite corners. At the signal to start, each one left his corner and tried to come up close to his opponent and hit him. The seconds could direct their man which way to go.

The patrols were dismissed to their corners for a ten minute instruction period.

A sealed message was given to each patrol. This message was written in semaphore signs. The first patrol getting it correct received three points.

The troop leader then showed the Scouts how to tie three new knots. A few more games were played before getting ready for home.

The meeting closed with the singing of "God Save the King," the lowering of the flag, and one minute Scout silence.

In the competition the Kangaroos are hopping along in the lead, with the Owls and Crows close behind.

WINNIPEG WHEAT

WINNIPEG, Nov. 19.—Except for an early morning buying rally, the Winnipeg grain market was a dull affair yesterday. The buying was of a mixed variety, coming chiefly through commission houses, who were making purchases on orders from country points. Later in the day the same houses were on the selling side. Spreaders were fairly active. Prices worked over a narrow range throughout the day, with values at the close reflecting net declines of ⅝ to ¾c.

A light exporting business was transacted in the coarse grains, but betrayed an easier tendency.

STIRLING NEWS

STIRLING, Nov. 19.—Miss Evelyn Durvy is visiting her brother at Niagara Falls.

Mrs. Tulloch, who has been visiting here for some time, returned to Toronto for the winter months.

Mrs. McKenzie, of Port Perry, who has been spending the past week with Mr. and Mrs. A. G. McKenzie, returned to her home on Sunday.

On Thursday evening last a large number of the friends of Mr. and Mrs. Roger Rose met at the home of her parents, Mr. and Mrs. A. F. MacDonnell, and showered the young couple with many useful and valuable presents. After the gifts were presented, a pleasant time was spent by those present.

TO NIGHT'S RADIO PROGRAM

will be enjoyed all the better if you replace the tubes that have served their useful life with the new

UX201-B

This new radiotron consumes but half the current required by tubes of equal power. Ask your dealer about them.

MADE IN CANADA BY

Westinghouse
PIONEERS IN RADIO

We Landle a full line of Westinghouse Receiving Sets.

J. J. DUFFUS, Ltd.
Water and Charlotte Streets
Phone 1760.

FISHER BODIES

GENERAL MOTORS OF CANADA, LIMITED

CADILLAC • LA SALLE • McLAUGHLIN-BUICK • OAKLAND • OLDSMOBILE • PONTIAC • CHEVROLET

When the salesman points to the monogram plate bearing the symbol "Body by Fisher" on a motor car, he goes a long way toward completing the sale. For it is perfectly plain that the public today is grouping motor cars in two classes—those first-choice cars which are equipped with Fisher Bodies, and those which do not offer the superior comfort, value and beauty inherent in every Fisher design

This Genuine Hawaiian Ukulele Outfit only $4.50

This is regular $8.00 value and consists of—
Ukulele, Felt Case, Pick and Easy Home Instruction Book.
Anyone can learn to play it in a few hours and entertain themselves and friends.
Sent prepaid to any place in Ontario upon receipt of money order or C.O.D.

DOMINION SPECIALTY CO.
145 Yonge Street, Toronto

Boys' Clubhouse Has Court Sequel

MONTREAL, Nov. 19.—Members of something equivalent to the Little Scorpions Club stole a fence from around a small suburban schoolhouse, carted it away on two succeeding nights, and built a fine club house in the woods. Yesterday four of them, all under twelve, paid $2 and costs each in the juvenile court.

STOP HAIR FALLING

Grow new hair on thin spots

NEW discovery massages reviving and germ-combating elements *directly to the roots of the hair.* Stops falling hair in 70 out of 100 cases. Grows new hair in 90 days—or you pay nothing under written guarantee. Special price.

VAN ESS
Liquid Scalp Massage
For Sale by The Rexall Drug Stores.

Take Out Grease Spots without injury or danger

PARKE'S Knoflame
One of the best solvents for grease and oil spots from fabrics. It will not injure the fabric, and it won't burn or explode. You can safely use this cleansing fluid.
25c, 50c and $1.00
BOND'S DRUG STORE
Corner George and Hunter Sts

Royal Agricultural Winter Fair
TORONTO
November 16th-24th, 1927
Reduced Round Trip Fares to
TORONTO
Good Going November 15-24 (incl.)
Return Limit November 25th.

From—	Fare Tax Included
Peterborough	$8.50
Lindsay	$3.25
Campbellford	$5.20
Hastings	$4.65
Omemee	$3.00
Lakefield	$4.05

Proportionately Low Fares from other points.
Consult Local Agent
Canadian National

Toronto Royal Agricultural Winter Fair
SPECIAL
Round Trip Fares
Going Nov. 15 to 24, inc.
Return limit November 25
FROM

Peterboro	$3.00
Havelock	4.75
Tweed	6.20
Indian River	4.05
Ivanhoe	5.80
Bonarlaw	5.30
Norwood	4.45

War Tax included
Proportionately low fares from other points. Ask Mr. James Skinner, or any ticket agent.
CANADIAN PACIFIC
3d12 19

HERE'S TO YOUR HEALTH

BY DR. FRANK McCOY

Today's "The Fast Way to Health"

© 1926 McCOY HEALTH SERVICE - LOS ANGELES - CAL.

A CLEANSING DIET

Many who have been reading my daily health articles have been sufficiently interested to wish to try the orange fast which I so often recommend. In today's article I am going to lay down some simple rules which anyone can follow without any possibility of harmful consequences. No matter what disorder you may be suffering from, I can assure you that you will be benefited by taking a few days' of the orange fast, followed by a restricted, cleansing diet.

The first thing to do is to determine to stick to the orange fast for five days. For these five days I advise you to take an eight-ounce glass of orange juice every two hours. Keep to a regular schedule, and you will find that you will get better results and have no distressing symptoms unless, perhaps, it is the first day or two, when you may have a slight headache, due to the stirring up of systemic toxins.

Every day you must take one or two enemas, using plain warm water, and not over a quart at a time. Also, take two sponge or shower baths daily to keep the pores of the skin open and to assist in elimination.

This fast will give your alimentary canal a rest, and you will eliminate vast quantities of impurities which will relieve the body of accumulated poisons and help you in every way to overcome any disorder from which you may be suffering. After the five day fast try the following diet for several weeks:

Breakfast—One egg, prepared in any manner except by frying three or four pieces of Melba toast; small dish of stewed fruit.

Lunch—Choice of as much as desired of any one of the following fruits: Apples, apricots, peaches, pears, grapes, oranges, grapefruit, plums, pineapple, tomatoes or melons.

Dinner—Choice of one protein, such as lean meat, fish or fowl. (Use not over one-quarter of a pound.) Choice of one or more of the following cooked non-starchy vegetables: Celery, spinach, small string beans, asparagus, cucumber, egg plant, beet tops, turnips tops, small beets, small carrots, small parsnips, small turnips, lettuce, okra, oyster plant (salsify) kale, and zucchini. Choice of one or more of the following raw salad vegetables: Ripe olives, alligator pear (avocado), endive, nasturtium leaves and flowers, mallow, oyster plant, lettuce, small beets, carrots, turnips or parsnips, parsley, cucumber, asparagus, spinach and celery. No desserts.

Continue this diet for several weeks and then gradually change to using the menus which I print in this column each week.

You will find this a true cleansing diet, and you will be surprised at the results you will receive from following this strict curative regime.

Questions and Answers.

Question: Martha Jane S. asks: "What causes the white cellular formations which periodically form in the throat opposite the palate? They cause a slight soreness until they loosen and come out. What can be done to prevent their formation?"

Answer: The cheesy masses which form in the crypts of the tonsils can be prevented from forming if you will be more careful with your diet. A good local treatment may be taken with the ultraviolet light. This application of actinic rays will kill any bacterial growth in the tonsils, and also tends to shrink the membranes to normal size. If your physician does not have this equipment he can treat your throat with some medicinal preparation such as silver nitrate.

Question: C. T. asks: "Does chili contain any nourishment?"

Answer: Chili is very high in nourishment, being made mostly of meat. It is highly flavored with peppers and therefore is irritating to the stomach and cannot be considered a wholesome food except for those who have been accustomed for years to its use.

Question: Mrs. E. S. writes: "Will you please tell me what to do for my arms? They get numb up to the elbow every night."

Answer: You are probably suffering from some kind of circulatory disorder, possibly due to some heart derangement which is usually caused by the pressure of excessive gas in an overloaded stomach crowding the heart. Try eating a smaller meal at night, and be careful about the food combinations.

Uncle Wiggily

By HOWARD R. GARIS

To-day's Bedtime Story

(Copyright, 1927, McClure Syndicate.)

UNCLE WIGGILY AND THE FROZEN APPLE

"Whee-e-e-e! Whew-oo-oo! Zooee-oo!"

Jack Frost was dancing on the tips of his silvery toes and whistling through his teeth.

"What shall I freeze next?" howled Jack Frost. For he was a cold little elf, making ice and snow in readiness for winter. He had frozen the duck pond, and put a thin covering of ice over the brook. Now he looked for something else to make hard and cold.

On a tree, not far from Uncle Wiggily's hollow stump bungalow, hung one, lone apple. All the other apples had been gathered by the farmer, and such apples as the farmer had not picked up were taken into their snug nests by the squirrels, rabbits, mice, guinea pigs and other creatures of the woods. But this one apple was left on the tree.

"Ha! Ho!" howled Jack Frost. "I'll freeze that apple!"

And he did! Blowing his cold breath on it, he shriveled the skin of the red cheeked apple and the inside and outside of it was made as hard as a stone with the icy breath of the little elf.

"Ha! Ha!" laughed Jack Frost. "That was fun! Now I'll go farther off in the woods and sleep beneath a Christmas tree until it is time to freeze some little boys toes or nose. Ha! Ha!"

Away rushed Jack Frost on the north wind, and the frozen apple dropped to the ground with a thud.

"Alas, this is the end of me!" sighed the apple. "I wish the farmer had picked me and put me in the cellar with the others. It would be better to be baked in a pie or apple dumpling, or made into apple sauce than to be frozen like a stone as I am."

But no sooner had the frozen apple dropped off the tree than along came hopping Uncle Wiggily. The rabbit gentleman was looking for an adventure, but as soon as he saw the shriveled, red cheeked fruit he twinkled his pink nose and said:

"Ha! Perhaps I can have an adventure with that! I'll put that frozen apple in my pocket and see what happens. I can take it to hollow stump bungalow, thaw it out near the warm fire and Nurse Jane can make a pudding of it. That's what I'll do."

Popping the frozen apple into his pocket, Uncle Wiggily hopped along through the woods until, all of a sudden he heard a noise behind him and, looking, saw the Woozie Wolf running after him.

"Oh dear!" sighed the rabbit gentleman. "If I only had some sticky molasses to dribble on the dried leaves to stop the Wolf I would be glad!" But alas! Uncle Wiggily had no molasses.

"I will sit down here and rest myself."

So he started to run and the Wolf ran after him. As he hopped along, the bunny felt the hard, frozen apple in his pocket bumping against him.

"Ha! I'll throw that apple at the Wolf!" thought the rabbit. "If I am lucky enough to hit him on the nose it may stop him!"

Pausing a moment, Uncle Wiggily took out the apple and, as the Wolf came running up the bunny uncle threw the hard, frozen fruit at the bad chap.

"Ha! I am very lucky!" cried Uncle Wiggily as the apple hit the Wolf on the nose, making tears come into his eyes.

"Wow! Scowzie!" howled the Wolf, and because of the tears he could not see to chase the rabbit. The frozen apple bounced off the Wolf's nose, right back into Uncle Wiggily's paws. So the bunny put the apple into his pocket again, and said:

"That was a little adventure. I may have another."

He hopped on farther and, all at once, he came to a warm little house in a hollow tree where Johnnie and Billie Bushytail, the squirrel boys, lived with Sallie, their furry little sister.

"Oh, Uncle Wiggily!" chattered Sallie, peering out of the window, "I wish I had some ice-cream. I'm so hungry for ice-cream!"

"Perhaps we can make some of this," said the rabbit, taking the frozen apple from his pocket. "I'll see what can be done." In the kitchen of the squirrel house Uncle Wiggily helped Mrs. Bushytail break the frozen apple into fine pieces. And when some sugar and vanilla was put on them, and the pieces were stirred in a bowl, why there was apple ice-cream, as nice as heart could wish.

"Oh, Uncle Wiggily! I think you are wonderful!" chattered Sallie.

"And now I am happy, for at last I have been of some use in the world," whispered the frozen apple. "I banged a Wolf on the nose and turned into ice-cream for a hungry little squirrel." So we see how things sometimes turn out.

READ THE WANT ADS.

Would not be Without Zutoo Tablets At Any Cost

Mr. A. O. Norton, the millionaire Jack Manufacturer, of Boston, who recently died, was a great "booster" for Zutoo Tablets.

He suffered from headaches from childhood and when he found Zutoo Tablets stopped these headaches in a few minutes and left no bad effect, he began recommending them to his family and friends. In an unsolicited letter, Mr. Norton says in closing:

"My family use them when ever needed with equally good results. I have frequently given them to friends who were suffering from Headache and they never failed to give quick relief. I always carry Zutoo Tablets in my grip on the road and WOULD NOT BE WITHOUT THEM AT ANY COST."

25 cents per box—at all dealers

BLUE RIBBON WINNER

Major R. S. Timmis, of the Royal Canadian Dragoons and his wonder jumper, Bucephalus, who was "just a remount" once, was purchased from a Wingham farmer for $175 and after taking everything in sight at the Royal Winter Fair, moved for new fields to conquer. He was the blue ribbon winner at the 42nd exhibit of the National Horse Show Association, held at Madison Square Gardens, New York City, recently.

How to Play BRIDGE

Series 1927-28 by Wynne Ferguson

Author of "PRACTICAL AUCTION BRIDGE"

Copyright 1927, by Hoyle, Jr.

ARTICLE No. 10

Some of the most difficult questions of auction arise when one side has made a bid of five or more and one of the opponents has doubled. Shall the doubler's partner leave in the double or shall he rebid his own suit? If he decides to leave in the double and it is his opening lead, what suit shall he open? Shall he open his own or his partner's declared suit or take a chance on a suit that has not been bid?

These are some of the puzzling questions that arise very frequently and their proper answering usually means a tremendous difference. Here are two hands that illustrate these points very forcibly:

Hand No. 1

Hearts — 10, 9, 7, 6, 5, 2
Clubs — A, 4
Diamonds — Q, 7
Spades — 9, 6, 3

Y
A B
Z

Hearts — none
Clubs — K, Q, J, 10, 9, 8, 5, 3
Diamonds — none
Spades — 10, 8, 7, 5, 2

Hand No. 2

Y
A B
Z

Hearts — 3
Clubs — Q, 8, 6, 5, 3
Diamonds — A, 7, 2
Spades — J, 10, 7, 3

No score; rubber game. Z dealt and passed. A passed and Y bid four clubs. B bid four hearts, Z and A passed and Y bid five clubs. If B doubled and Z passed, what should A do? Should he leave the double in or bid five hearts?

This hand has been submitted to seven well-known players, two of whom said A should pass and try to defeat the club bid. Three said A should take his partner out of the double and bid five hearts. The remaining two said it was a toss-up. The varying opinions of these players show the difficulty of such hands, and how easy it is to do the wrong thing.

To the writer, however, it seems obligatory to bid five hearts with A's hand. The great number of hearts in his hand makes it certain that B cannot take a trick in that suit, something he undoubtedly is counting on. A, of course, has one sure trick, the ace of clubs, but that trick no more than offsets the loss of B's expected heart tricks. For that reason, A should figure that Y-Z will make five clubs and he should, therefore, bid five hearts. There is a good chance to make the bid and thus win game and rubber; but even if it loses, A-B will surely save game and rubber. All in all, A's bid seems to be five hearts. As a matter of fact, Y-Z can make five clubs and A-B five hearts. Y, of course, had a freak hand, as follows:

Answer to Problem No. 12

Hearts — 10, 9, 7
Clubs — Q, J, 6
Diamonds — A, J
Spades — none

Hearts — A
Clubs — 9, 8
Diamonds — Q, 8, 6, 5, 2
Spades — none

Y
A B
Z

Hearts — 5, 3, 2
Clubs — 7
Diamonds — 10
Spades — 9, 7, 2

Hearts — K, Q, J, 8
Clubs — none
Diamonds — K, 7
Spades — 8, 6

Spades [illegible] and Z is in the lead. How can Y-Z win six of the eight tricks against a weak defense? How can A-B play so that they can make three tricks, irrespective of Y-Z's play? Z should lead the seven of diamonds and play the jack of diamonds from Y's hand. Y should now lead the queen of clubs on which Z should discard the king of diamonds. Y should now lead the jack of clubs. If B makes the mistake of trumping this trick, Y-Z can win all of the remaining tricks except two. Suppose B trumps with the deuce of spades. Z should over-trump and lead the king of hearts which A must win. A must then lead a diamond. Y plays the ace and if B trumps, Z will again over-trump. The only trick that B can then make is the nine of spades. At trick three, however, B could have prevented this result by discarding a heart and Z should discard a high heart. Y should lead another club, and this lead of clubs B should trump with the deuce of spades, which Z should over-trump. Z then should lead his top heart as before, losing to A's ace. When A leads a low diamond, however, B should discard his last heart. Y must now lead a heart which B should trump with his seven of spades and Z cannot over-trump as he still has one more heart. B must also make his nine of spades and therefore wins three of the eight tricks.

Study this problem carefully as it is very instructive.

KEENE NEWS.

KEENE, Nov. 19.—Miss Thompson was visiting at the home of Mrs. Hewie.

Messrs. William and Bert Jeffries of Peterborough were visiting Keene friends on Thanksgiving day.

Mr. and Mrs. Victor Vernon and Miss Marion MacFarlane of Toronto are visiting at Keene for a few days.

Miss Jean Armstrong was visiting her parents for a few days.

Mr. and Mrs. Percy Skinner and family of Toronto spent a few days with Keene friends.

Mr. and Mrs. Harry Cruikshanks of Toronto visited at the home of Mr. and Mrs. William Campbell.

Mr. Walter Wood of Toronto is visiting Keene friends.

Mr. and Mrs. Arthur Newman and son of Belleville spent a few days at the home of Mr. and Mrs. Burley.

Mr. Nicholson of Toronto spent a few days at the home of Mr. and Mrs. John Archibald.

Mr. and Mrs. Alex Keitle of Peterborough visited at the home of Mr. Duncan McFarlane.

RUST CAUSES LOSSES OF BILLIONS OF DOLLARS

New metal alloys, protective coatings of special metals of extraordinary pretty, are chemists' latest weapons against rust, says Popular Science Monthly.

Electroplated coatings of cadmium or zinc—or, where fine appearance is demanded, nickel or chromium—will protect metal cables and household silverware alike, according to R. M. Burns, of the American Bell Telephone Laboratories. Aluminum has been successfully tested by the U. S. Bureau of Standards to coat the duralumin alloy framework of airplanes. It is sprayed on by a new process.

If skyscrapers had gold skeletons and we ran gold locomotives on golden rails, we would have no rust problem—for that metal does not rust. Meanwhile, we spend more money for paint to keep things from rusting than is contributed to all institutions of scientific research and of higher learning combined. Billions of tons of steel in buildings and machines are consumed by the flameless fire of rust.

For Six Years PIMPLES Covered Her Face

Mrs. Albert Stubbs, Newbury, Ont., writes:—"My face was covered with pimples and was so bad I was ashamed to be seen. I suffered in this way for six years, until one day a friend told me to use

BURDOCK BLOOD BITTERS

and after I had used two bottles the pimples were all gone and my skin was as clean and smooth as ever."

Put up only by The T. Milburn Co., Limited, Toronto, Ont.

STORM WINDOWS SAVE MONEY

Fuel saved first year often repays full cost. Four light windows as low as $1.78 ready-glazed.
FREIGHT PREPAID - SAFE DELIVERY
Thousands of stock sizes on hand. Or made to your measure within ten days. Ask for free price list and Builders' Catalog.
HALLIDAY HAMILTON
20 JACKSON EAST

We have added a new high speed Truck to our equipment. This means faster service to you.

BEATTY BROS.
AUTO CARTAGE
396 AYLMER STREET
Phones—Office 1836, Res. 2528
5 Trucks

There is only one PINES Automatic WINTERFRONT

ONLY one way to be certain that your motor has positive protection from the dangers of cold. There is no substitute for Winterfront—nothing on the market that works constantly, independent of the car-owner's memory. Cold is too serious a menace to guess about—be sure you get only the original.

Models for all cars—priced $29.25 and $36.00
Special Models for Ford, $19,50; Chevrolet, $22,95: Dodge Four, $25.95.

PINES AUTOMATIC WINTERFRONT
TRADE MARK REG. U.S. PAT. OFF.
The Only Automatic Radiator Shutter on the Market

Buy Your Automatic Waterfront from your auto dealer or refer to exclusive distributor:
CORNER SERVICE & GARAGE
229 Charlotte St, Phone 806

Lyrics Of Life

(By Douglas Malloch.)

THAT SOMETHING

Yes, I can teach you note and scale,
Cadenzas like the night-in-gale,
Can place your voice, correct your tone,
Can teach you these—and these alone.
For there is more to art than art:
Back of the head must lie the heart,
For not a knee will ever kneel
To those who sing and do not feel.

Without that something in your song,
The world will never listen long.
If you can sing a woman's woe
And yet her sorrow never know;
If you can sing a lyric sweet
And never hear your own heart beat,
If art is all that you have found,
Your singing is an empty sound.

I'd rather hear your voice to break;
Because you felt your own heart ache;
Than have you sing without a flaw
A song you neither felt nor saw.
When I have taught you everything;
Then you must start to learn to sing.
Yes, I can teach you note and scale;
But, when you sing of sailing, sail!

(Copyright, 1927, Douglas Malloch.)

CHINA PAINTING
Mrs. Langley McCarthy Teaches Biscoffs' New and Beautiful Work in CHINA PAINTING

The National resumes Daily Service between TORONTO - WINNIPEG

The National leaves Toronto every evening at 9 p.m., arriving Winnipeg at 10 a.m. second morning. Connections at Winnipeg for Western Canada points.
Equipment:—Compartment-Observation-Library-Buffet cars (Radio). Standard and Tourist Sleepers—Diner and Coaches.
J. B. DORAN, Ticket Agent,
324 George Street - 'Phone 259
Travel CANADIAN NATIONAL

COAL and COKE
— STILL AT —
Summer Prices
COONEY & JOPLING
PHONE 360 or 361
9d-29,2,5,9,12,16,19,23,26-3344

EXPANSION

Owing to the increase in our business, we found it necessary to build an addition to our factory and install therein a ten-ton hoist, also a granite surfacing machine that prepares the stone for the polishing mill. We will also add a sand blast machine. These additions to our plant will give us one of the best equipped Monumental manufacturing shops in Ontario, and will enable us to handle, with a great saving of time and labor, all orders entrusted to us at prices that defy competition.

Coughlin's Monumental Works
MANUFACTURERS
Office and Works - 216 HUNTER STREET, PETERBOROUGH

Wanted! 25,000 Sufferers from

DEAFNESS

Head Noises from Ear Tubal Catarrh—or Nasal Catarrh Only

Startling Free Offer!

This announcement is being published in order to secure the names of 25,000 people who are suffering from catarrhal deafness, dullness of hearing, head noises or ordinary nasal catarrh. To everyone so afflicted, a wonderful home treatment, originated by Dr. W. O. Coffee, the nationally known Davenport specialist, will be sent to try without obligation or expense.

Dr. Coffee, himself, suffered for many years from ear tubal catarrh, deafness and head noises. He tried many different treatments which failed to give permanent relief. Then he began experimenting on himself and finally developed a method which completely healed his ear tubal catarrh, restored his hearing and stopped the distressing head noises.

You can test this remarkable treatment, originated by the doctor and since then used with such astounding success by thousands of people afflicted with these troubles. Coupon brings free trial without the slightest cost. Mail it today.

MISS I. Rogers, of Nebraska, whose picture is shown above, is enthusiastic in her praise of Dr. Coffee's Original Method. From the age of twelve years, her hearing was affected. There was dullness and some slight head noises first in her right ear and a little later in the left ear. Gradually, it grew worse and at eighteen her deafness was so pronounced that it handicapped her at school. Various treatments were tried but they did not help. At twenty-three, Miss Rogers could hear nothing unless shouted. Severe head noises also bothered her. Today, she hears ordinary conversation without difficulty. Here's what she says: "I really think Dr. Coffee's treatment is the only practical one to use at home for deafness from catarrhal condition or infections. I do not hesitate to recommend it to all sufferers from deafness and head noises whose cases are similar to what mine formerly was."

Don't Neglect These Troubles!

Deafness, Ear Tubal Catarrh, Head Noises, and Nasal Catarrh generally grow worse when neglected. Authorities claim that ninety per cent of all deafness is primarily caused by catarrh of the head and air passages. Others state that nasal catarrh often causes indigestion, rheumatism, catarrh of the stomach, and many other diseased conditions, If you suffer from dullness of hearing or nasal catarrh, do not neglect this condition.

There are thousands, who are now practically stone deaf, whose hearing could no doubt have been saved had the right measures been taken in time. Dr. Coffee restored hearing in hundreds of cases, where the patients were so deaf they could hear nothing. Of course, those were cases which, in spite of their severity, fortunately had not advanced to the stage that the actual tissues or nerves had become affected. Just remember this—you can prove the value of his treatment entirely without risk or expense. It will come to you absolutely free. Just fill out and mail the coupon.

25,000 Treatments Given This Month

FREE

Naturally, the doctor was proud of the results reported by so many thousands of sufferers who have used his simple home treatment. It was really his idea that these 25,000 demonstration treatments be prepared and sent absolutely free to all who answer this offer within the next 30 days. This liberal plan should convince you that Dr. Coffee's Original Home Treatment will give you relief from catarrhal deafness, dullness of hearing, head noises and also nasal catarrh. The results are quick and convincing. You feel the difference the first day. Try it. This treatment costs you nothing whatever. Simply send coupon or write and say you are suffering from deafness or head noises or catarrh. You will receive a free treatment which, according to Dr. Coffee, is the best treatment he ever found in his 45 years' practice as a specialist. Every sufferer should take advantage of this offer. The demonstration treatment is FREE.

Profit by the Experience of Hundreds Who Praise this Original Method

Hearing Restored at 80 Years

At eighty years of age, D. B. Simmons, of Maine, ascribed partial deafness with which he was afflicted to his advanced years. Developing severe head noises, however, he determined to seek relief from Dr. Coffee of whose success with similar cases he had heard. "I am glad to be able to tell you," he writes, "that after using your treatment as prescribed, the head noises left me entirely and I am rid of the deafness besides. Can hear as well as ever."

Hearing Restored at 86

"I had suffered with nasal catarrh for seven or eight years; I had terrible head noises, my hearing was bad. It was necessary for people to talk loud, otherwise I could not hear them. I used Dr. Coffee's home treatment for four months, and it restored my hearing to such an extent that I can now take part in an ordinary conversation. The head noises are a thing of the past. I am 86 years old."

J. C. Patterson, Indiana.

Head Noises Disappear

With Mrs. Reed Page, of N. Y., Dr. Coffee's home treatment quickly relieved a serious and rapidly developing case of deafness and head noises. From normal hearing, in scarcely four years, Mrs. Page became quite deaf. People had to shout close to her ears for her to understand them. Now she writes, "I am happy to tell you how good I feel and how much improved I am. Can hear everything, and the head noises are gone entirely."

After 10 Years' Suffering

"My hearing is now even better than when I was a boy," writes Peter Storm of Iowa. Gradually but surely growing deaf over a period of nearly ten years, Mr. Storm became afflicted with severe head noises which alarmed him greatly. Much to his amazement and when he had practically given up hope of regaining his hearing, Dr. Coffee's Home Treatment relieved him within two months.

Freed After 48 Years

"I had been gradually growing deaf for 48 years. I had not been able to hear over a telephone for 17 years. Naturally I was discouraged for I had tried everything and found no relief. Dr. Coffee's treatment restored my hearing so I could hear over a telephone in either ear, quite plainly. I no longer suffer with intense head noises."

Mrs. M. Sherier, Missouri.

Acute Deafness Soon Ended

The remarkable case and glowing testimonial letter of Mrs. Mona McBride, of Illinois, show what this treatment can accomplish. From childhood, Mrs. McBride's hearing was affected, the result of serious illness. Her story is the most convincing proof of the merits of Dr. Coffee's Home treatment. Mrs. McBride writes: "Upon trying Dr. Coffee's method, the hearing in my ear which had been practically deaf for nearly 20 years has returned. I did not believe it possible." Two weeks was all it required to show astonishing results. From that time on her hearing steadily improved, much to both patient's and physician's delight.

Restored Hearing in Month

George Bishop, a native of Saskatchewan, tells how he suffered for 12 years and spent hundreds of dollars seeking relief to no avail. Read what he says of Dr. Coffee's Home Treatment—how his hearing has improved and the head noises disappeared as a result of this simple method: "My hearing grew so bad that people had to shout into my ear for me to understand. Dr. Coffee's Treatment helped me greatly in one month. It is wonderful."

DONT SEND ONE PENNY

You are not asked to send one penny for this treatment. It is sent free to you prepaid without cost. This is done to quickly introduce Dr. Coffee's original home treatment to sufferers of deafness, or head noises, or from ear tubal catarrh or from nasal catarrh itself. Dr. Coffee probably treated more cases of deafness, head noises and catarrh than any physician in the United States. He considered this treatment the best he has ever used. The fact that it cleared his own case and restored his hearing to normal, after the condition had grown really acute, gave him absolute confidence in it. Then, too, he witnessed what it has done for hundreds of sufferers. Send your name and address today. State whether you have deafness or head noises or just have catarrh. This notice may not appear again so mail the coupon at once.

Mail Coupon Today for This Book and Treatment

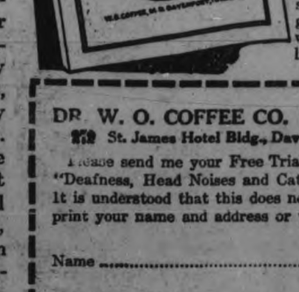

You will be keenly interested in Dr. Coffee's Book on Deafness. In it, he describes in plain, simple language the symptoms of the many various types of deafness. From reading it, you should be able to determine something of the nature of your own trouble. Bear in mind, Dr. Coffee's treatment is not recommended for those who are totally deaf from disease of any kind, from shock, or, in fact, from any cause whatever. In fact, his book frankly states so. Mail coupon today and get the Free Book and Treatment without obligation or cost. Offer is limited—Act!

DR. W. O. COFFEE CO.
712 St. James Hotel Bldg., Davenport, Iowa.

Please send me your Free Trial Treatment, and your Free Book on "Deafness, Head Noises and Catarrh," both by prepaid parcel post. It is understood that this does not obligate me in any way. (Either print your name and address or write plainly.)

Name .....

Street or R. F. D. .....

Town..... State.....

Do you want treatment for deafness, for head noises or simply for catarrh? State which.

.....

.....

Visit Giftland and Toyland - Open Every Day Until Christmas

MECHANICAL TRAINS

Special selling of these Trains, consisting of Engine, Coal Car and Coach, with Track 36 inches in circumference. Has strong mechanical spring.

TONIGHT SPECIAL
69c Each
TOYLAND

"PEACOCK ALLEY"

As a matter of convenience, on the Second Floor, rear of the Shoe Section, we have what we call "Peacock Alley" where you can choose your gifts at ease. While there are lots of lines that make wonderful gifts, you will find romance connected with these gifts that come from Europe.

HEAVY COLORED BATH TOWELS

Extra heavy quality and a good washing and wearing Towel. Cream ground with red stripe and pink and blue borders. Good generous size.

SPECIAL
39c Each
MAIN FLOOR AND BARGAIN ANNEX

ENGLISH COLORED BATH TOWELS

25 Dozen Dark Colored Striped Bath and Hand Towels. Come early on Saturday as the quantity will soon be sold at this low price.

15c Each
MAIN FLOOR AND BARGAIN ANNEX—SPECIAL

KITCHEN CLOCKS

Special 8-Day Clock, well made, in plate style with Dutch pattern border. This is the newest style in Kitchen Clocks. Dainty and different. Warranted to keep good time. Plates are washable. Just five only.

SATURDAY
$3 Each
THIRD FLOOR

RACK TOASTERS

Well made Rack Toasters, nickle finish, one-piece element that is recommended by the Hydro-Electric. Complete with cord. Guaranteed for one year. Ideal for a Christmas gift.

SATURDAY SPECIAL
$2.29 Each
THIRD FLOOR

HAND EMBROIDERED MADEIRA NAPKINS

Repeating tonight in Giftland, 25 dozen only of Pure Linen Embroiderec Madeira Napkins. Pretty bird, butterfly, and basket patterns. Lovely quality and full 12 inches square.

6 for $1.89
IN THE GIFT SHOP—TONIGHT

1000 YARDS DRAPERY CRETONNE

Special selling tonight of this splendid quality Drapery Chintz. A very good assortment of patterns on rose, blue, black and fawn grounds. Full 36 inches wide. All first quality—no seconds.

6.30 TO 9.30 TONIGHT
23c Yard
BARGAIN ANNEX

WASH CLOTHS AND FREE SOAP

We will sell tonight 500 of these Plain Color Wash Cloths, and with each Face Cloth we give a FREE sample of Infants' Delight Toilet Soap. Colors are pink, blue and mauve. Useful size.

SPECIAL
15c Complete
BARGAIN ANNEX AND MAIN FLOOR

Canadian Department Stores Limited
SUCCESSORS TO THE CRESSMAN CO., LTD.

1000 YARDS LINGERIE DIMITY

Beautiful quality White and Colored Check Lingerie Dimity. A quality that you will be pleased to make up for gifts. 10 beautiful shades. Full 36 inches wide.

SATURDAY SPECIAL
23c Yard
MAIN FLOOR

PURE LINEN BREAKFAST CLOTHS

25 only full 54-inch Oyster Linen Breakfast Cloths with pretty colored stripe borders. A good heavy-weight pure linen cloth.

TONIGHT SPECIAL
$1.59 Each
MAIN FLOOR AND GIFTLAND

CARPET SWEEPERS

"Hygeno" Carpet Sweepers in the mahogany finish. Has heavy bristle brush, double dust pan. Easy running and a well made cleaner.

SATURDAY
$2.95 Each
THIRD FLOOR

TEA POTS

Just 60 only of these Betty Brown Tea Pots with pretty stencilled designs in very bright colors. Floral, tree and Chinese effects.

SATURDAY SPECIAL
$1.00 Each
THIRD FLOOR

SILVERWARE
25% OFF

Clearing our entire stock of Community Plate and Rogers 1847.

25% Off

GIFT STATIONERY

Boxed Stationery, put up in fancy boxes for gifts. Consists of one quire. Fancy lining in contrasting shades. Special linen finish. Colors are white, blue, mauve and flesh.

TONIGHT SPECIAL
39c a Box
GIFT SHOP

Greetings from a Christmas Card

You have to believe in Christmas cards to enjoy them. If you believe in them you enjoy receiving and sending them. If they are a cold duty to you, you miss all the fun.

One can picture perfectly the sort of card you'd send. There would be one single bit of stereotyped holly at the top, neat engraving below, and that is all. The person receiving your card will give it one glance, and say, "Oh, the Jenkinses", and toss it in a pile of others just like it and pass on to one more interesting, and original.

The Note of Warmth.

The point of which is—don't feel, please, don't feel it your solemn duty to send Christmas cards, because the card will always show it. The friend who receives it will feel as if a dash of cold water had struck him in the face and a clammy limp hand had been laid in his. That feeling is somewhat lacking in the proper Christmas spirit, oh, ever so slightly, you know.

If you must be dignified and formal, at least do not be rigid and cold. Your engraved message can have a bit of originality in expression and your formal etching or design can be a thing of beauty with warmth of tone and coloring.

A Variety of Good Cards.

With all the perfectly delightful designs in cards arranged for you by the several publishers there is really no excuse for frigid and meaningless ones.

In The Examiner Office you will find a goodly array from which to choose, and early choice in your cards as well as in your other shopping will save much disappointment an vexation.

Scrap books with cards and envelopes pasted in, and prices below. The price includes the printing of your name in the space left specially for it.

Making Your Own.

Artists always have the advantage over others in that they can design their own Christmas cards. Sometimes they cut the blocks necessary and print them as well. The charm of these has become so apparent that many of the commercial cards imitate the hand-cut block with the effect of original work.

Some of the methods of printing are most interesting. A silver deer springing blithely over a snow laden landscape on a grey paper graced one card found in the Examiner reiection. Reindeer seem especially popular this year. Last year the cards all seemed to show jolly stage coaches laden with holiday merry makers. Santa and his swift sleigh is to have the limelight this year.

Gay Tones in Cards.

Gay tints of papers are characteristic of this year's Christmas messages. Silver stars are scattered over one envelope and card. One especially vigorous in color wore brilliant stripes in green, red and silver on a black ground. A greeting was printed on the cover and inside a white insert was tied. One side had a picture of men singing Christmas carols the other message of good will.

The Christmas Card Fever.

It is suggested for children's cards that they do not tackle too intricate a design. It is far easier to draw than to cut a design. The cutting of the lettering will cause the most trouble. A holly wreath with open spaces left for hand coloring is a good subject. Candlesticks, pine boughs and cones, and Christmas trees lend themselves to the somewhat stiff treatment involved in cutting blocks. Correspondence cards are excellent for use in printing because the envelopes are made to match.

Once a person becomes interested in printing his own Christmas cards he is forever lost. For from then on he will not only send forth his own humble efforts from year to year, but will take great delight in collecting the efforts of others, smitten with a peculiar sort of fever, that of hand wrought Christmas Cards.

SCHOOL REPORT

OMEMEE PUBLIC SCHOOL.

OMEMEE, November 19. — Bi-monthly report of Omemee Public School. The following list shows the class standing as merited:

Jr. IV.—Ross Rehill 67. Doris Jones 64. Willard Rehill 63, Rhea Magee 61, Doris Vaughan 58, Mertha Sanderson 53. Almeda Magee 49, Vera Morton 48, Donald Mahood 45, Jean McGinness 45. Valeria Hart 34.

Sr. III. — Thelma Lovely 70, Gordon Parsons 69, Billie Earle 65, Charlie Weir 65. Laura Hall 64. James Johnson 63. Vincent Cornwall 62. Willie Fisher 57.

Jr. III. — Dick Vaughan 65. Frances MacPherson 64, Roberta McQuade 62. Lorraine Irwin 61, Lowery McQuade 61, Hugh Rehill 60, Evelyn Morcombe 60. Florence Laidley 58, Lillian Williamson 57, Artnur Weir 56. Marion Fisher 53, Billie McQuade 53, Florence Sloan 51, Jane Magee 50. Walter Lloyd 45. Helen Shaw 44.

W. H. KELLS, Teacher.

Report of the Junior Room:

Sr. II.—Lloyd Hart 77, Jean Parsons 70. Arthur Jamieson 69.

Jr. II. — Doreen Rehill 85, Irene McGinnis 80, Florence Marshall 75. Burt Shaw 75, Bill Sanderson 74, Milford Byers 59.

Jr. I. — Lloyd Rowland 71, Russell Marshall 69. Archie Pogue 68, John Irwin 65, Mildred Fee 53.

M. FAULKNER, Teacher.

PONTYPOOL SCHOOL.

PONTYPOOL, Nov. 19.— The September and October school report of S. S. No. 9, Manvers, the village of Pontypool. Names of pupils arranged in order of merit. An asterisk after a name denotes absence for one or more examinations:

Sr. 4—Clitsome Russell, Ben Samuels*.

Jr. 4—Ceceal Krupinskey, Patricia Dunn, Grace Dunn, Eric Pinder, Betty White*, Morley Kellett, Reeva Samuels, Herman Webb and Harry Birenbaum.

Sr. 3—George Brown, Max Chambers and Max Crystal*.

Jr. 3—Ethel Malley, Jacqueline Ogden, Blanche Krupinskey, Colin Richardson, Nik Nimigeon*, Izzie White*.

Sr. 2—Andrew Rennie, Izzie Crystal*, Nathan Crystal*.

Sr. 2—Frank Russell, Percy Chambers, William Burns and Yetta White*.

First Class — Olive Masters, John Scott, John Webb, Silvia Krupinskey, Helen Dunn, Mary Nimigeon, John Goheen, Joseph Richardson, Jean Coulter and Annie Bottrell.

Primer—Vera Masters, George Goheen, Nelson Wilder, Wilfred Russell, Munro Thompson, Fred Whitaker, Merita Richardson, Helen Bottrell, Hazel Rennie, Mary Sheckleton and Sadie Crystal.

The school was open in September 21 days with an enrollment of forty-four, average attendance was 37.476. or 86¼ p.c.

Clitsome Russell, Patricia Dunn, Grace Dunn, Colin Richardson, Jacqueline Ogden, Frank Russell, Olive Masters, Joseph Richardson, William Burns, Vera Masters and Wilfred Russell were present every day of that month.

In October with an enrolment of forty-eight daily, average attendance was 36.784 or 76 p.m. Scholars having perfect attendance were Ethel Malley, Andred Rennie, Jean Coulter, Vera Masters, Nelson Wilder, Hazel Rennie and Merita Richardson.

THE ONLY MEDICINE BABY HAS HAD

Is What Thousands of Mothers Say of Baby's Own Tablets.

Once a mother has used Baby's Own Tablets for her little ones she will use nothing else. Experience teaches here that they are without an equal for relieving baby of any of the minor ailments which afflict him at one time or another. The Tablets never fail to be of benefit—they cannot possibly do harm as they are guaranteed to be free from all injurious drugs.

Concerning Baby's Own Tablets Mrs. Russell Hill, Norwood, Ont., says:—"I shall always have a good word to say for Baby's Own Tablets. I have given them to our baby girl. In fact they are the only medicine she has ever had and I am proud to say that she took second prize at our baby show. She is eleven months old and weighs 22 pounds. No mother whose child is peevish or ailing will make a mistake in giving Baby's Own Tablets."

Baby's Own Tablets are sold by medicine dealers or direct by mail at 25 cents a box from The Dr. Williams' Medicine Co., Brockville, Ont.

NORWOOD NEWS

NORWOOD, Nov. 19.—Mrs. A. Howson of London is visiting Mr. and Mrs. Bert Scott.

Mr. and Mrs. R. F. Pakenham and baby, Dorothy, were guests of the latter's parents, Mr and Mrs. Hugh Robb, over the holiday.

Miss Reba Squire and Miss L. M. Scott visited Mr. and Mrs. E. C. Squire over the holiday.

Mr Ralph Elliott, who is attending Queen's University spent the holiday with his parents.

Misses Reta and Anna Brethen spent the week end with their parents, Mr. and Mrs. A. Brethen.

Mr and Mrs. Morton of Toronto visited the latter's mother, Mrs. H. H. Fife, recently.

Mr. and Mrs Armor Weir spent the holiday with friends in Fenelon Falls.

Miss Mildred Drope of Port Colborne and Miss Mamie Drope of Peterborough spent the holiday at the home of their uncle, Mr. E. P. Cuffe.

Dr. and Mrs. Liscumb of Drayton were guests of the former's mother over the week end.

Mrs. W. Beckett and daughter, Doris, spent the holiday in Harriston.

Miss Morine Stillman of Cobourg and Miss Ruth Stillman of Toronto were at their home here for the holiday.

Mrs. Geo. Grover, Mr. Irwin Grover and Master John Grover of Toronto were at Balsam Farm over the holiday.

Miss Theresa Robson of Toronto spent the holiday with her mother, Mrs. Elizabeth Robson.

Mr. and Mrs. Mather of Peterborough were guests of the former's sister, Mrs. D. Stark, over the week end.

Miss Lois Cuffe, who is attending the Toronto Conservatory of Music spent the holiday with her parents, Mr. and Mr. E. P. Cuffe.

Mrs. F. Boothe of Whitby visited her sister, Mrs N. F. Sutton this week.

Mr. and Mrs. Blake of Toronto are guests of the former's sister, Mrs. M. Grover.

Mrs. Greenly of Warkworth is visiting her mother, Mrs. Liscumb.

Miss H. L. MacLachlan and Mr. J. Stan Weir of Toronto spent the week end at the home of Mr. John Weir.

Mr. and Mrs. W. Parker and son of Peterborough spent the holiday with Mr. and Mrs. J. Stark.

Mr and Mrs. R. G. Lawlor motored to Morrisburg for the holiday.

Rev. and Mrs. Glover and children of Smithfield are guests of the latter's mother, Mrs. Andrews.

Miss Solomon spent the week-end at her home in Brighton.

Miss Barbara Foote, Miss Olive Webster and Miss Lillian Greenbank who are attending University at Toronto were at their homes here for the holiday.

Miss Wallace spent the holiday at her home in Goderich.

Mr. Eric Elliott of Toronto visited his parents, Mr. and Mrs. W. Elliott, over the holiday.

Miss C. Twiss spent the week end at her home in Tilsonburg.

Mr Barford of Toronto spent the holiday with his brother, Rev. Aitkin at the manse.

Mr. and Mrs. C. Copen, Mr. C. Copen Jr. and Mr. J. R. McKelvie motored to Toronto for the holiday.

Miss Eva Gardner of Peterboro spent the holiday with her sister, Mrs J. Humphries.

Mr. Keefe McLaughlin of Peterborough was home for the week end.

Miss Mitchell of Toronto, travelling secretary of the Women's Missionary Society of the United church, addressed the congregation of the United church at the thankoffering service on Sunday morning in the interests of that society.

Mr. and Mrs. Vivian of Toronto spent the week end with the latter's parents, Mr. and Mrs. D. Nixon.

Mr. and Mrs. MacDonald, Mrs. Mortimer Clark and children, and Mrs R. Fennell and baby motored from Toronto and spent the holiday with Mr. and Mrs. T. Clark.

BETHANY NEWS

BETHANY, Nov. 19.—Mr. and Mrs. George Price, of Orono, spent Sunday in the village with friends.

Miss Pearl Twigg, of Peterborough, visited with friends in the village on Sunday.

Mrs. Milligan, of Cavan, spent Friday afternoon in the village calling on friends.

Mr. and Mrs. Arthur Jamieson and children and Miss Florence Smith motored to Peterborough on Saturday on business.

Mr. Campbell Darroch, now of Toronto, brought a truck with him on Saturday to move his furniture to Toronto.

Mrs. Ezra Steer and daughter, Miss Kathleen, spent Sunday with her daughter, Mrs. Bert Monk.

The people of the Anglican parish of Bethany held a social evening in the Town Hall on Friday, November 11. A goodly number of members, representing St. Mary's and St. Paul's Churches, were present. Music and games and a social get-together time were enjoyed, followed by a dainty lunch served by the committee in charge.

On the South Sea Islands live a variety of crab, the largest in the world, which pick up cocoanuts and dig out the eyes. Through these holes they extract the meat.

After long tests we are convinced *Aluminum* is the best container for tea.

RED ROSE TEA "is good tea"

104

Now packed only in *Aluminum*.

Let Us Help You Make Money with Poultry

Here is the Sure Way-the Pratt Way

More eggs! That's the answer every time to the question "How to Make Money with Poultry?" Pratts Poultry Regulator has proved itself to be the scientifically correct balance that has to be added to hens' regular feed to make them lay eggs to the limit of their capacity.

Pratts Poultry Regulator

Make Your Hens Lay More Eggs the Pratts Way

It is composed of roots, herbs, barks and minerals, forming a perfect regulator. It DOES make hens lay. It stimulates the blood, bowels and digestive organs. When used regularly, hens lay throughout the year. It costs only one cent a month per hen, or one cent a day for thirty hens. Sold by all dealers. Ask for Pratts and take no other. Your money back if you are not satisfied.

Write for PRATTS POULTRY BOOK—FREE

PRATT FOOD COMPANY OF CANADA, Ltd.
328 Carlaw Ave., Toronto

for Healthful Cleanliness

There's Nothing like Old Dutch

MADE IN CANADA

Delays are Dangerous!

THE Peterborough Examiner has a really interesting and wonderful display of choice designs in 1927 series of

Christmas Greeting Cards

at the

EXAMINER OFFICE

Most of them have handsome lined envelopes in very attractive color combinations.

An Exclusive Showing

All Moderately Priced

COME IN AND SEE THEM

Make your selection while range is complete and avoid disappointment

WOMEN'S PAGE

PERSONALS

Mr. and Mrs. John Gillis, Hartley, Ont., announce the engagement of their eldest daughter, Mabel Evelyn, to Harvey Sanderson, son of Mrs. Alex. Sanderson and the late Mr. Sanderson of Smith Township. Marriage to take place early in December.

• • •

The sergeants of the Peterborough Rangers entertained their friends last night at a whist drive in the recreation room at the Armouries. There were about eighty people present, and the prize winners were:: Ladies, Miss M. Lynch and Mrs. A. E. Borland; gentlemen, C. S. M. W. Hales and Staff Sgt. A. E. Borland. Refreshments were served in the band room and after supper the prizes were presented by Capt. G. Monkman. Music for dancing was provided by J. Hodson, C.S.M. J. Kitchen and Sgt. C. H. McWilliams were in charge.

• • •

Mr. and Mrs. Wm. Harmer and Mr. and Mrs. Harry Harmer, of Oshawa, were guests to-day at the Dutton-James wedding.

• • •

Mrs. W. Quinn and daughter Dorothy, of Gurney, Ontario, are spending a few days with Mr. and Mrs. W. Asquith, Murray street.

• • •

The marriage takes place in Toronto to-day of Miss Dorothy Denoon, daughter of Mr. and Mrs. John Denoon, of 908 Bloor street west and former well-known residents of this city, to John Buchan, Chartered Accountant, of Toronto.

• • •

Mrs. H. Rew, Crescent street, entertained the members of the Ladies' Guild of St. George's Church, at her home, on Thursday afternoon. Dainty refreshments were served.

• • •

Mrs. Fred Fowler and son Jim, of Best's Station, were recent visitors at the home of Mrs. P. Moore, 340 Reid street.

• • •

Mrs. Broom, of Toronto, was a guest to-day at the Dutton-James wedding.

• • •

The employees of Stock's Bakery presented Mr. Thomas Dutton last evening with a tray of flat silver, on the eve of his marriage to Miss Doris James. The presentation was made by Mr. W. Howard, the address being read by Mr. H. Gray.

• • •

Names inadvertently omitted from the list of assistants at the tea held at the residence of Mrs. R. R. Hall on Thursday, under auspices of the Otonabee Chapter, I.O.D.E., were those of Mrs. C. A. White, who assisted the general convenor, Mrs. F. L. Robinson, and Mrs. M. McNabb, who donated to the tea the quilt made by her for the float used by the Chapter in the First of July parade.

• • •

Mr. Kenneth Hay, of Lachute, Quebec, Ayrshire field man, and Mr. Mackenzie, of Woodstock, Dominion Livestock representative, have been in Peterborough County, inspecting the stock of the Peterborough County Heifer Club.

• • •

Mr. W. H. Borland of Indian River, who celebrates his 62nd birthday tomorrow, is the youngest of a family of nine, which has not yet been broken by death. His oldest sister is 76 years of age.

• • •

Mr. J. H. Seels has returned from a trip to Chicago. Mrs. Seels is remaining for some time with her son and daughter-in-law.

• • •

Mrs. Ernest Bancroft and daughter, Dorothy, of Toronto were guests of Mr. and Mrs. Stanley McCabe this week.

• • •

Rev. A. D. Robb, pastor of the Glebe Road United Church in Toronto, who will be the special speaker at the anniversary services in connection with Trinity Sunday School, to-morrow and Monday, will be the guest of Miss Margaret Hamilton Rubidge street.

• • •

The Peterborough Tennis Club will hold their annual New Year's Eve dance at the hall of the Canadian Legion, on Friday, December 30th.

• • •

Mr. M. C. Lowe of the Engineering Department of the Canadian General Electric Company in this city, was the speaker of the evening at the last regular semi-monthly meeting of the Toronto branch of the American Institute of Electrical Engineers. A number of prominent electrical engineers were present at the meeting.

• • •

A very jolly dance was held at the Downyflake banquet room last Thursday evening, under the auspices of "The Olde Tyme Dance Club," a social organization formed recently with Mr. Stan Scott as president and Mr. Bert Jones as secretary-treasurer. The club will hold fortnightly dances at the Downeyflake.

• • •

Mrs. Wild of Toronto, was a guest to-day at the Dutton-James wedding.

• • •

Mr. Vernon Nelson, of Smith, is spending the week-end in Ida.

• • •

Miss McDougall, of Romaine Street, attended the Keene fowl supper this week.

• • •

Mrs. S. Kemp, of 655 George Street, has returned home after attending the funeral of her sister, Mrs. George Saunders, of Toronto.

• • •

Mrs. Stanley Millage, of Smith, spent Wednesday at the home of her parents, Mr. and Mrs. Darling, in Young's Point.

• • •

Miss A. B. Smith, of McKinney, Texas, is the guest of her sister, Mrs. J. J. Doris, King Street.

• • •

Messrs. William Grant and Stanley Grant have returned home from Paxley, where they spent the past fortnight on a deer hunting expedition, in which the party were successful in getting their allotment of deer.

• • •

Mrs. Rutherford, Gilmour Street, spent a few days this week with friends in Hastings.

• • •

Invitations are out for an informal dance to be held at the hall of the Conservatory of Music on Friday, November 25th, under the auspices of the Silver Slipper Orchestra. Patronesses are Mesdames G. H. Thompson, H. A. Morrow, J. E. Fraser, A. L. Killaly.

• • •

At the conclusion of the swimming exhibition at the Y.W.C.A. last evening, refreshments were served in the Green Room. Coffee and cocoa was poured by Mrs. George Macdonald and Mrs. B. Gardiner.

• • •

Rev. Murdoch Mackenzie, of Honan, China, who will preach at Knox Church to-morrow morning and at George Street Church to-morrow evening, is one of the greatest authorities on conditions existing in China to-day. He will be the guest, with his wife, of Rev. and Mrs. McDonald at Knox Church manse, over the week-end.

• • •

Mr. and Mrs. Beckett, of Winona, are in town to-day for the wedding of Miss Doris James and Mr. Thos. Dutton, which took place at high noon at St. Paul's Presbyterian Church.

• • •

Miss Grace Darling, of Young's Point, is the guest of her sister, Mrs. S. Millage, in Smith.

• • •

The Knights of Columbus were hosts last evening at an extremely successful and brilliantly-managed Hard Tyme costume party, held in their rooms on Simcoe Street, and attended by nearly three hundred people, whose original costumes added to the general hilarity of the evening. The decorations, service of refreshments, programme, even the dress of the musicians were in keeping with the general "costume" idea of the evening, members of Stewart Widdess' Silver Slipper Orchestra, which provided excellent music for the entertainment, wearing costumes which carried out the rural idea injected by the decorations of grains and pumpkins. The programme of dances was an active one, and refreshments were served in specially made, brightly-colored paper containers. Judges of the costumes were Messrs. A. J. Reynolds, J. J. Southern, and V. McCabe, and prize-winners were: Mr. and Mrs. J. Bowen as the best married couple, Miss O'Keefe as the best-dressed lady, Miss Myra Moloney ladies' comic, George Rutherford as best dressed man, and Clare Wolff as men's comic. The arrangements were in the hands of an energetic committee, headed by A. Costillo, Grand Knight, F. J. Overend, Deputy Grand Knight, and V. McCabe, convenor of the Entertainment Committee.

Evening Examiner Fashion

For Evening Wear

There is no style more attractive and becoming for the Miss than the period frock and the one pictured here is particularly charming. The skirt dips at the back and is shirred at the top to a fitted bodice, and the wide band on the skirt and the pointed yoke may be of contrasting material or lace. In View A a large bow of wide ribbon is arranged at the left side and in View B narrow ribbon forms a girdle and is tied in a chic bow at the front. No. 1677 is in sizes 16, 18 and 20 years. Size 18 (36 bust) requires 2½ yards 36-inch, or 2¼ yards 54-inch material, and ⅞ yard 36-inch contrasting material and 3 yards wide ribbon for View A; 4 yards 6-inch lace and 1½ yards narrow ribbon for View B. (Price 20 cents the pattern.)

The secret of distinctive dress lies in good taste rather than a lavish expenditure of money. Every woman should want to make her own clothes, and the home dressmaker will find the designs illustrated in our new Fashion Book to be practical and simple, yet maintaining the spirit of the mode of the moment. Price of the book 10 cents the copy.

Pattern Purchase Coupon

Address Fashion Department, Evening Examiner

No....., Street.....

Name .....

Pattern No..... Size.....

Town .....

Province .....

Amount Enclosed .....

Price 25 Cents Each—Coin Preferred

A Sure Relief for Women's Disorders—10 Days' Treatment Free

Orange Lily is a certain relief for all disorders of women. It is applied locally and is absorbed into the suffering tissue. The dead waste matter in the congested region is expelled giving immediate mental and physical relief; the blood vessels and nerves are toned and strengthened; and the circulation is rendered to normal. As this treatment is based on strictly scientific principles and acts on the actual location of the disease, it cannot help but do good in all forms of female troubles, including delayed and painful menstruation, leucorrhoea, falling of the womb, etc. Price $2.00 per box, which is sufficient for one month's treatment. A Free Trial Treatment, enough for ten days, worth 75c, will be sent Free to any suffering woman who will send me her address. Enclose 3 stamps and address MRS. LYDIA W. LADD, Dept. 1, Windsor, Ont. Sold by leading druggists everywhere.

ORANGE LILY

SAINT and SINNER

By ANNE AUSTIN

(Continued from yesterday.)

Cherry hardly waited until the last note of the strange duet had died away before running toward Rhoda, her hands outstretched, excitement blazing in her golden eyes.

"Where in the world did you learn to sing like that?" she demanded. "Why, Rhoda, you're a genius! Do you hear—a genius! Didn't you know?"

Rhoda, flushing and laughing a little in confusion, gave her hands to Cherry, apparently more delighted at Cherry's friendly overtures than at her praise of her singing.

"I didn't learn," she confessed shyly. "I never had a singing lesson in my life. I just sing."

"But good heavens!—Faith, Bob," she whirled upon her sister and brother-in-law, who were watching the tableau with amazement and amusement. "Tell her how marvelous her voice is! Tell her! The little idiot! How she can have a voice like that and be so calm about it——!"

"Tell us all about it, Rhoda," Bob suggested. "When did you first know that you could sing?"

"Come over here and sit down, Rhoda," Faith interrupted, patting the couch on which she and Bob sat hand in hand. "Of course we'll be thrilled to tears. I never heard a more beautiful voice in my life."

Rhoda took the proffered seat diffidently, her cheeks scarlet with embarrassment and pleasure.

"Mama always said I could sing before I could talk," the girl began diffidently. "Pop—I mean my father gave her a phonograph when I was a baby and she used to entertain me by playing records. I liked the singing ones best and she said I could carry the tune and sing along with the singer that made the record, before I could understand or pronounce the words. I only tried to sing the soprano records, she said. And they noticed that I imitated the voice of the singer almost exactly, even when I was just a tiny girl."

"Good Lord!" Bob ejaculated under his breath. "And didn't they give you lessons, child? Didn't they realize that you have a God-given voice?"

"Don't, honey," Faith whispered warningly. "You may raise her hopes too high."

"Of course I'm no judge of music," Bob hastened to add. "But when you can sing as you did to-night— What does your brother say?"

"He likes to hear me sing," Rhoda laughed shyly, "but he thinks I'm just a good imitator. I can't sing by myself, without the phonograph record, I mean. I just sing with it. I can't explain, but I feel helpless without the other singer's voice to guide me. Nils thinks it's just a trick and that I wouldn't do very well by myself, even if I had lessons."

"Nils is crazy!" Cherry exclaimed violently. "I'd like to tell him a thing or two. I'm so excited I can hardly stand it! Listen, Faith," she appealed to her sister. "Let's send for this Nils idiot and make him give Rhoda lessons. She can live with us and earn her board by helping you, just as one of the family. Wouldn't it be divine if we'd discovered a great genius? I guess that would get us some fame of the right kind! Oh boy!"

(To be continued.)

Kaiser's Sister Wed to Russian

BONN, Germany, Nov. 19 (Canadian Press).—Princess Victoria Schaumburg Lippe, sixty-one-year-old sister of the former German Emperor, and Alexander Subkoff, twenty-seven-year-old Russian emigre, were married in a civil ceremony today. Subkoff come of a good Russian family, but of recent years has been a dishwasher in motels and a motion picture extra.

JEWELRY STOLEN.

Goods Worth $1,000 Taken From Brantford Store.

BRANTFORD, Ont., Nov. 19 (Canadian Press). — The second theft within a week took place last night when a thousand dollars worth of goods was taken from J. H. Young's jewelry store.

CONDITIONS THAT CALL FOR A TONIC

Symptoms That the Blood is Thin Should Not Be Neglected.

Weak, lacking in strength, energy and ambition, nervous, sleepless, poor appetite, digestion disturbed—these are the symptoms of a great majority of people who have been benefited by the use of Dr. Williams' Pink Pills. The great value of this medicine in cases of this kind is proved by the statement of Mrs. W. Hensher, Kingston, Ont., who says:—"Following a severe cold I was left in a run-down, nervous condition; I had pains in the back and limbs and could scarcely move about. I did not sleep well at night and was despondent and discouraged. I decided to try Dr. Williams' Pink Pills and can truthfully say that after the use of six boxes, the change in my condition was nothing short of marvellous. The pains vanished, I slept well, had a good appetite, and in every way felt well and strong. I also gave the pills to my daughter who was in an anaemic condition and feeling quite miserable, and in her case, too, they restored health. I hope my experience may help some other weak person."

Dr. Williams' Pink Pills are sold by all medicine dealers or sent by mail at 50 cents a box by The Dr. Williams Medicine Co., Brockville, Ont. A little book, "Building Up the Blood", which contains many useful health hints, will be sent free on request.

WHO WROTE THIS ?

(Copyright, 1927, by The McClure Syndicate, Inc.)

1—"Virtue and vice had boundaries in old time,
Not to be passed."

2—"It is good
To lengthen the to the last a sunny mood."

3—"The booby father craves a booby son,
And by heaven's blessing thinks himself undone."

4—"From labor health, from health contentment spring;
Contentment opes the source of every joy."

5—"When all the blandishments of life are gone,
The coward sneaks to death, the brave live on."

6—"So shows a snowy dove trooping with crows."

7—"For books are as meats and viands are; some of good, some of evil substance."

8—"No eye to watch, and no tongue to wound us;
All earth forgot, and all heaven around us."

Answers to To-day's Questions.

1, William Cowper; 2, J. R. Lowell; 3, Edward Young; 4, James Beattie; 5, George Sewell; 6, Shakespeare; 7, John Milton; 8, Thomas Moore.

KITCHEN TOWELS.

Keep paper towels in the kitchen for the children or yourself. They save the time of laundering cloth towels and are more sanitary.

DRESS

By MARY MARSHALL

This long-sleeved theater frock is of wine-colored transparent velvet with a girdle fastened with a rhinestone buckle.

Ten or twelve years ago the sleeveless dress for theater wear was something of a novelty. There were then many women who clung to the old notion that while real evening dress of the sleeveless, low-necked variety was the only thing appropriate for the opera a less formal sort of evening dress was more suitable for the theater. And now interestingly enough the long-sleeved theater dress has been revived and since no one now questions its smartness many women admit that they really like it better than the frock without sleeves. There are always draughts to consider, and if one does not sit in a box it is rather awkward to manipulate the folds of a scarf or evening wrap.

The question of what to wear for the theater of course depends very much on circumstances. To wear elaborate, formal evening dress when sitting in a cheaper seat with an escort who has not changed to evening dress would be in as poor taste as to wear informal dress when sitting in a box with the men of the party dressed for the occasion.

When the formal low-cut evening frock a shawl is often worn in addition to the more substantial wrap. Many of the newest shawls are simple squares of silk of beautiful color, their sole ornamentation being deep, intricately tied fringe.

A notably well-dressed woman chose for formal wear the other evening a decollete gown of black transparent velvet banded with rhinestones, under a wrap of rose and metal brocade, with a shawl of rose-colored silk. Silver slippers with nude stockings, a small pouchshape bag encrusted with rhinestones and jewelry of rose-colored topazes finished the ensemble.

(Copyright, 1927, McClure Syndicate.)

HOROSCOPE

The Stars Incline, But Do Not Compel

SUNDAY, NOVEMBER 20, 1927.

Both benefic and malefic aspects are strong to-day, according to astrology, but a kindly rule of the stars is dominant.

Although there is a sign read as indicating a reluctance to follow religious observances, the sway is not unfavorable to the churches.

Under this planetary government it may seem easier to contribute money than to listen to sermons.

The aspects favor charitable and philantrophic institutions, which should profit substantially from contributions.

This is read as a rarely auspicious day for visiting old friends and for forming new social ties.

There is a sign of fair promise to lovers who may find this a rare direction of the stars for all who woo.

Music to-day is subject to the best possible influences of the stars and should be especially effective in church services.

Letter-writing is unusually well aspected at this time when the mind will find the expression of thoughts easily transcribed.

Journeys begun to-day may be attended by delays and even by severe disappointments, it is forecast.

The evening is peculiarly favorable for meetings of every sort and should be a time for pleasant social intercourse.

Again a religious controversy in the press is foretold and surprising prejudices will be revealed, the seers prophesy.

Preparedness against war will continue to be a subject for discussion and peace advocates now come under an influence which is sinister inasmuch as it causes them to suffer severe criticism.

Persons whose birthdate it is have the augury of benefits through women and older persons.

Children born on this day probably will be leaders in society as well as business affairs. The subjects of this sign are usually artistic and they marry advantageously.

MONDAY NOVEMBER 21, 1927.

Astrologers read this as an unimportant day in planetary rule. A favorable aspect is strong late in the day.

The morning may not be favorable to workers who are likely to encounter causes for dissatisfaction.

Older persons should conserve the health, especially avoiding fatigue under this direction of the stars.

There is a fairly fortunate sign to-day for all who seek employment, but later in the year positions will be difficult to obtain, it is forecast.

Cities are to be overcrowded through the coming winter in which severe and uncertain weather will affect many parts of the country.

This should be a lucky rule for solicitors, or promotors who desire the assistance of capital.

Under this direction of the stars it is supposed to be especially lucky for those who bestow gifts.

The seers prophesy that reactionary influences, which they have foretold, will affect the observance of Christmas. Effort to remove the commercial trend will be made.

Merchants and manufacturers, however, may expect increase of the holiday trade this year, which should be marvelously profitable.

While American men are to cultivate all that contributes to masculine strength the women of the nation again are to adhere to the most feminine ideals, it is foretold.

In the new year, which is to write much on the pages of history, women are to accomplish remarkable things in oldtime fields of usefulness, if the stars are rightly interpreted.

Persons whose birthdate is is have the augury of great prosperity in the coming year.

Children born on this day will succeed through industry that requires brains. Boys may marry girls much their seniors.

(Copyright, McClure Newspaper Syndicate.)

Hints On Etiquette

1. Should a hostess discourage discussion among her guests at a party?
2. When should a hostess step in and divert the subject?
3. Should a person who talks well ever wholly monopolize conversation at a social function?

The Answers.

1. No.
2. When a heated argument threatens to break up pleasant companionship of a social evening.
3. No. Even if the audience enjoys it, no single person should have the entire say.

YARDLEY'S Old English LAVENDER SOAP

By Appointment

RUMBLING coaches of 1770—dust-stained weary travellers. How often, then and since, at the journey's end were they refreshed with Yardley's Old English Lavender Soap.

For, through the years, Yardley's has yielded a mellow lather of delightful creaminess—complexions have gathered from Yardley's a clinging fragrance of lovely lavender.

YARDLEY, 8 New Bond St., London, Eng.

CANADA: 358-362 Adelaide St. W., Toronto 2, Ont. U.S.A.: 18 Madison Square, New York, N.Y.

Box of 3 large cakes $1 at good drug and department stores.

The Luxury Soap of the World

WAS SO NERVOUS and SHORT OF BREATH COULD HARDLY SLEEP

Mrs. Louise Baglin, Golden Lake, Ont., writes:—"For several years I was greatly troubled with my heart. I was so nervous and short of breath I could hardly sleep at night, and if I did sleep for a while I had bad dreams.

"I managed to keep at my work, somehow, until I began to have dizzy spells which got so bad I had to give up. I used many kinds of medicine, but found no help until I got a box of MILBURN'S HEART NERVE PILLS. After the first box I found a great change, and after two boxes I was as well as I could be.

"I told my mother, who had choking sensations, about them and they helped her greatly."

Price 50c. a box at all druggists and dealers, or mailed direct on receipt of price by The T. Milburn Co., Limited, Toronto, Ont.

Old Goloshes Made Like New

IF YOUR GOLOSHES LOOK PAST REPAIR LIKE THIS

LET VENERANDA REBUILD THEM AS GOOD AS NEW LIKE THIS

Your last season's Goloshes may be delapidated and look past repairing, but don't throw them away. Bring them to us, and we'll REBUILD THEM WITH ENTIRE NEW BOTTOMS, making them sturdy and strong and weather-proof—good for many more months of hard wear.

M. VENERANDA

JUST BELOW TURNBULL'S

MODEL SHOE STORE

166 SIMCOE

THIS CANADA OF OURS— —By J. S. Morrison and Maude Morrison Stone. (Copyright)

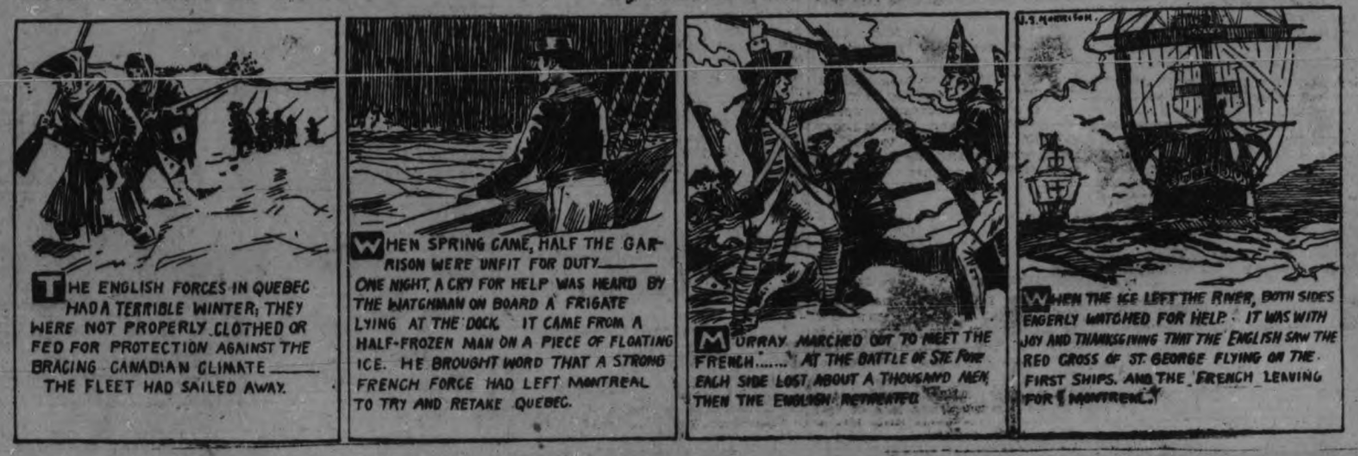

CRITIC TALKS OF COMPOSERS

Augustus Bridle Addresses Woman's Music Club on Beethoven and Schubert.

ILLUSTRATED BY SLIDES.

Speaking on "Beethoven and Schubert," at an open meeting of the Women's Music Club held yesterday afternoon in the auditorium of the Public Library, and attended by nearly two hundred people, Mr. Augustus Bridle, musical critic of the Toronto Star, gave a very informal and entertaining talk on the two famous composers, centering his attention mainly on Beethoven, and illustrating his address by lantern slides descriptive of his subject and other great musical geniuses of bygone days. Treated in a manner just a little different from the ordinary, and given in a pleasing, chatty fashion, Mr. Bridle's address was listened to with great interest.

A comparison of the influence on his age left by Napoleon and his great contemporary, Beethoven, was made by Mr. Bridle, showing the destructive effect of the work of the one and the constructive genius of the other the great composer doing much to repair the damage done to the lives and souls of men by the master-millitarist. "While Napoleon was tearing the world apart, Beethoven was bringing it together with his music.

"We are truly living in a jazz age," said Mr. Bridle. "In this topsy turvy world there are evidences of arartistic insanity around us on all sides, increasing — crescendo —, but the jazz era in music has grown out of the great sentimental epoch that was dominated by the purely sentimental song, the comic song, the coon song and the cake walk. Back through the romantic, Victorian era, through the classical age, and the period dominated by the troubadour, we come to the times of the plain song and before that to the old Greek scales. Our music of the present day is simply a constant development of the simplest forms that formed the beginnings of musical expression."

Mr. Bridle added another note of interest to his discourse by sitting down at the piano, and illustrating his words by music. He played for his hearers who joined by his request, in the singing of the old song, the music of "Swanee River," as an illustration of simple form and rhythm.

Pictures thrown on the screen included those of Jahann Sebastian Bach, for which Mr. Bridle played one of his Chorales, of Handel, illustrated by the playing of his celebrated "Largo," of Mozart, with a melody of his composition, of Gluck, with a minuet, Hayn, with a song, and Arne, composer of "Rule Britannia." A few bars from each were played to give the main theme.

Possibly in illustration of the famous saying that "Architecture is frozen music," Mr. Bridle showed several slides of famous cathedral interiors.

Going on to his main theme, the life of Beethoven, the speaker alluded to the composer's great work in life, the making of the classical forms of music merge into the romantic form which marked the evolution of the art at the time of his birth, was an epoch-making year to mankind in more ways than one. Contemporaries of this great composer were Napoleon Goethe, Schiller and Dr. Johnson with a following on in poetry of Shelley, Keats, Wordsworth and Coleridge. It was a time of breaking away from old ways and Beethoven was an unconscious instrument working in the midst of a great cycle of world-forming forces. The work that Napoleon did is forgotten in the minds of men. "How many of you can remember any of the battles that Napoleon fought, except Waterloo, the one he lost?" asked the speaker, while the work of Beethoven in moulding and healing the stricken forces of a devastated world is remembered in the centenary which has been celebrated with vigor during the whole of this year. To Beethoven was given the task of creating music that would reflect the feelings and aspirations of the man of the day in which he lived—the forerunner of the great romantic epoch.

Giving in graphic, curt sentences a pen picture of the master composer, Mr. Bridle described him as a complex being, who was unable ever to understand his own nature. Ruled by impulses that led him at times to shout and roar in his own room, in an effort to express the music that filled his being, unromantic and unable to inspire love in the opposite sex, a nature-lover at all times, strong, rugged four-square, dominant and rather unprepossessing, tortured, one might say, by the force of the genius that struggled within him for expression, Beethoven lived a strange life. He was democratic in spirit, refusing to recognize superiors other than himself religious in his own way, building up for himself a mode of worship that departed from the forms of the Catholic belief, in which he was raised, and yet adhered to its main tenants, and in politics so much a believer in equality he tore up a composition dedicated to to Napoleon when he saw that the man he had believed a deliver of mankind was fast becoming its tyrant. He was, in a word an individualist. Pictures of the places where he dwelt in Vienna showed he did not lack for the squalid atmosphere of poverty and dirt that is sometimes considered necessary as Mr. Bridle remarked, for the proper development of genius of any sort.

The "Hymn of Joy," written by Schiller, with musical notation by Beethoven, was played by Mr. Bridle, also excerpts from the Adagio movement of the Sonata Appassionata, from the Sonata Pathetique and the Moonlight Sonata.

Alluding to the deafness which tortured and harassed Beethoven during so many years of his later life, Mr. Bridle spoke of its peculiar compensation in the fact that he was enabled to do some of his best work after this affliction shut him off from the sound of his beloved music, and to the conflict aroused against the Creator by this trial, a conflict which never left the bosom of the man during his lifetime. His struggle against the immutable forces of destiny was manifested in the last hours of his life, when he shook his fist at the raging elements without, in great contrast to the peaceful death of his milder contemporary, Schubert.

Of Schubert, Mr. Bridle spoke briefly, referring to his great prolific quality as a composer. Six hundred songs flowed from his pen during his lifetime, for many of which he received the small sum of twenty-two cents, selling their rights for many years to a publisher for this contemptible amount.

Schubert and Beethoven, although both residents for many years of Vienna, seldom met. Schubert recognized well the genius of his great contemporary, but was of a shy, reserved disposition, spending much of his time in the coffee houses with his chums. Like Beethoven, he never married. He was an indefatigable searcher after good words and ransacked literature for expressive words for the songs to which he set music.

"Even in that day," remarked Mr. Bridle, "the words for many beautiful songs were very poor. Like our modern songs, the words of some of which are rotten. Leave the words out, and you could stand the music in many instances."

Schubert was so filled with music that he composed incessantly and at all moments. He even went to bed wearing his spectacles, so that he might be saved the trouble of donninb them in the morning, before starting to compose.

With Miss Mary Agnes Logan at the piano, illustrating some of the beautiful backgrounds of music that Schubert provided for his songs, Mrs. Dorothy Allan Park sang two of the numbers to which he has set accompaniments, the "Ave Maria" and the "Weigenleid," or "Slumber Song." Seldom has Mrs. Park's fine voice been heard to better advantage than in these two numbers, with the melodious Latin of the beautiful prayer to the Blessed Virgin and the soothing cadences of the old German lullaby, was wonderfully interpreted in the pianissimo effect given both songs by the singer. An extremely artistic rendition combined with the pure, clear quality of the soprano voice to make these real gems of song. The violin obbligato for the "Ave Maria" was played excellently by Arnold Spencer, using muted strings.

At the conclusion of his address, Mr. Bridle thanked his audience characteristically for their close attention. "I have seldom had an audience that made less noise," he said, probably appreciating a quality in local audiences that is very apparent at most public meetings, an attribute of careful and considering attention to the speaker's remarks or music. It has been said by visiting artists and performers that Peterborough audiences are cold and chary of applause, but it can never be said that they are inattentive.

The president of the Music Club, Mrs. J. Forbes Allan, expressed the appreciation of the members to Mr. Bridle for his entertaining address, also expressing thanks to Mr. R. Haddow of the Heintzman Company, who loaned the piano; to Miss Logan and Mr. Spencer, and to Mr. V. Henry, who operated the slides in his usual proficient manner.

Four Months in Hospital Didn't Help Rheumatism

T-R-C's did, giving immediate relief

What a cruel disease Rheumatism is! Albert Richardson, 3457 St. Urbain Street, Montreal, was in despair with it. He suffered terribly, spending four months in hospital without relief from the nagging torment.

Then along came a friend suggesting Templeton's Rheumatic Capsules. Mr. Richardson refused. He had no faith in anything. But the friend persisted, practically forcing T-R-C's on Mr. Richardson, who later wrote us:

"I had been suffering terribly from rheumatism for 18 months. After leaving hospital, where I had been 4 months, I was obliged to use a stick.

"One day a friend of mine, seeing me suffering, induced me to take three doses (6 capsules, which he gave me) of Templeton's Rheumatic remedy. They worked like magic. I was so pleased that I used two large-sized boxes and am now completely well.

"I strongly recommend T-R-C's."

Here is good common sense advice for you, if your body is tortured by Rheumatism. Ahead are cold, damp, stormy days, weather that aggravates Rheumatism. Be wise. Lay in a supply of T-R-C's. Get rid of that Rheumatism NOW. Enjoy life. T-R-C's help your body threw off those poisons which cause Rheumatism, Sciatica, Neuralgia, Neuritis, Lumbago, etc. You can take T-R-C's without fear. HARMLESS; entirely free from habit-forming drugs. 50c and $1 at all druggists. 178

T-R-C's TEMPLETON'S RHEUMATIC CAPSULES

"Y" SWIMMERS

(Continued from Page 1)

three little girls taking part, was much enjoyed by the audience, and the little things were tiny exponents of the excellent tuition given by Miss C. Littlefield, physical directress of the Y.W.C.A., to whose careful training and constant attention is due the expertness and lack of fear with which even these little bits of humanity face the water and go through races and diving stunts. This cup was won by small five-year-old Marjorie Boyle, daughter of Mr. and Mrs. Harry Boyle, with her sister, Dorothy, and small five-year-old Evelyn Hill, as close competitors.

Other trials of skill and speed were in the Junior Race, a contest of twenty-five yards for girls under twelve years of age, won by Mary Kingsbury; the School Girls' Race, for contestants over twelve years of age, won by Viola Harvey; the Babies' Race, won by Marjorie Boyle, with Evelyn Hill, second, and Swimming under water, won by Mary Brooks. Swimming under water to collect plates was a difficult feat won by Sadie Levine, and Ina Terrace won the contest with hands and feet tied.

A good deal of amusement was given the audience by various humorous races, such as the egg and spoon event for seniors, won by Jean Harvey; the tub chariot race, won by Margaret Rogers and Ruth Sutton, carrying in a tub little Frederick Fowler, a small boy whose antics in the pool added to the joy of the evening; the umbrella race, won by Gladys Johnson, in which the words of the mother's famous admonition to her swimming daughter were remembered in the admonition "Dont' get your umbrellas wet"; the candle race, won by Margaret Rogers; the umbrella race for seniors, won by Ruth Sutton, and the blindfold race, won by Viola Harvey. A relay race was another exciting event.

An instance of the skill of Miss Littlefield in teaching her girls was instanced last night in the excellent work in the pool done by a deaf and dumb pupil who has been taught swimming by the sign language

In the absence of Mayor Holloway, the chair was taken last night by Rev. J. D. Paterson. The presentation of prizes was made by Miss E. Morrow. Judges were Rev. J. D. Paterson and Dr. J. J. Craig, assisted by Dr. N. H. Sutton, C. H. Rogers and I. McNabb The Kiwanis Club takes a direct interest in the swimming classes of the city.

Marchers Well Fed In Aristocratic Town

MAIDENHEAD, Eng., Nov. 18. (Canadian Press.) — Much to their surprise, A. J. Cook's little "Cozey's Army" which is marching on London to tell Parliament of the troubles of unemployment in the Welsh mining district, were given the best supper, beds and breakfast that they have encountered since their trek started, in this aristocratic town on the Thames. Each marcher was also given a gorgeous red lapel ribbon

The men's breakfast consisted of sausages, mashed potatoes, bread and butter, and tea, with loads of sugar, which was a great treat. Sympathizers from the working districts here accompanied the marchers for a few miles when they took the road to-day for Slough. The little army probably will get to London by the end of the week.

TO BUY NEW CAR FOR DETECTIVES

Mayor and Chief of Police Committee To Purchase Light Automobile.

COAL CONTRACT LET.

Mayor Holloway and Chief Constable Samuel Newhall were appointed a committee at the meeting of the Police Commission this morning to consider the purchase of a light car for the Police Department. Chief Newhall reported that the old car had gone nearly 40,000 miles, and in the near future the purchase of a new car would have to be considered. He suggested that as the work of the Department requires two cars, the old car might be overhauled and a light car purchased for the detectives in their work and for other light police work in the city.

The contract for twenty-six tons of egg coal and four tons of nut coal for the heating of the Police Station was given to Sanitary Ice Company.

The Chief was authorized to purchase the necessary winter clothing for the members of the police force. The Peterborough Automobile Club wrote the Commission suggesting centre suspension lights at six of the main street intersections of the city. The letter was received as the matter at present is being dealt with by the City Council.

The correspondence received from the Board of Health regarding the unsanitary condition of the Police Station will be forwarded to the City Trust, with the recommendation that such steps as are necessary be taken.

The question of insurance for the police force was left with the Mayor and the Chief of Police. The plan proposed is a $2,000 twenty year endowment policy, with the premium on $1,000 paid by the city and the premium on the other $1,000 paid by the policemen themselves. This [illegible] endorsed the plan, but it was turned down in the City Council. The matter will be brought up again at the December meeting of the City Council. The total expenditure of the Police Commission up to the end of October was $19,616.31.

Old Country Soccer Results

LONDON, November 19 (Canadian Press Cable). — Football games played in the British Isles to-day resulted as follows:

English League, First Division.

Birmingham 1, Arsenal 1.
Blackburn Rovers 1, West Ham United 0.
Bolton Wanderers 3, Portsmouth 1.
Cardiff City 4, Derby County 4.
Everton 0, Sunderland 1.
Huddersfield Town 3, Bury 0.
Manchester United 3, Aston Villa 1.
Middlesborough 1, Liverpool 1.
Newcastle United 1, Burnley 1.
The Wednesday 1, Leicester City 2.
Tottenham Hotspurs 2, Sheffield United 2.

English League, Second Division.

Blackpool 0, Leeds United 2.
Bristol City 1, Preston North-End 3.
Chelsea 2, Nottingham Forest 1.
Clapton Orient 0, Manchester City 2.
Grimsby Town 3, Portvale 0.
Notts County 9, Barnsley 0.
Oldham Athletic 3, Wolverhampton Wanderers 0.
Reading 5, South Shields 1.
Southampton 5, Fulham 2.
Stoke City 1, Swansea Town 1.
West Bromwich Albion 1, Hull City 1.

English League, Third Division (Northern Section).

Barrow 1, Crewe Alexandra 1.
Bradford 0, Doncaster Rovers 2.
Chesterfield 0, Higanboro 0.
Durham City 1, Hartlepool United 0.
Nelson 3, Halifax Town 2.
Rochdale 3, Bradford City 3.
Rotherham United 0, New Brighton 0.
Southport 3, Lincoln City 1.
Stockport County 3, Ashington 0.
Tranmere Rovers 3, Darlington 1.
Wrexham 0, Accrington Stanley 1.

English League, Third Division (Southern Section).

Brentford 4, Walsall 1.
Bournemouth and Boscombe 2, Merthyr Town 1.
Brighton and Hove 4, Plymouth Argyle 1.
Crystal Palace 2, Newport County 0.
Exeter City 0, Swindon Town 0.
Luton Town 6, Gillingham 1.
Millwall 9, Coventry City 1.
Northampton 2, Charlton Athletic 1.
Norwich City 1, Watford 1.
South-End United 2, Bristol Rovers 1.
Torquay United 1, Queen's Park Rangers 0.

SCOTTISH LEAGUE
First Division

Celtic 1, Cowdenbeath 1
Dundee 3, Hamilton Acads. 1
Dunfermline A. 0, Raith Rovers 4
Falkirk 1, Rangers 2
Hearts 3, Aberdeen 0
Kilmarnock 3, Clyde 0
Motherwell 3, Bonness 2
Partick Thistle 2, St. Johnstone 2
Queen's Park 6, Hibernians 2
St. Mirren 2, Airdrieonians 2

Second Division

Albion Rovers 0, Morton 0
Armadale 2, Third Lanark 2
Arthurlie 3, Forfar Athletic 0
Bathgate 2, Alloa 0
Dumbarton 2, Ayr United 0
East Fife 2, Dundee United 1
King's Park 5, Clydebank 1
Leith Athletic 2, East Stirling 3
Queen of South 6, St. Bernard 3
Arbroath 3, Stenhousemuir 0.

The term "pasteurized milk" is derived from the name of the discoverer of the method, Louis Pasteur, the famous French scientist.

Intense Pains in the Back

This remedy gave great relief

Recommends it to hundreds of people

Wm. Hollis, Birmingham, England, learned of Gin Pills in Montreal, ten years ago. He suffered intense pains in the back, caused by deranged kidneys. Gin Pills were recommended to him. He writes:

"I had great relief from kidney trouble after using Gin Pills. I have recommended them to hundreds of people in England and Scotland. I have given many Gin Pills to people troubled with their backs, and everyone has given them the best of recommendations.

"A friend of mine, Wm. Osbund, of Birmingham, suffered a long time with rheumatism and swollen feet. I gave him twelve Gin Pills and for the last year he has felt no pain.

"Thanking you and Gin Pills for the relief given me and scores of others that I recommended them to."

If you have pains in the back, swollen feet or hands, brick dust deposits, constant headaches, failing appetite, suppressed or too frequent urination or feel dizzy, look to your kidneys. Deranged kidneys lead to sciatica, rheumatism, lumbago and other painful maladies. Get a box of Gin Pills at once. 50c at all druggists. National Drug & Chemical Company of Canada, Limited, Toronto, Canada. 129

Financial News and Views

Latest Comment on Grain and Industrial Markets. | Closing Quotations on the Principal Active Stocks.

Quotations Over Stobie, Forlong and Co. Wire.

CANADIAN STOCKS.

	High	Low	Close
Arnolds	16	..	..
Brazilian	211⅞	210	210¾
Canada Malting	34	33½	33⅞
Int. Nickel	67¾	..	..
Ind. Alcohol	43⅝	43¼	43⅝
City Dairy	208	205	208
Dom. Stores	93	..	..
Hiram Walker	59¼	..	..
Brit. Amer. Oil	35⅝	35⅛	35⅛
Seagram	22	..	..
Imperial Oil	61	60¾	61
Int. Petroleum	33½	33⅛	33¼
Shredded Wheat	70	69½	70
Twin City	46½	..	..
Massey Harris	38	37½	38
Page Hursey	85½	..	..
Carlings	32⅞	30¼	31¾

MINING STOCKS.
Gold.

	Asked	Bid
Apex	5	4½
Argonaut Gold	42	41
Atlas	4½	4¼
Baldwin	4	3¾
Barry Hollinger	130	129
Bidgood	180	179
Chaput Hughes	12	11¼
Columbus Kirk	8½	8¼
Goldale	49½	49
Gold Hill	31	30½
Hollinger	1750	1730
Kirkland Hunt	30	29½
Kirkland Lake	277	275
Lake Shore	2765	2760
McIntyre	2875	2800
Porc. Crown	7½	7
Premier	240	235
Preston	5	4⅞
Teck Hughes	1198	1190
Tough Oakes B	65	64½
Vipond Cons.	100	98
W. Hargreaves	750	745

Silver.

Beaver	225	224
Capitol	21	20
Castle	87	85
Coniagas	480	460
Everett	3⅜	3
Keeley	85	84
McKinley-Dar	18½	18
Millcrest	9⅝	9½
Mining Corp.	470	465

Unlisted.

Amulet	550	547
Area	46	44
Laval-Quebec	36	35
Noranda	2640	2630

CHICAGO WHEAT.

	High	Low	Close
Dec.	127⅝	126½	126⅝
Mar.	131½	130⅝	130⅝
May.	134½	133⅜	133⅝

CHICAGO RYE.

Mar.	107	106¾	106⅝
Dec.	104⅝	103⅝	103½
May.	108⅛	107⅛	107¼

CHICAGO CORN.

Mar.	91⅜	90½	90⅝
Dec.	87⅞	86⅜	86⅜
May.	94½	93½	93⅝

CHICAGO OATS.

Mar.	51½	51	51¼
Dec.	49⅜	49¼	49⅜
May.	52⅝	52⅛	52¼

WINNIPEG WHEAT.

Dec.	131⅞	131¼	131⅛
May.	136½	135⅝	135⅝
July.	135⅞	135⅛	135⅛

Big Turnover Registered Bidgood Climbs Twenty

TORONTO, November 19. Canadian Press. — Sales topped the two million share mark in the hectic session of the Standard mining exchange this morning, when the higher priced issues continued to firm and occasional soft spots broke out in the list. One of the session's strong spots was Bidgood which climbed 20 at 1.79 on the heaviest turnover of any stock on the board. Amulet, Barry Hollinger, Crown Reserve, Potter Deal, Laval Quebec, Tough Oakes and Amity Copper, all had considerable gains. Kirkland Lake eased 7 at 275 and Teck Hughes was 5 lower at 11.95 while Area lost 13 at 45.

Demand For Wheat Leads To Higher Price

CHICAGO, November 19. — Unexpected higher prices at Liverpool led to an early upturn to-day in the wheat market here. The Liverpool advance was ascribed to speculative buying and to the scarcity of sellers. Opening 1-8c to ½c higher, Chicago wheat reacted a little but then hardened again. Corn, oats and provisions were also firmer. Corn started unchanged to ½c up and later held near to initial figures.

Heavy Dealings Recorded In Many Liquor Stocks

TORONTO, Nov. 19. — (Canadian Press.)— Heavy dealings in distillery and liquor stocks and activity in Brazilian, Massey Harris and Canners Preferred in regular list, were high lights of the week's closing session of the Toronto stock exchhange. Brazilian climbed 1¾ at 210¾, Canners Preferred two at 113 and Massey Harris 2¾ at 38. Carlings led liquors both in strength and activity with 1¾ point gain at 31¾. Canadian Malting and Canadian Brewing were fractionally higher and Hiram Walkers steady. The Oils were unsteady, British American being unchanged at 35½, McColl a half lower at 54 and Imperial a half higher at 61. Int. Petroleum lost fractionally.

Many Issues Mount To New High Levels

NEW YORK, Nov. 19.—(Canadian Press.)—Speculators for advance retained control of price movement in to-day's stock market, which was unusually broad for a half holiday session. More than a score of issues mounted to record high levels, on gains running as high as seven and a half points. General Motors and United States' Steel Common received better support than they had earlier in the week. List of new highs included such diversified issues as Sears Roebuck, Reynolds Tobacco, B, Brooklyn Edison, National Biscuit, International Paper, Shubert Theatres, Congoleum and Inter-Continental Rubber. A jump of more than five points in Rutland Preferred and new highs by Norfolk and Western and New Haven Preferred featured the rail group. The closing was strong.

Better Equipped Than Ever

We greatly appreciate the Wonderful Patronage we have enjoyed from Automobile Owners of all makes of Cars in connection with our

REPAIR DEPARTMENT

Just recently we have installed a new "LISLE VALVE FACER," so as to ensure absolutely accurate engine work, and we are now prepared, more than ever, to take care of every detail on all makes of motors.

We do Upholstering, Top Repairing, Side Curtains, Cushions, Slip Covers and everything of this nature.

We also do OVERHAULING and REPAIRING work to All Makes of BATTERIES. All kinds of RADIATOR, REPAIRING, OVERHAULING, and PAINTING.

Heated Storage at Very Reasonable Rates.

ALL WORK PROMPTLY TAKEN CARE OF.

J. J. DUFFUS, Limited

2d-120

DAIRYMEN HERE NEXT TUESDAY

Members of Ontario Association Will Visit De Laval Plant.

COME FROM TORONTO.

The delegates to the Dairymen's Association which is meeting in convention in Toronto next week will be the guests of the De Laval plant of this city on Tuesday, November 22. Over 250 delegates are expected to come to this city on a special train, arriving here about 11.00 o'clock in the morning. The De Laval Company will take the men to the Empress Hotel for luncheon after which they will be taken through the local plant and then taken for a drive around the city. A dinner will be held in the Empress Hotel at night, after which the delegates will return to Toronto.

Merchants and those having flags are asked to make Peterborough as bright as possible for the visitors who come from all parts of Ontario.

MANION DENIES QUARREL RUMOR

Refuses To Confirm or Refute Talk of Resignation.

TORONTO, November 19 (Canadian Press).—Over long distance telephone from Fort William to-day the Hon. R. J. Manion declined to deny or confirm reports that he would resign from the Ontario Liquor Control Board. He merely reiterated the statement that he had not quarreled with D. B. Hanna, the chairman.

Yacht Breaks Bridge; Grain Boats Held Up

Montreal, November 19.—Canadian Press. — Some 25 grain boats from Port Colborne remain tied up at the entrance to the Lachine canal through wrecking of Blacks bridge in the centre of the city, struck by the New York pleasure yacht Vidor, yesterday. The officials expected to get the bridge working again and out of the way of freighters late to-day.

GILES MAKES FALSE START

Turns Back On Encountering Bad Weather Over Pacific.

MADE GOOD TAKE-OFF.

SAN FRANCISCO, Nov. 19.—(Canadian Press)—Capt. Frederick Giles, British aviator, returned to-day after starting off on a projected 9,600 mile flight to New Zealand via Honolulu. He found conditions too bad. This is 2,400 miles away. He had no navigator, life raft or radio, flying alone.

The plane Wanda got off to a bumpy start at 8.17 a.m. Pacific time, for the long journey. In spite of the heavy load of fuel which it carried the take-off and fight for altitude were made without trouble. The machine was a Hess biplane built in Michigan.

The lone flyer took off on the long journey, which has taken the lives of six aviators and a woman, in spite of warnings of the weather bureau that the weather conditions were bad. About all he had for safety was the plane itself, a life belt, and signal flares. He had food and water to last three weeks. He was born in Norfolk, England and is thirty years of age.

COLDS THAT DEVELOP INTO PNEUMONIA

Persistent coughs and colds lead to serious trouble. You can stop them now with Creomulsion, an emulsified creosote that is pleasant to take. Creomulsion is a new medical discovery with two-fold action, it soothes and heals the inflamed membranes and inhibits germ growth.

Of all known drugs, creosote is recognized by high medical authorities as one of the greatest healing agencies for persistent coughs and colds and other forms of throat troubles. Creomulsion contains, in addition to creosote, other healing elements which soothe and heal the infected membranes and stop the irritation and inflammation, while the creosote goes on to the stomach, is absorbed into the blood, attacks the seat of the trouble and checks the growth of the germs.

Creomulsion is guaranteed satisfactory in the treatment of persistent coughs and colds, bronchial asthma, bronchitis and other forms of respiratory diseases, and is excellent for building up the system after colds or flu. Money refunded if any cough or cold is not relieved after taking according to directions. Ask your druggist. Creomulsion Co., Limited, Toronto, Ont.

New Chrysler 52

So very much more for your money

$1055

Delivered at Peterboro

IN PERFORMANCE, in comfort and in luxury the New Chrysler "52" is head and shoulders above anything and everything else in its particular price field.

Not only because of its smooth speed capacity of 52 miles and more an hour; its remarkable snap and dash in getaway; and its high gasoline mileage—

But also because it is so much larger; its sturdy wood and steel body is so much more substantial; its ample seats are so much wider, deeper and more restful; its fittings and equipment are so much richer and more elegant; and its color harmonies are so much more striking than any other car with which you might contrast it.

Coupe	$1055
Roadster, with rumble seat	$1055
2-Door Sedan	$1075
4-Door Sedan	$1140
De Luxe Coupe	$1140
De Luxe Sedan	$1230

All prices for delivery in Peterboro, fully equipped and license.

New Chrysler "Red-Head" Engine—designed to take full advantage of high-compression gas, is standard equipment on the roadsters of the "52," "62," "72" and sport roadster of the Imperial "80." It is also available, at slight extra cost, for all other body types. For a reasonable charge it can be applied to earlier Chrysler cars now in use.

Great New 62 — Six body styles Priced from $1075 to $1870

Illustrious New 72 — Seven body styles Priced from $1795 to $2385

CHRYSLER

Imperial 80 — Eleven body styles Priced from $3710 to $5310

GILLESPIE GARAGE

'PHONE 950. 378 AYLMER ST., PETERBORO

Nelson Wellman, Norwood.

THE CANADIAN-BUILT CHRYSLER FOR CANADIANS

Commission Suspends Sharkey and Dundee

BOSTON HEAVYWEIGHT WILL BE REINSTATED UPON ACCEPTANCE OF NEW DATE FOR HEENEY BOUT

Surgeons Find Sharkey Suffering From Severe Finger Injury.

SUSPENSION AUTOMATIC.

Dundee Violated New York Rules in Fiasco at Los Angeles.

NEW YORK, Nov. 19.—Two prominent pugilists, Joe Dundee of Baltimore world's welterweight champion, and Jack Sharkey, the Boston heavyweight, were put under suspension yesterday by the New York state Athletic Commission, but the sting was extracted from Sharkey's ban by approval of his excuse of an injured finger for not fighting Tom Heeney at Madison Square Garden last night.

Dundee is suspended for his part in the recent fiasco at Los Angeles, where the welter king refused to go into the ring for a match with Ace Hudkins at the last minute because his entire purse was not forthcoming. Although the New York Commission does not have a working agreement with the California boxing authorities, it took the position that the participation of Dundee and his manager in a dual contract arrangement violated the New York rules and thereby subjected them to suspension here.

Although Sharkey had been declared in condition to meet Heeney by Boston examiners, two physicians of the New York Commision found the Boston heavyweight suffering from a finger injury which they considered sufficient to keep him out of the ring for the present. The commission, accepting this verdict announced that its suspension of Sharkey was automatic under the rules governing fight cancellations, but explained that he will be reinstated upon accepting a new date for a bout with Heeney.

Walt. Johnson Wanted Berth With Senators

WASHINGTON, Nov. 19.—Walter Johnson, who leaves the Nationals after 20 years of continuous service, is said to be disappointed at the final turn of events in his case.

Johnson has often expressed the desire to end his career with the club he started, Washington. It is also a well known fact that he rather cherished a desire to try his hand at managing the local club before bidding adieu to the majors.

Had Clark Griffith been in need of a manager he would have named Johnson, but with Stanley Harris, present leader, having another year to his contract, there was no place for Johnson in the managerial scheme.

Walter's future as a manager is decidedly uncertain. There are many players who fear he will be too easy with his men to get the best results.

HAS A "BABY FACE" BUT HE CAN FIGHT

BY JIMMY POWERS.

NEW YORK, Nov. 19.—Well, if we haven't got "Baby Face" back in our midst again. And it looks like the chubby cheeked little rascal is going to stay quite a spell. He has signed for three big appearances this coming winter.

The story is about Mr. James McLarnin, who is nicknamed "Baby Face" and who, among other things, is a lightweight box fighter and quite a good one too, if a sensational and totally unexpected knockout over Mr. Kaplan-the-Keed means anything.

Fight fans' tongues are buzzing as they speculate and mull over his chances with Sid Terris, Billy Wallace and Sammy Mandel, the lineup made for him this coming indoor season. His first appearance is scheduled for Detroit on Nov. 23, against Billy Wallace.

We've discovered he's a "foreign menace." Everyone figured McLarnin a Californian. He is nothing of the sort, he'll remind you earnestly. He is an Irishman and he was born in the "ould country" and came across the seas when he was a "wee bit of a spalpeen." He was born Dec. 17, 1905.

"He's one sweet kid," says Benny Leonard, the undefeated lightweight champion of the world. "He has put plenty of kick into my favorite fighting division.

"I remember boxing with him in an exhibition out on the coast. He was clever and fast then but was growing too quickly and I understand that sapped his vitality. That explains why he quit the bantam ranks and is now blossoming out as a full-fledged lightweight. He may go on and be a heavy yet—and a good one, too. He is a bit slow of foot but packs a mean punch in either hand and is SMART."

McLarnin, who stands five feet six inches, started his career four years ago. He had the usual amateur introduction and went well, shining as a "powder-puff" type.

"Baby Face" was the monicker pinned on the kid at that time. He is unusually young looking and seems to be the same Celtic type as Tunney that matures slowly.

The high spot of his opening professional year is a decision over Fidel LaBarba, and a draw with the same gentleman. He also beat Frankie Sands, Joe Dillon, Abe Gordon, Young Nationalista and Cammy Lee.

The next season he knocked out Jackie Fields in two rounds, beat Fidel LaBarba again in ten, Young

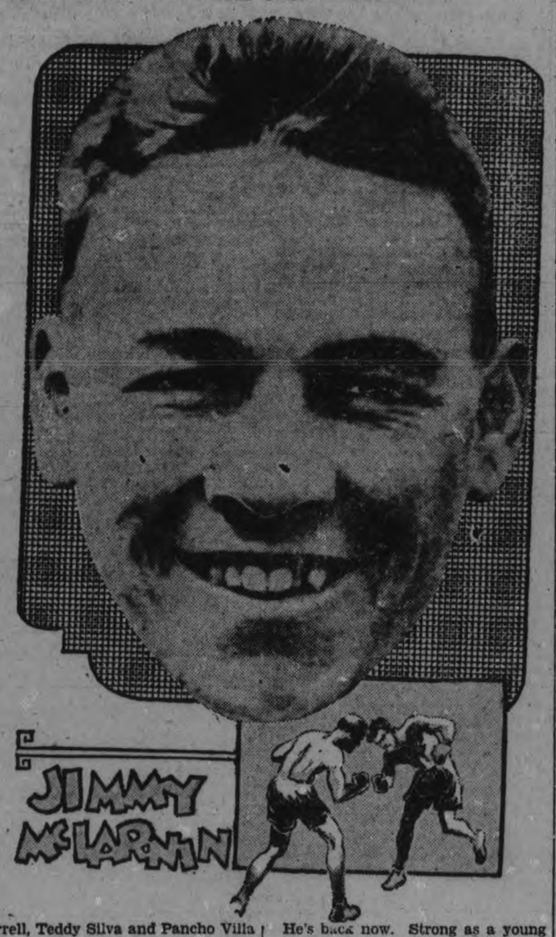

Farrell, Teddy Silva and Pancho Villa and Bud Taylor—not a bad year at that.

Then he began to grow. His ring labors became to strenuous. Taylor beat him twice, Johnny Farr and Doc Snell coped the duke over his tossed pompadour and he faded out of the picture.

He's back now. Strong as a young bull. The way he flattened Mr. Knaplan-the-Keed was a picture.

Messrs. Terris, Wallace and Mandell are ahead of him. They have not been setting the world afire of late. Maybe Benny Leonard's hunch is right. Maybe he will be the next champion. Maybe.

CANADIENS-MAROON TILT AT MONTREAL

Inter-City Battle at Canadian Metropolis Staged For To-night.

MONTREAL, Nov. 19 (Canadian Press).—Pro hockey in Montreal will strike with full force here Saturday night when the first of the six classics of the local National Hockey League campaign—the meetings between Canadiens and Montreal Maroons—will be staged before a crowd that bids fair to jam the rink to its capacity.

This year there is an additional fillip to the now annual struggle, through the donation of a trophy for the Canadien-Maroon series of games—the George Kennedy trophy—donated in memory of the late Geoorge Kennedy, former owner of the Canadiens, who died in 1921 as the result of influenza contracted in Seattle when he took the Canadiens to the Pacific Coast seaport in quest of the Stanley Cup in 1919.

With Maroons apparently stronger than last season and Canadiens rated much more effective, speculation is rife as to the possible outcome of the struggle between the two local pro teams this winter. Last year Canadiens held a distinct edge. Saturday night, however, the Canadiens will be handicapped by the injury to Howie Morenz, centre. Yesterday Morenz, his back still paining as a result of his crash in the game with the Americans on Tuesday, went out for a skating practice. It is doubtful if he will be started by Manager Cecil Hart against Montreal.

Maroons may be handicapped by an injury to Babe Siebert, whose left side was severely bruised in the game with Chicago Thursday night. Siebert did not work out yesterday with the Maroon squad, and was ordered to have an X-ray taken.

The game will introduce two new officials to the N.H.L. roster this year, Mickey Ion, leading official in the old Pacific Coast and Western Canada loops, and Louis Berlinquette, Berlinquette is a former pro. player, having been at various times with Canadiens, Montreal Maroons, Pittsburgh, Saskatoon, and last year managed Quebec in the Canadian-American League.

Gehrig Buying Home With Season's Profits

NEW YORK, Nov. 19. — Lou Gehrig, born and reared on Manhattan Island, is soon to move away from the big city, where he gained nation-wide fame as a ballplayer. But he isn't going very far away, and he will continue to cover first base and hit 'em a mile for the Yankees.

Gehrig has had a big year financially, with the winner's share of the world series pool and handsome barnstorming dividends coming to him after the regular season. He has invested in a nine-room house and some land in New Rochelle, and will soon move his parents to that city.

"It'll seem strange to live anywhere except New York," said Lou, "but I will continue to work here for some time, I hope."

Football Games

(By the Associated Press)

NEW YORK, Nov. 19. — Major games in various section today with bearing on championship situations:

East—Yale, undefeated in east, meets Harvard in an effort to keep title claims intact.

Middle West.—Illinois, undefeated in "Big Ten," favored to defeat Ohio State and clinch conference championship; Minnesota, also undefeated but tied, encounters Michigan.

Missouri Valley.—Missouri, with clean slate of four conference victories, favored to defeat traditional foe, Kansas.

South.—Unbeaten Georgia team expected to keep slate clean against Mercer; North Carolina State also meets non-conference foe, Duke, while Vanderbilt plays Maryland.

Rocky Mountain—Colorado Aggies, meeting Colorado University, and Colorado College, opposing Colorado teachers, expected to keep pace for pace in conference title hunt.

Pacific Coast—All three conference contenders in major games, Stanford playing California in main classic, while Southern California faces Washing State and Idaho tackles Oregon Aggies.

Western Conference

CHICAGO, Nov. 19 (Canadian Press).—Two of the most desperate gridiron combats in western conference history are promised for the closing chapter of the 1927 Big Ten season today, with three of the four teams involved fighting for a portion of the glory of the conference football championship.

Minnesota and Michigan wind up, temporarily, the historic annual meeting, before an indicated throng of 86,000 in Michigan's new stadium at Ann Arbor.

For four years out of the last five Michigan has held or shared the conference championship and they can throw the title into a three-way tie again, by downing Minnesota—if Illinois finally skids into defeat at the same time at Columbus.

Snow last night covered all the battle fields today, but protective coverings promised good turf.

TEAMS ARRANGE FOR QUARTERS

Orleans Trying To Get Some of Majors To Locate There.

NEW YORK, Nov. 19. — Major league ball clubs are already scratching around on maps of the southland in preparation for the spring training camp season. As usual, the big caravan will trek into Florida, but Texas and Louisiana have some bids in and California is expected to draw its usual quota of teams.

Julius Heinemann of the New Orleans club is trying to get some major league team to go to the Crescent city to train in the spring. The Boston Americans have been there in recent years but the Boston club owner and manager think their young hopefuls will thrive better in Florida. New Orleans has been so far away from the scenes of pre-season toil in the last three or four years that a team training there thinks itself isolated.

If it is impossible for a major league team to go to New Orleans, one of the class AA teams probably will train there. Some major team will drift into the city for exhibition games before starting north. It is a good intermediate point for St. Louis, Cleveland or Chicago. Cincinnati find it handy also.

There has been some talk that the Chicago Americans might desert Shreveport. Last spring their stay at Shreveport was a sad affair after the Mostil incident.

Detroit will return to San Antonio. There is no better training quarter, and the mileage, after all, is not so great for a team that is located in the west. In 1926 the St. Louis Cardinals trained at San Antonio and won a pennant. The Detroit team left San Antonio in good condition last spring but had the misfortune to run into contrary weather in St. Louis as the season opened.

The Phillies go to Winterhaven, Fla, next spring and that will leave a vacancy at Braden town, which may be taken up by the Boston Red Sox. There will also be a vacancy at Tarpon Springs because the St. Louis Browns will go to West Palm Beach to train.

The St. Louis Cardinals will train at Avon Park and the Philadelphia Athletics will again visit Fort Myers. As the Cleveland team is interested in the field at Lakeland, it is expected the new owners will send the club back to that city for training. Washington is tied to Tampa and the New York Yankees and the Boston Nationals will go back to St. Petersburg.

There is said to be some doubt about the New York Giants going back to Sarasota. That yarn starts every winter and then the Giants go to Sarasota. The Giants once received a most favorable proposition to train at St. Petersburg. This was turned down and the Yankees made a profit out of the Giants' loss.

BOWLING

WATER STREET ALLEYS

DE LAVAL LEAGUE

Foundry took two games from Plating Room last night. Ashmore high single and three, 284, 215, 132—631; Webb 205, Miller 237.

Sheet Metal won two games from Captain Wise. Murray high single 208, 196, 198—602 for high three; Kingden 207.

Tool Room took three games from Tinning Room. French high single 230, 201, 192—623 for high three; Girard, Leo, 214; Blair 214.

Office took two games from Machine Shop; Galbraith high single and three 215, 253, 230—698; Kennedy 206, Bathgate 240, Fleming 215, 224.

Machine Shop—Evans 107, 157, 147—411; Lemon 141, 110, 98—349; Galbraith 215, 253, 230—698; Cleary 173, 175, 104—452; Kennedy 206, 169, 187—562.

Office—Bathgate 186, 172, 240—598; Fleming 157, 215, 224—596; McIntyre 151, 136, 196—483; Cutmore 71, 152, 191—414; McGue 164, 232, 161—557.

Tool Room—French 192, 201, 230—623; J. Collins 125, 72, 133—330; T. Griffin 196, 132, 157—485; K. Miller 98, 136, 160—394; L. Lipsett 147, 191, 167—505.

Tinning Room—L. Gerrard 214, 157, 137—508; J. Blair 214, 166, 104—484; A. Gerrard 79, 134, 135—348; E. Lennonett 81, 139, 136—356; T. Delorme 69, 132, 90—291.

Sheet Metal—Kingdon 207, 159, 162—528; Cooper 169, 162—331; Style 171, 194—365; Coombs 146, 120, 122—388; Fowler 122, 179, 131—432; Weston 70—80; Dummy 102—102.

Capt. Wise—Murray 196, 198, 208—; Williamson 151, 171, 150—472; Miller 68, 99, 102—269; Laing 126, 143, 136—405; Wise 144, 128, 145—417.

Foundry—Ashmore 132, 215, 284—631; Howden 71, 110, 108—301; Ivenson 155, 178, 154—487; Parsons 78, 133, 131—342; Webb 205, 195, 177—577.

Plating—Smith 168, 167, 86—421; —42, 151, 96—289; Woodhouse 156, 138, 75—369; Forsyth 151, 106, 110—367; Miller 132, 162, 237—531.

CHALLENGE GAME

Between Cameron & Matthews and Mason Groceterias at Water street alleys. McDonough high single and three 193, 144, 218; Penrose 202. Cameron & Matthews sure turned the trick and won the final game by 14 pins. The scores were low, but oh what fun!

Cameron & Matthews—Cameron 105, 231, 156—492; Dugan 126, 138, 148—412; McDonough 193, 144, 218—555; Matthews 121, 158, 159—438; Warren 182—132; Walsh 197, 144—341.

Groceterias—Penrose 146, 167, 202—515; Spencer 138, 160, 155—453; Bennewith 152, 170, 146—468; Smith 98, 110—208; Mason 175, 136—311; Seabrook 163, 198—361.

MOTOR LEAGUE

Ford took three games at Water street alleys last night from Dodge. Cummings high single and three for his team 189, 225, 181—595; Fitzsimmons 234, 201, 117—552.

Ford—Cummings 189, 225, 181—595; Collins 96, 87, 183—366; Gervin 140, 152, 143—435; Juby 123, 123, 151—397; Hood 174, 113, 154—441.

Dodge—Eastwood 135, 73—208; Curtis 137, 141, 142—420; Armstrong 148, 127, 132—401; Fitzsimmons 117, 201, 234—552; Ellis 135, 135, 121—391; McGee 99—99.

DUFFUS BOWLING ACADEMY

CITY LEAGUE

Lawn Bowlers won 2; Carters won 1. High three games, Freeman 673; high singles, L. Anthony 260, 225; Fallon 249, 204, Freeman 247, 230, Routley 239, 215, Gimblett 233, Legros 215, McBride 213, Mayneard 208, 204, Green 203.

Lawn Bowlers—Routley 215, 197, 239—651; Fallon 249, 190, 204—643; Mayneard 185, 208, 204—597; Freeman 230, 196, 247—673; Gimblett 173, 233—406; Curvin 130—130.

Carters—H. Legros 196, 163, 215—574; McBride 213, 189, 171—573; L. Anthony 165, 260, 225—650; D. Green 203, 177, 144—524; V. Anthony 156, 196, 168—520.

London Life won 3; Rotarians won 0. High three games, Elliot 555; high singles, Elliot 214, Ballard 203, Cunningham 200.

Rotarians—Primeau 140, 109, 141—390; J. Matthews 77, 136—213; McDermid 150, 171, 164—485; Dobbin 192, 155, 178—525; A. Brown 132, 138, 131—401; G. Matthews 166—166.

London Life—Cunningham 189, 140, 200—529; Doughty 151, 175, 192—518; McGerrigle 116—116; Gray 171—171; Elliott 214, 160, 181—555; Matthews 127, 160—287; Ballard 203, 184—387.

City Officers won 2; Royals won 1. City Officers took 2 from the Royals. High three Alex. Miller 687; high singles, Alex. Miller 297, 216, Thomas 238, Naples 229.

Royals—Coursey 132, 149, 127—408; Fox 185, 190, 152—527; Dummy 137, 99, 146—392; Dummy 147, 99, 146—392; Miller 174, 297, 216—687.

City Officers—Naples 183, 135, 229—547; Maker 197, 151, 172—520; Carey 147, 143, 146—436; Puffer 168, 99, 160—427; Thomas 155, 238, 174—567.

West Ends won 3; C.P.R. won 0. High three games, Calladine 563; high singles, Gillespie 219, Drury 216, Prindible 215, Calladine 205, 204.

West Ends—Prindible 184, 150, 215—549; Calladine 154, 205, 204—563; Evans 138, 198—336; Ahern 155, 144—299; Drury 216, 145, 165—526; Cupoli 140, 167—307.

C.P.R.—J. Gillespie 166, 141, 219—526; K. Graham 122, 140, 165—427; Dummy 138, 140, 165—443; Dummy 138, 140, 165—443; Dummy 138, 140, 165—443.

Crescents won 2; Crescent Ball Club won 1. High three games, K. Mein 580; high singles J. Lebarr 221.

Crescent Ball Club—F. Jones 201, 188, 171—560; A. Brioux 100, 137, 175—412; J. LeBarr 184, 221, 87—492; J. Jones 177, 193, 93—463; K. Mein 201, 159, 220—580.

Crescents—B. Weese 190, 174, 172—536; J. Lesurf 143, 203, 115—461; U. Brioux 208, 186, 171—565; T. Martynn 169, 207, 170—546; L. Martynn 192, 103, 132—427.

LOCK WORKS LEAGUE

Team C took two games from Team A. High three games, Black 404; high single McCauliffe 150.

Team C—Shannon 91, 82, 122—295; Bonnycastle 123, 101, 96—320; G. Kent 95, 112, 138—345; McCauliffe 108, 127, 150—385; Alleway 114, 136, 148—398.

Team A—Shepherdson 98, 139, 146—383; J. Kent 85, 104, 137—326; Guerin 91, 146, 110—347; Johnson 104, 89, 114—307; Black 142, 121, 141—404.

Team D took three straight from Team E. High three games, Bagnall 603. High singles, Bagnall 207 and 201.

Team D—Prete 96, 125, 127—348; Murphy 163, 105, 165—433; Campanaro 154, 124, 137—415; Bagnall 201, 207, 195—603; Westbrook 135, 194, 183—512.

Team E—Cockerill 109, 103, 102—314; Norman 136, 87, 118—341; Attwood 130, 159, 70—359; Murray 124, 173, 175—472; Burke 114, 94, 125—333.

Team F took three from Team B. High three games, Fairs 546; high single, Fairs 206.

Team B—Jay 133, 122, 163—418; Shannon 152, 189, 97—438; Holden 49, 70, 93—212; Simonds 134, 188, 107—429; James 70, 105, 117—292.

Team F—Clancy 147, 155, 180—482; Chambers 160, 124, 160—444; Fairs 192, 148, 206—546; Nicholls 114, 174, 132—420; Dummy 125, 125, 125—375.

Inside Sportin Dope

By A Wise Cracker

Mister Sporting Editor:

Well, Mac, the pros. has pried the lid off of the hockey season, and the bugs what think they ain't nothing like the old winter game is in their glory. Our delegates to Kansas City, Mister Dwyer, Mister McLeod and Mister Ranger, ain't got into action in their own league yet, but the lads has had some exhibition stuff, and meanwhile they has been washing themselves in the Gulf of Mexico, and they was rumours that Mister Dwyer caught a tarpaulin or whatever they call them big fish that get their pictures in the Sunday papers so often. The story don't say whether Mister Dwyer caught it in his baseball mit or not. If the fish is as big as they looks in the pictures the chances is he didn't. 2 of our graduates, Mister Bailey, with the Leafs, and Mister Bogardis, with the Stratford Can. Pros., was busy this week, and both the lads done well. And Mister Pack Adams' hired help just naturally knocked Pittsburg for a row.

Locally they ain't much to record. The seniors and the Saint John's jrs. has started to work out. It is kinda gruelling labor, this stuff of training for hockey before they ain't no ice, but the lads that stick at it faithful now will find it easier when old Mister Jack Frost hits his stride. They ain't nothing better a hockey player can trot out there for the first time on skates than a healthy body in 1st class shape. The rest comes easy after that start.

The city dads next week is going to feed the senior ball team and other teams what made a good showing during the season. The Council has the right slant. While no titles was brought here, the Petes come closer than the next second to copping the senior flag from the Hams, and they give Peterborough a lotta good publicity. Other local teams done well, and it is nice to have the representatives of the people recognize what the boys has did and let them know that their work has been appreciated by 1 and all. Just now all the veterans sez they is through for keeps, but next spring ain't a million miles away, and they can't get a whole lot older by then, so the chances is when the sun begins to shine both sides off of the fence we may be able to see most of the old guard still up there taking a cut at the ball.

Well, Mac, by the time this is read Mister Mike Rodden's Tigers will have settled their argument with Queen's. I ain't going to try to pick a winner of this bout, 1st because I been guessing them wrong all fall, and 2nd cause I'm kinda interested in both gangs. They is baseball friends on the 2 linesups. Queen's has Mister Harry Batstone and Mister Bubs Britton, and the Tigers Mister Bert Gibb and Mister Tommy Languay. All 4 of them helped 1 time or another to put the skids under the Petes, but they is all 4 good fellows, and nothing but the best of luck, sez I, tho they can't all be winners.

Right now, Mister Sporting Editor, I gotta go and try and pinch a umbrella somewheres, so I'll have to cut this now.

Sportfully yours,

A. WISE CRACKER.

HAVELOCK NEWS

HAVELOCK, Nov. 19.—Mr. and Mrs. Fred Empringham of Toronto spent the week end and holiday with the former's cousin, Mrs. David Greenley.

Mr. and Mrs. George Ellis and family of Trent River have moved to town and are residing in Mrs. M. Spencer's house in Mill Lane.

Mr. and Mrs. Clarence Weymark and son, Sutherland, spent Sunday with relatives in Peterborough.

Miss Blanche Lewis has returned to Fordham, N.Y., after spending a week with relatives in town and vicinity.

Miss Ruby McIntyre of Trent River spent a few days last week with Mrs. J. M. Harrison.

Miss Winnifred Barlow of Toronto spent the week end with her parents, Mr and Mrs. S. Barlow.

Mr. and Mrs. Joseph McKay and baby and Miss Irene McKay of Galt were the week end guests of Mr. Frank McKay.

Mr. Wilson Livingstone of Toronto spent the week end with his grandparents, Mr. and Mrs. J. M. Harrison.

Mr. and Mrs. Arthur Graham and children of Galt were the week end and holiday guests of Mrs. Graham's parents, Mr. and Mrs. Joshua Parcels.

Mrs. Frank Parcels attended the wedding in Peterborough on Saturday of her niece, Miss Mae Whitney to Mr. Harold Bannon.

Mrs. Alex Kennedy and her mother, Mrs. Fry of Marmora are visiting friends in Rochester, N.Y.

Mr. and Mrs. John Acker and baby of Niagara Falls, Ont., are spending a few days with friends in town.

Miss Edith Greenley of Toronto and Mr. Philip Greenley of Sulphide were the week end and holiday guests of their parents, Mr. and Mrs. D. Greenley.

SPORT BITS

The funeral of Theodore "Tiger" Flowers will be held at Atlanta Sunday afternoon at 3 o'clock. Everybody prominent in boxing circles has sent floral offerings. The colored boxer left $100,000 to his wife and child, and he owned one of the finest residences in Atlanta.

The "Tiger" will stand as an example of the possibility of a religious man engaging in boxing or any other form of sport. It did not hurt his religious principles or practices nor did it handicap him in his fighting.

It may be news to most people not in close touch with boxing to know that a large percentage of boxers say a prayer—or many of them when in the ring. And there has yet to be found a spectator to scoff at it. Jem Driscoll, the famous British fighter, was wont to actually go down on his knees in the ring before his battles.

Chicago Black Hawks blew into Toronto late yesterday for their engagement with the Maple Leafs at the Arena to-night. There has been a complete change in the Chicago ranks since last season. Barney Stanley, one time famous western star and idol of Winnipeg, is Major McLaughlin's smiling little boy. "Barney" has rounded up a dangerous aggregation. Their draw game in Boston and the winning game they put up in Montreal marked them as a team of merit.

Not many hockey players are privilege to become the centre of international complications. But Charles "Chuck" Gardiner, the Winnipeg net minder who was secured by Chicago Black Hawks for $17,500, recently was the centre of international interest when United States immigration authorities halted him at the border. Gardiner, who is twenty-three years old, is a Winnipeg boy who played all his hockey in the prairie city. He was with the Winnipeg team last year. He weighs 147 pounds, is 5 feet 7½ inches in heighth, and is likely to replace old "Eagle Eye" Hughie Lehman, one of the old guard of hockey. Gardiner was for a time refused admission to the United States under the quota law, but finally was passed.

Win Championship

FREDERICTON, N.B., Nov. 19 (Canadian Press)—University of New Brunswick is inter-collegiate rugby champion of the Maritimes by the virtue of a most decisive victory over Nova Scotia Technical College here yesterday afternoon, the game ending 20 to 0. Six tries were scored, but Jack Babbitt converted but one of them, the greasy ball hindering his other efforts. The game started with a fine rain falling.

Matched January 6th

NEW YORK, Nov. 19 (Canadian Press).—Tommy Loughran, of Philadelphia, recognized in New York and Pennsylvania as the world's light-heavyweight champion, was matched yesterday to defend his title against Leo Lomski, Aberdeen, Washington, in a 15-round bout at Madison Square Garden on January 6.

In making the match, Promoter Tex Rickard sidetracked plans for a bout between Loughran and Jimmy Slattery of Buffalo, the champion of the National Boxing Association.

CANADA'S AGRICULTURAL JUBILEE
ROYAL WINTER FAIR
TORONTO, CANADA
WORLD'S GREATEST INDOOR EXHIBITION
North America's Foremost
HORSE SHOW
Live Stock, Poultry, Dogs
Products of Field, Dairy, Orchard and Garden
Reduced Fares on Railways
NOV. 16TH - 24TH

Vancouver Express

DIRECT SERVICE TO
Port Arthur
Fort William
Winnipeg
Regina
Moose Jaw
Calgary
Vancouver
Leaves Toronto
9.00 p.m. Every Day
Good Connections:
At Regina for Saskatoon;
At Calgary for Edmonton;
At Vancouver for Victoria.
Standard Sleepers, Compartment-Observation Car; Tourist Sleeping Cars, Diner; Coaches.
Attentive Service
Excellent Cuisine
500 Miles of Superb Rocky Mountain Scenery
Canadian Pacific Hotels at Winnipeg, Regina, Calgary, Vancouver and Victoria.
GOLF AT VICTORIA THE YEAR ROUND
Ask any ticket agent for fares, timetables, etc., or write
W. FULTON
District Passenger Agent
TORONTO
Travel CANADIAN PACIFIC

Wash Away That Itch!
One Minute Does It!
Are you tormented with the agony of a burning, itching skin which seems to defy relief? Do you suffer from eczema, pimples, ulcers, and other forms of skin troubles?
At no risk to you, we invite you to try this one minute test: Come to our store and get a bottle of D. D. D. on trial. Gently wash the itching portion of your skin with D.D.D. prescription, the antiseptic healing lotion. Then watch for results. If you do not experience that calm, cool sensation, if that itch is not stopped in one minute, just bring the bottle back and your money will be refunded at once.
D.D.D.
THE Lotion for Skin Disease
McDermid & Jury, Druggists, McDermid Drug Co., Ltd., J. P. Pond, Druggist, A. G. Harris, Lynch's Drug Store.

OUR BOARDING HOUSE — By Ahern

CAPITOL - Twice Tonight

JOHN GILBERT in "TWELVE MILES OUT"

MONDAY—TUESDAY—WEDNESDAY

The Man of Many Faces!

LON CHANEY

HIS LATEST AND MOST UNUSUAL ROLE!

IN A POWERFUL STORY OF LOVE AND REBELLION!

"MOCKERY"

ADDED STAGE ATTRACTION

TOM & JERRY

Offering

COMEDY AND MUSIC OF THE BETTER SORT

Bridge Me Another

By W. W. Wentworth

(Abbreviations: A—ace; K—king; Q—queen; J—jack; X—any card lower than 10.)

1—Holding: spades—A Q X; hearts—A Q X; diamonds—X X X; clubs—X X X X; what do you bid initially?

2—What is indicated by an encouraging discard?

3—What should you bid initially when you hold: spades—A X X X; diamonds—A K Q X X; clubs—A X X X; no hearts?

The Answers.

1—Pass.
2—Strength in suit discarded.
3—One diamond.

(Copyright, 1927, by the Ready Reference Publishing Company.)

The British treasury receives something like $50,000 weekly from the betting and entertainment tax on greyhound racing.

LAKEFIELD NEWS

LAKEFIELD, Nov. 19.—Mrs. F. C. Crawford and Miss Hazel Crawford left this week to visit friends in Detroit. Miss Crawford plans to remain in Detroit.

Mrs. Gordon Smith, of Montreal, is visiting her sister, Mrs. Lawrence Grahame.

Rev. and Mrs. T. M. Wesley spent Friday last in Norwood.

Misses Viola and Margery Graham, of Smith, spent Sunday with their uncle, Mr. Stephen Nicholls, of Hall's Bridge.

Miss May Nicholls, of Hall's Bridge, spent Monday with her uncle and aunt, Mr. and Mrs. A. E. Graham, Smith.

Miss Mary Armstrong, of North Bay, is visiting her mother in the village.

Mr. Albert Nicholls, of Bobcaygeon, spent Sunday with his sister, Mrs. Albert Graham, Smith.

Mrs. O'Toole and children, of Peterborough, are guests of the former's mother, Mrs. Moloney, Water street.

BOWLING SCORES

DUFFUS BOWLING ACADEMY

ANGLICAN YOUNG PEOPLE'S ASSOCIATION

High score, J. Grierson 535; high singles, J. Pritchard 215; J. Grierson 207. Chippewas 1; Hurons 2.

Chippewas—A. Pammett 154, 175—329; Joe Gou 155, 156, 160—471; Jack Pritchard 183, 118, 215—416; F. Shirly 90, 82, 72—244; E. Freemen 76—76; Mable Bacon 79, 83—162; Annie Shaw 99—99.

Hurons—E. Thompson 77, 112, 96—285; J. Grierson 207, 137, 191—535; V. Segwick 125, 111—236; C. Adams 103, 68, 78—249; R. G. Maniece 130, 121—251; R Kraut 132—132; C. Hope 668.

Iroquois 1; Mic Macs 2. High score, J. Stephenson 529; high singles, G. C'egg 204; J. Stephenson 202.

Iroquois—J Stephenson 202, 148, 179—529; N. Horn 125, 113; E. Rigby, E., 55; G. Clegg 127, 131, 204—462; M. Guthrie 154, 119—273; F. Park 44, 73—117; B. Graham 196, 235—431.

Mic Macs—Ross, H., 173, 136, 142—451; Payne 156, 199, 169—524; Yarn 137, 167, 101—405; Hood 49, 52—101; Nicholls 75, 85—160; Crowe 124—124; Thornton 101—101.

Crees 2; Sioux 1. High score, P. Kitchen 562; high singles, J. Cuffe 228, P. Kitchen 217.

Sioux—Miss Maconomy 53, 56, 85—194; Miss Simpson 123, 151, 88—362; Morby 82, 144, 168—354; G. Beauclere 124, 150, 189—463; T. Rye 120, 175, 137—432.

Crees—E. Brownlee 193, 108, 141—442; Russell Kitchen 137, 118, 155—410; F. Johnson 137, 99—236; J. Allen 75—75; Cuffe 228, 143, 124—495; P. Kitchen 217, 162, 183—562.

Mohawks 1; Blackfeet 2. High single Robert Kitchen 197; high single, Robert Kitchen 214; high three score, Robert Kitchen 582.

Mohawks—Earl Eames 123, 152, 126—401; Queenie Hope 72—72; Mrs. Hepburn 82, 142, 134—358; F. Pammett 119, 101, 138—358; Stan. Curtiss 176, 109, 153—438; Clemena Long 144, 112—256.

Blackfeet—Mable Scott 92, sub., 36—148; Rob Kitchen 197, 214, 171—582; M. Wilson sub., ub., 71—71; C. Allen 137, 98, sub.,—237; J. Fields 179, 177, 178—534; M. Huxley sub., 130, 49—179; F. Darrell 176, 195, sub.—371.

Senecas 3; Algonquins 0; high score, D. J. Bachelor 537; high singles, D. J. Bachelor 223; D. J. Bachelor 176.

Senecas—D. J. Batchelor 176, 138, 223—537; G. Manning 126, 136, 128—390; Bert Hayter 163, 136, 111—408; Florence Snelling 91, 69, 93—253; Miss Dorrington 32, 84, 71—187.

Algonquins—Dorothy Worboy 102, 116, 77—295; M. Fowler 138, 158, 89—585; Miss Rosko 117, 107, 109—332; Miss Williams 80, 104, 141—325; J. Young 135, 102, 145—442.

C. G. E. ENGINEERING LEAGUE

High single, J. Adams 222; high three, J. Adams 201, 222, 140—563.

Price Setting No. 2—Geo. Henry 145, 110, 89—344; S. Thompson 104, 187, 136—427; Miss McCarthey 136, 214, 149—499; Geo. Hillier 109, 137, 111—357; W. Fanjoy 173, 135, 138—446.

Price Setting No. 1—J. Adams 201, 222, 140—563; R. E. Knox 116, 174, 190—480; Miss Byers 99, 86, 140—325; T. Pacey 170, 182, 96—448; C. P. Edwards 192, 132, 191—515.

High three, Langley; high single, Langley.

Ind. Motor—Miss M. Byers 155, 147, 145—447; Saltman 154, 119, 184—457 Foulkes 171, 143, 114—428; Hinton 156, 140, 187—483; Shields 89, 166, 119—374.

Swbd. Eng.—Miss G. Byers 82, 115, 182—379; Shirley 122, 160, 175—457; Langley 181, 121, 255—557; Canning 90, 116, 140—346; Lowe 171, 169, 192—532.

Misc. vs. Industrial Control. High three, Morton 503; high single, Morton, 182.

Industrial Control—Miss Campbell 158, 158, 114—430; Miss Allison 93, 149, 120—362; Wickwire 132, 133, 144—409; Miss Reid 109, 128, 113—350; Miss Justice 141, 159, 125—425.

Misc.—Miss Quartermaine 109, 116, 98—323; Miss Shoni 129, 110, 146—385; Miss Mitchell 169, 126, 149—444; Miss Barnes 165, 123, 151—439; Miss Morton 152, 182, 169—503.

High single, Hood 246; high three, Hood 579.

A.C.—Miss Greer 111, 104, 116—331; Miss Barns 121, 114, 189—424; Miss Burchill 109, 155, 136—400; Jones 97, 118, 145—360; Stewart 174, 172, 158—504.

Lab.—Miss Thompson 56, 84, 74—214; Hanscom 76, 130, 160—366; Rutherford 166, 161, 160—487; Girvin 178, 101, 122—401; Hood 153, 246 180—579.

High three, Benson; high single, Mackness.

D.C.—Miss Simpson 105, 148, 162—415; Seaton 150, 109, 143—402; Miss Ottewell 126, 129, 138—393; Miss Norman 153, 155, 133—441; Gates 152, 148, 149—449.

Mechanicals—Miss Abbott 150, 142, 138—430; Benson 150, 217, 182—549; Spicer 134, 107, 115—556; Mackness 238, 140, 164—542; Killoran 117, 114, 158—389.

Y.M.C.A. SENIOR LEAGUE

Royals 2; Baracas 1. F. M. McNeely high three 649 and high single 324.

Baracas—Fitzgerald 131, 200, 117—448; Johnson 239, 145, 166—550; M. McNeely 151, 264, 143—558; Moore 158, 159, 164—481; Baptie 116, 196, 186—498.

Royals—F. McNeely 324, 182, 143—649; Ashmore 188, 202, 173—563; Dummy 120, 120, 120—360; Frost 208, 185, 176—569; Millburn 210, 191, 223—624.

North Lights 2; George St. 1.

Allen Brown high three 620; Mayneord high single, 228.

Nels Routly 208, 189, 195—592; Outram 111, 179, 206—496; Mayneord 152, 168, 228—548; Elliott 108, 119, 169—396; Norm Routly 191, 164, 151—506.

F. Lockington 172, 189, 184—545; Curtis 135, 162, 161—458; G. Lockington 150, 211, 136—497; Telford 121, 141, 156—418; A. Brown 218, 200, 202—620.

Teachers 2; Auburns 1. Herrich high three, 583; S. J. Graham high single, 264.

Teachers—Richardson 156, 17 , 95—427; S. J. Graham 129, 172, 264—565; Touchburn 154, 195, 157—506; Herrich 234, 118, 231—583; H. H. Graham 213, 139, 182—534.

Auburns—Robinson 127, 124, 128—379; Dundas 172, 113, 128—413; Wasson 146, 209, 200—555; McGee 154, 221, 156—531; Redpath 169, 151, 111—431.

THOMASBURG NEWS.

THOMASBURG, Nov. 19.—Mr. James Robinson of Oshawa spent Sunday with his parents, Mr. and Mrs. Montgomery Robinson here.

Miss Hazel McCannon, Chapman, spent a few days with Mr. and Mrs. Damon McCamon.

Mr. and Mrs. James Bateman were the guests of Mr. and Mrs. Henry Free for dinner on Sunday.

Mr. Willard Palmateer of Winnipeg and Mr. Arthur Palmateer of Toronto visited friends here and at Tweed for a few days of this week.

Mr. and Mrs. Harold Peterson of Low Lake, Quebec, spent Thanksgiving with the former's parents, Mr. and Mrs. William Peterson.

A very successful chicken supper was held here recently by the United Church and Sunday School, after which a good program was given in the church. The proceeds amounted to over $167.00.

Mr. and Mrs. Clayton Fisher spent Sunday evening at the home of Mr. Henry Mulvey.

Mrs. Clarence Mullet of Moira took dinner with her sister, Mrs. Henry Blakely on Monday.

Mr. and Mrs. Henry Mulvey and children visited Mr. and Mrs. Wesley Fox recently.

Mrs. McCamon and son, Clifford, spent Friday with Mrs. Walter Harrison.

Mrs. Erwin Bateman and children have returned home after visiting her parents, Mr. and Mrs. Thomas Sluth of Campbellford for a few days.

Miss Betty Quinn left on Wednesday for Oshawa.

MARMORA NEWS

MARMORA, Nov. 19.—The home of Miss Rosie Mantle was visited by the members of the Sunnyside Club last Friday evening on the occasion of their weekly meeting.

Miss Margaret Cannon returned to Belleville on Tuesday after spending a few days with her friend, Miss Margaret Gaffney.

Miss Elsie Phillips of Oshawa was the guest of Mr. and Mrs. W. Kerr for a few days last week.

Mr. and Mrs. Harry Smith and family made a Thanksgiving visit to relatives in Manvers township. Their son, William, returned home with them after spending the summer there.

Miss Elizabeth Ethier spent the week end in Belleville.

Mr. R. A. Elliott visited Belleville on Saturday.

Mr. and Mrs. F. Melvaer and family spent Monday with friends in Madoc

O.H.A. ADMITS 11 NEW CLUBS

Executive Holds Final Meeting —Players Granted Transfers.

PREPARE FOR ANNUAL.

TORONTO, Ont., November 19. — The executive of the Ontario Hockey Association held its final meeting of the year in the Telegram Building last night with every member present, while the advisory board of past presidents also was well represented.

Applications of new clubs for admission were dealt with, while the question of issuing transfer cards to a number of players from the O.H.A. to clubs in the Northern Ontario Hockey Association was taken up and the following change of residence permits were granted:

W. E. Bagshaw, Upper Canada College to Haileybury.

J. Pender, Parry Sound to Iroquois Falls.

F. J. Mahoney, Parry Sound to Iroquois Falls.

J. A. Huggins, Toronto C.C. to Iroquois Falls.

Allan Murray, Stratford to South Porcupine.

J. Cook, Stratford to South Porcupine.

Lawrence J. Cain, Newmarket to South Porcupine.

Charles Jemmett, Paris to South Porcupine.

Charles McHutchion, Paris to South Porcupine.

The following new clubs were admitted: Guelph (intermediate and junior), Chatham (intermediate), Blenheim (intermediate), Elmvale (intermediate), St. John's Church Club of Peterborough (junior), Windsor Maroons (intermediate), City of London Playgrounds (junior), Oakville Cubs (junior), Fergus Thistles (intermediate), and Walkerton (intermediate).

Two different factions in Brantford desire to operate a team in the junior series and they were advised to get together if possible.

In connection with the applications of the Stratford and Kitchener city leagues for admission to the intermediate series as groups, the executive went on record as "disproving of city leagues with industrial teams being allowed to play in the O.H.A."

Preparations were made for the annual convention at the Temple Building this morning. The following were present:

President—George B. McKay, Toronto.

Immediate Past President — William Esson, Stratford.

First Vice-President—Richard Butler, Lindsay.

Second Vice-President — Frank Hyde, Woodstock.

A. A. U. of C. Governor—W. W. Davidson, Toronto.

Secretary—W. A. Hewitt, Toronto.

Treasurer—Sheriff J. F. Paxton, Toronto.

Honorary Member—P. J. Mulqueen, Toronto.

Executive Committee — Percy Bond, Peterborough; George Dudley, Midland; Dr. J. M. Mitchell, Collingwood; George Turk, Iroquois Falls; George Van Horne, Kingston; and Alvin Schlegel, Preston.

Advisory Board—W. Esson, Stratford, chairman; James T. Sutherland, Kingston; R. M. Glover, Peterborough; A. E. Copeland, Toronto; D. L. Darroch, Collingwood; W. A. Fry, Dunnville; and Ed. Wettlaufer, Kitchener.

Secretary W. A. Thompson, of the Northern Ontario Hockey Association, also was present.

THEATRES

AT THE CAPITOL.

New Chaney Role in "Mockery."

Famous Character Actor Plays Part of Russian Peasant in New Film.

Playing a primitive, half-animal character requires more study and preparation than playing a character of intellect.

So says Lon Chaney, famous character star of the screen, who in his wide experience has played every type of mentality from the strange scientist in "The Monster" to the gnome-like "Hunchback of Notre Dame", and who recently has finished what he believes is his strangest character of all in "Mockery", his new Metro-Goldwyn-Mayer vehicle coming Monday to the Capitol Theatre.

In his new role he has a character in which loyalty and treachery, savagery, brutishness, and childishness are all mixed in a complex blend that depicts the average Russian peasant at the time of the revolution, a person ground down by ages of oppression into a mixture of traits that even a gifted novelist would require pages to describe.

Chaney expresses it all in a few flashes of action and a remarkable makeup.

The new character is "Sergei" a strange, almost animal peasant, thrust into the red whirlpool of the revolution, where he becomes in time a dangerous menace and later the savior of an aristocratic girl with whom his lot is cast. The character is something of Caliban, something of Quasimodo and a little of the monster of Frankenstein, all rolled into one.

Weeks of study were necessary before Chaney worked out the hundred little details by which in actions, he characterized all this before the camera. As a mental problem, the actor holds the character is one of the outstanding achievements of his career.

Benjamin Christensen, the famous Danish director of "The Devil's Circus", directed the new play, with a notable cast that includes Barbara Bedford as the heroine, Ricardo Cortez in the romantic lead, and Mack Swain, Emily Fitzroy, Charles Puffy, Kal Schmidt and others of note. It is an original story by Director Christensen, scenarized by Bradley King.

AT THE REGENT.

"DESTROY WOMEN" IS THE MOTTO OF SCREEN DON JUAN.

John Barrymore as "Don Juan!"

That is the treat promised for local picture-goers at the Regent Theatre next week, where this spectacular Warner Brothers production opens for a run of three days.

Barrymore plays a dual role. First he appears as Don Juan's father, Don Jose, a courtly, punctilious, subtle Spanish aristocrat, who, discovering his wife is unfaithful, dies with this warning to his boy, Juan: "Destroy women or they will destroy you."

Next Barrymore appears as Don Juan, grown to manhood amid the magnificence of the Rome of the Borgias. The role, as developed in the picture, bears points of resemblance to that memorable character of the Renaissance lover which Barrymore played on the stage in Sem Bellini's "The Jest"; a silken, sensuous, seductive lover, who, with a smile on his lips, poisons the minds of the women who yield to his irresistible fascinations. Thus he becomes the destroyer.

The romance has been screened against backgrounds of splendor that ravish the eye. Here is the pomp and pageantry of the Eternal City in its most gloriously beautiful period. And through it all is the tingling excitement of love as realized by the greatest lover of all ages.

WILL PROBATED.

Miss A. M. E. Le Visconte Leaves Property To Sister.

NEW YORK, Nov. 19.—The will of Adeline M. E. Le Vesconte, who died on May 14th last and was a sister of Philip M. Le Vesconte of No. 323 Simcoe street, Peterborough, Ont., Canada, on file for probate here today with Surrogate John P. O'Brien, gives her entire estate, estimated at about $6,000 in personality, after all debts are paid, to her sister, Henrietta M. Le Vesconte of No. 640 Madison avenue here.

As yet not date has been set for the proving of the document, which was executed on May 27, 1926, witnessed by Ruby F. Carlson and F. De Lauder, whose addresses are not given, and fails to name an executor for the estate.

In addition to her brother and sister, Miss Le Vesconte, who lived here at No. 480 Park avenue, is survived by another brother and a sister, Robert C. Le Vesconte of Ardleigh, Clarkson, Ont., Canada, and Sarah W. Buller of No. 1846 Kingsway, Vancouver, B.C., Canada.

The exact value of the estate left by Miss Le Vesconte will not be known until under the direction of the court, the property left by her is appraised for inheritance taxation.

FARM PROBLEMS ARE DISCUSSED

Value of Electricity Stressed By F. G. Sandy at U.F.O. Meeting.

At the first meeting for this season of the Peterborough U.F.O. Club, in the Foresters' Hall F. G. Sandy, M.P.P. for North Victoria, was the speaker of the evening and delivered a fine address, speaking of the problems encountered by farmers.

"Other businesses are organizing," declared Mr. Sandy, "and they have found that in organization is strength." He went on to speak at length of the benefits accruing from Hydro to dwellers in the rural districts, saying that the use of electric power was an absolute necessity in promoting the success of the farming communities. Labor-saving devices were being demanded by those who were not content with a lower type of living.

A musical programme given at the conclusion of the address included comic songs by Messrs. Winslow and McCamus, and instrumental numbers by the Misses Ivy and Mae Petrie, all of which were well received. Mrs. Harold Lewis also received applause for her piano solo.

Dainty refreshments were served, bringing the evening to a close.

DON'T FORGET

CONN & KENNY'S GREAT CLEARANCE SALE of R. C. BRAUND'S DRY GOODS, BOOTS, AND CLOTHING, 55 PARK STREET—All to be Sold by Xmas, and Front of Store to Rent. Grocery-Butcher Shop Continued as usual, 445 ALBERT STREET.

4d-121

Grand OPERA HOUSE

TO-NIGHT AT 8.20

NEW CARTOON MUSICAL COMEDY

BRINGING UP FATHER IN POLITICS

BASED ON GEORGE McMANUS' CARTOON

NOT A MOVING PICTURE

POPULAR PRICES:

Reserved . . . 75c, $1.00 (Plus Tax)

Rush Seats 50c (Plus Tax)

TWO SHOWS **REGENT** TO-NIGHT 7 and 9

LAST TIME TO SEE

"Captain Salvation"

Also Starting of Series of

"The Wisecrackers"

COMING — RETURN ENGAGEMENT

TWO DAYS— MONDAY & TUESDAY —TWO DAYS

Warner Bros. present

JOHN BARRYMORE IN "Don Juan"

with MARY ASTOR Directed by ALAN CROSLAND

WARNER BROS. PRODUCTION

EVENING PRICES:

Children 20c — Adults, Ground Floor 35c, Balcony 40c

Augmented Orchestra of 7 Pieces all next week, playing Special Music for "Don Juan" and "Old San Francisco."

Pains in the Back are Thing of the Past

William Sullivan praises Dodd's Kidney Pills

"I had pains in my back and would often have to get up two or three times a night to urinate," writes Mr. W. Sullivan, a resident of Grey Rapids, N.B. "I got two boxes of Dodd's Kidney Pills and after I had finished taking them I was all right. That was two years ago and I have not felt any sore back since."

People all over Canada have tried Dodd's Kidney Pills and found them excellent. They have been used by thousands of people suffering from various forms of kidney trouble, such as rheumatism, dropsy, sore back and weakness.

68

TRUE STORIES ABOUT LIFE INSURANCE
By a Mutual Life Representative

He Paid Only ONE Premium

I CANVASSED a Toronto manufacturer of well past middle age. He admitted that he was inadequately insured. He owned his home and a good business. His family was self-supporting all but one. He relied on his business to provide for the future.

"When your time comes to go—as come it will and must—will your family get out of the business what you have put into it during all these years?" I asked him. "You have put your very life into it. You have built it up. It is a good business—with you at the head of it—but what will happen to it when you are no longer there?"

He was impressed with this presentation. I sold him a $25,000 ordinary life policy and a $100 monthly income policy in favor of his wife.

On each of these policies he paid one premium. Eight months later he died of pneumonia. He had never been seriously sick before.

The business he had spent the best part of his life in building up is dwindling. It is still sound, but it is not paying dividends. Over and over again my experience as a Mutual Life Agent has proven to me that there is no guarantee of the permanence of business income. In life insurance there is a guarantee.

A man may work and plan to develop his business in peace of mind if he carries adequate life insurance.

* * * * * *

In more than half a century The Mutual Life of Canada has proved a tower of strength to its policyholders. There is a Mutual agent near you. Call him and let him explain the Mutual principle of life insurance. He will counsel you as to the policy most suitable to your needs—ordinary life, limited payment life, Endowment, Monthly Income or whatever it may be. Or write to us for literature on any of these policies you prefer.

The MUTUAL LIFE of CANADA
WATERLOO — ONTARIO

GEORGE GIBBONS, District Manager,
A. C. GRAY, District Representative,
201 Barrie Bldg., George Street - - Peterborough, Ontario

816

GEO. LOGAN AND HIS MERRY-MAKERS AT

THE BIG COMMUNITY DANCE

OFFICIAL OPENING OF THE NEW SECTION OF THE

"WESTCLOX"

WEDNESDAY, NOV. 23rd,

BY THE PETERBORO ROTARY CLUB

A wonderful Hardwood Floor. Excellent accommodation. 'Bus accommodation is being arranged for. Don't miss this. You'll have a whale of a time. Dancing 9 till 1 o'clock. Buffet luncheon committee in charge. Jerry McClelland, chairman, assisted by Jim Matthews, Doug. Fletcher, Lou Potvin and Jack Primeau.

ADMISSION FREE.

Low Cut Cashmerette Jersey and Velvet Overshoes

in Greys, Fawns and Black, with plain or contrasting shades of cuff, provide serviceable footwear to harmonize with modish Fall and Winter attire.

298

Comfy Styles for Rough Days

Something more than serviceable and wearable —"Northern" footwear is styled to please and attract. Waterproof as rubber; warm as an overshoe; neat as a slipper.

THE NORTHERN RUBBER CO. LIMITED

Sold by Reliable Dealers Everywhere

Copyright 1927, Warner Bros. Pictures, Inc.
John Barrymore in "WHEN A MAN LOVES" is a Warner Bros. Picturization of this novel.

SYNOPSIS

Fabien, a good and handsome youth of France, trains for the priesthood, but meeting Manon Lescaut, a beauteous orphan, being taken to a Convent by her only relative, a rascally brother who doesn't want to be bothered with her, Fabien falls in love with her. Manon's brother, seeing Ravoir, a rich connoisseur of women, smitten with her, realizes her worldly value, and barters her for gold to Ravoir. But Fabien, forgetting his plan to be a priest, steals Ravoir's coach and carries Manon to Paris. There, Manon innocently covets a diamond bracelet.

CHAPTER IV.—Continued.

"You wait here and watch these things—I will be back in a moment," Fabien advised as he put down their luggage on the street beside Manon and strode into the store.

Unfortunately it was one of the most exclusive and expensive shops in Paris. It was an ornate jewel in itself. But Fabien did not think or know anything at the moment except that Manon wanted something and that he was there to get it for her.

He entered with all the confidence of a man possessing unlimited funds. Being a gentleman by birth, it was quite natural for Fabien to ignore the smirk of the foppish and elegantly attired owner and demand that he bring the little diamond locket from the window.

Rubbing his hands in keen anticipation and bowing obsequiously the while, the dapper owner soon placed in Fabien's hands the priceless medallion which Manon in her childish desire had so coveted and which Fabien in his eager ardor to please her was now examining with more attention.

With assumed carelessness Fabien brought forth his nearly depleted purse and casually inquired the price.

"Ah, monsieur, the price? It is a mere trifle!" bowed the jeweler and only one thousand Louis D'Or."

With a gasp of dismay Fabien staggered back, pathetically clutching the slim purse. Gone in a moment was his beautiful dream of placing in Manon's hand the lovely bauble her heart so desired. In its place came a true vision, one of stern realities and the immediate necessity of replenishing his small hoard of gold coins.

Glancing over his shoulder, through the window he saw Manon with her beautiful young face pressed eagerly against the glass. Her trust in Fabien was implicit and her faith in his ability to please her was unbounded.

With strengthened courage Fabien turned back to the jeweler and said, "Have you something for about a Louis?"

Turning his back, with a withering glance of disdain, the jeweler spun about with a pompous dignity that to Fabien would have been ridiculous had it been less serious, and stalked off to the rear of the store. He signaled for his junior salesman to take care of the trifling wants of a customer whose flat purse was an insult to the traditions of the fashionable shop.

Fabien completely lost his grand manner and apologetically made known his wishes. Much to his chagrin he found that even the cheapest locket in the establishment was beyond the amount in his purse, and even the apprentice salesman looked upon him with scorn.

But Manon must be pleased.

Her eager childish face was still pressed against the window. Desperately Fabien searched his pockets for anything that might possibly be turned into money to add to his pitifully small amount.

Suddenly his downcast eyes lighted up as he noticed the ornate silver buckles on his well fitting shoes. Here at last was something that would keep the smile on Manon's pretty lips.

Fabien gave a short despairing glance at Manon and turning to the salesman said, "If monsieur will accept these buckles in exchange for the locket—"

With a glance of disgust the salesman turned away and sought the owner. In a moment they returned and after carefully examining the buckles grudgingly agreed to the trade.

With a light heart and smiling face Fabien received the precious package and eagerly returned to Manon, who, having already grown tired of waiting, had turned away from the window and was ardently watching each elegantly gowned woman who passed.

To Manon's childish mind the sharp contrast of the beautiful silks and rustling gowns to her own meagre outfit brought a pang of envy to her heart, but she smilingly turned to meet Fabien with outstretched hands. The beautiful medallion would soon make her forget her envy of these other women. Besides, would not Fabien buy her all the pretty things that the shops had to offer?

Anxiously Fabien watched as her dainty fingers quickly unwrapped the small package he had given her. Eagerly she undid the last cord and as eagerly raised the cover. The tiny cheap locket met her gaze—the locket for which Fabien had been forced to exchange his silver shoe buckles in order to meet the price.

A startled cry of disappointment escaped Manon as she said, "Fabien, this is not the locket—" then her lifted eyes caught the look of agony on his face. She dropped her head in shame. Her lowered glance took in Fabien's shoes—without the buckles. Then she understood. Her arms gripped him spasmodically, her eyes filled with tears and, with a holy smile lighting up her face she said, "Fabien, it is the most beautiful locket in the world."

CHAPTER V.

And so once more it was wonderful to be alive. The world again was smiling on these two lovers as hand in hand they continued on their way, with eyes only for each other, and satisfied with the message they conveyed.

A thunder clap and the sudden pelt of rain brought them to their senses, and realizing the immediate need for shelter, they hurried along.

The shabby little door of a pension across the way offered them shelter, and guiding Manon through the hurrying throng, Fabien was relieved to take what small protection it gave.

The door of the pension suddenly opened behind them as they stood there, and completely framed therein stood a fat landlady. She eyed them curiously for a moment, then smiled knowingly and said:

"Does the gentleman wish a room for himself and his pretty wife?"

With a startled glance Manon and Fabien looked at each other. For a moment they did not grasp the real purport of the words.

Without waiting for them to reply the landlady continued, "I've just the place you're looking for and very cheap, too."

Again Manon and Fabien gazed earnestly at each other. Then as the necessity for shelter was so alarmingly important Fabien decided that they had no choice in the matter and nodded his head affirmatively.

* * *

The interior of the pension was even shabbier than the outside. It was fortunate that an economic lighting system could conceal rather than display the untidy walls and faded carpets.

Marie, a starved, yet wise little soul, was the maid of all work. Her greatest pleasure was to peek into the lives of others and find out how they spent their time. To her house cleaning was as uninteresting as the life of an irreproachable boarder.

In short, Marie reveled in dirt—of all kinds—and that is one reason that this particular pension had more on the surface than is usual with such places.

When the landlady summoned Marie to show the new arrivals to the vacant room she left her dust broom and pan on the stairs and clattered down with excitement enough to make one believe she had been invited on an all day's excursion.

"New people—men? Where are they from? Wonder what they're like?" she thought as she came toward them in the dimly lighted hall.

Marie prided herself on the fact that nothing could surprise her, so it was quite a tribute to Manon when the slavey's mouth dropped open and her eyes stared in amazement.

"Glory be!" thought Marie. "She's an angel!"

(To be continued.)

Pyorrhea

As a preventive it destroys germs -helps to keep gums firm-

Ask your dentist about

Absorbine Jr.
THE ANTISEPTIC LINIMENT
At all Druggists $1.25

CATARRH of BLADDER
Pain Easily Relieved by Santal Midy
Refuse any Imitation
Look for the word "MIDY"
Sold by All Druggists

CATS AND DOGS COLOR BLIND.

Cats live in a grey world. So do dogs, and raccoons, reports Popular Science Monthly. All are color blind, says Prof. F. M. Gregg, of Nebraska Wesleyan University, who tried to teach them to come for meals by colored signals. He succeeded; but he found that when grey signals of equal strength were substituted, the animals behaved in the same way.

Cook's Regulating Compound

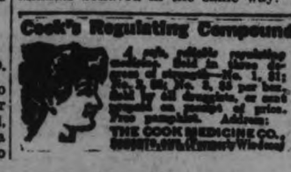

THE COOK MEDICINE CO.

TILLIE THE TOILER — It Was All a Mistake — By Russ Westover

BRINGING UP FATHER — By Geo. McManus

OLIVER'S ADVENTURES — The Pursuit — By Gus Mager

We Nominate For Guests of Honor

Souvenir Booklet Coupon

This Coupon and 75c will Purchase a Copy of

Diamond Jubilee Souvenir Booklet

issued by The Examiner All the Day's Proceedings: Opening Ceremonies, Parade, Water Sports, Memorial Gates, Collegiate Institute Addition; finely illustrated.

Bring This Coupon and Save 25c

THE CONQUEST OF THE AIR — XII — by Nicholas Afonsky

"What is the use of a balloon, anyway?" somebody asked Benjamin Franklin at the time of the Montgolfier exhibitions in Paris. "What is the use of a baby?" countered Franklin, smiling. Americans showed interest in the development of ballooning, and in 1783 there was an ascension at Philadelphia.

M. Blanchard and a Benedictine monk, in 1784, took up a balloon fitted with wings and a rudder. An accident brought the balloon bumping to earth, and the monk, frightened, got out. But Blanchard went up again, and was almost overcome with cold at the great height to which he soared.

A little later Blanchard succeeded in making the greatest balloon trip up to that time when he crossed the English Channel with Dr. Jeffries, an American physician, in January, 1785. Halfway across they began to descend, and threw out sandbags, bottles, their compass, rope and boxes.

In spite of their efforts to lighten the balloon they continued to fall. Finally they began to throw overboard some of their clothing. Just then they caught sight of the distant French coast. Suddenly the balloon stopped falling, and a little later they floated safely over land and descended near Calais.

a For Sale—General

MANVERS POTATOES, $1.65 PER Bag. 'Phone 311 F 15. 6d-121-1560A

RADIOLA BALANCED AMPLIFIER (push pull) with 201 tubes, $11; Radiola horn speaker, $16. Inquire 581 Gilmour. 'Phone 1584W. 3d-120-1599 A

DAVENPORT, SECTIONAL BOOK-cases ,other articles, for Sale. Apply Rev. W. Spencer, Baptist Parsonage, Lakefield. 3d-15,17,19-3496A

ONE C AND ONE B FLAT CLARINet, both low pitch, and in first-class condition; real bargains. 'Phone 228W. 2d-17,-9-1488A

QUEBEC HEATER, SMALL SIZE; good condition. 'Phone 2889W. 3d-121-1622A

KITCHEN RANGE. PRICE $10.00. 801 Water Street. 3d-121-1648A

COAL AND WOOD RANGE, SUITable for Farmhouse. 'Phone 1865J. 3d-121-1646A

CABINET VICTROLA, IN FIRST-class condition, with 28 Records; cheap for cash. Apply 247 Aylmer. 3d-121-1647A

NATIONAL CASH REGISTER, GOOD order, at a bargain. Apply 283½ George street. 3d-121-1628 A

ONE KITCHEN CABINET, PRACtically new; one Wilton Rug, brand new. Bargain for quick sale. Apply 615 Union Street. 3d-121-1629 A

PARK OAK HEATER, IN GOOD condition; cheap. Apply 219 Dublin Street. 3d-120-1627A

ONE C AND ONE B FLAT CLARInet, both low pitch, and in first-class condition; real bargains. 'Phone 228W. 2d-17,1911188A

TWO LADIES' WINTER COATS, size 38; cheap. Apply 463 King Street. 3d-120-1626A

BOY'S OVERCOAT, NEARLY NEW; size 12 years. 549 Romaine Street. 3d-120-1621A

FRAME METAL-CLAD GARAGE. $25.00. 'Phone 415W. 3d-120-1620A

1 HOME COMFORT RANGE, WITH warming closet, hot water front, for city connections or tank, good condition. 1 Cutter, 1 Gas Stove, 1 A1 Carpenter's Tool Box, 2 2in. 3ft. x 7ft. Panel Doors. 32 Benson Street. 'Phone 1582W. 3d-121-1654A

CHILD'S CUTTER, WITH HOOD. Apply 432 Roger. 'Phone 2872J. 3d-121-1657A

1 PAIR OF CHAINS, HOOD COVER, and Heater. Apply 532 Charlotte. 3d-121-1656A

FULL LENGTH PERSIAN LAMB Coat, size 42; reasonable for quick sale. 301 Boswell Avenue. 3d-121-1655A

OVERCOAT, FIT BOY 12 YEARS; cheap; good as new. 213 Simcoe. 3d-121-1658A

A RE-BUILT UNDERWOOD TYPEwriter, in perfect condition, 2-color ribbon; a snap for quick sale. Also Used Barr Two-Hundred-Account Register, oak finish, and a Tucker's Alarm Cash Drawer, in good shape. 'Phone 664. 3d-121-1659A

FERRETS FOR SALE. 'PHONE 2263M. 3d-120-1618A

LADY'S NEW BEAVER COAT; large size, of beautiful pelts, $425. Write Box 1511, Examiner. 3d-120-1511A

SLIGHTLY USED MEN'S AND Young Men's Overcoats, $3.00 up; Boys' Warm Winter Coats, as good as new, $4.50 and $6.50; Mackinaw Coats ,Breeches, Leather Leggings, Heavy Frieze Pants at Greatly Reduced Prices; Slightly Used Tailor-made Suits for Men and Young Men, $5.00 up; Pants, $1.00 up. Our Store is full of Bargains. Ruskin's, 219 Hunter W. We are Open Evenings. 3d-120-1601A

ONE 12-GAUGE SHOTGUN, ONE Brand's Table Talker; both cheap. Apply 137 Dublin Street 3d-119-1590A

CANARIES, GUARANTEED GOOD singers. Apply to 63 Morrow St. 3d-119-1577 A

GOOD WOOD VALUE — BIG TRUCK Load Dry Pine Slabs, cut 12in., $3.50; Kindling, $2.50. Gray's Wood Yard, 'phone 393 Night or Day. 6d-121-1563A

½-CORD OF 12IN. HEMLOCK SLABS $3.75; ½-Cord Mixed Hardwood, 12in., $3.75; Buttings, $2.75. Apply T. Fitzgerald. 'Phone 3053. 6d-120-1548A

FIRST-CLASS LAWN OR FLOWER Manure, well rotted; Year-old Thoroughbred Australian Russian Wolfhound, crossed by a registered Police Female; Rubber-tired Auto Seat Buggy, Steel-tired Buggy and Democrat, for Sale. 'Phone 2661. 5d-119-1529A

CHILD'S CRIB AND HIGH CHAIR, in good condition; also Radio Battery Charger, complete with bulb and cord; nearly new. 323 Sherbrooke Street. 3d-117-1540A

DRY WOOD FOR SALE — BODY Hardwood, Hard Maple Slabs, Heavy;also Best Anthracite Coal and Coke, Low prices. Thompson's, 'Phones 2260-1026. Corner Rink and George Streets. 12d-125-1494A

IF YOU REQUIRE SANITARY RUBber goods write for catalogue and price list. Safe and Sanitary Rubber Works, Dept. 17, 4906 Wellington Street, Montreal, every Sat. 1 yr. 7885 A

MIXED WOOD, CUT SHORT, $8.00 per Cord delivered. 'Phone 5 r 4, Warsaw, Richard Tedford. Call at our expense. 26d-122-984A

STREET MAPS FOR SALE OF THE City of Peterborough. All streets shown and locations of manufacturing plants only 50c. At The Examiner office. dtfA

BOX STOVE, ALSO NUMBER OF Pipes. Apply R. L. Orde, Jackson Park Cottage. 3d-119-1579A

NATURAL MUSKRAT COAT, MISS'S size, in good condition. 'Phone 2237. 3d-119-1595A

SMALL HAND LOOM, VERY slightly used. 'Phone 2237. 3d-119-1594A

BUFFET, WASHING MACHINE, Kitchen Table, etc. 127 Romaine. 'Phone 2186W. 3d-119-1586A

TWELVE-GAUGE DOUBLE GUN, Gent.'s Wheel, also Male Hound, 8 months; 1 Ferret. 'Phone 2320J, after 5. 3d-119-1593A

PHONOGRAPH AND RECORDS; A bargain for quick sale. 512 Sherbrooke Street. 3d-119-1591A

TENDERS FOR GARBAGE COLLECTION.

Sealed Tenders, addressed to the City Clerk, Peterborough, and endorsed "Tenders for Garbage Removal," will be received up to 5 o'clock on Thursday, the 1st Day of December, 1927, for the Collection and Removal of Garbage, Ashes, and other Refuse during 1928. The area included and other particulars may be obtained at the office of the undersigned. The lowest or any Tender not necessarily accepted.

S. R. ARMSTRONG, City Clerk.

3d-16,19,22-3507

b For Rent—Houses and Apartments.

TWO FURNISHED DOWNSTAIR Rooms, private entrance; close C. G.E. 107 Aylmer Street. 3d-120-1667B

GARAGE, CHEAP. ALSO NICE, Small Flat, ground floor; well decorated; central. Apply 183 Antrim. 'Phone 2211F. 6d-123-1605B

TWO MEN BOARDERS, NEAR C.G. E. Apply 478 Sherbrooke, near Park Street. 3d-121-1639B

DECEMBER 1ST, NICE, CENTRAL Lower Apartment, No. 263 Hunter Street. N. Munro, 580 George St. 'Phone 260J. 3d-121-1661B

WEST-END, BRICK HOUSE, 6 Rooms and bath, hardwood floors, garage, $30.00 month. 'Phone 3053. 3d-17,19,21-1580B

BRICK HOUSE, 7 ROOMS, WARM, West side; conveniences, garage, $19.00 per month. Two furnished Rooms. Apply 90 Hunter Street W. 3d-121-1651B

ONE OR TWO FURNISHED ROOMS for Light Housekeeping. 'Phone 36J. 2d-119-1581B

TWO APARTMENTS TO RENT — One at 579 Aylmer Street ,the other at 375 Stewart Street; fully modern. Apply J. Lewis ,Barber, or 'phone 818W. 4d-119-1568B

HIGH-CLASS FURNISHED APARTment, ground floor, in residential district, West-end; central; hot water heating; janitor service. Apply to Box 1531, Examiner. 3d-15,17,19-1531B

APARTMENT, PARTLY FURNISHED if desired. Apply 168 Antrim Street. 3d-119-1561B

HOUSE TO RENT — 760 GEORGE Street, at present occupied by Thos. Barrie, Esq. Possession December 1st. A. Stevenson, 193 Aylmer St. 6d-120-1510B

SMALL FIVE-ROOMED HOUSE AT 153 Park. Apply 147 Park. 3d-121-1650B

BUNGALOW, 493 GILMOUR STREET. Apply 264 Hunter Street. 'Phone 1448F. 6d-119-1498B

LISTEN! FURNISHED COTTAGE, 6 Rooms, all conveniences; very central; also Partly Furnished 5-Room House, $18.00 per month. Apply 421 George Street. 'Phone 273 Evenings. 6d-120-1546B

MODERN SEVEN-ROOM RESIDence, 543 Gilmour Street; economical to heat; all conveniences. 'Phone 473. 26d-120-1477B

DESIRABLE FRONT APARTMENT, heated, central; also Rubidge St. Corner Store. Call 451 Water St. 11d-120-1219B

c For Rent—General

GARAGE AT 507 KING STREET. 'Phone 2924J or 2318. 3d-119-1588C

GARAGE TO RENT, CENTRAL; Entrance off Park Street. Apply 464 Charlotte. 3d-119-1585C

TO RENT — HALF OF DOUBLE Garage; reasonable. 'Phone 1267W. 3d-121-1636C

FOR RENT—HEATED OFFICE ON George street. Apply 437 George street. dtf-C

TWO OUTSIDE OFFICES IN BANK of Toronto building; heated; apply Bank of Toronto. dtf-1629C

d Real Estate.

FOR EXCHANGE — 7-ROOMED House, all conveniences ,and garage, West-end; would take Small House or Farm close to City. 'Phone 2742. 3d-119-1589D

RED BRICK HOUSE, CLOSE TO Brinton Carpet; stable; country taxes. Apply 3 McGill. 3d-16,19,23-1566D

STORE FOR SALE OR RENT; GOOD opening for Cash Business. Write Box 1643, Examiner. 3d-121-1643D

HERE IT IS! DANDY HOUSE, handy to G.G.B., West part, modern; would exchange for Smaller One, central. Apply 421 George Street. 10d-124-1547D

FOR SALE — MODERN 6-ROOMED House, very desirably situated in the West-end. This House has just been finished, and has every convenience. Easy terms (Monthly Instalments if desired). Apply 437 George Street. dtf-1764D

f Boarders Wanted.

GENTLEMEN BOARDERS; CENtral; all conveniences. Apply 199 Simcoe Street, or 'phone 1376W. 6d-119-1497F

WARM, FURNISHED ROOMS, BOARD if wished. 'Phone 2821. 3d-121-1642F

STEAM-HEATED ROOMS, WIHT OR without Board; private apartment. 189 King. 'Phone 1957F. 3d-120-1622F

HAWAIIAN GUITAR, COMPLETE with case, picks, and steel. Apply 651 Aylmer street. 3d-121-1630F

GENTLEMAN BOARDER, NEAR C.G.E. Apply 197 Rubidge. Call evenings. 3d-120-1598F

g Help Wanted—Male.

WANTED RELIABLE, EXPERIenced, single, farm hand. Write Box 3534 Examiner. 3d-120-3534Q

WANTED—FATHERS OF BOYS AT Park Street Baptist Church Sunday Evening, November 20th, 7 p.m. Come and bring your son. 1d-119-3551G

YOU CAN EARN $10 TO $25 A WEEK in your spare time at home writing Showcards. No canvassing or soliciting. We instruct you and supply you with work. Write today. The Menhenitt Company, Ltd., 37 Dominion Building, Toronto. dtf

DISTRICT MANAGERS. ONE YEAR and one-half ago we introduced our wonderful roof coating in Canada. Today we have many satisfied customers. We need a few men to cover unoccupied territory capable of handling territory and hiring salesmen. This is an exceptional opportunity. Write at once. Roof coating shipped from Canadian factory and branches. The American Oil & Paint Company, Cleveland, Ohio, U.S.A. 3d-119-1597 G

h Help Wanted—Female

WANTED — COOK OR COOK-GENeral, experienced. Apply Grand Hotel. 3d-121-3661H

SALESLADIES — NEW INVENTION prevents Shoulder Strap Slipping. Representatives wanted, whole or part time. Ideal Xmas Gift. Write for free offer. Lingerie "V" Co., McIntyre Blk., Winnipeg. 6d-29,5,12,19,26,3-1036H

Poultry and Feathers Wanted

POULTRY AND FEATHERS WANTed. Highest Prices. We loan crates. Write for price list. A. Stork & Sons, 27 St. Patrick's Market, Toronto 2. m,w,s-tf

j Employment Wanted.

RE-MODELLING, CARPENTERING, Painting, Hardwood Floors Laid, 'Phone 2221J. 6d-121-1549J

RELIABLE MAN WOULD LIKE Several Furnaces to look after. 'Phone 2017W. 3d-119-1582J

FIREMAN, WITH FOURTH-CLASS Papers, wishes Position. 'Phone 1168W. 3d-120-1624J

BOY (18) WANTS WORK AT ANYthing. Apply 259 Perry Street, or 'phone 1434J. 3d-120-1603J

TO CARE FOR A BABY OR CHILD; price reasonable. Apply 192 Dublin Street, City. 3d-120-1612J

YOUNG LADY, TRUSTWORTHY, matriculation certificate, desires position; anything considered, office work preferred; testimonials if desired. Write Box 1578, Examiner. 3d-119-1578J

k Business Opportunities.

CAPITAL FURNISHED, COMPANIES Financed or Re-organized, Stock Issues Sold on Commission. Write Financial Engineer Joseph Grison, 40 Wall Street, N.Y. City. 1d-119-1641K

l Agents Wanted.

AGENTS WANTED TO SELL NURsery Stock for old-established firm, on commission payable cash every week. Whole or part time. Active men make money. Let us tell you about it. Maple Grove Nurseries, Winona, Ont. 2d-16,19-3499L

TEN DOLLARS A DAY SELLING AN Exclusive Line of Fine Rayon Silk Ties. Fast sellers. Liberal commission. Free Samples. Write Dept. 29, Public Service Mills of Canada, Ltd., London, Ont. 2d-12-19-3438L

AUCTION, BANKRUPT, RUMMAGE sales—New credit plan. Unbelievable bargains. Enormous profits everywhere. ORIGINAL HEADQUARTERS, J1 1608 So. Halstead, Chicago. 1d-119-1625 L

SUPERKEEN! AMAZING NEW PATented Magnetic Blade Sharpener! Sharpens All Razor Blades Instantly, Magically. By Powerful Magnetic Force! New! Absolutely Different! Sensational Demonstration! Whirlwind Seller! Write for Pocket Sample! SuperKeen, Salisbury, N.C. 1d-119-1596L

$100 WEEKLY EASY—EITHER SEX selling our Cleaners and Clothes Pin Bags. Unusual high commission. Free samples. P. A. LEFEBVRE & CO., Alexandria, Ont. 1d-119-3547L

TEN DOLLARS A DAY SELLING AN exclusive line of fine rayon silk ties direct to wearer. Fast sellers. Make ideal Christmas gifts. Very liberal commission. Free samples. Write Dept. 29, Public Service Mills of Canada, Ltd., London, Ont. 2d-12,19-3438 L

m Lost.

ON TUESDAY BETWEEN PARK and Smith via McDonnell and Downie, flowered silk handkerchief, used as scarf. Return to 636 Downie Street. 3d-120-1600M

BLACK POMERANIAN DOG, ANswering to the name "Chummy." Anyone hearing of whereabouts, 'phone 1157. Reward. 3d-121-1634M

LICENSE NO. C48-212. FINDER please leave at Examiner. 5d-122-1606M

WHITE SOW, 7 OR 8 MONTHS OLD. Anyone knowing of the whereabouts please notify Examiner or Archie Kennedy, Cavan P.O. 'Phone 97-21. Millbrook. 2d-120-1645M

LOST BETWEEN KEENE ROAD and Peterborough or in Peterborough, Brown Mackinaw Coat. Finder please leave word at Examiner. 3d-121-1631M

NEAR TWIN LAKE, BEAGLE Hound (Bitch). Stayed; the letter "L" cut in right side of saddle: Black, Tan and White. J. J. Leonard, Leonard House, Warkworth. 3d-120-2538M

PAIR GLASSES IN CASE, NORTHend City. Finder please leave at Examiner. Reward. 3d-121-1638M

STRAYED — COLLIE DOG, WHITE round neck, breast and feet. Finder please 'phone 1890W. 3d-120-1614M

STRAYED FROM GRAND CENTRAL Apartments, Black French Bulldog. Finder please notify Apart. 9, G. C. Apartments. 3d-119-1583M

o Live Stock.

FOR SALE — FOUR YOUNG COWS, to freshen soon . 'Phone 823F. 3d-120-1608O

TWENTY PIGS, ABOUT 3 MONTHS Old. Apply P. J. Scollard, Ennismore. 6d-124-1649O

p Poultry.

FOR SALE — 20 BARRED ROCK Pullets. Apply to B. G. Lawrence, R. R. No. 7, Peterborough. 3d-121-1635P

q Wanted.

WANTED — CATTLE TO WINTER on Hay. Apply E. R. McKintz, Hall's Bridge. 3d-124-1587Q 2 wkly-24,1-1587Q

OLD GOLD AND ARTIFICIAL Teeth. Phillips' Dental Laboratory, 408½ George Street. 78d-144-8443Q

LEICESTER SHEEP, ONE TWOyear-old stock ram, breed by James Douglas, Caledonian, extra good stock getter, two extra good ram lambs, government graded No. 1 and a pair of choice ewe lambs. Sandy Matchett, R.R. 11, Peterboro. Phone 995 r 13. 3d-17,19,22-1576 Q

WANTED — ALL KINDS OF JUNK, Rubbers, Rags, Iron, Copper, etc. Highest prices. D. Florence, 342 Stewart Street. 'Phone 694W or 1428. 30d-122-838Q

WANTED — THREE VOLUMES, ENtitled "Three Great Monarchies of the Ancient Eastern World." Leave at Examiner. Receive price paid. Wanted — Walnut Box, sliding lid, containing Stereoscopic Views. Leave at Examiner. Receive price paid. 2d-119150SQ

s Used Cars For Sale.

FORDS, $35.00 UP, AND ONE McLaughlin Master Four Touring, cheap for cash. Peel's Garage, Lake Street. 4d-14,16,18,13-1504S

"YOU SAY THAT $250 OR $300 IS all you care to spend on a Used Car at present!"

Let us show you a few "GOOD BUYS" at these prices.

Then if you decide, we can show you how the Car runs before you buy.

BREWER MOTOR SALES
131 Brock Street
26d-141-3509S

t General Notice.

WM. KELLAR — PAPERHANGING, Graining, Glazing, Painting, Storm Sash. 'Phone 1813M. 3d-119-1574T

TAXIDERMIST WORK DONE. HAVE your Specimens Mounted. Apply 156 London. 'Phone 878. 26d-142-1255T

NURSING

PRIVATE NURSES FREQUENTLY earn $30 a week. Learn by personal correspondence. Catlogue No. 34 free. Royal College of Science, Toronto 4, Canada. s.tf.

r Personal.

KNOW YOUR FUTURE. Send 25c and Birthdate. Let me try and locate your future mate, will send name and address. Adel. Box 519 Sta. C., Los Angeles, Calif. 4d-19,26,3,10-1509 R

MAN IDENTIFIES CLOTHING FOUND NEAR ST. PAUL'S

Police at Stratford Step Nearer in Solving Mysterious Murder.

MAN FROM MARITIMES.

'George Glovers' Now Believed By Police To Be Impostor.

STRATFORD, Ont., Nov. 19.—Police came a step nearer the solving of the St. Paul's mystery yesterday when Wilfred Kelly, Downie Street, positively identified a portion of the cloth ing found on the dead man as worn by a stranger who, on or about September 20, accosted him on the street and requested some tobacco.

With the first real clue in their possession since the body of the man was found near St. Paul's on October 21, the officers working on the case are renewing their efforts to clear up the mystery that has attracted widespread attention.

Puzzled Over Motive.

With the partial identification of the man, police are puzzled over the motive that could possibly have led to foul play. That the man met a violent death is certain. Two bad fractures of the skull and the back of his mouth stuffed with paper, are taken as positive proofs.

It was only a day or so ago after it was reported that police were tracing a man who had disappeared from the city, that Mr. Kelly recalled the conversation that took place between him and the stranger.

He was walking along Wellington Street on the day in question, when he was approached by the stranger, who appeared to be about 50 or 55 years of age. He was short, well built and wore khaki trousers and shirt and military shoes, and carried a kit bag. Obviously he was an ex-service man.

He told a story of having come all the way from New Brunswick after working in a number of lumber camps.

The man asked the way to London, and Mr. Kelly directed him along the way. On the same day a strange man answering the same description was seen around St. Paul's. He went into the store there and purchased a few biscuits and a bottle of pop, and then departed.

The next day he was seen in the neighborhood again, and during a rainstorm found shelter in an old barn. That was the last seen of him. He disappeared, leaving no trace.

Identifies Shoes.

Yesterday Mr. Kelly, in company with county and provincial officers, went to the private morgue of Greenwood's funeral service and after looking at the clothes taken from the dead man found near St. Paul's, positively identified the shoes and khaki shirt as those worn by the stranger.

This is the net result of the investigations so far. Other than the fact that police have definitely ascertained that blood was seen on the road near the spot where the body of the man was found.

It was stated that a farm hand living near St. Paul's saw a car stop one night as he was coming along the road. When he came closer the car suddenly moved off and when the young man came to the spot he noticed a pool of what seemed to be water or blood.

This has been analyzed and it is now positive that what he saw was a pool of human blood. If the body was there before being taken to its final hiding place, this fact would tend to account for the absence of blood around the place where the body was found.

"Glovers" An Impostor.

The discovery that the man who represented himself to a south-end storekeeper as George Glovers, brother of a Mitchell man, was not George Glovers but an impostor, who on the same day claimed he was Jim Kent, uncle of a local man, shot to pieces another theory in the St. Paul's case but brought police closer to a solution of the mystery than they have yet been.

In the lights of facts which turned up Thursday night, police have discarded all clues except one, which they are now working on and which it is expected will ultimately result in the clearing up of the identity of the man.

On October 4, a man entered the Kruspe grocery store on Downie Street and in a subsequent conversation with the proprietress, learned of the whereabouts of Charles Glovers. To the amazement of Mrs. Kruspe he revealed himself as George Glovers, the long-missing brother of Charles, and then left stating he was going directly to Mitchell, to be re-united with the brother, whom he had been long seeking.

He left the store and a few minutes later called Mrs. Glovers, in Mitchell, from the New American Hotel, stating that he was on his way there. That was the last the Glovers heard of him.

These facts led to the belief that Glovers might be the man whose body with skull fractured and mouth stuffed with paper, was found near the railway tracks, three-quarters of a mile from St. Paul's on October 21. Only one important fact did not tally, the blood seen near the place where the body was found, was seen ten days before the man appeared in Stratford.

Posed As "Uncle."

Now, however, comes the strange story that clears up the Glovers case and at the same time created another mystery which has no connection with the St. Paul's case whatever. After leaving the New American Hotel, it is now believed that the same man, who posed as Glovers, went to the apartment of W. Kent, Waterloo Street, and there claimed he was a brother of a rich uncle in Australia, seeking relatives to share in a fortune of more than a million dollars.

The man stayed there three days during which time he established his identity so far as the Kents were concerned by telling them of their family connections. Mr. Kent had never seen his uncle before and had no reason to doubt his word.

He was described as an elderly man probably in the early sixties about 5 feet 6 inches tall, wore a rough tweed suit, light top coat, slightly frayed around the bottom; very old felt hat, new army shoes, khaki shirt, purple tie and light grey socks, his hair was turning grey and he had a moustache, on right hand he had a ring, a heart and a cross tattooed. The description tallies with that given the police by Mrs. Kruspe.

Three days after coming to the Kent apartment the man disappeared for no apparent reason and has not been heard of since. Thinking that he might be the man whose body was found at St. Paul's, Mr. Kent attempted to identify the clothes but he states positively that the clothes were not the same. Police stated yesterday that they were satisfied that "Glovers" and "Kent" were one and the same man and that he could not have been in Stratford on Oct. 4 if he had had any connection with the St. Paul's case.

ROOFING SUPPLIES.

Extend the life of your Old Iron and Felt Roofs. We supply the Paints ,or Estimate on the complete job.

ALEX. McLEOD
120 Hunter Street E.
'Phone 775.

27d-w s-28-1967

Are You In Need of Capital ?

Our affiliations with a large number of sales organizations enables the obtaining of finances through the sale of securities. If your business or project requires capital, and appeals to the semi-speculative investor, send us the facts. Success for others warrants your attention.

BROKERS SERVICE BUREAU
505 Fifth Ave., New York, N.Y.
3d-9,12,19-3394

ANOTHER GLASS? YES!

You are never at a loss as hostess when you have a few bottles of any one of our many kinds of soft drinks in the refrigerator. When company drops in offer a glass, then offer another, and it will be drunk with delight and satisfaction.

PETERBOROUGH BOTTLING WORKS
J. W. BOORMAN
384 Queen St. Phone 232

MOULAY YOUSSEF DIES IN MOROCCO

Sultan Succumbs To Long Illness—Son Succeeds To Throne.

RABAT, Morocco, Nov. 18.—(A.P.)—Moulay Youssef, whose reign as Sultan of Morocco, is looked upon as covering a period of most brilliant growth and progress in all forms of civilization and economic development died Wednesday, after years of suffering, without seeing the end of the work of regeneration to which he had given unstinted support.

The heir-presumptive is his eldest son, Moulay Idris, who, if he is acceptable to the Sheriffian and French governments, will ascend to the honor of "the Sheriffian Umbrella," which is hereditary to the dynasty of Alides. Moulay Idris will be the eighteenth of his dynasty, which was founded by Moulay Ahmed ,and is the thirty-seventh in lineage from a son-in-law of the Great Prophet Mohammed.

The Sultan, Moulay Youssef, died at Fez at one of the four royal palaces which are in Morocco. He had frequently been reported in ill-health lately, but recently was said to have shown marked improvement, and was not thought to be in any danger.

The Sultan made his first visit to France in the summer of 1926, although he took over the power in Morocco in 1923 shortly after the French Protectorate was established by the convention signed in that year between Great Britain, France and Spain.

Moulay Youssef was born at Meknes, Morocco, in 1882. He was a son of Sultan Moulay Hassan, who reigned from 1873 to 1882. Following the abdication of his brother, Moulay Hafid, he was proclaimed Sultan on August 18, 1912. He is the seventeenth Sultan of his dynasty. The Sultan resided in the French zone, usually at Rabat, but had there other capitals, Fez, Marrakesh and Meknes. The formation of the protectorate in 1923 established Youssef in power.

NOTICE TO CREDITORS.

IN THE MATTER of the Estate of JOHN DIXON, late of Maple Creek, in the Province of Saskatchewan, Rancher, Deceased.

ALL persons having claims against the Estate of John Dixon, late of Maple Creek, in the Province of Saskatchewan, Rancher, Deceased, who died on or about the 3rd day of January, A.D., 1922, at Maple Creek aforesaid, and who at the time of his death had a fixed place of abode and was then domiciled at Maple Creek aforesaid, and had no fixed place of abode within the Province of Ontario, but died leaving property situate within the County of Peterborough in the Province of Ontario to be administered, are hereby notified to send in to the undersigned, Administrator with the Will annexed of the property in Ontario of the said deceased, on or before the 15th day of December 1927, full particulars of their claims. Immediately after the last mentioned date the assets of the said estate will be distributed among the parties entitled thereto, having regard only to claims of which the said Administrator shall then have notice.

JOHN R. CORKERY,
414 Water Street,
Peterborough, Ontario,
ADMINISTRATOR.

DATED at Peterborough this 16th day of November, A.D. 1927.

4d-19,26,3,10-3550

WE WILL DO YOUR REPAIR WORK

promptly and efficiently on your auto radiator, if you give it to us in time. We want ample time to test it and make permanent repairs and replacements. When you use the radiator after our work is done we want that job to be a standing advertisement for our shop.

GILLESPIE GARAGE
378 AYLMER Phone 950

Winter Coming

The wise man will put in his fuel now, and not wait until the eleventh hour when the rush for Coal and Coke is on.

BEST ANTHRACITE

STOVE	$15.25
NUT	14.75
EGG	14.75
PEA	12.50
COKE	12.00

PETERBORO FUEL CO.
KELLY BROS.
'Phone 270 and 362
134 AYLMER STREET

RAILWAY TIME-TABLES.

CANADIAN PACIFIC RAILWAY
(Corrected to date.)

Going East—
8.10 p.m.—Indian River, Norwood, Havelock, Bonarlaw and Tweed. Daily except Sunday.
11.59 a.m.—Havelock, Tweed, Kingston, Smiths Falls, Ottawa, Montreal, Quebec, Boston and New York. On Sunday to Havelock only.
12.36 a.m.—Havelock, Tweed, Kingston, Perth, Ottawa, Smiths Falls, Montreal, St. John, Boston and New York. Daily except Saturday. Sleepers Montreal and Ottawa.
1.50 a.m.—Havelock, Tweed, Perth, Smiths Falls and Ottawa. Daily.
Going West—
4.55 a.m.—Myrtle, Toronto, Guelph, Goderich, Hamilton, Galt, Woodstock, St. Thomas, London, Chatham, Detroit, Chicago and New York. Daily.
5.50 a.m.—North Toronto, Agincourt, Owen Sound, Orangeville, Teeswater and Brampton. Daily except Sunday.
7.35 a.m.—Toronto, Hamilton, Brantford, Buffalo, New York, Galt, Woodstock, London, Chatham, Detroit and intermediate points. Daily except Sunday.
7.00 a.m.—Bethany, Lindsay, Orillia, Port McNicoll and intermediate points. Daily except Sunday.
3.30 p.m.—Toronto, Hamilton, Buffalo, Rochester, Boston, Woodstock, London, Windsor, Detroit, Chicago and intermediate points between Peterboro and Toronto. Makes connection with Vancouver Express for Winnipeg and Vancouver. Daily.
6.30 p.m.—Lindsay, Toronto and intermediate points. Daily except Sunday.

CANADIAN NATIONAL RAILWAYS TIMETABLE.
(Corrected to Date.)

Train No. 96—7.00 a.m., for Port Hope, Oshawa, Toronto, and makes connections for points on the Main Line East.
Train No. 98—8.20 a.m., for Lindsay, Blackwater Jct., Orillia, Midland, North Bay, and Toronto.
Train No. 371—8.30 a.m., for Lakefield.
Train No. 98—8.35 a.m., for Hastings, Campbellford, Stirling, Belleville, and makes connection with the "International Ltd." for Kingston, Brockville, Cornwall, Montreal, Boston, Portland, New York, and Halifax.
Train No. 92—12.00 noon, for Port Hope, Oshawa, Toronto, Hamilton, Buffalo, New York, London, Chicago, and makes direct connections for points in California, also makes connections for points on Main Line East of Port Hope.
Train No. 100—12.15 p.m., for Hastings, Campbellford, Stirling, Belleville, connecting with the "Inter-City Train" for Montreal, Quebec, and Halifax.
Train No. 373—12.10 p.m., for Lakefield.
Train No. 95—5.15 p.m., for Lindsay, Orillia, Midland, North Bay, Toronto, making connection with the "National" for Sudbury, Winnipeg, and Pacific Coast points.
Train No. 299—8.05 p.m., for Lindsay. Runs Saturday night only.
Train No. 94—8.59 p.m., for Port Hope, Kingston, Montreal, Quebec, Halifax, Boston, Portland, and New York. Carries through sleeper Peterborough to Montreal.

Automobile Owners!
Winter Necessities

Warm Storage
Anti-Freeze
Tire Chains
BatteryOverhauling
New Tires and Tubes
Valves Re-ground
Winter Oil
Top Repairing
Side Curtains Repaired

J. J. DUFFUS LTD.
2d-119

Position Wanted
READ WANT ADS

All Tires!
Reduced in Price

A SUBSTANTIAL REDUCTION IN THE PRICE OF ALL TIRES.
We Carry All Sizes and Types of Tires and Tubes.

J. J. DUFFUS LTD.
Distributors: Whippet, Willys-Knight, and Falcon-Knight Fine Motor Cars
PETERBOROUGH - - ONTARIO
29-119

FOR SALE

$4,400.00 buys a Brick House, 8 Rooms, modern, new furnace, hardwood floors, mantel, large lot, good terms. This property is very centrally located in a good location.
$2,700.00 buys a Real Comfortable Cottage, modern, large lot, with barn and hen house; situated in East City; very convenient to Westclock Factory and Quaker Oats Co.; good terms.
$3,000.00 buys a good House, 6 Rooms, modern, large lot ,situated in East City; good terms.
We have a customer who owns a Good Property in the North-end of the City, who will exchange for a Property in the Central or Southern part of City.
Apply
J. T. O'Connell & Co.
136 Hunter Street W., Peterborough.

FOR SALE

$5,000 Double Brick House, central, plumbing, 6 rooms east side.
$4,000 6 Roomer Brick House, west side, all modern, garage.
$1,400, 6 roomed House, 1-3 acre of land, stable, $500 cash.
$4,000, 6 Roomed House, Hardwood floors, all modern, $500 cash.
Two good houses. Will exchange on a good car.
$3,000, 6 Roomed Cottage, all modern hardwood floors.
$4,800, Brick Bungalow, new, a good buy.
$2,400, 7 Roomed Frame House, all modern, $400. Balance as rent.
Several good farms. Will take city property.
CHAMBERS & MILLS, AGENTS.
Office, 341 - Residence, 1594W
Mills—'Phone 1493W.

BARRISTERS AND SOLICITORS.

JORDON & O'BRIEN —Barristers, Solicitors, Notaries. Money to loan on easy terms. Special attention to Patents and Trade Marks. Phone 219. Hon. G. N. Gordon, K.C., J. A. O'Brien.

J. H. CORKERY, Barrister, Solicitor, Notary Public, Office, Ground Floor, 414 Water St., Peterborough. Five doors North of Hunter street. Money ot loan at current rates on easy terms.

S. T. MEDD—Barrister, Solicitor, Notary. Office over the Dominion Bank, corner of George and Simcoe streets. Telephone No. 22. Private funds to loan at current rates upon easy terms.

R. R. HALL—Barrister, Solicitor, etc., Peterborough, Ont. Office, corner of Hunter and Water streets, over the Canadian Bank of Commerce. Trust Funds to loan on easy terms of payment.

JAMES FORDYCE STRICKLAND—Barrister, Solicitor, Notary Public, Peterborough. Phone 191. Money to loan. 375 Water Street.

WILFRID F. HUYCKE—Barrister, Solicitor, Notary Public, 395 Water street. Telephone 239.

PECK, KERR & McELDERRY—Barristers, Solicitors and Notaries. Office, Water street, Peterborough. Money to loan at the lowest current rates of interest. Telephone 1950. E. A. Peck, F. D. Kerr, K.C., V. J. McElderry.

MEDICAL.

DR. BUCHANAN, F.R.C.S., Edinburgh M.R.C.S. Eng., L.R.C.P., London, Eye Ear, Nose and Throat Specialist. Hours, 9-11, 2-4 p.m., and 7-8 p.m. Phone 519. Office, corner Water and Murray streets.

DR. C. C. CRAGG, Eye Ear, Nose and Throat. Office, Clinic Building, corner Charlotte and Reid. Phone.

SURVEYOR.

F. T. WEBSTER, Ontario Land Surveyor, Registered Professional Engineer, formerly of Ottawa. Phone 2540.

Telephone 790 When You Want Your
PIANO OR ORGAN TUNED
Player Pianos a Specialty
All Work Guaranteed
W. H. CUNNINGHAM
560 Weller Street

FOR RENT

Apartment, 4 rooms, central. All conveniences, freshly decorated, $18 per month.
Also garages to let.
A. LOW & CO.
385 Bethune Street
'Phone 607—Nights and Holidays 1027

Advertise in The Examiner

DAVIS-THOMPSON COMPANY, LTD.
Insurance and General Agency
433 GEORGE STREET - - PHONE 40

4% INTEREST, compounded Half-Yearly, Paid on Deposits

One Dollar opens an account. Special facilities afforded Depositors for the convenient transaction of their business, and accounts are subject to cheque withdrawal.

For Sums of $100 and upwards this Company's Debentures are issued in terms of one to five years, bearing special rates of interest, depending upon the term of investment

MONEY TO LOAN
TORONTO SAVINGS AND LOAN CO.
435-437 George Street
Peterborough

LOCALS

RUMMAGE SALE.

A group of Trinity W.M.S. will hold Rummage Sale in Reid Street Hall, Wednesday, November 23rd. Doors open 1.30 p.m. 3d-121-1632

NOTICE!

Slim's Garage, 182 Hunter street. Repairs to all cars. Overland parts. 'Phone 2962. Rear of Peterborough Wreckers. 6d-119-1498.

AUCTION SALE.

On the farm of John Coughlan, Division street, Hastings, propery of Richard Walsh, 44 horses, 80 cattle, 100 sheep, on Tuesday, November 22nd. J. R. Battisby, Auctioneer. 3d-119-3531.

J. E. A. FITZGERALD

has now on hand for prompt delivery all sizes of the famous Lehigh Valley Coal, Solvay Coke, and Hard and Soft Wood; cut and split if desired. Phone 111. Office and Yard. 253 Hunter Street. 28d, 129, 3253

CHRISTMAS FAIR.

The Ladies' Aid of George Street United Church will hold their Christmas Fair on November 24 and 25, in the Sunday School Hall. A fowl supper will be served each evening. 4d-119-3503.

YOU WILL LIKE IT.

Famous Reading Anthracite, best Coal mined. Costs no more. Also Hamilton By-Products Coke and Body Hardwood, Hardwood Slabs, Mixed Soft Wood and Hemlock Slabs. 'Phone 147.—Sanitary Ice Supply. dtf

SAWS GUMMED OUT, FILED AND SET AT TAYLOR'S.

Clipper plates, scisosrs and knives sharpened. Safety blades and razors sharpened ready for shaving. Lawn mowers sharpened, called for and returned, $1.00 each. Umbrellas repaired and recovered. 48 years' practical experience. Wm. Taylor, the Sheffield Cutler, 221 Hunter street W. t.t.s.

Evangelist S. W. Benner, of Orillia, will be the special speaker at Gospel Hall to-morrow at the evening meeting. His theme, 'A Wonderful Deliverance."

"DEACON DUBBS."

A play entitled "Deacon Dubbs" will be presented in Knox Church Lecture Hall on Thursday and Friday evenings, November 24 and 25, under the auspices of the Centre Sewing Circle of the Ladies' Aid. Tickets 25c. 2d-17 19-3524

DR. KENNEDY'S MANGE TREATMENT

For "Clyde Itch" in horses, for sale at Lynch's and Bond's Drug Stores, or sent prepaid on receipt of $2.00. M. P. Kennedy, V.S., Lakefield. 13d, 29 1 3 5 8 10 12 15 17 19 22 24 26, 3245

W.O.W. DANCE AND SOCIAL

The Woodmen of the World are holding a Country Store and Dance in the W O W. Hall on Tuesday evening at 8 o'clock. Ladies and members are requested to donate goods for the occasion. Admission. Gentlemen, silver collection; ladies with goods free. 3d-119-3521

AUCTION SALE.

Important Furniture Sale at Home of late D. J. Lundy, 236 Burnham Street. Furniture mostly rare and excellent pieces of Walnut, Silverware, Bedding, etc. Sale Wednesday, November 23rd and 24th, at 1.30 p.m. and will be open for inspection Afternoon of 21st only.—W. J. Hancock. 8d-121-3464

POULTRYMEN ATTENTION.

Through the courtesy of the Quaker Oats Co. of Peterborough, a moving picture of the World's Poultry Congress, held in Ottawa in July, will be shown at the regular meeting of the Peterborough Poultry Association, in the Woodmen of the World Hall, George St., next Monday night, November 21st, at 8 p.m. Mr. Fred Walsh, poultry expert of the Quaker Oats Co., will also address the meeting.

All ladies and gentlemen interested in poultry are welcome.

Silver collection at the door. 5d-119-3483.

A LADY ELOCUTIONIST.

Miss Pearl Newton of Toronto, is one of the attractions at the Male Voice Choir Benefit Concert, on December 2. Miss Newton is not unknown to a Peterborough audience, and very many will be glad to hear this talented artist again. She will render some of her choicest selections from a remarkably varied repertoire. Other concert numbers will combine to provide a splendid evening's programme. The admission charge is only 50c each, and tickets are now on sale. Secure yours early, and join the crowd on Friday Week at St. Paul's Church. 1d-119-3548

PETERBOROUGH DISTRICT
A. F. & A. M.

The M. W. the Honourable John S. Martin, Grand Master of the Grand Lodge of Canada in the Province of Ontario, will visit Peterborough District on

TUESDAY EVENING, NOV. 22

All members are invited to meet him in the Lodge Room (Masonic Clothing) at 7.30 p.m., or in the Hall of the Canadian Legion, Murray Street, at 8 p.m.

W. R. MORRIS, D.D.G.M. 2d-120-3549

GASOLINE LAMPS AND LANTERNS REPAIRED
Replacement Parts Carried in Stock
MILLARD'S
225 Hunter St. 'Phone 234

SUPER RADIO SERVICE
Batteries, Tubes, Etc.
REPAIRS.
Eleven Years' Experience.
ROY A. WHITE,
203 Dublin St. - 'Phone 1452

DON'T FORGET

CONN & KENNY'S GREAT CLEARANCE SALE of R. C. BRAUND'S DRY GOODS, BOOTS, AND CLOTHING, 55 PARK STREET—All to be Sold by Xmas, and Front of Store to Rent. Grocery-Butcher Shop Continued as usual, 445 ALBERT STREET. 4d-121

A BAD FALL

Jar, twist or strain can easily derange one or more articulations of the spinal column and cause much discomfort; in some cases acute suffering. But there is no need to continue to endure this inconvenience, for Chiropractic Spinal Adjustments are daily affording relief for a wide variety of human ills.

LET CHIROPRACTIC HELP YOU BACK TO HEALTH

M. C. GOODWIN, Chiropractor

Palmer Graduate. Lady Attendant.
106 BARRIE BUILDING, Peterborough - 'PHONES 431 and 1340J
Office Hours: 10 to 12 a.m., 2 to 4 and 7 to 8 p.m.
Office Closed Tuesday Evening, also Thurs. Afternoon and Evening

A Christmas surprise for grandma and grandpa—a new photograph of the children. Just look at those last pictures and you'll agree they were outgrown long ago.

The Old Country Christmas mail closes Dec. 6th. You still have time to have a sitting made if you act quickly.

The ROY Studio
PHOTOGRAPHS Live Forever

3d-sat.-tu.

Saturday Specials

FOR SATURDAY WE HAVE SOME REAL VALUES — and they are SPECIAL PRICES!

Here are a few:

Ladies' Wrist Watch	$7.50
Gent.'s Wrist Watch	$4.50
Pocket Watch	$7.50
Three-Piece Tea Set	$9.95
Mantel Clock	$9.00
Bread Tray	$3.95
½ Doz. Goblets, Gold Band	$2.95
Pyrex Pie Plate	$3.75
Long Rope Pearls	$1.50
Diamond Ring	$10.00

You will do well to see these Good Values. All nicely boxed.

WARNE BROS.
DIAMOND HALL
'PHONE 380

CARD OF THANKS

The family of the late Mrs Annie McKnight wish to thank their relations and friends for their sympathy during their recent bereavement.

ROYAL SCARLET CHAPTER.

District No. 3, will meet Sunday afternoon at 2 p.m., Nov. 20th. All members are requested to be present. 1d-119-1633.

RUMMAGE SALE.

Knox Ladies' Aid will hold a rummage sale at 385 Water street, Wednesday, Nov. 23rd, commencing at 9 2d-19-22-3552.

FOWL SUPPER.

By St. Paul's Ladies' Aid, on Tuesday evening, November 22nd. Supper will be served from 5.30. Musical programme afterwards. Tickets 50c. 1d-119-3553.

TEA AND SALE

Trinity Mission Circle are holding a Sale of Home-made Cooking, Gift Table, and Afternoon Tea at the home of Mrs. A. Parker, 384 Park Street, on December 9th. Afternoon and evening. 2d, 19 23, 3560

MISS SIMPLICITY.

Yes we have dependable electric washing machines, two years to pay, without interest, and four wash day premiums free. Miss Simplicity Shop, 82 Hunter street. 1d-119-1640.

SOCCER MEETING
MONDAY EVENING.

All representatives and officials of the local association are requested to meet at the G.W.V.A. ante room on Monday evening at 7.00 o'clock. Business important.

MALE VOICE CHOIR.

Owing to unavoidable circumstances the Male Voice Choir rehearsal for the forthcoming benefit concert on Friday, December 2nd, will be held next Monday evening (instead of Tuesday), at the Conservatory of Music.

MOTHER GOOSE FAIR AND SALE OF WORK, ALL SAINTS' PARISH HALL, NOVEMBER 24 and 25th
Afternoon—Evening
Hawaiian and Orchestral Music

Mary from her Garden comes with things as gay as flowers that ever grew. **The Queen of Hearts** will serve some tarts with her brewing of tea. **The Old Woman of the Shoe** has such a family, she will know how to supply your Christmas needs. **The Country Store** that Peter Pumpkin Eater patronized in a quandry, will solve your larder questions, too. **Santa,** who could not come himself, sends helpers with lovely needlework for Christmas cheer. **Little Bo-Peep,** who lost her sheep, has lovely things to show you. **Jack and Jill** with pails of Ice Cream. **Red Riding Hood** with Aprons and Quilts her Granny made. **Little Miss Muffet** with surprises under her tuffet and **Mother Hubbard** all are there. Simple Simon, fishing in a pail, will lend his line to one and all both great or small. **The Black Birds** and the Maids in the Garden hanging out their Handkerchiefs. **The Gypsies** in their tent and the Gifts and Goslings at **Mother Goose's** Booth will surprise you all; While **Hippity-Hop to the Barber's Shop** to get a stick of candy, will be an adventure into the long ago. All Come! 1d, 119, 3569

IN POLICE COURT.

John Fawkes pleaded guilty this morning to being intoxicated while in charge of an automobile and was remanded until Friday for sentence.

Conservative Rooms New Beer Warehouse

HAMILTON, Ont., Nov. 19.—Notification late yesterday afternoon of the arrival of a truck load of beer in Dundas was the first intimation that the officials of the Conservative Association there had that their club rooms were to be used for a beer warehouse. The action has created a stir in the valley town. Last night the telephone wires were busy while officials attempted to learn who rented the club quarters in the Cowper Building to the Ontario Liquor Commission, but nothing definite was learned. ing and burning thereof give the

EXPERT DEVOTES FULL TIME TO RADIO

Peter H. Smedmor Takes the Agency For Mohawk Set—Service a Specialty.

After seven years of experience in the installation and repairing of radio sets, Peter H. Smedmor, who was one of the first men in Peterborough to have a set, has decided to devote his full time to this work.

Mr. Smedmor was one of the earliest dealers in radio parts and sets in this city, starting in when it was almost necessary to buy the parts and make or have made your own set, and has had experience with every type on the market. The sets he has made or installed are numerous and are without exception giving satisfaction.

In determining which set he would sell, Mr. Smedmor was guided by his long experience in choosing what he considers to be the best machine on the market to-day, the Mohawk sets. For selectivity he favors the Mohawk, which will bring in programe in spite of most unfavorable weather conditions or interference from other sets or electrical apparatus.

His office at 318 Charlotte street is open at all hours. 1d-119-3555.

OBITUARY

SARAH M. ROSEBOROUGH.

Following a short illness, Sarah M. Roseborough died at 721 Elcome Crescent to-day. She was born in Norwood and has resided in Peterborough for the last 25 years. Mrs. Roseborough was a member of George Street United Church. Her husband predeceased her by 25 years.

Surviving relatives are a daughter Mabel at home, four sisters, Mrs. James McMillen, Norwood, Mrs. S. McFadden, Mannville, Alberta, Miss T. M. Ennis, Peterborough, and Miss J. E. Kelly, Oshawa; and two brothers, Richard Ennis, Norwood, and Nathan Ennis, Toronto.

Funeral service will be held at the family residence, 721 Elcome Crescent, on Monday, November 21, at 2 o'clock. Rev. J. E. Todd officiating. Burial will be made at the Lakefield Cemetery.

MRS. GEORGE SAUNDER.

Mrs. George Saunder, of Toronto, formerly Priscilla Bestard, of Peterborough, passed away on Tuesday, November 15, in her 74th year. She was a daughter of the late James and Mary Bestard, of Peterborough. Mourning her demise are her husband and family of five, two sons, George and Harold, of Toronto; three daughters, Mrs. John Williamson and Mrs. Harry Andrews, of Toronto, Mrs. Charles Renahack, Detroit, four sisters, Mrs. John May, of Walkerton, Mrs. Reed Size, and Mrs. J. W. Grice, both of St. Thomas, Mrs. S. Kemp, of this city, and one brother, James Bestard, of North Monaghan.

Rev. Mr. Marshall, of the Castle Field, Avenue Baptist Church, Toronto, conducted the services at the home of her son-in-law, Harry Andrews, 109 Helendale avenue, Toronto. Beautful banks of flowers testified to the regard with which she was held by her acquaintances gained during her 45 years of residence in Toronto.

AROUND THE CITY.

One of the many queries received over the telephone in a newspaper office floated in the other day over the wire: Will you please tell me what the League of Nations is and where is it held?"

CARD PARTY
At St. Alphonsus Lyceum, Monday Evening, November 21st.
6 Good Prizes, including Door Prize.
Cards at 8.30; Music at 9.30.
2d-120-3557

AUCTION SALE
Walnut Furniture
November 23-24
AT THE HOME OF THE LATE D. J. LUNDY, 236 BURNHAM STREET

The Entire Furniture will be sold on First Day, commencing 1.30 p.m. Second Day we will sell China, Silverware, Bedding, Linen, Bric-a-brac, Garden Tools, etc. Parties wishing to inspect same before sale may do so on Monday afternoon, November 21st.

W. J. HANCOCK, AUCTIONEER

2d, 120, 3540

WEDDING BELLS

DUTTON—JAMES.

The marriage took place at half past twelve o'clock to-day in St. Paul's Presbyterian Church, which was beautifully decorated with flowers and palms for the occasion, of Doris, eldest daughter of Mrs. A. M. James, Sherbrooke street, and the late Charles H. James, to Thomas Marshall Dutton, eldest son of Mr. and Mrs. James Dutton, Stewart street. The ceremony was performed by Rev. Wm. Allan. Mr. M. B. Chenhall played the wedding music and Mr. William Harmer of Oshawa, sang "For You Alone," during the signing of the register.

The bride, who was given in marriage by an old friend of the family, Mr. Wm. Gatfield, wore a pretty frock of honeydew georgette, the tiered skirt being knife-pleated and the blouse portion plain, with rounded neckline and long sleeves, the bertha of the georgette which finished the top ending in long streamers over the sleeves. A draped sash was caught by a brilliant buckle.

The hat was a large shape of black satin with flat brilliant trimming at the side. Black satin slippers were worn and hose to match the frock, with a string of pearls and an arm bouquet of ophelia roses and maidenhair fern, tied with honeydew tulle.

The bridesmaid, a sister of the bride, Miss Daisy James, was in rose georgette made with a deep hem of ecru Spanish lace, the yoke of the same on the waist extending to the long sleeves of lace, finished with tiny cuffs of georgette. Hose to match and black satin slippers, with a little close-fitting hat of rose and gold and bouquet of columbia roses and maidenhair fern, completed the costume.

Mr. James Dutton acted as best man and ushers were Gordon Cuthbertson and Fraser Watson.

After the ceremony, a dainty wedding breakfast was served to about thirty-five guests, at the home of the bride's mother, where decorations were in white streamers and flowers and the bride's table was centred by the bride's cake. Mrs. James, mother of the bride, was in black satin and lace, with black hat, and Mrs. Dutton, mother of the bridegroom, wore a frock of grey chiffon trimmed with black and silver lace and orchid velvet, and a hat of silver lace.

Mr. and Mrs. Dutton left later by motor for Toronto, Niagara Falls and Windsor. On their return, they will reside at 255 Reid street.

The bride travelled in a dress of rose beige canton crepe with pleated skirt, trimmed with little gilt buttons and finished by a narrow belt of gilt leather. She wore a cloche hat of blue and silver, brown shoes and hose and a coat of Venetian blue Velviella, with black sable collar and cuffs.

The gift of the bridegroom to the bride was a fox neckpiece, to the bridesmaid a silver vanity case, and to the best man, ushers and soloist monogrammed bill folds.

IN MEMORIAM

CAMPBELL.—In fond and loving remembrance of our dear son and brother, Henry S. Campbell, who died November 19, 1925, at No. 60 Patterson Street, Glasgow, Scotland

It's nice to think
We'll meet again;
Where partings are no more.
And that the ones we loved so dear
Are only gone before.
A lonely heart sheds a weary tear;
A silent heart beats no more.
Sleep on, beloved,
Sleep, and take thy rest.
We loved thee well,
But Jesus loved you best.
—Inserted by Father, Mother and Sisters.

PIANO RECITAL
Mary Agnes Logan
Assisted by
Dorothy Allan Park
MONDAY EVENING, NOV. 28th,
In the Conservatory Hall.
Tickets 50c. Children's Tickets 25c
Amusement Tax at the Door.

W. GORDON HALL
Electrical Contractor
'PHONE 1403-W.

Is your Coal Bin a Has - Bin?

Let us fill it before Winter's heavy demand is here.

Phone To-day.

W. SCOTT CO.
PHONE 264-W — QUALITY COAL — YARDS EAST CITY
The Answer to the Burning Question

Arrows On Roofs To Guide Aviators

TORONTO, November 18. — Canadian Press. — The matter of an airport for Toronto is about settled, Controller Bert Wemp stated to-day. Large arrows will be placed at strategic points as guides for visiting airmen, he stated, these being painted on the roofs of buildings.

IN MEMORIAM

YOUNG—In fond memory of a dear husband and father, Robert John Young, who passed away November 20, 1926.

A happy home was once enjoyed
How sweet the memory still;
But Death has left a loneliness
The world can never fill.

In our hearts his memory lingers as it dawns on another year. In lonely hours of thinking, thoughts of him are always dear.
—Inserted by his loving wife, and son John.

GIVE
Photographs this Xmas

Make an appointment at our new Studio.

Special introductory prices.

LEWIS R. PARKS
122 PARK STREET N.
Phone 592j

Economy COAL

IN NUT AND STOVE SIZES

For Ranges and Hot Water Boilers

We Sell D. L. & W. Hard Coal Exclusively

ROBERT HICKS CO.
PHONE 48

t-s-1 yr

LISTEN IN

AT RADIO TEA, to be held at the Home of Mrs. Robert Neill, 359 Hunter W., FRIDAY, November 25th, Afternoon and Evening, by Trinity Church Women's Association. There will be Tables of Home-made Cooking, Candy, Pickles, and Jelly, also Home-made Christmas Cakes, Puddings, and Mincemeat, Aprons and Novelties. ADMISSION FEE, 25c, which will include Afternoon Tea.

3d-12 19 24-3446

HEINTZMAN & CO.

Two Outstanding Piano Bargains

1 Genuine Heitzman & Co. Upright Grand, slightly used. Beautiful tone..... **$265.00**
TERMS $2.00 WEEKLY

1 Canada Player, outstanding mechanical equipment in this instrument. Specially priced for quick sale. 10 Rolls and Bench included. Only.. **$495.00**
TERMS $2.50 WEEKLY

YE OLDE FIRME
HEINTZMAN & CO.
HUNTER AND GEORGE
PHONE 258. OPEN EVENINGS

The Auto Electric and Radio Repair
'PHONE 802
We Repair, Test and Rebuild Generators, Starting Motors, Magnetos Coils, etc. We are Specialists in Radio Repairs. Up-to-date Equipment. Prompt Service. Discount to the Trade.
5 CRICKET PLACE - - - PETERBOROUGH
s t f

Metal Cornices That Endure

We have made and placed metal cornices, gutters and leaders on many of the most expensive buildings in town and we would like a chance to make a bid for your work. We are prepared with all the necessary machinery to follow accurately any design you plan. We guarantee that our work will be entirely satisfactory and our price right.

GRAHAM & WELLS
Tinsmith, Heating, Welding
REAR OF POST OFFICE PHONES—1229, Residence 2430w

Critical Men

Accustomed to Genuine Merchant Tailored Clothes will be interested in my new Reduced Prices for Fashionable Fall and Winter Suitings and Overcoatings for One Week Only:

15% REDUCTIONS

Regular $70 SUITS AND EXTRA TROUSERS, for	$59.50
Regular $65 SUITS AND EXTRA TROUSERS, for	$55.25
Regular $62 SUITS AND EXTRA TROUSERS, for	$52.75
Regular $60 SUITS AND EXTRA TROUSERS, for	$51.00
Regular $55 SUITS ONLY, for	$46.75
Regular $50 SUITS ONLY, for	$42.50
Regular $48 SUITS ONLY, for	$40.80
Regular $45 SUITS ONLY, for	$38.25
Regular $40 SUITS ONLY, for	$34.00
Regular $65 OVERCOATS, for	$55.25
Regular $60 OVERCOATS, for	$51.00
Regular $55 OVERCOATS, for	$46.75
Regular $50 OVERCOATS, for	$42.50

Richly tailored from All-Wool Imported Tweeds and Worsteds and the Latest Designs in Overcoatings. Leave your order to-day and get best choice, as these prices will only last one week.

Schooley
PHONE 87W 170 HUNTER STREET WEST

HOME EDITION

The Evening Examiner

IF IT WILL HELP PETERBOROUGH AND DISTRICT, THE EXAMINER IS FOR IT.

PROBABILITIES
Georgian Bay — Southerly winds, mild and showery. Tuesday, northeast winds, somewhat colder with light snow falls.
Lower Lakes — South-west winds, mild and showery to-day and Tuesday.

VOL. LX., No. 119 PETERBOROUGH, MONDAY, NOVEMBER 21, 1927 PRICE THREE CENTS

SALT MAKERS' TARIFF CLAIMS IS COMBATTED

Representatives of Fishermen Oppose Request For Higher Duty.

CONTAINERS DUTIABLE.

Salt Producers Say Boxes Taxed When Empty, But Not When Full.

OTTAWA, Nov. 21 (Canadian Press).—Considerable opposition was voiced today to the application made on behalf of the salt producers of Canada to the Tariff Advisory Board for an increased duty on salt for the use of sea or gulf fishermen, and also an upward revision of the tariff on table salt. Most of the hostility developed from Nova Scotia and took the form of a large number of letters, telegrams, and resolutions which were read by the Secretary of the Board, the great majority of which came from fish exporting companies in the Maritimes.

The case of the salt producers was presented by E. C. Long, K.C., whose brief was supported by the Canadian Salt Company, Windsor, Ont.; the Dominion Salt Company, Limited, Sarnia; the Exeter Salt Works Company, Limited, Exeter; the Goderich Salt Company, Limited, Goderich; the Kincardine Salt Company, Kincardine; the Western Canada Flour Mills Company, Limited, Goderich, and the Western Salt Company Limited, Courtright, Ont.

Mr. Long, in presenting his brief, contended that considerable expense was entailed in purifying salt and also that the containers used and transportation charges represented a larger proportion of the ultimate cost to the consumer than was the case with most other commodities. The containers, when imported empty were dutiable, but when filled with salt they were admitted free. He asked that they be subjected uniformly to tariff rates. The contention of the opponents to the request in general was that since there were many thousand of men engaged in fashing it was only equitable that they be given more consideration in this matter than the few hundreds engaged in salt production.

BUSINESS MEN ARE ADVISED TO CO-OPERATE

Mr. Dutton Thinks They Might Find It Profitable To Get Together.

TALKS TO ROTARY.

Co-operation in Accounting, Advertising and Purchasing Suggested.

The desirability of business men and manufacturers in the same line of business getting together to work out their problems and co-operating along lines of mutual interest was stressed by James Dutton in a most interesting address upon "United Efforts in Business," before the Rotary Club at its weekly luncheon to-day.

Mr. Dutton pointed out that in this time of chain stores and merger business was entering upon a new era. The independent trader, he felt, could, however, enjoy many of the advantages enjoyed by the chain store without suffering the disadvantages. Personality entered largely into business and it was an element that disappeared when the chain store succeeded the independent dealer.

The value of co-operation among such merchants and among manufacturers was emphasized by the speaker, who referred to the conferences held during the war when men in the same lines of business often came together to discuss their problems. There were several fields in which Mr. Dutton thought there was a chance for men to get together. He instanced among others co-operative accounting, co-operating in advertising, co-operating in purchasing and co-operation in investigation and research. Along these lines Mr. Dutton believed there was a splendid opportunity for business men to arm themselves against the competition they were called upon to meet under present day conditions.

The speaker was introduced by Rotarian Geo. A. Gillespie, who referred to him as the father of Rotarian Tom Dutton, one of the best Rotarians in the city and in acknowledging this introduction the speaker expressed his appreciation of the contribution made to the life of his son as a result of his association with the Rotary Club.

Past President John R. Marshall, of the Kiwanis Club was present to tender an invitation to Rotarians and their ladies to attend the charter anniversary of the Kiwanis Club on Friday evening, when Hector Charlesworth is to be the speaker.

Ray Harding was introduced by Rotarian Jack Seels, chairman of the Membership committee as a new member of Rotary, succeeding to the classification held by Robt. A. Browne.

Opposition Leaders Act As Pall-Bearers

MOSCOW, Nov. 21.—(Canadian Press).—Leon Trotzky, Gregory Zinovieff, Leo Komenoff, Christian Rakovsky and Karl Radek, outspoken foes of the present Soviet administration, acted as pallbearers yesterday at the funeral of Adolph Joffe, one of the great leaders of the Russian system, who committed suicide on Thursday night. They walked alongside of Georges Tchitcherin, Maxim Titvinoff, Lew Karackan, M. Lejavo and M. Gorbunoff, representing the Government.

The body of Joffe was interred in Novodevichf Cemetery — not placed in red square where Lenine and other notable men lie—after farewell speeches by M. Tchitcherin and most of the oppositionary leaders.

COOK'S ARMY REACHES GOAL

Contingents From Labor and Communist Organizations Join in Procession.

CONDEMN GOVERNMENT.

LONDON, Nov. 21.— (A.P.)— The 200 mile hike of "Coxey's Army," begun 10 days ago in the Rhondda Valley, came to an end yesterday when A. J. Cook, secretary o fthe Miners' Federation, led his band of unemployed Welsh coal miners into Trafalgar Square to listen to a stinging address condemning the Baldwin government.

Mounting the base of Lord Nelson's statue, Cook told his "army" and a great crowd of spectators that included many policemen that the battle of Trafalgar is past—"we are fighting a battle for bread."

"It is not bolshevism," he went on, "but Baldwinism that we workers must contend with. We came to London to give Baldwin notice to quit. We maintain the right to live."

Despite a heavy rain which started during the address, the crowd remained intact, and as darkness came on the miners lighted the lanterns which they brought with them. Cook, with a lantern in his hand, continued speaking for an hour after dark.

Contingents from Labor and Communist organizations in London attended with bands and banners. Irish pipers led the march into Trafalgar Square.

Ended at Trafalgar Square.

The little army of hikers came into the centre of London from the west, and the mass meeting at the base of Nelson's column ended the trek. The miners had plodded in from Chiswick, with Cook heading the procession. Swinging past the national gallery facing the square, the marchers waved their red flags.

The carefully laid plans of the leaders to visit Runnimede Meadow where the barons nagged King John into signing the magna charta, went askew when the police authorities sent word in advance that it would be better not to do so.

Runnimede Meadow is part of the crown lands near Windsor Castle and the police are extremely particular about whom they admit to these parts. Leaders of the marching unemployed miners had planned an elaborate ceremony at Runnimede Meadow and had prepared to have the nine points setting forth their grievances against the government signed on parchment on the very spot where King John signed the articles of the barons.

AYRSHIRE OWNERS HEAR FINE SPEECHES

Alexander Hume, of Campbellford Presides at Banquet.

Alexander Hume of Campbellford president of the Canadian Ayrshire Breeders' Association, which earlier in the present year held a Field Day at Pine Crest Farm, the home of J. Gordon Mann of Bridgenorth, presided at a dinner of the Association held in the Carls-Rite Hotel, Toronto, on Friday evening. The meeting was addressed by Hon. W. R. Motherwell, Federal Minister of Agriculture; by John Young, of Dumfries, Scotland, judge of the Ayrshire class at the Royal Winter Fair, by Dean Barton of MacDonald College, and other speakers noted for their knowledge of, and interest in, the Ayrshire cow Mr. Motherwell discussed the problem of bovine tuberculosis, so far as it relates to Canada and emphasized the fortunate position held by the Dominion in its comparative freedom from the dreaded disease, and its superiority over Europe in this respect.

Mr. Young, who brought greetings from breeders in the old country, declared Canada had attained a high standing not only in breeding superior cattle but in exhibiting them.

LOCAL EXHIBITS GRANTED PRIZES AT WINTER FAIR

Lakefield Creamery Placed in Second Prize Butter Group.

OMEMEE WHEAT WINS.

Vincent Jones' Eight Sheaves Awarded Eighth Prize in Their Class.

Lakefield Creamery Company, and Vincent Jones, of Omemee, are two competitors from this neighborhood who are included in the Royal Winter Fair prize list issued on Saturday. The Lakefield Company was placed in the second prize group, comprising the sixteen competitors in the butter class who were awarded 96 points or better, in a contest which attracted entries from all over the province. Mr. Jones received eighth prize for eight sheaves of wheat in the grain sheaves class, which was also a Dominion wide competition.

The butter classes were heavier than in former years and competition between Ontario and Manitoba was very keen. There were almost 100 entries in the 14-pound butter October class which was headed by Peel County Creamery, Brampton, with a total of 98.9. In the first prize group there were 26 Ontario creameries, 24 from Manitoba, 2 from Saskatchewan and one from Alberta. Ontario's improved position this year, as compared with preceding years is attributed by dairymen to the splendid spade work of George Barr, dairy director of the province.

Practically all the cheese entries came from Ontario.

Dairy Cattle.

The large number of prize winning dairy cattle which were brought into the arena before the ten thousand spectators late on Saturday night was a revelation to many of the high standard that has been attained in the breeding of these cattle, especially to the older provinces and conveyed a striking lesson as to the importance of the industry to the nation as a whole. Contrary to general expectation, the Ayrshire female grand championship came to Ontario in spite of the fact that the great strength of this breed lies in Quebec. H. A. Swart, of Simcoe, with Springburn Lady Beauty captured the grand championship, Quebec's favorite entry, Burnside Blossom Andrietta from Houwick, Que., winner of 39 consecutive championships, going down to defeat for the first time.

The ancient province, however, atoned for losses in Ayrshires by scoring a big victory in Holsteins in spite of Ontario's great preponderance in that breed. Mount Victoria Farms, Hudson Heighs, had senior and grand champion Holstein female on Oakland Colantha Abbekerk.

To Survey Soil.

Premier Ferguson has announced that next year the Provincial government will again entertain several hundred young farmers who succeed in gaining the prize at the local competitions. It is considered unlikely that the youths who qualified for the trip this year will be elegible for the competition in 1828. Mr. Ferguson announced that the government contemplates making a survey of soil conditions throughout the province in order that Ontario agriculturists might have the benefit of intensive scientific research.

"We are at the opening of a new era and the status of agriculture, its importance and its dignity will receive proper place," said the Prime Minister. "There is no more scientific industry in existence, and we are rapidly establishing new methods of production and specialization. It is realized as never before that what is needed is the education of the young farmer himself."

The operation of the systems of accredited herds has been highly satisfactory to Canada was a remark made by Hon. W. R. Motherwell during a visit to the Fair.

ONE INJURED IN CAR CRASH

George Barker, of Lindsay, Hits Post While Driving in Fog.

CARS COLLIDE.

George Barker of Lindsay met with rather a bad accident on the Cobourg-Port Hope Highway. Due to the fog, his car struck a post. He was badly cut by flying glass and it is not known yet whether he has internal injuries or not. His car is almost a total wreck.

Two cars collided at the corner of Stewart and Dublin Streets on Saturday night about 8 o'clock. One had the bumper stove in and the other had a rear fender bent, but were able to proceed on their way.

The arctic tern, which flies from the arctic zone to the antarctic in its annual migration, covers a greater distance than any other bird.

Pleasure Palace Being Built In Berlin; Seven Large Halls For 10,000 Guests

BERLIN, November 21. — While the German capital has no money to end housing misery, it will soon have the largest and most luxurious palace for festivities in the world. The building now under construction near the State Opera House in the fashionable Tiergarten, will contain no less than seven large halls offering room for more than 10,000 pleasure seekers.

The new building takes the place of the famous old Kroll property, which is partly used but is being entirely re-modelled. The principal hall is a wonder of beauty, consisting entirely of white, yellow and red marble, and has a seating capacity of 2,000. One of its features is the gorgeous marble stairway.

The ground floor contains two other sumptuous halls, while four smaller ones are on the second storey. All the halls will be equipped with loud speakers so music played in any part of the building can be heard in every room. Other attractions are an enormous bar, a barber shop and hairdressing establishment, and a special women's dressing room where women may change their costumes during balls. The building will be surrounded by flower-lined terraces offering room for thousands of additional guests.

The new pleasure palace will be opened on February 2, with a great ball of the Actors' Society.

CONSERVATIVES GAIN VICTORY ELECTION OF COUNTESS IVEAGH

Seventh Woman Member Elected at South End on Sea By-Election.

HEAVY MAJORITY.

Is Twenty-second Member of Her Family To Sit In Commons.

LONDON, November 21 (Associated Press). — Another woman enters the British Parliament with a thumping majority. Countess Iveagh, Conservative, was returned in the by-election at South-End-on-Sea on Saturday to fill the seat vacated by her husband, Lord Iveagh, on his elevation to the House of Lords. She polled 21,221 votes.

The Liberal candidate, Dougal Meston, received 11,912; Erskine Harpier, Labor, 4,477; and Ernest Hallwood, Independent, 917. The voting shows little change from the last general election.

The Prime Minister, Stanley Baldwin, the Chancellor of the Exchequer, Winston Churchill, and the noted novelist, H. G. Wells, all took a hand in the South-End by-election.

Mr. Wells, in a letter, endorsed the Liberal candidate as opposed to Lady Iveagh, on the ground of the warlike policy of the Conservative Government.

Chancellor Churchill hit back at Wells, declaring: "It is wrong to make an untrue statement like this and indescribably mean to make an untrue statement for the paltry purpose of cadging votes."

Premier Baldwin wrote to Lady Iveagh warning the Conservatives of the danger of apathy in the voting in the election.

"It has been one of the great aims of our party," said the Premier in his letter, "to break down the barriers of class and sex."

VOTE OF CONFIDENCE.

SOUTH-END-ON-SEA, England, November 21 (Canadian Press). — Lady Iveagh, in a speech after her election to Parliament as the conservative candidate, declared:

"South-End has sent a decisive vote of confidence to Mr. Baldwin. The result also, I think, reveals the hollowness of the new agitation against the so-called flapper vote. I hope this ludicrous stunt will now go on the scrap heap, along with the other rejected rubbish of political controversy."

TAKE SEAT TO-DAY.

LONDON, November 21 (Canadian Press). — Lady Iveagh, the successful candidate in the recent South-End election to fill the seat in the Commons vacated by her husband when he was elevated to the House of Lords, is losing no time in getting into Parliamentary action. She takes her seat this morning, making the seventh woman member of Parliament.

Lady Iveagh is the twenty-second member of her family to sit in the Commons. Commenting on her election yesterday she declared that aside from politics, "the voters' verdict proves South-End people, at least, have confidence that a wife may represent them as faithfully as her husband."

Absolute zero in science is the point at which objects are entirely devoid of heat. This is calculated to be at 459.4 degrees below Fahrenheit zero.

Two Weeks Left For Christmas Mail

Parcels and other mail for delivery in European countries before Christmas should be mailed at as early a date as possible, preferably within the next two weeks, and at the very latest to connect with the S.S. Montclare from St. John, December 6.

Open First Service Since Recent Floods

BOSTON, Mass., Nov. 21.—(Canadian Press).—Direct through service between Montreal and Boston for the first time since the disastrous New England flood will be opened by the Boston and Maine Railroad today, railroad officials announced last night.

A train will leave the North Station, Boston, tonight at 7.30, opening the restored service. The through traffic to Montreal has been made possible by the restoration of the Rutland railroad which connects with the Boston and Maine at Bellowa Falls, Vt.

Direct service between Boston and Burlington, Vt., also will be resumed today for the first time since the flood.

13 NEW CASES IN EAST YORK

Brings Total Smallpox Sufferers in Township To 74.

6,000 VACCINATED.

TORONTO, November 21 (Canadian Press).—Thirteen new cases of small pox reported over the week-end brought the total of cases in East York Township to seventy-four today. No new cases were reported in the adjacent section of Toronto, where thirty cases are under treatment. Approximately six thousand residents of the township have been vaccinated. No deaths have so far been reported in connection with the outbreak.

LADY'S WRIST BROKEN IN FALL

Mrs. A. N. Robinson Hurt On Way Home From Church on Sunday.

ON REID STREET.

Coming from Knox Church yesterday morning, Mrs. A. N. Robinson, 508 Bolivar Street, fell on the slippery sidewalk on Reid Street and suffered a painful fracture of one wrist. It was necessary to carry her into a nearby house until medical aid arrived.

The broken wrist was set at the Clinic, and Mrs. Robinson is at home at present under the care of Dr. Eastwood.

Several other reports have been received from ladies who fell while returning home from the same church. They escaped with a few bruises.

THE ROTARY DANCE WILL BE SUCCESS

Excellent Arrangements For Opening of Westclox Building.

The Rotary dance which opens the new Westclock building on Wednesday night promises to be a most enjoyable affair. A great floor and a good orchestra await the dancers and the committee in charge is leaving no stone unturned to ensure an enjoyable evening. A buffet luncheon will be available. There is no admission to the hall.

Sponges in their living state are not plants, as commonly thought, but are animals.

CONTROL ACT WOULD AID U. S. OFFICIALS

Enforcement in New Brunswick Will Be Great Assistance Along Border.

CONTROL LIQUOR TRADE.

Would Clean Up Bootleggers, Opinion of Col. Frank Hume.

PORTLAND, Maine, Nov. 21 (Canadian Press).—The enforcement of the new Provincial Liquor Control Act in New Brunswick will be of "great assistance" to United States customs officers on the Canadian border, in the opinion of Col. Frank M. Hume, collector of customs, in that it will mean the pursuit of Canadian bootleggers by Canadian officers.

Returning from an official trip into Maine Saturday night, the collector expressed the belief that control of the liquor trade by the provincial government in New Brunswick will relieve customs inspectors at the border of a great burden of liquor law enforcement.

The New Brunswick Supreme Court ruled Friday that the Canada Temperance Act, a wartime measure, was not in force in Carleton Country, which for 50 miles adjoins Aroostook County in Maine. As a result of that decision the Provincial Liquor Board now possesses a mandate to proceed with the establishment of Government liquor stores in almost half the province, where such stores had not been opened because of the contention that the Temperance Act was still in effect.

Broken-Up Trade

Already the provincial police in small numbers have broken up the liquor trade in stores just beyond the border of the State of Maine. "If these line stores are closed," Col. Hume declared, "it will be a boon to our customs officers on the border.

"It will become a case of the Canadian officer against the Canadian bootlegger. Up to the present time it has been possible to go to these places and buy an unlimited supply of liquor, even up to twenty cases if that amount were wanted.

"It will mean the end of unlimited and unlicensed buying of liquor from these former sources of supply and a lessening of the flood across the border. If this act is enforced, it will be of great assistance to us in the enforcement of our liquor law.

WIDOW SUES TWO COUNTIES

Wife of A. W. Crane Asks Damages For Fatal Accident To Husband.

CHARGES NEGLIGENCE.

The wife of A. W. Crane who died as a result of injuries received when his car crashed through a bridge at Canton recently, has issued a writ against the United Counties of Durham and Northumberland, claiming $10,500.

The coroner's jury requested in its verdict that a new bridge be built at the point where Mr. Crane met his death.

In the statement of claim the plaintiff's allege that Mr. Crane met his death through negligence or default of the defendant in failing to keep the bridge in repair. Seven thousand five hundred dollars is asked for the death of Mr. Crane; $500 for damages to the automobile and $2,500 for personal injuries to Margaret Crane, who was riding with the deceased at the time of the accident.

The annual requirements of the railways of Great Britain include 16,000,000 tons of coal, 17,000,000 cubic feet of timber and 62,000 tons of oil.

Game Warden Finds Deer Slain In Quebec

PEMBROKE, Ont., Nov. 19.—Acting on instructions from the Provincial Department of Game and Fisheries, Game Warden S. J. McClelland has probed the reported slaying of a deer by two women using an oar. He has notified the department that the story was unquestionably correct, but the killing took place in Quebec waters.

Mrs. Remi Fortier and Mrs. Jack Cecile themselves told of their feat when they returned to Pembroke from Deep River, on the Ottawa River, where the animal was slaughtered. Last night hey refused to comment further on the case.

Indignation regarding the deed is reported to be very high in this district.

AVIATORS TELL OF BATTLE WITH BLINDING SNOW STORM IN ATTEMPTED NON-STOP HOP

Alan Cobham Arrives At Port of Bordeaux

BORDEAUX, France, Nov. 21.—(Canadian Press).—Sir Alan Cobham, en route to Africa to survey a proposed trans-African air route, arrived here in his all-metal seaplane just as darkness fell yesterday evening.

Leaving Southampton yesterday morning on the second leg of the 20,000-mile journey, Sir Alan encountered very bad weather and Lady Cobham was somewhat seasick. The four other members of the crew and the pilot, however, were in a good shape.

Sir Alan has a crew of three engineers and a photographer, and Lady Cobham, who is cook.

The expedition will carry the party through the darkest jungles of Africa for the purpose of surveying a proposed trans-African air route.

London Newspaper Carries a Graphic Recital of Dangers Encountered.

COVERED 2,800 MILES.

Were Unable To Discern Any Landmarks in Utter Darkness.

LONDON, Nov. 21.—(A.P.)— Two British aviators, Captain R. H. MacIntosh and Bert Hinckler, who started from Upavon, England, Tuesday for India, a land of summer skies, drove for many hours through a blinding snow storm and finally landed in an exhausted condition in Southern Poland. Their own story of their flight is told in the Sunday Times, and is a graphic recital of the dangers through which they passed:

'After flying for 24 hours through continuous storm and fog," they said, "we landed ten miles within the Polish border, having previously reached a point estimated to be in the vicinity of Astrakan (Bessarabia) and having covered a total mileage of 2,800.

"The ground was not discernable after leaving Flushing, and we both agreed that the twelve hours of flying through utter darkness and continuous sleet and snow storms, depending solely on our engine and our Reid turn indicator, was the most terrifying experience either of us had ever had.

Repeatedly Lost Control.

"Throughout Wednesday night there was an exceptionally heavy storm, with insistent and terrific bumps, so that at a height of 5,000 feet we repeatedly lost control, which was not regained until the altimeter showed only a few hundred feet above the ground.

"After many hours of blind flying we found ourselves trapped among the mountains, flying up and down the valleys and dodging mountain peaks that loomed up out of the gloom, for two hours waiting for dawn.

"When dawn at last came, it showed us the whole country shrouded in a heavy blanket of fog, extending to a height of 8,000 feet. The cold up there was intense; ice covered the machine, and our hands were so frozen that accurate and sensitive control became unbearable.

"We carried on above the fog for another three hours, but as weather conditions were rapidly becoming worse we realized that further progress was hopeless and turned back in an endeavor to land in a friendly country.

Landed in Ploughed Field.

"Just before dusk we managed to land in a ploughed field, almost surrounded by a crowd of peasants. Leaving the machine, we were escorted to a police station six miles distant in a farm wagon over appalling roads. We were detained several hours at the police station and interrogated in a language we did not understand. We were left wondering waht was gonig to happen. Finally an interpreter arrived and relieved our anxiety, our credentials being accepted.

"On Friday we started again in an attempt to reach Warsaw, but approaching Lemberg the weather again became impossible, with visibility nil, forcing us lower and lower. Eventually we were forced to land in a field several inches deep in snow. We made a perfect landing and had practically come to a standstill when the left side under-carriage collapsed. The machine fell forward on its nose, damaging the propeller and wing tip and shooting us forward from our seats, but without injury. We are now waiting until arrangements can be made for the return of the machine.

"The sealed barograph shows an interesting record of our flight, which, looking back on, now seems like a terrible nightmare.

"Despite total absence of visibility we maintained an average speed of over 110 miles an hour for nearly 24 hours day and night and had completed over half our journey when we were forced by overwhelming odds to turn back. Had the weather been less severe, the flight would certainly have been successful."

G. S. CAMPBELL DIED TO-DAY

President of Bank of Nova Scotia Dies in Montreal.

BIG FINANCIER.

MONTREAL, Nov. 21 (Canadian Press).—George S. Campbell, 76, of Halifax, President of the Bank of Nova Scotia and one of the leading financial men of the Maritime Provinces, died at the Windsor Hotel early today.

Mr. S. Campbell rose from the obscurity of a small clerkship in a Halifax shipping office to the head of a big steamship agency of his own and the presidency of one of Canada's foremost banking institutions and to a leading place in the social, business and public life of the city of his adoption. He was born in Edinburgh, Scotland, July 8, 1851, his father being Duncan Campbell, author of "A History of Nova Scotia." His family came to Halifax when George was scarcely through with his schoolbooks and here he plunged at once into the business world. His first employment was with the firm of James Scott and Company, after which he became a clerk in the office of F. D. Corbett and Company, and eventually head of the firm, which was re-organized under the name of G. S. Campbell and Company. The firm holds the agencies of several steamship lines, notably the Red Cross line of steamers operating between New York, Halifax, and St. John's, Newfoundland, and also operating a fleet of two boats.

Mr. Campbell's capacity for business and his good judgment brought him into demand in other businesses than his own and he became a director of the Bank of Nova Scotia and later its president. He wa salso director of the Nova Scotia Building Society and President of the Halifax and Canso Steamship Company. He was chairman of the Board of Governors of Dalhousie University.

In 1887 Mr. Campbell married Miss Helen Kennedy of Edinburgh, member of a family internationally famous in musical circles. Their only son, Lieut. George Campbell, was killed in action in the European War.

He was greatly interested in education and gave freely of his time and money in that connection. In recognition of his public service and interest in education he was given an honorary degree of Doctor of Laws of Dalhousie University.

Mr. Campbell was prominent in church, business, and shipping affairs in the Maritime Provinces. He arrived here last Wednesday from Toronto, where he attended a meeting of bank directors. The body was removed to an undertaking parlor, and will be taken to Halifax to-night.

HAVE YOUR FLAGS OUT TO-MORROW

Special Train With 250 Dairymen Comes Here To-morrow.

The De Laval Company will be hosts to-morrow to 250 delegates attending the Dairymen's Association in Toronto.

The Company is bringing the delegates here on a special train of eight coaches, arriving in Peterborough at 11 o'clock.

The De Laval plant will be inspected and all parts of the city will be visited.

It is a fine advertisement for Peterborough, and we should dress up a little bit by having our flags on display tomorrow.

The council of Schoenau, Bavaria, has instituted a tax on bobbed hair. Shorn hair is tax free up to the age of 16, but the tax increases thereafter according to age.

PARIS DOUBLES WHEAT TARIFF IN NEW ISSUE

Duty For Frozen Meats Also Heavily Increased By New Decree.

EFFECTIVE AT ONCE.

Ascertained the Degree Applies Equally To All Importing Nations.

PARIS. November 21. — A new tariff issue between France and the United States became a possibility on Saturday when a Government decree effective immediately, was published in Journal Officiel instituting heavy duties on frozen meats and doubling the rates on wheat imports. A close examination of the decree disclosed the disquieting fact that American shippers will be among the severest sufferers.

American meat packers who have been quietly waging a strong fight to prevent the Government's action, are disheartened over the situation. Frozen beef and all other meats except pork will henceforth pay a duty of 85 francs per 200 pounds.

Since the American meat packers, operating from Argentina, Brazil, and Uruguay ship considerably more than 100,000,000 pounds of meat each year into France, the extent of the blow can be readily appreciated. Frozen meats have paid no duty since 1914.

The tariff on wheat was increased from 18.20 francs per 200 pounds to 35 francs. American imports in 1927 will approximate 2,500,000 quintals, or 8,750,000 bushels. France imports wheat only to meet crop deficits.

This year the crop has been bad, and the import estimates for 1928 call for 15,000,000 quintals, of which the United States will supply between 2,500,000 and 3,000,000 in francs. Therefore the American wheat importers next year will pay between 7,000,000 and 8,000,000 instead of 3,500,000 under the old tariff, a difference of $137,550 to $176,850 at the present rate of exchange.

No Washington Protest Expected.

From an official quarter it was ascertained that the American Government probably would make no protest against the new tariffs. So far as can be ascertained, the decree applies equally to all importing nations and the basis upon which Washington acts in tariff tangles, namely, discrimination against American products, does not exist.

Officially, the reason for the new tariffs is a domestic one. In the case of meats, the market is said to be overstocked and the French producers have been complaining for some time. As far as wheat is concerned, the net result, in the opinion of commercial experts, will be to increase the price of domestic wheat raisers who have been demanding relief, due to the long-drawn-out agricultural crisis. The volume of imports from the United States and other countries is not expected to be affected by the decree.

What is likely, however, is that the meat shippers, who represent a powerful section of the industrial life of America, will bring pressure to bear upon Washington. A similar effort may be looked for from the American Agricultural interests, according to the view expressed here.

Right of France Unquestioned.

In this case Washington would be called upon to make representations. But the chances of obtaining redress are believed to be slight, for no one challenges the right of France to raise tariffs to meet pressing domestic problems. America, least of all, has never questioned this right, the sole point against France in the recent controversy being that American manufactured goods were being discriminated against in favor of those of Germany.

Another decree raises the duties on chilled meats, but with the exception of a limited amount of horse meat. American shippers are not touched by this rise.

It was explained on Saturday that American meat packers do practically all their continental business through direct branches or subsidiary firms established in Argentina, Brazil, and Uruguay. By so doing a great saving is made in shipping and other overhead charges.

The decree is effective at once, but all goods now on the high seas will pay the old rates. To a certain extent the meat shippers have anticipated this and a considerable amount of frozen meats are in transit.

American wheat imports vary from year to year, according to the success of the French crop. It is quite possible that in any year our wheat imports might reach very high proportions, assuming that the French yield is low.

Rain-Soaked Runway Delays Giles Flight

SAN FRANCISCO, Cal., November 21 (Associated Press). — A rain-soaked runway at Mills Field, San Francisco's municipal airport, will prevent the scheduled start of Captain Frederick A. Giles for Honolulu to-day. A continuous rain during Saturday night rendered the field useless for the take-off in a bi-plane, with a gross weight of more than 5,000 pounds.

Captain Giles made a start on Saturday for Honolulu, his first hop to New Zealand, his destination. He got no further than the San Francisco lightship, off the Golden Gate, when he turned back rather than plunge his plane into a heavy fog with the prospect of stormy weather offshore.

The present stormy and wet weather will delay the take-off until Wednesday, should the downpour continue until Monday morning, it was said at Mills Field.

INSTITUTE MAKES QUILT FOR MEMBER

Exchange of Christmas Gifts Planned By Rylstone Ladies.

RYLSTONE, November 21. — The Rylstone Women's Institute met at the home of Mrs. F. W. Barnum on Wednesday last, with an attendance of 22. The programme was very short, most of the afternoon being taken up in quilting a quilt for the Institute's latest bride, Mrs. Stewart Nelson. It was decided to have an exchange of Christmas gifts at the next meeting, no gift to exceed 25c in price. Donations for the Children's Shelter in Belleville will also be handed in. The December meeting will be at the home of Mrs. Minnie Petherick on December 7th. The topic is, "What service can you render to your Institute?" The roll-call is "How to make others happy at Christmas."

The Institute will hold a concert in the Union School House on Friday evening, November 25. A good programme is being prepared.

Grant Melklejohn has been very ill, but is recovering.

Mr. and Mrs. Bartholomew Stiles and Mr. William Stiles, of Bonarlaw, and Mrs. Carter of Strathclair, Man., were Sunday visitors at the home of Mr. W. S. McKeown.

Mrs. George Gibson is slowly recovering after an illness of about two weeks.

Percy Gibson had some toes crushed while working with a threshing machine last week.

Mr. and Mrs. William McKeown and Tom attended the golden wedding of Mr. and Mrs. Henry Mathews of Bonarlaw on Monday evening.

WINNIPEG WHEAT

WINNIPEG, Nov. 21.—There was a furry of good trading in the first hour on the wheat market on Saturday, when there was good buying by seaboard houses. Trading thereafter, however, was very thin, and the half cent gains were rubbed out, with final quotations from ¼c. to ⅜c. below Fridays close.

Broomhall, in a message, stated that the Canadian Pool was pressing wheat for sale at prices below the market, but did not confirm any business.

The Chicago market again lost ground to Winnipeg, but there was no trace of appreciable spreading operations between the two markets.

Wintry weather in Canada is not preventing Western farmers from hauling their grain to elevators, and daily marketings are being maintained at the ratio of 3,000,000 bushels a day of wheat alone.

The cash markets were featureless.

WEDDING BELLS

WANNAMAKER—CHALLERTON.

MADOC, Nov. 21.—A quiet wedding took place on Wednesday, November 9th, at the Bridge street church parsonage in Belleville, when Miss Viola Challerton became the bride of Mr. Walter Wannamaker, both of Madoc township. The ceremony was performed by Rev. Dr. Mallott.

UNITED STATES MUST SPEND TO AVERT CRISIS

Purchase Goods in Foreign Markets, Says British Economist.

NINTH OF INCOME.

Would Establish New Source of Credit For Foreign Buyers.

NEW YORK, Nov. 21 (A.P.).—The United States must spent at least one-ninth of its annual income in foreign markets to avert a world credit crisis, said Sir George Paish, noted British economist, in an article in The Tariff Review.

"The United States ought to spend $1,000,000,000, or better $2,000,000,000 out of its annual income of $9,000,000,000 in foreign countries to permit these countries to purchase American produce in return and to enable them to meet their obligations to this country for the capital supplied since the war," said Sir George.

"The present situation is a serious one," he continued. "The amount of credit granted both at home and abroad by the United States in the 13-year period since the beginning of the World War has been so vast that the great reservoir of new credit which alterations of the bank reserve law and the immense gold imports created has been largely utilized.

"There is no present indication of monetary stringency in the United States. Figures show that there was $4,000,000 worth of new capital issued during the first half of 1927. Nevertheless, should new credit continue to be created after the manner of recent years, it is evident that the available supplies will be exhausted in the not-distant future."

Purchase Abroad

Sir George stated that in order to sell good abroad, the United States producers must purchase abroad to give foreigners working capital and to establish new sources of credit for foreign buyers.

"Already the farming industry of America," he continued, "is finding great difficulty in meeting its liabilities. Certainly any further contraction in the demand for foodstuffs, accompanied by still lower prices for agricultural products, would have disastrous consequences.

"On the other hand, if America were to purchase more freely from foreign countries, then these countries would continue to purchase freely from her, and at the same time, better meet their obligation to the United States. In this way the solvency of American producers would be preserved, together with that of their customers and a great world credit crisis would be averted."

PREMIER DINES AT LEGATION

Will Be Guest of Honor at Dinner Given By Hon. Vincent Massey.

VISIT AT WASHINGTON.

WASHINGTON, November 21. Canadian Press. — Premier W. L. MacKenzie King of Canada will be the guest of honor at a dinner at the Canadian Legation on November 22, Hon. Vincent Massey and Mrs. Massey will entertain a brilliant gathering to mark the visit of the Prime Minister to Washington. The guest list includes the British Ambassador and Lady Isabella Howard, Secretary of State Frank B. Kellogg and Mrs. Kellogg, Secretary of the Treasury Andrew Mellon and Mrs. Mellon, the Prince de Ligne, Belgian Ambassador and Princess de Ligne; the Cuban Ambassador M. Ferrara and Mme Ferrara, Secretary of Commerce Herbert Hoover and Mrs. Hoover; Hon. T. A. Smiddy, minister for the Irish Free State; Mr. Speaker Longworth and Mrs. Longworth; Senator Peter Gerry and Mrs. Gerry; Senator William Borah, Mrs. Henry Chilton, Mrs. Tytus McLennan, Mr. Lawrence Hownsend and Mr. and Mrs. Adolph Miller of Washington; Mr. Harry Baldwin of Ottawa; Mr. and Mrs. H. H. Wrong; Mr. and Mrs. M. M. Mahoney, Mr. Laurent Beaudrey and Mr. T. A. Stone of the Canadian Legation staff.

Suspected Spies Held In London

LONDON, Nov. 19. — James McCartney, said to be an Irish-American, and Thane Hansen, said to be a German, who were arrested here on Thursday night as suspected spies, will be charged with espionage against Great Britain at the Bow Street Court to-day. The police, as usual in such cases refuse to give any details of the case and it is likely that at to-day's hearing nothing but the formal evidence of arrest and charge will come out. They then will be remanded to prison and further proceedings against them will be secret.

M. BRATIANO DENIES REPORTS

Characterizes Rumors Concerning Establishment of Rumanian Republic as Ridiculous.

NOT DICTATOR.

BUCHAREST, Rumania, Nov. 21 (A.P.).—Leaving a sick bed to receive the Associated Press correspondent, Premier Bratiano yesterday characterized as ridiculous and fantastice reports that he intends to establish a republic in Rumania.

"The Liberal party," he said, "has affirmed constantly that Rumania can prosper and develop only with the hereditary monarchy, which is the foundation of its constitution. The monarchy must be kept aloof from political dissension.

"I represent a party which for 70 years has striven for an absolute constitutional regime. How can I do otherwise than be faithful? It is sheer nonsense to refer to me as an absolute dictator, for I did not come into power by force, but at the wish of a man whose competence has never been questioned—King Ferdinand—who, realizing he was dying, believed the government would be safer in my hands than any other.

A certificate of that kind from the late Sovereign is the highest compliment that can come to any man."

The premier, who has been ill with influenza for the past three weeks, characterized as contemptible reports that he was threatening to establish a republic if Queen Marie attempted to go to Paris to see former Crown Prince Carol.

"Are you convinced that the present regency can last 12 years?" the correspondent asked the 63-year-old statesman, who has held the office of premier for 12 years.

"Yes, I am sure all attempt to upset the regency will fail," he replied.

Denies Any Friction

M. Bratianu denied there was any friction between himself and the regency, saying: "The fact that the Liberal government is in power is sufficient proof that it enjoys the confidence of the regency, which has the authority to make or break governments. The strongest spirit of unity prevails among the members of the regency."

Premier Batriano denied emphatically the declaration of M. Manoilescu, recently acquitted of the charge of conspiracy, and others, that King Ferdinand desired passionately to see Carol before he died.

"This is utterly fantastic," he asserted. "All the manifestations of the late King proved to the contrary."

Asked if he would allow Carol to return either as a member of the regency or as king, provided the Rumanian people desired it, the Premier answered: "It does not depend on my will or that of any other person. The constitution expressly prohibits any modification of its text during the minority of the present sovereign."

Explaining why the government had prohibited the national congress of peasants at Alba Julia, M. Bratiano responded: "The government is determined to prevent any manifestation which is not pledged to respect the terms of the constitution."

The correspondent inquired if the premier had seen the four-page hand-written document alleged to have been sent by Carol to King Ferdinand giving the former Crown Prince's reasons for leaving Rumania.

"No such document exists," asserted M. Bratiano.

The custom of calling Boston the Hub comes from a saying by Oliver Wendell Holmes in his "Autocrat of the Breakfast Table" that "Boston Statehouse is the hub of the solar system." The saying was corrupted to "hub of the universe."

RIFT DEVELOPS AT RADIO CONFERENCE

Regarding Compulsory Arbitration For Settlement of Disputes Between Nations.

WASHINGTON, Nov. 21.— (Canadian Press.)—A rift developed at the international radio conference Saturday in a plenary session regarding compulsory arbitration for the settlement of disputes between nations arising from the wireless convention.

A motion in favor of compulsory arbitration was carried, 28 to 10, but not until opposition had developed unexpectedly and efforts to effect a compromise had failed.

Japan and Great Britain led the fight against compulsory arbitration. Uruguay, Mexico and Argentina opposed them, as did the United States' delegation, which voted in favor of arbitration, thus foreshadowing American agreement, for the first time, to a treaty containing an unconditional arbitration clause.

The fight over the arbitration question had not been expected generally, as the proposal had been approved in committee and unanimous ratification by the conference had been forecast.

The allocation of wave lengths among radio services, the chief problem confronting the conference, was approved as reported by the technical committee.

OTONABEE PEOPLE RECEIVE PRESENTS

Mr. and Mrs. Shaughnessy and Family Are Moving Into Peterborough.

On Thursday evening a number of friends of Mr. and Mrs. Shaughnessy, who are leaving Otonabee to reside in Peterborough, met at their home and presented them with the following gifts: To Mr. and Mrs. Shaughnessy, a chesterfield suite and bridge lamp; to Jack, two rockers and half a dozen dining-room chairs, and to Carrie, a china tea set.

Mr. Joseph Crowley read the following address:

"With feelings of deep emotion, we, your friends and neighbors, have assembled here tonight to express our sorrow at your departure from our community, and to show in some tangible way our appreciation of your kind and generous dispositions. Words are inadequate to enumerate all your good qualities and the many acts of kindness you have bestowed upon us, being always ready with a helping hand when anyone required assistance.

"Be assured, Mr. and Mrs. Shaughnessy, as years roll by, though you are not living in our midst, we will always cherish with fond remembrance the days of Auld Lang Syne.

"We hope in your retirement from active life you will enjoy many years of comfort and happiness, and often visit your old friends in Otonabee.

"As a token of our esteem, please accept these gifts with the assurance that they are accompanied by our best wishes.

"We would also ask you, Jack, to accept these gifts which convey to you our kindly feelings.

"We ask you, too, Carrie, to accept this gift as a memento of our kind regard for you.

"Signed on behalf of the community, L. J. Clancy, S. Lancashire, F. Dixon, T. Slattery, J. Crowley."

Mr. Jack Shaughnessy, on behalf of his father, mother and sister, made a grateful reply, thanking all their friends for their kindness in making such a generous presentation.

All joined in singing "For They Are Jolly Good Fellows." Dainty refreshments were served, and the rest of the evening was spent in dancing and games.

During the evening the members of the U.F.W.O., of which Mrs. Shaughnessy is a member, presented her with some beautiful table linen.

MARMORA NEWS.

MARMORA, Nov. 19.—Despite inclement weather, the annual chicken supper served by the Ladies' Aid of the Marmora United church at the Council Chambers on Thursday evening proved to be a very successful affair, patrons and patronesses being present from North Marmora and Deloro as well as from the village.

Rev. A. B. Caldwell officiated at the funeral of one of his old parishioners at Elmvale on Wednesday.

OLD MASTERS

As toilsome I wandered Virginia's woods,
To the music of rustling leaves kicked by my feet (for 'twas autumn),
I marked at the foot of a tree the grave of a soldier;
Mortally wounded he and buried on the retreat (easily all could I understand),
The halt of a mid-day hour, when up! no time to lose—yet this sign left,
On a tablet scrawled and nailed on the tree by the grave,
Bold, cautious, true, and my loving comrade.

Long, long I muse, then on my way go wandering,
Many a changeful season to follow, and many a scene of life,
Yet at times, through changeful season and scene, abrupt, alone, or in the crowded street,
Comes before me the unknown soldier's grave, comes the inscription rude in Virginia's woods,
Bold, cautious, true, and my loving comrade.

—Walt Whitman: As Toilsome Wandered Virginia's Woods.

OBITUARY

JAMES FAULKNER.

EAST EMILY, November 21. — The funeral of the late James Faulkner, of Toronto, was held from the residence of his mother on the Second Line of Emily on Tuesday afternoon. Interment took place in Emily Cemetery, Rev. E. W. Rowland officiating.

The late Mr. Faulkner leaves a sorrowing wife and five small children. The bearers were his four brothers and two brothers-in-law, Elwood, Harry, Lloyd, and Norman, and George Magee and Leslie Burgess.

MRS. JOSIAH ROBERTSON.

After a short illness, Mrs. Josiah Robertson, of 177 Aylmer street, passed away at the Nicholls Hospital early this morning. She was the daughter of the late Mr. and Mrs. Robert Goodfellow and was born in North Monaghan. She has resided in Peterborough for the last 45 years, and was a faithful member of St. Paul's Church duirng her residence here.

There are left to mourn her loss of her immediate relations, her husband, Josiah Robertson, and one brother, John R. Goodfellow.

The funeral will take place on Tuesday afternoon at 2.30 from Comstock's Funeral Home, and will be conducted by the Rev. William Allan of St. Paul's Church.

F. F. FITZPATRICK.

Edward Carlow of Indian River received word on Friday of the death of his nephew, F. F. Fitzpatrick, of Larchmont, New York.

There are left to mourn his loss his sorrowing wife, one daughter, Mrs. Kenneth Watkins, and two sons, Paul and Freddie, all of New York; two brothers, John of Cleveland, and Robert of Texas; two sisters, Mrs. Theodore Allen of Los Angeles, and Mrs. Tom McNally of Missouri.

Burial will take place in New York.

D. N. KELLY.

MADOC, Nov. 21.— Word was received by James McCaw, on Thursday last of the death of D. N. Kelly at Kellfield, Sask., a former Bancroft citizen, on Wednesday, Nov. 2nd.

Mr. Kelly was well known here and in the surrounding district, having at one time served the township of Faraday as Reeve. Since moving west several years ago, the whole family, Mrs. Kelly, Harry and Brucie, have joined the silent throng. Mr. Kelly paid Bancroft friends a visit about four years ago.

TROTZKY REMOVED.

MOSCOW, Nov. 21. Canadian Press. — The Soviet government has issued a decree removing Leon Trotzky from the chairmanship of the concessions commission. Vladimir Nikolaievitch Ksandroff, the Vice-chairman, has been appointed to fill the vacancy.

THAT TIRED FEELING is often due to Tired Eyes. Wear the proper Glasses and rest yourself as well as your eyes. See W. H. LACEY Optometrist, 410 GEORGE ST. 'Phone 1160.

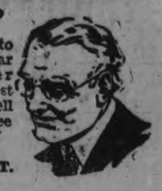

SCIENTIFIC RADIATOR PROTECTION

if

The Alco-Meter
Winter Service is not complete without MAPLE LEAF ANTI-FREEZE and ALCO-METER Service. Only MAPLE LEAF ANTI-FREEZE dealers give ALCO-METER Service. It is FREE. Have your mixture tested often. It takes only a few minutes.

IF the Service Station man tested your car to twenty below and you froze up, he didn't have an ALCO-METER.

IF you ask him for an ALCO-METER test, and he hesitates and offers to make a test with a tester, he hasn't got an ALCO-METER.

IF he displays a MAPLE LEAF ANTI-FREEZE sign, he will be glad to show you the MAPLE LEAF ANTI-FREEZE Alcohol drum and the ALCO-METER. Take a look at it. You will find it different to the common ordinary tester.

IF he won't show them to you, let us know, and we will investigate for your protection.

There are no "ifs" in connection with MAPLE LEAF ANTI-FREEZE Alcohol and ALCO-METER Service. Four years of Dominion-wide service without any complaints is sufficient evidence that it is the only SCIENTIFIC RADIATOR PROTECTION.

You only buy the quantity of MAPLE LEAF ANTI-FREEZE necessary to give protection to the cooling system of your car and add the water which costs you nothing. It will not injure any part of the cooling system or pump.

ALCO-METER tests are free and gladly given and guaranteed, because the service man knows he can't go wrong with an "Alco-Meter."

Avoid preparations with a high boiling point as they give no warning when the engine becomes overheated to a point that would cause injury.

Remember the usual crop of new preparations will appear this year same as before. Stick to the tried and proven MAPLE LEAF ANTI-FREEZE and ALCO-METER Service.

MAPLE LEAF ANTI-FREEZE

Sold by all dependable garages, filling and service stations

We are for SCIENTIFIC RADIATOR PROTECTION

CANADIAN INDUSTRIAL ALCOHOL COMPANY LIMITED
Montreal Toronto Corbyville Winnipeg Vancouver

"Wear-Ever"

THERE'S nothing that pleases the prospective bride more than a "Wear-Ever" Aluminum "shower." All the utensils required for a complete kitchen are included in the "Wear-Ever" line.

Aluminum Company of Canada, Limited
Toronto

J. J. DUFFUS, LTD. — Snappy Service Filling Station. Distributors Willys-Knight, Whippet, Falcon Knight.

A. BROWN & SON — Dealers in McLaughlin Buick, Pontiac and GM Trucks. 383 Water St. Phone 126.

DODGE MOTOR SALES—V. M. Eastwood, 383 Water St. Phone 943

CHEVROLET SALES & SERVICE. — I. T. LILLICO. J. K. HUGHES. 383-390 WATER ST.

SELKIRK & ELLIOTT, Star and Studebaker Sales, 171-5 Hunter St.

FITZGERALD & CO. - - - - - 255 McDonnel St.

ROLAND BESTARD - - - - 207 Simcoe St. Phone 1344

CORNER SERVICE STATION - - - 229 Charlotte St.

PRESTON SERVICE STATION - - Hunter and Aylmer Sts.

MORROW'S SERVICE STATION - Cor. Water and Smith Sts.

WHITE & ACKFORD - - - - - 204 George St.

WATSON TIRE & RADIO SUPPLY - - - 444 George St.

MAGEE'S GARAGE—General Repairing - 211-213 Hunter St.

T. H. ASHBY - - - - - - - 200 Rubidge St.

ARMSTRONG'S GARAGE - - - - 101 Hunter St.

POULSON'S SERVICE STATION - Cor. Charlotte and Bethune Sts.

In Peterborough Churches

AT KNOX UNITED.

Interest in missionary enterprise was stimulated, and the desire to serve inspired by the sermon preached by Rev. Murdoch Mackenzie, of Honan, China, in Knox church on Sunday morning.

Taking his text from Mark 1:1, 'The beginning of the Gospel of Jesus Christ, the Son of God,' Dr. Mackenzie said that Jesus, during His short ministry on earth, began many things, but finished few. Jesus finished His work of atonement on the cross, but that was but the beginning of the spreading of Christ's message to the whole world. The history of the Christian church, through all the generations, is the story of a series of beginnings, beginnings which shall terminate in the great era when 'Jesus shall reign where'er the sun shall his successive journeys run.'

"It is 120 years since Robert Morrison, the pioneer of Christian endeavour in China, began his work in that country. It is 39 years since Dr. Mackenzie landed on the shores of China. At that time there was not one Christian among the 7,000,000 people in North Honan. Dr. Mackenzie found the Chinese a shrewd, careful, observant people. The missionary by his mode of life, by meeting the ordinary events of life and in them letting Christ work through him, can do much toward leading the Chinese to God. The missionary must not only learn the language, but he must learn to use the language for Jesus Christ. He must go through the villages, (and in that land there seems to be just a succession of villages very close together) and, like Jesus, he must preach the Gospel, teach the people, and heal their diseases. Many converts are made by reaching the people in the latter way. The first convert in North Honan was a man cured of blindness by a Christian doctor. Just at this point Dr. Mackenzie made an appeal to young doctors to go to foreign lands where the need of doctors is so great, instead of working so hard to obtain a practice in this country.

Dr. Mackenzie then spoke of the opposition that Christian teachers have to contend with, but of their success, despite it. At the present time there are 5,000 Christians in North Honan, and from 250 to 280 villages, with some Christians residing in them, concluded the speaker.

ST. PETER'S CATHEDRAL.

Rev. P. Costello preached at the morning Masses at St. Peter's Cathedral yesterday, from the text, "They shall see the Son of Man coming in the clouds of heaven with much power and majesty," taken from the Gospel according to St. Matthews 24, 15-35.

Asking, "How are we prepared to meet the Lord" and quoting the words, "The fear of the Lord is the beginning of wisdom," the reverend speaker referred to the signs which will precede the coming of the Judgment Day, in war, pestilence and famine, and the arising of false prophets who will deceive even the elect of God. "Then shall arise in the heavens the sign of the Son of Man, the Cross of Christ, glittering and refulgent—the sign that was so hated by many of God's creatures during their lives and was so loved by others, the Cross of Christ—that sign that was used in pagan days to put the criminal to death and later was purpled by the blood of the Son of God.

"Christ said: 'Unless ye take up the cross and follow Me, yet cannot be my disciple.' That sign will be a symbol of joy to those who have striven through life to walk in the way of the Cross, who have mortified themselves and turned away from the things of the flesh, but it will be a sign of fear to those who have followed the ways of the world, the flesh and the devil.

"Not as the humble Babe of Bethlehem will Christ come on that day, nor as the Criminal on the Cross of sacrifice, but as a Judge of great power and majesty. What then shall it profit the man who may have gained the world and lost his soul? What shall it profit him who has spent his time here in drunkenness and revelry and the scandals of the world, when he shall be placed on the left hand of the great Judge. He who has been unjust and uncharitable and thought only of himself and nothing of God or his fellow-men, shall have cause to fear on that day, while the man who has been pure of heart and mind and body, upright and charitable and kindly, will have cause for joy when he is numbered amongst the elect.

"Man must die and he must inevitably be judged for his actions here on earth. We belong to God, in body, mind and soul, and according to the manner in which we serve Him shall we be judged."

UNITED CHURCH, MILLBROOK

Rev. W. R. Archer, B.A., B.D., of Havelock, preached both morning and evening in the United Church on Sunday, delighting the congregations with his discourses. Rev. F. H. Howard, the pastor, took charge of anniversary services on the Havelock circuit, and Mr. Archer expressed the gratitude "of my people to you for giving us the loan of Mr. Howard for this day."

The story to the Young Worshippers' League, which always preceeds the sermon at the morning worship, was from the last few verses of Luke 18, and the minister greatly interested the boys and girls as he told how the blind man was brought to Jesus and healed; and how the little man, Zaccheus, also wanted to see the Saviour and his need, too, was fully met.

The choir rendered the anthem, "The Lord is My Strength," and the text was taken from 1 Chronicle 22, 5, "The house that is to be builded for the Lord must be exceedingly magnifical, of fame and of glory throughout all countries"; and from Ephesians 2, 20-21, "And are built upon the foundation of the apostles and prophets, Jesus Christ Himself being the chief corner stone; in whom all the building fitly framed together groweth unto an holy temple in the Lord"

Contrasting the glory of Solomon's temple with that spoken of by Paul which is not made of material things, but is builded in the lives of men through the indwelling of the Holy Spirit, the speaker went on to mention in detail what it cost Christ to become the corner stone in this temple; what it cost the martyrs to become its foundation stones, and lastly what we are contributing, in our daily living ,to its upbuilding.

Leaving the glory which He had with the Father before the world was; coming unto His own and His own received Him not; for our sakes renouncing the riches of heaven and choosing instead a poverty so great He had not where to lay His head; foregoing the bodyguard of ten legions of angels which, had He willed, might have been His protection when the Roman soldiers came and took Him prisoner; failed in His hour of dire need in the garden by human friends; so that indeed His Father did send angels to minister unto Him, the shame and suffering of the Cross meant the culmination of what it cost Christ to become the corner stone in the temple spoken of in the New Testament.

The cost to the apostles, and the martyrs of a little later date and on through the centuries, was well told, and the words of Josephus quoted: "How well these Christians die"; truly the foundations were laid in blood, and trials, and scourging, and the taking of life itself in hundreds of instances.

"What then of the superstructure? What is my life giving in service and sacrifice? Think of what the missionaries contribute—we hardly appreciate what it means to be separated, in many instances, from their children that the latter may come to the home land to be educated; what it means to respond to God's call and leave home and kindred here, and go to far fields; neither do we understand what it is meaning now to native Christians in China to stand firm for their religion—they are proving that they are of the spirit of the first disciples, and so are the missionaries who are remaining at their post in the face of a very real danger."

Living, day by day, so that it is evident to all around us that we are laying up treasure in heaven—"a cup of cold water given in the name of Christ"—was shown to be the way we may be "builded together for an habitation of God through the Spirit."

ASTHMA

Spasms Stop at Once

Quiet restful sleep again. Freedom from that terrible slow strangulation. Just swallow RAZ-MAH Capsules. $1 a box at all druggists. *Relief guaranteed!*

FOR COMFORT USE R94

RAZ-MAH

Bowling News

DUFFUS BOWLING ACADEMY

C. G. E. LEAGUE
Group 4.

Tool Room No. 1 won 2; Ind. Motor No. 2 won 1.

Ind. Motors No. 2—Byers 184, 218, 183—585; McDonald 198, 149, 190—537; Hunt 197, 179, 171—547; Nixon 97, 162, 198—457; Fisher 162, 157, 150—469.

Tool Room No. 1—Holmes 159, 176, 148—483; Rose 154, 171, 261—586; Sharpe 190, 227, 186—603; Hatton 176, 202, 187—565; Gibbs 144, 118, 186—448.

Tool Room No. 3 won 2; Tool Room No. 2 won 1.

Tool Room No. 2—Williams 197, 175, 144—515; Milliken 161, 159, 96—416; Freeburn 87, 90, 123—300; Corkery 224, 160, 222—606; Swanger 172, 116, 174—462.

Tool Room No. 3—Gordon 167, 206, 184—557; Jeffries 94, 167, 238—499; Graham 132, 97, 46—275; McFadden 130, 128, 137—395; Craig 87, 134, 159—380.

Ind. Motor No. 1 won 2; Armature No. 1 won 1.

Ind. Motor No. 1—Clancy 176, 107, 177—460; Julian 171, 173, 145—499; Vass 90, 147, 175—412; Howe 149, 140, 153—442; McFarlane 187, 187, 161—535.

Armature No. 1—McIntosh 149, 201, 137—487; Feeley 142, 131, 131—404; Fraser 121, 186, 83—390; O'Toole 131, 173, 99—403; Misson 142, 119, 123—384.

Shipping Room won 2; Tool Room No. 4 won 1.

Shipping—Kitchen 162, 160, 155—477; Tobin 110, 116, 185—411; Corladine 131, 235, 188—554; Gillespie 121, 154, 84—359; Ryan 120, 179, 150—449.

Tool Room No. 4—Griffin 180, 246, 157—583; Mann 161, 167, 115—443; Pilling 116, 149, 140—405; King 142, 136, 141—419; Dummy 110, 116, 84—310.

C. G. E. LADIES' LEAGUE
Group 4.

Rinky Dinks won 2; De Caps won 1.

Rinky Dinks—Marion Hill 93, 124, 142—359; Marguerite Wooll 77, 165, 86—328; Georgina Lackie 132, 125, 99—356; Edna Jeffries 165, 131, 153—449; Eva Spurway 123, 78, 131—332.

De Caps—Mabel McLaren 85, 103; Annie Burns 123, 95, 98—316; Eva Millard 95, 108, 89—292; Lucille Simmons 108, 82, 141—331; Mae Conroy 89, 138, 61—288; Edna Nicholl 69—69.

DUFFUS BOWLING ACADEMY
C. G. E. LEAGUE
Group 6.

Armature Assy.—O. Taylor 134, 206, 176—516; W. Ridley (Sr.) 176, 121, 222—519; F. Kearns 160, 200, 207—567; V. Ridley 184, 126, 113—423; W. Scully 183, 152, 170—505.

Punch Press No. 2—W. Millar 130, 132, 150—412; R. Naples 136, 125, 146—407; R. McClennan 115, 143, 156—414; F. Heasman 118, 95, 120—333; F. A. Wood 178, 164, 172—514.

Punch Press No. 1—Burns 143, 88—231; Binks 182, 126—308; Middleton 174, 172, 146—492; D. Kerr 201, 124, 225—550; J. Marsden 249, 153, 239—641; F. Millard 96—96; W. Johnson 177, 177.

Industrial Control No. 2—G. Clegg 170, 140, 128—438; E. McClelland 131, 151, 186—468; E. Rollow 177, 169, 112—458; J. Armour 167, 148, 143—458; J. Sage 98, 87, 134—319.

Industrial Control No. 1—R. Bennett 209, 122, 234—565; Heffernan 175, 154, 100—429; P. Wilson 116, 159, 110—385; Laplante 151, 133, 148—437; Batley 178, 233, 183—594.

Fractional Motors—McDonough 193, 184, 209—586; W. Bennett 154, 179, 241—574; Gordon 190, 147, 156—493; Phelan 194, 118, 141—453; Hillier 179, 279, 191—649.

Armature No. 3 won 2; Meter won 1.

Armature No. 3—J. Roach 129, 127, 93—349; D. Clarke 141, 127—268; G. Thomas 122, 180, 163—465; J. Lynch 132, 174, 126—432; H. Young 81, 100—181; G. Turley 166, 158—324.

Meter—Bannon 151, 119, 151—421; Lord 92, 94, 71—257; Gordon 237, 208, 97—542; Tobbin 123, 93, 118—334; Dummy 81, 127, 93—301.

C. G. E. LADIES' LEAGUE
Group 6.

Pirates won 3; Meters won 0.

Pirates—V. Langton 192, 183, 159—534; D. Mortimer 164, 114, 129—407; G. Langton 115, 131, 135—381; Kate Tobin 131, 160, 102—393; Mae Miller 150, 82—232; H. Evans 102—102.

Meteors—K. Ashmore 130, 139, 103—372; M. Ridman 95, 114, 92—301; M. Smith 65, 153—218; E. Biddle 93—93; M. Ashmore 99, 85, 149—333; B. Panter 93, 72, 122—287.

DUFFUS BOWLING ACADEMY

C.G.E. OFFICE LEAGUE

Team No. 4—Fife 107, 125, 119—351; Whaley 68—68; Richardson 101, 107—208; Miller, T., 98, 230, 83—411; Adamson 116, 102, 73—291; Northrop 177, 124, 162—463.

Team No. 9—Waldie 117, 145, 134—396; Peel 95, 136, 130—361; Allison 158, 77, 142—377; D. Miller 118, 133, 109—360; Cottrell 112, 125, 125—372.

Team No. 7—H. Doleman 154, 134, 152—440; O. Hurrie 219, 105, 83—407; R. Payne 138, 107, 112—357; F. Lackard 125, 206, 144—475; V. Craig 203, 164, 70—137.

Team No. 10—H. A. Cranfield 134, 103, 146—403; T. Glover 158, 166, 158—482; N. E. Crowe, 201, 246, 184—631; T. Jones 121, 112, 158—391; V. Beavis 146, 135, 229—510.

Team No. 5—R. G. Routley 145, 211, 167—523; D. Sproule 117, 126, 132—375; H. Huffman 135, 96, 93—324; E. Maybie 157, 224, 129—510; W. Martin 183, 124, 152—459.

Team No. 8—C. W. Latley 125, 101, 134—360; V. Mills 70, ... D. Todd 109, 126, 155—390; G. McGregor 142, 133, 130—405.

Team No. 2—M. Lowden 225, 168, 146—539; A. Saunders 141, 103, 176—420; F. M. Sommerville 240, 152, 223—615; G. W. Laley 140, 125, 166—416; F. J. Martin 174, 142, 150—466.

Team No. 1—G. Allison 229, 130, 246—605; J. O'Toole 195, 115, 134—444; W. J. Alcock 136, 133, 147—416; W. Shiner 72, 162, 127—361; J. Playford 214, 208, 201—623.

Team No. 6—C. Tuck 170, 123, 168—461; A. Weir 172, 262, 177—611; R. Williams 212, 97, 162—471; C. Hall 192, 266, 146—604; W. Weese 167, 174, 231—572.

WINDSOR CHIEF RESIGNS OFFICE

Chief Thompson's Resignation Makes Delivery of Decision Unnecessary.

COURT ROOM CROWDED.

WINDSOR, Ont., Nov. 21.—Twenty minutes before the decision of the Police Commission was to be made public Saturday afternoon, Daniel H. Thompson, suspended chief of the Windsor constabulary, handed in his resignation at a private meeting of the board.

The ruling of the board was to have been announced at a public meeting at 2 p.m. Thompson's resignation was handed in and accepted at 1.48 p.m. Thompson had been under fire for some time, with charges of neglect and inefficiency.

Announcement a Surprise.

When Judge Coughlin, mounting the roster in the council chamber of the City Hall began to speak what the packed chamber believed would be the decision of the Police Commission, an ominous silence settled over the crowd. But the first words of the jurist were even a greater surprise.

"On behalf of the Board of Police Commissioners I wish to announce that at a special meeting of the board at 1.30 o'clock this afternoon the resignation of Chief Thompson was put in," was the fashion in which the latest act in the city's scandal drama was staged.

LOCAL RUNNERS WIN AT LINDSAY

Senior Relay Team Wins Cup, While Juniors Finish Second.

ON SATURDAY.

Peterboro Y.M.C.A. sent two teams to Lindsay on Saturday to compete in a ten mile relay race. In the senior grind the Petes won the cup in the fast time of 56 minutes, 10 seconds. The junior marathoners lost out by a matter of seconds, the Lindsay color bearers coming through in 1 hour, 2 minutes and 45 seconds, while the blue and whites were clocked in 1 hour, 3 minutes, 30 seconds.

The event was staged by the newly formed Lindsay Monarch Athletic Club at its opening attempt. Four men comprised a team, each runner having 2½ miles to cover. Small trophy cups donated by the Lindsay Kiwanis Club, were presented to each of the winers.

Times of the runners in minutes and seconds were as follows:

Juniors: N. Grosse 15.45; S. Levine, 17.35; W. Ward, 16.10; A. Goheen,, 15.00.

Senior: B. Sturgeon, 14.00; N. Hamilton 13.45; D. Bates, 14.05; H. Tranter, 14.00.

THE MARKETS

Quotations Over Stobie, Forlong and Co. Wire.

NEW YORK STOCKS.

	High	Low	Close
Amer. Can.	71½	71	71
Baldwin.	255	..	..
Balt. and Ohio	118	..	..
Cast-Iron Pipe	322	..	..
Ches. and Ohio	209¼	208¾	208¾
Cal. Petrol.	23	..	..
Chrysler.	57⅝	57½	57½
Dupont De Nem.	232¼	..	..
Famous Players	107¼	..	..
Fleischmann	68⅝	68½	68½
General Motors	131⅞	130⅝	130⅝
Hudson Motors	72⅝	72	72½
Inter. Nickel	67½	..	..
Mack Truck	109⅛	108	108⅛
Marland Oil	36⅜	35⅞	36¼
U. S. Rubber	52⅞	52⅝	52⅝
Pan-Amer. B	51⅝	..	..
Montgomery W.	89	88⅞	89
U. S. Steel	144¼	143	143
Yellow Cab.	31	30½	30⅝
Radio	87⅞	86¼	87¼
Aconda	52	51⅜	51⅞
Houston	161⅝	159½	159⅞

CANADIAN STOCKS.

	High	Low	Close
Bell Phone	150⅞	..	..
Int Nickel	67⅞	67½	67½
Ind. Alcohol	43	..	..
Canada Malting	34	33⅜	34
City Dairy	205	204	204
Cosmos	26⅝	..	..
Hiram Walker	60	59	59
Carlings	33	32	33
Brit. Amer. Oil	36	35½	36
Seagram	23¼	22	23¼
Imperial Oil	61	..	..
Int. Petroleum	33¼	32½	33
Gooderham W.	59½	59	59½
Shredded Wheat	70⅝	70⅛	70⅛
North. Bakeries	44	41⅞	43¾
Massey Harris	38⅝	37½	37½

DODD'S KIDNEY PILLS

MINING STOCKS.

Gold.

	Asked	Bid
Argonaut Gold	42	41
Barry Hollinger	142	141
Bidgood	160	159
Columbus Kirk	10	9½
Dome	1255	1250
Goldale	49½	49
Gold Hill	32	31
Hollinger	1745	1740
Kirkland Hunt	33	32
Kirkland Lake	276	275
Lake Shore	2765	2760
McIntyre	2830	2825
Night Hawk	5½	5
Porc. Crown	7½	7
Premier	245	240
Potter Doal	28	27½
Pioneer	77	76
Granada	27	26½
Armity	52	51
Teck Hughes	1195	1190
Tough Oakes B	68	67
Vipond Cons.	112	111
W. Hargreaves	746	745
Silver.		
Beaver	223	222
Capitol	21	20
Crown Reserve	79	78
Millcrest	12	11
Mining Corp.	475	470
Nipissing	690	685
Unlisted.		
Amulet	550	550
Area	47	46
Laval-Quebec	36	35
Noranda	2630	2625

WINNIPEG WHEAT.

	High	Low	Close
Dec.	..	..	131⅞
May.	..	..	136⅝
July.	..	..	136

CHICAGO WHEAT.

	High	Low	Close
Dec.	128	127	127½
Mar.	132	131¼	131½
May.	134⅞	134	134⅜

CHICAGO RYE.

	High	Low	Close
Mar.	107½	106	106
Dec.	104	103⅜	104
May.	108¼	106⅞	107⅛

CHICAGO CORN.

	High	Low	Close
Mar.	91	89⅞	90⅞
Dec.	87⅛	85⅞	86⅝
May.	94⅛	92⅞	93⅞

CHICAGO OATS.

	High	Low	Close
Mar.	51	50⅝	50⅞
Dec.	49⅛	48½	48⅞
May.	52	51⅝	51⅝

Morning Mine Trade Breaks All Records

TORONTO, Nov. 21 (Canadian Press).—Huge turnovers in Barry Hollinger, which had a remarkable advance, and in Bidgood and Potter doal, swelled the volume of trading on the Standard Mining Exchange this morning to record breaking proportions, 2,589,167 shares in the first session. Barry Hollinger had a net gain of twelve at 140 at noon after touching 156, and most other stock advanced. Bidgood was an exception, losing twenty-one cents at 158. Crown Reserve, Dome, Potter Doal, Pioneer, Tough Oakes, Vipond and Amity Copper all gained subsequently on heavy turnovers.

Up Movement Continues In New York Exchange

NEW YORK, Nov .21 (Canadian Press).—Major speculative activity in today's stock market, which was unusually broad in character, continued on the up side. Gains of one to six points were scattered throughout the list with more than twenty-five issues breaking into new high ground for the year. Call money continued in plentiful supply at 3½ per cent. In the copper group, Kennecott, Anaconda, and Calumet and Arizona topped their previous peak prices of the year. Other issues to attain new maximums were Packard and Hupp Motors, Detroit, Edison, Radio, Shubert Theatre, Fox Film, International Paper, Fleischmann and Sears Roebuck.

New Brokerage Firm On Standard Exchange

A new brokerage firm, Stratton, Hopkins & Hutson, has begun business on the Standard Stock and Mining Exchange. H. A. Hutson is acting as the floor member of the firm, which will transact a general brokerage business, specializing in mining securities.

J. R. Stratton, son of A. H. Stratton of Peterborough, is an ex-cadet of the Royal Military College, who joined the Imperial Army in 1915, and gained a captaincy and M. C. and Bar with the Royal Engineers. He was associated with the Canadian Packing Company as a director until he resigned to enter the new firm. L. W. Hopkins, who attended the University of Toronto, and was a Flight Commander with the Royal Flying Corps in France, has for the past few years been associated with the financial house of Wood, Fleming & Company. H. A. Hutson is a graduate of the Royal Military College and Osgoode Hall, and has been a partner in the firm of Hutson and Walker for the past three years. — Toronto Star.

Heat In Argentina Causes Rise In Wheat

CHICAGO, November 21 (Canadian Press). — High prices for wheat resulted early to-day from less favorable reports on crop conditions in Argentina. A heat wave with temperatures of 112 in some places in Argentina was reported. Opening at ⅛c to ⅞c up, Chicago wheat soon scored further gains. Corn reacted from an early advance, starting at ¼c to ½c higher, and substantially receding to below Saturday's finish. Oats were weak. Provisions showed little firmness.

Opening prices were: Wheat. December 127⅛, March 131⅛. Corn, December 87, March 91. Oats December 49. March 50⅝.

Carlings and Bakeries Lead In Active Session

TORONTO, Nov. 21.— (Canadian Press.)—Stocks gained some ground in heavy trading on the Toronto stock exchange to-day, led by Carlings and Northern Bakeries, in which the heaviest turnovers were recorded. Carlings climbed 1¼ at 33 and Bakeries two at 43. Massey Harris was steady around 38. Brazilian Canners Preferred, International Nickel and Shredded Wheat improved fractionally, while Smelters and Winnipeg had substantial gains at 251 and 10[illegible]. Seagrams sold up a point at 23. The ils were mostly stationary.

BENNETT BEGINS WORK AS LEADER

New Conservative Chief Takes Over Duties in Ottawa Office.

OTTAWA, Nov. 21 (Canadian Press).—Hon. R. B. Bennett, the Conservative chieftain, took over the reins of the party leadership today. Early this morning, Mr. Bennett reached the capital from Calgary and after spending only a few hours at his hotel, proceeded immediately to his offices as Federal Opposition leader in the Parliament buildings.

BELGIAN CABINET GIVES UP OFFICE

BRUSSELS, Belgium, Nov. 21.—(Canadian Press.) — The Belgian Cabinet, of which Henri Jaspar is Premier, resigned this afternoon after a meeting which ended at 5.30 p.m. A crisis arose over profound disagreements between Socialist and non-Socialist members of the Ministry concerning re-organization of the army. Socialists insisted upon a reduction in military service from ten to six months, a stand that brought the unanimous opposition of the Catholic and Liberal members of the government.

CARD PARTY

Under auspices of Country Ladies, in basement of Sacred Heart Church, Tuesday evening, Nov. 22nd. Pair of ducks for door prize, and other good prizes. Good lunch. 1d-120-2573

DON'T FORGET

CONN & KENNY'S GREAT CLEARANCE SALE of R. C. BRAUND'S DRY GOODS, BOOTS, AND CLOTHING, 55 PARK STREET—All to be Sold by Xmas, and Front of Store to Rent. Grocery-Butcher Shop Continued as usual, 445 ALBERT STREET. 4d-121

CASH AND DELIVERY

Telephone your order and we will lay your provisions on your kitchen table at Cash and Carry Prices. Surely this system is away better than getting dressed and tramping through the slush. All we ask is that you give us your order early or the evening before.

The Special Prices on the following articles will remain good until our next ad.

10 Lbs. Granulated or Yellow SUGAR - 64c

PLANTOL TOILET SOAP FOUR for 23c
INFANTS' DELIGHT TOILET SOAP, FOUR for 23c
ALLEN'S SWEET CIDER Quart 15c
COMB HONEY—White or Amber 25c
OXO, Tin .... 10c AND 25c
OLD DUTCH CLEANSER 10c
FINEST SWEET POTATOES, FOUR POUNDS for 25c
HAWES' FLOOR WAX 40c
NESTLES EVAPORATED MILK
Family Size. Reg. 25c for 10c
Baby Size. Reg. 10c, for 5c
CLARK'S PORK AND BEANS No. 2 Size.. TWO for 25c
PASTRY FLOUR—Nevada, Delight, Monarch or Saxon. 24lb. bag 93c
HEINTZ CATSUP, Large Bottle, THREE for 85c
JELLY POWDERS—McLaren's or Pure Gold. All flavors. 4 pkgs. 25c
ORANGE PEKOE TEA—Fine flavored, rich Liquoir. Special, lb 55c

400 Bags Exceptionally Fine Potatoes, Bag $1.75

CAMPBELL'S SOUPS—Any Flavor. TWO TINS 25c
TOILET PAPER—Extra soft tissue. EIGHT ROLLS 25c

FRESH MEATS

We specialize in handling the very finest quality of Beef, Veal, Pork and Lamb obtainable. Pork Cuts, Tenderloin, Spare Ribs, and all Smoked and Pickled Meats.

COOKING ONIONS, peck 40c

FRESH FRUITS AND VEGETABLES

Crisp Celery, Head Lettuce, Ripe Tomatoes, Carrots, Parsnips, Turnips, Cauliflower, Grapes, Cranberries, Ripe Bananas, Grapefuit, Oranges & Lemons.

COOKING APPLES, peck 40c

We have everything in Foodstuffs, Meats of all kinds, Groceries, Fruits, Fish and Fresh Vegetables.

FITZPATRICK & GERAGHTY'S

SERVICE MARKETS - - - 'PHONES 481-491

90 - PAGES - 90

DIAMOND JUBILEE

—OF—

CONFEDERATION

SOUVENIR BOOK

HIGHLY ILLUSTRATED

No Advertisements

A REAL PICTURE BOOK OF ALL THE FLOATS AND PARTICIPANTS IN OUR CITY'S GRAND JULY 1ST PARADE, WATER SPORTS AND PAGEANT.

The Examiner published this Souvenir Book for the people without thought of profit. We are selling it at cost in order that the biggest event in the City's history may live down through the years to posterity.

NOW SELLING FAST

at

THE EXAMINER OFFICE

... CALM AS A. S...ADER OF THE FRENCH, RETREATED TO MONTREAL TO MAKE A LAST STAND, BUT IT WAS OF NO USE.

... ENGLISH ARMIES SLOWLY CONVERGED UPON THE CITY. BY SEPTEMBER THEY WERE UNITED. TWENTY THOUSAND STRONG. WHILE DE LÉVIS HAD ONLY THREE THOUSAND FIGHTING MEN.

ON THE 8TH OF SEPTEMBER, 1760, VAUDREUIL SIGNED THE CAPITULATION. CANADA AND ALL ITS DEPENDENCIES PASSED TO THE BRITISH CROWN. AT THE SCRATCH OF A PEN HALF A CONTINENT CHANGED HANDS.

...LESS ARMY BACK TO FRANCE. CANADA WAS BRITISH. THE TREATY OF PARIS, 1763, CLOSED THE SEVEN YEARS WAR.

The Examiner

PHONES—Editorial 1601. Business Office 1600. Private Branch Exchange to all Departments.

The Examiner is a member of the Audit Bureau of Circulation.

The Daily Examiner, published every lawful evening by The Peterborough Examiner, Limited. Office, 418 George street. $6.00 per year, delivered in city; out-of-town subscribers, by mail, $4.80 a year.

The Weekly Examiner published every Thursday. Subscription price, $1.50 a year.

U. S. REPRESENTATIVES

Special U. S. Representatives—W. H. Stockwell, 629 People's Gas Building, Chicago, Ill.

New York—Chas. F. Miller, 225 Fifth Avenue.

Advertising Rates on application.

R. M. GLOVER, Managing Director.

MONDAY, NOV. 21, 1927.

TOMORROW'S VISITORS.

Some two hundred and fifty delegates to the Dairy Association convention in Toronto this week are to be visitors in Peterborough tomorrow, the guests of the De Laval Company, and merchants are being asked to put out their flags to let these leading dairymen know that their presence is appreciated.

The delegates, The Examiner is sure, will be impressed by what they see when they visit the fine plant of the De Laval Company, but while the products of that company will perhaps provide the chief interest attached to their visit, it is hoped that Peterborough as a city will also make an impression upon the minds of the visitors.

The habit of putting on our best bib and tucker when such delegations visit us is a good one; visitors carry away with them pleasant or unpleasant memories as the case may be, and the community which does not show itself glad to act as host usually suffers.

The display of flags in Peterborough's business section tomorrow should help to create among the visiting dairymen an impression of this city as alive and hospitable.

THE QUESTION OF PARKING.

Somebody inquired of The Examiner the other day as to where Peterborough got the idea of allowing parking on its main business street, and we were unable to answer the question.

Certainly the scheme of angle parking—or any other kind of parking for that matter—did not originate with The Examiner.

Our view of the problem is that the city authorities should be more concerned in preventing parking in the business section of George street than in planning ways of getting more cars jammed into that section.

The confusion will not be so great during the next few months, but it will return with the spring, and in the meanwhile the city fathers would do well to give the whole question much consideration and have a solution ready for the advent of traffic congestion.

Most certainly there should be a time limit on parking in the business section, and it should be in such a form that it can readily be enforced.

Half an hour, in the opinion of many people, is too long, and it may be that a fifteen-minute parking limit, strictly enforced, would prove more satisfactory.

Car owners will continue to clutter up the business section just as long as they are allowed to do so, and the time has surely come to clean up the situation.

PENNY BANKS.

The decision of Peterborough's Board of Education to introduce the penny bank system in the local schools reminds The Lindsay Post of a similar experiment in Lindsay which our contemporary declares did not have very satisfactory results.

The Post says that valuable time of the teachers was wasted in looking after the receipt of deposits, and that when the Home Bank failed the penny bank was abolished in the Lindsay schools to the joy of the school staffs.

The fear that the operation of the penny bank encroaches too much upon other school work is not, however, shared by Premier Ferguson, whose circular on the subject declares:

"The time required for the work done by the teacher is not great and certainly is not wasted."

As to the expense, Mr. Ferguson points out that the only cost to be borne by the school board is that of stationery, and adds: "This cost is very small and should be considered as a real investment in citizenship."

Thrift, the Minister of Education declares, is a national as well as a personal virtue which needs to receive attention from all educators at the present time.

CANADA'S OLYMPIC TEAM.

The Ontario Hockey Association has set a good example to other athletic bodies and given a lead to the Federal and Provincial Governments by making the substantial grant of $5,000 toward defraying the expenses of Canada's Olympic athletes next year.

Canada can afford to do the job well, or perhaps it might be a better way to put it that Canada cannot afford not to do the job well.

Her Olympic athletes will have the eyes of the world upon them in Europe, and they must be looked after in a manner befitting a young prosperous nation.

Nothing would be more harmful to the prestige of the Dominion than to have her representatives at this world's competition niggardly and cheaply treated.

The people of Canada want to know that the men chosen to wear the Maple Leaf will be given every chance to be successful, and that their housing and training will be such as will do credit to the reputation of the land from which they come.

The O.H.A. has set the pace in a manner that deserves general thanks.

The hockey body has set the seal of its approval upon a generous policy in regard to the Olympic team, and other organizations will not be slow in following its

...ome at ... assisted in ... Mrs. D. G. ... F. C. Neal. The guests ... into the tea room by Mrs. Murray Fraser. Mrs. G. S. Cameron presided at the table, prettily arranged with Venetian point lace, a pink crystal bowl of pink roses and white candles in pink crystal holders. Roses and 'mums decorated the hal and reception room. Tea room assistants were the Misses Eleanor Eastwood and Marjorie Dobson of Toronto.

* * *

A pleasant event occurred at School Section No. 14, Otonabee, when the Dominion Agricultural Representa-

...States. Of these 175 were native-born Americans and 400 were internes in United States' hospitals, having gone there for special training, with the intention in most cases, doubtless, of returning to Canada. This reduces the number of emigrating students to about 600—not at all an alarming figure for ten years, in view of the large number graduating from the university.

We have every reason to believe that this satisfactory state of affairs applies to the other Canadian universities, including, of course, Queen's. The demand for trained university students has increased in Canada, especially in science, the development of mining in Northern Ontario requiring such men particularly. In medicine, as has been pointed out already, many men go to the United States, but it would appear that generally this is for post-graduate or other special courses, and that eventually they return to Canada.

But not only can we take comfort from this, we can also point out that not anything like the same complaints are heard of the exodus of Canadians generally to the United States as were heard not so very long ago. The attractions for skilled working men to go there are nothing like so strong as they were. It would seem that the tide has turned, that there are more chances of remunerative employment in Canada than on the other side, and that Canadians are wiser to stay at home in what will evidently be this century's land of opportunity.—Kingston Whig-Standard.

A SILENT CITY?

The fair and ambitious city of Hamilton, sheltered behind the mountain down near Dundas, is troubled greatly by noises. People foreign to the chaste and elegant reserve of the community persist in driving about the streets after dark, in talking above a whisper, and even indulge in the enjoyment of music within their own homes. It is perfectly apparent to everyone that such a state of affairs must not continue. There are the days for loud voices and brass bands and crude, commercial noises—the nights must be preserved sacred to sleep and silence.

So Hamilton proposes to pass a law about it, and in particular the Board of Health wants to prohibit the use of radio, phonographs and other musical devices after ten o'clock. There are some who will dispute the classification, but let that pass. The plan is all very well, but think of the possibilities which remain of annoyance to the serious sleepers! The Board's moderation is quite amazing. No doubt street cars should suspend at ten o'clock, an hour at which all good citizens—in Hamilton—should be abed. It should be illegal to operate an automobile after that hour. Walking on the streets should be suppressed unless the pedestrian is equipped with rubber soles. Crying infants present a real problem, but possibly they could be banished. Public oratory and private conversation would cease on the stroke of ten, and hardened devotees of bridge would rejoice in a game relieved of post-mortems and explanations.

Presumably there will be created—when all of this comes to pass—an enforcement brigade of spotters and snoopers, soft-shoe men who will listen at key-holes and spy at windows for evidence of a muffled saxophone or a wagging tongue. Possibly it will be found practicable to seal loud-speakers and gramophone horns during the hours of municipal silence, that the genteel Hamiltonians may not shudder under the appalling possibility that KDKA may proclaim through the six-tube set next door the imminent presentation of the Anvil Chorus.

Hamilton is to be congratulated on its courage in seeking to exterminate nocturnal noises. It is an excellent thing—for Hamilton.—Ottawa Journal.

DRUNKEN DRIVERS.

The Markham Economist and Sun backs up the suggestion of Police Magistrate Browne, of Toronto, that the taking out of a permit to purchase liquor should automatically cancel the license of any man to drive a motor car. The Whig-Standard believes that men who undertake to drive motor cars while under the influence of liquor should be very severely punished, but we do not agree that because a man takes out a permit to purchase liquor it should automatically cancel his license to drive a car. There are many men who never touch liquor except for medicinal purposes, yet they have to take out a license to purchase it. There are men with semi-invalid wives who, on doctor's orders, keep liquor in the house. They, too, have to take out a permit in order to purchase it, but because they do not drink any, it does not in the slightest interfere with their ability to drive a motor car safely.

We don't want to get things mixed up. The Provincial Government is now controlling the sale of liquor in this Province, and they are selling it only to permit holders. Every man who wishes to purchase liquor for beverage or medicinal purposes must take out a permit. It is a perfectly respectable proceeding, just like taking out a permit to drive a car or to go hunting. We have a good deal of sympathy with Magistrate Browne's desire to curtail the "drunken driver menace," but we do not believe that such a drastic measure as he proposes would be effective. Men who will undertake to drive a car while under the influence of liquor will not be deterred by the mere formality of a Government permit to purchase it. They will get it in some other manner. Every sane man is agreed that the drunken driver is a terrible menace to every motorist. If the penalty of thirty days in jail is not having the desired effect, then let us adjust the punishment to fit the crime. Let us increase the penalty to ninety days in jail and take away his license for one year. If this does not rid the streets and highways of this Province of the drunken driver then let us increase the jail term to six months and take away the license to drive a car for five years. By all means let us rid this Province of the "drunken driver menace," but, in our desire to do this, do not let us get it confused with other matters. Let us deal strictly and summarily with the man who commits this crime against society, but do not let us attempt to becloud the issue by trying to deprive a lot of innocent people of something which they are justly entitled to under the new Ontario law.—Kingston Whig-Standard.

EDITORIAL NOTES AND COMMENT.

The Conservative committee rooms in Dundas have been leased as a beer warehouse, thus showing that party must not be placed ahead of service.

Ruth Elder is to get $1,000 a night as a vaudeville ...raction. Her pilot can expect to get much seeing ...o with the flight was to fly the plane.

...LEAVING CANADA.

...understood that among ... he United ...

Mr. Charl... to the city ... with his brother ... Westlake, at Catchecoma Lake.

* * *

Miss M. C. Gallivan, of Kingston, is spending a few days in the city.

* * *

Mrs. C. Henninger and small daughter have returned to their home in Cincinnati, after an extended visit with the former's mother, Mrs. E. Morrison, at the Y.W.C.A.

"Oh! did you see me?" ... in a sort of ashamed voice.

"Yes, I did," answered the rabbit gentleman. "So this is your secret, Nobby? I guessed it, and that is why I followed you through the woods. You shouldn't try to sandpaper off your warts!"

"But I don't like 'em!" sighed Nobby. "They are so lumpy and the boys all

CATTLE GRAIN, AND PRODUCE

LOCAL HOG MARKETS

Live hogs, thick, smooth, $8.25 cwt.; select graded, $8.75; dressed hogs, head on, $14.25; head off, $15.25 per cwt.

STERLING EXCHANGE

MONTREAL, Que., Nov. 21 (Canadian Press).—Sterling exchange rates were quoted here Saturday as:

Demand $4.86 5-16

Cables $4.86 13-16.

CHICAGO GRAIN.

CHICAGO, Ills., Nov. 21 (Canadian Press).—Indications that the United States visible supply total today will be enlarged 1,500,000 bushels, acted as a weight on wheat values on Saturday. Besides Southern Argentina reported splendid rains. Despite early upturns, wheat closed heavy, ⅜c to ⅝ and ⅞c net lower; corn ⅛c to ⅝ off; oats varying from ⅛c decline to a shade advance, and provisions 2c off to 5c up.

At first Saturday's wheat market was dominated by unlooked for higher prices at Liverpool that were ascribed here to speculative buying anticipated smaller world shipments and to scarcity of sellers. In turn the lightness of selling pressure abroad was attributed largely to conservative marketing on the part of the Canadian Growers' Pool, a policy apparently intended to avoid undermining the world's markets with unduly large offerings. Early advances in price tended to induce general profit-taking sales here, however, and with domestic visible stocks expanding, the market underwent a gradual sag.

Late declines in Chicago on wheat Saturday were in the face of some signs of a better export demand for hard winter wheat at the Gulf of Mexico. Premiums at the Gulf were decidedly firm, but the Atlantic seaboard said export business appeared slow. Chicago exporters, too, said it was difficult to make sales owing to Canadian competition, and that there was but little business in domestic wheat. Nevertheless, Duluth was said to have sold 500,000 bushels of Winter wheat to exporters, the grain to be shipped east for storage.

In corn and oats as well as in wheat, profit-taking set in after an early show of strength. Country offerings of corn to arrive were small and receipts decreasing, although the percentage of new corn is steadily being enlarged.

Provisions were dull, and prices but little changed.

MONTREAL GRAIN AND PRODUCE

MONTREAL, Que., Nov. 21 (Canadian Press).—The export trade in wheat here Saturday was of a very limited character, there being practically no demand from United Kingdom or Continental buyers. The domestic trade in coarse grains was also quiet, but the tone of the market was steady.

The flour trade was without any new feature to note, prices for spring and winter wheat grades being steady under a moderate demand.

Owing to the colder weather prevailing of late the consumption of all lines of millfeed has increased and a large volume of business was done with both domestic and United States buyers. The tone was firm and prices were unchanged. The movement for standard grades of rolled oats was also good and values were unchanged.

A feature of the egg trade was the demand that developed from English importers for Canadian storage eggs and a moderate amount of business was done in firsts at 42c to 42½c per dozen, f.o.b. seaboard. The undertone to the local market was stronger and prices were marked up 1 to 2 cents per dozen.

The demand for fresh eggs continued active and a large volume of business was done at firm prices. The receipts were 141 cases.

Prices for all grades of butter were well maintained but the demand was quiet. The receipts were 195 packages.

A moderate amount of business was done in cheese for export account, and the spot trade was also fair. Prices ruled steady. The receipts were 3,845 boxes.

Montreal Quotations

Oats, Canadian Western, No. 2, 74c.
Oats, Canadian Western No. 3, 70c.
Oats, extra No. 1 feed, 69c.
Oats, No. 2 local white, 68c.
Flour, Man., spring wheat, patents, firsts, $8.10.
Flour, Man. Spring Wheat Patents, seconds, $7.50.
Flour, Man., spring wheat patents strong bakers, $7.30.
Flour, Winter Patents, choice, $5.90 to $6.00.
Rolled oats, bag 90 lbs., $3.85.
Bran $32.25.
Shorts $34.25.
Middlings $42.25.
Hay, No. 2, per ton, car lots, $13.50 to $14.00
Cheese, finest Western, 20½-21c.
Cheese, finest Easterns, 18⅞c.
Eggs, storage extras 45 to 46c.
Eggs, storage firsts, 43c.
Eggs, storage seconds, 39 to 40c.
Eggs, fresh extras, 72c.
Eggs, fresh firsts, 60c.
Potatoes, per bag, car lots, $1.00 to $1.05.

A Thought For To-day

HUMAN NATURE.

Human nature is very much alike wherever you go. Education polishes people, experience teaches people—both help to change our customs and manner, but the human heart ... along in the same old ... civilization was ...

HAD SUC... LEADER OF THE FRE... TO MONTREAL TO MAKE A LAST STAND, BUT IT WAS OF NO USE.

Jazz Band In Church Attracts Large Crowd

LONDON, Nov 21. (by The Canadian Press).—A jazz band in St. Stephen's Church, Blackpool, Lancashire, on a recent Sunday morning proved such a popular attraction that the church was crowded half an hour before the service began. The band was a dance band from the Winter Gardens of Blackpool and the service at which it played was held in connection with the Actors' Church Union, of which the vicar, Rev. F. B. Freshwater, is the local chaplain.

The vicar, in his sermon, referred to the fact that the ark was brought to the Holy City with shouting, the sound of the cornet, with drums and cymbals making a noise, and with psalteries and harps. He did not suppose they had the word jazz in those days, but it read uncommonly like a jazz-band.

He mentioned this he said to illustrate the absurdity of the conventional ideas of narrow-minded people as to what instruments should be heard in church.

The band played "The War March of the Priests" (Mendelssohn).

OLD LIGHTSHIP OUT OF SERVICE

Vessel Off Liverpool Being Replaced By Bell Buoy.

GUIDED SUBMARINES.

LIVERPOOL, Nov 19 (by The Canadian Press).—The North-West lightship, whose complement consists of the master, an engineer, a lamp trimmer, and three seamen, is to be brought from her lonely station eight miles west of the Mersey Bar, and replaced by a bell-buoy, 35 feet high, with an unattended light of 300 candle power, giving a quick flash every second visible for eight miles. Thus, one of the last romantic links with the earlier days of the port of Liverpool will have been severed. It has been found possible to abolish the North-west lightship by fitting the Bar lightship higher up the river with a wireless beacon, a new invention, capable in any weather of giving directions to ships over a range of 50 miles.

Seafarers and passengers in the liners will miss the human touch of the century-old vigil maintained by the North-West lightship and her predecessors. The North-West lightship has had some stirring experiences both in peace and war. During the earlier part of the Great War, German submarines used the North-West lightship as a rendezvous. Often at night time the lightship's crew could discern the U-boats moving about on the surface recharging their batteries. The lightship crew had instructions not to disturb the submarines, for a lightship on another part of the coast which showed an offensive spirit had been promptly torpedoed.

The Germans evidently found the lightship a useful guide, and the decision arrived at by the German authorities was that if the lightship did not interfere with them they would not interfere with the lightship.

The Admiralty, however, eventually decided that the lightship must be withdrawn, and under cover of a dark misty night she was brought into Liverpool and only replaced after the Armistice.

WESTWOOD NEWS

WESTWOOD, Nov. 19.—Miss Claire Renwick spent Thanksgiving with friends at Bowmanville.

Mr. and Mrs. F. J. Horwood and daughter, Ruby, of Toronto, were Thanksgiving guests of the latter's parents, Mr. and Mrs. William Dickson.

Miss Lila Slade of Norwood is spending this week with her mother, Mrs. R. J. Douglas.

Mrs. Edward Archer of Fowler's Corners is a guest at the home of Mr. and Mrs. R. C. Brackenbridge.

Miss Hazel Sargent of Victoria, B.C., who is attending Queen's University, Kingston, called on friends in the village on Monday.

Mr. and Mrs. Charles Warner of Toronto spent Thanksgiving with their parents Mr. and Mrs. Fred Warner.

Mr. Lloyd Hess of Lindsay was in the village on Monday.

Mr. and Mrs. Ivan Jory of Alliston were Thanksgiving guests of Mr. and Mrs. John Harrison.

Miss L. Simpson, R.N., of Peterborough, was the guest of Miss Bessie Sargent on Saturday.

Mrs Phyllis Moore of Peterborough is a guest of Mr. and Mrs. R. C. Brackenridge.

Mrs. W. W... of Ker... Sunday

THREE THOUSAN...

WOULD EXTEND 'TOC H' SOCIETY

Padre Harry Ellison Touring Canada In Its Behalf.

ORIGINATED IN WAR.

LONDON, Nov. 21 (by the Canadian Press).—Canada will have the opportunity during the fall of hearing more than it has yet done of this widespread movement. To many Toc H is at present merely a name and a quaint one at that. Others know little more than that it has the Prince of Wales as a keen member and Patron and that it lights lamps. They have seen pictures perhaps of the Annual Birthday Festival at the Albert Hall in England, and of the Prince lighting from his own, the Parent Lamp, the Lamps of new Branches from many parts of the world. They have yet to discover that Toc H is a name to conjure with in the minds of thousands of men of all classes and conditions and in many parts of the world, and that, as the Prince recently said of it, "We are standing now at the beginning of a great movement which will remain young when the youngest of us here grows old." There are indeed many indications that Toc H will in due course hold in the world of men much the same position that the Scout Movement has gained the hearts of men and boys.

It is not without interest to note that both the movements may be said to have had their origin in the midst of the furnace of war, the Scout Movement, indirectly indeed, from the South African War of a quarter of a century ago; Toc H directly out of the Great War. At Talbot House, Poperinghe, in 1915 there was in the words of Punch "a corner of Heaven in the Hell of officers' and men's lives," the initials were twisted by army signallers in their own alphabet into "Toc H" and Toc H is the name for what has well been described as the "Beloved Society" which has sprung from that beginning.

Though born in that great period of history, Toc H is not limited to ex-Service men. It exists indeed to keep alive and to hand on to those coming after the greatest traditions of those years as expressed in the spirit of brotherhood between men of all classes and sections and of unreckoning service to the community. The "Lamp of Maintenance" is lit at every meeting in memory of those whom Toc H honors as the "Elder Brethren." These include not merely those who fell in the War but any who down the age have given themselves "all out" for their fellows. Toc H indeed is more of a spirit than an organization and in no way conflicts with any existing societies.

The Movement in Canada has till now been confined to a very few centres, which have deliberately refrained from any organized attempt at extension. It is felt now that the time has come for widening its scope, and a three months' "campaign" will be held throughout the Dominion with this object, between October and Christmas. The speaker will be Padre Harry Ellison, who has recently returned from South Africa, in which country a wonderful response was made to the Toc H appeal. The campaign will begin in Ontario on October 4th and in succession the Prairie Provinces, British Columbia, and Quebec Province will be visited.

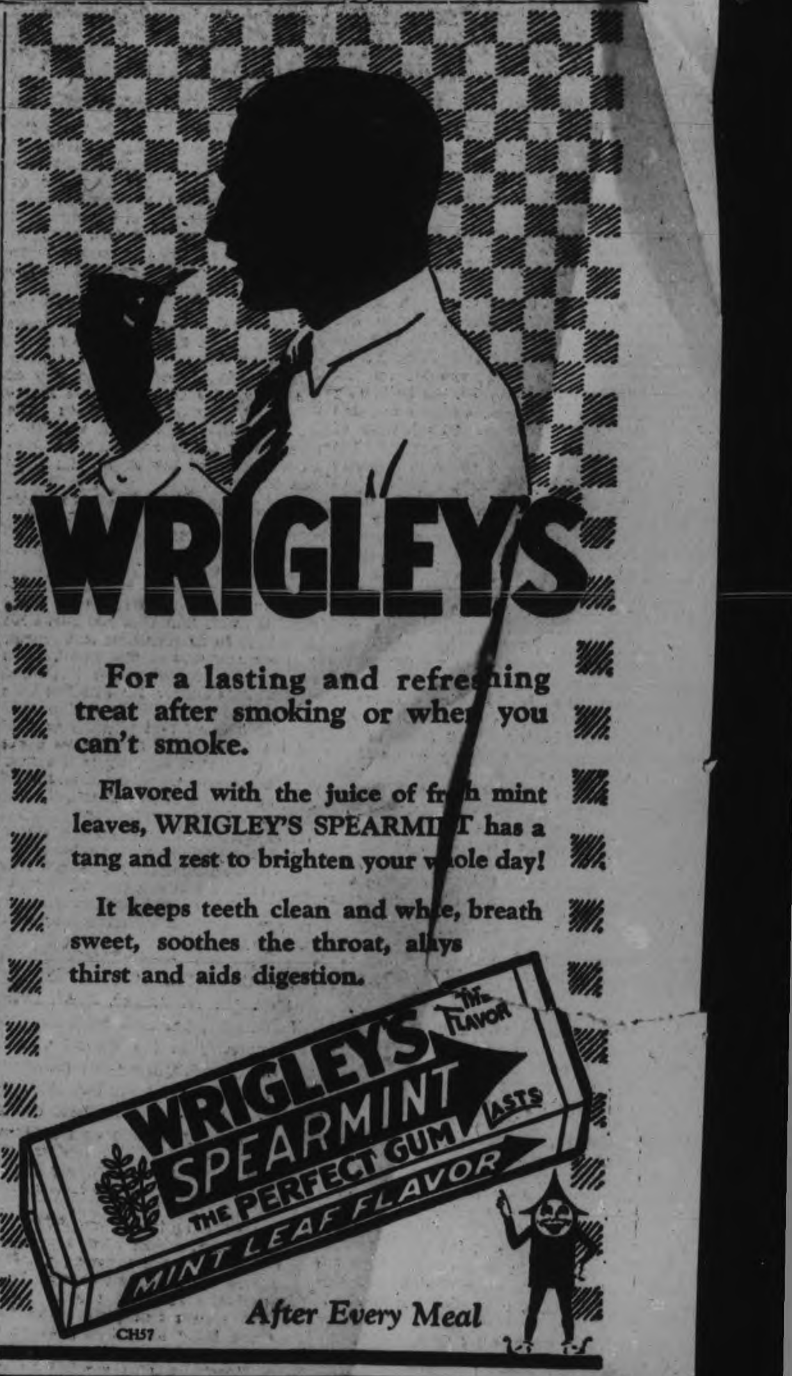

LONDON, Nov 19 (by The Canadian Press).—The Lord Mayor-elect of London, Sir Harold Moore, who is at present an alderman of the city and will succeed Sir Rowland Blades at the expiration of Sir Rowland's term of office on November 8, 1927, is a man of outstanding ability. He has built up by his own energies, and at an age when most men have still a long way to go for their success, an immense and international practice as a chartered accountant, and yet finds time not only for city affairs, but for a very wide range of artistic and intellectual interests. In these he is enthusiastically supported by his wife, a charming American lady of conspicuous dramatic gifts.

Sir Harold Moore is 50 years of age and has been an alderman of London since 1921.

WELL HIDDEN

It doesn't matter how bed ...gs hide, Parke's Bugbane will go in after them and destroy these pests. You can apply it to all cracks and crevices where bugs frequent. Our special squirter can was made to send Bugbane into such places. 25c, 50c and $1.—Bond's Drug Store, corner George and Hunter streets.

WOMEN'S PAGE

PERSONALS

Mr. J. E. A. Fitzgerald and party have returned to the city after their annual fortnight's hunting trip to Boule Lake.

• • •

Miss Lulu Wallace, of Park street north, has returned home after an extended visit in the country.

• • •

Rev. Herbert Chas. Wilkinson, B. A., and Mrs. Wilkinson, left for Montreal on Friday evening after a visit with Mr. and Mrs. John Constance at 151 Stewart street. The marriage of Rev. Mr. Wilkinson to Miss Eva Pyle took place in Montreal last Tuesday evening. They will sail on December 10th to resume their duties with the Soudan United Mission in Africa.

• • •

Mr. W. J. Davis, of 379 Water street, is in Toronto attending a convention of the R. A. Lister Company at the Prince George Hotel.

• • •

A number of fortunate young people from the district are taking part in the programme festivties in connection with the Royal Winter Fair Horse Show being held in Toronto from November 16th to 24th. Winners in the Royal Judging Competition by which ten boys were picked to be guests of the Department of Agriculture at the Fair this year, were: Edgar Clarke, R.R. 2, Norwood, Clarence Mann, R.R. No. 4, Peterborough, Maitland Forsythe, R.R. No. 2, Indian River, Harold Wilson, R.R. No. 3, Keene, David Forsythe, R.R. No. 2, Indian River, Joseph Tully, R.R. No. 11, Peterborough, Charlie Racene, R. R .No. 1, Norwood, Ralph Garbutt, R. R. No. 2, Lakefield, Russell Roseborough, R.R. No. 4, Peterborough, and Harold McQuigge, R.R. No. 2, Havelock. Others from the district who took part in a judging competition in Durham County, with the ten highest boys receiving trips to the Toronto Winter Fair, are: George McKnight and Howard Fair, of Millbrook, Bill Swain of Cavan, Howard Cryderman and Gordon Ashton, of Bowmanville, Archie Matchett, of Fraserville, Charlie Glenny of Newcastle, Donald Thompson of Nestleton and Edgar Beer, of Bethany, and Harry Cryderman, of Bowmanville.

• • •

The hostesses at the Artillery Badminton Club on Saturday night were Mrs. W. M. Cruthers and Miss Robina Cummings. Great enthusiasm is being shown over the game and some keen matches were played. Among those present were Mr. and Mrs. Gerald Wood, Mr. and Mrs. Basil Hall, Mr. and Mrs. G. M. Lyons, Mrs. D. J. Lawrie, Mrs. F. L. Roy, Mrs. G. R. Langley, Mrs. R. M . Waddell, Mrs. Lionel Scott, Mrs. W. M. Cruthers, the Misses Marjorie Hatton, Daisy Davidson, Mary Harstone, Helen Munro, Grace Reinhardt, Marion Thompson, Effie Munro and Messrs. Walton, Stevenson, Walter Perks, Frank Bradburn, A. L. Dickieson, Alan Stevenson, Wilfred Huycke and J. F. Strickland.

• • •

Mrs. J. L. Rowland and son and daughter Ferdinand and Helen motored to Port Hope to spend the week end with the former's parents, Mr. and Mrs. Wm. Garnett.

• • •

Mr. Wm. Steinkrauss spent last week in Toronto, attending the Royal Winter Fair.

• • •

Cecil Finley and Russel Fife have returned home after spending the harvest season in Saskatchewan.

• • •

Mr. James Barnard of Smith, spent Saturday in Toronto.

• • •

Mrs. W. J. Kent, Dennistoun avenue, entertained at bridge on Saturday evening.

• • •

Mr. and Mrs. Robert Mountney, of Deseronto, are spending a few weeks at Catchecoma.

• • •

Mrs. B. H. Meyers has returned from a week spent in New York City.

Messrs. Wm. Steinkrauss, Junior, J. Little of Lakefield, A. Reynolds, H. Webber, D. Smith, E. Lott, J. Herron and Mr. Cummings left this week for Apsley, on a hunting trip.

• • •

The Misses Florence and Genevieve Murray spent the week end in Toronto.

• • •

Miss Marjorie Dobson, who has been visiting Dr. and Mrs. H. Dobson, Stewart street, returned to Toronto yesterday.

• • •

Mr. T. McKibbon, of Syracuse, New York, has joined the Hunt Club at Lake Catchecoma, and is spending a couple of week there.

• • •

At a bazaar held under the auspices of the Sherbourne House Chapter of the I.O.D.E. at Sherbourne House, Toronto, on Saturday afternoon and evening, a portion of the musical programme was provided by the Aeolian Trio, with members in Miss Muriel Gladman and Miss Kathleen Wallis, formerly of Peterborough, and Miss Beatrice Prest.

• • •

Mrs. Herbert Dobson held her postnuptial reception on Saturday at her home at 313 Stewart street, and was assisted in receiving by her mother, Mrs. D. G. Bell,of Stayner, and Mrs. F. C. Neal. The guests were ushered into the tea room by Mrs. Murray Fraser. Mrs. G. S. Cameron presided at the table, prettily arranged with Venetian point lace, a pink crystal bowl of pink roses and white candles in pink crystal holders. Roses and 'mums decorated the hal and reception room. Tea room assistants were the Misses Eleanor Eastwood and Marjorie Dobson of Toronto.

• • •

A pleasant event occurred at School Section No. 14, Otonabee. when the Dominion Agricultural Representative, Mr. J. B. Nelson, presented Miss Thelma Henderson with The T. Eaton Company's special silver cup for the largest number of points at the Rural School Fair at Keene. Mr. Nelson made a brief speech in presenting the trophy, and Miss Henderson responded suitably.

• • •

Guests of Mr. and Mrs. Willis Hohner, Roger Street, for the week-end were Messrs. Grenzebach and G. W. Furnace and Misses Galbraith and Crawford, all of Toronto.

• • •

Miss Tena Mathers and party spent a recent week-end at their cottage, Ostellagah, Cathecoma Lake.

• • •

The Major Bennett Chapter I.O. D.E., is holding a Christmas dance in the hall of the Conservatory of Music, on December 26th.

• • •

Mr. and Mrs. D. G. Bell returned to their home in Stayner this morning, after spending some time with their daughter, Mrs. A. Dobson, Stewart Street.

• • •

Dr. C. H. Kent, of Akron, Ohio, is spending a couple of weeks at Catchecoma Lake.

• • •

Mr. T. E. Saunders, who has spent the past two months with his niece, Mrs. C. A. Nancarrow, McDonnel Street, left on Saturday for Toronto, where he will visit friends for a week before returning to Rochester, N.Y.

• • •

Messrs. C. B. Adair, C. L. Brewer, R. Matchett and J. Miller attended the recent dedication ceremonies in Whitby.

• • •

The many friends of Miss Lucille Masters, Braidwood Avenue, will be pleased to learn that she is recovering satisfactorily from her recent operation in Nicholls Hospital.

• • •

Mr. Charles Westlake has returned to the city after spending some time with his brother, Mr. John Westlake, at Catchecoma Lake.

• • •

Miss M. C. Gallivan, of Kingston, is spending a few days in the city.

• • •

Mrs. C. Henninger and small daughter have returned to their home in Cincinnati, after an extended visit with the former's mother, Mrs. E. Morrison, at the Y.W.C.A.

Evening Examiner Fashion

Flaring Silhouette Retains Prestige

Gay and delightful is this charming frock for semi-formal wear, developed in pastel-toned crêpe de chine. The simple bodice is joined to a circular skirt under a wide sash of ribbon which ties smartly in a big bow. The long flaring sleeves are of special interest, and may be omitted from the frock, giving an off-to-the-party air. No. 1254 is for the miss and small woman, and is in sizes 16, 18 and 20 years, or 34, 36 and 38 inches bust only. Size 18 years (36 bust) requires 4¾ yards 36-inch material. The sash requires 1¼ yards ribbon 5 inches wide.

Home sewing brings nice clothes within the reach of all, and to follow the mode is delightful when it can be done so easily and economically by following the styles pictured in our new Fashion Book. A chart accompanying each pattern shows the material as it appears when cut out. Every detail is explained so that the inexperienced sewer can make without difficulty an attractive dress. Price of the book 10 cents the copy.

Pattern Purchase Coupon

Address Fashion Department, Evening Examiner

No..... Street.....

Name .....

Pattern No..... Size.....

Town .....

Province .....

Amount Enclosed .....

Price 25 Cents Each—Coin Preferred

SAINT and SINNER

By ANNE AUSTIN

(Continued from yesterday.)

In spite of Cherry's excited urgings, Faith and Bob decided to wait a few days before sending for Nils Jonson, Rhoda's brother, for the girl was so plainly terrified of being sent back to the lonely, winter-bound Minnesota farm that Faith had not the heart to jeopardize her new independence.

"Are you afraid of Nils?" Faith asked sympathetically on Sunday morning as the family, including Rhoda, sat together over a late breakfast of Rhoda's inspired cooking.

"No, ma'am, I'm not afraid of him exactly," Rhoda answered nervously. "But he will want to take me back to the farm. I don't think he'd like for me to be a famous singer, even if I could be. Nils is sort of old-fashioned. He believes girls should be satsified to stay at home until they get married, and then be satisfied to be wives and mothers."

"And you, Rhoda?" Faith prodded gently. "Would you like to be a great singer or would you rather get married young and have children?"

"I don't know," Rhoda confessed, blushing scarlet. "I know I want to get married, but I do want to sing, too. But if I just have a phonograph and can sing with the records, I guess I'll be happy."

Bob, who was reading the Sunday paper, heedless of the excited discussion that swirled about the breakfast table, interrupted suddenly:

"Here's a bit of luck for you, Rhoda! The San Remo Opera Company arrives today to give us a week of opera. They take pride in discovering and presenting American singers. Carla Remington is their soprano, and I'll wager she'll be glad to give you an audition and that the conductor, San Remo himself, will, too, if we manage things properly."

"But how, Bob?" Faith asked eagerly. "Of course we'd want to be sure before we asked Nils to give her lessons, but I imagine San Remo is always beseiged by young candidates who think they can sing."

"I can manage it, I think," Bob said, a trifle grandly, evidently pleased with himself in the role of fate. "The manager of the theater where they'll give their operas is a friend of mine—an old friend who's under some obligation to me. If I tell him Rhoda can sing, he'll see that she gets a try-out."

"I'll have to sing with a phonograph and they'll laugh at me," Rhoda protested, but hope was shining in the pure, blue depths of her eyes. "But maybe I could sing some of Miss Remington's records. I've sung lots of them. She has a lovely voice that I can imitate so you can't tell who is singing—she or me."

"She or I," Cherry corrected her severely. "I'd give anything to see their faces when she starts singing! Could I be present, Bob? Please!"

"I imagine Rhoda would feel less nervous if none of us was listening," Faith deprecated. "I think your plan is wonderful, darling," she turned to Bob. "When do you think you could arrange for her to be heard?"

"They'll undoubtedly be rehearsing in the morning," Bob answered. "I'll drive over to see my friend, Gerson, today. He'll arrange it for me if it's humanly possible."

"I—I can't go," Rhoda began to sob. "I haven't a dress fit to wear!"

(Copyright, 1927, NEA Service, Inc.)
(To be continued.)

Uncle Wiggily

By HOWARD R. GARIS

To-day's Bedtime Story

UNCLE WIGGILY AND AUNT LETTIE'S WINDOW.

(Copyright, 1927, by McClure Newspaper Syndicate.)

Just ahead of him, through the bushes, Uncle Wiggily could see Nobby Hop, the toad boy, jumping over the dried leaves along the woodland path. Nobby—which was the nickname the other animal boys had given him because of his warts—Nobby carried in one paw a sheet of sandpaper the rabbit gentleman had let him take.

Nobby, or Bobby, which was his real name, had said the rough, scratchy paper was for a secret, but Uncle Wiggily thought he could guess why the toad boy wanted it.

"He's ashamed of his warts, is he?" chuckled Mr. Longears as he hopped along after Nobby. "Ashamed of his warts! Ho! Ho!"

The little toad boy had said this to the rabbit gentleman as I related to you in the story last night.

All of a sudden, as Nobby was skipping along, he disappeared as if the ground had opened and swallowed him up.

The rabbit gentleman kicked his hat.

"He must have gone down in the hole where the road family is going to take their long winter sleep," thought the bunny uncle.

Toads, as you know, cannot live in snow and ice. So, when winter comes they find some warm hole, deep in the ground or in some hollow tree, where Jack Frost cannot find them, and there they sleep until warm spring comes.

Hopping carefully up to the hole, down which Nobby had jumped, Uncle Wiggily saw the little toad boy sitting on a small shelf of rock that stuck out on one side of the hole. Nobby did not think anyone saw him, but the rabbit gentleman did.

"Just as I thought!" whispered Mr. Longears to himself. "Nobby is trying to sandpaper off his warts! How silly!"

For that is just what the little toad boy, hiding down in the hole, was doing. He tore a small chunk off the large piece of sandpaper the rabbit gentleman had given him, and began rubbing the warts on one leg. Uncle Wiggily watched and said nothing.

"Oh! Ouch! It hurts!" croaked Nobby after rubbing away for a moment or two. "But I'm going to take these warts off! I hate 'em!"

Again he rubbed the harsh sandpaper over his skin, but he had to cry out with pain and then Uncle Wiggily thought it time to say something.

"Look here, Nobby!" suddenly exclaimed the rabbit gentleman. "Don't you know it is silly and wrong to try and get rid of your warts?"

"Oh, how you frightened me!" croaked the toad boy, trying to hide the sandpaper behind him. "What did you say, Uncle Wiggily?"

"I said it was silly and wrong of you to try to sandpaper off your warts."

"Oh! did you see me?" asked Nobby in a sort of ashamed voice.

"Yes, I did," answered the rabbit gentleman. "So this is your secret, Nobby? I guessed it, and that is why I followed you through the woods. You shouldn't try to sandpaper off your warts!"

"But I don't like 'em!" sighed Nobby. 'They are so lumpy and the boys all call me Nobby and I thought if I could make my warts go away it would be better."

"Nonsense!" laughed Uncle Wiggily. "Toads are made to have warts. They wouldn't be toads without warts. It is all right for little boys or girls, who have warts, to get rid of them, though sandpaper is not the thing to use. But it is just as natural for a toad to have warts as it is for rabbits to have long ears. I'm not ashamed of my ears and you should not be ashamed of your warts."

"Shouldn't I?" asked Nobby.

"No, never!" said the rabbit. "Now give me that sandpaper, let your warts alone and hop down in the hole for your long winter sleep."

"All right, I will," croaked Nobby. "Thank you for making me feel better, Uncle Wiggily. I won't be ashamed of my warts any more. And I'll see you in the spring," he added as he crept into the warm hole.

Uncle Wiggily hopped away with the piece of sandpaper. He was wondering what he should do with it when, all of a sudden, he heard a voice bleating:

"Oh, this window! How it sticks! I never can push it up or pull it down! I must send for Mr. Flat Tail, the beaver gentleman carpenter."

Uncle Wiggily looked across the path and saw Aunt Lettie, the goat lady, straining and pulling at a window which was open, but which had stuck, so she could not shut it.

"I'll fix it for you," offered the rabbit gentleman. "I'll sandpaper the sides of the window smooth so they will slide up and down easily." And when he had used the sandpaper the window ewnt up and down as easily as a balloon. "It's a good thing Nobby tried to get rid of his warts, else I might not have had this sandpaper," said the bunny gentleman as he hopped away after Aunt Lettie had thanked him. So it all happened for the best and if the gas stove will take the kitchen oilcloth down cellar to play tag, I'll tell you soon about Uncle Wiggily and the frozen apple.

Hints On Etiquette

1. What is the first rule about personal letters?
2. Should members of a family feel free to open each other's mail?
3. Should a husband or wife form the habit of reading private letters of each others that are open and lying around?

The Answers.

1. Keep them private. Destroy those telling very personal affairs to you.
2. Never.
3. No.

DRESS

By MARY MARSHALL

The difference between an inexpensive fur coat and an expensive one is very much the same as the difference between a flivver and a car ten times as expensive. The cheap per coat keeps you warm—and the flivver gets you there and back.

But to many women there is an infinite satisfaction in wearing a fur coat or driving in a car that does more than these bare essentials. And to drive millionaires' cars and wear mink or ermine some women are perfectly willing to do their own housework and forego most of the luxures that one usually associates with fine furs and costly cars.

In late Victorian days they say it was the dream of the average middle-class matron to wear diamonds, ostrich feathers and sealskin. Those were the outward visible signs of a well-to-do husband or a fat bank account, which were, as a matter of fact, often non-existent.

Some women now look forward to the possession of a mink coat somewhat as their grandmothers did toward a sealskin coat. And the fact that a good mink coat costs as much as the initial payment on a substantial suburban home does not deter some women from choosing the former in preference to the latter.

Caracul coats have much to recommend them and are chosen by many women in preference to costlier furs. Usually the collar and cuffs are of contrasting fur dyed to match. A brown caracul coat may have a brown fox collar. The gray caracul coat shown has a collar of silver dyed fitch.

Some of the newest coats of the sports genre are of antelope, susliki and calfskin, raccoon and leopard cat. Among the most expensive coats are some of ermine, black, gray or brown caracul of the finest sort, mink, true broadtail. There is still a demand among well-dressed women for Persian lamb and beaver. Natural squirrel, though not so much worn as it was once, enjoys some favor and so does Japanese mink, which cannot always be told by the inexpert from the true American mink.

WHO WROTE THIS ?

1. "I profess not talking: only this,
   Let each man do his best."
2. "Blessings star forth for ever, but a curse
   Is like a cloud—it passes."
3. "Sin has many tools, but a lie is the handle which fits them all."
4. "Late, late, so late! but we can enter still;
   Too late, too late! ye cannot enter now."
5. "In proportion as society refines, new books must ever become more necessary."
6. "In every sorrowing soul I poured delight,
   And poverty stood smiling in my sight."
7. "What's done we partly may compute,
   But know not what's resisted."
8. "Animals are such agreeable friends—they ask no questions, they pass no criticisms."

Answers to to-day's questions:
1, Shakespeare; 2, P. J. Bailey; 3, O. W. Holmes; 4, Lord Tennyson; 5, Oliver Goldsmith; 6, Homer; 7, Robert Burns; 8, George Eliot.
(Copyright, 1927, McClure Syndicate.)

HOROSCOPE

The Stars Incline, But Do Not Compel

TUESDAY, NOVEMBER 22, 1927

(Copyright, 1927, McClure Syndicate.)

Benefic aspects dominate today, according to astrology, which finds the planetary government favorable for many activities on the Earth.

The forenoon is an auspicious time for conferences with bankers and for financial negotiations of every sort.

There is a promising sign for all sorts of advertising while this rule prevails.

Publicity of every sort should be beneficial under this direction of the stars, which is especially favorable for newspapers and magazines.

Writers are now to reap unusual returns for their work, and a new interest in American literature is indicated.

Although there is a sign encouraging to intrigue and misrepresentation, business deals are subject to a fairly lucky sway today.

Agitation regarding the prices of gasoline and other by-products of oil is forecast.

The late afternoon is read as beneficial to women and their ambitions. This is an auspicious date for entertaining friends.

Theatres should benefit from this rule, which foreshadows much interest from scholars and persons of wealth.

Art students will multiply during the winter, which should develop new demands for architectural and other designs for ornamentation.

Beauty applied to all things practical will be widely preached in the coming year, it is prophesied.

Persons whose birthdate it is should succeed in intellectual pursuits during the coming year.

Children born today, probably will be endowed with strong mentality. Many famous surgeons are born under this sign.

Guard Against "Flu" With Musterole

Influenza, Grippe and Pneumonia usually start with a cold. The moment you get those warning aches rub on good old Musterole.

Musterole relieves the congestion and stimulates circulation. It has all the good qualities of the old-fashioned mustard plaster without the blister.

First you feel a warm tingle as the healing ointment penetrates the pores, then a soothing, cooling sensation and quick relief. Have Musterole handy for emergency use. It may prevent serious illness.

The Musterole Co. of Canada, Ltd. Montreal

MUSTEROLE WILL NOT BLISTER

Better than a mustard plaster

AGED COUPLE ARE VICTIMS OF COAL GAS

Friends Find Toronto Couple Dead in Their HOME.

LIVED ALONE.

Police Officers Almost Overcome in Making Entry.

TORONTO, November 21. — With every evidence of having tried to escape the poisonous gas fumes which filled their home at 266 Doverrourt Road during Sunday morning, Mr. and Mrs. Peter Charles McCoy, aged 65 and 60 respectively, were found dead about 4.50 on Sunday afternoon. Poison fumes coming from the furnace had filled every room, and the police had to open windows on the downstairs floors before they could fight their way upstairs in search of the bodies of the victims.

The couple lived alone in the house. On Sunday afternoon Robert Morrow and his wife ,of 293 Willard Avenue ,called at the house to have dinner with Mr. and Mrs. McCoy. Unable to get any response when she rang the door bell, Mrs. Morrow tried the door, which was locked. The front parlor windows were still fastened, and, fearing something had happened his friends, Mr. Morrow went next door to the home of Mrs. Richard Polley. He was told that the McCoys had not been seen about during the day, and Mrs. Polley telephoned the police. The officers climbed in a cellar window. On reaching the kitchen both men were almost overcome by the poisonous gas. After hoisting windows the plainclothesmen rushed upstairs.

Both Found Dead.

Mrs. Emma McCoy was found on the floor at the entrance to the bathroom. Her husband had also wakened from his sleep and had endeavored to get out of the bedroom, as he was found lying on the floor. Both were in night attire.

HASTINGS NEWS.

HASTINGS, Nov. 21. — The "at home" given by the Catholic Women's League on Friday night, was largely attended, there being over 200 present with visitors from Peterboro, Toronto, Buffalo, Warkworth, Campbellford and Keene. Lunch was served at 12 o'clock. The Excelsior Orchestrsa furnished high class music for the occasion.

Mr. Clifford Baker of Queen's University, Kingston, spent the holiday with his parents, Mr. and Mrs. M. Baker Front street.

Mrs. George Lynch is spending a two weeks' vacation in Toronto.

Mr. and Mrs. John Oliver and Mr. and Mrs. A. V. German, spent Sunday with Mr. and Mrs. S. Merrell, of Warkworth.

Mr. and Mrs. P. Howard and son, John, of Toronto, spent the week end in town, renewing old acquaintances.

Mr. Hugh Walsh of Peterboro spent the week end with his parents here Mr. and Mrs. Tim Walsh.

Rev. Mrs. Wager of Norwood spoke at the United Church on Sunday evening in behalf of the Women's Missionary Society.

Miss Beryl Hill and Miss Irene Doughty spent Sunday evening in Peterboro.

Messrs. Gordon and Everett Fairman, were Sunday visitors in Peterboro.

Mr. Chas. Prest and son John, of Windsor, spent the holiday at the home of his father, Mr. John Prets, and also visiting old acquaintances.

Mr. Eric Brake of Queen's University, Kingston, spent the holiday at the home of his parents, Mr. and Mrs. W. Brake, Front street.

Mr. and Mrs. Sipe and son, and other friends, of Toronto, visited Mr. and Mrs. R. Johnston over the week-end.

Mr. and Mrs. Alex Smith and family spent Monday visiting friends in Tweed.

Mr. Clifford Hess is in Oshawa attending the Chevrolet school of Instruction this week.

Mr. and Mrs. Lloyd Hess and family of Lindsay spent Sunday at the home of his parents Dr. and Mrs. J. H. Hess.

Mrs. W. L. Bell of Toronto Mr. and Mrs. John Hess of Belleville, Mr. and Mrs. V. Finkle and son of Trenton, spent Thanksgiving at the home of Dr. and Mrs. J. H. Hess.

Messrs. Don and Bruce Clapper of Toronto, spent the holiday with their father, Mr. William Clapper, Jr.

Mr. and Mrs. William Walker, and Mr. and Mrs. Sherman Scriver, spent the week-end with friends in Uxbridge and Sanford.

Mr. and Mrs. Roy Watson and family of Peterboro spent the holiday with Dr. and Mrs. J. H. Hess.

Mr. Joseph Townsend spent Thanksgiving at his home in Campbellford.

Mr. William Scriver spent Monday in Peterborough visiting friends.

Mr. and Mrs. Kenneth Macklin and family of Brighton spent Sunday at the home of Mr. and Mrs. Grover Kerr.

Mr. and Mrs. Walter Campion of Toronto; Mr. N. Martin of Orillia, and Miss Anna Simpson of Peterboro spent Thanksgiving at the home of Mrs. F. Hubbs.

Miss Jean Thorne of Chicago spent Sunday at the home of Mr. and Mrs. G. Kerr.

Mr. Everette Hess, who was in Toronto last week has returned home.

Mr. and Mrs. Gordon Beavis and family of Colborne spent Sunday at the home of Mr. and Mrs. Scott Fife.

Mrs. C. P. Doughty visited at the home of Mr. and Mrs. Howard Fife on Monday.

Mr. Clifford Dainard spent the week-end in Norwood.

Miss Bernice Dainard of Roseneath spent Sunday with her parents Mr. and Mrs. J. Dainard.

Miss Olive Abbott of Toronto spent the holidays with her parents Mr. and Mrs. W. Abbott.

Mr.and Mrs. Walter Morris and son Alvin and Mr. Gordon Morris, of Belleville, spent the holiday with Mr. and Mrs. J. Dainard.

Mrs. James Condon and son Billy of Peterboro, spent the holiday with friends in town.

Mr. Fred Deshain of Bethany spent the week end in town.

Mr. John Dainard has purchased the three lots on Park street lately owned by Mr. A. Maidens.

DENOUNCED IN CATHEDRAL

The Right Rev. Ernest William Barnes, Bishop of Birmingham, whom Canon G. R. Bullock-Webster made a "solemn denunciation and protest" against from the chancel of St. Paul's cathedral, London, in the presence of a crowded and amazed congregation just before the bishop delivered a sermon.

Handiest thing in the house

FOR WOUNDS

If at all serious, use an approved antiseptic and dress with "Vaseline" Jelly. Brings comfort, eases pain, helps nature heal quickly.

Look for the Trade Mark "Vaseline" It is your protection

Chesebrough Mfg. Co., Cons'd
5520 Chabot Avenue MONTREAL

Vaseline

TRADE MARK
PETROLEUM JELLY

THIS CANADA OF OURS— THE LAST STAND AT MONTREAL —By J. S. Morrison and Maude Morrison Stone. (Copyright)

Lavender Line is cheap enough for every day, yet lovely enough for a trousseau!

IT is luxurious underwear, beautifully made of soft warm fabrics. You will love the simplicity of design and the snug, slim fit.

Look for WOODS LAVENDER LINE in our underwear department. You will know it by the little sachet of Lavender attached to each garment.

Come in and let us show you these Lavender Line Winter garments. There are combinations from **$1.39** to **$3.75**; vests from **89c** to **$2.59**; knickers from **$1.00** to **$3.00**.

WOODS Lavender Line

THE HALL STORE

UNKNOWN WOMAN QUESTION IS RAISED

Memorial To Such Heroine Suggested But May Not Be Carried Out.

LONDON, Nov. 21 (by The Canadian Press).—Is there an "Unknown Woman?" This question is raised in the Daily News by the suggestion to erect a memorial to the nurses and Englishwomen who lost their lives in the war near the tomb of the Unknown Warrior in Westminster Abbey. A writer in the journal of the National Citizens' Union urges a petition to the authorities to further the object.

Many women lost their lives during the war, the number of officers alone being 152, but it is doubtful whether one remained unidentified, the Daily News says. It was a sadly simple task to exhume the body from one of the countless graves of unknown soldiers in Flanders, but it would be a vastly different matter to find the grave of an unknown woman.

The general secretary of the National Citizens' Union, Col. H. D. Lawrence, has told the Daily News that no steps are being taken to forward the scheme at present.

"There is a memorial to women who lost their lives in the war at York Minster, where 'The Five Sisters' window has been re-erected to their memory. Whether this represents all the women who gave their lives in the war or merely the women of York, I do not know," he said.

Captain Stanley Abbott, late secretary-general to the National Citizens' Union, considers that the memorial to the Unknown Warrior included all who lost their lives in the war, and that women were included in the great idea.

SPORT AND LIFE ARE COMPARED

Rev. J. H. Sutcliffe Speaks at Meeting of Friday Night Club.

RULES MUST BE FOLLOWED.

Rev. Joseph H. Sutcliffe drew a happy analogy between sports and the game of life, at the meeting of the Friday Night Club. A forceful speaker, he held the eager attention of his audience until the conclusion of his address.

Mr. Sutcliffe, formerly of Philadelphia, is the new minister at the Murray Street Baptist Church. His message was couched in the vernacular best known to teen age boys and proved a decided departure from the stereotyped style of inspirational talks. Speaking as one sportsman to another, he aptly compared the similarity of baseball and rugby with every day existence.

One must ferret out and eliminate one's weaknesses as far as possible or descend to lower ranks. No matter how good a ball player is at the bat there is usually some weakness. Just as soon as the opposing pitchers 'get on to' that weakness, his value is greatly lowered and unless he can overcome it he is rapidly headed for the minors.

It is possible to make an error and still have an opportunity of redeeming oneself, but if the rules of the game are broken the transgressor is literally kicked out. The same is applicable in life. If conventional laws are deliberately and flagrantly broken the guilty one is by common opinion ousted from society and even if one does get back in there is always a gulf between.

Success in any game or any phase of life comes only as the result of energetic and consistent training. More than anything else a teen age boy would prefer to be one of the scintillating stars of the sporting world than to top the list of social, business or political life. Consequently he will train for such a success, because he knows he has to. In the great game of life, however, there is a decided tendency to shirk all this preliminary training. If it is necessary in the one it is more so in the other. Some day each one will enter upon the crisis of his life and if not prepared for it will have to go into the minors and be a discredit to himself, his talents and to society generally.

SHORT STORY

(By Dorothy Douglas.)

Connie pulled on her sensible little hat and glanced down to see that her low-heeled walking shoes were clean and tidy, put her check book into her bag with a little flutter of the heart and started off to inspect a small farm in New Jersey that had been advertised in the morning paper.

And in a tiny flat, at the opposite side of the city, a sturdy, well set up man, cast a swift look at himself in the mirror to see that his tie was straight, felt in his inner pocket to make sure his check book was safely placed and went out with a slight feeling of elation. He was going to New Jersey to inspect a small chicken farm that had been advertised in the morning paper.

And these two from the opposite ends of the city caught the same ferry boat across the Hudson, boarded the same train for the suburban village on the outskirts of which lay the farm and arrived at the local station at the same time.

As a matter of fact there was only one snorting taxi beside the wooden platform, and both Connie and John McGuire went swiftly toward it.

"I want to go to Orchard Farm," said Connie and looked up and into the steady eyes of the man whose words almost echoed her own.

The taxi driver scratched his head.

It was McGuire who sensibly settled the question. "I'll sit outside with the driver if you don't mind—since our destination is the same."

So the taxi with its curious burden grumbled a bit at having to leave the platform but was soon speeding through lovely scenery to a spot of considerable isolation.

And because Connie was a waitress in a first-class restaurant they had each saved a decent sum because of the tips they had been given over a period of years. Each hoped the check book, so joyously brought on this trip, would be sufficiently indicative of wealth to allow of purchasing Orchard farm—should it prove the ideal spot.

"Oh," exclaimed Connie to herself as the taxi stopped, "what a heavenly place!"

"Ideal!" was McGuire's inward comment, "but a bit far from the station. I'd have to motor everything in." And by "everything" McGuire referred to the hundreds of dozens of eggs and chickens he hoped to be producing for the city restaurant.

"I suppose you want me to wait," said the taxi driver.

The situation was certainly funny but somehow Connie and McGuire took it all very calmly and entered the old-fashioned farmhouse to ask the price.

Connie's face fell and so did McGuire's when they heard that price. Five thousand dollars was more than either had bargained for. Each had saved $3,500.

"I wanted to raise poultry and make butter and jams to sell to the tea-room where I work," lamented Connie. "I have it all fixed up with the owner—she will buy all I can supply."

"And I had fixed up with my boss," confided McGuire, and tried not to show his keen disappointment.

"I'm so fed up with carrying trays of food to people that I don't see how I can go on with it," moaned Connie, "and this farm is simply the place I've had in my dreams for years. Someone else will surely get it before I save enough to make up the difference."

"You've said it," groaned McGuire. "I've gone to bed nights just planning a place like this and thinking of getting up at dawn while the dew's on everything and the sun coming up behind that hill and feeding the chickens and the cows and lighting the kitchen fire. Instead of that it means carrying dinners to business men for another year or two."

They both sighed heavily as they emerged from the house after giving the caretaker a tip for showing them all over the small farm.

"If you don't object I'll sit inside on the way back," said McGuire, "perhaps we can cheer each other up a bit."

And inside the taxi there was a tremendous amount of conversation going on. The two farm seekers had become very intimate regarding their financial status.

"If we could just have pooled it," laughed Connie, "it would have been easy, and we'd still have $2,000 to buy stock and carry us along until things got going properly."

McGuire turned and looked very steadily into Connie's honest eyes and had a brainstorm.

"How would you like to pool in with me? I'll buy the farm, start it going and get everything in fine shape in a month or two and maybe—maybe——" McGuire foundered just a wee bit and Connie's eyes fluttered downward, "we might sort of get better acquainted and —well you never can tell, we might——"

Connie laughed softly because he was getting so mixed up with a problem that was as plain as the nose on Katie's face

"Don't be silly," she said laughingly. "I don't think there's any 'might' about it. I liked you the very minute you were so thoughtful about sitting outside on this taxi."

"And I liked you the minute you let me come along—it almost looks like what folks call 'love at first sight.' My name's John McGuire," he added. "What's yours?"

"Connie—Connie Weldon."

"I say—Connie—shall we tell this driver to take us back so we can put down a desposit for—our farm, and what do you say to calling it Twin Tips Farm?"

"Fine," said Connie, and McGuire called out to the driver.

(Copyright, McClure Newspaper Syndicate.)

Electrola No. 12-25 $790

A *new* Electrola!

—entirely electrical in operation, which gives you music from a mere whisper to full orchestra volume—under instant control.

Music . . . the greatest, the latest . . . whatever and whenever your mood dictates. Hear it in an ethereal whisper . . . in the majestic volume of the full orchestra! . . . in the degrees between. Regulate your music exactly to suit the room in which you play it. Always receive it with perfect realism, sonority richness, depth. The foremost artists of the world always at your command.

In this new model, Victor artisans have produced a cabinet of supreme beauty. Distinctive, original. Striking the modern note, yet conceived in the exquisite good taste of the classic designers of yesterday. As an extra feature this instrument provides for you a wonderful loud speaker for your independent radio set.

Hear it play today. Regulate its volume to suit yourself. Obtainable on budget payments at all His Master's Voice dealers.

The new Orthophonic "True in Sound" Trade Mark Reg'd Victrola

Orthophonic—only if it bears this Trademark

HIS MASTER'S VOICE

Victor Talking Machine Company of Canada, Limited, Montreal N 4

Come to our roomy show-rooms for a demonstration of Orthophonic Victrolas, with Victor Red Seal records. — HEINTZMAN & CO., LTD., Royal Bank Bldg., Hunter St.

We are George Street representatives, and carry a full line of Orthophonic Victrolas and Records. — E. V. WARNE, 325 George St.

Delays are Dangerous!

THE Peterborough Examiner has a really interesting and wonderful display of choice designs in 1927 series of

Christmas Greeting Cards

at the

EXAMINER OFFICE

Most of them have handsome lined envelopes in very attractive color combinations.

An Exclusive Showing

All Moderately Priced

COME IN AND SEE THEM

Make your selection while range is complete and avoid disappointment

INDIAN INSCRIPTION FOUND

Above is shown part of the large petroglyph discovered on the old Indian trail south of the Fraser river, British Columbia, and near the Canadian National Railway. A petroglyph is an inscription carved on rock. In this instance the inscriptions are principally triangular or diamond-shaped, and their meanings are not known.

ELEPHANT RESENTS ORCHESTRA MUSIC

Monkeys Like Some Instruments and Resent Others.

PHILADELPHIA, Pa., Nov. 21.—"Poetre," a 12-year old Asiatic elephant at the Philadelphia Zoo, blew a trunkful of water over an orchestra which had come to play for her in behalf of science the other day.

The act was done during the playing of a rag-time piece. "Poetre," chained 10 yards from the orchestra, stretched forward until the end of her trunk dipped in the water of the pool in which the elephants bathe each afternoon.

With deliberate movement the elephant's trunk was raised and aimed at the musicians who upset their chairs in a scramble to escape. That was "Poetre's" reaction to music.

The orchestra played for the animals at the zoo so that Emerson Brown, director of the Zoological garden, could record their actions.

Classical music achieved a victory over jazz in the monkey house.

The first rumbles, squeaks, chirps and bleats from the instruments as they were tuned up in the monkey house brought consternation to the occupants. Big and little monkeys, chimpanzees, orang-outangs, mandrills, marmosets and all the others betrayed the most lively curiosity, mingled with other emotions.

Noticing the diverse reactions, the musicians tried each instrument separately. So the drummer tapped a rat-a-tat-tat on his drum and the monkeys cowered in corners of their cages in evident fear.

Then the violinist swung his bow over the strings and instantly the monkeys became quiet. Some came forward to the bars of their cages and gave evidence of finding the sound soothing. But the saxophone and the trumpet, each in turn, sent shivers of fear once more over the audience and the moment the musical instruments were stilled the monkeys set up an angry chattering.

But when the bass violin grunted out a few notes, the monkeys gazed at each other and at the instrument in seeming amazement. They crowded to the bars and blinked their eyes as if trying solemnly and with all the power at their command to understand.

Who Likes Washing Dishes?

Washing dishes occasionally may be pleasant—but to wash them 3 times a day, 365 days a year — that's different! Especially when there is all the other work to do. Still—they must be washed. But you can make the job much easier by using Gillex in the dishwater. Gillex softens the water and loosens the grease, thereby doing away with hard scouring. Use Gillex for dishwashing and all cleaning. You'll be delighted with it.

GILLEX FOR ALL CLEANING

Removes Dirt Without Rubbing

GILLEX FOR ALL CLEANING

Softens Water. Odorless Gritless

THE HOUSEHOLD USEFUL

MADE BY E. W. GILLETT CO. LTD. - MAKERS OF MAGIC BAKING POWDER

Five Special Time Sales on Tuesday

EVERY ONE A GIFT ITEM

FANCY BATH TOWELS

200 only of these beautiful quality gift Bath Towels with new fancy colored combination check borders. A lovely Towel for a gift. Useful size. Suitable to embroider a crochet edge on ends. Limit of three.

9 A.M. TO 12 A.M. AND 3 P.M. TO 5 P.M. SPECIAL

29c Each

MAIN FLOOR

RAYON SILK BEDSPREADS

25 only full double-bed size Rayon Silk Bedspreads—the kind you need to cover your pillows. Self colors of rose, blue, gold and mauve. These will make a very acceptable gift. All have overlock stitch edges.

12 A.M. TO 2 P.M. SPECIAL

$3.49 Each

MAIN FLOOR

LADIES' COMBINATIONS

10 dozen Ladies' Winter Weight Combinations. A wonderful quality, in the popular knee length, V neck and short sleeve style. A real fitting and good wearing garment. Comes in cream shades and in all sizes.

MAIN FLOOR—10 A.M. TO 12 A.M. AND 2 P.M. TO 3 P.M.—SPECIAL

$1.19 per Garment

"GOLDETTE" BLOOMERS

50 pairs only of these beautiful quality Silk Rayon Bloomers. Splendid weight. A fine selection of new shades. Every lady knows this wonderful make and can vouch them for giving every satisfaction. All sizes in stock.

3 P.M. TO 4 P.M. SPECIAL

$2.00 Pair

SECOND FLOOR

MEN'S LAWN HANDKERCHIEFS

Special purchase of a large quantity of splendid quality Irish Lawn Handkerchiefs. A good generous size, neatly hemstitched, lovely soft weave. Two special Sales on Tuesday only, morning and afternoon.

9 A.M. TO 12 A.M. AND 3 P.M. TO 4 P.M. SPECIAL

15 for $1.00

MEN'S SHOP

Telephone Orders Taken Between the Hours of Special Sale Only

TELEPHONES 138, 139 AND 203

STORE HOURS 9 A.M. - 5.30 P.M.

Canadian Department Stores Limited

SUCCESSORS TO THE CRESSMAN CO., LTD.

NEW RINK OPEN BY CHRISTMAS

Building Operations Commenced On Saturday on New Campbellford Rink.

DAVIDSON'S ARENA.

CAMPBELLFORD, Nov. 21—Building operations for the new hockey rink are well under way. The lots on the southwest corner of Market and Front Streets have been cleared of the frame buildings which previously occupied them and the forms for the concrete foundations of the new building are already installed. The first of the concrete was poured Saturday afternoon.

The structure will be of sheet metal and concrete and will have an inside area of eighteen thousand square feet. The ice sheet will be slightly smaller than regulation size but large enough to be recognized by them as official. It will be 170 by 70 feet in place of the regulation 180 by 80. George Gibson of Stirling is under contract to have the building ready for ice December 17 this year and it is hoped that the new rink will be a going concern before the Christmas holiday.

The management will be in the hands of a local syndicate and the rink will be known as Davidson's Arena. It is expected that this move on the part of the local sportsmen will put Campbellford in the running again for hockey honors.

S. S. WORKERS DISCUSS WORK

East Fenelon and Verulam Association Meets at Dunsford.

ATTENDANCE GOOD

DUNSFORD, Nov. 21.—The Sunday School convention for East Fenelon and Verulam townships held here on Thursday afternoon and evening was a very great success in every way. Despite the soft snow which fell steadily all afternoon about 100 people were present for the afternoon session and in the evening nearly every seat in the spacious auditorium was taken.

The devotional services were taken by the pastor, the Rev. J. F. Everson, and the following hymns were used, "Holy, Holy, Holy, Lord God Almighty," "What a friend we have in Jesus," "There is work to do for Jesus," "All Hail the power of Jesus' name" and "Stand up for Jesus." John 1 and 1 and Ephesians 4 were the Scripture lessons read. Prayer was offered by Mr. Everson, who, before handing the meeting over to the president welcomed the delegates and expressed his satisfaction that the inclement weather had not kept the people away, and stated that the interest and enthusiasm manifest spoke well for Sunday School work.

The president, in his address, stressed the fact that Sunday School work was most important and should receive every attention from the people in our communities.

The treasurer reported 12 cents on hand. The roll call showed nearly all the eleven schools in the district represented with 41 present from Dunsford. During the afternoon, Isabell Thurston and Phyllis Thurston sang a duet. Berenice Thurston gave a recitation, "My Dime," and Norman Miller gave a reading entitled, "Give us men."

A memorial to the effect that North Emily United church Sunday school be admitted into the East Fenelon and Verulam association was introduced by the Rev. J. F. Everson, moved by P. H. Skitch and seconded by W. M. Thurston and unanimously carried.

Rev. J. H. N. Norton, of Cobourg, conducted the round table conference, and light was given upon several important questions touching Sunday School problems.

Rev. M. L. Hinton, of Bobcaygeon spoke on "Evangelism in the Sunday School," and stated that it was the business of the Sunday School not only to teach but to evangelize and character building was an essential to evangelism.

During the evening session the choir rendered a beautiful anthem, the Misses Mary and Jean Elliott a duet and Mr. Vernold Thurston, Mrs. Newton Thurston, P. H. Skitch and Milburn Thurston a quartette, all of which added greatly to the success of the service.

Rev. R. M. Paterson, of Janetville and Mr. Norton both gave addresses which were instructive and inspirational and well received.

Between the sessions the ladies of Dunsford served a hot supper in the hall to over 75 people.

It was recommended that the convention meet next year in Bobcaygeon during the first week in November.

There are to be three group conferences in the near future at Dunsford, Bobcaygeon and Fenelon Falls to lay further plans for carrying on the work.

The following are the officers elected for the ensuing year.

President, J. J. Robertson, Dunsford; vice-President, P. H. Skitch, Dunsford; Secretary and Treasurer, R. W. Gamble, Fenelon Falls. Children's Work, Mrs. G. M. Littleton, Fenelon Falls; Girls' Work, Miss Mammie Naylor, Fenelon Falls. Boy's work, Jefferson L. Ashmore, Lindsay; Young People's Work, J. J. Devitt, Bobcaygeon; Adults, Mrs. Roy Robertson, Dunsford; Home Department, Mrs. J. H. Taylor, Bobcaygeon; Teacher Training, Mrs. (Rev.) M. L. Hinton, Bobcaygeon, Missionary, Miss Grace Robertson, Temperance; G. W. Scott, Bobcaygeon.

GIRL GUIDES PRESENT PLAY

Three Pegs Put On By Girls of Campbellford Friday Night.

WELL ACTED.

CAMPBELLFORD, Nov. 21. — In the auditorium of the High School, the local Girl Guides presented a lively three-act comedy on Friday evening. Throughout the entire play, there was a strong appeal to the sense of humor, but underneath the light surface, ran a tale of love and devotion which would afford anyone food for thought for many days. The characters were nine in number and the organization was able to select their actresses from among their own numbers.

Miss Irene Stephens as Emily Weston, a rich, cultured woman of thirty-five, was one of the leading amateurs. Her's was the most important role with the possible exception of that of Muriel Kingston as Aunt Euphelia. She played a prominent part throughout. The parts of the two Irish domestics in the household of Emily Weston, were taken very acceptably by Marjorie Ackerman and Elsie Connor as Lizzie and Sarah respectively. Elsie Bertrand as Mrs. Conti, a talkative Italian woman, took her part very well. Ruby Townsend showed considerable ability as Mrs. Barclay, a friend of Emily Weston. 'The Three Pegs' which was the name of the play, were: Madge, Miss Dorothy West; Peg, Reta Palliser, and Marguerite, Ivey Ray. It is concerning these three girls that the story was written.

Emily Weston has for some time been the more or less unwilling hostess to her mother's sister, Aunt Euphelia. This estimable lady is at last about to depart, much to the relief of her niece and the delight of the two servants. They do not conceal their delight. But a telephone call at the moment she is departing arouses the aunt's curiosity and when she finds Emily is about to adopt a girl companion, considers it her duty to remain and interview the girl, and be on hand to assist in her training.

The girl, Madge, who is really Margaret, an American girl, arrives escorted by Mrs. Conti. It develops that she is not the girl who is expected, but her frail condition and her apparent breeding, prey on the sympathy of Emily and the girl is allowed to remain temporarily. This is much to the aunt's disgust. She has sent for a distant relative of her own and will move heaven and earth in order to keep the money in the family and finally gets most of it into her own hands. In a few minutes her bid for the family fortune arrives in the form of Marguerite, a brazen sort of girl who has a mania for gum chewing and movies. Her fondness for gaudy clothes and her very apparent lack of breeding are not points in her favor. Almost immediately the third Peg arrives. She is a lively, lovable little thing who has been recommended for the position and who has given up her job in the factory in order to come. She is the girl who has been recommended by the doctor.

When the maids find that the aunt is not leaving, they give notice to Emily. She raises their wages and they remain in her service. Then the battle begins. It is a mixed affair and some time is required for it to come to a crisis. Two of the Pegs and the maids are arrayed against the aunt and her niece, Marguerite. The latter are successful in having Peg ejected from the house in disgrace. But by the crafty employment of artificial ghosts and such things as spiders in the aunt's bed, stones in her biscuits, thorns in her hose and a multitude of things calculated to irritate her into departing, they finally wring confessions from the lady that she has been the cause of breaking off the marriage that was to have taken place between Emily and the doctor. She accomplished her end but the simple expedient of intercepting mail and writing a few untrue letters herself.

Naturally, Emily is furious and, after fifteen years, orders her aunt from the house. It also develops that she has done all this in order to obtain money to pay for expensive operations on the eyes of her stepson. It appears that the boy was suddenly stricken with blindness when his father died and had been undergoing expensive treatment ever since. This fact is disclosed by a telegram that arrived. The result is that Emily and the doctor resume the love affair. Marguerite is secretly married and divulges her secret. Madge locates her real mother after fourteen years and Peg is taken as the adopted daughter in the house of Emily Weston.

Dominion of Canada Interest Cheques & Coupons

CASHED

WITHOUT CHARGE

Any of the Branches of The Bank of Nova Scotia in Canada will gladly cash without charge your Dominion of Canada Interest Cheques and Coupons.

This Bank will welcome your Savings Account — where your coupons and cheques may be deposited at interest if you desire.

The **BANK OF NOVA SCOTIA**

ESTABLISHED 1832

Capital $10,000,000 Reserve $19,500,000

Resources $245,000,000

2019

THE FINAL WEEK

Our sale, which has been so popular with the men, and mothers, who wished to use real economy in the purchase of Men's and Boys' Clothing, has reached its final stage. This is positively the last week, and only five more days in which to take advantage of our extremely low sale prices. Five rousing days' selling will reach our objective of $15,000.00 CASH TO BE RAISED. We've given prices a final slash. Come and share in the savings. The long-delayed cold weather having now arrived, we are extending our sale for this week, to give everybody a chance to purchase their winter outfit at the big saving our sale prices offer.

Last Chance at These Low Sale Prices on WINTER

SUITS & O'COATS

$37.50 Overcoats $29.45

Making friends—not profits—is the reason for selling these Overcoats at **$29.45.** Men's Fancy Tweed, Blue Chinchilla and Blue Melton O'Coats. Some ¼ plush lined, others full plush lined. All sizes from 35 to 42. Regular $35.00 and $37.50. SALE PRICE..... **$29.45**

$45.00 Overcoat $34.45

You will be the loser if you pass up this opportunity. Men's and Young Men's O'Coats of very high-grade imported materials, all hand-tailored, in blues and fancy tweeds, with fancy plush lining. Sold regularly $40.00 and $45.00. We have all sizes. SALE PRICE..... **$34.45**

Wool Tweed Suits $14.45

Those who appreciate quality will buy these Suits, and there is only a limited number left, but while they last **$14.45** will get you a good All-Wool Tweed Suit. 2 or 3-button, single-breasted style, in any size from 36 to 44. SALE PRICE..... **$14.45**

$37.50 Suits for $29.45

A special on Suits that surely invites comparison. Men's and Young Men's Very Fine English Worsted and Scotch and Irish Tweed Suits. Single and double-breasted models. All sizes to fit all figures. Regular $35.00 and $37.50 values. SALE PRICE.. **$29.45**

Boy's Coats

An event for economical mothers that can't be beaten. Boys' Good Heavy Winter O'Coats in blues, browns and greys, with tweed lining, which makes them warm and comfortable. The sizes range from 27 to 33. SALE PRICE, each..... **$9.95**

Boy's Suits

Quantity is limited, but there is no limit to quality in these new Boys' Four-Piece Tweed Suits. 1 Bloomer, 1 Long Pant, Vest and Double-Breasted Coat. The materials and patterns are all good. The sizes range from 27 to 32. SALE PRICE..... **$13.95**

Made to-Measure Suits

All new patterns. Pure wool materials. A fit guaranteed. Three prices only..... **$23.50 $29.50 $34.50**

Tuxedo Suits

Men's and Young Men's Tuxedo Suits, beautifully tailored, with Silk Vest. All sizes. SALE PRICE..... **$34.45**

35c value Men's Work Socks ..23c
75c value Men's Work Gloves ..49c
$1.00 and $1.25 value Men's Work Shirts 79c
50c and 60c value Boys' Stockings. 39c
$1.50 and $1.75 value Men's Fine Shirts 98c
$2.25 value Men's Pyjamas ..$1.69
$1.50 value Boys' Shirts 89c
75c value Men's Braces 39c
50c and 60c value Men's Silk Ties. 39c
Penman's "71" Natural Shirts and Drawers 89c
Boys' Tweed Bloomers $1.69
50c value Men's Wool Socks ..39c

H. LeBRUN & Co. 396 GEORGE STREET Bank of Toronto Building

District Markets

Prevailing prices in towns and villages in The Examiner's territory at the end of the week.

BAILIEBORO, Nov. 21.— Following are the week end retail market prices:

Beef, sirloin, 28c.; round, 30c.; roast, 18c.; stew, 15c. Pork, 23c. Breakfast bacon, 45c Butter, creamery, 42c.; dairy, 40c. Eggs, fresh, 45c.; storage 40c. Chickens, 30c.; stewing fowl, 20c. Potatoes, $2 a bag.

Live stock and grain prices are: Cattle, selects, 9c. a pound; common butchers, 7½c. to 8c. Hogs, live, thick, smooth, $8.50 cwt.; dressed, head on, $17 cwt.; head off, $19 cwt.

Oats, 65c. a bushel; wheat, $1.15 a bushel; barley, 75c. a bushel. Hay, $12 a ton. Alsike, $8 to $9 a bushel. Red clover, $9 to $10 a bushel. Turnips, 25 cents a bushel. Peas, common, $1.50 a bushel; fancy, $2.00 a bushel. Hoe peas, $3.00 a bushel. Buckwheat, 70 cents a bushel.

AT WARSAW.

WARSAW, Nov. 21.—Following are the week end retail market prices:

Beef, sirloin, 25c.; round, 25c.; roast, 15-18c.; stew, 13-18c. Pork, 22-25c. Breakfast bacon, 35-40c. Butter, creamery, 44c.; dairy 40c. Eggs, fresh, 47c. Chickens, 22c; stewing fowl, 17c. Potatoes, 40c. a peck; $2.25 a bag. Domestic onions, 6 lbs. for 25c., and Spanish onions, 3 lbs. for 25c.

At Millbrook.

MILLBROOK, November 21. — Beef, sirloin 25c; round 22c; roast 18-22c; stew 15-18; veal, 15, 22, 25c; pork, 25-28; lamb 30c; breakfast bacon 45-50c; butter creamery, 45c dairy 40c; eggs fresh 60; storage 45-50c; chickens 30c; stewing fowl 25c; potatoes 30c peck, or $1.50 bag.

Cattle, selects, 7c a lb; common butchers 5½-6c; hogs live thick smooth $8.25 cwt.; select graded, $9.60-$10; dressed head on $15 cwt.; head off $16 cwt.

Oats 50c bush; wheat $1.15 bush; barley 70c bush; hay $15 ton; spring wheat $1.05; peas $1.25-$1.50, buckwheat 65c, rye 85c.

Granulated sugar $7.10 cwt; brown sugar $6.60; bread flour best grade, $4.75 cwt; pastry flour $4.00.

At Keene.

KEENE, Nov. 21. — Beef sirloin, 28c; round 25c; roast 20c; stew 16c; breakfast bacon 35c; butter creamery 45c; dairy 40c; eggs fresh 50c; chickens 25 to 30c; stewing fowl 15c; potatoes 30c peck and $1.75 bag.

Hogs, live thick smooth, $8.50; select graded $9.25 cwt; dressed head on $14 cwt; head off $16 cwt.

Oats 60c bushel; wheat $1.20 bush; barley 75c bush; hay $13 ton.

At Wooler.

WOOLER, November 21. — Beef, sirloin 24c; round 25c; roast 25c; stew 20c; veal 24c; pork 25c; lamb 25c; breakfast bacon 40c; butter creamery 47c; dairy 50c; eggs, fresh, 55c; chickens $1; stewing fowl 90c; potatoes 45c peck, $1.75 bag.

Oats, 55c bush; wheat $1.40 bush; barley 75c bush; hay $11 ton.

Of the millions of packages of Red Rose Tea sold, few if any, are returned as unsatisfactory. That's because Red Rose is packed only in Aluminum. There is never any loss of flavor through dampness. Never any staleness or deterioration. The bright, clean aluminum container keeps Red Rose as fresh and flavory as the day it was packed. 127

TELLS SKINNY MEN HOW TO GAIN WEIGHT

MONEY BACK IF YOU DON'T

If the flat chested man whose ribs are almost bursting thru his skin doesn't try to make himself look like a real man, no one else will.

When any man or woman needs more weight they ought to be told that the greatest of all flesh builders is McCoy's Cod Liver Extract Tablets.

McCoy takes all the risk—Read this ironclad guarantee. If after taking 4 sixty cent boxes of McCoy's Tablets or 2 One Dollar boxes any thin, underweight man or woman doesn't gain at least 5 pounds and feel completely satisfied with the marked improvement in health—your druggist is authorized to return the purchase price.

McDermid & Jury, Bond's Drug Store, McDermid Drug Co., Giles Drug Store or any good druggist.

DEATH THWARTS DISCOVERY

Dr. Sidney Rawson Wilson, whose death attracted worldwide attention, was believed by his friends to have been on the eve of a great discovery when he was killed while experimenting on himself with a new gas. He was found dead in his study wearing a gas mask. Beside him was the latest apparatus for administering gas. A daring experimenter with anaesthetics, he often experimented on himself, and he told his friends that he was trying to invent a mixture of gas and oxygen under which a person might be conscious of everything except pain.

Family Eats 12 Loaves a Week—Mother Happy

"We ate only 6 loaves of bread a week, now we eat 12. Thanks to Vinol, we all eat good and sleep lots better."—Mrs. J. Kirkeby.

Vinol is a delicious compound of cod liver peptone, iron, etc. Nervous, easily tired, anemic people are surprised how Vinol gives new pep, sound sleep and a BIG appetite The very FIRST bottle often adds several pounds weight to thin children or adults. Tastes delicious. McDermid & Jury, Druggists, E. L. Payne, McDermid Drug Company.

Canadiens and Maroons Tied 1-1 at Montreal

MONTREAL TEAMS PLAY TO TIE IN WHIRLWIND OVERTIME GAME

Both Teams at Mid-Season Form To Play Speedy Battle.

PLENTY OF THRILLS

Canadiens' Defense Shows Itself Capable of Holding Their Own.

MONTREAL, Que., Nov. 21.—(Canadian Press).—That Canadiens and Montreal Maroons will continue this season their closely fought, low scoring matches was shown Saturday night at the Forum when ten minutes of whirlwind overtime hockey failed to break a one to one tie. The teams were at mid-season form and the game was speedy and packed with thrills for the entire seventy minutes. Canadiens, opening their National Hockey League season here, introduced to the fans two substitutes who made good from the start, Lafrance, formerly of the middle west, was relief centre to Pete Lepine, and turned in a splendid performance while Martin Burke, formerly of Port Arthur, gave Herb Gardiner, Canadiens veteran defenceman and captain, frequent reliefs. 11,000 fans witnessed the struggle.

Dunc. Munro, Maroons captain, snared a loose puck at centre ice half way through the second period and stick-handled his way around the Canadien defence. He held his shot until two feet from Hainsworth and the latter did not have a chance. Not until nine minutes of the third period was over did Canadiens tie the score when Joliat caught a rebound about ten feet in front of the Maroon goal and flicked an ankle high shot past Benedict.

Checking was heavy and penalties frequent especially in the second period and the first half of the third. Rarely during this time were the teams at full strength. During the hectic second period trouble flared up that for a minute looked serious. Mantha considering he had been checked unfairly by Dunc Munro, started punching the chunky Maroon. Although the latter confined himself to guarding the blows both were banished for major penalties and fifteen dollars fines imposed. In the meantime most of the other players became involved although no serious scrapping occurred. The referees banished Leduc, Larochelle, Stewart and Carson. As Martin Burke was already in the penalty box this left Lepine guarding Hainsworth with Dutton and Seibert in front of Benedict. Lepine successfully ragged the puck until Burke returned and the period ended.

Howie Morenz, star centre of the Canadiens, was out of the game through injuries. However Pete Lepine's sweeping stick held down the centre ice position. Canadiens outskated their heavier opponents and outshot them on goal, but the Maroon defence was forcing the Habitants shots and the sting was taken from most of them. With the exception of an occasional combination play between Carson and Stewart, and Stewart and Seibert the Maroons depended upon one man rushes and it was from one of these that their goal was scored.

Canadiens defence, Gardiner, Mantha, Leduc, and Burke, showed itself as husky and capable of exchanging heavy checking. Joliat was at his best, being easily the star of the Canadiens forward line. He earned penalties, however, through a tendency to scrap.

Sir Henry Gray threw in the puck. Right at the start Mickey Ion, the new referee from the West, showed he intended enforcing the defence rule when he benched Gagne for being the third man behind his blue line. The Canadien supporters thought their team was in the lead early in the game when Mantha batted in an offside goal.

The third period opened with Gardiner and Lepine facing Seibert and Dutton. Lepine almost scored as their teammates came pouring on the ice at the conclusion of their penalties.

Line up:

Maroons—Goal, Benedict; defence, Dutton, Munro; centre, Stewart; wings, Phillips, Seibert; subs, Ward, Touhey, Oatman, Emms, Carson.

Canadiens—Goal, Hainsworth; defence, Gardiner, Mantha; centre, Lepine; wings, Gagne, Joliat; subs, Lafrance, Leduc, Larochelle, Hart, Burke.

Referees—Mickey Ion and Louis Berlinquette.

Summary:

First Period.

No score.

Penalties—Gagne, Munro and Seibert.

Second Period.

1—Montreal, Munro, 10.57.

Penalties—Mantha, major and $15 fine; Munro, major and $15 fine; Seibert, Joliat (3), Gagne, Dutton, Munro (2), Stewart (2), Burke, Larochelle, Carson, Leduc.

Third Period.

2—Canadiens, Joliat, 9.22.

Penalties—Carson, Seibert (major), Leduc, Gagne, Seibert, and Oatmant.

Overtime Period.

No score.

No penalties.

N.H.L. RESULTS.

Maple Leafs 4; Chicago 2.
Boston 5; Detroit 2.
Montreal 1; Canadiens 1.
Ottawa 3; Pittsburgh 1.
N. Y. Rangers 2; N. Y. Americans 1

ADVERTISE IN THE EXAMINER

Rough Riders Win Rugby Championship

VANCOUVER, B.C., Nov. 21.—(By The Canadian Press).—Regina won the Canadian rugby championship of Western Canada here Saturday when they defeated University of British Columbia, 19 to 0, in the second game and final game of the playoff.

SENATORS TAKE 3 TO 1 DECISION

Enter Winning Columns of N. H. L. for First Time This Season.

SPEEDY GAME

OTTAWA, Ont., Nov. 21.—(Canadian Press).—By playing their opponents with their own form of attack—speed, plus more speed—Ottawa's Senators downed Pittsburgh by a 3 to 1 tally here Saturday night and entered the winning columns of the National Hockey League for the first time this season. The Senators brandished the same masterful variety of puck-chasing that carried them to the world's championship last season and for the most part had the swirling, dashing Pirate band overwhelmed. Capt. Roy Worters, the mite goalie for the Pittsburgh sextette was forced to raise to phenomenal heights in net-tending to keep the score down to the close figures.

Standing out in bold relief in the ranks of the victors was the podgy figure of Hec Kilrea, the youthful wing who only this season was graduated to a berth on the regular front line of the titleholders, was a thorn in the side of the Bucaneer crew from the opening whistle until the final gong. His rushes on the offensive were a continual menace to the visitors' citadel, and twice he pounded venomous shots past Worters that gave the Pirate pilot no chance to save. The Ottawa captain, George Boucher, rammed home the other counter for the locals.

It was not for want of trying that the young Pirate team did not succeed in handing the titleholders their third straight defeat of the present schedule. The canary clad clan charged always with the lightning-like speed for which they are noted but the Senators were backchecking like demons and only in the final period did the thrusts of the visitors really threaten. It was in this frame that Harold Darragh and his milks crashed through the Ottawa rear guards with the wingman flipping the disc over to the center player who in turn back-handed the rubber past Goalie Connell for the sole Pittsburgh tally.

Despite the fact that the first period went scoreless there was enough real hockey jammed into the frame to keep His Excellency Lord Willingdon, his vice-regal party, and the other 3,000 odd fans in the Auditorium off their seats almost continuously. Worters exhibited many gymnastic feats to turn the Senators back as they outshot his men 19 tries to 6, but in the second, he could not save the drive Kilrea let fly as the latter cut across in front of his cage three and one-half minutes after the stanza had opened.

Boucher bagged his counter seven minutes later by feinting to the left and letting the rubber go after he had split the pirate defence with a terrific rush the length of the ice.

The final frame was pretty much give and take. Miles notched his goal near the start. Kilrea bagged his second after six minutes more of torrid bombardment.

The Pirates were very much on the offensive at the last but they could not trick the Senator net guardian.

Two of Ottawa's newest recruits, Milt Halliday and Len Grosvenor, were injected into the fray and both showed up well, especially young Halliday who replaced Nighbor for the greater part of the final period and gave a sparkling exhibition of back-checking.

The teams lined up:

Pittsburgh—Goal, Worters; defence, Langlois, McKinnon; centre, Milks; wings, Arbour, Darragh; subs, McCurry, Drury, Cotton, White, R. Smith, McGuire.

Ottawa—Goal, Connell; defence, G. Boucher, Clancy; centre, Nighbor; wings, Finnigan, Kilrea; subs, A. Smith, Broadbent, Halliday, Grosvenor.

Referees—Billy Bell and Alex Romeril.

The summary:

First Period.

No score.

Penalties—Langlois, Drury, Nighbor.

Second Period.

1—Ottawa, Kilrea, :30.
2—Ottawa, Boucher, 10.55.
Penalties—McKinnon.

Third Period.

3—Pittsburgh, Milks, :55.
4—Ottawa, Kilrea, 6.25.
Penalties—White, Langlois, Smith, Boucher.

Shots on goal—Worters: 19-13-13—45. Connell: 6-6-10—22.

When you get that tired, lay-me-down-and-die feeling take 15 to 30 drops of Seigel's Syrup in a glass of water. Does the trick and safely. You'll feel like new.

ELECTED TO O.H.A. EXECUTIVE COMMITTEE

J. P. BOND
Peterboro'

GEO. S. DUDLEY
Midland

A. H. SCHLEGEL
Preston

GEORGE VANHORNE
Kingston

MONTREAL JUNIORS DEFEAT RIDEAUS

Advance Step Further in Quest for Dominion Football Honors.

MONTREAL, Quebec, November 21. Canadian Press. — The Montreal Amateur Athletic Association Juniors advanced one step further along the road in their quest for Dominion foot ball honors when they defeated Rideaus of Ottawa, 18 to 7, here Saturday. The Quebec Rugby Union champions will meet the University of Toronto, Junior champions of Ontario, in the Dominion finals here next Saturday. By their victory Saturday M. A. A. A. eliminated the Paddlers from Ottawa by a round score of 40 to 9.

M.A.A.A. proved to be much the superior team in their game with Rideaus on Saturday but did not dispose of their opponents with the same ease as when the two teams met in the first game of the play-off in Ottawa a week ago.

Although M.A.A.A. outplayed the visitors in practically every department of play and were leading 7 to 1 at half time the Ottawa team staged an attack in the opening moments of the last quarter that for a time swept all before it. Probably it was because M.A.A.A. with a good lead in the game and an overwhelming margin on the round score began to take things too easily, but Rideaus, nevertheless showed more concerted fight than at any time during the game and finally saw their efforts rewarded with a touch that brought the score up to 8 to 7 and a fair chance of at least tying up the game.

It was at this point that the wheelers rallied and proved themselves a stronger team than Rideau, for faced with the possibility of defeat on their own grounds, they went on a rampage that saw two touchdowns scored in less than three minues of play. Both touches came after the headlinesman had given the referee notice of the three minutes of play warning.

Bruins Show Speed To Defeat Cougars

BOSTON, November 21 (Canadian Press). — Superior speed and mauling power gave the Boston Bruins a 5 to 2 edge over the Detroit Cougars on Saturday night in the second game of the National Hockey League season. The Cougars, although light and fast, were outskated by the heavy Boston outfit, and at the same time found the Bruin defence pair almost impossible to crack. Frank Frederickson caged two of the Boston goals.

BLACK HAWKS LOSE TO LEAFS

Toronto Team Uncovers Defence-Piercing Combination To Win.

SCORE 4 TO 2.

TORONTO, Nov. 21.—The class of hockey that enabled Chicago Black Hawks to hold Bruins to a tie in Boston, and to subdue the rugged, hard-checking Maroons in Montreal was not good enough to send Maple Leafs fluttering down to defeat here Saturday night.

It may have been that the third game in less than a week was too much for Hawks so early in the season, but be that true or otherwise, the whirlwind, high-geared attack by the men in blue and white probably would have beaten any team under any and all conditions.

Certainly it stopped the soaring Hawks, who were outplayed and outscored the last forty minutes of the game. Four to two was the final score after the teams had come off the ice at the close of the first period, each credited with one goal.

Speed and combination gave the Leafs the honors of the night. Then they checked the Hawks so closely along the rail and in centre that Barney Stanley's athletes dashed around at times so much like bewildered sheep that they were unable to consistently penetrate the Toronto defence.

The first period failed to provide the hockey or excitement that popped out in the last two. Neither team appeared able to get going and the twenty minutes was pretty well taken up with much scrimmaging around after the puck in "No Man's Land."

Wasted Opportunity.

The Leafs had a chance when Went worth and Irvin drew penalties, leaving the Hawks with but four men on the ice against their opponents' six, but the only real shot during the advantage was stopped by Chuck Gardiner, who took Bailey's drive cleverly.

Then McCaffery was dropped over the boards to relieve Patterson, and the wily Mac soon had things straight ened away. Leading attack after attack on the Hawks' cage, McCaffery finally was rewarded, when, flashing through the centre, he tipped the rubber over to Day as he came to the defence and the captain glazed it past Gardiner so fast that the youngster did not have a chance to save.

That goal added some impetus to the game and the teams commenced to show signs of what was to come later on. Combination oozed out in spots with the Leafs having the best of the play. Then Carson and Bailey drew penalties within seconds of each other, and while Beattie Ramsay struggled mightily to hold the Hawks out until the two players could get back on the ice all was to no avail and Dick Irvin finally jockeyed into a scoring position to beat Roach with a low shot into the corner of the net.

The second frame was under way about three minutes when Wentworth drew a major penalty and while he was off McKay displeased the officials and he also was jugged. It was an opening that the Leafs, now playing sparkling hockey, could not pass up, and when Keeling raced along the rail, passed the puck into centre, Carson pounced on it to whistle in a shot that completely baffled Gardiner.

DEMPSEY MAKES COUNTER CHARGE

Says Kearns Misappropriated Half Million and Enters Suit For It.

NEW YORK, November 21 (Canadian Press). — Jack Dempsey has charged that Jack Kearns, his former manager, with wrongfully appropriating half a million dollars of his earnings, it was revealed to-day. In answer to Kearns' suit for $333,333 damages for breach of contract, Dempsey demands half a million, with interest, since they parted company in 1925.

PILES

Messy Salves

Thousands who have piles have not learned that quick and permanent relief can only be accomplished with internal medicine. Neither cutting nor any amount of treatment with ointments and suppositories will remove the cause.

Bad circulation causes piles. There is stagnation of blood circulation in the lower bowel and a weakening of the parts. Dr. J. S. Leonhardt found the remedy and called his prescription HEM-ROID. Dr. Leonhardt tried it in hundreds of cases with a marvelous record of success such a wonderful record that HEM-ROID is now sold by druggists everywhere under a rigid money-back guarantee.

Don't waste any more time with outside applications. Get a package of HEM-ROID from Bond's Drug Store, McDermid and Jury, and McDermid Drug Company today. It has given quick and lasting relief to thousands and must do the same for you or money back.

The major league record for double plays in a season is 182, made by Washington.

Samuel Lazarro is the real name of Joe Dundee, the present holder of the world's welterweight championship.

OUR BOARDING HOUSE — By Ahern

EVERTON CLUB DEFEATED BY SUNDERLAND

Losers Are Unable to Tie Goal Scored in the First.

ENGLISH SOCCER

Aston Villa Thoroughly Outplayed by Manchester United.

LONDON, Eng., Nov. 21.— (Canadian Press Cable.)—Everton, leading team in the first division of the English Soccer League went down to defeat at home before 35,000 spectators on Saturday. They were beaten by Sunderland. The one goal which decided the match was scored by Hargreaves after twelve minutes of play. Everton played like wild men and once appeared to have equalized. The ball seemed to pass the line from a corner, but the referee would not allow it was a goal.

Twenty-five thousand saw Newcastle United miss a chance to get to the head of the league averages. They could only draw at home with Burnley. McDonald missed a chance to score for Newcastle in the first half from a penalty. Beel put Burnley ahead seven minutes after the interval and Gallagher equalized seven minutes from the finish.

Manchester United thoroughly outplayed Aston Villa at Manchester in the presence of 25,000 people. Patridge scored twice and Spence, Macpherson and Johnson for the United. The Villa goal was secured by Cook.

Birmingham and Arsenal played a one-all tie at Birmingham. Hoar scored for the Arsenal after half an hour's play and Crosbie equalized late on in the second half. Stan Davies, the Welsh International left winger, made his first appearance for Birmingham. He played last season with West Bromwich Albion.

Another close match was that between Tottenham Hotspurs and Sheffield United at White Hart Lane. Osborne and Elkes registered for the Spurs and Gillespie and Patridge for the United.

Blackburn Rovers got their one goal— and the one which won the match—from the West Ham United through Mitchell, who headed in a pass. Mitchell later missed a chance for another counter from a penalty.

Cardiff City had Derby County three down at the end of the first half hour, goals having been scored for the Welsh team by Len Davies (twice) and W. Davies. Then the County got a brace in quick succession through successful readers from Stephenson. Crooks put Derby on even terms with their opponents shortly after the interval. Matson added a fourth for Cardiff and Bedford equalized for Derby just before the close.

Huddersfield Town owed the three goals they secured to blank Bury through Brown who netted twice and Smith.

Leicester City's two goals came from Chandler and Hone. Trotter gaoled for the Wednesday.

The issue in the Chelsea-Nottingham Forest match in the second division games was in doubt till near the end. Thain opened the scoring for the Londoners and Barrett missed an easy chance from a penalty. Gibson equalized just after the interval, but Crawford sent Chelsea ahead again minutes from time.

The surprise of the whole series of English soccer matches was the win of Notts County over Barnsley by nine goals to nil. In the first half Stainforth netted three times and Mills once for Notts. After the turn round Mills bagged four goals and Haden one. The Notts' total was the largest number of goals scored in the English second division games for some years.

REDS SHOOT AT "HATE TARGETS"

At 30 per cent of the Soviet factories in Russia the workmen engage daily in rifle practice. The propaganda department of the commissariat of education is supplying them with targets, which take the form of popularly hated persons. One of the favorite targets is a representation of Sir Austen Chamberlain wearing his famous monocle. The factory chiefs give a prize to the workers who hit the monocle. An effigy of Vice-President Dawes is also used, the bull's-eye being the general's pipe.

QUEEN'S SQUAD LOSE TO TIGERS IN SEMI-FINALS

Pep. Leadley Kicks First Eleven Points After Tri-color Touchdown.

SCORE 21 TO 6.

Tigers Cross Inter-Collegiate Line Twice in Second Half.

KINGSTON, Ont., Nov. 21—Frank "Pep" Leadley was the juggernaut that destroyed the hope of a Dominion title for Queen's University Saturday afternoon at George Richardson Stadium. The professor of punt and drop kicks booted eleven points, three field goals and a pair of singles, in a little more than twenty minutes from the start of the second period, and his Tiger teammates added ten more to enable the Interprovincial banner-bearers to win by 21 to 6 and qualify for the O.R.U. senior finals against Balmy Beach.

For four years Leadley was the idol of the Tricolor supporters, and the Queen's worshippers at his shrine cheered his climb to the heights of gridiron fame. On Saturday he returned to his Alma Mater wearing the yellow and black livery of Hamilton Tigers, and his kicking pulled Tigers from behind to overcome a five-point deficit and started them on the way to one of the most decisive victories of the year.

And while Leadley was hitting heavy blows at the morale of the Tricolor team, Harry Batstone, his greatest rival and friend, sat on the Queen's bench unable to play in the game which was to end the five-year controversy of which was the better of this pair of backfield kings. Huddled in a welter of blankets, Batstone was a figure of despondency as he watched the Tricolor droop and fade before the battering-ram attacks of the Tiger plungers and the uncanny booting of his rival. Six thousand fans, a meagre crowd for a game which promised so much interest, were sadly disappointed when it became known that Batstone's bruised knee would prevent him from taking his regular place on the Queen's rearguard, and in the latter stages, when the Tiger supremacy became apparent to even the most partial Tricolor rooter, much of the glamor was taken from the proceedings.

A Brilliant Substitute

But if Queen's spark of hope for Dominion honors was quenched, the Tricolor supporters were at least somewhat commensurated by the uncovering of one of the most promising backfield prospects in years. Howard Carter, a freshman from Sarnia Collegiate, filled the gap left by Batstone's enforced absence, and his superb punting and all-round play caused the Tricolor supporters to forget for the moment the loss of the sorrel-top field general. Carter's long lifts kept the Tricolor in the hunt for half the game, and his running back of punts and clever passing indicated that he will be the bulwark of next year's team. At one stage of the game, when Tigers, having tasted blood, were pressing the Tricolor vigorously, Carter ran three punts out from behind his own goal-line and relieved the harassed Queen's machine from threatening situations.

Though the spectators were disappointed in not seeing Batstone and Leadley on the opposing rear-guards they were theated to a duel between two of the best flying wings in senior rugby, "Bubs" Britton, the lad who broke up the McGill game last week, and Glen Small, two hundred-pound youngster from Hamilton. Britton scored Queen's lone touchdown on a fumble, and Small scored Tiger's first try on a similar misplay. There was not much to choose between the pair defensively, but Small's smashing plunges were the best offensive bets of the Big Four team. He smashed through the Tricolor wing-line time after time, and in the fourth period broke into the open field, passing to Leadley when tackled, and the Tiger star was only downed on Queen's twenty-yard line. Britton was a marked man. Eddie Wright and Jack Baker dogged his every move, and he was unable to get away on any of the runs which featured his play against the Shagmen.

Belgian-American Team Win Cycle Race

DETROIT, Mich., November 21 (Canadian Press).—The Belgian-American team of Gerard Debaets and Anthony Beckman won the international six-day bicycle race here on Saturday night, finishing three laps ahead of the French team of Faudet and Marcillac, runners-up. The winners assumed the lead at the start of the grind last Sunday, and were never headed.

The finish of the race was featured by a spectacular sprint by the French team, which came from fifth to win the second place berth, occupied during most of the contest by the Zucchetti Brothers team of Italy. The Zucchettis were reduced to fourth in the final standing. Wyndau and Vermergerben, the Belgian pair, were third.

During the past season the St. Paul club of the American Association made 209 double plays, a new world's record.

The record of 56 two-base hits made by E. J. Delehanty in the season of 1899 still holds good in the National League.

A PERSONAL★ WATCHMAN

-at your Service

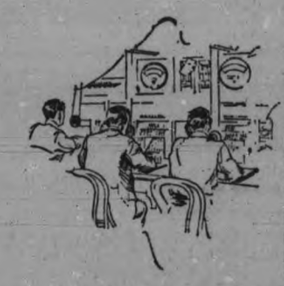

Stationed at the central of the telephone plant.

In touch with every circuit, every station, every toll line.

Testing continuously for service troubles, inside and out.

Spotting the effects of moisture, corrosion, rust, electrolysis, and wear and tear.

Like the Chinese doctor, his job is to keep your service "well."

But when a break occurs, and you call Repair Clerk, the job of this watchman of your service is to see that *your* telephone — *your* service — is again working in the shortest possible space of time.

To him it is not just one telephone "out." To him, *you* are without service — and he is *personally* responsible for seeing that it is restored.

The aim of our maintenance and repair forces is to give this close, individual attention—continuously.

W. R. NORTHGRAVE
Manager
THE BELL TELEPHONE CO. OF CANADA

★ per'sonal, *adj.* One's own, individual, private as *"to suit his personal convenience," "this is personal to myself"* etc.
—The Oxford Dictionary

815

CAPITOL - NOW PLAYING

HIS MOST UNUSUAL ROLE!

"The man of a thousand faces" IN HIS LATEST TRIUMPH - A POWERFUL LOVE DRAMA OF RUSSIA,

LON CHANEY IN MOCKERY

A Metro-Goldwyn-Mayer Picture

On the Stage TOM & JERRY 'The Pep Boys' in Music Comedy

HERE'S TO YOUR HEALTH

BY DR. FRANK McCOY

Author of "The Fast Way to Health"

© 1926 McCOY HEALTH SERVICE - LOS ANGELES - CAL.

Dr. McCoy's menus suggested for the week beginning Sunday, November 20:

Sunday.—Breakfast: French omelet made of the whites of eggs in milk, stewed figs, melba toast. Lunch: Buttered macaroni, cooked spinach, raw celery Dinner Jellied tomato consomme broiled chicken, string beans, baked eggplant, cauliflower salad, ice-cream.

Monday.—Breakfast: Coddled egg, two or three slices of crisp bacon, stewed prunes, melba toast. Lunch: Eight-ounce glass of grapejuice. Dinner: Vegetable soup, Salisbury steak, spinach, turnips and tops, salad of sliced tomatoes with celery, gelatinized milk with whipped cream and prune juice.

Tuesday.—Breakfast: Cottage cheese, melba toast, applesauce. Lunch: Baked ground beefs, combination salad of celery, tomatoes, and small peas on lettuce. Dinner: Mushroom soup, roast mutton, steamed carrots with parsley, salad of cold asparagus (canned), baked apple.

Wednesday.—Breakfast: Baked egg, melba toast, stewed raisins. Lunch: Oranges as desired. Dinner: Broiled lamb chops, string beans, cooked celery, McCoy salad, pineapple gelatin (shredded pineapple in gelatin).

Thursday.—Breakfast: Coddled egg, Melba toast, stewed apricots. Dinner: Ripe olives, salted roasted nuts, roasted turkey or chicken, melba toast dressing, baked egg plant, mashed carrots and turnips, prune whip. Supper: Cold roasted turkey or chicken, combination salad of celery, tomatoes, cucumbers and chopped cabbage.

Friday. — Breakfast: Re-toasted breakfast food with cream (no sugar), ripe or stewed figs. Lunch: Raw apples as desired. Dinner: Clear vegetable broth made of celery and tomatoes, baked white fish, spinach, salad of sliced tomatoes and celery; no dessert.

Saturday.—Breakfast: French omelet, melba toast, stewed raisins. Lunch: Sandwiches made of real wholewheat bread with lettuce and peanut butter, raw carrot salad. Dinner: American cheese, cooked cucumbers, asparagus, combination salad of tomatoes, cucumbers and celery on lettuce, pineapple sponge.

Cauliflower Salad: Separate the tender flowerets of a head of cauliflower and arrange on a nest of shredded lettuce and endive. Over all pour a dressing made of peanut butter thinned with a little milk, when ready to serve. If you have never eaten raw cauliflower, you will be surprised at its pleasing, nutlike flavor.

Questions and Answers.

Question—M. M. C. asks: "Will you please write an article giving your views on childbirth (first child) at the age of 39 as compared with the woman of 29? Is it exceedingly risky for a woman to bear her first child after the age of 35? Please also state if you think a woman who has led a sedentary life is taking a greater chance than the woman who has led a more active life."

Answer: Theoretically, it should be more difficult to bear a child at the age of 39 than at 29, but by actual observation I have found that the woman at the older age can have almost a painless childbirth if she will diet and exercise properly during pregnancy. Some of the easiest births I have observed have been with women around 40 who have trained properly for this important event in their lives.

Question—M. F. H. writes: "Kindly state in the column what fruits contain acid. Or, if all fruits do contain acid, does cooking destroy it? I would like to eat fruit but cannot if they contain acid, so I am very desirous of knowing which fruits do not contain acid, either cooked or uncooked."

Answer: Fruit acids are changed somewhat by cooking. Also, dried fruits have less acid than when fresh. Many people are afraid of using fruit because of the acid, but could do so if they understood how to use the fruits properly. It is better to use only the stewed fruits with meals, and take fresh fruits by themselves, making an entire meal of one kind of fruit. Practically all fruits contain some acid, but because of their effect upon increasing the flow of bile their final reaction in the body is alkaline. If you have overacidity of the stomach, you will find that a fruit fast of a few days will greatly benefit you.

STUDENTS OPPOSE JUGO-SLAV TREATY

Demonstrations Held in Three Cities of Italy Yesterday.

ROME, Nov. 19.—(Canadian Press.)—Resentment against Jugo-Slavia over the recent signing of a treaty of friendship with France and alleged Jugo-Slavia pretensions in the Adriatic has found expression in demonstrations by students in various cities of Italy. Three students were punished at Padua for shouting disapproval of Premier Mussolini.

Light up to Save Your Eyes

To prevent eyestrain and keep your vision keen, use Edison Mazda Lamps freely. Their Inside Frosting diffuses light properly, and their long life makes them economical. Ask your dealer.

EDISON MAZDA

INSIDE FROSTED

LAMPS

A CANADIAN GENERAL ELECTRIC PRODUCT

J. W. WATSON

DEALER - 446 GEORGE STREET

ILLINOIS HOLDS 'BIG TEN, TITLE

Outcome of Six Out of Seven Sectional Championships Still in Doubt.

FOOTBALL RACE

By ALAN J. GOULD
(Associated Press Sports Editor)

COLUMBUS, Ohio, Nov. 21.—(Associated Press). — The football race is nearly run but the outcome of the six of the seven outstanding hectional championships throughout the country remained in doubt today as the college forces poised for the dash down the home stretch.

Bob Zuppke's well drilled Illino's eleven hold the only major title definitely bestowed so far. The surprisingy successful drive of the Illinois to the top of the western conference "big ten" closed Saturday with a 13 to 0 victory over Ohio State while Minnesota was taking the measure of Michigan, 13 to 7. Both of these teams finished their conference campaigns undefeated but where the Illini boasted five straight victories. Minnesota won only three and had its record marred by a tie with Indiana.

Yale's victory over Harvard by 14 to 0 further strengthened the claims of the Elis to eastern supremacy and the onward sweep of Georgia to its eighth straight triumph over Mercer, were other features of Saturday's battles. With one notable exception it was a rarely successful day for favorites all along the line, but the outstanding upset saw Missouri's Tigers knocked from their lofty perch in the Missouri Valley conference at the hands of the Kansas Jayhawkers.

As a result the Tigers found themselves yesterday in a tie with Nebraska, which concluded its conference slate with an easy win over the Kansas Aggies. Missouri can lift the conference title on a percentage basis by conquering Oklahoma on Thanksgiving Day.

In the east there are few dissenting voices to the award of major team honors to Yale. The Elis, beaten only by Georgia, have finished their season, but Pittsburgh meets Penn. State on Thursday in a battle that may decide whether the Panthers can continue to dispute Yale's championship claims. Washington and Jefferson, also unbeaten, can remain in the debate by overcoming West Virginia.

There was no week-end shift among the leaders in the southern, south-western, Rocky Mountain, or Pacific conferences, in all of which decisive battles are yet to come.

Georgia's unbeaten and untied array added Mercer to its victims, 26 to 7. Vanderbilt defeated Maryland, 39 to 20, the only other southern conference tilt.

All three of the Pacific Coast title contenders were victorious, with Stanford overthrowing California, 13 to 6, in the big classic before a crowd of 90,000, the largest of a day which also saw a crowd of 86,000 at the Michigan-Minnesota joust of all-American talent. Southern California, strongest rival for conference honors, defeated Washington State, while Idaho kept in the race by defeating the Oregan Aggies. The principal two Rocky Mountain contenders, Colorado Aggies and Colorado College, scored decisive victories as final tune-ups for their own decisive tilt on Saturday.

Marking time, the pace setters in the south-western conference look forward to the big climax on Thanksgiving Day when the leading Texas Aggies battle Texas University, while Southern Methodist, now in the runner-up role with Arkansas, plays Texan Christian.

CRIMSON LOSE TO ANCIENT RIVALS

Harvard Defeated by Yale 14-0 in Annual Gridiron Classic.

By EDWARD J. NEIL
(Associated Press Sports Writer.)

CAMBRIDGE, Mass., Nov. 21.—(Canadian Press).—Down trodden Harvard cuffed and battered by minor foes in a season as erratic as the Crimson ever has known, rose savagely Saturday to paste in the gridiron book of 1927, a final page of glory—but the glory of defeat.

Triumph came to Yale, huge and powerful and flushed with successes that have swept the bulldog to the pinnacle of eastern football, while Harvard fumbled about somowhere near the bottom of the heap. Victory in the 46th meeting of these ancient rivals came to Yale by a score of 14 to 0, but to Harvard came also everlasting satisfaction in an eleven that "never knew when it was licked", that nearly tore itself to pieces "trying," and closed the combat with a surge halted only by every ounce of the bulldog's strength.

Only twice did there flash in that crack backfield at Yale the brilliance that mowed down Army, Dartmouth and Princetown with drive and precision. Dogged crimson forwards battered their way into the heart of critical plays. Harvard backs broke up forward pass after forward pass, and forced Yale to win through execution of two perfect plays.

Yale had two new heroes tonight to add to those that have glinted through the generations of gridiron conflict that have made the meetings of Harvard and the Eli the annual football classic of New England. And they were the heroes of the two perfect plays.

One was John Garvey, flaming successor of Bruce Caldwell, in the hub of the bull dog attack, the other was Bill Hammersley, chief of the blue kicker.

It was Garvey who took the ball two yards back of mid-field near the close of the first period and raced around Harvard's right end, cut back to the centre of the field, then with perfect interference of Becker and Scott, galloped the full 52 yards to a touchdown. Just two periods later it was Hemmersely who turned the same end on Harvard's 45 yard stripe, followed an almost identical path, and finally outran the tail end of the crimson defence to shoot over the line for the final score.

These two thrusts of Yale's young horsemen, riding hard along the trail Caldwell blazed before ineligibility forced him to the sidelines, were enough to clinch the victory and send the 55,000 who jammed every neck of the huge Harvard horseshoe into thunderous applause. For Harvard could fight, battle desperately on defense, without showing more than faint indication of offensive power until the final period.

Then Dave Guarnaccio and Art French teaming in a flair of perfectly executed lateral passes, Harvard drove 40 yards in five plays for Yale's 30 yard stripe only to forward pass recklessly into the arm of a waiting Eli back. Yale battered her way out of danger, drove Harvard back to her own 18 yard line, but Harvard held and again the Crimson laterals took hold.

French tossed one to Guaraccia for ten yards and when the play was reversed, French fooled the entire Yale team and raced 35 yards to Yale's 43-yard line. Once more with French carrying was the ball stopped with a clear field ahead when Lampe, a substitute Yale back, caught the Harvard star by one foot from behind on the Eli 23-yard line.

The Harvard offensive for the day was over when Yale held there for downs. Only once previously had the Crimson threatened and then only for a moment in the first period when Johnny Hoben, Yale's quarterback, fumbled a punt at midfield to set the stage for a Harvard drive that reached the blue 17 yard line before collapsing.

Why? is it?

that people with weak digestions eat

?

JOLLY JINGLES By Graham Hunter

Lyrics Of Life

(By Douglas Malloch.)

MIGHT HAVE BEENS.

The saddest man I ever saw
Was not a fellow down and out.
The fellow with the drooping jaw
Had something else to fret about.
I said, "I hear not long ago
You made some money in a trade."
He answered sadly, "Yes, it's so—
But think of what I might have made."

There always is a corner lot
We might have purchased for a song;
But, since it happens we did not,
We think the world has done us wrong.

This life has many kinds of cares,
If counting cares a man begins,
And quite the foolishest are theirs
Who worry over might-have-beens.

If you must think of something sad,
The way that certain people do,
Then think of mumps you never had,
And wells you never fell into.
The corner lot you might have missed,
But, if you stop and think a bit,
You'll find that there is quite a list
Of troubles that you never hit.

(Copyright, 1927, Douglas Malloch.)

How Many Can You Answer To-Day?

Each question counts 10. If you answer 8 correctly, your intelligence rating is 80%. Actual tests reveal that—8 out of 10 correct is College Standard; 6 out of 10 correct is High School Standard; 4 out of 10 correct is Grammar School Standard; less than 4 correct is Uneducated Standard.

1. Who wrote the Leatherstocking series of novels?
2. What creature does the scarab stone represent?
3. What insect is said to be the carrier of sleeping sickness?
4. What islands do the Moros inhabit?
5. Of what nationality was Cardina Mercier?
6. Political demonstrations, by whom are apt to occur on May Day?
7. What do the initial G.A.R. signify?
8. Who were the Hessians?
9. From what animal does blubber come?
10. What was Baron Munchausen's outstanding characteristic?

Answers found on Want-ad page.

Bridge Me Another

By W. W. Wentworth

BY W. W. WENTWORTH

(Abbreviations: A—ace; K—king; Q—queen; J—jack; X—any card lower than 10.)

1—Holding: clubs—A K Q J 10 9; hearts—A X X; spades—A X X; diamonds—X, what do you bid initially?

2—Partner not having bid, what do you lead against a no-trump declaration, when you hold A K J 10 X X?

3—Partner not having a bid, what do you lead against a no-trump bid when you hold A K Q X?

THE ANSWERS

1—One club.
2—A.
3—K.

(Copyright, 1927, by the Ready Reference Publishing Company.)

CONSTABLE DIES.

Was a Member of Kingston Police Force For Eight Years.

KINGSTON, Ont., Nov. 21.—(Canadian Press.)—Fred Clarke, member of the Kingston police force for the past eight years, died early to-day, following an operation for appendicitis. The late Constable Clarke was a native of Petworth, in the northern part of Frontenac county.

No Sale When Twenty Dollars Is Offered For a Nickel

NEW YORK, Nov. 21.—(Canadian Press.) — The New York Daily News to-day says that perfectly good twenty dollar bills cannot be sold to New Yorkers for a nickel each. Two reporters for the News offered bank notes in Times Square and along Fifth avenue at five dollars each and found no takers. Then bills were offered at one dollar. When dropped to a nickel a man in Fifth avenue called a policeman. Patrolmen also refused to make purchase at bargain rate.

CHRISTMAS GIFTS

ALL IVORY AND PEARL-TONE GOODS AT BARGAIN PRICES ON SATURDAY!

Also a Large Line of PERFUMES. COMPACTS. BATH SALTS. ETC.

A Small Deposit Holds Any Article. Come In and See Them!

McLEOD'S DRUG STORE

'PHONE 2670 :: :: :: WE DELIVER

THEATRES

AT THE REGENT.

WHAT BARRYMORE HIMSELF THOUGHT OF HIS 'DON JUAN'

"A Ruthless Amorist With Extraordinary Recuperative Physique."

John Barrymore, who appears as the greatest lover of all ages in the spectacular Warner Brothers production of "Don Juan," now playing at the Regent Theatre, had this to say about the picture when it was completed:

"I enjoyed creating the character of Don Juan particularly because it is totally different from that of Ahab Ceeley in 'The Sea Beast,' my last picture. The character of Don Juan follows in a straight, honest line without palliation or subterfuge. If the picture is successful it will be because he doesn't reform or fade out in an aura of respectable domesticity with cows browsing peacefully in the distance and a row of milk bottles on the front stoop.

"He's true to his psychology as an engaging, ruthless amorist, a seeker after perfection with an extraordinarily recuperative physique. It might be well to remember that this is a character part.

"The difficulty with a character of this kind lies in keeping it from becoming repetitive. It might be pleasantly stimulating for the leading character to bounce from one lady to another, but could easily be rather dreary to watch.

"This difficulty was happily transcended in the scenario, greatly assisted by the extraordinary cast which the Warner Brothers with great trouble and expense assembled. In fact, the Warners and myself were at one in wishing to engage the strongest cast seen in a picture for years."

AT THE GRAND.

BRINGING UP FATHER IN POLITICS.

With a number of old friends in the cast, Gus Hill junior's annual production of Bringing up Father this time in Politics, delighted good sized audiences, at the Grand Opera House, on Saturday afternoon and evening. Tuneful ditties, snappy stepping, and witty repartee some of it new, and some not so new, featured the performance.

Jiggs, Maggie and Dinty were as usual the favorites. John W. Jess was back in the title role, while Emma Weston and Ed. J. Morris again played the other leading parts.

Maggie's efforts to get Jiggs elected to congress formed the basis of what little plot there was, and Jigg's lack of interest in the campaign somewhat irked her.

The love interest was provided by Jigg's daughter Kitty and Jimmy McCormick, who promised they might get married if Jiggs were elected, refused to take the chance, and eloped.

Dinty's favorite advice to Jiggs in his difficulties was 'Laugh it off," advice that Dinty didn't like when it was given him in return. Dinty's effort to get rid of his mother-in-law by having Jiggs pose as his mother, and fight with the other old lady, was spoiled when Dinty's wife, who turned out to be Katie Clancy an old friend of Jiggs, discovered the ruse, and fell in love with her "mother-in-law."

Possibly the best of the musical numbers was the "Doll Number," a catchy piece helped out by the affection of Kitty and the ladies of the Chorus for a number of Mamma dolls. Another popular number was Maggie's Specialty, in which Emma Weston got over some new songs, a few steps, and wound up with her customary yodelling. Jiggs, Maggie, Dinty and McQuirk, the professional politician, collecting from all three candidates and working for none, sang an old song, "Sing for Your Father," but introduced a number of much older favorites after the chorus. The fashion parade, with the song, "Beautiful Faces need Beautiful Clothes," was a colorful scene while "Football" provided some excitement for those who happened to be in the line of fire of the girls' attempts at drop kicks.

Cheers for Jiggs' election brought the show to an end.

CAUGHT BAD COLD WHILE OUT PLAYING NOT PROPERLY DRESSED

Mrs. L. Mantie, Millet, Alta., writes:—"My youngest child had a very bad cold which she got by going out playing in a strong, cold wind not properly dressed.

"She got so hoarse she could hardly speak, and her throat and chest were very sore.

"I used everything available, but she received no relief until, finally, I secured a bottle of

Dr. Wood's Norway Pine Syrup

and the first few doses certainly did her good. It is wonderful how it can help so quickly."

"Dr. Wood's" Norway Pine Syrup is 35c. a bottle, large family size 60c.; put up only by The T. Milburn Co., Limited, Toronto, Ont.

BOY IS INJURED IN MOTOR ACCIDENT

Steps in Front of Car and Sustains Concussion of Brain.

MILTON, Nov. 21.—Glaring headlights were the cause of a serious accident about 11 o'clock on Saturday night. Charlie Meacham, who lives with Stanley Beatty, and another boy, was walking home from Milton to Omagh. A short distance from the village they met a car going west, and stepped to one side, but owing to the noise of the car and the strong lights they failed to see or hear a car going east, driven by Herbert Galbraith, who was also blinded by the glaring lights. Young Meacham stepped directly in front of Mr. Galbraith's car and was knocked down, but fortunately the other boy escaped.

Meacham was unconscious when picked up, and is in a critical condition with concussion of the brain.

A.Y.P.A. DEBATES MERIT OF HEIGHT

Supporters of Short People Win Humorous Argument at St. Luke's.

A very enjoyable social evening was spent by the A.Y.P.A. in St. Luke's Parish Hall, on Thursday.

A special feature of the program was the lunch which in this case was provided by the young men of the association.

An interesting and humorous debate in which the relative merits of short and tall persons were discussed, resulted in favor of the former.

The speakers for the affirmative were the Misses Hope, Wheeler, Sedgwick, Simmons, Ephgrave and Mr. J. Grierson.

The negative side was upheld by Mrs. Hepburn and the Misses Long, Adams, Lawrence and Simpson.

Other amusements provided were contests and charades, after which items of business were transacted.

COMMUNISTS ARRESTED.

CONSTANTINOPLE, Nov. 21, Canadian Press. — Twenty arrests have been made here in connection with a recently discovered communist plot. Most of those arrested are Moslems, who participated in various Communist conferences in the Balkans.

Sufficient leather of all kinds to supply all the needs of the world could be obtained from sharks.

GRAND THEATRE

3—BIG DAYS3 STARTING

Thurs. Dec. 1

MATINEE SATURDAY

STUPENDOUS! GORGEOUS!! THRILLING!!!

The Season's Biggest Sensation

WEIRD! UNCANNY! GASPS! SURPRISES

RICHARDS

America's Greatest Magician and His Big Show of Wonders

LAUGHS ROARS THRILLS GIRLS MUSIC DANCING MYSTERY SPLENDOR

A MASSIVE STAGE PRODUCTION IN THREE PARTS AND 19 BIG, DAZZLING SCENES

TWO CARLOADS OF EFFECTS BIG COMPANY SPECIAL ORCHESTRA

POSITIVELY THE LARGEST AND GREATEST SHOW OF THE KIND EVER BROUGHT TO CANADA.

Nights—25c, 50c, 75c, $1.00
Matinees 50c & 25c (Tax Extra)

SEAT SALE NOV. 28

MAIL ORDERS NOW

6d. Nov. 21-26

CANADIAN NATIONAL EXHIBITION

ROYAL WINTER FAIR

TORONTO, CANADA

WORLD'S GREATEST INDOOR EXHIBITION

North America's Foremost HORSE SHOW

Live Stock, Poultry, Dogs Products of Field, Dairy, Orchard and Garden

Reduced Fares on Railways

NOV. 16TH - 24TH

TWO DAYS: MON., TUES. REGENT TWO DAYS: MON., TUES.

SPECIAL RETURN ENGAGEMENT, by Popular Request, of the Screen's Greatest Photoplay

Augmented Orchestra of 7 Pieces, playing Special Music.

WARNER BROS. PRODUCTION

WARNER BROS. Present

JOHN BARRYMORE in DON JUAN

With MARY ASTOR · ALAN CROSLAND · BESS MEREDYTH

Directed by. Adapted by.

EVENING PRICES:

Children, 20c. Adults: Ground Floor 35c, Balcony 40c

When Feet Can't Keep Still

AT THE WESTCLOX

WEDNESDAY, NOVEMBE7R 23rd

ROTARY CLUB

Community Dance

Toe-tantalizing tunes by Geo. Logan's Merrymakers Orchestra.

A dance floor smooth and shiny as a moonlight pond on a Windless night.

A good time for everybody.

ADMISSION FREE.

"Without Equal"
"SALADA" TEA
ORANGE PEKOE BLEND
T47
So say those who have tried it.

Copyright 1927, Warner Bros. Pictures, Inc.
John Barrymore in "WHEN A MAN LOVES" is a Warner Bros. Pic turization of this novel.

SYNOPSIS

Fabien, a good and handsome youth of France, training for the priesthood, meets and loves Manon Lescaut, a beauteous orphan who is being taken to a Convent by her only relative, a brother who doesn't want to be bothered with her. Ravoir, a rich connoisseur of women, smitten with Manon, barters her from her rascally brother; But Fabien saves Manon by carrying her to Paris. Poor and friendless, they wander into a boarding house and are put into the lame room by the landlady, who thinks them married. The maid, Marie, thinks Manon is an angel.

CHAPTER V—Continued.

A quick scrutiny of Fabien proved disappointing. According to her views, he was far too refined and gentle. If Marie could have selected a man for herself or the lovely girl who stood before her he would have a beautiful, sharply waxed moustache, shoulders full of glittering finger curls and a great diamond shining from wide, fluffy lace at his neck. He would wear a crimson satin coat and sky blue breeches and a strongly scented lace handkerchief would dangle from a big ruby finger ring. That was the kind of a man for a lady to have—or at least it was Marie's idea of a prospect.

However, people seldom met with Marie's ideas of perfection. With a jerk she brought herself back from her dream and said: "Come to your room. It's on the top floor, so I hope your wind is good. You'd better hold to the railing so you won't fall," she turned to advise, then continued, "yours is a nice room when you get to it, but it's the going up and coming down that's bad.

Marie chatted incessantly all the way up. Finally she threw open a door at the top of the last flight of stairs and disclosed a cosy attic room with dormer windows. The few pieces of furniture were cheap, yet some bright prints on the wall and gay curtains at the window gave the welcome interior an air of artistic shabbiness that was really attractive.

Even with Fabien's help the climb had wearied Manon, but standing in the doorway she clasped her hands in childlike delight at this welcome haven of rest. Crossing to the bed, she released Fifi. "Poor little darling, you are all cramped and tired, aren't you?" said Manon stroking her pet with gentle fingers.

QMarie followed the motion of her graceful hand with envy. Then as she noticed Manon's ringless wedding finger her tongue went into her cheek with a wise little smirk, and she thrilled at her discovery.

There was just a little bit of sarcasm in Marie's voice as she said, "I hope the room pleases Madam." And with an understanding glance at them both she insolently banged the door and went hurrying down stairs.

Fabien understood her insinuation and was furious. He would like to have followed and rung her neck. It was intolerable to think of his idol being subjected to insult because of him. People were blind fools not to hold Manon in the high esteem she deserved. Yet why let a servant make him angry when Manon's sweet innocence had protected her from being hurt at the smirth.

Manon had stopped in her survey of the room to look from the cunning window. "Oh, Fabien, come here!" she called in delight. "See the lamplighter down there brightening up the rainy street—it makes the room seem so much more homelike." She smiled at Fabien throug h a half suppressed yawn.

"My dear, you are tired from your long trip," sympathized Fabien. "Give me your hat."

"I cannot—I am too weary." She collapsed into a chair, and just to prove how tired she was she let her arms hang limply at her sides.

"Then it is my privilege to do it for you." With trembling fingers Fabien removed the big, floppy hat and quickly turned away to hide his emotion.

Rain was falling on the roof above their heads. They were alone, and Fabien thrilled with a supreme sense of mature pleasure that it was his fortune to take care of Manon.

"You must be hungry. I am. I will run down stairs and get something for supper," said Fabien.

"Yes, do!" Manon adored having Fabien so attentive. "And—wait—bring something especially nice for Fifi."

With a reassuring waMe of his hand Fabien picked up his hat and reluctantly left the room.

For a moment Manon's heart sank. She loved Fabien tenderly and was sure that she wanted to spend the rest of her life with him alone. It was not easy to be parted and left in a strange room, but of course they must eat and he would be back with some food before very long.

Manon threw herself down on the bed beside Fifi and played with the pink ribbon around her neck. Suddenly she remembered her new locket and took it out of the little box with an ill concealed feeling of disappointment.

"I am ashamed of myself! It is much better than I deserve, and Fabien was a darling to get it for me!" Manon always talked aloud when she and Fifi were alone. It had made her solitary girlhood days seem less lonely. "I think I should wear it—don't you, Fifi, dear? But I have no chain— I know what I will do! I will just borrow your necklace for awhile." Manon removed the ribbon collar from Fifi's neck and used it as a chain for her little locket—the locket for which Fabien had exchanged his silver slipper buckles.

"Fifi, dear, I am so sleepy I cannot stay up a moment longer." Manon kicked off first one slipper and then the other. "YoM are lucky, preciouskins when you get tired all you have to do is curl up and drop off to sleep—I wish I could do that!"

In the meanwhile Fabien dashed about in the rain from one little store to another searching for food that he thought Manon would like.

Since the beginning of time it has been man's duty to supply food for his mate, but never before had mortal man taken as keen pleasure in stalking home with laden arms as did Fabien on that first night to the little attic room.

Not even Marie's wise smile as she let him in the door could destroy his happy contentment. Manon was his very life, and she was waiting for him!

As Fabien opened the door to their little attic room he whispered, "Manon!" No answer. "God, what has heppened?" he cried as he rushed in and looked wildly about.

Then he paused in speechless reverence as he saw Manon, in a little white, high necked night dress, curled up on the bed, fast asleep, with Fifi at her side.

For a long time Fabien stood and looked at her. Knowing her had made a different man of him. Her love, beauty and trustfulness had eaten into his very soul. His only sin—if anyone dares call it that—was that he loved Manon to the exclusion of all else. There were many who were saying that a girl had ruined his life, but if they could have heard the prayer he uttered would they have been so sure in their condemnation?

"Dear God in Heaven," he prayed, "help me take care of her! Help me to keep her always as good, as sweet, loving and tender as she is now. Help me to protect and provide for her always. I am grateful that she has been assigned to my care and I pray that I shall prove worthy of her trust. Help me, dear God! Amen!"

After this prayer Fabien resolutely turned his back on Manon and went over to the table with his bundles as though he had just entered the room. With trembling fingers he fumbled at the knots to untie the packages. The picture of her, lying asleep, was so vividly impressed on his mind that he could concentrate on nothing else.

Unable to resist the temptation any longer, Fabien turned and again feasted his eyes upon Manon. She was still asleep. To him her beauty was incomparable. Her golden curls were spread out on the pillow and her beautiful pink lips were parted in a sleeping smile. Pressed against her cheek with the palm of her hand was his locket!

To have such forbidden loveliness so temptingly near was almost more than Fabien could endure. With labored breath and clenched fists he turned resolutely away to keep from seizing her in his arms. He strode to the open window and stood looking out at the approaching storm. The storm within himself was at the moment just as impossible to control. With set face he peered unseeingly through the rain. Mad thoughts were setting his brain on fire, his temples throbbed, his blood flooded his heart so fast and furiously that he thought it could never stand the strain.

(To be continued.)

Business Is Hard on the Eyes
After a Hard Day at Store or Office, use Murine. Quickly Relieves the heavy, tired feeling. Entirely Harmless. Try it!

ENNISMORE NEWS.

ENNISMORE, Nov. 19.—Mr. and Mrs. J. J. O'Donohue and family, of Toronto, spent the week-end with the latter's mother, Mrs. M. Cadigan.

Mr. Daniel Shanahan, of Buffalo, arrived home on Monday.

Mr. and Mrs. P. Flood, of Toronto, were the guests of friends here on Sunday.

Mr. Louis Gordon, of Montreal, spent a few days recently with his grandmother, Mrs. M. Cadigan.

Mr. and Mrs. M. Garvey and Mr. William O'Brien, of Downeyville, attended Mr. J. Shannahan's sale on Tuesday.

Miss N. Doherty, of Hastings, spent the week-end with friends here.

A large crowd enjoyed the social evening in the Parish Hall on Monday. Dainty refreshments were served by the ladies in charge and excellent music was supplied by local talent for the dancing, which made the evening's entertainment a great success.

The sale of farm stock and implements on the farm of Mr. John Shannahan on Tuesday brought high prices. Cows sold from $55 to $60; calves, $17.50; pigs, $27; young pigs, $9.50; hens, 85c apiece, and turkeys, $3.50 each. Mr. and Mrs. Shannahan and family are moving to Buffalo. They will be greatly missed by their neighbors and friends.

Spasmodic Croup
Often checked with one application of Vicks. Just rub on throat and chest
VICKS VAPORUB
OVER 17 MILLION JARS USED YEARLY

TILLIE THE TOILER — It Would Be a Shock to Mother — By Russ Westover

BRINGING UP FATHER — By Geo. McManus

OLIVER'S ADVENTURES — Headed For the Gap — By Gus Mager

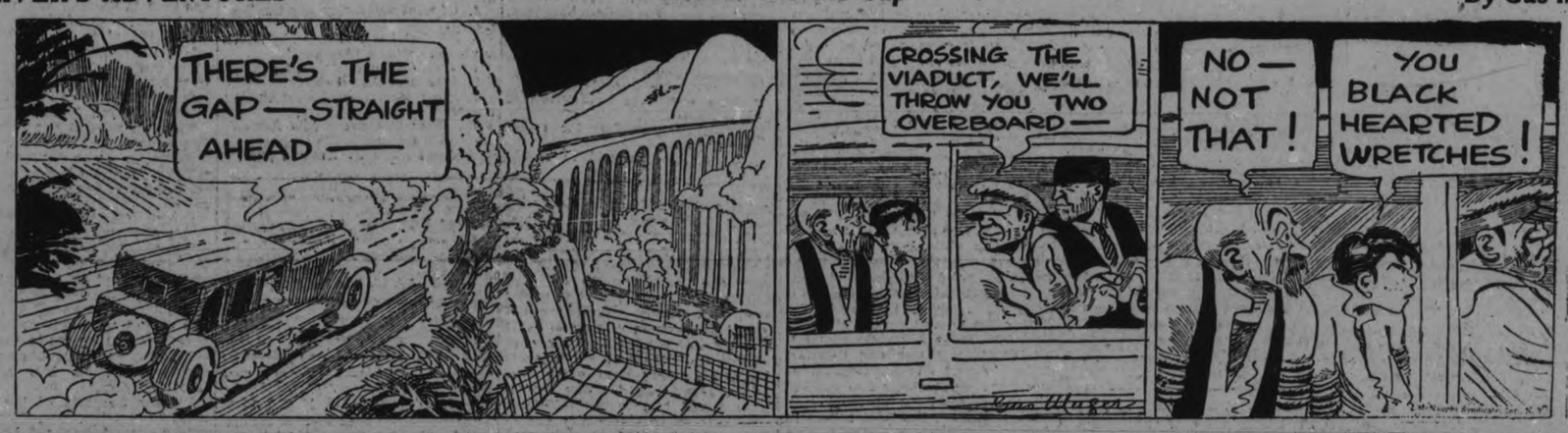

Now You Can Keep Your Piano Clean

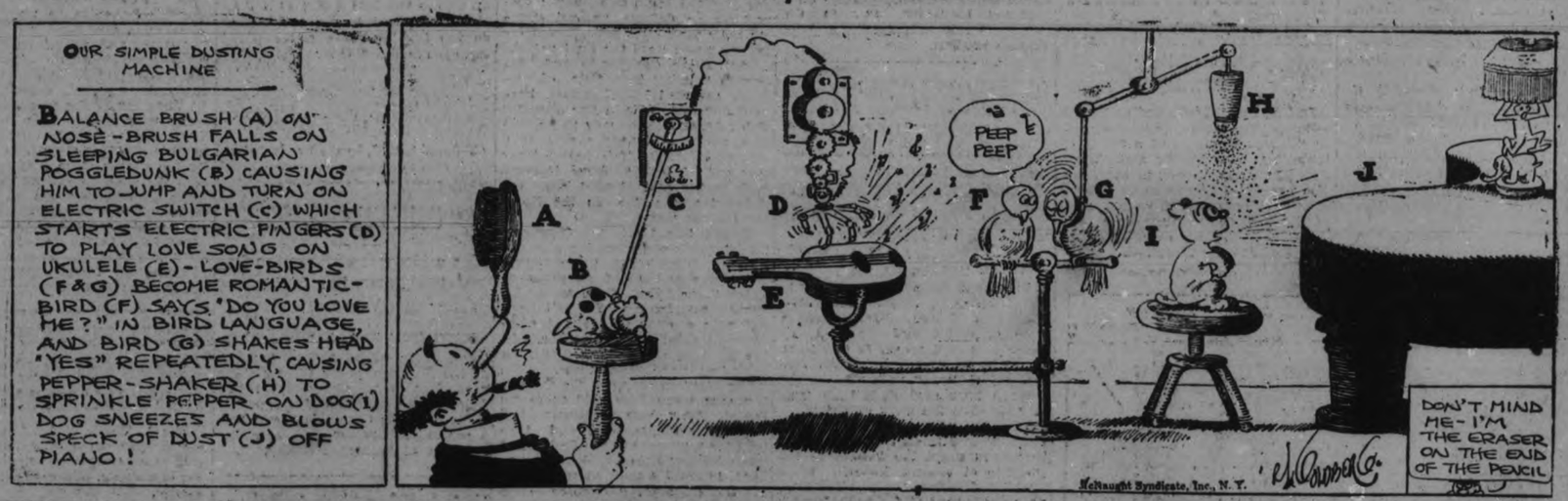

THE CONQUEST OF THE AIR — XI — by Nicholas Afonsky

Montgolfier and de Rozier know nothing of the recent experiments with hydrogen, but inflated their balloons with heated air. The French brothers Robert and a M. Charles decided to make a hydrogen balloon. They experimented with the envelope, finally making it of fine silk, varnishing it with a solution of gum elastic.

At last they had it finished. Through a stopcock in the neck of the bag they inflated it. They had raised money for it through a popular subscription and were to give an exhibition on August 27, 1783. Long before daylight it was tied to a cart, and dragged to the Champs de Mars outside Paris.

At five in the afternoon a booming cannon gave word to the waiting crowd that the balloon was about to rise. As it was released from the chains that held it it shot up into the sky over three thousand feet, and finally disappeared behind heavy rain clouds which had come up.

Far above the rain the balloon floated safely along, and finally after floating for fifteen miles it landed safely in an open field. The three men who were responsible for it had successfully conducted the first ascension of a hydrogen-filled balloon and opened a big future for this type of air travel.

An Olajen Baby is a Healthy Baby
From the first month after birth Olajen should form a part of every baby's diet. Olajen positively prevents rickets, minimizes teething troubles and fortifies the entire system against the many ailments common to infancy and childhood.
Get a jar from your druggist to-day. The tiniest infant will take it eagerly.
OLAJEN LIMITED
27 Front St. E. Toronto
O. 108
Olajen
A Builder from Childhood to Old Age

Souvenir Booklet Coupon
This Coupon and 75c will Purchase a Copy of
Diamond Jubilee Souvenir Booklet
issued by The Examiner All the Day's Proceedings: Opening Ceremonies, Parade, Water Sports, Memorial Gates, Collegiate Institute Addition; finely illustrated.
Bring This Coupon and Save 25c

EASY SAILING

TO ECONOMY
A SHORT ROUTE
TO THRIFT
for the person
who reads
THE
CLASSIFIED ADS

'PHONE 1600

We will Send for Your Copy
RATES IF PREPAID.
1 Cent a word or figure for first Insertion.
1-2 cent a word for repeats.
25 words, one time 25c
25 words, three times 50c
25 words, five times 75c

a For Sale—General

MANVERS POTATOES, $1.55 PER Bag. 'Phone 311 r 15. 6d-121-1560A

RADIOLA BALANCED AMPLIFIER (push pull) with 201 tubes, $11; Radiola horn speaker, $16. Inquire 581 Gilmour. Phone 1581W. 3d-120-1599 A

QUEBEC HEATER, SMALL SIZE; good condition. 'Phone 2889W. 3d-121-1623A

KITCHEN RANGE. PRICE $10.00. 801 Water Street. 3d-121-1648A

COAL AND WOOD RANGE, SUITable for Farmhouse. 'Phone 1565J. 2d-121-1646A

CABINET VICTROLA, IN FIRST-class condition, with 28 Records; cheap for cash. Apply 247 Aylmer. 2d-121-1647A

NATIONAL CASH REGISTER, GOOD order, at a bargain. Apply 283½ George street. 3d-121-1628 A

ONE KITCHEN CABINET, PRACtically new; one Wilton Rug, brand new. Bargain for quick sale. Apply 615 Union Street. 3d-121-1629 A

PARK OAK HEATER, IN GOOD condition; cheap. Apply 219 Dublin Street. 3d-120-1627A

TWO LADIES' WINTER COATS, size 38; cheap. Apply 463 King Street. 3d-120-1626A

BOY'S OVERCOAT, NEARLY NEW; size 12 years. 549 Romaine Street. 3d-120-1621A

CONFECTIONERY, ICE-CREAM, TObacco, and Tea Room for Sale; worth twenty-five hundred; will sacrifice for twelve; reason, sickness. Apply Reiter Bros., Campbellford, Ont., second door south of Post Office. 4d-123-1671A

FRAME METAL-CLAD GARAGE, $25.00. 'Phone 415W. 3d-120-1620A

1 HOME COMFORT RANGE, WITH warming closet, hot water front, for city connections or tank, good condition. 1 Cutter, 1 Gas Stove, 1 Al Carpenter's Tool Box, 2 2in. 3ft. x 7ft. Panel Doors. 33 Benson Street. 'Phone 1582W. 3d-121-1654A

CHILD'S CUTTER, WITH HOOD. Apply 432 Roger. 'Phone 2872J. 3d-121-1657A

1 PAIR OF CHAINS, HOOD COVER, and Heater. Apply 532 Charlotte. 3d-121-1656A

FULL LENGTH PERSIAN LAMB Coat, size 42; reasonable for quick sale. 301 Boswell Avenue. 3d-121-1655A

OVERCOAT, FIT BOY 12 YEARS; cheap; good as new. 213 Simcoe. 3d-121-1658A

A RE-BUILT UNDERWOOD TYPEwriter, in perfect condition, 2-color ribbon; a snap for quick sale. Also Used Barr Two-Hundred-Account Register, oak finish, and a Tucker's Alarm Cash Drawer, in good shape. 'Phone 664. 3d-121-1659A

FERRETS FOR SALE. 'PHONE 2263M. 3d-120-1618A

LADY'S NEW BEAVER COAT; large size, of beautiful pelts, $425. Write Box 1511, Examiner. 3d-120-1511A

SLIGHTLY USED MEN'S AND Young Men's Overcoats, $3.00 up; Boys' Warm Winter Coats, as good as new, $4.50 and $6.50; Mackinaw Coats, Breeches, Leather Leggings, Heavy Frieze Pants at Greatly Reduced Prices; Slightly Used Tailor-made Suits for Men and Young Men, $5.00 up; Pants, $1.00 up. Our Store is full of Bargains. Ruskin's, 219 Hunter W. We are Open Evenings. 3d-120-1601A

GOOD WOOD VALUE — BIG TRUCK Load Dry Pine Slabs, cut 12in., $3.50; Kindling, $2.50. Gray's Wood Yard, 'phone 393 Night or Day. 6d-121-1562A

¼-CORD OF 12IN. HEMLOCK SLABS $2.75; ½-Cord Mixed Hardwood, 12in., $3.75; Buttings, $2.75. Apply T. Fitzgerald. 'Phone 3053. 6d-120-1548A

CHILD'S CRIB AND HIGH CHAIR, in good condition; also Radio Battery Charger, complete with bulb and cord; nearly new. 323 Sherbrooke Street. 3d-117-1540A

DRY WOOD FOR SALE — BODY Hardwood, Hard Maple Slabs, Heavy; also Best Anthracite Coal and Coke, Low prices. Thompson's, 'Phones 2260-1026. Corner Rink and George Streets. 12d-125-1494A

IF YOU REQUIRE SANITARY RUBber goods write for catalogue and price list. Safe and Sanitary Rubber Works, Dept. 17, 4906 Wellington Street, Montreal, every Sat. 1 yr. 7885 A

MIXED WOOD, CUT SHORT, $8.00 per Cord delivered. 'Phone 5 r 4, Warsaw, Richard Tedford. Call at our expense. 26d-122-984A

STREET MAPS FOR SALE OF THE City of Peterborough. All streets shown and locations of manufacturing plants only 50c. At The Examiner office. dtfA

AUTOMOBILE INSURANCE
$20,000 Public Liability and Property Damage
Costs less than 3½c per day
Can you afford to be without it?
HILL WEDDELL & HILLS,
Phone 14 - - - - - - - - - 124 Hunter Street

b For Rent—Houses and Apartments.

TWO FURNISHED DOWNSTAIR Rooms, private entrance; close C. G.E. 107 Aylmer Street. 3d-120-1667B

FURNISHED ROOM, CENTRAL; reasonable rent; breakfast if desired. 'Phone 2281M. 3d-122-1693B

DESIRABLE APARTMENT, FURnished or Unfurnished. 'Phone 1665W. 3d-122-1689B

FOR RENT — AT ONCE, MODERN House on Maitland. 'Phone 1052M. 3d-122-1674B

GARAGE, CHEAP. ALSO NICE, Small Flat, ground floor; well decorated; central. Apply 183 Antrim. 'Phone 2211F. 6d-123-1605B

HIGH-CLASS FURNISHED APARTment, ground floor, in residential district, West-end; central; hot water heating; janitor service. Apply to Box 1687, Examiner. 3d-122-1657B

ONE OR TWO FURNISHED ROOMS for Light Housekeeping. 'Phone 36J. 3d-122-1667B

HEATED APARTMENT, SUN LIFE Building. 'Phone 3092W. 3d-122-1686B

THREE UNFURNISHED DOWNstair rooms; all conveniences. Apply 'phone 754M. 3d-122-1665B

SMALL, COMFORTABLE HOUSE, conveniences; central location; suits Couple with one child. Apply 183 Antrim. 6d-125-1663B

KITCHEN AND BEDROOM, FURnished or Unfurnished; very low rent. Apply Box 1685, Examiner. 3d-122-1685B

COMFORTABLE HOUSE, TOILET, light, water; good Garage; rent moderate, M. H. Quinlan, 340 Water Street. 3d-122-1630B

TWO MEN BOARDERS, NEAR C.G. E. Apply 478 Sherbrooke, near Park Street. 3d-121-1639B

DECEMBER 1ST, NICE, CENTRAL Lower Apartment, No. 263 Hunter Street. N. Munro, 580 George St. 'Phone 260J. 3d-121-1661B

WEST-END, BRICK HOUSE, 6 Rooms and bath, hardwood floors, garage, $30.00 month. 'Phone 3052. 3d-17,19,21-1580B

BRICK HOUSE, 7 ROOMS, WARM, West side; conveniences, garage, $19.00 per month. Two furnished Rooms. Apply 90 Hunter Street W. 3d-121-1661B

HOUSE TO RENT — 760 GEORGE Street, at present occupied by Thos. Barrie, Esq. Possession December 1st. A. Stevenson, 193 Aylmer St. 6d-120-1510B

SMALL FIVE-ROOMED HOUSE AT 153 Park. Apply 147 Park. 3d-121-1650B

LISTEN! FURNISHED COTTAGE, 6 Rooms, all conveniences; very central; also Partly Furnished 5-Room House, $18.00 per month. Apply 421 George Street. 'Phone 273 Evenings. 6d-120-1546B

MODERN SEVEN-ROOM RESIDence, 543 Gilmour Street; economical to heat; all conveniences. 'Phone 473. 26d-133-3477B

DESIRABLE FRONT APARTMENT, heated, central; also Rubidge St. Corner Store. Call 451 Water St. 11d-120-1219B

c For Rent—General

TO RENT — HALF OF DOUBLE Garage; reasonable. 'Phone 1267W. 3d-121-1636C

HALF 8-ROOMED HOUSE, UPstairs or down; 3-piece plumbing; 2 minutes from C.G.E.; $12.00 monthly. Box 1666, Examiner. 3d-122-1666B

FOR RENT—HEATED OFFICE ON George street. Apply 437 George street. dtf-C

TWO OUTSIDE OFFICES IN BANK of Toronto building; heated; apply Bank of Toronto. dtf-1529C

d Real Estate.

STORE FOR SALE OR RENT; GOOD opening for Cash Business. Write Box 1643, Examiner. 3d-121-1643D

FOR EXCHANGE — 7-ROOMED House, all conveniences, and Garage, West-end; would take Small House or Farm close to City. 'Phone 2742. 3d-122-1676D

BUNGALOW, 493 GILMOUR. APPLY 264 Hunter W. 'Phone 1448F 3d-122-1681D

HERE IT IS! DANDY HOUSE, handy to C.G.E., West part; modern; would exchange for Smaller One, central. Apply 421 George Street. 10d-124-1547D

FOR SALE — MODERN 6-ROOMED House, very desirably situated in the West-end. This House has just been finished, and has every convenience. Easy terms (Monthly Instalments if desired). Apply 437 George Street. dtf-1764D

f Boarders Wanted.

WARM, FURNISHED ROOMS, BOARD if wished. 'Phone 2821. 3d-121-1642F

STEAM-HEATED ROOMS, WIHT OR without Board; private apartment. 189 King, 'Phone 1967F. 3d-120-1622F

HAWAIIAN GUITAR, COMPLETE with case, picks, and steel. Apply 651 Aylmer street. 3d-121-1630F

GENTLEMAN BOARDER, NEAR C.G.E. Apply 197 Rubidge. Call evenings. 3d-120-1598F

g Help Wanted—Male.

WANTED RELIABLE, EXPERIenced, single, farm hand. Write Box 3534 Examiner. 3d-120-3534G

SINGLE EXPERIENCED MAN TO work on a Farm by the year; Protestant. Write Box 1664, Examiner. 3d-122-1664G

FIREMEN AND BRAKEMEN — BEginners $150, later $250 monthly; permanent employment; also Clerks. Write Railway, Box 1476, Examiner. 8d-14,15,21,22,28,29,5,6-1476G

YOU CAN EARN $10 TO $25 A WEEK in your spare time at home writing Showcards. No canvassing or soliciting. We instruct you and supply you with work. Write today. The Menhenitt Company, Ltd., 37 Dominion Building, Toronto. dtf

h Help Wanted—Female

WANTED — COOK OR COOK-GENeral, experienced. Apply Grand Hotel. 3d-121-3561H

WANTED — NURSE-GIRL; MUST have references; sleep at home. Apply 452 Monaghan Road. 3d-122-1690H

WANTED — A YOUNG GIRL TO help with Light Housekeeping and Baby; experience not necessary. Apply 243 London Street. 3d-122-1662H

Poultry and Feathers Wanted

POULTRY AND FEATHERS WANTed. Highest Prices. We loan crates. Write for price list. A. Stork & Sons, 27 St. Patrick's Market, Toronto 2. m,w,s-tf

j Employment Wanted.

LADY DESIRES HOUSEWORK BY the day or hour. Apply 231 Hunter Street W., City. 3d-122-1684J

RE-MODELLING, CARPENTERING, Painting, Hardwood Floors Laid, 'Phone 2221J. 6d-121-1549J

YOUNG MAN DESIRES POSITION in Grocery Store, Experienced. Write Box 1691, Examiner. 3d-122-1691J

MAID, GOOD REFERENCES, WISHes Position; no washing; sleep out. Write 1700, Examiner. 3d-122-1700J

YOUNG MAN, GOOD REFERENCES, desires Work by the Day. Write Box 1699, Examiner. 3d-122-1699J

FIREMAN, WITH FOURTH-CLASS Papers, wishes Position. 'Phone 1168W. 3d-120-1624J

BOY (18) WANTS WORK AT ANYthing. Apply 259 Perry Street, or 'phone 1434J. 3d-120-1603J

TO CARE FOR A BABY OR CHILD; price reasonable. Apply 192 Dublin Street, City. 3d-120-1612J

m Lost.

ON TUESDAY BETWEEN PARK and Smith via McDonnell and Downie, flowered silk handkerchief, used as scarf. Return to 636 Downie Street. 3d-120-1600M

AUTO RUG, FRIDAY, BETWEEN Gilmour and Perry Streets. Finder 'phone 1434J, or leave at Examiner. 1d-120-1617M

PURSE, CONTAINING A TENDollar Bill, Saturday, on the Market. Reward. Please return to Examiner. 3d-122-1670M

SUNDAY NIGHT, MESH BAG, CONtaining $15.00. Finder please leave at Examiner. Reward. 3d-122-1673M

BLACK POMERANIAN DOG, ANswering to the name "Chummy." Anyone hearing of whereabouts, 'phone 1157. Reward. 3d-121-1634M

LICENSE NO. C48-212. FINDER please leave at Examiner. 5d-122-1606M

WHITE SOW, 7 OR 8 MONTHS OLD. Anyone knowing of the whereabouts please notify Examiner or Archie Kennedy, Cavan P.O. 'Phone 97-21, Millbrook. 2d-120-1645M

LOST BETWEEN KEENE ROAD and Peterborough or in Peterborough, Brown Mackinaw Coat. Finder please leave word at Examiner. 3d-121-1631M

NEAR TWIN LAKE, BEAGLE Hound (Bitch), Stayed; the letter "L" cut in right side of saddle; Black, Tan and White. J. J. Leonard, Leonard House, Warkworth. 3d-120-2538M

PAIR GLASSES IN CASE, NORTHend City. Finder please leave at Examiner. Reward. 3d-121-1638M

STRAYED — COLLIE DOG, WHITE round neck, breast and feet. Finder please 'phone 1890W. 3d-120-1614M

n Found.

BICYCLE. OWNER CAN HAVE same by proving property and paying for advt, 305 McDonnel Street. 3d-122-1688N

o Live Stock.

ONE GOOD MILCH COW, DUE TO freshen December First. Roy Spears, R. R. No. 11. 3d-122-1663O

FOR SALE — FOUR YOUNG COWS, to freshen soon. 'Phones 833F. 3d-120-1608O

TWENTY PIGS, ABOUT 2 MONTHS Old. Apply P. J. Scollard, Ennismore. 6d-124-1649O

p Poultry.

FOR SALE — 20 BARRED ROCK Pullets. Apply to B. G. Lawrence, R. R. No. 7, Peterborough. 3d-121-1635P

s Used Cars For Sale.

"YOU SAY THAT $250 OR $300 IS all you care to spend on a Used Car at present?"
Let us show you a few "GOOD BUYS" at these prices.
Then if you decide, we can show you how the Car runs before you buy.
BREWER MOTOR SALES
131 Brock Street
26d-141-3509S

CENTRE OF SPANISH DISCUSSION

OMEMEE CLUB HAD GOOD YEAR

Reports to Annual Meeting of Farmers Shows More Business.

..OFFICERS ELECTED

OMEMEE, Nov. 21.—The annual meeting of the Omemee Farmers' Club was held in the club rooms on Tuesday evening. The weather was very stormy and the number present was not large, but the enthusiasm which prevailed made up for what was lacking in numbers. Probably more than ordinary interest was shown because of the fact that it marked the completion of 10 years shipping of stock.

Promptly at 8 o'clock, the president, Mr. Percy MaGahey took the chair and called the meeting to order.

W. R. Robinson, the Secretary, gave his report, which showed that he had brought in eight cars of produce, besides five tons of binder twine and other smaller lots for a total business of over $8,000.

W. N. Brown, the treasurer, showed the total receipts as $1066.88 and payments of $998.89, leaving a balance on hand of $61.99.

Harry Deyell, auditor, presented the report of the Scales, showing a total business of $276.60.

The report of the shipper, S. D. Vaughan showed an increase of business over 1926 of about $1000, despite the fact that the average price per hog had dropped from $26.80 in 1926 to $20.30 in 1927.

The figures in detail are: Hogs, Omemee 3101; Reaboro, 265; Downeyville, 290. Total—3656; value $75,383.35.

Balance in bank, Nov. 1st, $686.25; Outstanding cheques, $102.79.

Cattle Account—Omemee, cattle 505, calves 776, sheep 522; Reaboro, cattle 50, calves 29, sheep 37; Downeyville cattle 57, calves 43, sheep 134.

Totals, cattle 612, calves 848, sheep 693.

Value $59704.41; total business $135,087.76; balance in bank $1286.93.

On motion of David Weir and Harry Deyell all the reports were adopted.

The retiring president, in a neat speech thanked the members for their support and consideration during the year. It had been an enjoyable year to him and he bespoke for his successor the same assistance.

After a ten-minute intermission, during which all present paid their membership fee for 1928, Mr. David Weir was voted to the chair for the election of officers.

A number of nominations were made for president and after balloting, Hubert Gardiner was declared elected president, with Arnott Boate as vice-president.

Other officers elected were: Secretary, W. R. Robinson; Treasurer, W. N. Brown; Auditors, D. Weir and Harry Deyell.

Directors: W. C. Veals, Percy MaGahey, Melville Elliott, George Henderson, C. E. Mitchell, D. H. Dick, and Herman Franks.

Shipping Committee: T. A. McConnell, R. H. Johnston, Joseph Bradley and Vincent Franks.

Delegate to the Convention: Hubert Gardiner.

The new President was then called on to take charge of the meeting and gave a short but interesting description of former club activities. He spoke of the importance of organization to the farmer, and concluded by assuring the members that he would do all in his power to advance the interests of the organization during his term of office.

A number of resolutions to come before the Annual Convention were read and considered and the meeting adjourned.

The Omemee Farmers' Club got off to a good start for the coming year with one of the most successful years in their history behind them, and bright prospects for the future.

Perhaps one of the discouraging features to the average farmer is the continued low price for hogs, but an encouraging feature is the higher prices for cattle. In this connection a few figures from past records might be interesting:

In 1918 the average price per hog was $38.00; 1919, $38.40; 1923 the price dropped to $15.10; in 1924 the average price was $16.60; in 1925, $23.40; 1926, 26.80; in 1927, $20.30.

RAINS BENEFIT TO FARM LAND

Make Fall Work Easier and Provide Water For Stock.

WORK NEARLY DONE.

BAILIEBORO, Nov. 21.—The steady rains which continued all day Wednesday and Thursday will, no doubt, be of great benefit to the land. The farmers of this district feared that the ground was going to freeze before the rains came to give the soil the much-needed soaking. The ground during the entire fall has been quite dry, and in some cases where the soil was heavy clay the owners could not finish their full ploughing. However, the much-needed rains have come in time to do their good work and not only is the soil full of moisture, but the springs and wells are also well filled with a bountiful supply of water which should last until the warm, early spring sun brings on the spring freshets.

The farmers of this district claim that it means a poor lookout for a crop on the following year when the ground freezes up while dry. Also, it means a hard winter's work for the farmer who is not blessed with a good natural spring on his farm where he can obtain water for his stock the year around and has to depend upon a cistern to water his stock. If there are not some heavy rainfalls during the fall season, the water supply in a cistern is soon exhausted and he is forced to haul water from a creek or lake perhaps several miles from home for his entire herd.

The farmers have taken advantage of the excellent weather which has prevailed during the past two months, and in the majority of cases are well up with their work. They are now mostly all set for winter whenever King Winter sees fit to thrust his white blanket over the land.

The practice of boycotting gets its name from Captain Charles C. Boycott, agent of an Irish lord, and the first man boycotted by the Irish people in their movement against landlords in 1880.

The usual number of Nobel prizes each year is five—for distinguished merit in physics, chemistry, medicine, literature and the promotion of peace.

Advertise in The Examiner

STORM WINDOWS.

READY GLAZED STORM WINDOWS at low freight paid prices. Price list and builder's catalogue free. Halliday Company, Box 7231, Hamilton, Ont. 7d-3,10,14,17,21,24,28

t General Notice.

OVERLAND CARS A SPECIALTY; Overland Parts. Slim's Garage, 182 Hunter Street. 6d-125-1677T

TAXIDERMIST WORK DONE. HAVE your Specimens Mounted. Apply 156 London. 'Phone 878. 26d-142-1255T

NURSING

PRIVATE NURSES FREQUENTLY earn $30 a week. Learn by personal correspondence. Catlogue No. 34 free. Royal College of Science, Toronto 4, Canada. a.tf.

q Wanted.

WANTED — CATTLE TO WINTER on Hay. Apply E. B. McKinty, Hall's Bridge. 3d-124-1581Q 2 wkly-24,1-1587Q

OLD GOLD AND ARTIFICIAL Teeth. Phillips' Dental Laboratory, 405½ George Street. 78d-144-8443Q

WANTED — ALL KINDS OF JUNK, Rubbers, Rags, Iron, Copper, etc. Highest prices. D. Florence, 342 Stewart Street. 'Phone 694W or 1428. 30d-122-828Q

STORIES AND ARTICLES WANTED. If you have an aptitude for Writing we can help you earn a comfortable income in your spare time. A complete Course given in Newspaper Work, Feature and Short Story Writing. Students' work marketed during Course and assignments given. Write for particulars. Dominion School of Journalism, 192 Carlton Street, Toronto. 6d-125-3565Q

WANTED — UNFURNISHED ROOM. Write Box 1679, Examiner. 3d-122-1679Q

NORMAL STUDENTS GUESTS AT SOCIAL

St. Paul's Young People Entertain in the Church Parlors.

On Friday, November 18th, the students of the Peterborough Normal school spent an enjoyable evening as guests of the Young People's Society of St. Paul's Presbyterian church.

As the students arrived each was presented with a package of 'money,' which was to be spent at the 'Huge Midway,' then getting under way upstairs.

All the elements of a Fall Fair were contained in the varied forms of amusements such as Bingo Hoop La! Five Pins! Baseball, etc., housed in the alcoves around the room. The main hall was tastefully decorated in blue and white supplemented by flags and balloons.

After the guests had spent their 'money,' they gathered in the main hall, where Mr. James Dutton welcomed them on behalf of the session of the church. Further entertainment was furnished by Mr. Wm. Grieves, who sang a number of Scotch ballads.

Later in the evening lunch was served in true 'Cafeteria style,' from a counter on one side of the room.

Mr. Lawrence Allen, in a pleasing manner, tendered the thanks of the Normal school students, which were replied to by Mr. Mel Turner, the president of the Young People's Society. The singing of Auld Lang Syne brought a most enjoyable evening to a close.

WHAT'S YOUR RATING?

Here are the answers to questions on page 9.

1. James Fenimore Cooper.
2. The beetle.
3. The tsetse fly.
4. The Philippines.
5. Belgian.
6. Anarchists, communists, socialists and other "radicals."
7. Grand Army of the Republic.
8. Mercenery German soldiers employed by the British in the Revolution.
9. The whale.
10. His tall stories.

(Copyright, 1927, McClure Syndicate.)

for Nervous Exhaustion

W. J. Davis
Has For Sale
ONE SECOND-HAND MANURE SPREADER.
ONE SECOND-HAND DE LAVAL CREAM SEPARATOR.
TWO SECOND-HAND PLOWS, CHEAP.
FENCE WIRE AT CUT PRICES.
Also
PUMPS of All Kinds Repaired and Installed.
379 WATER ST. - 'PHONE 2983

FOR SALE

$4,400.00 buys a Brick House, 8 Rooms, modern, new furnace, hardwood floors, mantel, large lot, good terms. This property is very centrally located in a good location.
$2,700.00 buys a Real Comfortable Cottage, modern, large lot, with barn and hen house; situated in East City; very convenient to Westclock Factory and Quaker Oats Co.; good terms.
$3,000.00 buys a good House, 6 Rooms, modern, large lot, situated in East City; good terms.
We have a customer who owns a Good Property in the North-end of the City, who will exchange for a Property in the Central or Southern part of City.
Apply
J. T. O'Connell & Co.
136 Hunter Street W., Peterborough.

BARRISTERS AND SOLICITORS.

JORDON & O'BRIEN—Barristers, Solicitors, Notaries. Money to loan on easy terms. Special attention to Patents and Trade Marks. Phone 219. Hon. G. N. Gordon, K.C., J. A. O'Brien.

J. R. CORKERY, Barrister, Solicitor, Notary Public. Office, Ground Floor, 414 Water St., Peterborough. Five doors North of Hunter street. Money ot loan at current rates on easy terms.

S. T. MEDD—Barrister, Solicitor, Notary. Office over the Dominion Bank, corner of George and Simcoe streets. Telephone No. 22. Private funds to loan at current rates upon easy terms.

R. R. HALL—Barrister, Solicitor, etc., Peterborough, Ont. Office, corner of Hunter and Water streets, over the Canadian Bank of Commerce. Trust Funds to loan on easy terms of payment.

JAMES FORDYCE STRICKLAND—Barrister, Solicitor, Notary Public, Peterborough. Phone 191. Money to loan, 375 Water Street.

WILFRID F. HUYCKE—Barrister, Solicitor, Notary Public, 305 Water street. Telephone 332.

PECK, KERR & McELDERRY—Barristers, Solicitors and Notaries. Office, Water street, Peterborough. Money to loan at the lowest current rates of interest. Telephone 1950. E. A. Peck, F. D. Kerr, K.C., V. J. McElderry.

MEDICAL.

DR. BUCHANAN, F.R.C.S., Edinburgh M.R.C.S. Eng., L.R.C.P., London, Eye Ear, Nose and Throat Specialist. Hours, 9-11, 2-4 p.m., and 7-8 p.m. Phone 519. Office, corner Water and Murray streets.

DR. C. C. CRAGG, Eye Ear, Nose and Throat. Office, Clinic Building, corner Charlotte and Reid. Phone.

SURVEYOR.

F. T. WEBSTER, Ontario Land Surveyor, Registered Professional Engineer, formerly of Ottawa. Phone 2540.

VETERINARY.

DR. W. F. McELROY, Vet. Sur., office and residence, 290 Charlotte St., Charlbona Bldg., Peterboro. Phone 1623J.

RAILWAY TIME-TABLES.

CANADIAN PACIFIC RAILWAY
(Corrected to date.)

Going East—
8.10 p.m.—Indian River, Norwood, Havelock, Bonarlaw and Tweed. Daily except Sunday.
11.59 a.m.—Havelock, Tweed, Kingston, Smiths Falls, Ottawa, Montreal, Quebec, Boston and New York. On Sunday to Havelock only.
12.36 a.m.—Havelock, Tweed, Kingston, Perth, Ottawa, Smiths Falls, Montreal, St. John, Boston and New York. Daily except Saturday. Sleepers Montreal and Ottawa.
1.50 a.m.—Havelock, Tweed, Perth, Smiths Falls and Ottawa. Daily.

Going West—
4.55 a.m.—Myrtle, Toronto, Guelph, Goderich, Hamilton, Galt, Woodstock, St. Thomas, London, Chatham, Detroit, Chicago and New York. Daily.
5.50 a.m.—North Toronto, Agincourt, Owen Sound, Orangeville, Teeswater and Brampton. Daily except Sunday.
7.35 a.m.—Toronto, Hamilton, Brantford, Buffalo, New York, Galt, Woodstock, London, Chatham, Detroit and intermediate points. Daily except Sunday.
7.00 a.m.—Bethany, Lindsay, Orillia, Port McNicoll and intermediate points. Daily except Sunday.
3.20 p.m.—Toronto, Hamilton, Buffalo, Rochester, Boston, Woodstock, London, Windsor, Detroit, Chicago and intermediate points between Peterboro and Toronto. Makes connection with Vancouver Express for Winnipeg and Vancouver. Daily.
6.30 p.m.—Lindsay, Toronto and intermediate points. Daily except Sunday.

CANADIAN NATIONAL RAILWAYS TIMETABLE.
(Corrected to Date.)

Train No. 96—7.00 a.m., for Port Hope, Oshawa, Toronto, and makes connections for points on the Main Line East.
Train No. 93—8.20 a.m., for Lindsay, Blackwater Jct., Orillia, Midland, North Bay, and Toronto.
Train No. 371—8.30 a.m., for Lakefield.
Train No. 95—8.35 a.m., for Hastings, Campbellford, Stirling, Belleville, and makes connection with the "International Ltd." for Kingston, Brockville, Cornwall, Montreal, Boston, Portland, New York, and Halifax.
Train No. 92—12.00 noon, for Port Hope, Oshawa, Toronto, Hamilton, Buffalo, New York, London, Chicago, and makes direct connections for points in California, also makes connections for points on Main Line East of Port Hope.
Train No. 100—12.15 p.m., for Hastings, Campbellford, Stirling, Belleville, connecting with the "Inter-City Train" for Montreal, Quebec, and Halifax.
Train No. 373—12.10 p.m., for Lakefield.
Train No. 95—5.15 p.m., for Lindsay, Orillia, Midland, North Bay, Toronto, making connection with the "National" for Sudbury, Winnipeg, and Pacific Coast points.
Train No. 299—8.05 p.m., for Lindsay. Runs Saturday night only.
Train No. 94—8.50 p.m., for Port Hope, Kingston, Montreal, Quebec, Halifax, Boston, Portland, and New York. Carries through sleeper Peterborough to Montreal.

Telephone 700 When You Want Your
PIANO OR ORGAN TUNED
Player Pianos a Specialty
All Work Guaranteed
W. H. CUNNINGHAM
560 Weller Street

FOR RENT

Apartment, 4 rooms, central. All conveniences, freshly decorated, $18 per month.
Also garages to let.
A. LOW & CO.
385 Bethune Street
'Phone 607—Nights and Holidays 1027

CHINA PAINTING
Mrs. Langley McCarthy Teaches Biscoffs' New and Beautiful Work in CHINA PAINTING

Position Wanted
READ WANT ADS

DAVIS-THOMPSON COMPANY, LTD.
Insurance and General Agency
433 GEORGE STREET - - PHONE 40

4% INTEREST, compounded Half-Yearly, Paid on Deposits

One Dollar opens an account. Special facilities afforded Depositors for the convenient transaction of their business, and accounts are subject to cheque withdrawal.

For Sums of $100 and upwards this Company's Debentures are issued in terms of one to five years, bearing special rates of interest, depending upon the term of investment.

MONEY TO LOAN
TORONTO SAVINGS AND LOAN CO.
435-437 George Street
Peterborough

LOCALS

RUMMAGE SALE.

A group of Trinity W.M.S. will hold Rummage Sale in Reid Street Hall, Wednesday, November 23rd. Doors open 1.30 p.m. 3d-121-1632

J. E. A. FITZGERALD

nas now on hand for prompt delivery all sizes of the famous Lehigh Valley Coal, Solvay Coke, and Hard and Soft Wood; cut and split if desired. Phone 111. Office and Yard, 253 Hunter Street. 28d, 129, 3253

CARD OF THANKS

Mrs. W. Dyer and family wish to thank their many friends for kindness, sympathy, and floral offerings received during their recent sad bereavement; also his comrades who honored "Dad."

CARD OF THANKS

Mrs. W. Dyer and family wish to thank attending doctors and nurses and staff of Nicholls Hospital for their very kind attention to Mr. Dyer during his illness.

YOU WILL LIKE IT.

Famous Reading Anthracite, best Coal mined. Costs no more. Also Hamilton By-Products Coke and Body Hardwood, Hardwood Slabs, Mixed Soft Wood and Hemlock Slabs. Phone 147.—Sanitary Ice Supply. dtf

CHRISTMAS FAIR AND FOWL SUPPER

Come to the Christmas Fair in George Street United Church on Thursday and Friday of this week, afternoon and evening. Eight booths full of lovely and useful gifts; Christmas Tree; Afternoon Tea; Fowl Supper served each evening at 5.30. Supper 50c. 3d, 122, 3567

AUCTION SALE.

Important Furniture Sale at Home of late D. J. Lundy, 236 Burnham Street. Furniture mostly rare and excellent pieces of Walnut, Silverware, Bedding, etc. Sale Wednesday, November 23rd and 24th, at 1.30 p.m. and will be open for inspection Afternoon of 21st only.—W. J. Hancock. 8d-121-3464

PIANO RECITAL
Mary Agnes Logan
Assisted by
Dorothy Allan Park
MONDAY EVENING, NOV. 28th,
In the Conservatory Hall.
Tickets 50c. Children's Tickets 25c
Amusement Tax at the Door.

DON'T FORGET

CONN & KENNY'S GREAT CLEARANCE SALE of R. C. BRAUND'S DRY GOODS, BOOTS, AND CLOTHING, 55 PARK STREET—All to be Sold by Xmas, and Front of Store to Rent. Grocery-Butcher Shop Continued as usual, 445 ALBERT STREET. 4d-121

POTATOES FOR SALE.

Good Manvers Potatoes, $1.70 per bag; also Wood. Apply W. H. Baker. 'Phone 676. 5d-10,12,14,16,18,21-1426

WOMEN'S ART ASSOCIATION.

At the meeting of the Women's Art Association, to be held at the studio of the Conservatory of Music at half-past three o'clock on Friday afternoon, Mr. J. H. Burnham will speak on Einstein's Theory of Relativity. This is an open meeting, and 25 cents will be charged for non-members. Any men who are interested in the subject are invited to attend also. 1d-120-3574

IN FEW WORDS

Benefit Concert. Friday Evening.
December Second. Varied Program.
Male Voices Christmas Carols
Negro Spirituals. Famous Songs.
Novelty Effects. Musical Bells.
Male Quartet. Dramatic Recitals.
Delicious Harmony. Old Melodies.
Tuneful Glees. Crowds Coming.
Join Them. Fifty Cents, includes tax. Secure Tickets. Selling Fast
3d, 120, 3564

Y.W.C.A. WEEK'S ACTIVITIES.

Gymnasium—New members are still joining gymnasium classes. Each group is very enthusiastic about gymnasium activities and will eagerly welcome new members.

Basketball—Numerous teams are practising for the basketball games. Practice games for all teams interested will be held Friday evening at 8 o'clock.

Elocution—Special course of six lessons in readings for entertainments. Register now.

Old Country Club—A hearty invitation is extended to all new-comers to Canada to come and join this club Thursday evenings.

Badminton—All members of the Badminton Club and friends who would like to join are asked to meet Wednesday at 7.30 to arrange a schedule for tournament games.

English Literature Course—Subject, Modern Poets. Lecture course by Dr. E. J. Pratt, commences Dec. 2. Tickets now on sale.

Schedule For Week.

Monday, 4.30—Intermediate Gymnasium. 7.30—Quaker Oats Club. 7.30-8.00—Y Elementary basketball practice. 8.00—Elementary gymnasium.

Tuesday, 10.00—Ladies' gymnasium. 4.00—Elocution lessons. 4.30—Cooking class. 6.30-7.30—De Laval basketball practice. 7.30-8.00—Y Seniors basketball practice. 7.30—Basketry class. 8.00—Advanced gymnasium class. 9.00—Leaders' corps.

Wednesday, 4.30—Babies' rythmetic class. 4.30—Special junior dancing class. 6.30-7—Brintons basketball practice. 7.30—Basketry class. 7.30—Wohelo Club. 7.30—Badminton Club meeting. 8.30—Badminton.

Thursday, 6.00-7.00—C.G.E. basketball practice. 7.00—Senior dancing. 8.00—Ladies' gymnasium. 8.00—Old Country Club.

Friday, 4.15—Senior school girls' gymnasium. 4.30—Pollyanna Club. 7.00—Intermediate dancing. 8.00—Open practice games for all basketball teams.

Saturday, 9.30—Junior gymnasium. 10.15—Story hour. 10.45—Babies' gymnasium. 2.00—Ever-Bright and Sunshine Clubs. 3.00-4.00—Canadian Woollens basketball practice. 4.30—Badminton. 1d-120-3571

The Gift Worth While
A Beautiful Chime Clock

THE MOST WONDERFUL GIFT for the home is a beautiful CHIME CLOCK. Here is a Gift that is most useful and ornamental. These Clocks are in different styles, with 8-Day Guaranteed Movements, and strike every 15 minutes, also at the hours, on sweet-sounding Westminster Gong Rods.

The Cases can be had to match any Furniture: Walnut, Oak, or Mahogany. If you are thinking of a Clock, let us put one aside for you for Christmas.

Our Prices are very moderate, and range from $25.00, $33.00, $45.00 and up.

Ask about our Easy Payment Plan!

WARNE BROS.
DIAMOND HALL
'PHONE 380

LIGHTHOUSE NAN

Will be given at the Stewart Hall, Tuesday evening, November 22nd, under the auspices of the Ladies of Stewart Hall United Church. Tickets 35c and 20c. 1d, 120, 3566

STAR OF BETHLEHEM, L.O.B.A.

Regular Meeting, Tuesday, November 22nd. Second Degree and Election of Officers. Notice opening at 7 p.m.—W. M. Tait. 2d-122-3577

FOWL SUPPER.

Annual Fowl Supper of L. O. L. No. 50 will be held on Tuesday evening, Nov. 29th, in Victoria Hall, George Street. 2d-21-3576

MR. S. W. BENNER

Will give an address in Gospel Hall to-morrow night. A most interesting and timely subject. All are invited. 1d-120-3575.

SLIM'S GARAGE,

182 Hunter street. Repairs to all cars. Oils, grease and accessories. Service that satisfies. 2d-121-1678.

A CORRECTION.

In an advertisement appearing in Friday's issue of the Examiner of P. H. Smedmor, the price of a Baldwin Standard Speaker, $35.00. This should have read $25.00. We regret this error.

MALE VOICE CHOIR.

Members of the Male Voice Choir are reminded of the rehearsal to be held this (Monday) evening, instead of to-morrow night, in the Conservatory of Music at 8 o'clock. A full attendance is requested in view of the Choir's concert on Friday week.

CARD OF THANKS.

Mrs. Mary Garvey and family, of Douro, wish to extend thanks for the many kindnesses and spiritual offerings and for the sympathy so freely extended to them during their recent bereavement.

AROUND THE CITY.

The anniversary of the re-dedication of St. Peter's Cathedral will be held on next Sunday, when a Solemn Pontifical High Mass will be offered up by His Lordship, Bishop O'Brien, at half-past ten o'clock.

On Saturday the engine of the Lakefield passenger train was derailed at the corner of Bethune and McDonnel Streets. This was the fourth derailment on this line in eight days, three occurring on the tracks in this city and one at Lakefield.

There was a chimney fire at 247 Simcoe Street at 11.2 on Saturday morning. It was extinguished by the Fire Department.

BAILIEBORO NEWS.

BAILIEBORO, Nov. 21.—Mr. Wilbur Barnard is spending a fortnight's hunting vacation in Ewan district.

Mr. George Fletcher has returned home after a two-month trip in the Western Provinces, and has again opened his business.

Mr. Aylmer Dawson too ka motor trip to the North Country on Sunday.

Mr. and Mrs. Norman Thompson were visitors to the Royal Winter Fair last week.

Geddes Harper spent Sunday last the guest of his parents previous to going on a hunting trip through the north country.

DISTRICT CHURCHES

ST. THOMAS', MILLBROOK.

MILLBROOK, November 21. — Rev. W. N. Bell-Smith of Toronto, representing the Lord's Day Alliance, preached in St. Thomas' Church on Sunday evening, setting forth in a clear and forcible manner the necessity and importance of the work of this organization.

Rev. P. C. Howard read the lessons and prayers, the rector's health not being sufficiently good to permit him being present at both morning and evening worship.

Rev. Mr. Smith chose most appropriately the text, "Remember the Sabbath day to keep it holy," developing the thought that we should look upon Sunday not as a day of prohibitions, but of obligations and privileges; not emphasizing the negative but the positive side of its joys and opportunities.

"Sabbaths properly observed are to time what the mountains are to the earth, eminences from which we may survey glorious prospects with the world beneath our feet."

"And God blessed the seventh day and hallowed it," hence to "desecrate the Lord's day is a suicidal act to the Sabbath-breaker, and the example is so corrupting to children that they soon outrage parental authority; for in nothing are the restraints of the Sabbath more needful than in maintaining family government."

Declaring that he admired the Americans, the speaker went on to say that their ideals are different to ours, and to point out that on the other side of the line they have no Federal law compelling the keeping of the Sababth; this has a reflex influence on Canada, because we have American business interests investing capital here; we have American tourists in large numbers, and we have citizens who have come to us from the States.

The Lord's Day Alliance has an uphill task, for there are many interests opposide to it, and the ideal it stands for; only by eternal vigilance can the proper observance of God's day be retained. Several concrete instances were given of the opposition, and the plans which the Alliance meets and must fight against.

By prayer, by a definite interest in the cause, and by financial assistance all those who, as good citizens, and as Christians, desire to have the command of the text permanently observed as an integral part of our national life, may materially help.

"There is no one duty on which so much good depends, as the keeping of the Sabbath and reverencing God's sanctuary; and of course the neglect of no other duty can be so fatal to good morals and to national prosperity as the neglect of this."

A special offering was asked for, envelopes being distributed, and apparently a fairly generous response was made. The claims of the Alliance will be presented in the other churches of the community at a later date this winter.

BLACKHEADS

Blackheads go quickly by a simple method that just dissolves them. Get two ounces of peroxine powder from your druggist, rub this with a hot, wet cloth briskly over the blackheads—and you will wonder where they have gone.

LATE WANT ADS.

ONE GURNEY "AIR BLAST" Heater, with Pipes, splendid condition. Apply 220 Monaghan Road. 3d-122-3702A

FOR SALE—NEW FUR FABRIC Coat, Fur-trimmed, Misses' size; attractive model. Will sell cheap. Telephone 525W, or call at 272 Park Street North. 3d-122-3703A

JUMPY NERVES!!!

cause worry, sleeplessness, and the "blues." Get rid of these nervous disorders now! Ask your druggist for—

DR. MILES' NERVINE GUARANTEED

For Sale by The Rexall Drug Stores.

SETTEE PRESENTED LAKEFIELD COUPLE

Mr. and Mrs. S. E. White Receive Gifts From Church People.

LAKEFIELD, Nov. 19. — A social evening was held in the parish hall of St. John's church on Tuesday evening to extend congratulations to Mr. and Mrs. S. E. White on their marriage which took place recently and in a tangible way to express the felicitations of St. John's parish. In spite of the inclement weather which prevented a number of the older members of the parish from attending, between 50 and 60 assembled for a social hour. Rev. W. J. Creighton, M. A., in his happiest vein, extended the good wishes of the Parish of St. John's to the happy couple who have both been so faithful to the church, and so generous in its service. Mr. White has served as warden for several years and has never failed to render loyal service to both rector and parish, and Mrs. White has been a member of the choir for nineteen years, and also an efficient worker in several of the church organizations.

Messrs. W. S. Remnant and M. C. Hampton, carried in a handsome wicker settee, which was presented to Mr. and Mrs. White as a token of regard and remembrance from the parish by Mr. Creighton, and Mrs. J. W. Todd, organist of the church, presented a white gold flexible bracelet set with saphires and brilliants to Mrs. White from the choir, who joined with the good wishes already expressed.

A committee composed of members of the A.Y.P.A., the Chancel Guild, and the W. A. served refreshments, and a pleasant evening was brought to a close.

The only guests outside the parish of St. John's, were Mr. and Mrs. S. S. Spence, who have been for years the kind neighbors of the parish hall, and who have a broad conception of the meaning of the word "neighbor" as they have assised many times at parish festivities.

A.Y.P.A. Party.

At the regular meeting of the A.Y.P.A. on Monday evening, Nov. 14th, held in the parish hall, a rather unique celebration was marked: it was the birthday of both the rector (Rev. W. J. Creighton) and the president of the branch (Mr. W. Chappell).

After the regular business had been arranged progressive euchre was played and a pleasant evening spent. Refreshments were served at one long table with the members seated, family fashion, about it. The cake contained beside the usual ingredients, a couple of buttons, a cent a five cent piece, a ring and a thimble, which were the cause of much merriment as they were discovered by various members of the association. Prizes for euchre were won by Miss Odell Watson and Mr. W. Hamblin. Mrs. Mahood and Mr. Stenner won the consolation prizes.

The hunters are back once more and only the memory remains of what proved to be a fair season.

The Payne party report their full complement of deer, and a good time, in the Pakesley district. The Gibson-Wannamaker party had good luck also in the same district. The Strickland-Charlton party who were north of Apsley did not fare so well. The Nicholls party at Eagle Lake, got three deer.

TRENT RIVER NEWS.

TRENT RIVER, Nov. 21.—Mr. Herbert Rose brought home a fine deer from the North country this week.

Mr. Faulkner is having the verandah of his cottage closed in with storm shutters Mr. James Paget has the job.

Mr. Dafoe is moving his family from Mr. Dafoe is moving his family from Mr. H. B. Wood's farm this week and intends residing in Havelock.

Mr. and Mrs. Harry Rose returned to Toronto, Wednesday, from spending a week at "Ye Olde Mill."

The regular November meeting of Seymour West Women's Institute was held at Mrs. George Longmuir's. Arrangements were made to pack the box for the Children's Shelter. The report of the convention at Belleville was given by Mrs. Charles McArthur and Mrs. Ernest Fairman.

The Seymour West Women's Institute is planning to hold a home cooking sale in the sample rooms, Bridge Street, Campbellford, in the near future.

Discussion is under way regarding electricity from the Hydro Electric Power Commission. A great number

STIRLING NEWS

STIRLING, Nov. 21. — The Ladies' Lawn Bowling Club held a very successful card party in the agricultural rooms on Wednesday evening, Nov. 16th.

The guests were received at the door by the president, Mrs. Roswell Coulter.

The room was tastefully decorated with flags and the tables gleamed with silver baskets and vases of flowers.

Nine tables of 500 were played.

The committee in charge of party consisted of Mrs. Will Whitty, Mrs. R. Coulter Mrs. Wallie Wright. In charge of lunch, Mrs. Dr. Potts, Mrs. H. C. Martin, Mrs. Annie Bailey. Prizes were won by (1) Mrs. Roger Meikiejohn; (2) Mrs. B. Belshaw. Gentlemen: (1) Rev. Mr. Byers; (2) A. G. Mackenzie.

Proceeds of evening were $20.00.

The games of soft ball in the rink are creating a great deal of interest. When the hockey season commences everyone will be familiar with the road to the arena.

Mrs. Clifford Hatton, Betty and Bobbie spent the week end with Mr. L. Meiklejohn.

MARRIAGE.

JACKSON—MARKHAM.—On Saturday, November 12th, 1927, in Toledo, Frances Markham, to James E. (Ted) Jackson, son of Mr. and Mrs. J. Jackson, Peterborough. The young couple will reside in Detroit.

WEDDING BELLS

JAY—CAIRNS.

A quiet but pretty wedding took place at eight o'clock this morning, in the Church of the Sacred Heart, when Christopher Jay, son of Mr. and Mrs. H. C. Jay, 258 Aylmer Street, was united in the holy bonds of matrimony to Mary Monica, daughter of Mr. and Mrs. J. Cairns, 275 Prince Street. The ceremony was performed by Rev. C. Moloney. During the progress of the nuptial mass Mrs. H. LaPlante sang an "Ave Maria," with organ music played by Harold Armstrong.

The bride wore a lovely dress of crabapple shade flat silk crepe, with hat to match, and carried a bouquet of Ophelia roses. The bridesmaid, Miss Violet Creighton, wore tangerine flat silk crepe, with hat to match, and carried a bouquet of yellow 'mums. Mr. Harry Griffin acted as best man.

After the ceremony a dainty wedding breakfast was served at the home of the bride's parents. Mr. and Mrs. Jay left on the afternoon train for a honeymoon trip to Toronto, St. Catharines, Niagara Falls, and Buffalo. On their return they will reside in Peterborough.

OBITUARY

EARL C. HATCH.

Word has been received of the death at Lancaster, Ont., of Earl C. Hatch, who for some time was a resident of this city. While residing here, the deceased occupied the position of advertising manager for Farm and Dairy magazine, severing his connection with this firm about a year ago to accept a similar position with the Consolidated Press at Montreal.

He was an active member of George Street United Church Men's Club, and a member of Royal Arthur Lodge A.F. & A.M.

The deceased leaves a sorrowing wife and one child, besides his mother and two sisters.

WALTER DYER

An impressive military funeral on Saturday marked the obsequies of the late Walter ("Dad") Dyer, 429 Chambers Street, who died at Nicholls Hospital, Wednesday evening after a short illness. The funeral services were under the auspices of the local branch of the Canadian Legion, and by 2 o'clock the hall at the Legion headquarters was filled to capacity by friends and former comrades in the World War. Service was conducted by Captain the Rev. R. C. Blagrave, D.D., Rector of St. John's Anglican Church, of which the deceased had been a faithful member.

Banks of beautiful flowers surrounded the coffin, which was draped by the Union Jack. At each side stood four silent sentinels with arms reversed. A reverential hush followed the appropriate address by the chaplain.

A profound silence pervaded George Street as the funeral cortege proceeded to the Little Lake Cemetery, led by the Peterborough Rangers' Band, augmented by the Salvation Army Band, playing the Dead March. A number of the representatives of the city militia units and members of the Legion followed and a long line of automobiles completed the procession. The bearers were six bandsmen of Peterborough military bands.

At the grave three volleys were fired by the firing party, which comprised by members of the Peterborough Rangers and the 4th Battalion C.M.G.C., in charge of Sergeant J. Gaskell. The Last Post was sounded and the Reveille.

There were many beautiful floral offerings, including a pillow from the family; harp from the members, Peterborough Rangers' Band; harp from the Musicians' Union, No. 191; gates ajar from the Polishing Dept. Lock Works.

Wreaths from the Employees Peterborough Lock Works; C.G.E Porcelain Dept.; Standard Bread Co., Ottawa; De Laval Co.; Buffing and Plating Dept., Westclox Co.; Officers, Non-Coms and Men of the Peterborough Rangers; Officers and Members of the Canadian Legion No. 52; Salvation Army Band; Warrant Officers and Sergts. Peterborough Rangers; Employees of the Turning Dept., Art in Buttons Co., Rochester

PETERBOROUGH DISTRICT
A. F. & A. M.

The M. W. the Honourable John S. Martin, Grand Master of the Grand Lodge of Canada in the Province of Ontario, will visit Peterborough District on

TUESDAY EVENING, NOV. 22

All members are invited to meet him in the Lodge Room (Masonic Clothing) at 7.30 p.m., or in the Hall of the Canadian Legion, Murray Street, at 8 p.m.

W. R. MORRIS, D.D.G.M.
2d-120-3549

SAWS FILED AND SET
Clipper Plates Sharpened.
WM. TAYLOR,
221 Hunter Street West.
D1,W,F

CARD PARTY
At St. Alphonsus Lyceum, Monday Evening, November 21st.
6 Good Prizes, including Door Prize.
Cards at 8.30; Music at 9.30.
2d-120-3557

W. GORDON HALL
Electrical Contractor
'PHONE 1403-W.

Because you think your eyes are right: Because you think your glasses are right, is no proof that they ARE right.
M. J. ROCHE, Opt.
Eyesight.
188 Charlotte St. Phone 627

SAVE
A TON OF COAL
Have your Windows and Doors made tight with CHAMBERLIN METAL WEATHERSTRIP.
Stop draughts and retain your heat. We install it. Estimates Free.
J. H. VANCE
773 Aylmer Street. 'Phone 1292
10d-14,16,18,21,23,26,30,3,7,10-3462

CHRISTMAS GIFTS!

Using our connection with the Large Agents and Importers in Toronto, Montreal, and New York, we are gathering the Greatest Values in Gift Merchandise ever shown in Peterborough. Call in!

SPECIAL! Perfume in Fancy Bottle. Nicely Boxed. Worth 75c 39c

'PHONE 274 **BORLAND'S DRUG STORE**
228 Charlotte Street, only 4 doors from Aylmer
WE DELIVER IN A HURRY. PHONE US

IN POLICE COURT.

Reckless driving, when the streets are icy, will not be tolerated by His Worship Magistrate Langley. This morning a local man pleaded guilty to a charge of reckless driving, and he was fined $25.00 and costs, and will have his driver's license suspended for one month.

DAIRYING
is the most important Live Stock Industry in Canada To-day. So make your Bank Account Grow by Feeding
Quaker Dairy Ration
To your Milking Herd.
Sold by
FRANK H. DAWSON
Wholesale and Retail
FLOUR — SEED — FEED — GRAIN
380 Water Street Phone 55

ENTERTAINMENT

PRESENTED IN GEORGE STREET SUNDAY SCHOOL AUDITORIUM, TUESDAY, NOV. 22, BY SENIOR CLUB

1. Opening Chorus.....By the Club
2. "Love and Nervousness".....A Coon Dialogue
3. "Tea For Two,"....Miss Greta LeBarr and Mr. Harold Snelgrove With Assistants
4. A Monologue.
5. Elizabeth's Young Man.....A Playlet
6. "I'm Not All There".....Comic Song
7. "Indian Love Call," in Costume.....Miss Daisy Murray and Mr. A. V. Lillow
8. "The Whole Truth".....A Comedy
9. Finale.....By the Club

EVERYBODY COME, 25c and 15c

AUCTION SALE
Walnut Furniture
November 23-24
AT THE HOME OF THE LATE D. J. LUNDY,
236 BURNHAM STREET

The Entire Furniture will be sold on First Day, commencing 1.30 p.m. Second Day we will sell China, Silverware, Bedding, Linen, Bric-a-brac, Garden Tools, etc. Parties wishing to inspect same before sale may do so on Monday afternoon, November 21st.

W. J. HANCOCK, AUCTIONEER
2d, 120, 3540

IT'S CONFIDENCE THAT DOES IT

2 Day Specials
TUESDAY AND WEDNESDAY

STRICTLY FRESH **EGGS (Extras) doz. 57c**

CLIFFMUIR EGGS, Fresh Daily.		Potatoes, Peck	29c
Roman Meal, Pkg.	29c	Jelly Powders, 6 for	25c
Beekist Honey, 10 Lb. Pail	$1.25	Marmalade, No. 4 Tin,	49c
Hothouse Tomatoes, Lb.	35c	Grape Jelly, 1 Lb. Jar	25c
Tolman Sweet Apples, Peck	35c	Large Chipso, Pkg.	21c
		Classic Cleanser, 4 for	25c
		Libby's Pork and Beans, 2 Tins	21c

Muffets, 2 Pkgs. 25c

Sani-Flush, Tin	29c	Fancy Seedless Raisins, 2 Lbs.	29c
Infants' Delight Soap, 4 for	25c	Sultanas, Choice, Lb.	23c
Slick, 2 Tins	25c	Walnuts, Broken, Lb.	59c
Brown Sugar, 4 Lbs.	25c	Almonds, Shelled, Lb.,	65c
Queen's Gravy Salt, Pkg.	9c	Currants, Filatros, Lb.	17c
Puffed Seeded Raisins, 2 Lbs.	29c	Figs, 2 Lbs.	19c
Sultanas, Fancy, Lb.	25c	Dates, Fancy, 2 Lbs.	23c
		Mincemeat, especially good, Lb.	21c

WE DELIVER GROCERY ORDERS FREE.

Porter S. White Co.
Phones 1960, 2960, 2966 GROCETERIAS 332 GEORGE, 346 CHARLOTTE, 150 PARK N.

Away to a Good Start!

C. B. ROUTLEY'S

ROUSING RECORD-BREAKING

RETIRING SALE

No past achievement of our own can compare with it. The attendance of enthusiastic buyers on Saturday was without a parallel—customers could hardly move in the crowds, and our sales-people were tested to their utmost capacity. We apologize to those of our friends whom we were unable to wait on properly, and send out our grateful thanks for the splendid response to the opening day of our retiring sale.

Extra help will be engaged from time to time as the sale progresses.

Tomorrow Will Be Another Record Day

Come early in the morning if possible, and relieve the afternoon crowds.

This $40,000 Stock Must Go!

Profits sacrificed in every department of the big store. GIFTS will be no problem this Xmas—gather them early during this sale. Alluring prices on all our high-class goods, such as:—

FANCY GOODS	SILVERWARE	GIFT GOODS
WALLPAPER	MURESCO	ALABASTINE
DINNER SETS	MOULDINGS	BRUSHES
TEA SETS	WINDOW BLINDS	TRUNKS
CROCKERY	PAINTS	VARNISHES

If you are sceptical, come TO-MORROW, and come prepared to buy at

ROUTLEY'S RETIRING SALE
341 GEORGE STREET

HOME EDITION

The Evening Examiner

IF IT WILL HELP PETERBOROUGH AND DISTRICT, THE EXAMINER IS FOR IT.

PROBABILITIES
Fresh southerly winds, cloudy and mild, with showers. Wednesday: Moderate winds, cloudy, stationary or lower temperature.

VOL. LX., No. 120 — PETERBOROUGH, TUESDAY, NOVEMBER 22, 1927 — PRICE THREE CENTS

GOLD SMUGGLED FROM MINES TOTALS $200,000 IN MONTH

Trial of Eight Men Causes Intense Interest in Mining District.

A TON A YEAR.

President of Hollinger Consolidated Tells Impressions of Systematic Thieving.

COCHRANE, Nov. 22 (Canadian Press).—More than two hundred thousand dollars in gold was smuggled from Hollinger Mine by high graders in one month, declared Noah Timmins, President of Hollinger Consolidated, before the opening of the trial here today of eight men charged with having ore illegally in their possession. Intense interest prevails throughout the Northern Ontario and Quebec mining district in the cases. Depredations have been going on for years, Mr. Timmins said, but recently they have been increasing and are "undoubtedly robbing shareholders of the mines of more than a ton of gold ore a year," he estimated. In Quebec the gold is usually mixed with copper and an elaborate process is necessary to separate it; but in Ontario, the gold is usually almost pure and easy to carry away. Mr. Timmins intimated that private and official police were not encouraged in their efforts by the sentences given to offenders they captured.

CONFER WITH LABOR MEMBERS

Miners' Deputation Discuss Plans For Presenting Petition to Baldwin.

WILL MEET CABINET.

LONDON, Nov. 22.—(A.P.)—A deputation of fifty of the miners who marched from Wales to lay their unemployment plight before parliament held a consultation yesterday afternoon in a large parliament committee room with a small number of labor members of the house of commons.

The deputation was under the guidance of A. J. Cook, secretary of the British Miners' Federation, who organized the march. Plans for presenting a petition to Premier Baldwin personally were discussed at the meeting.

After the consultation Cook said arrangements to meet Premier Baldwin and the ministers of health and labor were left in the hands of the labor members from South Wales who hope to complete them by Wednesday or Thursday.

The remainder of the 250 demonstrators who survived the 200 mile march spent yesterday resting and in being feasted by friends, who listened to accounts of their long hike from Wales. They are quartered in the Bethnal green community in London's east end. The Bethnal Green town council is Socialist and saw to it that most of the little army found hospitality and entertainment.

POULTRYMEN SEE PICTURES

World's Poultry Congress Movies Exhibited at Meeting of Association.

QUESTIONS ANSWERED.

Two motion picture films were shown last night to the members of the Peterborough Poultry Association by F. Walsh, special demonstrator for the Quaker Oats' Ful-'O-Pep Poultry Food. F. H. Dawson, president of the Association, had charge of the meeting.

The first picture illustrated the latest methods of feeding, housing and caring for poultry. Several reels were then shown depicting the scenes of most interest at the World's Poultry Congress at Ottawa. Prize winning birds were featured.

Following this part of the program Mr. Walsh held an open session and answered questions that were puzzling certain poultrymen. In this way a great many practical and valuable hints on the proper methods of raising poultry were learned. Special attention was devoted to the best ways of breeding.

Wharf Workers Strike Against Overtime

MELBOURNE, Australia, Nov. 22 (Canadian Press Cable via Reuter's).—Following the decision of the Waterside Workers' Federation to strike against overtime, work ceased on the Melbourne wharves at 5 o'clock Sunday evening. Overseas vessels affected by the strike include the Peninsular liner Mooltan, and the Orient liner Oronsay. The former was due to sail for London at noon yesterday but was held up several hours. The Oronsay planned to sail for Sydney last evening whether her cargo had been discharged or not.

Steamship owners declare the Waterside Workers are violating the award of the Industrial Arbitration Court following the last strike. The Waterside Workers declare the strike is the result of the conditions laid down by the presiding judge in connection with the hearing of their claim before the Arbitration Court.

JAIL AND LASH FOR HOLD-UPS

John Walker Sentenced On Several Robbery and Assault Charges.

TWENTY STROKES.

TORONTO, Nov. 22. — (Canadian Press.)— A total of sixteen years in Portsmouth penitentiary and twenty strokes of the lash, was the punishment meted out by Magistrate Edmund Jones in police court to-day to John Walker, who pleaded guilty to two charges of robbery while armed and to three charges of theft of automobiles.

The sentences were ten years and lashes for the robberies and two years on each of the three automobile stealing counts, to run concurrently. Walker had been arrested yesterday in connection with the recent hold-up of the Campbellville, Ont., branch of the Bank of Nova Scotia, robberies from summer cottages north of Toronto, hold-ups of two Toronto stores and assaults on county constable, in all of which the police asserted he was implicated.

FIRE DAMAGES LINDSAY HOTEL

Guests Have Considerable Difficulty in Escaping Through Smoke.

CAUSE UNKNOWN.

LINDSAY, Ont., Nov. 22.—(Canadian Press.)—Fire in the Elsmure Hotel did considerable damage yesterday. The guests had difficulty in escaping through the smoke, but the fire was soon extinguished. The cause is unknown.

HUNTING FATALITY MARKS FIRST DAY

Two Men Reported Shot in Manitoba—One Fatally.

WINNIPEG, Nov. 22 (Canadian Press).—The big game season opened in Manitoba yesterday, and today Provincial Police officers were investigating the report of a fatality in the woods near Boblin, Manitoba. James Davidson, of Boulton, Man., is alleged to have accidentally shot and killed a man named McArthur. The same shot is reported to have wounded McArthur's cousin, whose name has not been ascertained. The cousin, meagre reports said, was not badly injured.

EARTHQUAKE RECORDED.

Toronto Observatory Seismograph Writes Story of Two Hour Shake.

TORONTO, Nov. 22 (Canadian Press).—A fairly large long distance earthquake was recorded yesterday on the seismograph of Toronto observatory. The first wave arrived at six hours, 25 minutes, 20 seconds p.m. and the maximum earth movement was recorded at seven p.m. The record lasted for two hours.

Blue Geese Feed At Miner's Farm

KINGSVILLE, Ont., Nov. 22.—(Canadian Press).—Jack Miner is used to the annual visits to his sanctuary here of flocks of Canada geese in the spring and fall migrations, but at present he has some unusual visitors. These are blue geese which this year have changed their usual migratory route, which is generally far away from Kingsville. They have been feeding at the sanctuary daily since November 15 in company with the Canada geese.

GANGSTERS TRY TO SHOOT CHIEF IN CHICAGO WAR

Murder of Member of Gang Shows That Hostilities Have Begun.

POLICE AT WORK.

Motor Car Squads Given Machine Guns For Drive Against Gangs.

CHICAGO, Nov. 22 (Canadian Press).—The first victim of Chicago's new gang war was found shot to death in a doorway on the south side early today. The body was that of Frank Herbert, brother of "Big" Herbert, bodyguard of Joe Saltis, beer baron, recently acquitted of murder. Police believe Herbert died while trying to crawl to his home after becoming a target of rival gangsters.

That the war has begun is realized by the police of the city. An attempt was made against Chief O'Connor's life yesterday, and the finding of armed men loitering near detective headquarters brought a stern realization of the imminence of a gangland outbreak.

"It is God's mercy that no one has been slain in the last fortnight," was the exclamation of Chief O'Connor last night when he called together leaders of his roving motor car squads, 105 of them.

To these motor equipped officers he gave orders to shoot to kill when they should come upon known gangsters. His orders named gang leaders who have been regarded for years as backers of organized gambling, vice, and bootlegging. O'Connor told his aides to bring in these men, to beat them down if they murmured, and to kill them without mercy if they showed armed resistance.

"I don't care for Barney Bertsche, George Moran, or Al Capone," O'Connor said. "I want you to go and get them. There will be machine guns on the cars that go after them. We'll meet gangsters on equal terms. These gunmen are dangerous men and they'll be glad to kill you. I had to take a gun from one of them right in my office today. He meant to use it."

He explained that the gang war has started among the gangsters. Lombardo, Capone, and their gang are on one side. Barney Bertsche, George Moran, and the Aiello Brothers are on the other.

TRIBUTE PAID

Chamber of Commerce of Peterborough Praised by Washington Official.

A letter received by Frank G. Stinson, secretary of the Peterborough Chamber of Commerce, from Colvin B. Brown, of the Washington Chamber of Commerce, pays the following compliment to the local organization:

"All communities seem to be clamoring for factories, and it seems that Peterborough has been unusually successful along these lines. Let me congratulate you upon the recent acquisition of a branch of the Cosmic Crayon Company, of Bedford, England."

Coming as this does from a man who is in touch with many of the Chambers of Commerce throughout the United States and Canada, it is indicative of very high commendation. It is very gratifying to know that Peterborough has one of the best organized and aggressive Chambers of Commerce in the country.

RAYNOR ON BAIL.

Ill Health Releases Bankrupt Auto Dealer From Picton Jail.

BELLEVILLE, Ont., Nov. 22. Canadian Press. — R. H. Raynor bankrupt auto dealer, who has been confined in Picton jail for the past three months, was admitted to bail to-day by Judge Deroche of Belleville. D. E. Ward appeared for Raynor and Crown Attorney Allison for the prosecution.

All parties concurred in the bail which was given on the grounds of ill-health. The bail was set at $75,000 cash, for which seventeen prominent men in Prince Edward county gave their bonds, ranging from three to ten thousand dollars.

Mr. Raynor was released from confinement and proceeded at once to his home.

APPOINTED CHAPLAIN

New K. of C. Chaplain for Ontario.

OTTAWA, Ont., November 22 (Canadian Press). — Right Rev. M. J. O'Brien, Bishop of Peterborough, Ont., is the new chaplain for Ontario of the Knights of Columbus. He succeeds Right Rev. M. J. Fallon, Bishop of London, who recently resigned after sixteen years' incumbency of the office—a period marked by an increase of membership in Ontario of from 4,000 to 18,000 and wonderful prosperity generally. This announcement was made here yesterday by T. E. Brown, state secretary.

Bishop O'Brien was born in Peterborough, and received his early education there, and Peterborough has been the centre of his clerical activities, except for a few years spent at the Grand Seminary in Montreal and two years in Rome, where he obtained his degree of Doctor of Divinity.

After his ordination in 1897 he was attached to the Peterborough Cathedral till 1909, when he became the first pastor of the Sacred Heart Church in that city. On the death of Bishop O'Connor, he was chosen to succeed him, and his consecration took place in 1913.

BELGIAN SUCCUMBS TO KNIFE WOUND

Fellow Countryman at Sarnia Held—Self-Defence Claimed.

SARNIA, Ont., November 22. — Jean van Hoff, aged 39, a Belgian, who was admitted to the Sarnia General Hospital early last week with a knife wound in his body, died late on Sunday from the effects of the wound, from which at first it was thought he would make recovery.

Alidor Buyse, a fellow-countryman, is held in the Lambton County Jail on a charge of doing bodily harm, and it is probable that the charge may be amended to a more serious form, following the inquest into van Hoff's death, which will be held on Thursday evening. Buyse was arrested by High County Constable R. J. Whiting on Friday night, when a serious turn in van Hoff's condition was reported. A quarrel occurred at van Hoff's home in Plympton Township, on Sunday night of last week, and it is alleged that van Hoff threatened Buyse and other guests at his home with an axe, and that Buyse used the knife in self-defence. It is also alleged that members of the party had been drinking.

Chamberlain Plans New Air "Flivver" Produce Plane of "Fool Proof" Type

NEW YORK, Nov. 22.—Clarence Chamberlin, who holds the long-distance flying record by his hop from New York to Germany with Charles A. Levine, will begin in a few weeks the manufacture of light airplanes, as nearly "fool-proof" as he can make them. Chamberlin has been experimenting for some time with a light plane which will take off in sixty feet and land at from ten to fifteen miles an hour, a plane which is almost stall-proof and which, as a result, can be floated down to the ground even by an inexperienced pilot.

A company is being formed, probably under the name of the Chamberlin Aeronautical Corporation, to build the planes, and at first they will be constructed somewhere near New York. They will sell at first at about $2,500, and the purchase price will include flying lessons. Chamberlin says the purchaser of an airplane should be taught to fly just as the purchaser of an automobilee is taught to drive.

The "fool-proof" plane will be a monoplane with a wing spread of about thirty feet, a large enough wing so that it will reduce the wing loading on a light plane and give the ship the characteristics which he wishes it to have. It will really be a flying flivver, and he hopes to have a large enough production so that he can get the price down to $1,200 or $1,500. The motor will be a 75-horespower, light, air-cooled motor of foreign design, for the American rights of which he is now negotiating. There is no plane of this type in the United States.

Chamberlin feels that many of his customers will be boys now growing up, who are taking naturally to the air. He told of an 11-year-old boy he took up a few days ago who handled the controls and did turns and banks in a few minutes of flying practice.

He revealed yesterday that the United States not only did not give him a medal or other recognition for his long flight, but actually taxed him about $100 for the medals he received from foreign countries.

Drunks Go on Diet Of Bread and Water

SYDNEY, Nebraska, Nov. 22.—(United Press).—Nebraska's bread and water punishment for liquor law violators has been revived.

Ralph Simpson and N. J. Griffith must spend half their sixty days' sentences on the bread and water diet. Judge Elmer Kahl has decreed. They were sentenced for drunkenness.

"These men are habitual offenders," Judge Kahl explained. Simpson and Griffith will be served the bread and water in alternate weeks of their imprisonment.

SOLDIERS HOLD STRIKE AREA OF COLORADO

National Guardsmen Take Control of Mine District After Clash.

UNDER MARTIAL LAW.

Killing of Four Strikers During Attack On Mine Property Causes This Step.

DENVER, Colo., Nov. 22.—(A.P.)—National guardsmen were in control last night of Northern Colorado's strike-ridden coal fields where four strikers were killed and 20 wounded yesterday in the first open hostilities since the strike was called five weeks ago by Industrial Workers of the World.

Gunfire from the barrels of weapons held by 20 officers blazed into the ranks of 500 unrushing pickets who stormed the Columbine Mine, in Weld county, the only mine still operating in the northern fields. Of the wounded brought down by the hail of bullets, four were not expected to recover.

Soon after the smoke had cleared, five companies of infantry, two troops of cavalry, two armored tanks and a medical detachment of the Colorado National Guard were on their way to the scene. Guardsmen took charge of the situation and were declared by state officials to have the same jurisdiction as under martial law.

Governor W. H. Adams issued an executive order declaring a state of riot and insurrection in Weld and Boulder counties and he cloaked Adjutant General Paul P. Newlon with full powers to proceed as he saw fit to command the situation.

Reports from State's representatives, describing the skirmish at the Columbine, declared the strikers opened fire on the gate to the mine property at dawn and began an advance. Louis N. Scharff, chief of the state law enforcement department, in command of 20 state policemen, gave the order to disperse.

The advance of the strikers continued and hand to hand combat followed, officers using their guns for clubs, while the strikers hurled rocks, sticks and knives. Overwhelmed by the larger force, Scherff called his men together and formed a line in front of the mine gates. The order to halt again was given and two warning shots were fired over the heads of the strikers.

Failing to heed the warning, the strikers swept toward the property and Scherff sounded the order:

"Fire."

A hail of bullets felled the ranks of the pickets and the advance was stopped.

COUNTY TEAM IS PLACED 17TH

Young Stock Judges From Peterborough Make Good Showing.

LOSE ON REASONS.

Peterborough County was again represented this year in the junior farmers' live stock judging competition at the Royal Winter Fair, Toronto. In the strongest competition that has yet been held, there being 32 county teams, the Peterborough team secured 17th place. The members of the team were as follows: Edgar Clarke, R. R. No. 2, Norwood; Clarence Robertson, Keene; Clarence Mann, R. R. No. 4, Peterborough.

C. A. Robertson of Keene did particularly good work. He secured 20th place among over 100 competitors, was high man in dairy cattle, and tied with a member of the O.A.C. judging team for the E. H. Stonehouse Memorial Trophy for dairy cattle.

Considering the fact that Peterborough County boys have not been entering for as many of the other counties, the coach, J. B. Nelson, is well pleased with the way the boys did. Their placings were as good as many of the winning counties, but they fell down a little on reasons.

Henry Stewart Dies After Auto Accident On Hunter Street

Elderly City Resident Struck By Taxi at Sheridan Street Intersection in the Mist Last Night—Coroner Has Not Decided On Inquest.

POLICE SAY HE STEPPED BACK INTO PATH OF CAR WHICH WAS BEING DRIVEN

Injured Man Attended By Dr. J. M. McCulloch, Who Withholds Statement Until Official Inquiry—Death Occurred Just Before Noon To-day.

Henry Stewart, 406 Sheridan Street, an elderly man, died this morning as a result of injuries received last night, when he was knocked down by a car owned by H. Stinson's taxi service, and driven by Clayton Greatrix.

The accident occurred about 7.30, at which time, because of mist, visibility was poor. The aged man, according to the evidence of by-standers, given to the police, started to cross Hunter Street at the end of Sheridan Street. He was clear of the car but, apparently becoming confused, he turned back and was struck down. The driver, who was proceeding slowly, stopped the car in about its own length, the police said.

Dr. J. M. McCulloch attended the injured man, and Police Constable John Naples investigated the accident. Coroner Dr. T. W. H. Young has not yet announced whether there will be an inquest. Dr. McCulloch refused to make a statement until the official inquiry is held.

Mr. Stewart was born in Hastings seventy-four years ago and came to this city eighteen years ago. For a number of years he conducted the Stewart House, better known as the Temperance House, on the south side of Hunter street, immediately opposite his residence.

Besides his widow, one son and two daughters survive. They are W. D. Stewart of Campbellville, Ont., Mrs. R. B. Carson of Toronto, and Miss Laura at home. Two sisters Mrs. Sarah Tudhope of Peterborough, and Miss Mary Stewart of Toronto, are also left.

Mr. Stewart was a devout member of St. Paul's Presbyterian church.

The funeral will take place on Thursday to Hastings, where interment will be made. The time of the services here and in Hastings will be announced later.

UNREST FELT IN RUMANIA

Foreign Capitals Buzzing With Rumors of Further Troubles.

ORDER STILL PREVAILS.

LONDON, November 22. — Ever since the acquittal of Mihail Manoilesau at Bucharest, where he was court martialled for alleged conspiracy in behalf of former Crown Prince Carol, foreign capitals have been buzzing with speculations and rumors of further troubles in Rumania.

The acquittal is regarded as a triumph for the Tsaranist or national peasants party, which advocates the recall of Carol. The congress of this party at Alba Julia was forbidden by premier Bratiano, but the executive committe of the party has met in secret session to discuss the overthrow of the Bratiano government.

Similar rumours of disturbances in Rumania have been current for a long time in connection with the Carol agitation, and are fostered by a press censorship imposed by the Rumanian government. Up to Saturday Associated Press despatches from Bucharest indicated that complete order in Rumania still prevailed.

Bratiano in Control.

Bratiano appears to have control of the situation. The peasants party, however, after the acquittal of Manoilesca, devoted its attention against the Bratiano regime, which the peasants maintain is leading the country to a dictatorship and national calamity.

The Tsarantists first tried to engineer cohesive coalition of the opposition parties and with this object called a conference of the party for Sunday. The government however prohibited such meeting and in an interview with the correspondent of the Associated Press M. Bartiano reiterated his determination to prevent any manifestation which threatens the constitution. He declared that his government possessed all necessary forces to govern alone and declared that under the precise terms of the constitution it was impossible for Carol to return.

Notwithstanding the government's order, the executive of the Peasants party held a secret meeting, and according to Vienna advices adopted a resolution in favor of using all parliamentary means to save the country, but, if "thwarted by illegal and arbitrary government action" would resort to what is vaguely described as "organizing Bourgeoise resistance." This in Vienna was regarded as tantamount to a declaration of rebellion.

Up to the present the attempts of the Tsaranists to form an alliance with the People's party, led by Former Premier Averescu are reported to have been ineffectual. Until some working agreement between the Opposition parties is attained Bratiano's position is considered safe according to the latest advices from Bucharest by way of Vienna. There is no indication of any disturbance of public order, but apparently Bratiano's supporters are talking about the need to impose martial law in order to counteract the opposition threats.

AROUND THE CITY.

At 11.59 yesterday morning, the fire department answered a call to 387 Mark Street where overheated pipes were giving trouble.

Workmen for the Utilities Commission were engaged this afternoon in adding to the moisture on George Street. One of the big mains was broken, and it was necessary to break through the pavement to make repairs.

DOURO RESIDENT DIES SUDDENLY

James Dalton Found Dead in Bed at Son's Home This Morning.

HAD NOT BEEN WELL.

DOURO, Nov. 22.—James Dalton, an aged resident of the township, was found dead in his bed at his son's residence this morning. Since the death of Mrs. Dalton last June it has been remarked that Mr. Dalton has been failing fast, although he had not complained of being ill. He lived with his son James on the family homestead. One other son and three daughters survive.

DAIRYMEN HERE VISITING PLANT

Members of Ontario Creamery Men's Association Are De Laval Guests.

TOUR OF FACTORY.

Coming by a special C. P. R. train, a host of the members of the Ontario Creamery Men's Association are stopping over in Peterborough for the day en route to Toronto where they will hold their annual convention tomorrow. They came here as guests of the DeLaval Dairy Supply Company and were transported to the Empress Hotel immediately upon their arrival, where they were entertained at luncheon.

Following the luncheon several brief addresses of welcome were made by City Clerk, S. R. Armstrong, in the absence of the Mayor; V. Eastwood, manager of the Royal Bank, and G. A. Gillespie, manager Peterboro Milk Products. W. R. Breyfogle, manager of the De Laval Company, acted as host, and after extending the official welcome of the Company, outlined the afternoon's program.

At the close of his remarks the visiting creamery men left by automobile for the De Laval plant. Before taking a tour of the factory, a panoramic photograph was taken of them, a print of which will be given to each visitor as a souvenir of the visit.

To-night they will all assemble at the Empress Hotel for a banquet.

SEIZED BONDS MAY BE LINKED IN OIL FRAUDS

Hint That Blackmer Securities May Be Traced To Fall.

NEW INQUIRY NEAR.

Oil Jury Decision Likely To Be Made Public This Week.

WASHINGTON, Nov. 22. — Despite the fact that straightening out the tangled threads of the Government investigation into charges of tampering with the Fall-Sinclair oil conspiracy jury is all that remains to be done, as the grand jury inquiry enters its fourth week, there is an evident feeling that more important developments will occur before this is concluded.

The inquisitors while holding a short session Saturday did not consider the jury tampering case. On Friday District Attorney Gordon explained to the members the laws which it is charged, were violated.

Blackmer Bonds Untraced.

Gordon was so busy with the case yesterday that he had not taken notice of suggestions that the $100,000 in first 3½ per cent. Liberty Loan bonds seized from H. M. Blackmer, a missing witness in the conspiracy hearing, might be of the same $3,000,000 the government traced to the Continental Trading Company, Ltd. The government alleged that $230,500 of the bonds reached Fall, then Secretary of the Interior, after he had leased Teapot Dome to Sinclair.

The bonds were seized yesterday by the government after Blackmer refused to return from Europe to testify regarding the Continental Company. The action was taken under the recently-passed Walsh act, which empowered the court to seize up to $100,000 of the property of the witness. The bonds were deposited by Blackmer's attorneys, who plan to test the constitutionality of the law.

New Inquiry Near.

Aside from the Grand Jury investigation the committee appointed by Justice Siddons to determine whether contempt of the court had been committed, was expected to begin its investigation this week. The committee is composed of John E. Laskey and James E. Easby-Smith.

A long statement was issued by Frank J. Hogan of Washington, who was counsel for Edward L. Doheny, found not guilty of conspiracy charges growing out of the leasing of the Elk Hills Naval Oil Reserve.

Hogan demanded a retraction from Representative Hamilton Fish, of New York, for a statement in a speech in which Hogan quoted Fish as having said in referring to Sinclair and Doheny:

"Not only have they attempted to rob but evidently they have tried to tamper with the jury, and if the word goes out that rich men who do these things can escape justice by these methods it will do more to undermine confidence in the government than all the vaporings of misguided men.

Denies Charge.

Reviewing the history of the Doheny trial, Hogan declared:

'The truth is there is no foundation whatever for your charge. There is no ground upon which to base even an insinuation of such a fact. There is no vestige of truth in it. There is no warrant for any man making such a statement at any time in any place regarding Mr. Doheny."

Hogan enclosed a letter from Owen J. Roberts, special government oil counsel, saying that there had never been any intimation of "jury tampering" in that trial.

WASHINGTON, November 22. — Action of the Grand Jury as the result of its investigation of the Fall-Sinclair jury-tampering will be known before Thanksgiving, one of Government counsel, who has been active in the inquiry, indicated yesterday afternoon. If indictments are returned as many as three offences may be charged, namely, intimidation of the jury, subornation of perjury, and conspiracy to obstruct justice. It is also possible that contempt proceedings may be under way before many days have passed.

District Attorney Gordon and Neil Burkinshaw, Assistant District Attorney, were busy with Court stenographers yesterday afternoon, and it was not denied that they were drafting a document which may be of vital importance in the investigation.

Twenty-two persons have been mentioned as having played a more or less prominent part in the alleged jury-tampering transaction. Of these nineteen are Burns Agency men, two of them William J. Burns and his son Sherman. The others include Harry F. Sinclair, Henry Mason Day, vice-president of the Sinclair Exploration Company, and Sheldon Clark, vice-president of the Sinclair Refining Company. The last two, the Government alleges, were "contact men" between Sinclair and the Burns Detective Agency.

MR. GEORGE M'KEE HOLDS FARM SALE

Stock and Implements of Cavan Farmer Bring Good Prices.

MOUNT PLEASANT, Nov. 22.—The sale of farm stock and implements, and grain and fodder on the farm in Cavan of Mr. George McKee, just west of Mount Pleasant, was well attended and the weather being fine, the articles being good, and under the managemnt of Mr. Morden of Emily, brought a good sum. Horses and cows and young cattle and every thing brought good prices. As Mr. McKee has rented his farm in Cavan and is moving to a small farm close to the city of Peterborough.

ERASMIC keeps the most delicate skin pearly clear and smooth as satin. It adds that delightful elusiveness to Milady's toilette . . . . . the embodiment of feminine charm!

PEERLESS ERASMIC The Dainty SOAP

25c. THE TABLET

ERASMIC PERFUMERS — LONDON & PARIS
Agents for Ont., Man., Sask., Alta., and B.C.:
M. E. F. KELLEY & CO., LTD. — TORONTO 207K

TORONTO CRIMINAL TAKEN AT NEWARK

Wanted For Capital Jewelry Company Robbery at Montreal.

NEWARK, N.J., November 22. — Associated Press. — Pleading with the police to conceal his identity from the Canadian authorities, Alex. Paul, who said he was a member of a reputable Toronto family, yesterday was held as the man who, with a woman companion and three other men, stole diamonds valued at $31,000 in a hold-up of the Capital Jewelry Company in Montreal last August. The police said that Paul confessed that crime as well as the hold-ups of four chain grocery stores with the woman accomplice here since his arrival from Canada.

The victims of his robberies here from whom he obtained several hundred dollars, identified Paul. Despite a severe grilling which produced a complete confession, Paul refused to reveal the identity of the woman.

"You have police for that work," he replied shortly to questions as to the woman's name. Police records picted her as "young, pretty and refined." Her raids with Paul in the city were conducted early in the morning, the woman cleaning out the cash registers while Paul bound the victims in a rear room.

Paul said that he received only $700 for the jewelry stolen in Montreal. He brought the woman here with him and failing to find a male confederate used her, according to his confession.

Paul was arrested last midnight, after an alleged attempted robbery of Charles Spormstein, a tailor, of 286 Sixteenth avenue. Police said he attempted to shoot the tailor but his revolver failed to fire. He was captured by Patrolman Shea after a struggle during which he again attempted to fire the weapon, the police said.

AIRMEN AWAITING REPAIRS TO PLANE

McIntosh and Hinkler Guests of Polish Officials During Stop.

WARSAW, Poland, Nov. 22.—(Canadian Press)—Capt. D. H. McIntosh and Bert Hinkler, the British airmen who made a forced descent in Southern Poland last week while on a non stop flight from England to India, are planning to remain in Poland until repairs can be made to their plane, the Princess Xenia, damaged in landing. The British airmen, who stayed at Lwow over the week end, are being entertained by Government officials.

FALLEN COMRADES HONORED BY UNIT

Officers of 38th Battalion, C. E. F., Hold Service of Remembrance.

OTTAWA, Nov. 22.—(Canadian Press).—The memorial chamber of the peace tower was the scene of a brief but impressive ceremony here on Saturday when the officers of the 38th battalion, C.E.F., Eastern Ontario regiment, held their reunion. They preceded their festivities by a service in memory of fallen comrades. Rev. H. I. Horsey, chaplain of the unit, conducted the service. Dinner was held later at the Chateau Laurier, at which were present Hon. J. L. Ralston, Minister of National Defence, Lieut. Col. H. H. Matthews, director of military intelligence, Major Willis O'Connor, A.D.C. to the Governor General, and a number of other distinguished guests.

WINNIPEG WHEAT

WINNIPEG, Nov. 22.—Reports of crop damage in the Argentine and moderate buying by exporting interests lent strength to the grain market here yesterday. Following an early advance of 1¾c, values reacted fractionally when profit-taking developed, net gains at the close ranging from ¾c to 1c.

The Canadian Pool was credited with the heaviest sales, although commission houses were fairly active throughout the session.

Excellent demand prevailed for barley, with this commodity advancing about 1½c in the November option. Germany was the most active buyer. The other coarse grains were dull.

Most Canadian Housewives use MAGIC BAKING POWDER to assure SUCCESSFUL BAKING

Made in Canada No Alum

E. W. GILLETT CO. LTD. TORONTO CAN.

LIGHTNING ARRESTER IS BADLY BURNED

Damage To Pole Done By Fire at Norwood Factory.

NORWOOD, Nov. 21.—On Wednesday night the lightning arrester attached to the transformer on the Hydro-Electric power line to H. G. Buck & Son's factory burned out. The fire alarm was sounded and several hurried to the spot. Superintendent Goden soon cut off the power. Later, he climbed the pole and cut out the arrester. One of the big poles was set on fire but this was soon put out by the use of the chemical engine. The damage amounted to about $25.

Anniversary services were held in the Baptist church on Sunday last. Two very splendid sermons were delivered by the Rev. Mr. Spencer of Lakefield. Special music by the choir added much to the services which were very largely attended. The church was very beautifully decorated about the altar with fruits, vegetables, and flowers.

On Monday night the ladies of the church held a very successful fowl supper in the Sunday School room. This was followed by a program which consisted of speeches from the visiting clergy and music by the choir. Solos were also very ably rendered by Miss Una Duffield and Mrs. N. C. Porter.

The members of the Young People's Association of the Anglican Church and their friends had the pleasure of hearing a most interesting address at their meeting on Monday evening. The speaker for the evening was the Rev. J. D. Paterson of All Saints' Church, Peterborough, who spoke on the great Scottish War Memorial. Miss Hill of Peterborough sang a number of Scotch songs which were greatly appreciated. At the close of the meeting refreshments were served by the ladies of the society.

The Catholic Women's League held a progressive euchre in the town hall on Wednesday evening. Although the weather was very incliment, there were twenty-two tables and those who attended spent a very enjoyable evening. Miss Gertrude Coughlin, of Hastings, was the winner of the ladies' first prize, which was a pair of ducks. The ladies' second prize, a chicken, went to Mr. J. McFadden of Hastings, who took the place of a lady. Mr. Armstrong, also of Hastings, won the gentlemen's first prize, a goose; while Kenneth Montgomery of Norwood, was the second winner and received a chicken. Mrs. W. H. Hurley, of Asphodel, won the lucky door number prize.

OLD MASTERS

The common street climbed up against the sky,
Gray meeting gray; and wearily to and fro
I saw the patient common people go,
Each, with his sordid burden, trudging by.
And the rain dropped; there was not any sigh
Or stir of a live wind; dull, dull and slow
All motion; as a tale told long ago
The faded world; and creeping night drew nigh.

Then burst the sunset, flooding far and fleet,
Leavening the whole of life with magic leaven.
Suddenly down the long wet glistening hill
Pure splendor poured—and lo! the common street,
A golden highway into golden heaven,
With the dark shapes of men ascending still.

—Helen Gray Cone: The Common Street.

Read the advertisements and then ask grandmother to tell you what people wore and used in her day. The comparison will often show you what a force in modern progress advertising has come to be.

FILE PETITION ON THE BEHALF OF COMMUTERS

Restrain Immigration Officials From Preventing Commuting for Employment Purposes.

MANY AFFECTED.

Seek To Show Immigration Order of April Last is Illegal.

DETROIT, Mich., November 22. — A petition to restrain district immigration officials from preventing native citizens of Canada and naturalized Canadians from commuting between Canada and their places of employment in the United States, was filed yesterday in the Federal Court by M. H. Ely Goldsmith, consultant in immigration matters.

Goldsmith filed the petition on behalf of Walter Gammon and his wife, Ellen A. Gammon, of Windsor, and on behalf of 22 other Border Cities' citizens who commute to Detroit where they are employed.

The petition seeks to show that the Immigration Department order of April last, providing that commuters from Canada to the United States for employment purposes must obtain border-crossing privileges, is illegal. Commuters under the order must establish their status each time they cross the border, in accordance with the status they held the first time they entered the United States.

The petition was filed against John L. Zubrick, Acting United States District Director of Immigration, and Alexander M. Doig, Chief Inspector of the local immigration service. Under authority of the order, the petition states Zubrick and Doig threaten to debar Gammon, his wife and approximately 5,000 other Border Cities residents from daily entering the United States for employment after December 1 next. The petition sets forth that the plaintiffs are not immigrants into the United States, but are non-immigrants.

The petition further sets forth that repeated entry and daily exit do not make an alien an immigrant, and that any person of any nationality, except persons of such races as are ineligible to American citizenship, may lawfully enter the United States at any time temporarily, on business or pleasure.

SECOND CEREMONY IS PERFORMED

Princess Victoria Married With Full Rites of Greek Orthodox Church.

BOON, Germany, Nov. 22.—(Canadian Press.) — Princess Victoria Schaumberg Lippe, sister of the former kaiser, and Alexander Sybkoff, young Russian refugee to whom she was married by civil ceremony on Saturday, were married here yesterday afternoon in accordance with the full rites of the Greek Orthodox church.

The bride, who is 61 years old, wore a plain gown of white satin which was capped by a veil once worn by the Empress Frederick, while Sybkoff appeared in a morning coat on which he wore a huge chrysanthemum.

The ceremony, which was performed before an improvised altar, erected in the observatory of the princess' palace, was followed by a wedding breakfast.

OBITUARY

MRS. WILLIAM POLLOCK.

BURNBRAE, Nov. 22.—Much sympathy is felt for Mr. E. C. Pollock, Burnbrae Corners, in his sudden bereavement, following the death of his mother, the late Mrs. William Pollock, Wellman's Corners. The deceased had been visiting relatives in the Kincardine district of Western Ontario and succumbed to an attack of flu and pneumonia after a very short illness, passing away early Friday morning. Funeral services were held at the family residence, 6th Concession, Rawdon, on Monday afternoon, with interment in the Wellman's cemetery.

The late Mrs. Pollack was held in high esteem by her many friends, both in her home community and in the Burnbrae district, who mourn her tragic passing and sympathize with the sorrowing family.

The "Flu"

LEFT HER WITH A VERY WEAK HEART

Mrs. Beulah Demone, Pleasant River, N.S., writes:—"Having suffered with the 'flu' a few years ago, I was left with a very weak heart.

"I was unable to go about, and could not do my housework.

"I would get dizzy spells and would have to go and lie down.

"I could not sleep at night as the least little noise would wake me up.

"I tried different kinds of medicine, but they seemed to do me no good.

"A friend recommended MILBURN'S HEART AND NERVE PILLS. I have used five boxes and am much better; do not get those dizzy spells, and can do my own work as well as ever."

Price 50c. a box at all druggists and dealers, or mailed direct on receipt of price by The T. Milburn Co., Limited, Toronto, Ont.

Robt. Fair & Co. Ldt. Phone 145

For Wednesday and following days, we feature the following list of sterling values, from our several departments. They are selected with an idea of appropriateness to the season's needs, and are the more acceptable on that account.

Coat Contentment for very Little Money

WINTER COATS, fashioned in Suedine, Duvetyn, Caracul Cloth, Pinpoint and Chinchilla, with large shawl and crush collars and cuffs of Thibetine. All fully lined and interlined. Colors are black, navy, tan, sand, rosewood, grey and burgundy. Sizes 16 years to 46 bust. Reg. price $30. Special price for Wednesday,

$25.00

GINGHAM APRONS, in pretty plaids and checks, neatly bound with contrasting color. Specially priced for Wednesday at..... **39c**

SATINETTE BLOOMERS, in a variety of colors, warmly lined with white flannelette, elastic at waist and single elastic knee. Priced for Wednesday at, per pair..... **$1.50**

EXTRA QUALITY BLACK SATEEN SLIPS, sizes 34 to 40 bust. Special price for Wednesday. **$1.10**

A GROUP OF COATS IN SUEDINE, with shawl collars and cuffs of Thibetine, fully lined and interlined. Sizes 14 years to 40 bust. Specially priced for Wednesday at..... **$14.95**

WHITE FLANNELETTE GOWNS, with long sleeves and V neck, embroidery and tucks trimming yoke. Sizes 36, 38 and 40 bust. Special Wednesday price..... **$1.00**

MILLINERY ECONOMY

MISSES' AND CHILDREN'S FELT HATS, in all colors. Regular values up to $4.50, for..... **$1.50**

LADIES' HATS, black and colored, in velours, felts and velvets. Regular up to $7.50 values, for..... **$2.50**

LINOLEUM—DRAPERY

LINOLEUM REMNANTS, 75c SQ. YARD

Heavy quality Linoleum Remnants in block designs. Suitable for kitchens, dining-rooms and bedrooms. The lengths are from 10 sq. yards up to 16 sq. yards. Regular price, 95c sq. yard.

SILK MADRAS, 98c YARD

Silk Madras, 50 inches wide, with floral all-over patterns. Shades are rose, blue, gold and brown. Ideal for living and dining-room overdrapes.

PANELS

SWISS WINDOW PANELS, $1.29 EACH

Fine quality round mesh Swiss Window Panels, trimmed with scroll effect across bottom and sides. These are 40 inches wide by 2¼ yards long, in ecru shade only. Regular price, $1.75 each.

AT THE DRESS GOODS COUNTER

SPECIAL VALUE IN A LATE SHIPMENT OF SILK CREPE DE CHINES, in many new colors, 38 inches wide. Specially priced for Wednesday at, yard..... **$1.39**

TRANSPARENT BLACK SILK DRESS VELVET, a very scarce fabric, 36 inches wide. Special price for Wednesday, per yard..... **$8.75**

NEEDLEPOINT CLOTH FOR WINTER COATS, 54 inches wide, in colors of midnight blue, green and black. Regular price, $5.50 per yard. Priced for Wednesday only, yard... **$4.35**

NEW ARRIVALS IN FUR TRIMMINGS, 3 and 5 inches wide. Priced at, yard..... **$4.50, $3.25, and $1.75**

Underwear, Woollens, Flannelettes, Comforters, Linens, Yard Goods, Etc.

LADIES' BATH ROBE PATTERNS, in size 72 x 90, with girdles to match. Specially priced for Wednesday at **$6.95**

FANCY DESIGNS IN KRINKLE CREPE, 30 inches wide. Regular price, 45c per yard. Special for Wednesday at, per yard..... **25c**

"GLORAY" SILK, very suitable for underwear. Comes 36 inches wide, in colours of blue, mauve and white. Specially priced for Wednesday at, per yard..... **59c**

PENMAN'S NO. 98 MEN'S SHIRTS AND DRAWERS, sizes 36 to 44. Following are the special prices for Wednesday:
Shirts..... **$2.25**
Drawers..... **$2.25**

PENMAN'S MEN'S COMBINATIONS, in sizes 36 to 44 bust. Special price for Wednesday, pair... **$3.75**

MEN'S WOOL AND SILK SWEATERS, sizes 38 to 46, in clerical grey, fawn and lovet. Regular price, $5.00. Sale price for Wednesday... **$2.50**

WORKING MEN'S HEAVY WOOL SOCKS. Specially priced for Wednesday at, pair..... **50c**

FLANNELETTE BLANKETS, plain white and white with pink or blue borders, largest size, and perfect in quality. Specially priced for Wednesday at, pair..... **$2.25**

BEST QUALITY 36-INCH WHITE AND FANCY COLORED STRIPED FLANNELETTE. Regular price, 33c. Special for Wednesday, yard.... **25c**

WHITE AND STRIPED FLANNELETTES, 27 inches wide. Special price for Wednesday, yard..... **15c**

CHINTZ COVERED COMFORTERS, size 66 x 72, cotton filled. Regular price, $4.50. Special for Wednesday, each..... **$3.49**

PLAIN WHITE AND CROSSBAR PURE LINEN DISH TOWELLING, 21 and 23 inches wide. Special, yard, **25c**

PURE WOOL WHITE ENGLISH BLANKETS. A very special value for Wednesday, pair... **$8.25**

Attractive Specials in Gloves and Mitts

NEW FALL LINE OF PERRIN'S SUEDE AND CAPE LINED MITTS AND GLOVES, pull-on style with strap; also fur trimmed, with extra long wrist. They come in shades of tan and grey, in sizes 6 to 8. Specially priced for Wednesday, from, pair..... **$2.00 to $4.25**

FOWNE'S HEAVY FINE KNITTED SILK WOOL LINED GLOVES, for ladies' and misses' wear, in sizes 6 to 8. Specially priced, pair.... **$1.95**

"FOWNE'S" AND "CHURCHGATE" BRAND WOOLLEN GLOVES, for ladies and children, with fancy turn-back and 2/1 ribbed cuff. Shades are sand, grey, blue and black. Children's sizes, 00 to 5; adies' sizes, 6 to 8. Specially priced for, per pair..... **49c to $1.00**

Ladies' Underwear Greatly Underpriced

LADIES' CORSET COVERS, in different styles. Regular price, 75c and 65c. Special Wednesday at.... **59c**

CHILDREN'S FLEECE-LINED WAISTS, in sizes 20 to 28. Special price for Wednesday..... **59c**

CHILDREN'S NATURAL COLORED DRAWERS, in sizes 16 to 18. Actual value, 59c. Wednesday. **39c**

LADIES' LONG SLEEVE VESTS, in button front. Regular price, $1.35. Specially priced Wednesday at.. **89c**

CHILDREN'S WOOL MITTS, of good heavy knit. Shades are sand, grey, red, white and black. Sizes 4 to 10. Specially priced at, per pair..... **25c and 50c**

FOWL SUPPER IS HELD TWICE

Not Enough Room for All Those Attending Keene Church Social.

TOTAL ATTENDANCE 1,000

KEENE, Nov. 22.—The most successful fowl supper and concert ever put on by the United Church, Keene, was furnished on Thursday night, despite the very bad condition of the roads owing to the recent heavy rain.

The supper and concert were originally carded for Wednesday night, but when supper-time arrived on Wednesday hundreds were waiting to sit down and avail themselves of the opportunity of getting a good feed of chicken, of which there was a great supply.

It was soon seen that the town hall, where the concert was to be held, would not hold the crowd that came to supper, and by seven o'clock the hall was crowded to capacity, with hundreds still enjoying the bountiful supper in the basement of the church.

The result was that it was announced that the supper would be continued on Thursday night, together with the full program over again in the hall.

Between seven hundred and seven hundred and fifty sat down to supper on Wednesday night, and the tickets held by those unable to get into the hall were honored on Thursday night.

On Thursday evening, promptly at five o'clock, the crowd started to come again, and when the last had been fed it was estimated that another two hundred and fifty had paid for their supper, making a total of approximately one thousand for Wednesday and Thursday night, the biggest event of its kind ever held in Keene.

The basement of the church was beautifully decorated for the occasion with colored crepe paper and the tables were very beautiful. Seven large tables were always loaded to capacity with everything that was good to eat, with fifty young ladies to help everybody eat more.

The concert in the hall was thoroughly enjoyed by all, judging by the amount of applause those taking part received.

To keep the crowd in good humor in the earlier part of the evening, musical numbers had been arranged, including a piano duet by Misses Margaret Bryce and Eva Taylor; musical trio, Mrs. John Henderson and Messrs. James and Stephen Miller; and orchestra selections by Miss Jean Knowles (piano), Dalbert Coward and Roy Francis (violins), and Wilfred Fletcher at the traps. Another number was a solo with encores by the ever-popular Michael McCarthy. Miss Bryce also sang "Moonlight and Roses," with Miss Minnie Edwards at the piano, and A. E. Fletcher playing the violin obligato; piano solos by Victor Foley, and Hawaiian guitar duets by Miss Minnie Edwards and A. E. Fletcher, with Mrs. D. Edwards at the piano were also enjoyed.

The feature of the program was a two-act play, "The Strike of the Ladies' Aid," put on by the members of the W. M. S.

The costumes were those worn by ladies about fifty or sixty years ago, and some of them were very striking.

The reason of the strike was that the ladies wanted a new Sunday school building and their husbands decided that what was good enough for them was good enough for their children.

The result was that each member decided to go on strike in her home and not cook her husband's meals.

It suited most of the men fine, as one of them went home to his mother to eat his meals, and had his food cooked "as mother used to do," while another cooked his own because the doctor said his food was too rich for him, and another one had a diet prescribed for him of milk and raw fruit, and so one by one they made out that the strike was a failure.

But the undercurrent assisted itself and a meeting of all the husbands was arranged, secretly, they thought, but they were overheard by little Prunilla Prunes, who, when everything seemed to be at its lowest ebb at the Ladies' Aid meeting, dropped in and told everything she had heard, with the result the men put out the money to start the new Sunday school building and everything was finally brought to a successful conclusion.

The characters: Mrs. Cheerbody, Mrs. S. M. Comrie; Miss Sadie Ragon, Mrs. Hugh McFee; Grandma, Mrs. James Shearer; Mrs. R. A. Croker, Mrs. James Gray; Mrs. Takem-Pills, Mrs. Jane Campbell; Mrs. O. U. Sliver, Mrs. Henry Weir; Mrs. O. B. Proudfoot, Mrs. Anderson; Miss Cherry Blossom, Mrs. Bertha Wilson; Mrs. Claude D. Weather, Mrs. F. A. Eason; Mrs. Gad-a-Bout, Mrs. G. Howson; Mrs. Stirafuss, Mrs. Robert Nelson; Miss Carrie Germs, Mrs. Harold Weir; Mrs. Ima Whatnot, Mrs. R. Humphrey; Mrs. Amelia Prunes, Miss Annie McIntyre; Miss Prunella Prunes, Miss Dorothy Chapman.

On Wednesday night, Mr. F. A. Eason auctioned an autographed quilt made by the members of the Bethel congregation. Mr. William Chapman was the successful bidder at a price of seven dollars and fifty cents.

In the United States more people live in the city than in the country. According to the 1920 census, the total population of towns over 2,500 was 54,304,603; the rural population was 51,406,017.

Lesson No. 8

Question: Why is the emulsified form the more efficient way for me to realize the health-giving benefits of cod-liver oil?

Answer: Because when cod-liver oil is emulsified it is more perfectly absorbed, and does not disagree with digestion. Take

SCOTT'S EMULSION

CAVAN W. I. HOLD BANQUET

Social Gathering Held in Community Hall on Thursday Evening.

MUSICAL PROGRAMME.

CAVAN, Nov. 22.—On Thursday evening the Cavan Women's Institute held a banquet in Cavan Community Hall for themselves and their husbands. Each unmarried member had the privilege of inviting a friend. The Rev. J. O. and Mrs. Totten were guests of the Institute.

The banquet was under the management of a committee, Mrs. C. Carr, Mrs. D. J. Hunter, Mrs. H. Sisson and Mrs. Loyd Sutton. It was beautifully planned and well carried out.

Seventy-five sat down to supper. The tables looked very attractive. The decorations were in red and white with bouquets of sweet peas, poppies and 'mums.

Tall dishes of Malaga grapes added to the general appearance of the table.

The menu consisted of oysters and crackers, chicken pie, and bread and butter, cheese, celery, olives, fancy cakes and plenty of pie of various kinds, finishing up with after-dinner mints. The oysters and chicken pie were delicious, and were there in abundance, as was everything else. Healthy appetites did full justice to the fine supper provided.

The waiters were most attentive and everything was nicely served.

Great credit is due the committee of management who had entire charge of the banquet. They spared neither time, nor work to make the occasion a success.

The program was provided and prepared by the gentlemen and proved both jolly and entertaining.

There were choruses by Messrs. Reg. Sutton, Herb Syer, R. Matchett, Loyd Sutton and Vernon Hunter, with Fred Staples as pianist. Mrs. Kennedy played the accompaniment for a duet by Messrs. F. Staples and R. Sutton. Miss Eileen Hunter played for a duet sung by herself and brother Vernon, also for a solo sung by the latter. Mr. R. Matchett sang a solo. The Rev. J. O. Totten gave a humorous recitation, "Sam's Letter," while Mr. Loyd Sutton gave "The Cremation of Sam McGee," in fine style.

At the concluding numbers of the program, Mrs. Totten played for community singing led by the chorus of gentlemen, ending up with "Goodnight Ladies."

The singing of the National Anthem brought the entertainment to a close. The gentlemen were congratulated upon giving such a jolly entertaining program on short notice.

Mr. James Paul proved a genial and efficient chairman, giving a short address at the beginning, and his remarks as the program progressed kept things going cheerfully.

There was mutual satisfaction, which was nicely expressed by the chairman; the gentlemen were pleased with the sumptuous supper to which they had been treated, while the ladies enjoyed the program provided by the men.

After the supper and before the program, the president, Mrs. D. J. Hunter, held a short business meeting with the members of the Institute. It was decided to donate ten dollars to the Christie Street Hospital, Toronto, and five dollars to the "Santa Claus fund" of the Daily Star, to help spread a little happiness and cheer at the Christmas season, also to send flowers and Christmas greetings to "shut-ins" at Christmas.

The boys of the Durham judging team returned from the Royal Winter Fair on Thursday evening—Messrs. Carmen Seymour, Harry McLaughlin and Ray Staples.

On Thursday evening, from six to nine-thirty, they attended a banquet given by Lady Eaton to the judging teams from the different counties, the district representatives, and the five hundred boys who are guests of the Government.

The Durham team scored well, ranking tenth among thirty-two teams.

R. Staples was number seventeen among the one hundred and six boys who judged. His prize was ten dollars. The first twenty boys received prizes.

The old C. N. R. track between Lindsay and Port Hope presents a very deserted appearance since the ties have been lifted. The farms, through whose farms it passes, has been pasturing it.

It is said that the railway will rent it to the farmers for a very small sum on condition that they pay the taxes. So far no official offers have been made.

The officials of the Hydro have been trying to buy five acres of land locally on which to build a sub-station with a man in charge.

Mrs. I. Keegan has returned to her home in Cavan after a visit with friends.

ARMISTICE AT NORWOOD.

Memorial Services Held at the Town Hall and War Memorial.

NORWOOD, Nov. 22.—Armistice Day was very fittingly observed in Norwood on Friday last. A public service was held in the town hall at 10.30. The Rev. T. J. O'Conor-Fenton presided as chairman. The Bible reading was taken by the Rev. F. Stillman, the Rev. George Aitken offered prayer, and the Rev. J. P. McLennan gave the address. At the close of the service in the hall the audience, preceded by the school children in a body, proceeded to the war memorial at the head of Colborne street,—here the two minutes of silence was observed, prayer offered and the National Anthem sung. Wreaths were placed at the foot of the monument and also in Robus Memorial Park.

Police In Charge Of Water Supply

BUENOS AIRES, Nov. 22. — (United Press).—A terrific heat wave with temperatures mounting to 108 in the shade, has forced the police in the Province of Sandago de Lestero to assume charge of the distribution of water. The heat wave began a week ago.

Inhabitants of the village of Aerolito, suffering from a shortage of water, destroyed a switch of the state railways in order to capture passing water tank cars.

THE ORIGINAL — The Rexall Stores — CANADA'S FAVORITE DRUG STORES — ONE CENT SALE

The Plan

Buy a 25c box **Meloids** MADE BY **Boots' Cash Chemists** and we will give you another 25c box for 1c or the **2 for .26**

ONE CENT SALE

Another Example

Buy a 35c tube of **Klenzo Tooth Paste** and we will give you another 35c tube for 1c or the **2 for .36**

THIS WEEK AT THE Rexall DRUG STORES

WEDNESDAY - THURSDAY - FRIDAY - SATURDAY

TOILET ARTICLES

35c TUBES KLENZO TOOTH PASTE 2 for .36

50c tubes Milk of Magnesia Tooth Paste ..... 2 for .51

25c tin Pearl Tooth Powder.. 2 for .26

25c tubes Rexall Tooth Paste ... 2 for .26

25c Tooth Brushes 2 for .26

85c Tooth Brushes 2 for .36

50c Klenzo Tooth Brushes..... 2 for .51

50c BOX Jonteel Face Powder 2 for .51

75c box Cherisette Face Powder... 2 for .76

$2.00 box Cara Nome Face Powder..... 2 for $2.01

$1.00 box Narcissus Face Powder..... 2 for $1.01

$1.00 Cherisette Single Compact 2 for $1.01

$1.50 Cherisette Double Compact ..... 2 for $1.51

50c jar Jonteel Cold Cream 2 for .51

50c jar Jonteel Combination Cream..... 2 for .51

50c bot. Almond Bloom Cream.. 2 for .51

35c bot. Lorie Lemon Cocoa Butter Skin Lotion.... 2 for .36

35c jar Nice for perspiration.... 2 for .36

25c bot. Violet Witch Hazel Cream 2 for .26

50c bot. FRENCH BALM prevents red, rough skin 2 for .51

$1.00 tin Rexall Theatrical Cold Cream 2 for $1.01

75c bot. Lorie Face Astringent and Skin Bleach..... 2 for .76

35c Jonteel Eyebrow Pencils... 2 for .36

50c Cherisette Rouge..... 2 for .51

50c Cherisette Lip Stick..... 2 for .51

HAIR NEEDS

$1.00 bottles REXALL "93" HAIR TONIC has prevented thousands of bald heads. 2 for $1.01

$1.00 bottles Eau de Quinine Hair Tonic 2 for $1.01

35c bot. Emulsified Cocoanut Oil Shampoo..... 2 for .36

50c bot. Lorie Liquid Brilliantine 2 for .51

35c tube Lorie Solid Brilliantine. 2 for .36

50c tin Lorie Solid Brilliantine .... 2 for .51

35c bot. Lorie Liquid Hair Fix 2 for .36

Goodform Hair Nets, single, double, bobbed..... 2 for .11

25c Bobbed Hair Combs..... 2 for .26

50c Bobbed Hair Comb with handle 2 for .51

50c Ivory Dressing Combs..... 2 for .51

25c Black Dressing Combs..... 2 for .26

$1.00 Hair Brush..... 2 for $1.01

TOILET SOAPS

25c cake JONTEEL PERFUMED SOAP 2 for .26

$1.00 Treasure Chest Box of 4 Cakes..... 2 for $1.01

15c cake Narcisse Soap..... 2 for .16

25c cake Paradis Soap..... 2 for .26

$1.00 box Four Seasons (4 cakes).... 2 for $1.01

25c cake Cherisette Soap..... 2 for .26

10c cake Home and Hospital Soap... 2 for .11

15c Lorie Cream Bath Soap..... 2 for .16

25c cake Klenzo Tar Shampoo Soap 2 for .26

TALCUM POWDERS

35c tin Orange Blossom Talcum, a real new one 2 for .36

50c tin Jonteel Talcum 2 for .51

50c jar Paradis Talcum (formerly 75c) 2 for .51

25c tin Gentlemen's Talcum..... 2 for .26

25c Tiny Tot Talcum for Baby.. 2 for .26

$1.25 tin Georgia Rose Body Powder .... 2 for $1.26

75c BOT. GEORGIA ROSE BATH SALTS 2 for .76

75c bot. Old English Lavender Bath Salts.. 2 for .76

SHAVING SUPPLIES

Rexall SHAVING CREAM 35c tube 2 for .36

25c Rexall Shaving Stick Refills. 2 for .26

$1.25 Shaving Brushes 2 for $1.26

$1.00 bot. Bay Rum..... 2 for $1.01

EVERY-DAY MEDICINES

50c. tin Rexall Health Salts A mild morning laxative. 2 for .51

50c box Rexall Kidney Pills... 2 for .51

25c box Rexall Orderlies, a natural laxative. 2 for .26

$1.00 bot. Rexall Emulsion of Cod Liver Oil

Makes children and adults strong and healthy. 2 for $1.01

$1.00 bot. Tasteless Cod Liver Compound with Creosote..... 2 for $1.01

25c tin Analgesic Balm for Chest Colds and Pains..... 2 for .26

50c pk. Rexall Asthma Powder 2 for .51

25c box Laxative Bromide of Quinine 2 for .26

35c jar Mustard Ointment..... 2 for .36

25c tube Rexall Catarrh Jelly... 2 for .26

25c Carbolized Zinc Ointment..... 2 for .26

25c box Stomach and Liver Pills. 2 for .26

50c bot. Syrup of Tar and Cod Liver Extract.. 2 for .51

$1.00 bot. Tasteless Extract of Cod Liver Compound.. 2 for $1.01

25c bot. Rexall Corn Solvent..... 2 for .26

50c box Rexall Dyspepsia Tablets 2 for .51

25c box BOOTS' MELOIDS for Throat and Voice 2 for .26

25c bot. Hydrogen Peroxide..... 2 for .26

35c bot. Hydrogen Peroxide..... 2 for .36

50c bot. Hydrogen Peroxide..... 2 for .51

$1.00 bottle Rexall Beef, Wine and Iron A stimulating winter tonic 2 for $1.01

$1.00 bottle of Syrup of Hypophosphites.... 2 for $1.01

50c bot. Guaiasote Intestinal Antiseptic..... 2 for .51

50c tin Eczema Ointment..... 2 for .51

25c box One Minute Headache Powders 2 for .26

50c bottle Milk of Magnesia (RIKER'S) 2 for .51

50c bot. Klenzo Antiseptic Mouth Wash 2 for .51

$1.00 bot. Boots' Fruit Saline. 2 for $1.01

60c bot. Cherry Bark Cough Syrup 2 for .61

50c bot. Syrup of Figs and Senna. 2 for .51

25c tin Rexall Healing Salve.. 2 for .26

50c pk. Twin Tabs Laxative..... 2 for .51

50c bot. Rexall Bronchial Syrup 2 for .51

25c bot. of 100 A.B.S. & C. Tablets 2 for .26

CANDY DEPARTMENT

$1.00 box Jewell's Delicious Chocolates, creams, nuts and chewey centres 2 for $1.01

5c Chocolate Bars Brazil or Walnut 2 for .06

25c Nottingham Pastilles, Menthol and Eucalyptus... 2 for .26

50c lb. box Peppermint Patties, fresh cream, peppermint and chocolate 2 for .51

30c Milk Chocolate Bars, Plain or Nut 2 for .31

40c lb. Humbugs (Peppermint)... 2 for .41

Kitchen Specials

15 oz. Jars Ballardvale Jams or Orange Marmalade.. Ea. 24c

½ lb. pk. Lloyd's A1 Cocoa Ea. 19c

1 lb. pk. OPEKO TEA.... Ea. 66c

1 lb. pk. OPEKO COFFEE Ea. 46c

French Ivory at Half Price

Special Prices on Xmas Goods during sale

Kodaks and Cameras, Slightly soiled, at Reduced Prices

50c Pierce's Medical Books FREE. Ask for one.

STATIONERY

35c pk. of Fine Writing Paper and Inner-lined Envelopes 2 for .36

35c box Maycroft Paper and Envelopes..... 2 for .36

50c box Patricia Vellum 36 Sheets and 36 Envelopes... 2 for .51

75c box Major 50 Sheets and 50 Envelopes... 2 for .76

$1.25 box Windmoor, kid finish and tissue lined Envelopes.... 2 for $1.26

75c box Prima Donna Correspondence Cards, deckle edge.... 2 for .76

15c Writing Pads 2 for .16

25c Writing Pads 2 for .26

35c Writing Pads 2 for .36

50c Maycroft Portfolio..... 2 for .51

50c pk. Parkwood Pound Paper (100 sheets).... 2 for .51

50c Parkwood (100) Envelopes..... 2 for .51

30c pk. of 50 Cascade Linen Envelopes..... 2 for .31

15c pk. Le Claire Linen Envelopes. 2 for .16

10c pk. Blue Lined Envelopes..... 2 for .11

15c bot. Mucilage 2 for .16

15c bot. Fountain Pen Ink..... 2 for .16

75c pk. Old Colony Playing Cards.. 2 for .76

TOILET WATERS

$1.00 bot. LILAC LOTION for Bath and after Shave 2 for $1.01

$1.25 bot. Paradis Lotion 2 for $1.26

$1.25 Paradis Toilet Water 2 for $1.26

40c bot. Lavender Water..... 2 for .41

75c bot. Georgia Rose Toilet Water 2 for .76

75c bot. Persian Lilac Toilet Water 2 for .76

40c bot. French Cologne ..... 2 for .41

PERFUMES

50c PURSE VIAL PERFUMES 2 for .51

75c Purse Vial Perfumes.. 2 for .76

25c Purse Vial Perfumes..... 2 for .26

$1.50 oz. Bulk Perfumes.. 2 ozs. for $1.51

$2.00 oz. Bulk Perfumes.. 2 ozs. for $2.01

$2.50 oz. Bulk Perfumes.. 2 ozs. for $2.51

$3.00 oz. Bulk Perfume... 2 ozs. for $3.01

$2.00 package Perfumes, assorted odors ..... 2 for $2.01

50c bot. Perfume. 2 for .51

$1.50 Jonteel Odor..... 2 for $1.51

20c pr. Boots' Compressed Lavender Flowers 2 for .21

RUBBER

$2.50 HOT WATER BOTTLE that is hand made and is guaranteed 2 for $2.51

$2.00 Fountain Syringe..... 2 for $2.01

50c Firstaid Quick Acting Plasters for back or chest..... 2 for .51

25c Belladonna Plasters..... 2 for .26

50c Waterproof Baby Pants.... 2 for .51

10c Black Band Nipples..... 2 for .11

10c Baby Feeding Bottles..... 2 for .11

50c Little Girls Rubber Apron 2 for .51

$1.00 Ladies' Fancy Rubber Apron..... 2 for $1.01

25c pk. Plain Gauze 1 yard x 1 yard . 2 for .26

15c roll Gauze Bandage 2 inch x 10 yards 2 for .16

25c pk. Absorbent Cotton ..... 2 for .26

15c pk. Firstaid Z.O. Adhesive Plaster 2 for .16

SUNDRY SPECIALS

15c Wash Cloths 2 for .16

25c Wash Cloths 2 for .26

10c card Safety Pins..... 2 for .11

15c Menthol Pencils..... 2 for .16

10c Styptic Pencils 2 for .11

25c Velour Powder Puffs..... 2 for .26

35c Whisk Brooms 2 for .36

75c Briar Pipes... 2 for .76

$1.25 Bulb Bowls 2 for $1.26

PURETEST DRUGS

15c pk. Boric Acid 2 for .16

75c bot. Norwegian Cod Liver Oil.. 2 for .76

25c bot. Triodine (Tincture Iodine) 2 for .26

$1.00 bot. Russian Mineral Oil 2 for $1.01

50c bot. No. 6 Disinfectant.... 2 for .51

25c pk. A. S. A. Tablets 2 for .26

50c pk. A. S. A. Tablets 2 for .51

75c pk. A. S. A. Tablets 2 for .76

15c pk. Puretest EPSOM SALTS Pure and Tasteless 2 for .16

McDERMID DRUG Co. THE REXALL STORE 393 GEORGE ST. Next to C.D.S.L.

E. L. PAYNE THE REXALL STORE Cor. George & Simcoe St.

McDERMID & JURY THE REXALL STORE Cor. George & Charlotte

The Examiner

PHONES—Editorial 1601. Business Office 1600. Private Branch Exchange to all Departments.

The Examiner is a member of the Audit Bureau of Circulation.

The Daily Examiner, published every lawful evening by The Peterborough Examiner, Limited. Office, 419 George street. $6.00 per year, delivered in city; out-of-town subscribers, by mail, $4.80 a year.

The Weekly Examiner published every Thursday. Subscription price, $1.50 a year.

U. S. REPRESENTATIVES

Special U. S. Representatives—W. H. Stockwell, 629 People's Gas Building, Chicago, Ill.

New York—Chas. F. Miller, 225 Fifth Avenue.

Advertising Rates on application.

R. M. GLOVER, Managing Director.

TUESDAY, NOV. 22, 1927.

DAYLIGHT SAVING.

In several municipalities where daylight saving was rejected some years ago by the electors a bylaw proposing the introduction of the summer time system is to be voted upon at the coming municipal elections.

This matter was called to the attention of the local Council by the Canadian General Electric Social and Athletic Association some time ago, and it may be that local electors will also be given a chance to express their views on this highly controversial question.

It is to be hoped that if a vote is taken the period of daylight saving mentioned in the bylaw will not be too long; it certainly should not start until the beginning of June and should not run long after Labour Day.

Even with such limitations, it might be difficult to pass a daylight saving by-law in Peterborough; at all events, it is certain that it would be impossible to pass such a bylaw if the system included anything but the real summer weeks.

Apparently those communities that have tried out summer time over a period of years find enough merit in the scheme to wish to retain it, but Peterborough voters have twice rejected the plan.

DRIVING LICENSES.

If there are any motorists in Peterborough who can qualify for an operator's license without any examination they would be well advised to secure such a license before the end of this month.

After that date the Department of Highways has announced that it will be assumed that every experienced and capable driver has heeded the law and secured a license.

Accordingly no license will be granted after November 30 until the applicant has passed an examination of fitness and ability before an inspector of the department, a test that will take some time and involve a fee of $1.00.

Driving without a license involves a fine of $10.00, and as any motorist who has driven a car at least six months and for at least 500 miles still has the opportunity during the next eight days to qualify without an examination, it would be a very foolish car owner indeed who would not obey the law and take advantage of this opportunity to save time, inconvenience and expense.

Motorists have been given plenty of latitude in this respect, and those who are careless enough not to protect themselves will have no cause to complain if they find themselves in trouble.

THE CHRISTMAS MAIL.

Householders in Peterborough received with their mail yesterday a circular from the local Post Office, giving full details as to the last date at which delivery of parcels before Christmas could be guaranteed.

This circular contained the dates for the various Provinces of Canada, the United States, Great Britain and other countries.

This is a genuine demonstration of service on the part of the Post Office staff, and the information should be invaluable to those who are planning to send Christmas parcels to friends out-of-town.

The public should reciprocate by seeing to it that parcels are carefully packed, accurately and fully addressed, and posted well ahead of the dead-line, so that the huge Christmas mail may be handled with a minimum of congestion and work.

Under the most favourable conditions postal employees are facing busy weeks of nerve-wrecking labour in connection with the great volume of Christmas mail, and it is the duty of citizens to avail themselves of the information so carefully compiled and get their holiday letters and parcels into the Post Office as soon as possible.

Early mailing ensures delivery before Christmas and greatly assists the postal staff in a task that is little short of gigantic.

MUNICIPAL POLITICS.

Following upon the publication of several articles in these columns in regard to the municipal elections, The Examiner is in receipt of the following letter:

Peterborough, Nov. 19, 1927.

Dear Mr. Editor:

Why "a contest for the mayoralty . . . a fight for the chief magistrate's chair"? In your pertinent editorial of yesterday you seem to think a "fight" among the candidates for that office will stimulate public interest and thus bring out more voters. In today's issue you voice the question of most citizens when you ask, "Is it any use?"

Year after year we just let things drift, and as you so aptly say, that state of affairs leads to "weakness and lack of vision in municipal management." It seems to me that the customary "fight" for office by the men who seek it is beside the question. A fight against office-seeking would be more to the point and much more interesting. It's clear that if this city is to grow fast and be big, its affairs must be in the hands of big, far-sighted, public-spirited men—and women.

Why can't the citizens organize to find these big men and women? We are quite as able to organize as the office-seekers, and there are more of us. Maybe you will be good enough to suggest a way. A lot of people are interested and would gladly follow your lead. I for one am.

PRO BONO PUBLICO.

In reply to Pro Bono Publico's invitation to The Examiner to "suggest a way" we must admit that the usual appeals to men who have the necessary qualities for efficient service in public positions have not been as successful as might be desired.

It might be that an organization of citizens keenly interested in the growth and development of Peterborough could, by working quietly and in co-operation, do something to secure the candidature of such men.

Brass band methods are not likely to succeed, but a quiet appeal from a responsible body of citizens whose motives in the matter would be above suspicion might possibly drive home to men with the necessary qualifications the duty of accepting a share of the responsibility of civic government.

There is a very real need of the best ability that can be secured for our municipal government—for no community should be satisfied until it has attained the best—and perhaps an organization along the lines suggested might be capable of splendid service.

WHISKERS AND THE MOVIES.

Hans Langseth, of Richland County, North Dakota —"famous," writes the reporter, "for his 17-foot beard" —is dead, and the world is made that much safer for uniformity and standardization. In a beardless age Hans took pride in his whiskers, and in the days of his circus career turned them into a tidy living. No doubt he entertained a hearty contempt for the smooth-faced multitudes, but Hans was out of place in this generation. Individuality even in whiskers is something not lightly to be sought. The levelling influences are too powerful for the average person, and the individual falls before the massed onslaught of the popular fashion.

Will H. Hays, the "czar" of the motion picture industry and president of the Motion Picture Producers and Distributors of America, Inc., told a conference in New York recently ninety millions of Americans each week attend the 20,000 picture theatres in the United States. He added the illuminating fact that more than one million persons in New York City and its immediate area every day secure "their relaxation and principal amusement from pictures." Is it any wonder Main Street extends from the Battery to the Golden Gate? Is it surprising that the people not only of this continent but of all the world more and more are accepting the Hollywood conception of civilization?

The motion picture assuredly is the greatest engine of all times for the creation of mass opinion, and the most subtle and effective agent in the world for the dissemination of propaganda—whether in behalf of silk stockings or bathrooms or Spanish bungalows. The pictures, we hasten to add, are extremely respectable; the list of eleven "Don'ts" and 26 "Be Carefuls" adopted by the Producers and Distributors in the interests of "the highest possible moral and artistic standards" is a guarantee of correct conduct. But the vast flood of pictured plots pouring forth from Hollywood over the United States and Canada and all the nations of earth for the edification and instruction of the multitudes of all races, creeds and colors within the human family exerts a tremendous influence over thought and manners. Peoria is brought next door to Broadway, and the coolies of Canton laugh with Lloyd or envy the pompous glitter of Hollywood drawing rooms to the extent of starting a new revolution in the sacred cause of uniformity.

Ninety millions of people see the same pictures, experience much the same reaction to them, in general think the same thoughts about them. Perhaps it is a good thing, perhaps it is not. But in a race fitted to a standard pattern there was no room for a man with seventeen feet of beard.—Ottawa Journal.

ARMISTICE DAY AFTERTHOUGHTS.

It is discouraging to find the solemn ceremony of Armistice Day made the subject of an article jeering at the efforts made for international peace, and declaring that "force rules the whole world, has ruled it, shall rule it." Force must be reckoned with, but to say that it rules the world is a gross exaggeration. Peace within a nation may be said to depend ultimately upon force, but unless there were other elements at work peace would have to be maintained by a huge standing army instead of by a handful of police. The reason why only a small protective force is required is that the police are aided by the good will of the community—the willingness to obey the law and to co-operate instead of fighting and preying like wild beasts in the jungle. It is the aim of the peacemakers to establish among the nations relations like those of individuals within a law-abiding community.

The lesson of the Great War of 1914-1918 would be entirely forgotten unless persistent efforts were made to prevent the recurrence of such a calamity. Europe is still suffering from the effects of the conflict. Another such war, with all the deadly inventions which a perverted science is devising, might wreck civilization.

It is contended that we must be on our guard against nations that are practically criminals like the bank robbers. But the fact is that no nation is made up entirely of criminal or of saintly elements. Nine years after the war, in which we were fighting Germany as a menace to freedom and civilization, Premier Baldwin says: "Great Britain, France, Germany and Italy, protagonists in the struggles of the day, now meet as equals and partners to advance the cause of peace, and they look forward to the convalescence of our common civilization." He pays tribute to Briand of France and Stresemann of Germany as far-seeing leaders who rendered a rapprochement possible, and asks where next a statesman would be found with the courage of Stresemann, the broad humanity of Briand.

This is remarkable language to be spoken by the Prime Minister of a country which a little more than nine years ago was engaged in a deadly conflict with Germany. It shows that, however Mr. Baldwin may hold the rulers of Germany responsible for the Great War, he does not regard the German people as hopelessly given over to militarism.

The rapid shifting of European favor, friendships end enmities is shown in the fact that Germany is now ranked as our friend; Russia, our ally in the war, as a possible enemy. And Mr. Baldwin is willing to meet even Russia in a spirit of good will if she will maintain the decencies of international intercourse. But suppose the worst. Suppose Russia, actuated by the most deadly enmity against Western Europe, she would be powerless against the group of nations referred to by Premier Baldwin, provided they maintain friendly relations.

If there is danger to Western Europe from Russia, it lies not in pacifism but in militarism. If the Western European powers quarrel and go to war among themselves, there will be a grand opportunity for any common enemy. The same would be true of a war between Great Britain and the United States. Such as war is described as "unthinkable," not merely on account of similarity of race, language, institutions and ideas, or any sentimental reason, but because it might wreck civilization. Absolute disarmament is not feasible at present. But the more friendly the leading civilized nations are, the less armament they require.—London Advertiser.

EDITORIAL NOTES AND COMMENT.

Christmas is less than five weeks away. It is none too soon to have your gift-buying campaign in full swing.

Premier Ferguson pitched horseshoes at the Royal Winter Fair last night. And his political success suggests that he has a number of those lucky articles to toss away.

Peterborough is glad to welcome the Ontario dairymen to-day. It is hoped that their visit has been both enjoyable and educative.

CATTLE GRAIN, AND PRODUCE

TORONTO LIVESTOCK.

TORONTO, Nov. 22.—Receipts of cattle are still running high, but so far failing to shake prices, which are holding firm in a strong active market. Choice heavy beef steers are comparatively scarce and for extra quality are fetching anywhere from $9.00 to $10.00 on the odd fancy steer.

Spectators are in the market for choice heavy feeding steers, paying from $7.50 to $8.00, or even higher, for a fancy steer.

Prices on all grades of butcher cattle held steady to firm, best heavy beef steers selling up to $9.50 and good to choice butcher $8.50 to $9.25.

Stocker and feeders strong with a demand for choice heavy feeders for export, from $7.50 to $8.00.

Baby steers firm, choice $12 to $13.

Common steers and heifers, $5.50 to $7.50; medium, $4.50 to $5. Canners and cutters, $2.75 to $4.50.

Bulls, choice, $5 to $6.25.

Hogs steady, $8.50 f.o.b. selects, and $9.40 off cars, selects.

Lambs 25c lower at $11.50 tops.

Receipts.

Union Stock Yards receipts, this week, 9,135 cattle, 1,396 calves, 4,717 hogs, 8,796 sheep and lambs.

Quotations:

Heavy steers, choice	$ 8.50	to $9.50
Butchers, choice	8.25	9.00
do. fair to good	7.25	8.25
do. common to medium	6.00	7.00
do. heifers	8.00	8.25
Baby beeves	11.00	13.00
Cows, fat, choice	6.00	7.50
do. medium	4.50	5.00
do. canners, cutters	2.50	3.50
Bulls, butcher, choice	5.25	6.25
Bolognas	3.50	4.00
Feeders and shortkeep.	7.50	8.00
Stockers, good	6.00	6.75
Calves, choice	14.00	14.50
Springers, choice	90.00	110.00
Milkers, choice	80.00	100.00
Lambs, choice	11.00	11.50
Buck lambs	8.75	9.00
Hogs, f.o.b. thick smooth	8.00	...
Hogs, off cars, selects	9.40	...
Hogs, selects, f.o.b.	8.50	...

RETAIL

Fruit

Bananas, 50-60c doz. 2 lbs. 25c; oranges, 30c-$1.00 doz.; grapefruit, 3 to 5 for 25c; lemons, 40-50c doz.; dates, 3 lbs. for 25c; cooking figs, 3 lbs. 25c; fresh figs, 12-15c package; eating apples, 50c to $1.00 per peck; cooking apples, 30c per peck; cocoanuts, 5-10c each; melons, 50-60c each; pears, 60-85c basket; California pears, 50-75c dozen; grapes, 18-25c lb.; Canadian grapes, 49-60c basket; pomegranates, 15-20c each; cranberries, 25c lb.

Vegetables.

Potatoes, 30c peck, $1.75-$1.90 bag; sweet potatoes, 5c lb.; carrots, 30c a peck; cooking onions, 35c per peck; Spanish onions, 3 lbs. 25c; pickling onions, 10-20c quart; turnips, 3 for 10c; cabbage, 5-15c head; head lettuce, 10-20 each; leaf lettuce, 5c bunch; parsley, 5c bunch; cauliflower, 20-35c each; tomatoes, California, 20c lb., 39c lb. hothouse; cucumbers, 15c each; green corn, 20-25c dozen; egg plant, 10-15c each; vegetable marrow, 15-20c each; celery, 10-20c; pumpkins, 10-20c; squash, 10-25c each; mushrooms, $1.00 lb.; Brussels sprouts, 15c qt.; endive, 10-15c bunch; spinach, 15c lb.; peppers, 35-50c dozen; parsnips, 30c peck.

Nuts

Mixed nuts, 25c lb.; peanuts, in shell, 30c lb.; shelled walnuts, 50-70c lb.; budded walnuts, 50c lb.; broken walnuts, 50-60c lb.; whole halves, 50c lb.; almonds, 65c lb.; papershell pecans, 55c lb.; Brazil nuts, 29c lb.

Dairy Produce.

Butter, creamery, 39-45c lb.; dairy, 38-40c; lard, 17-22c; shortening, 15-18c; eggs, 57-65c doz.; cheese, 30-40c lb.; Roquefort, 60c; Limburger, 40c; honey, clover 5 lb. pail, 65-75c, 10 lbs. $1.93; amber, 5-lb. pail 45-50c; 10 lbs. 95c-$1.09; sections, 35c each (clover).

Fish

Salmon trout, 30c lb.; halibut, 30-35c; fresh and smoked fillets, 18-23c; whitefish, 30c; fresh cod, 23c; cured 15c lb.; sea salmon, 18-25c; kippers, 25c; kipperines, 30c; finnan haddie, 18c lb.; ciscoes, 30c; pike, 15-20c; pickerel, 23c; oysters, 75c pint; fresh sea herring, 12c lb.; Labrador herring, 50c doz.

Flour.

Half barrel, $4.50-$4.75; 24-lb. bag bread flour, $1.25; 24-lb. bag pastry flour, 89c-$1.05.

Meats.

Beef, 10-35c lb.; lamb, 20-45c; veal, 15-30c; pork, 28-35c; bacon, 23-45c; sausage, 20-35c; chicken, 25-30c lb.

WHOLESALE.

Grain

Fall wheat, $1.20 bushel; spring wheat, $1.15; rye, 85c; oats, 40-50c; peas, $1.35; alsike, $9.00; buckwheat, 70c; barley, 67-72c bushel; red clover, $9-$10.50 bushel.

Hay, Bran, Etc.

Hay, baled, $12-$14; loose, $10-$12; straw, baled, $8-$10; bran, $30; shorts $34 a ton.

Hides and Wool.

Cow hides, 12-14c lb.; horse hides, $3.50-$4.00 each; calf skins, 14c lb.; lamb skins, 75c-$1.25 each; wool, 20-23c lb.; rejects, 13c lb.

Hogs.

Live hogs—Thick, smooth, $8.25 a cwt.; select graded, $8.75. Dressed hogs — Head on, $14.00; head off, $15.00 cwt.

MONTREAL GRAIN AND PRODUCE

MONTREAL, Nov. 22 (Canadian Press).—The demand from foreign buyers for wheat here yesterday showed some improvement and a moderate amount of business was worked. There was some inquiry from local exporters for wheat in the domestic market to fill ocean freight engagements and sales of some fair-sized lots of No. 2 Northern were made at fourteen cents per bushel over the Winnipeg November option, c.i.f. Bay Ports, and No. 3 Northern sold at 4 3-4c per bushel over c.i.f. Montreal. The trade in coarse grains was quiet and prices were unchanged.

A moderate amount of business was worked in Spring and Winter wheat grades of flour and the undertone was firm.

The feature of the millfeed trade continues to be the urgent demand from the United States for Manitoba bran. Bids of 38.50 per ton were made for car lots for December delivery, which millers in some cases were not disposed to accept. The local and country trade was fair and prices ruled firm. The trade in standard grades of rolled oats was fairly good and prices were unchanged.

The exports of baled hay from the Port of Montreal to the United Kingdom for the week ending November 19, 1927, were 20,254 bales. The trade continued fair and firm.

The undertone to the egg market continued firm under a good demand from all sources. The receipts were 131 cases.

The demand for potatoes was confined to odd cars to meet immediate wants, but prices ruled steady. The receipts were 131 cases.

The demand for potatoes was confined to odd cars to meet immediate wants, but prices ruled steady. Sales of Prince Edward Island Whites were made at 1.25 to 1.30 per bag of 90 pounds; Green Mountains at 1.30 to $1.35 per bag of ninety pounds; New Brunswick Green Mountains at 1.25 to $1.30 per bag in bulk; Cobblers at 1.05 to 1.10 per bag in bulk, and Quebec varieties at 1.00 to 1.05 per bag in bulk, ex-track.

The market for imported beans was without any new feature to note, prices being steady with a fair demand. Sales of car lots were made at 2.50 per bushel, and to arrive at 2.60 per bushel, ex-track, while broken lots at $2.75 per bushel, ex-store.

The trade in butter showed no improvement, the demand being still confined to small lots. Prices were unchanged. The receipts were 210 packages.

A firmer feeling prevailed in the cheese markets which was attributed to the higher prices paid in the country at the close of last week, the increased demand from foreign and United States buyers and the limited offerings of some grades. On the whole a fair amount of business was done. The receipts were 2,945 boxes.

Montreal Quotations

Oats, Canadian Western, No. 2, 74c.
Oats, Canadian Western No. 3, 70c.
Oats, extra No. 1 feed, 69c.
Oats, No. 2 local white, 68c.
Flour, Man., spring wheat, patents, firsts, $8.10.
Flour, Man. Spring Wheat Patents, seconds, $7.50.
Flour, Man., spring wheat patents strong bakers, $7.30.
Flour, Winter Patents, choice, $5.90 to $6.00.
Rolled oats, bag 90 lbs., $3.85.
Bran $32.25.
Shorts $34.25.
Middlings $42.25.
Hay, No. 2, per ton, car lots, $13.50 to $14.00
Cheese, finest Westerns, 20¾ to 21¼c.
Butter, No. 1, pasteurized, 38½c.
Eggs, storage extras 45 to 46c.
Eggs, storage firsts, 43c.
Eggs, storage seconds, 39 to 40c.
Eggs, fresh extras, 72c.
Eggs, fresh firsts, 60c.
Potatoes, per bag, car lots, $1.00 to $1.05.

CHICAGO GRAIN

CHICAGO, Nov. 22 (Canadian Press).—Argentine crop damage as well as an unlooked for decrease of the United States visible supply total led to higher prices yesterday for wheat. Closing quotations on wheat were firm at ⅝ to 1c net advance; with corn unchanged to ¼c up; oats ⅜ to ½c off, and provisions varying from 7c decline to a rise of 5c.

Wheat values ranged upward yesterday from the start. Phenomenal hot winds were said to be injuring the quality of wheat in North Argentina, temperatures as high as 112 being reported. Advices of poor crops in South Argentina despite recent rains were also current, and it was likewise asserted that black rust is present in damaging quantities in the province of Santa Fe, Argentina. Buying here of wheat against sales of corn tended further to promote the wheat market advance.

Falling off of 1,062,000 bushels in domestic wheat stock gave the majority of wheat traders a decided surprise. General expectation had been that 1,000,000 to 1,500,000 bushels increase yesterday would be shown. On the other hand, world shipments of wheat for the last week were 1,000,000 bushels smaller than for the previous week, and expert demand for north American wheat yesterday at the Atlantic seaboard was slow, sales amounting to barely 300,000 bushels, most of it Canadian.

Corn values had a laterally, ascribed to prospect rain or snow over the corn belt and to a decrease of nearly 2,000,000 bushels in the corn visible supply. Beside, shipping sales of corn here were the best in some time, 319,000 bushels. Oats failed to overcome early losses that were associated with heavy selling attributed to the east.

Provisions averaged higher, responsible to the upward trend of hog values.

CHICAGO CATTLE

CHICAGO, Nov. 22 (Canadian Press).—Cattle, receipts 22,000; fat steers closed 25 to 50½c lower; best yearlings in load $18.25; part load $18.65; most fat steers $15.50 downward to $13.50; sizable supply $10.00 to $12.00; mostly $12.00 to $12.50; on vealers to big packers; few $13.00.

Hogs, receipts 47,000; top $9.25 paid for selected 230 to 300 pound averages; bulk 200 to 270 pounds $8.90 to $9.20; most 1 0to 190 pound averages $8.50 to $8.75; bulk 140 to 150 pounds $8.50 to $8.85; desirable packing sows mostly $7.75 to $8.25; pigs 10 to 20¾c lower; mostly $7.50 down.

Sheep, receipts 20,000; fat lambs 10 to 25c lower than Friday's; top $14.10; most good lambs $13.50 to $13.85; few 110 to 130 pound buck lambs $11.00 to $11.50; culls $10.50 to $11.00; sheep steady; bulk fat ewes $6.25 to $6.75; heavy yearling wethers mostly $10.00 to $10.50; feeding lambs unchanged; light supply good range feeding lambs $13.50 to $14.00; most comebacks $13.00 to $13.75.

STERLING EXCHANGE.

MONTREAL, Que. Nov. 22.—(Canadian Press).—Sterling exchange rates were quoted here today as:

Demand $4.86 5-16
Cables $4.86 13-16

RADIO PROGRAMS

FOR WEDNESDAY, NOV. 23.

SIX O'CLOCK.

WBAL (285) Baltimore—Sandman.
WRNY (309) New York—Orchestra.
KDKA (316) Pittsburgh—Concert.
WWJ (353) Detroit—Dinner concert.
WEBH (366) Chicago—Children's hour.
WTAM (400) Cleveland—Orchestra.
WEEI (447) Boston—Orchestra.
WJZ (454) New York—Mediterraneans.
WEAF (492) New Yorw—Dinner music.

6.30 O'CLOCK.

WJAY (227) Cleveland—Concert.
WHK (265) Cleveland—Orchestra.
WBZ (333) Springfield—Trio.
WJR (441) Detroit—Ensemble.
WJZ (454) New York—Jeddo highlanders.

SEVEN O'CLOCK.

WHAM (278) Rochester—Concert.
WGN (306) Chicago—Stocks; Uncle Quin; ensemble.
WGHP (313) Detroit—Orchestra.
WLS (345) Chicago—Supper bell program; sports; orchestra.
CFCA (357) Toronto—Orchestra.
WOR (422) Newark—Orchestra.
WLW (428) Cincinnati—Quartet.
WJZ (454) New York—Orchestra.
WEAF (492) New York—Synagogue services.
KYW (526) Chicago—Uncle Bob.

7.30 O'CLOCK.

WHAM (278) Rochester—Musical.
WBAL (258) Baltimore—Organ.
WGY (379) Schenectady—Syracuse University program.
WEAF (492) New York—Van and Schenck.
KYW (526) Chicago—Concert.

EIGHT O'CLOCK.

WRVA (254) Richmond—Opera selections; bridge game.
WORD (275) Chicago—Musical; Uncle Dan.
WLIB (306) Chicago—Concert.
WGHP (319) Detroit—Organ.
WLS (345) Chicago—Orchestra; soloist; Shakespeare series.
WEBM (389) Chicago—Concert; dance orchestra; organ recital.
WIBO (416) Chicago—News; orchestra; soloists.
WJZ (454) New York—Champion Sparkers.
WEAF (492) New York—National musicalities.

8.30 O'CLOCK.

WHAM (278) Rochester—Musical.
WRNY (309) New York—Orchestra.
WLW (428) Cincinnati—Orchestra.
WJR (441) Detroit—Orchestra.
WJZ (454) New York—Sylvania Foresters.
WEAF (492) New York—Aeolian recital.
WOC (508) Philadelphia—"Seed-Time and Harvest", by double quartet.
WHO (535) Des Moines—Quartet.

NINE O'CLOCK.

WRVA (254) Richmond—Concert.
WHK (265) Cleveland—Vocal duets.
WPCH (309) New York—Roxites.
WLS (345) Chicago—Allstate hour.
WBBM (389) Chicago—String trio.
WJZ (454) New York—Mozart concerto for two pianos.
WEAF (492) New York—Ipana Troubadours.

9.30 O'CLOCK.

CFCA (357) Toronto—Orchestra; organ recital.
WJR (441) Detroit—Old-time song revue.
WJZ (454) New York—Ladies quartet.
WEAF (492) New York—Goodrich silvertown orchestra and silvertown quartet.

TEN O'CLOCK.

WHK (265) Cleveland—Orchestra.
WORD (275) Chicago—Choral singers.
WBAL (285) Baltimore—Dance.
WBZ (333) Springfield—Educational course; orchestra.
WLS (345) Chicago—Choral music; organ and soloist.
WMCA (370) New York—Entertainers; serenaders.
WGY (379) Schenectady—Musical.
WLW (428) Cincinnati—Organ.
WJR (441) Detroit—Soloists; personality girls.
WJZ (454) New York—The Mediterraneans.

10.30 O'CLOCK.

WWJ (353) Chicago—Stage show.
WBBM (389) Chicago—Stage show.
WJZ (454) New York—String trio and soloist.
WEAF (492) New York—Grand opera ensemble.

ELEVEN O'CLOCK

WJAY (227) Cleveland—Vocal.
WHAM (278) Rochester—Orchestra.
WGN (306) Chicago—Sam n Henry; music box; melody time.
WLW (428) Cincinnati—Orchestra.
WOR (422) Newark—Orchestra.
WJR (441) Detroit—Orchestra.
WJZ (454) New York—Slumber music.

11.30 O'CLOCK.

WBBM (389) Chicago—Orchestra.
WEAF (492) New York—Orchestra.

A GREAT FAVOURITE.

People often wonder how it is that almost in every home they visit in any part of the Dominion they will find The Family Herald and Weekly Star of Montreal is the favourite paper of the household. But when one thinks of the make-up of that great publication at the extremely low price of one dollar a year, it ceases to be a wonder. The Family Herald and Weekly Star is undoubtedly Canada's favourite, and Canadians are justly proud of it. It is a wonderful combination—newspaper, agricultural journal, and family magazine—all three in one, at a cost of two cents per week. Our readers can make no mistake by giving it a trial.

WISE AND OTHERWISE.

It's better to stop for a minute at a railroad crossing than forever.

One way for the farmers to make money this year is to sell their corn by the gallon instead of the bushel.

We are beginning to suspect faintly that Ruth Elder's flight was just propaganda for the short pants people.

(Copyright, 1927, NEA Service, Inc.)

Used after Shaving
Dr. Chase's OINTMENT
Keeps the Skin Soft, Smooth and Velvety

URGES MEN TO BE CHIVALROUS

Toronto Pastor Says Girls That Drink Do So At Men's Behest.

CITES TWO CASES.

TORONTO, Nov. 22.—(Canadian Press).—"There were two parties in Toronto during the past week where young women were carried from the dance hall because they were so drunk they could not continue to dance", was the assertion of the Rev. W. A. Cameron of Bloor Street Baptist Church, in his sermon at last night's service held in a local theatre, when he vigorously denounced such practices. He stated he could produce the facts and knew whereof he spoke. "I have no doubt that no young woman ever acted that way unless she was encouraged to do so by some young man", he said in urging young men to treat girls with chivalry and courtesy.

GOLD MOVEMENT NORTH CONTINUES

Premium on Canadian Dollar Makes Transaction Profitable.

NEW YORK, Nov. 22.—(Canadian Press).—The gold movement to Canada continued yesterday with the shipment of a million and a half dollars to Montreal for the account of Harris Forbes and Company, Limited. The movement began recently with a shipment of three million dollars to the Bank of Montreal. The 11-64 of one percent premium at which the Canadian dollar is now quoted makes the transaction profitable.

FOUR OF FAMILY BURNED TO DEATH

Woman and Three Children Lose Their Lives—Father and Son Saved.

CONCORD, New Hampshire, Nov. 21.—(Canadian Press.)—Mrs. Charles Marshall and three children, Ruth, 13, Robert, 2, and John, 10, were burned to death early to-day when their home in the south part of the city was destroyed by fire. The father and one boy, Walter, 6, were saved.

A Thought For To-day

THE SAME FOOL MISTAKE.

It is a weak mind that magnifies troubles and an ungrateful heart that constantly clings to troubles.

Troubles! There have been thousands, yes, millions of men who have had more troubles in one week than you have experienced in a lifetime.

The same stars now rise and shine upon the plains of Shinar that shone six thousand years ago. The same old moon looks down upon the valley of the Nile just the same as it did countless centuries before Adam. Clouds came to darken our days just as they used to hover over the heads of humanity ages and ages ago.

The same sorrows, the same troubles rise and set in every age.

When troubles or sorrows come to you, just stop and consider the crosses others have had to carry. It will help you. We were born to trouble.

Humans always have had and always will have something to perplex and vex, something to make them sad, and the sooner you understand this and accept the situation, the less trouble you will have with troubles.

Whilst you live, you are sure to have troubles, and if you continue to nurse these troubles, by and by they will grow bigger than babies and it is mighty hard to rock "six-footers" to sleep. You will have your hands full.

The things you think are troubles today will furnish you with just the experience you need to escape such errors tomorrow, but here's the trouble. We go right on making the same fool mistakes and then find fault when we get into trouble.

Sorrow is a different thing.

COLD WAVE HITS NORTH-WEST AREA

Northern Parts of Alberta and Saskatchewan Record Very Low Temperatures.

WINNIPEG, Nov. 22.—(Canadian Press).—Winter today was directing a concerted and relentless attack against the Northern areas of Western Canada, routing the milder elements before a zero onslaught which sent the mercury retreating to the lowest depths of season. Edmonton district was the centre of an Arctic offensive where a thirty below dip was recorded during the night. Battleford and Prince Albert in Saskatchewan also felt the full force of the cold wave with twenty-six below zero. Northern Manitoba in the path of the frigid blasts, reported from ten to twenty below. In the central and southern portions of the Prairie Provinces the descent of the mercury was more moderate but a heavy snowfall raging from one to three inches was fairly general. The cold wave was reported to be moving rapidly south eastward but the weatherman predicts the advent of higher temperatures within two days.

MARMORA NEWS

MARMORA, Nov. 22.—Messrs. Orvil Leonard, G. Kerr and F. Rutherford attended the Winter Fair in Toronto on Thursday.

Miss I. Handley spent the week-end at her home in Millbrook.

Miss Lucille Booth is visiting relatives in Port Hope for a week.

After a successful chicken supper on Thursday evening, under the auspices of the Ladies' Aid of the United Church, when approximately one hundred and twenty-five dollars were realized, good patronage was given the second event of its kind on the following evening when a bountiful spread was served in the Masonic Hall of the surplus fare.

The annual dance under auspices of Marmora L. O. L. 319 was held in the Town Hall on Friday evening. Baxter's six-piece orchestra from Point Anne were engaged for the occasion and their enlivening music was well appreciated. Miss Sarah Hart danced the sword dance and Miss Nan Hart performed the Sheen-Tros in concerted action.

They also danced the Highalud Fling, the Soft Shoe Dance and the Dutch Dance together, receiving applause for each event. First-class refreshments were served at the midnight hour.

DISTRICT MARKETS

AT MARMORA.

MARMORA, Nov. 22.—Following are the week-end retail market prices:

Beef, sirloin, 30c; round, 25c; roast, 18c; stew, 15c. Pork 20 and 22c. Lamb, 15, 25 and 30c. Breakfast bacon, 40c. Butter, creamery, 45c; dairy, 40c. Eggs, fresh, 60c. Chickens, 28c. Potatoes, 35c a peck; $2.00 a bag.

Oats, 60c a bushel. Hay, $10 and $12.

Good—yet Cheap

CLARK'S
Pork & Beans are truly economical, as they are delicious, nutritious and cost but little.

CLARK'S Pork and Beans
—Ready to heat and serve.
Sold everywhere

Let the "CLARK" Kitchens help you

W. CLARK Limited, Montreal

31-26

LAKEFIELD NEWS

Mrs. Cameron is spending a week in Apsley.

Miss Beatrice Charlton, of Ontario Ladies' College, Whitby, spent the holiday week-end at her home in the village.

Mr. Ingle Grant, of Toronto, spent the week-end with friends in the village.

Mr. and Mrs. W. E. Gillman were in Peterborough on Thursday.

Miss Inge Johnston, of Toronto, is visiting her parents, Mr. and Mrs. J. W. Johnston.

Mr. and Mrs. S. T. Leggott, of Belleville, were holiday visitors to Mr. and Mrs. S. R. Leggott.

Mr. R. H. Loosemore, of Toronto, spent the week-end at "The Grove" with Rev. and Mrs. A. W. Mackenzie.

Miss Mary Hewitt, of Toronto, was the guest of Rev. and Mrs. A. W. Mackenzie for the week-end.

Mr. Tom Hampton, who spent the past few months in the West, has returned to the village.

Rev. and Mrs. H. B. Herrington and Mrs. George Taylor, of Warsaw, were in the village on Thursday last.

Mrs. Bates has returned from Newcastle where she has been visiting friends.

Mr. Jack E. T. Langley, of Toronto, spent the week-end with his parents in the village.

Miss Phyllis Atwood motored from Toronto on Saturday and spent the week-end with relatives in the village.

Miss Rhoda Alford, of Rochester, N.Y., is visiting her parents, Mr. and Mrs. R. H. Alford.

Mr. and Mrs. A. M. Bowen and son, of Toronto, were week-end guests of Mr. and Mrs. H. J. Sutton.

Mr. James Campbell, Jr., of Toronto, spent a few days with his father, Mr. James Campbell, Sr.

Mr. Fred Hudson, of Pickering College, Newmarket, was the guest of Rev. and Mrs. A. W. Mackenzie at "The Grove" for the week-end.

Mr. Clare Chittick motored to Toronto on Saturday.

Mr. E. Boultbee, of Oshawa, was the guest of Rev. and Mrs. A. W. Mackenzie at "The Grove" for the week-end.

Mr. Kennin Hamilton, of Toronto, spent the week-end with his mother, Mrs. M. G. Hamilton.

Mrs. Jackson, of Peterborough, was the guest of Mr. and Mrs. W. W. Yale on Thanksgiving Day.

Miss Beatrice Junkin, of Peterborough, spent the week-end with her parents, Mr. and Mrs. T. Junkin.

Mr. R. T. Barnard, of Montreal, was the guest of Rev. and Mrs. A. W. Mackenzie at "The Grove" for the week-end.

Mrs. A. G. Fawcett, of Toronto, was a week-end guest of friends in the village.

Miss Cecil Blackburn and Mr. Aylmer Blackburn, of Toronto, were week-end guests of Mr. and Mrs. O. A. Langley.

Mr. Francis Dench, of the Ontario Agricultural College, Guelph, spent the week-end with his parents, Mr. and Mrs. B. O. Dench.

Miss Myrtle Lemay, of Toronto, spent the week-end with her parents, Mr. and Mrs. John Lemay.

Mr. R. Blomfield, of Toronto, was the guest of relatives for the week-end.

Mr. and Mrs. Harry W. Blewett, of Toronto, were guests of Mr. and Mrs. John Blewett for the week-end.

The Misses Gibson, of Brantford, were guests of Mr. and Mrs. Kennett Mackenzie for the week-end.

Mr. Eric Fawcett, of Peterborough, spent the week-end with Rev. and Mrs. A. W. Mackenzie at "The Grove."

Miss Betty Atwood, of Toronto, was the guest of Mr. and Mrs. J. W. Todd for the week-end.

Mrs. Clark, of Toronto, spent the week-end in the village.

Mr. A. O. Lampman, of Toronto, spent the week-end in the village with his family.

Miss Dorothy Langley, of St. Hilda's College, Toronto, spent the week-end at her home in the village.

Mrs. Peter Baptie is spending a few days in Peterborough.

Mr. James Campbell spent Thanksgiving Day in Peterborough with relatives.

Dr. W. J. Lemay, of Newcastle, was the guest of his parents, Mr. and Mrs. John Lemay, for the week-end.

Mr. and Mrs. C. J. Beauclerc, of Peterborough, were holiday visitors to the latter's parents, Mr. and Mrs. J. L. Holmes.

Mr. W. A. Doidge and Miss Mary Doidge, of Toronto, were guests of Mr. and Mrs. William Doidge for the week-end.

Mrs. J. C. Strickland, of Peterborough, and Miss Florence Hewitt, of Toronto, attended the Thanksgiving dance at "The Grove" on Saturday night.

Miss Yvonne Stuart, of Toronto, spent the week-end with her mother, Mrs. H. J. Stuart.

Mr. R. G. Young, of Oakville, was the guest of Rev. and Mrs. A. W. Mackenzie at "The Grove" for the week-end.

Miss Sadie Young, of Warsaw, was a visitor at her home in the village for the holiday.

Miss Young, who spent the past month with her sister, Mrs. E. de Courcey Fletcher, returned to Oakville this week.

Messrs. George and John Sherin, of Toronto, were at their home in the village for the week-end.

Mrs. Walton, of Deepdale, Man., is visiting her sister, Mrs. W. J. Dunford.

Mr. and Mrs. T. J. Watson and Miss Helen, of Cobourg, were week-end visitors to Mr. and Mrs. Thomas Watson.

Mr. O'Brien, of Toronto, spent the week-end at "Uplands," the guest of Mrs. L. H. Grahame.

Miss Leah Stayzer, of Wainsfleet, was the guest of Miss Veronica Johnston for Thanksgiving.

Miss K. E. Simpson of Toronto, spent the week-end with her mother, Mrs. T. A. Simpson.

Mr. J. M. Lynn, of Toronto, was in the village on Wednesday.

Mr. J. W. Stuart, of Peterborough, was in the village on Wednesday.

Mr. and Mrs. Stewart Hall, of Peterborough, were guests of Mr. and Mrs. R. H. Nesbitt for the week-end.

Mr. Mark Paul has moved into the house on Rabbit Street which he purchased from the estate of the late Mrs. S. A. Yorke.

Mr. George R. Pedlar, of Oshawa, was a week-end guest of Rev. and Mrs. A. W. Mackenzie at "The Grove."

Rev. and Mrs. W. Spencer are leaving the village at the end of November to take up residence in Durham, Ontario, where Mr. Spencer has been called to the Baptist Church. Mr. Spencer has been pastor of the Lakefield Baptist Church for nearly two years.

Mrs. W. A. Nixon of Peterborough, spent a day in the village last week.

Mrs. A. McEwan, of Peterborough, is the guest of Mrs. G. G. Connell at "Harborne."

Miss Eleeta Preston, of Welcome, spent the week-end at her home in the village.

Mr. Gordon Porter, of Queen's University, Kingston, was at his home in the village for the week-end.

Professor and Mrs. W. A. Mackenzie, of Toronto were guests of relatives for the week-end.

Mr. Gordon Strickland, of Lindsay, was the guest of Rev. and Mrs. A. W. Mackenzie at "The Grove" for the week-end.

Cadet E. Peck, of the Royal Military College, Kingston, was a visitor at "The Grove" for the week-end.

Dr. J. C. Smith spent the week-end in Toronto.

Mr. and Mrs. Macrae, of Oakville, were week-end visitors in the village.

Miss "Billy" Mackenzie, of Bishop Bethune College, Oshawa, spent the week-end with her parents, Rev. and Mrs. A. W. Mackenzie at "The Grove."

Mrs. F. G. Kendall and Miss Winnie Payne were in Peterborough on Saturday.

Miss Dorothy Podger, of Toronto, was the guest of Mr. and Mrs. J. W. Ridpath for Thanksgiving.

Miss Adele Lunbers, of Bishop Bethune College, Oshawa, was the guest of Rev. and Mrs. A. W. Mackenzie at "The Grove" for the week-end.

Mr. Kenneth Macdonald, of Peterborough, attended the dance at "The Grove" on Saturday night.

Miss Olive Miller, of Wellandport, was the guest of Miss Veronica Johnston for the holiday week-end.

Mrs. S. McKibbin was in Peterborough on Thursday last.

Mr. and Mrs. M. R. Johnson, of Toronto, were guests of Mrs. Fred Bolton for the week-end.

Mr. Ross Tittle, of Woodstock, spent the week-end with Rev. and Mrs. A. W. Mackenzie at "The Grove."

Mr. and Mrs. F. C. Marshall and family, of Barrie, were week-end guests of Mr. and Mrs. T. Z. Webster.

Mr Harry Penberthy was in Toronto for a few days last week.

Mr. and Mrs. O. A. Langley are spending a few days in Toronto this week.

Mr. W. McFarlane and Miss McFarlane, of Young's Point, were guests of Capt. and Mrs. Johnston for Thanksgiving.

Mrs. J. C. Harvey was in Peterborough on Saturday.

Miss Betty Livingstone, of Welland, was the guest of Mr. and Mrs. K. A. Mackenzie for the week-end.

Miss Isabelle White has returned to Toronto where she will spend the winter.

Miss Mary Winum and Mr. C. N. Winum were guests of Mr. and Mrs. J. W. Ridpath for Thanksgiving.

HASTINGS NEWS

HASTINGS, Nov. 22.—Miss Jean McDonald, of Peterborough Normal School, spent the week-end at her home here, Front Street.

Mr. Charles Graham, of Toronto, spent the week-end at his home, Front Street.

The high westerly winds on Saturday blowing the waters from the head of the lake down the Trent River caused the water level here to be the highest it has been for years. The cellars along the raceway contained water to the depth of one foot, and in some, eighteen inches high. Plant's foundry, situated on the island, was practically flooded at times during the afternoon.

A family reunion was held at the home of Mrs. Harold Beavis on Friday night. It was the occasion of Mr. James Stevenson's ninety-fourth birthday. His sons and daughters and grandchildren were all present, with the exception of one of his sons, Dr. T. B. Stevenson of Wetaskiwin, Alta. Mr. Stevenson is still hale and hearty and conversed fluently of matters of the present and the past. He reads without glasses and delights in reading The Examiner.

Mr. William Killinbeck spent Saturday afternoon and evening in Cobourg on business.

Mr. Reginald Chapman is visiting at the home of his brother, Mr. W. H. Chapman, Front Street.

The Masonic at-home, held in the Masonic Hall on Friday evening was a great success. There were about one hundred present from Hastings and the surrounding district. There were twenty-two tables of progressive euchre, after which lunch was served. Mrs. W. M. Bowlds won the lady's first prize and Mr. William Whitred, Jr., won the gentleman's prize in euchre.

Mr. Harry Walsh, of Bassono, Alta., is visiting for a couple of weeks with relatives in Hastings and vicinity. Mr. Walsh brought a car-load of young horses with him, which he intends disposing of by auction.

Mr. and Mrs. Earl Buck, of Norwood, spent Sunday at the home of the latter's parents, Mr. and Mrs. Richard Walsh.

Messrs. R. J. Walsh and Harry Walsh left on Monday for a two weeks' deer-hunt.

Mr. Bryant Scriver spent Sunday in Campbellford, the guest of Mr. Cecil Stephens.

The Young People's League of the United Church met on Monday evening with about forty present.

The League opened with a hymn, after which Rev. Mr. Hie led in prayer.

It was moved and seconded that Rev. Mr. Hie's expenses as delegate to the convention in Smith Falls be paid. It was also moved and seconded that calendars for the league be paid for.

The program was in charge of Mrs. Metcalfe, first vice-president, and was as follows: The scripture reading was read by Mrs. Sargeant. It was the Sixty-third Psalm.

The topic was given by Miss Grace Orr, "Clean Springs of Life," which was followed by a vocal solo by Rev. Mr Hie.

A reading, "The Influence of Small Things," by Flora Metcalfe, and a reading by Mr. Bonds, "The First Thanksgiving."

The meeting was closed by all repeating the Mizpah Prayer.

Mr. Lawrence McCarthy, of Peterborough, is spending a few days in town.

Mr. George Wiggins, of Warkworth, was a business visitor in town on Thursday.

A large number from town attended the fowl supper held in Westwood on Wednesday evening.

Headache!

Instead of dangerous heart depressants take safe, mild and purely vegetable NATURE'S REMEDY and get rid of the bowel poisons that cause the trouble. Nothing like NR for biliousness, sick headaches, and constipation. Acts pleasantly. Never gripes. Only 25c.

Make the test tonight—

NR TO-NIGHT TOMORROW ALRIGHT

Recommended and Sold by

43 Peterborough Druggists.

WHY GROAN WITH RHEUMATISM

when you can get safe, speedy relief with

T-R-C's

TEMPLETON'S RHEUMATIC CAPSULES

They stop pain by removing the cause. Get a box NOW from your druggist. 50c or $1. Enjoy life again! T80

Mr. Joseph Heffernan, of Kingston, was a business visitor in town on Wednesday.

Miss A. D. Pope, representative of the Upper Canada Tract Society, was in town on Wednesday collecting for the Missions to Sailors and Soldiers.

Mr. Fletcher, of Peterborough, was a business visitor in town on Thursday.

Mr. Walter Dodd, who was seriously burned two weeks ago, is progressing very favorably.

Mrs. B. F. Doxsee has purchased a new car.

Mr. and Mrs. Ernest Scriver of Calgary, Alberta, are spending a two weeks' vacation at the home of Mr. and Mrs. William Innis, Norwood Road.

Rev. Father Ferguson, of Warkworth, was a visitor in town on Thursday.

PRAISES ERBAC FOR WEAK, TIRED, NERVOUS WOMEN!

Gives New Ambition and Courage Abundant Vitality and Strength Or Its Use Costs Nothing

No matter what your age may be or how many treatments you have tried without success—don't get discouraged and think your case hopeless—until you have tried a 20 day treatment of Double Strength Erbac, without slightest risk of cost unless fully pleased!

Double Strength Erbac, endorsed by Doctors and praised by hundreds of grateful users, is a special private formula designed to build life-giving, age-defying Nerve Force and abundant vitality—and sould not be confused with ordinary Nerve Tonics or "so-called" body builders.

Here's the amazing Erbac offer! If you are weak, tired, nervous and run-down, if you can't sleep nights, if you lack the ambition and energy to accomplish the things you would like to do—go to Bond's Pharmacy and all good druggists and get a package of Double Strength Erbac at once, take it regularly according to directions for the full 20 days, and if you are not wonderfully pleased with results you can have your money back!

BONARLAW NEWS

BONARLAW, Nov. 22. — Mr. and Mrs. Carl Nixon, of Selwyn returned to their home on Tuesday after spending a few days at the home of Mrs. Nixon's brother, Mr. D. Wellman. They also attended the Mathews' golden wedding.

Mr. and Mrs. James Allen, Mrs. William Allen and Mr. Harold Rutherford were guests at John S. McKeown's on Monday.

Mr. Walter Mathews of Hamilton, visited David Wellman on Tuesday evening.

Miss Muriel Gunter was a guest at the home of W. S. Stiles on Monday last.

Mr. and Mrs. G. H. McGee, Mr. and Mrs. Reg McGee, and Mr. and Mrs. Edmund Draycup visited John S. McKearin on Sunday.

Mr. and Mrs. Bill Barlow and Mr. and Mrs. Horace Leonard motored to Belleville on Wednesday evening.

Mr. Arthur Mathews, of Hamilton, is spending a fortnight at his father's home on the 12th concession.

OMEMEE NEWS.

OMEMEE, Nov. 21.— Mr. C. W. Tobey, the new manager of the Omemee branch of the United States Leather Company, who is about to move into the house vacated by Mr. E. H. Mitchell was presented before his departure with a leather club bag, on behalf of a number of citizens and friends of Collingwood.

Misses Myrtle and Katie Weir, of Toronto, spent the week end and the holiday with their parents, Mr. and Mrs. D. Weir.

Miss E. Stinson, of Peterborough, was the guest of her sister, Mrs. J. Bushnell, over Sunday.

Mrs. Victor Johnson and son, Freddie, are the guests of Mr. and Mrs. Fred Johnson.

Miss J. Millard, of Port Colborne, was the guest of Mrs. W. Brown, over the holiday.

Mr. Herman Watson, of Toronto, visited his grandfather, Mr. I. Glenny, over Sunday.

Mr. and Mrs. Epworth, of Cobourg, were the guests of Mr. and Mrs. C. Corneil, over the holiday and their numerous friends were pleased to meet them again.

Mr. and Mrs. Stanley Laidley, and Miss Maude Laidley, of Toronto, were the guests of their parents, Mr. and Mrs. A. Laidley over the holiday.

Mr. and Mrs. Albert Ford and son, Wilson, of Havelock, visited the former's parents, Mr. and Mrs. R. Ford on Monday. Mrs. J. J. Magee accompanied them home for a short visit.

Miss Marjorie Adams, of Orono, spent the week end at her home in town.

Mr. S. T. Wilson has gone to Fairmount to spend the winter with his sister, Mrs. G. Hooton.

Mrs. Kennedy, of Oshawa, has returned home after spending a week with her daughter, Mrs. O. R. Stalter.

Miss Mabel Wilson, of Uphill, visited her mother, Mrs. Robert Wilson, over Sunday.

Miss Marion Carey, of Tweed, spent the week end with her parents, Mr. and Mrs. R. Carey.

Mr. and Mrs. Austin Poast, of Bridgenorth spent Sunday with Mr. and Mrs. R. Poast.

Mr. Allan Adams of Midland spent the holiday at his home in town.

Mr. W. Tully, of Peterborough, visited his sister, Mrs. J. J. Magee, on Monday.

Misses Doris Sandy, of Port Perry, and Genevieve Sandy, of Toronto, visited their parents, Mr. and Mrs. F. G. Sandy over the holiday.

Mr. Musgrove, of Toronto, spent Sunday and Monday with his wife and daughter, Mrs. E. W. Rowland at the parsonage.

Miss Mina Balfour, of Peniel, enjoyed the holiday with her parents, Mr. and Mrs. Robert Balfour.

Messrs. Ernest and Bob Corneil, of Kingston, spent the holiday at their home.

Miss Ruth Lamb, of Toronto, visited her friend, Miss Rita Kennedy, over the holiday.

Messrs. Roy Mahood, Lewis Adams, Harold Rea, and Fred Boaker, of Toronto, motored to Omemee on Sunday and remained over the holiday at their respective homes.

Miss A. Parrott, of Toronto, visited her sister, Mrs. G. T. Wilson, over Sunday and Thanksgiving day.

Mr. and Mrs. G. Bick and Mrs. Bick Sr. of Bobcaygeon, spent Sunday with the latter's sister, Mrs. J. J. Magee.

Mr. and Mrs. Arthur Parsons and daughters, Rilda and Edna, of Toronto, spent Sunday and Monday with the former's father, Mr. T. J. Parsons.

Miss Helen Mackey, of Toronto, spent the week end with her parents, Mr. and Mrs. S. J. Mackey.

Miss Grace Bensh and Mrs. J. Rehill and son, Osborne, of Lindsay, visited Mr. and Mrs. William Rehill, over Sunday.

Messrs. George and Tom Dickson, Arthur Stephenson and Marion Dickson, motored to Toronto, on Saturday.

Mr. and Mrs. A. Weaver and son, of Alliston, were the guests of friends in town, over the holiday.

Mr. Orville Finley, of Hamilton, called on numerous friends in town, on Monday.

Mr. Wilbert Clemett, of Cobourg, spent the holiday at his home in town.

Rev. W. J. H. Smyth, of Wellington visited at the home of Mr. and Mrs. John Sandy on Thanksgiving Day.

Miss Margaret Middleton, of Peterborough, visited Omemee friends, on Monday.

Mr. Charles Clement, of Toronto, renewed acquaintances in town on Monday.

Miss Madeline MacLean, of Toronto, was the guest of her cousin, Mrs. W. G. Stephenson over the week end.

Miss Jean Sandy, who is teaching school near Ottawa, spent Sunday and Monday with her parents, Mr. and Mrs. J. Sandy.

Mr. Hillier Williamson, of Toronto, spent Sunday and the holiday with his parents, Mr. and Mrs. O. G. Williamson.

Mr. and Mrs. J. Matthews and daughter, Miss Bernice, left last week to take up residence in Port Hope.

Mr. Neil Henderson, of Toronto, visited his parents, over the week end.

Misses Ethel Stephenson and Marion Dickson and Messrs. Horace Hill and John Bent, attended the Fowl Supper at Ida on Friday evening and assisted on the programme with their short skit, entitled "Converting Bruce."

Mr. and Mrs. J. Day and son, of Toronto, visited Mrs. Day's parents, Mr. and Mrs. F. Johnson over the holiday.

Among those from a distance who attended the Fowl Supper in Trinity Church on Monday evening were: Mr. and Mrs. John Spence and daughters, of Millbrook, Mrs. J. McCallum, of Bobcaygeon; Mr. and Mrs. M. Thurston, Mr. and Mrs. H. Thurston, of Dunsford; Mr. and Mrs. J. Bradburn, Mr. and Mrs. Ed. Bradburn and daughter, Mr. and Mrs. Fergus Porter, of Janetville; Dr. and Mrs. Annis and daughter, Mr. and Mrs. Walter Reesor and family; Miss Holling, Misses Helen and Greta Mahood; Mr. and Mrs. J. F. Brass, Mr. and Mrs. S. Endicott, Mr. and Mrs. F. C. Nugent and daughter, Ethel, Mrs. G. Kennedy, all of Lindsay, Mr. and Mrs. J. Wylie and party, of Toronto, Mr. C. Jackson, of Peterborough; Mr. and Mrs. R. Wilson, Peterborough.

Mr. L. A. Southworth has returned from an unsuccessful deer hunting expedition in the north.

Mrs. Moore and son, of Manilla, visited Mr. and Mrs. T. Newman, on Monday.

Mr. Bert Davis, of Cobourg, spent the week end at his home in town.

Mr. and Mrs. J. W. Grandy, Master Claremont Morgan, Miss Mary Southam, of Fairmount, and the former's niece, Miss Evelyn Johnston, of Rouleau Sask., who is attending the Toronto Conservatory of Music, and Miss E. Tufts, of Regina, now teacher of violin in the Toronto Conservatory of Music, were the guests of Mrs. T. C. Stephenson, on Monday.

Mr. and Mrs. Johnston, of Bailieboro, visited their niece, Mrs. Roy Windrim, on Tuesday.

Mrs. Susan Toole, of Toronto, is the guest of Mrs. Charles Ivory.

Mrs. L. MaGauhey, of Lindsay, visited her parents, Mr. and Mrs. L. Windrim on Tuesday.

Ye Olde Firme

Heintzman & Co

PIANOS

THE Heintzman & Co. Grand or Miniature Grand Piano is the home's most cherished possession. It occupies the place of honour. It lends a cultural atmosphere and a social prestige that can hardly be attained by any other means.

Heintzman & Co. Pianos are made in a great variety of modern and period styles. They are noted for their unusually delicate touch and age-resisting construction. They possess that particularly high degree of tonal quality found only in the great pianos of the world.

A visit to our Music Salon is well worth while. If it is not convenient we will gladly send Illustrated Catalogues and Price List upon request.

HEINTZMAN HALL

ROYAL BANK BUILDING - GEORGE AND HUNTER STREETS, PETERBOROUGH

ENNISMORE NEWS

ENNISMORE, Nov. 21.—Mr. D. Perdue of Toronto, spent a few days with his parents, Mr. and Mrs. Thomas Perdue, recently.

Mr. J. O'Connell of Downeyville, visited Mr. and Mrs. M. Twomey on Sunday.

Miss Hazel Cavanagh is spending a few days with Mr. and Mrs. Frank Maloney of Peterborough.

The Misses M. Grisdale, K. Shanahan and Mr. W. Grisdale, of Peterborough, were the guests of friends here on Sunday.

The high winds on Saturday evening broke the bridge at Gannon's Narrows. A number from here who were in Peterorough were afraid of Chemong bridge, but as the wind was blowing with it, there was no danger.

Mr. and Mrs. J. Cadigan and family and Mr. Gerald Cavanagh moved to Cavanville last Sunday.

Mr. G. Sheehy and family, from Best Station, have moved to Mr. Shanahan's farm near Pigeon Lake.

FRY'S is known all over the world for its delicacy of flavour. It has a rich "chocolaty" aroma—never associated with cocoas of ordinary quality—which stimulates the appetite and helps you to enjoy the nourishing qualities of this famous beverage.

Fry's Cocoa is made from a blend of the highest quality cocoa beans that the market affords, by processes perfected in nearly 200 years of experience. Its Purity is assured.

Get a tin from your grocer today. 223

Established 1728

The Oldest Cocoa and Chocolate House in the World

90 - PAGES - 90

DIAMOND JUBILEE

—OF—

CONFEDERATION

SOUVENIR BOOK

HIGHLY ILLUSTRATED

No Advertisements

A REAL PICTURE BOOK OF ALL THE FLOATS AND PARTICIPANTS IN OUR CITY'S GRAND JULY 1ST PARADE, WATER SPORTS AND PAGEANT.

The Examiner published this Souvenir Book for the people without thought of profit. We are selling it at cost in order that the biggest event in the City's history may live down through the years to posterity.

NOW SELLING FAST

at

THE EXAMINER OFFICE

PRICE 75c

With Coupon from Examiner

$1.00 if no Coupon is presented.

THE EXAMINER, PETERBOROUGH TUESDAY, NOVEMBER 22, 1927

KENT SENAT[OR] PASSES A[WAY]

Hon. A. B. McCoig ... Home After L... Illness

NEVER BEATEN

CHATHAM, Nov. ... and Kent County ... passing, late ... Hon. Sena[tor] ... Coig, Kent's ... for many y... minent of C... Senator M... home, 52 ... health for ... until early ... finally con... was confir[med] ... not until ... condition ... the past t... family ha... not recover... cirrhosis ... two minor ... during th... to relieve ... serious co... Senator ... ly estee[med] ... by all w... tact, an... he held ... of the p... to such ... election ... Archi... native ... served ... much ... on Ap... munit... the Co... art. Daniel ... both ... and ... days, ... respe...

[Pet]erborough Churches

[PRE]SBYTERIAN

...day in St. Paul's ... were full of in- ... congregations at ... listened attentive- ...'s messages.

...re of the services ...hich is varied in ...gly offered. In ...eBarr sang F. L. ... Never," with the ... soloists rendering "The ... Nine." In the evening Mr. ... played three organ ... the beauty of the tonal qual- ... the organ being well brought ... to these numbers, during ... were the rendition of a ... by the choir; the anthem, ... With Me, O My Saviour," with ..., and a male quartette and ... such numbers bring added ... and interest to the service.

The Prelude.

...evening prelude, as usual, was ... by Mr. Allan, there being ... questions:

... Don't you think it is a bit ... overdrawn to say, as a widely syn- ...ed writer has said, "The path ... is a narrow bridge between ... insanities?"

... answer—"No, I don't think it is ... much, if any, overdrawn. Two ... can gaze squarely into the empti- ... of death and not feel fearful and ...y. When we look over on one ... we see chasms, sickening depths, ... the terrifying unknown. On the ... side it is the same. What is sanity? It is mental and ...al balance. When a person becomes ...tally unbalanced they say he is ...ine. Christianity gives us poise, so ...t we can walk in the heights without ...ing our balance. It enables us to feel ...y in the dark, look fearlessly into the ...lfs that prove the undoing of many ...n and women, too. By it we meet death with the assurance that to be absent from the body is to be present with the Lord!"

2—Is it true that one's manner has much to do with one's success in life?

The answer—"Yes, your manner has much to do with your success! Like some, you may be inclined to say, "I am what I am, and if people don't like me, I can't help it. I am as God made me.'

"But you are not as God made you. And you can help that about you that people don't like. In all probability you are as your circumstances, environment, and your own pig-headedness have spoiled you. Why should you let an unfortunate manner cling to you all your life just because you are too lazy or too proud to rid yourself of it."

3—Do you agree with a certain journalist who says: "Personal convictions are commendable, but in actual life one must trim, and accommodate, and compromise, to get along?"

The answer—"No! I certainly do not agree with any such statement. That is equivalent to saying that the Golden Rule will not work in this matter-of-fact world. That the Sermon on the Mount is idealistic and impossible. The fact is these have never yet really been tried. Most people only think they won't work. Anybody who says you must trim and accommodate and compromise to get along is either dishonest or has not got moral backbone enough to do anything else but trim and compromise."

"Under Suspicion."

Corinthians II.—8, 7-12, telling of the great propensity of giving of the Macedonian churches, was the theme of the sermon Mr. Allan delivered, following the prelude. Chapters 8 and 9, he said, should be read together; they were gems of literature which, if the remainder of the Bible was taken from us, would still leave two chapters sufficient to guide us the remainder of our lives. They concern themselves with one subject—they deal with church collections and the liberality of church folks. There existed a need which could only be met by money, and in these chapters the apostle is making the most difficult of all appeals—for a collection!

An Intense Love.

"We know how he wrestles with some great doctrine," he said. "His power has never been excelled. His logic is overwhelming, his sincerity is beyond the shadow of suspicion, while his love for Christ and humanity is like a volcano broken loose. It will be interesting to see how he deals with this thorny and delicate question.

Failure Maens Suspicion.

"A year ago they had promised to do something. But this promise had not as yet been redeemed. The Apostle does not suggest that they will not do it, but he does suggest that their failure up to that time is bringing all concerned under suspicion. Now," continued Mr. Allan, "no one likes to be under suspicion. For example, in murder, it happens many are brought under suspicion, even if innocent. Anonymous letters are an ugly means employed to bring certain people, innocent, maybe, under suspicion. And so also in church finances, all are more or less under suspicion. Let us suppose 450 families have an average income of $15.00 per week. The total weekly income of these families would reach the sum of $6,750. One-tenth of that would be $675 weekly. The annual income would amount to $351,000. One-tenth would be $35,100. So you can easily see how a church would have no trouble meeting its bills," said Mr. Allan, "and there would be no need to hold teas and suppers, if tithing was generally adopted among church members.

They Needed Help.

"Let us look at II. Corinthians, 8, 1-5," said Mr. Allan. "These Macedonians had said just a little while before, 'Come over and help us.' Europe at that time needed in their ignorance a teacher, and in their distress and hardship a liberator. Christianity supplied these needs. It is supposed to give a new nature—transforming from selfishness to sacrifice. And here we have an exhibition that is remarkable! They are now saying, 'Honor us by allowing us to give.' 'Can you do this?' they were asked. And they said, 'We can.' They were asked to consider the whole case, and they replied, 'We have done so.' 'Where have you done it?' 'On our knees.' 'From what standpoint have you looked upon this case?' 'From the Cross!'

Give Ourselves First.

"They gave themselves to the Lord. This settled, all else is settled. It is toilsome work to go where the heart had not been given. It is easy to give where the heart leads. So long as the church seeks only yours the church will have to fight for it and argue about it and worry it out of you. But when the church gets you yourself, with all your love, the rest is easy. Do not say you have given yourselves to Christ," concluded Mr. Allan, "if you are keeping anything back from Him. Do not imagine you can give your money and keep yourself back. That is not Christian giving. Give ourselves to Him first; then we will give of our means, and give freely and easily."

ST. ANDREW'S

On Sunday morning at St. Andrew's church the pulpit was occupied by Rev. J. O. Totten, of Cavan United church, who was exchanging with Rev. J. W. Gordon who was conducting anniversary services at the Mt. Pleasant congregation of the Cavan charge. Mr. Totten preached a striking, forceful and inspiring sermon from the text, "Nowadays." A comparison between present day conditions with the so-called good-old days was instituted to show that the world under the providence of God is progressive. The sermon was greatly enjoyed by all.

A feature of the musical service was a duet by Mrs. Doig and Mr. Hugh Niven, it being Mr. Niven's last Sunday in St. Andrew's choir before his removal to Toronto. Mr. Niven's promotion to greater responsibility in Toronto is gain to him, but serious loss to St. Andrew's church and choir, where his ability, kindly character, and faithfulness have meant so much during his residence in Peterborough.

The Presbyterian Church.

In the evening Rev. J. W. Gordon continued his series of studies on the general topic, "What the great denominations have done for God." Dealing with the Presbyterian church Mr. Gordon traced the growth of the church in Scotland previous to the Reformation. The Scottish church did not derive directly from Rome. Neither was it due to a northern extension of Augustine's mission to England. Its beginnings are clearly traceable to the work of an Irish monk named Columba who organized a strong church on the Island of Iona.

This church, while clearly Roman in its general faith and order, differed in many ways from the church in Italy and England. It was like the church in England, always of an independent, character and restive under the yoke which Rome sought to impose. Its learning was insignificant and its leading churchmen took little part in the political life of the nation. Scotland had not in its church life any men who took such a part in the national concerns as Laud and Cranmer took in England.

Slowly, its loose and irregular organization developed until Scotland had 13 dioceses and about 1000 parishes. The church owned one-half the landed wealth of the land and shared with the church everywhere the general corruption and weakness, characteristic of the age. The clergy were generally ignorant, corrupt and indolent. Children were created bishops to secure the financial rewards of the high office. Men held livings and received the emoluments of their office and did not even visit at any time their parishes. One man sometimes held eight or ten livings at one time. Sin came to mean not sin against God but disobedience to Rome. One of its bishops publicly thanked God that he knew nothing about either the Old Testament or the New Testament.

The second part of the sermon dealt with the Reformation period in Scotland. Led by John Knox who proclaimed himself to be but "a simple minister of the church withal." A full Presbyterian church was set up in Scotland, the distinguishing feature of which was its basic church court—the "Presbytery" composed of a minister and a layman from each congregation. These presbyters were equal and on the same level in all matters of legislation, organization and power. It was a democratic church as contrasted with all episcopal bodies and a carefully organized and supervised church as contrasted with all purely congregational bodies such as the Baptists. Elders were elected annually and the public worship was conducted according to a carefully arranged liturgy quite similar to the Anglican order in the "Book of Common Prayer."

Then came the civil war, and the temporary union with English Protestants which resulted in the drawing up of the "Westminster Confession of Faith" when the beautiful and historic liturgy of the first eighty years was lost to the church. It was in these days, when pressed by the Royalist forces of England, that the famous and immortal Scottish National Convenant was circulated in Scotland and signed by many men with pens dipped in their own blood. This covenant was a solemn undertaking to protect and to further the cause of pure religion in the land.

The coming of William of Orange to the land fully restored the whole Presbyterian system in Scotland, the sole link with the Crown being the pleasant fiction that the King summoned the annual assembly through his High Commissioner, who attended every assembly and sat with the moderator. Really, the King had nothing to do with it.

Sections three of this historical study covered the period subsequent to the Reformation. The steady growth in power, culture and general influence was outlined. The various secessions and divisions and the successive unions which later brought branches of the Scottish church together again were indicated, until in 1900 there remained but two significant divisions of the church, "The United Free Church" and "The Established Church." These two are now on the verge of union, and in a few years, said the speaker there will be a fully united church in Scotland.

Mr. Gordon closed by a summary of what the Presbyterian church, beginning in Scotland has contributed towards God's work in the world:—

(1) A church and school in every parish, a scholarly ministry and an educated people was its ideal. Great preaching, the teaching of the shorter catechism and the universal reading of the Bible developed a type of character, which for sincerity, earnestness and general spiritual culture was unmatched in the world. It made Scotland influential out of all proportion to its size, wealth and population.

(2) Men bred under its system of democratic church government were everywhere advocates of democratic government in civil affairs. Men who are free in spiritual things make impossible slaves.

(3) Their doctrinal teaching of the Sovereignty of God was their single greatest contribution. Religion, said they is primarily something which God does for man. God takes the initiative in all religious experience. This they preached for four hundred years—the primary truth of religion.

Mr. Gordon announced that at the request of some of the congregation he would devote at least one evening to a study of the relation of the United church of Canada to those great denominations. Next Sunday evening the topic is The Methodist Church.

A pleasing feature of the evening service was a stirring rendering of a duet, "Watchman, What Of The Night?" by Messrs. E. Humphage and Jack Smith.

GILMOUR MEMORIAL

In the Gilmour Memorial church, on Sunday morning, the pastor, Rev. W. S. Edgar, conducted a memorial service, in memory of the late Deacon William George Telford, taking as his text Psalm 73:24—"Thou shalt guide me with thy counsel and afterward receive me to glory."

He said, "This 73rd Psalm reminds me of the tumult of the forest, when the wind roars and swells and surges with wild discord among the trees, when the branches creak and crash against each other and every bough has a separate wail. But by and by the wind lulls and dies away and when all the forest is quiet then some bird on the tree-top sings out clear and sweet and his song goes floating over the wood, the very soul of peaceful joy. In the opening passages of the Psalm the discords clash against each other, and there is moaning and strife, and the sound of war, but at length out of the jar and conflict there comes a clear-flowing melody as sweet as the song of the bird and as gentle as the twilight rustle of the leaves.

"The Psalmist begins with a narrative of a great soul battle, a spiritual Waterloo, a hard and well fought field in which the half defeated becomes in the end wholly victorious.

"It is the old perplexing problem that he is up against, the material prosperity of the wicked and the poverty and hardship of the righteous. The Psalm might be justly termed, the trial and triumph of a Godly man. The Psalmist views life here from two standpoints, fact and faith. Life viewed in its own light, bounded by its own horizon, is a strange, tragic, disappointing mystery, a tangled web. Wicked men seem to prosper and get on in life. Good men are confronted with adversity and seem to fail. This fact almost caused the Psalmist to lose his faith in God's righteous government of the world. We also seeing these things from the standpoint of reason are smitten with a deeper agony because explanation is utterly impossible.

"But what is dark to reason is clear to faith when the Psalmist went into the sanctuary, when he looked on life from within the holy place, from the standpoint of the believer all was changed. What before had seemed but a dark and cloudy pillar, when seen from the other side flamed with the brightness of divine righteousness. Life is more than meat, more than gorgeous apparel, more than earthly satisfaction. Having settled this question, the Psalmist makes his choice. Looking up to heaven he says in the language of our text—'Thou shalt guide me with thy counsel and afterward receive me to glory.'

"This text naturally divides itself into two parts, guidance in this world and glory in the world to come; and our late brother Telford experienced this divine guidance and now he is experiencing the glory. Our brother was a good man, and when I say that I say a lot. I do not wish any higher compliment to be paid me when I'm gone than to have it said of me, that I was a good man for a good man is a godly man. William Telford fulfilled the duties devolving upon him in his station in life, faithfully and well. It will be many years before William Telford will be forgotten in this district and community."

The pastor closed by commending the sorrowing widow and relatives to their prayers and sympathy.

KIDDIES ADMIRE PRINCE

And of course the Prince takes to the kiddies. He was the centre of an admiring group of youngsters, was the Prince of Wales, on his recent visit to Bournemouth, where he is shown above descending the dais at Meyrick Park.

MOUNT PLEASANT

MOUNT PLEASANT, Nov. 22.—A play will be staged in the Parish Hall at Ida on Thursday night, November 24th, by the Dramatic Club of St. Paul's Church, Bethany, entitled "Mail Order Bride," under the auspices of the W. A. of St. John's Church. Messrs. Tom McCamus and Clare Winslow will sing between the acts of the play, with Mrs. L. H. Winslow as accompanist.

Mr. E. Gates of Toronto, representing the Farmer's Advocate, made several calls in this vicinity on Tuesday.

Mr. and Mrs. Thomas Eggleston of Omemee spent Tuesday with friends in the village.

Mr. A. Maussel of Toronto was a business visitor to the village last Tuesday.

Mr. and Mrs. W. Casey and children of Orange Corners spent Friday at the home of Mrs. Casey's parents.

Mrs. William Handley is seriously ill at her home here.

Mr. Gray of Toronto spent Tuesday with friends in the village.

WOOLER NEWS

WOOLER, Nov. 21.—Mrs. Esli Terrill spent Friday afternoon with Mrs. John Dinner, at Codrington.

The first hunters that left here for the camp are having wonderful luck, having got a number of deer and a thousand-pound moose. This report increases enthusiasm among the sportsmen and another party is leaving in a few days by truck as far as Millbridge.

Mr. George Montgomery is not gaining since having a paralytic stroke a few weeks ago.

Mr. and Mrs. Tom Woods, of Picton, were the guests over Thanksgiving with Mr. and Mrs. S. L. Terrill.

Mr. and Mrs. C. F. Wessels and Mrs. A. G. Austin attended the Eastern Star at Belleville on Friday evening.

The Gospel Senders' Mission Band met on Saturday afternoon at Mrs. J. W. Down's. The President, Laura Vosburg, was in the chair. At the close of the meeting, refreshments were served by Mary Tackaberry and Gwendoline Elford. This little Band has sent scrap-books to the Sick Children's Hospital in Toronto, and pieced two quilts, ready for sale.

Homer Mabee and his young friends, of Toronto, are spending Thanksgiving at the home of his parents, Mr. M. E. Maybee, M.P., and Mrs. Maybee.

Mrs. J. C. Herrington is spending two weeks in Trenton with Mr. and Mrs. George Herrington.

Misses Margaret and Mary Teal are spending Thanksgiving with their sisters, Luella and Pauline, who are nurses-in-training in Toronto.

Mrs. Clarinda Terrill is spending a few days in Smithfield with Mr. and Mr. Stephenson.

Miss Evelyn Crews, of Wellington, is spending Thanksgiving at home with her parents, Mr. and Mrs. A. H. Crews.

Margaret Hennessy, Normal School, Peterborough, is home for Thanksgiving.

PINE GROVE.

PINE GROVE, Nov. 21.—Miss Ella Down has returned home after attending the funeral of her cousin, Mr. Henry Down of Courtland. She was accompanied there by Miss Laura Grylls of Lakefield.

Mr. Clayton Bullock, who is attending the Lakefield High School, spent the week-end at his home with his parents, Mr. and Mrs. Howard Bullock.

The friends of Mr. Lorne Northey, who has been confined to his home owing to illness during the past month, will be pleased to learn of an improvement in his condition.

Mr. and Mrs. Orr Sage, of Warsaw, visited the latter's parents on Sunday evening.

Messrs. Stanley Darling and Percy Frankish were Sunday visitors at the Sixteenth.

Miss Edna Hockaday is visiting her brother, Mr. Percy Hockaday at Young's Point.

Miss Laura Abbott is visiting her sister, Mrs. Albert Bullock of Young's Point. Mrs. Bullock is improving nicely after a slight attack of pneumonia.

Master Elwood Northey, son of Mr. Lorne Northey, is ill.

Mr. Ralph Garbutt, who scored the highest number of points in judging, left on Tuesday morning to attend the Royal Winter Fair.

Messrs. R. H. Little and Albert Darling have returned from their usual hunting quarters at Paisley, Parry Sound district. They were successful in fetching home a fine buck each.

Mr. Sidney Watley's threshing machine was here last week finishing up his work in this part. He threshed for Messrs. Roland Darling, Fred Abbott, Howard Bullock and Percy McFadden.

Mr. Howard Bullock had the misfortune to lose one of his valuable grey horses on Monday.

Mr. William McCarthy, of Douro, who spent the past three months at Roland Darling's, has returned to his home.

Most of the farmers have their ploughing finished for another year, as they expect the ground to be frozen up soon. Some finished taking in their turnips last week.

Mr. Russell Little, of Pine Grove Cheese Factory, has finished making cheese and butter for this year. Most of the farmers are now churning the cream, but others are sending it to the creameries.

The sale of farm implements and stock on the farm of Mr. William Dunford of Douro, just south of here, was well attended on Wednesday, November 16, despite the cold, disagreeable rain.

The goods, disposed of under the management of W. J. Hancock of Peterborough, brought a large sum. Horses and cows brought good prices, as did other articles offered for sale.

Mr. Dunford has been forced to sell his farm owing to ill-health for a few months. His son, Mr. Wellie Dunford, will soon take possession of it.

Mr. Dunford is moving to Lakefield, where he will reside in future.

Mr. and Mrs. Dave Coons were visitors to Peterborough on Saturday.

Mr. William H. Down has finished stumping his field. He stumped two fields for Mr. E. Grier last week.

COLD WAVE PASSES.

Moderation Reported From the West, Where Temperature is Raised By Chinook.

WINNIPEG, Nov. 22 (Canadian Press).—Pronounced moderation in the cold wave which swept Western Canada for the past week was reflected in the official weather report today. Edmonton, which shivered in a frigid blast of thirty below zero yesterday, was in the direct depth of a chinook which had sent the mercury to twenty-two above to-day. Elsewhere in Alberta a sharp rise in temperature was noted. The low pressure area was rapidly moving across the Prairies, promising welcome relief to Saskatchewan and Manitoba, where dips ranging from four to twenty-two below zero were recorded during the night.

Cuticura Comforts Tender Aching Irritated Feet

Bathe the feet for several minutes with Cuticura Soap and warm water, then follow with a light application of Cuticura Ointment, gently rubbed in. This treatment is most successful in relieving and comforting tired, hot, aching, burning feet.

Sample Each Free by Mail. Address Canadian Depot: "Stenhouse, Ltd., Montreal." Price, Soap 25c. Ointment 25 and 50c. Talcum 25c.

Cuticura Shaving Stick 25c.

A wonderful oil for winter driving

HERE is the motor oil that will keep your car in action, no matter how severe the weather. A lubricant, furthermore, that will bring your car through the winter season with a positive minimum of engine-wear. The guardian of your car against that costly "winter-kill".

Ask for "Z" or "CW"

Wakefield CASTROL Winter Grades "Z" and "CW" are sold by leading independent garages and service stations. CASTROL "Z" is without equal for extremely cold weather; "CW" is recommended for average winter weather. If your garage does not stock, advise

C. C. WAKEFIELD & CO., LTD.
"The All-British Firm"
330 Bay Street Toronto
Montreal Office: 906 New Birks Building
Head Office: London, England

WAKEFIELD Regd Castrol MOTOR OIL

42-AX

PETERBOROUGH:
T. H. Ashby, 200 Rubidge Street
Brewer Motor Sales, Brock Street
Cooney & Jopling, Simcoe Street
Edwards' Garage, Smith and George Streets
Eastwood's Dodge Sales, corner Brock and Water Streets
Fisher's Battery Service, Charlotte Street
Gillespie Garage, Aylmer Street
Hurtubise Bros., South-End Garage
Harrison's Service Station, corner Water and Smith Streets
Manning Garage, Brock Street
McGee's Garage, Hunter Street
Watson's Tire Shop, George Street
Howson's Garage, Water Street
Wm. J. Poulson, 262 Charlotte Street
Mortimer's Service Station, corner Stewart and Charlotte Streets
Reid's Garage, Aylmer Street
Shearing's Service Station, Armour Road.
LAKEFIELD:
Baker Bros.' Garage.
CAMPBELLFORD
Davidson's Garage
Riverside Garage.
Blue Oak Service Station
COBOURG:
Leonard Bros.' Garage
Campbell's Garage
Greene Battery Service
Bulger's Service Station.
Fitzgibbon's Garage — McDonnell's Sales and Service.
FOXBORO:
Gardner's Garage
Daniel's Service Station.
SPRINGVILLE:
Springville Garage.
BEWDLEY:
Dixon & Bullock.
STIRLING:
Bailey's Garage.
Baker's Garage.
OMEMEE:
Cornell & Clemett Garage.
LINDSAY:
Arnold's Garage
Central Garage
Rodd's Garage
Tillcock's Garage.
King's Chevrolet Sales and Service
FRAZERVILLE:
Pue's Service Station
Fitzgibbon's Garage.
CENTREVILLE:
Johnson's Service Station.
PORT HOPE:
Stephenson's Garage
Tourists' Garage
John Low.
Bailey Brothers Garage — Herring Service Station.
MILLBROOK:
Smith's Garage.
NORWOOD:
Eggerdon's Garage.
HAVELOCK:
Williams' Garage.
WESTWOOD:
Wilson's Garage.
HASTINGS:
Hess Garage and Sales.

First Award for Electric Ranges

MOFFATS Electric Ranges have been adjudged the highest grade electric ranges in competition with the world's best products.

The models that have been awarded the gold medal of the New Zealand and South Seas' Exhibition, Dunedin, New Zealand, are exactly the same in construction, efficiency and every other respect, as can be shown you by your dealer in your own district.

There is a model to suit your own particular need. You cannot do better than to install a Moffat Gold Medal Electric Range in your kitchen.

Over 80,000 in daily use throughout the world

MOFFATS, LIMITED
Weston, Ontario

MOFFATS Gold Medal Electric Ranges

Just Before Retiring

APPLY

PARKE'S GLYCEROID

to your hands and face. It will take the roughness away, also heal chaps. The most effective preventative of chapped skin when applied before exposure.

25c, 50c, $1.

BOND'S DRUG STORE
Corner George and Hunter Street.

KENT SENATOR PASSES AWAY

Hon. A. B. McCoig Dies at Home After Long Illness.

NEVER BEATEN AT POLLS.

CHATHAM, Nov. 22.—Chatham and Kent County are mourning the passing, late yesterday afternoon, of Hon. Senator Archibald Blake McCoig, Kent's favorite native son, and for many years one of the most prominent of Canada's public men.

Senator McCoig passed away at his home, 52 Lacroix Street. In poor health for several months, it was not until early in September that he finally consented to take a rest. He was confined to his home, but it was not until several weeks ago that his condition became critical, and for the past two weeks, both he and his family have known that he could not recover. Death was caused by cirthosis of the liver, and at least two minor operations were necessary during the last days of his illness to relieve the pain caused by his serious condition.

Senator McCoig was not only highly esteemed, he was deeply loved by all with whom he came in contact, and during his public career he held the affection and admiration of the people of this city and county to such an extent that he won every election he ever contested.

Archibald Blake McCoig was a native son of the county which he served in a public capacity for so much of his lifetime. He was born on April 8, 1873, in the small community in Tilbury East Township, in the County of Kent, known as Stewart. He was the son of the late Daniel McCoig and Christine Martin, both of whom were born in Scotland and came to Canada in the early days, to be counted among its most respected and honored pioneers.

Senator McCoig was educated in the Tilbury East and Chatham Schools, and at a very early age he left school to make a name for himself in the business world. His first job was that of a parcel delivery boy and his employer was Gordon Pelette, Chatham grocer.

He soon transferred his activities to the hardware store of the late George Stephens, ex-M.P. He served his apprenticeship faithfully, and it was a bright and popular young machinery merchant who, a few years later, decided to go into the farm implement business with his father. The firm succeeded in working up a very prosperous trade.

At an early age he accepted his duties of citizenship, and sought a place on the City Council in his home town. His great popularity made him an admirable candidate, and he headed the polls for Alderman through five elections, 1900-04. His strongest support in those elections came from the workingmen, and, in his Council record, he established the reputation of being the "workingman's friend," a reputation he carried through life until the day he died.

In the Legislature.

In 1905 the Ross Government at Toronto appealed to the people, and at the convention to select a Liberal candidate for West Kent, Alderman McCoig accepted the nomination.

In spite of the strength of his opponent, and also in the face of a Provincial sentiment which sent Ross to a crushing defeat, young McCoig emerged victorious from the conflict. When the rural districts were heard from, it was found that McCoig had piled up a majority. The same thing applied to all of the elections he contested as a candidate. A. B. McCoig was never beaten at the polls. In 1908 he defeated Herbert S. Clements for the Federal House.

His election to the House of Commons was in 1911, when his opponent was the late Judge Ward Stanworth. The next election, in 1917, when the question of a Union Government was the big issue, was a lively one. Once again the country went against the Liberal party, but it was found that McCoig had done as he did when Ross went down—he held Kent for the Liberals.

His last election was in 1921, when his opponents for the Federal seat of Kent were W. A. Hammond, Conservative, of this city, and D. R. McDiarmid, Progressive, of Ridgetown. He again emerged victorious.

Appointed Senator.

In 1922 Mr. McCoig received a fitting reward for the yeoman service he had rendered to the Liberal party in this riding, when he was appointed to the Senate of Canada, and the local seat was given by acclamation to Hon. James Murdock, who at that time was Minister of Labor.

But this did not keep Senator McCoig out of politics. Whenever there was an election fight, he seemingly had to be in it, and in all elections since that time he was found a staunch and valuable lieutenant of Liberal candidates.

He was a member of the First Presbyterian Church of Chatham, and a devoted and regular attendant at the services. He was a trustee of the church.

On January 25, 1898, Mr. McCoig married Miss Addie M. Demarse of Chatham. To them one son was born, Blake W. McCoig, of Chatham.

Senator McCoig was one of a family of four, of whom one sister, Mrs. Edward Cornhill of Chatham, is the only surviving member. He is also survived by a half-brother, Harry McCoig of Detroit.

NEW BOOKS AT PUBLIC LIBRARY

When We Were Very Young, Milne. Real Europe Pocket Guide Book. Evolution Disproved, Williams Thunderer, Barrington. Kingdom of Theophilus, Locke. Blinkers, Vachell. Emily's Quest, Montgomery. Lights Up, Richmond. Suvla John, Deeping. Ship Sails On, Grieg. Trader Horn, Horn. 2 copies. Adventurn of Man, Happold. Story of Mathematics, Larrett. Translations and Tomfooleries, Shaw. Madonna of the Sleeping Cars, DeKobra. Yellow Corsair, Bennett. Good Soldier, Ford. Power, Feuchtwanger. Modern Travellers; Pathfinders of To-day; and Old Navigators, Johnston. Story of the Atom, Shearcroft. Merry Christmas Stories, Anonymous. Readingtime Stories. Bailey. New World Literary Series, 1st book. Rhymes of Old Times, Tarrant. Lost Merbaby, Baker. Picture Tales from the Russian, Carrick. Devils Mantle, Packard. Return of Don Quixote, Chesterton. House of Disappearance, Farjeon. Rilla of Ingleside, and Blue Castle, Montgomery. Secretary of State, McKenna. Scaramouche, Sabatini. Undiscovered France, Williams. Romance of the Last Crusade, Gilbert. Students' Old Testament, Kent. Standard Practical Plumbing, Starbuck. Canadian School Geography, Cornish. Little Princess Nina, Charskaya. Three Sioux Scouts, Gregor. Three Silences, Dodd. Nicholas Nickleby, Dickens. Horace Walpole, Stuart. Capital Punishment in the 20th Century, Calvert. Pictorial History of the Great War, Presented. Red Lamp, Rinehart. With Scissors and Paste, Wilhelm. Jalna, De la Roche. Fear, Oliver. Rainbow, Lawrence. Tristan and Isolt, Masefield. Scottish Life and Character, Sanderson. Switzerland Calling, Jackson. Makers of the 19th Century Europe, Fleuley. New Knitting, Middleton. Glorious Adventure, Halliburton. Women's Side, Dane. Two Souls in One Body, Goddard. On England, Baldwin. O, Rare Ben Johnson, Steel. Queen Mary of England, Woodward. Bird Book for Children, Burgess. Aricle Brun, Henriot. Story of Electricity, Shearcroft. Thomas Hardy, Abercrombie. Pretty Creatures, Gerhardi. Oil, Sinclair. Viaduct Murder, Knox. Cannibal Nights, Raabe. While the Earth Shook, Anet. Old Explorers, Johnston. Trading Companies, Johnston. 19th Century Explorers, Johnston. Life of Budda, Herold. Happy Easter Stories, Anonymous. Soldier Boy, Lefevre. Garden of Literature. Tony Sarg's Alphabet, Stoddard. Little Black Sambo, Bannerman. Conqueror's Stone, Fleming. Steel and Jade, Abdullah. Miss Brown of X.Y.O., Oppenheim. Anne's House of Dreams, Montgomery. Rainbow Valley, Montgomery. Saviours of Society, McKenna. House of Fear, Service. Now East, Now West, Ertz. Psychology of Murder, Bjerre. Workshop Receipts, 4 vols. Spon. What is the Atom? Andrade. Music Stories for girls and Boys, Cross. Coxswain of the Eight, Barbour. Our Mutual Friend, Dickens. Mill on the Floss, Eliot. Saturday Papers, Glover. Transplanted, Whitlock. Lord of the Silver Dragon, Salverson. The War, 6 vols, Presented. Black Douglas, Douglas. Moon's Birthday, Rowe. History of Anthony Waring, Sinclair. Lover's Staff, Vansittart. Roselle of the North, Skinner. Peasants, Reymont. Annals of Niagara, Kirby. King Edward VII., 2nd vol., Lee. Mother India, Mayo.

HOVIS
THE BREAD OF HEALTH

for Satisfying Sandwiches

FOR school or business lunches . . . for picnics . . . for the dinner pail . . . sandwiches made of HOVIS Bread are wonderfully tasty . . . and so nutritious

A Product of Western Canada Flour Mills Co. Limited, Toronto and Winnipeg.

716

ASK YOUR BAKER FOR HOVIS TO-DAY

Authorized bakers of Hovis Bread.
Stocks Bread, Ltd.,
225 Stewart
Ask our drivers for it.

Hovis Bread is baked by
Gilgour & Sons, 213 Dublin
Our delivery rigs always carry it.

Ask for Hovis Bread at the
Nut-Krust Bakeries, Ltd.,
326 George
We bake it and have it always on hand

SAYS MUSSOLINI HATES ENGLAND

Rotary Speaker Also Asserts That He Despises United States.

WORKS AGAINST PEACE.

OSHAWA, Ont., Nov. 22.— (Canadian Press.)—"Mussolini hates England and despises the United States of America," asserted Major, the Rev. Joseph M. Hanley, member of the New York State Legislature and Past District Governor of Rotary, International 37th District, speaking to the Rotary Club last night. Major Hanley declared Italy was "scheming against the world's peace."

CENTRE OF WRECKED SECTION OF PITTSBURG

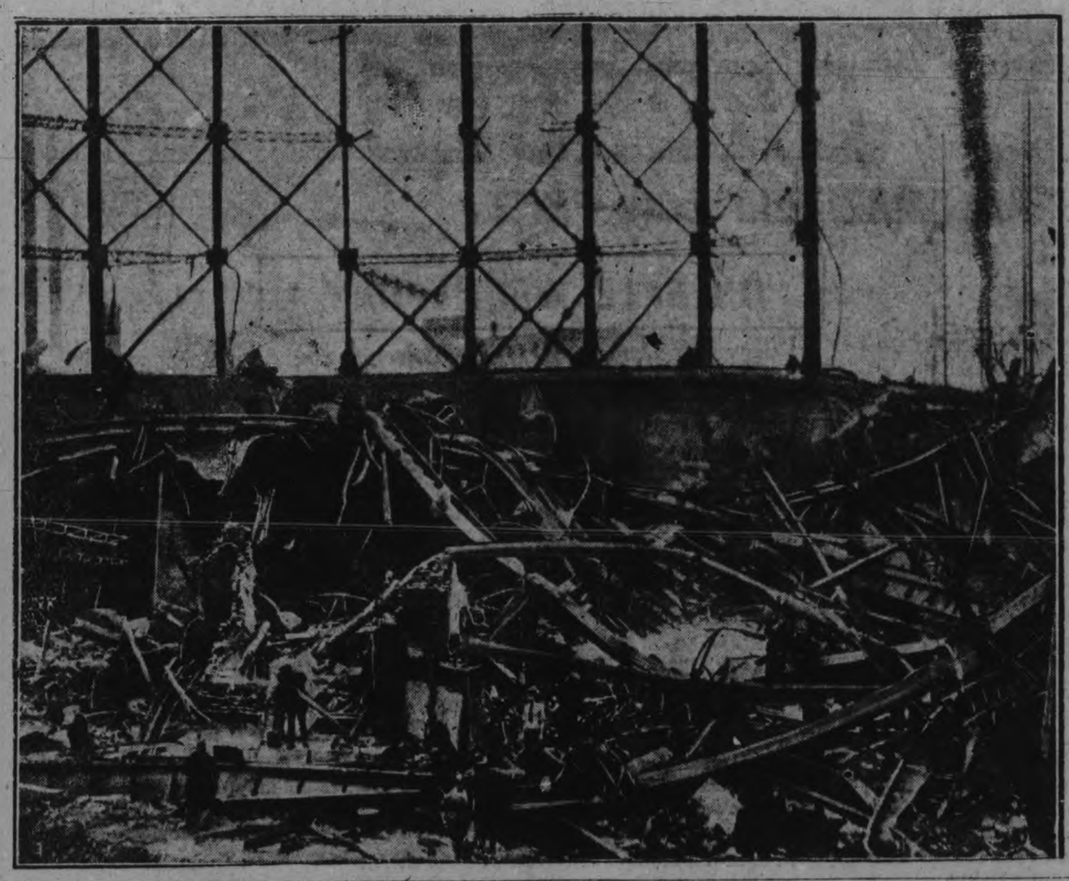

Financial News and Views

Latest Comment on Grain and Industrial Markets. | **Closing Quotations on the Principal Active Stocks.**

NEW YORK STOCKS.

	High	Low	Close
Amer. Can.	73	70¾	72¾
Smelters.	173¾	..	..
Balt. and Ohio	217⅞	117	117⅞
Cast-Iron Pipe	221½	..	..
Ches. and Ohio	209½	209	209½
Cal. Petrol.	23½	..	..
Famous Players	107½	..	..
Fleischmann	68¾	68½	68⅝
General Motors	129½	128¾	129
Hudson Motors	72⅛	71½	72
Int. Harvester	240	..	..
U.S. Ind. Alcohol	82⅝	82¼	82⅜
Mack Truck	110	107¾	109⅞
U.S. Rubber	53½	53	53⅜
Sears Roebuck	80⅝	80½	80½
Montgomery W.	92⅝	91⅞	92½
White Motors	36	..	..
U.S. Steel	142⅜	141⅞	142⅜
Yellow Cab.	30½	30⅜	30½
Philips Petrol.	42¼	..	..
Houston	163⅜	157½	163½
Radio	88⅜	86	88½
Hupomobile	34⅜	32	33⅜

CANADIAN STOCKS.

	High	Low	Close
Asbestos	36	..	..
Brazilian	209	..	..
Bell Phone	150	149½	150
Can. Nickel	67¼	67	67¼
Ind. Alcohol	42½	..	..
Can. Pacific	196	..	..
City Dairy	203½	203	203
Carlings	34⅜	33½	34½
Hiram Walker	60	59	60
North. Bakeries	44½	43½	43⅝
Brit. Amer. Oil	36	..	..
Seagram.	23⅜	23¼	23⅜
Imperial Oil	60⅜	60½	60½
Int. Petroleum.	32½	..	..
Shredded Wheat	70	..	..
Page Hursey	86	..	..
Massey Harris.	37¼	..	..

MINING STOCKS.

Gold.

	Asked	Bid
Argonaut Gold	41	40
Barry Hollinger	132	131
Bidgood.	162	161
Columbus Kirk	8½	8
Dome	1255	1250
Goldale.	48½	48
Gold Hill	36	35
Hollinger	1730	1725
Kirkland Hunt	34½	34
Kirkland Lake	260	255
Lake Shore	2730	2725
McIntyre	2825	2820
Premier.	245	240
Potter Doal.	28	27
Armity	48	47
Pioneer.	68	67
Teck Hughes.	1190	1185
Tough Oakes B.	76	75
Vipond Cons.	90	89
W. Hargreaves	735	730

Silver.

Beaver.	225	220
Crown Reserve	74	73
Keeley.	90	89
Millcrest	10½	10
Mining Corp.	445	440
Nipissing	690	685

Unlisted.

Amulet.	510	505
Area	45	44
Laval-Quebec.	35	34
Noranda	2585	2580

Wheat Market Steady; Price Changes Small

CHICAGO Nov. 22. — Unusual steadiness showed itself in the wheat market early to-day, price variations keeping within ½c of yesterday's finish. Traders were watching Argentine crop developments sharply and in particular, reports that the weather in parts of northern Argentina is unsuitable for harvest. Opening at ½c decline to ¼c advance, wheat continued inside the initial range.

Corn and oats were also steady, corn starting at 3-8c off to 1-8c up, and fluctuating but little. Provisions tended to advance.

Opening prices were:
Wheat December 127 1-8; March 131½; corn, December, 66 7-8, March 90½; oats, Dec. 48 7-8; March 50 5-8.

Best Single Session Recorded On Standard

TORONTO, Ont., November 22 (Canadian Press). — A turnover of over half a million shares in Tough Oake; was the feature of the greatest single session in the history of the Standard Mining Exchange to-day. Tough Oakes was sold up to 82, and then down again to 73½, a gain of 2½.

The general tendency was downward. The greatest loser was Vipond, slumping 22½ at 69½. Barry Hollinger lost ten and Bidgood a point ,both of these resigning leadership they held yesterday. Dome, Castle Tretheway, Granada Rouyn, Potter Doal, and Amity Copper all strengthened, while Amulet, Beaver, Kirkland Lake, and Lake Shore were easier. Sales, a new record, were 2,753,700.

Toronto Exchange Slumps After Opening Firmness

TORONTO, Ont., November 22 (Canadian Press). — After a firm opening the list on the Toronto Stock Exchange to-day became unsettled, and a number of declines were recorded at noon. Northern Bakeries, the active leader, touched 44⅝ and closed at noon at 43½, a net loss of an eighth. British--American Oil was steady at 35⅞, and Seagrams ,the third active leader, lost a quarter at 23½. Abitibi, Massey-Harris, and Western Canada Flour were firm spots in the regular list, while Brazilian, Brantford Preferred, International, and Page Hersey lost slightly. The oils were unsteady, Imperial Oil and Petroleum losing fractionally while McColl steadied a point. Liquor stocks were also uncertain, Walker's, Carling's ,and Malting firming slightly, while Canadian Brewing and Gooderham & Worts eased fractionally.

Advance Continues; Specialties Are Leaders

NEW YORK, Nov. 22.—(Canadian Press.)—Speculators for the advance retained control of the price movement in to-day's stock market, which was largely a specialty affair. Standard Industrials and Rails again failed to make much headway. Gains of three to nearly eight points were scattered throughout the list with about a score of issues, including such favorites as Packard, Hupp, Radio, International Paper and Anaconda again touching new high records. Banks called about ten million dollars in loans during the morning, but call money was in plentiful supply at the renewal figure of three and a half per cent.

The day's trade news was rather colorless in character. A brisk demand was apparent for several of the independent steel shares. Midland Steel Products Preferred continued its sensational advance by soaring 7¼ points to a new high. The revival of rumors that the stock holders of the Norfolk and Western would be guaranteed liberal dividends under an offer of the Pennsylvania railroad, which already owns about half the stock, to lease the road, sent that issue up to a new high record of 201½.

The Recognized Mine Authority

On mining matters The Northern Miner is recognized as the authority. Published in the heart of the northern mining country, with twelve years' experience and records, The Miner is close to the inside of all Ontario - Manitoba - Quebec developments.

Its news is first hand. Every care is taken to make it as reliable as a bank statement.

All mining investors should read it weekly.

NORTHERN MINER
COBALT, ONT. $3.00 a Year
Largest Regional Mining Circulation in the World

EARLY MAILING RECOMMENDED

Letters and Parcels Should be Sent Out in Good Time.

FINAL DATES

Just five weeks until that day of days when the Post Office will be called on to play the part of Santa Claus to the Canadian people. You can help the Post Office Santa Claus and incidentally make sure that your friends' enjoyment of the day will be increased by following that oft-repeated slogan, "Mail Early."

You will understand that if the great mass of mail which is thrown on the Post Office during the last few days just immediately prior to Christmas is unusually heavy, it means a certain portion of it may not be delivered by Christmas Day. This naturally is a source of disappointment to both senders and addressees, a disappointment which can be entirely avoided by carrying out the following suggestions:

If you have friends in overseas countries, you should get your gifts away at once and certainly not later than in time to connect with the SS. Montclare sailing from Saint John on December 6.

Parcels for United States should go forward early in December, as there is a possibility of considerable delay at the Customs, owing to the congestion at this time of the year. Do not overlook the necessity of complete customs declarations.

As regards parcels for British Columbia, December 14 should be considered the last day which will guarantee delivery.

Alberta parcels should go out not later than the fifteenth.

Saskatchewan parcels on the sixteenth.

Manitoba and Maritime Provinces parcels on the seventeenth.

Quebec parcels and parcels for Ontario generally on the nineteenth.

Parcels for local delivery not later than December 22.

These dates are all given from the long and varied experience of the Post Office and may be regarded as the latest dates which will ensure your parcels being delivered on time. You may, if you like, mark them, "Do not open until Christmas."

There are some other points which you should follow if your mail is to receive the best attention. These points are listed here:

Address fully.

Place return address in upper left-hand corner.

Prepay postage fully.

Insure your parcels.

Remember that if a parcel is worth mailing it is worth packing.

Yours for a complete delivery by Christmas,

—Chas. Lacheur, Postmaster.

ORANGEMEN BLAME LAXITY FOR CHANGE

Say Government Not Justified in Changing "Regulation 17."

TORONTO, Nov. 22.— (Canadian Press.)—It is expected that the official reports of the Legislative committee of the Orange Grand Lodge of British North America in regard to the recent changes in the Ontario school regulations abolishing "Regulation 17" will be available to-night. According to the Toronto papers this report will blame the Ontario government for "laxity" in enforcing this regulation and will declare there was no justification for changing the regulations regarding the teaching of French and English in the schools of Ontario. No statement was forthcoming on the matter to-day from Premier Ferguson, who is Minister of Education.

Miss RUTH ELDER, SHORTLY AFTER SHE and GEORGE HALDEMAN ARRIVED AT THE ISLAND OF HORTA IN THE AZORES, FOLLOWING HER MIRACULOUS RESCUE AT SEA BY THE S.S. BARENDRECHT. MISS ELDER IS ATTIRED IN KNICKERS AND THE SWEATER WHICH SHE WORE ON THE FLIGHT, AND IS ALSO WEARING THE CAP GIVEN HER BY CAPT. GOOS OF THE S.S. BARENDRECHT.

THE TALE OF TWO CITIES

(By Jeanette)

The story of Sidney Carton, "the man who found the secret of immortality—self-obliteration," was the theme of the entertainment given by the Rev. Andrew D. Robb, pastor of the Glebe Road United Church, Toronto, in Trinity Church last evening, in connection with the anniversary of the church's Sunday School, celebrated on Sunday and Monday of this week.

It is seldom that advance notices of an entertainer's talent are inadequate in expressing the scope of his work. A notice of Mr. Robb's entertainment spoke of it as "A rare opportunity to hear this gifted preacher, interpreter, reader, and dramatic orator." Anyone who listened to "The Tale of Two Cities," the word painting as Mr. Robb told it in Trinity Church last night, will agree that the above sentence did not do justice to his ability. It may only have been a happy choice of a tale that appealed especially to the narrator, but the creator of Sidney Carton, the master-novelist, Charles Dickens, could have found little to criticize in the spirit and manner in which the Rev. Mr. Robb made his people live and move and have their being before the audience that listened with intent, appreciative silence to the story, tragic and pathetic in its essence, but glorious and sublime in its conclusion, of Sidney Carton, the ne'er-do-well shyster bohemian lawyer of London who found on a French guillotine the way to immortality, when he laid down his life that the husband of his loved one might be spared to her.

The Rev. Mr. Robb took the main portions of the story of "The Tale of Two Cities" and, introducing his characters much in the manner of a moving picture drama that brings them in suddenly and effectively and then pieces together the story in which they live, presented finally to his hearers the heart of the tale of London and Paris that Dickens penned so many years ago. Just as the creator pulled the strings that made his puppets go forth on errands that led them to the strife of a Revolution-made France from the comparative security of a tranquil England, so Mr. Robb worked the inner mechanism, using only his voice and a few gestures. The effective simplicity of the recital lay in its absence of effect, in the facile voice of the speaker, imitating at will various characters, and in the mental background projected into the quiet church where, through the use of dramatic and well-chosen adjectives, the streets of Paris were seen to run red with the spilled wine that prefigured the bloody days of the Revolution, the echoes of coming tragic events had their being in the rooms of the quiet house in Soho Square, and the tumbrils creaked past, laden with victims for the knife and the knitting-women.

The story of Dr. Manette, imprisoned in the Bastille for many long years on account of his knowledge of the wicked deeds of the aristocratic French family, the Evremondes, and of the gentle Lucie, his only child, as it came from the hands of Charles Dickens, in his "Tale of Two Cities," unfolded itself rapidly before the eyes of the audience last night. Rev. Mr. Robb's marvellous memory did not need the use of notes to inspire it and there were no pauses in the graphic recital. Just as Dickens was used to do, weaving many threads into a complicated mosaic of beautiful form, so the speaker gathered up the various skeins in the story that brings in Sidney Carton, the drunken shyster lawyer of Old Bailey, and makes him finally the hero of the tale.

Lucie's lover and husband, Charles Darnay, was by birth related to the Evremondes of France, ferocious aristocrats who were among the first to fall at the hands of the Revolutionaries. Journeying to Paris on an errand of mercy, he falls into the hands of the blood-thirsty citizens, and is denounced by them. Darnay has borne a curious resemblance to Sidney Carton, and the latter, loving Darnay's wife with a pure and self-sacrificing devotion, takes advantage of this resemblance to impersonate Darnay on the scaffold.

"It is a far, far better thing that I do, than I have ever done; it is a far, far better rest that I go to, than I have ever known," the words of Charles Dickens, who never ended a book without leaving a noble thought behind, were the concluding quoted words of a magnificent recital of this dramatic tale, in which even the stilted mid-Victorian words of the declaration of renunciatory love made by Carton to Lucie Manette, as quoted by Mr. Robb, throbbed with the genuine passion and devotion of the broken man.

The numbers of the program last night, announced by the chairman, Mr. A. B. Gates, included songs by Miss Margaret Wolstenholme and Mr. N. Staples, the former singing "Sink, Sink, Red Sun," and the latter giving the "Invitus" number. Accompaniments were played on the organ by Miss Mabel Clarry, who also provided a sympathetic background of softly-played organ music for the recital by Rev. Mr. Robb.

CHARLESWORTH IS COMING TO CITY

Noted Editor of Toronto Saturday Night To Speak at Kiwanis Club.

Kiwanis Club is to be favored on Friday by the presence of Hector Charlesworth, essayist and journalist, managing editor of Toronto Saturday Night, as guest speaker. The occasion is the anniversary of the charter presentation to Peterborough Kiwanis Club, and the programme is under direction of the past presidents: John A. McKone, John R. Marshall, Charles D. Cook and Dr. John J. Craig.

This annual event, which takes the form of a Ladies' Night at the Empress Hotel, is the outstanding meeting of the year. As a special treat next Friday, it is hoped to have musical selections by the Scottish Rite Octette. The dinner and speeches will be followed by dancing until midnight.

The character of the speaker, who is known throughout Canada, prompts Kiwanis Club to extend an invitation to non-members, and any who are not members of the club, but desire to hear Mr. Charlesworth, should get in touch immediately with some club member before the few extra tickets are taken up.

COOLIDGE FROWNS ON ROUND ROBIN

Protests Circulation of Petition That He Be Re-Nominated.

WASHINGTON, November 22 (Canadian Press). — The first authoritative direct statement of President Coolidge's 1928 desires since the famous "I do not choose to run" edict came from the White House to-day ,and it was the expression of Mr. Coolidge's desire that petitions on his behalf be kept from circulation. Unlike the "I do not choose" statement which was typewritten and handed to newspapermen by the President himself, to-day's outline of the President's views came in the usual routine of giving to the press the attitude of Mr. Coolidge on various topics, without authority to quote him directly. To-day's exposition of White House views was brought about by the publication of the intention of a supporter of Mr. Coolidge to start an endless chain petition urging his re-nomination. Mr. Coolidge believed such petitions would do no good.

Artificial pearls are being manufactured from herring scales. Some of the pearls are valued at $250 each.

ECZEMA!

Try "Sootha-Salva" Without Cost

Sootha Salva is a soothing, healing, disinfectant ointment prepared by the physician who discovered Fruit-a-tives. It is the result of over 15 years experimenting. People who have not been helped by any other remedy have found that Sootho Salva eased the pain, itching or burning sensation almost immediately and that a gradually improved, healthy condition followed.

To make it possible for more people to try Sootha Salva we have authorized leading druggists to give away a limited numer of full sized boxes of Sootha Salva to customers who buy a 50c box of Fruit-a-tives This is your opportunity to try it at our expense.

We have so much confidence in Sootha Salva that in the ordinary way we sell it under a guarantee that if it does not give satisfaction any purchaser may return the unused portion of a tin and get his or her money back. What better proof would you want that it must be a marvellous ointment.

Sold everywhere, 50c a tin.

Made by Fruit-a-tives Limited, Ottawa, Ont.

Rubber Goods Repaired
RUBBER BOOTS, GOLOSHES, RUBBERS, WATER BOTTLES Expertly Repaired at Moderate Prices
WE VULCANIZE SOLES ON RUBBER FOOTWEAR SO THAT "THEY STAY PUT"
DAWSON & JOHNSTON
PHONE 2123 Corner GEORGE AND McDONNEL

The Most Superb Collection of Beautiful PARTY DRESSES

AT AN AMAZINGLY LOW PRICE.

Several of our managers running the larger stores in the Walker Store Group got together and placed orders for these Dresses—orders totalling about 600 garments. That meant we were able to buy at a figure equal to that obtained by any other store in Canada. As our share we have 60 of them.

Instead of taking advantage of our low price to make additional profit, we are putting the Dresses on Sale at a price that represents a very close margin for us and truly wonderful value for you.

ON SALE WEDNESDAY

$10.90

FROCKS FOR THE FESTIVE OCCASION

Every one is in a festive mood during the holiday season, and this brings a demand for festive Frocks. Here they are—lovely metallics, chiffons, georgettes, satins and taffetas, striking the proper note of gaiety and fashion. Delightful little Frocks you'd love to wear when "stepping out" to dinner or dance.

Most Becoming Models

The new fancy hip effects are most becoming and the variant skirt fullness adds interest to these Frocks, in either sleeveless models or with tiny sleeves. New neck lines, floating panels and various smart trimming treatments combine to make them at the same time stunning and effective.

Styles suited to the tastes of the smart woman and the dainty particular miss. In spite of the low price you can come expecting big value in every respect. You will not be disappointed.

You'll Find Them Twice As Good As You Expect They'll Be

Every garment was personally and carefully selected. They are not a collection of clearing lines but a group of perfectly new and up-to-the-minute Dresses. Dresses which are suitable for the wear of the most exacting miss—Dresses which would add to the charm and beauty of even the most favoured of Eve's daughters.

LIGHT ORCHID	PEACOCK BLUE	APRICOT
PEA GREEN	ARSENATE GREEN	FLAME
CIEL BLUE	LIGHT PEACH	BLACK
COPENHAGEN	FIREFLY	GOLD
ANTIQUE ROSE	WHITE	PINK

A Clearance of Odd Pieces of Upholstered Furniture To Make Room for Santa's Toyshop

ON SALE WEDNESDAY

We need the room they occupy. They were all made in our own workshop. We are offering them at about half their actual value.

ON THIRD FLOOR

One 84 Inch Chesterfield

WORTH $145.00—IN BROWN MOHAIR

Large Chesterfield, made with all round back and arms in English fireside shape and upholstered in the best walnut coloured mohair. The frame is of strong hardwood, and was made at the Fitzgerald Carriage Factory. Seat, back and arms are filled with oil tempered springs and padded with moss and real hair. Our regular price was $145.00. Clearing out at **$98**

A Comfortable Chesterfield

WORTH $98.00—IN FANCY TAPESTRY

Another well-made, guaranteed Sanitary Chesterfield, made over solid hardwood frame, filled with the best quality steel upholsterer's springs, padded with upholsterer's moss and real hair and covered with a good grade of tapestry. The three reversible cushions are filled with Marshall springs. This Chesterfield is 81 inches long, and is a good looking, serviceable piece of furniture. Regular price $98.00. Clearing out at **$50**

Two Upholstered Occasional Chairs

One covered with strong dark coloured tapestry, the other with a pretty fancy patterned chintz in bright colours. These, too, are made in our own workshop and are comfortable, strong, desirable pieces of furniture. They were first offered at $16.50. These last two pieces we are offering at..... **$9.50**

Upholstered Ornamental Walnut Chair

This is also made over strong hardwood frame. It is a rather out of the ordinary Chair, made with high back and large spring arms. It is covered with a strong tapestry patterned with rather small design in gold and fawn. Worth $35.00, for.. **$19.50**

One Large, Comfortable Tapestry Chair

A low, comfortable, good looking Chair with legs and arms of solid walnut. It is covered with a good dark brown mohair. A useful and at the same time decorative piece which would be quite at home in the best circles anywhere. It's worth $45.00. Clearing price..... **$25.00**

Chintz Cushions

Several pretty Cushions in various colours and patterns. All well filled with soft sanitary filling. Useful for the den, living-room, etc. Special price, each..... **79c**

Six Useful Extension Couches

WITH CHINTZ COVERED MATTRESS

Useful Couches for the den, living-room or for use as a bed for the unexpected guest. All made with strong steel frame, comfortable mattress and ornamental chintz or cretonne cover. We are clearing them at, each **$9.50**

Two Couches

Of extra good quality. Mattress made with rolled edges. Springs raise at sides to make double bed. Good chintz cover. Worth $18.50. **$13.90**

GREY FLANNELETTE BLANKETS

In the best gigantic quality. A good useful size. A thick quality. Per pair..... **$1.98**

THE HALL STORE

ALL-WOOL BLANKETS

White Pure Wool Blankets in the three and a half-pound weight. Each **$3.75**

DISTRICT CHURCHES

MARMORA UNITED CHURCH

MARMORA, Nov. 22.—Anniversary Sunday was observed at the Marmora United Church on November 20th. The special preacher was to have been the Rev. G. R. C. McQuade of Odessa, Secretary of the Bay of Quinte Conference, but sickness at his home unfortunately made his visit impossible, so that the ministrations of the day devolved solely upon the pastor, Rev. C. J. Beekley. The evening service of a bright and hearty character was attended by a good congregation. Geraniums and other flowers made a pretty decoration to the front of the preaching desk. With Miss Lorraine Bell at the organ, the augmented choir rendered very beautifully the anthem, "O Lord, How Manifold Are Thy Works." Marmora Male Quartette (Messrs. W. Sanderson, W. L. Rigg, W. M. Lester and J. Baker) were heard at their best in their three contributions, "Saviour and Lord of All," "O, How Sweet It Will Be," and "Softly Now the Light of Day." A rousing sermon was delivered by the Rev. Mr. Beekley upon the latter part of I. Cor. 10, 11, and John 4, 38. In using the former text, the preacher chose Dr. Moulton's translation which renders the verse thus, "The toil of all the ages has come unto us as an inheritance." Rev. Beekley, in naming his subject, "The religious progress of man," declared the idea of progress to be one that man refuses to relinquish.

"The history of man," said Fosdick, "is a river, not a pond, not a whirlpool." "It is not a whirlpool," said the preacher," for our fevered race does not end in itself. It is not a pool, for it is not stagnant. It is a river and it is bourne to God. The whole of life points unmistakeably to the fact that the human race is marching, is progressing, is evolving from good to better and goes on to the best. Its gradual regular development is under fixed laws. God is governing all things for a given end. It is time that there is much of human accomplishment in the past that we may never hope to see exceeded. You may go to Greece and see its architecture and feel that man may never reach that degree of perfection in that work again. You may go to the Vatican and view the masterpieces of art of the Middle Ages and again you may feel that man cannot hope today to supersede those masterpieces. Shakespeare in all probability will never be exceeded. He was not a master of English alone. He was also a master of men, for he understood men.

"I wish to affirm," he continued," that the human race is progressing and not going backward. Take the sum of knowledge today with what it has been in the past. Man is today master of the world as never before in the history of the race." Having enumerated triumphs of locomotion in illustration of the growing mastery of man, Rev. Beekley remarked, "Man is so much a master that the temptation is for him to think that he is sufficiently good in himself.

"Centuries ago when a plague overtook them, men invoked the aid of God in church. In the 20th Century, in the days of the "flu," man invoked the aid of the Health Commissioner. We have progressed along the lines of knowledge, understanding that the Health Commissioner is doing God's work for Him. Religion, however, has not kept pace in the main with our scientific knowledge. We dare not regard religion as something static. That spirit does not prevail in any line of thought except in religion. We do not hear such words from a farmer, 'It's the old-time machinery, and it's good enough for me.' Nor do we hear of the father desiring the old-time education for his boy or of the storekeeper saying, 'It's the old time store and it's good enough for me.' When there is progress in the world you have got to progress in religion or else your world will fall down like a pack of cards."

Concluding the reverend gentleman showed how the law of Moses, without being outdated, was superseded by the teaching of Jesus and further gave denial to the statements that the first Christian century was the best that ever was, and that when one goes to Heaven they become good all at once.

HAVELOCK UNITED CHURCH.

HAVELOCK, Nov. 22. — Havelock United church, formerly Methodist, celebrated its thirty-first anniversary on Sunday, Nov. 20th, with Rev. F. H. Howard, of Millbrook, as the special preacher at both services. The services of song by the choir, assisted by Miss Bessie Conley, of St. Paul's United church, Stirling, were of high order. Solos both morning and evening by Miss Conley were beautifully sung and enjoyed by the large congregation.

Rev. Mr. Howard took as his text for the morning discourse verses 19 and 20 of the 15th chapter of Matthew, "For out of the heart proceed evil thoughts, murders, adulteries, fornications, thefts, false witness, blasphemies. These are the things which defile a man, but to eat with unwashed hands defileth not a man."

'Men do not sin with their brains," the speaker said, "but it is ther emotions and passions that lead them into sin and men must leave sin through the door of passion. The heart is the seat of passion and men must grasp the story of Christ through emotions and passions. Crimes in our land come from men whose hearts have not been changed through Christ and this change comes through the new birth by being born unto things spiritual, receiving a new heart and right spirit.

Interest should be taken in the most helpful, directional institution in society, the church, whose value can not be estimated from the point of its elevating influence to mankind. If there had been no church in this community for twenty years," he continued, "it is a sure thing that we would not be as good as we are today and it is only reasonable to urge that we all come under and yield ourselves to those things which will bring the heart under the right influence giving particular attention to the church, the Word which is in the book of the heart and submitting to the Holy Spirit."

In conclusion Mr. Howard said that the United church recognizes the fact that she was brought into effect that she may serve the people of this Dominion and that people may live more effectively. Six hundred new communities, in a year's time are receiving the gospel brought to them through the agency of the United church. The office of the church is to bring men to the fellowship and sonship of the Almighty.

The subject of the evening service was "Profitable Disappointment," based on the first part of the 5th chapter of Mark, the story of Christ delivering the man possessed of the legion of devils followed by the Master's command to "go home to thy friends and tell them how great things the Lord hath done for thee and hath had compassion on thee."

"This man," the speaker said, "realized what Christ could do for him, and was converted, but his conversion was followed by a disappointment. When delivered from the demons which possessed him, he ought to enjoy Jesus, but he had to learn the lesson that indulgence even in Christian grace is not the first thing, because the command to the Christian is to testify. The joy of the Lord is always the consequence of duties done and the call to testify is the great test that comes to every young convert first to go home and talk to people who are not spiritual about spiritual matters, the reward being not based on the results of the testimony or preaching, but on the willingness to carry out the instruction.

"Jesus demonstrated this lesson in Christian love because He went first to His own people, and although they had rejected Him, the primary duty to His friends and nation had been discharged. This man of the story also learned that being a Christian means being under control not of the law but by love. Possessions, whether talents or material wealth, entail responsibility ,and the responsibility of administering these possessions, cannot be escaped. It is because God has reckoned that we are capable that we are entrusted with them. The motto of the church life should be 'Others.'

"Some may ask, will they get value if they yield their to-day to the world's to-morrow. "In conclusion, the speaker said that each is sure in some way to find that living an invested or normal life with Christ, acting as stewards of their talents, not living in the future, but accepting and discharging the responsibilities that arise from day to day, will bring great joy in the future.

SPRINGVILLE NEWS

SPRINGVILLE, Nov. 22.—Several of the women of Springville United Church met on Wednesday to clean the furnishings of the church and to get things in readiness for the general cleaning to be done later in the week.

Friends of Springville Church will be glad to know that the building of the new vestry is progressing steadily during this favorable fall season.

Mr. and Mrs. Owen Murray and Mr. and Mrs. W. Tully of Springville motored to Keene on Wednesday to attend the fowl supper at the Keene United Church.

The Misses Elcome and Miss Daisy Murray motored to Toronto on Wednesday.

Miss Annie Brown of Springville is visiting relatives in Peterboro.

Miss Connie McConnachie spent the week end with her sister, Mrs. Finnie of South Monaghan.

Mr. and Mrs. Melville Johnston and family attended the social evening at Frazerville church Friday, November 18.

Mr. Fairbairn of Springville and Mrs. Seymore of Fairmont contributed numbers to the program at the social evening at Frazerville church on Friday.

STIRLING NEWS

STIRLING, Nov. 22. — Miss Lucy Williams is visiting at the home of her aunt, Mrs. Best, near Trenton.

Mr. and Mrs. A. G. Mackenzie spent the week end with his brother at Port Perry.

Mrs. Sara Morton is visiting her brother, Mr. W. Whitton of Brighton.

Mr. Don McGee, wife and son, of Toronto, were guests of his parents over the holiday.

Miss Bessie Chambers, of Peterborough, was home over Sunday.

Mr. and Mrs. Edgar Matthews, of Consecon, visited at their parents' home during the Thanksgiving season.

Miss Helen Morrison of Toronto, was the guest of friends this week.

Mr. and Mrs. Don Bissonnette, of Toronto, spent Sunday and Monday with his mother.

Miss Ida Marshall of Toronto, and Miss Stella Marshall of Belleville, stayed over the week end with their parents, Mr. and Mrs. J. Marshall.

Miss M. Montgomery of Belleville, and Mrs. Janet Hornan of Foxboro, are visiting Mrs. H. Johnston.

Mr. W. Waller spent a few days last week with his son in Oshawa.

Mr. and Mrs. Jetty Thompson entertained friends from Toronto on Sunday.

Mrs. John Craighead and sons, of Smith Falls, are visiting Mrs. J. Craighead.

Mr. and Mrs. L. Bird of Smithfield, were in town Monday.

Mrs. Johnston of Frankford, is the guest of her sister, Mrs. Hugh Morton.

DON'T FORGET

CONN & KENNY'S GREAT CLEARANCE SALE of R. C. BRAUND'S DRY GOODS, BOOTS, AND CLOTHING, 55 PARK STREET—All to be Sold by Xmas, and Front of Store to Rent. Grocery-Butcher Shop Continued as usual, 445 ALBERT STREET. 4d-121

EXTRA GUARDS AT COMMONS

Entry of Welsh Marchers During Session is Contrary to Law.

SEEK INTERVIEW.

LONDON, November 22 (Canadian Press).—Extra guards were placed on duty at the House of Commons today in view of the presence in London of "Coxey's Army," whose announced intention is to present a "petition in boots" to Parliament on unemployment in the Welsh coal fields. Any attempt to gain entry to the Commons by the marchers from the Rhondda Valley is contrary to the law.

A. J. Cook, secretary of the Miners' Federation and organizer of the march, announced that with the aid of two Welsh members of Parliament, William John and Richard Wallhead, he had arranged for a conference this afternoon with representatives of the marchers in the hope of being able to bring about an interview with Prime Minister Stanley Baldwin.

Miners Meet Members.

The "petition in boots" carried across England from Wales by A. J. Cook's little "Coxey's Army" reached the House of Parliament this afternoon, but did not reach the House of Commons, which was the goal of its leaders. The delegation of Welsh miners headed by Mr. Cook, who is Secretary of the Miners' Federation, was received in Westminster Hall Committee Rooms by several members of Parliament representing the mining districts.

EIGHT-FOOT FALL KILLS WORKMAN

Stratford Man Dies From Broken Neck Received at Roundhouse.

STRATFORD, Ont., November 22. —Joseph Delafranier, 207 St. Patrick Street, died in the General Hospital here late yesterday afternoon, as a result of injuries which he received while working at the C.N.R. roundhouse on Saturday.

Delafranier, a pipefitter, was working on an engine when, in some unaccountable manner, he fell to the cement floor below, a distance of about eight feet ,breaking his neck, and causing paralysis to his entire body. An operation was performed by Dr. L. Robinson yesterday morning when a piece of bone which was pressing against the spine, was removed, but without avail.

No Back Talk From Soft Drink Machine'

NEW YORK, Nov. 22.—(United Press).—The handsome soda jerker is threatened with extinction by a new machine which has appeared on Broadway automatically vending soft drinks of "all flavors at a nickle a drink." According to Frederick E. Gray, the inventor, more than 3,000 persons patronized his "soda mat" of ten machines during the first two hours after it was opened.

"The beauty of it," said Gray, "is that eight seconds after you put your nickle in and press 'Sarsparilla' you get sarsparilla and no back talk. I spent five years and $100,000 to achieve just that."

TWENTY MILLION MEN AVAILABLE

LONDON, Nov. 22.—(United Press).—Lord Rothermere, newspaper owner, said yesterday that twenty million men could be mobilized immediately in case of war. Supporting Lloyd George, central figure of the recent "Alarmist" controversy, Rothermere said that within ten days France could have four million, Italy 3,500,000, the Little Entente 2,500,000, with the rest of Europe easily providing the other 10,000,000.

A THREE DAYS' COUGH IS YOUR DANGER SIGNAL

Persistent coughs and colds lead to serious trouble. You can stop them now with Creomulsion, an emulsified creosote that is pleasant to take. Creomulsion is a new medical discovery with two-fold action, it soothes and heals the inflamed membranes and inhibits germ growth.

Of all known drugs, creosote is recognized by high medical authorities as one of the greatest healing agencies for persistent coughs and colds and other forms of throat troubles. Creomulsion contains, in addition to creosote, other healing elements which soothe and heal the infected membranes and stop the irritation and inflammation, while the creosote goes on to the stomach, is absorbed into the blood, attacks the seat of the trouble and checks the growth of the germs.

Creomulsion is guaranteed satisfactory in the treatment of persistent coughs and colds, bronchial asthma, bronchitis and other forms of respiratory diseases, and is excellent for building up the system after colds or flu. Money refunded if any cough or cold is not relieved after taking according to directions. Ask your druggist. Creomulsion Co. Limited, Toronto, Ont.

KIDDIES' BROOMS

Corn Brooms for the kiddies with fancy blue handles. A useful size for a child. Just 100 only, so come early on Wednesday.

SPECIAL

.15c Each

TOYLAND, FOURTH FLOOR

Bargain Annex - Giftland - Toyland

Three interesting places for all to visit on Wednesday. If by chance you are lacking an inspiration, just come in and walk around the Gift Shop, Toyland, and Bargain Annex. You will find that our display of Gifts, Toys, etc., will give you dozens of good ideas.

BRING YOUR LIST—YOU'LL NOT BE ABLE TO SAY THERE ARE ANY DIFFICULT NAMES ON THE LIST THEN. IF IN DOUBT—CONSULT OUR SHOPPER.

SHAVING STICKS

For men that like this well-known brand of "Taylor's". A Soap that gives a real lather and pleasant odor. 200 sticks for Wednesday.

SPECIAL

2 for 25c

MAIN FLOOR, SECOND CIRCLE

TOYLAND OPEN ALL DAY

EDITORIAL

Canadian Department Stores, Limited, are unique in their organization.

Other stores have adopted the chain system of buying in quantities through one central office, but these are governed almost invariably by companies outside the towns which they serve.

Canadian Department Stores, Limited, is an amalgamation of twenty-two already established firms, who have combined into one chain store system, for the purpose of giving better values to their respective communities. In twenty-two Canadian stores our co-operative buying plan has brought about wider varieties in better merchandise—at a minimum cost.

500 Yards Drapery Chintz

A new shipment of a good quality Drapery Cretonne. A cloth suitable for comforter covering, drapes, cushion covers, etc. Full 36-inch. Pretty designs on black, grey, rose and blue grounds.

WEDNESDAY SPECIAL

23c Yard

BARGAIN ANNEX

Dark Stripe Flannelette

A real good quality Flannelette for comforter linings. Grey ground with stripes. Full 36 inches wide. Good heavy weight.

WEDNESDAY SPECIAL

19c Yard

BARGAIN ANNEX

Fall and Winter SUITS

Just nine only Ladies' Fall or Winter Suits. Made of the finest quality suedine, straight lines, well tailored, narrow self strappings, good quality crepe de chene linings, interlined also, some have fur collars. Colors are brown, dusk blue, navy and black. Sizes 16 to 38.

VALUES FROM $49.00 TO $65.00—SPECIAL

$9.00 Each

BARGAIN ANNEX

MaMa Doll Contest

Open to all little girls, for the best answer on "Why I like a doll that distinctly says Ma-Ma?"

Two beautiful Ma-Ma Dolls for the best answer in not more than 20 words.

ASK FOR ENTRY FORM IN TOYLAND, Fourth Floor.

Visit Giftland and Peacock Alley

Coco Door Mats

Special shipment of these Door Mats in a very good quality Coco Matting. The mill shipped a larger size than we required. However, we will sell this larger size at the smaller size price.

WEDNESDAY SPECIAL

59c Each

BARGAIN ANNEX

Full Size Cotton Batts

Beautiful quality Cotton Batts, called the "Snowball." Perfectly bleached and opens up 72 x 84 inches. Makes a warm comforter with a few yards of chintz. A far superior quality than any that is sold at a lower price.

WEDNESDAY SPECIAL

79c Each

BARGAIN ANNEX

A Letter From Mrs. Santa Claus

To the Children of Peterboro and Surrounding Country:

Dear Little Children,—I feel as if I know you all well, for Santa Claus speaks of you often and often in his letters.

Between the visits to all his Toylands, he is at home rushing around about the Toy Shop, painting Sleighs, and winding Trains, and finding Dolls the head they want—running upstairs—and sometimes sliding down again to save time—dashing to the shed for saw-dust—and scrubbling through my sewing basket for needle and thread. Every day he is sending sleighloads of Toys to the Canadian Department Stores, Ltd., in your town. You can see them yourself any day, bright and fresh from Santa's home. So that on Christmas Eve all he will have to do will be to drive around to your house on his sleigh and drop them in your stockings. So just write to The Canadian Department Stores on George street and tell them just what you require for Christmas, after you have seen his Toys in Toyland on their Fourth Floor.

So good-bye for the present, and we hope to hear from you soon.

Yours lovingly,

MRS. SANTA CLAUS.

LADIES FLEECED LINED BLOOMERS

Another new shipment of Ladies' Fleeced-Lined Bloomers. All first quality. Sizes 36, 38, 40, 42 and 44. Colors are peach, cream, blue and mauve.

55c Pair

BARGAIN ANNEX—WEDNESDAY SPECIAL

IN TOYLAND AND GIFTLAND

50 MA-MA DOLLS

SPECIAL

98c Each

New shipment of these beautiful Ma-Ma Dolls. Dolls that sleep, Dolls with double-jointed arms and legs, many with hats and dresses.

TOYLAND

GIRLS' AND BOYS' BOOKS

Story Books, such as Aesop's Fables, Book of Treasure, Boys' Book of Adventure, Robinson Crusoe, Santa Claus, Gulliver Travels, Bible Stories, Grimm's Fairy Tales, Mother Goose, and Anderson's Fairy Tales.

WEDNESDAY SPECIAL

25c Each

TOYLAND

SPECIAL DOLLAR TABLE

Consisting of Colored Glass Vases, Colored Atomizer Sets (including Atomizer, Toilet Water Bottle and one Powder Box), Night Sets (consisting of one Glass Decanter and Glass); also Taylor's beautiful Perfume in fancy bottles.

SPECIAL

$1.00

GIFT SHOP FOURTH FLOOR

SPECIAL 25 CENT TABLE

Ash Trays of good quality brass, in sport and Oriental patterns, ideal for the smoker; Incence Burners in Oriental designs; also a fine assortment of decorative Glassware.

SPECIAL

25c Each

GIFT SHOP FOURTH FLOOR

LADIES' WINTER WEIGHT BLOOMERS

Splendid quality of Bloomers for ladies. Substandards of our higher priced firsts. All sizes and several colors to select from. Come early.

49c Pair

BARGAIN ANNEX—WEDNESDAY SPECIAL

200 PIECES ALUMINUM

Your choice of Dish Pans, Wash Basins, Round Roasters, Potato Pots, Pails, Sauce Pans, Frying Pans, Rice Boilers, Preserving Kettles, Mixing Bowl Set of three, Sauce Pan Set of three, and Straight Sauce Pans. All first quality.

WEDNESDAY SPECIAL

49c Each

BARGAIN ANNEX

"IBEX" BLANKETS

Just 100 pairs only of the very best quality Flannelette Blankets in white and grey, with pink or blue borders. Full double-bed size. All first quality—no seconds.

WEDNESDAY SPECIAL

$2.29 Pair

MAIN FLOOR AND BARGAIN ANNEX

BRUSHED WOOL CHOKERS

500 of these very warm Wool Chokers for the children going to school. Colors are grey, rose, red, green, brown, orchid, sand, navy and heather mixtures.

WEDNESDAY SPECIAL

10c Each

BARGAIN ANNEX

LADIES' WHITE GOWNS

Made of excellent quality white flannelette, with tucked yoke and long sleeves. A few only with short sleeves. Small, medium and large sizes.

WEDNESDAY SPECIAL

79c Each

BARGAIN ANNEX

WHITE FLANNELETTE

500 yards of this good quality White Flannelette and full 27 inches wide. A real good material, worth making up for ladies' and children's garments.

15c Yard

BARGAIN ANNEX

WOOL TOQUES

Now that the cold weather is approaching it is time for the boys and girls to put on their Wool Toques. Splendid quality and fine range of colors.

39c Each

BARGAIN ANNEX

HEMMED PILLOW CASES

Good quality Hemmed Pillow Cases in the 42-inch size. Just 10 dozen only, so come early on Wednesday morning.

SPECIAL

25c Each

BARGAIN ANNEX

HEAVY COTTON TOWELLING

Strong, durable and very absorbent is this English Cotton Crash Towelling. White with red border. About 16 inches wide. Will wash very soft.

WEDNESDAY SPECIAL

10c per Yard

BARGAIN ANNEX

Canadian Department Stores Limited

SUCCESSORS TO THE CRESSMAN CO., LTD.

TELEPHONES 138, 139 AND 203

STORE HOURS 9 A.M. - 5.30 P.M.

LAYMEN TALK ABOUT FINANCE

Members of Millbrook United Church Hear Rev. Dr. Bryce.

MEN'S MEETING

MILLBROOK, Nov. 2 .—The laymen's banquet held in the basement of the United Church on Thursday evening, beginning at 7 o'clock, was of a very enjoyable character, though the decidedly inclement weather subtracted to a considerable degree from the sum total of guests for whom covers were laid at the attractively-arranged tables.

In addition to the substantial menu provided, for which the members of the W.M.S. catered, there was as well a bill of fare upon which the mental and spiritual natures might feed with profit and enjoyment. Rev. Dr. Peter Bryce, of Toronto, was the chief speaker, delivering a message replete with information and inspiration.

At the head table, which was on the platform, were seated Rev. Dr. Bryce, the chairman; Mr. L. W. Smith, Rev. Joseph Wilks, Rev. F. H. Howard, Rev. H. W. Foley, Messrs. H. A. Fallis, H. A. Argue, Irwin Hatherly, A. J. Brown, M. McDowell, Miss Hetherington, the church organist, furnished music while the banquet was in progress, and presided at the piano for the community singing which opened the program, the lantern being used, and the hymns thrown on the screen.

After the chairman had extended a warm welcome to the guests, and explained that they were met to talk over the administration of the funds of the church, a subject by no means generally and fairly understood, the male quartette, Messrs. H. W. Johnston, W. H. Coombe, M. McDowell, and V. C. Lambert, sang, "May the Christ-like Life Be Mine."

Proceeding with the toast list, Mr. H. A. Fallis proposed the toast to "The King," and all joined in singing the National Anthem. Mr. Hal Argue proposed the toast, "Our Country, and Mr. Irwin Hatherly replied.

"Our Church and the Kingdom" was proposed by Mr. A. J. Brown, and the speaker of the evening, Rev. Dr. Bryce, was then called upon in reply.

After referring to the delightful and friendly spirit of the gathering, Dr. Bryce, who has travelled extensively in the interests of the Maintenance and Extension fund of the church, went on to refer enthusiastically to certain impressions he has gained of the marvellous country which Canada is, and the great future which lies ahead.

"I am beggared absolutely as I have attempted very imperfectly to describe to you what I have seen and learned of the amazing growth and resources of our wonderful country," the speaker said, mentioning in particular that McKinnon, of Caribou, has a parish 50,000 square miles in extent.

The Maritimes, the doctor had found, are the only part of Canada not growing in population, "yet everywhere you will find people from these provinces who are occupying leading places in church, in educational institutions, and in state."

"You cannot dissociate church and state; conditions in each have a reaction on the other, and we, members of His church, must stick together if we would keep Canada Christian which is our great task and opportunity."

Discussing the matter of immigration, and mentioning in particular the large percentage coming to Canada from southern Europe, it was pointed out that while Canada is great in the character of her people, "we have a far more difficult and delicate problem facing us in the immediate future, and in increasing volume likely to be confronting our children, than ever our fathers faced. Hence the great moral strength of Canada lies in places such as this, where we have the fine, sturdy, Canadian stock."

"The United Church was conceived in a spirit of unselfishness, and born in a time of unprecedented opportunity, and I believe God has called us into being to spread throughout every community the gospel of His abounding grace."

Speaking of the need that exists for ministry, it was told that in Saskatchewan alone there are 900 school sections where there is no religious service whatever, not even a Sunday school. "Since the Union 149 new stations, representing 600 preaching places have been opened up—these previously had not been served at all; 42.2 per cent of the whole budget goes to home missions; I think of the $3,400,000 asked for the maintenance and extension fund in terms, not of dollars, but of ministry; I think of the translation of the money into the beautiful things of love and service in the lives of Canada's citizenship."

Quoting J. M. Barrie's words, 'Memory is given to us that we may have roses in December,' the speaker went on to show that "living for Christ, following the gleam, practising the teachings of Him who has made life so beautiful for us, helping to extend His kingdom, we too, shall have our roses in December."

Warm applause followed Dr. Bryce's address, and the quartette sang, quite appropriately, "Jesus Saviour Pilot Me." Mr. M. McDowell led in the discussion which followed, and a number of questions relative to the financial needs, and the disposal of the funds of the church, were asked and much important information acquired.

A. J. Henderson moved the formal vote of thanks to the speaker of the evening, W. Fred Fallis seconding the motion. Councillor P. Stinson moved the vote of thanks to the ladies who had provided and served the banquet, and also mentioned appreciatively their zeal and interest in the missionary cause. P. I. Bentley seconded the motion.

The singing of the doxology, and the benediction, pronounced by Rev. H. W. Foley, brought a most enjoyable and profitable gathering to a fitting close.

Rumanian Ministers Are Politically Ill

BERLIN, Nov. 22. — (United Press).—An uncensored United Press dispatch yesterday said that Premier Bratiano and Foreign Minister Titulescu had become suddenly ill, Bratiano critically.

The message indicated that the illness might be of political character.

TERRIBLE ECZEMA GOES QUICKLY

Strong, Powerful Yet Safe, Surgeon's Prescription Called Moone's Emerald Oil Has Astonished Physicians.

There is one simple and inexpensive way to reduce the danger of swollen veins and bunches, and get them down to normal, and that is to apply Moone's Emerald Oil night and morning, using the Moone's Bandage to support them during the day. People who have painful, enlarged veins should not neglect them for they sometimes burst and cause much misery and expense.

Moone's Emerald Oil besides being so marvelously antiseptic that it destroys germs and poisons caused by germs in such a remarkable healing agent that eczema, barber's itch, salt rheum and other inflammatory skin eruptions go in a few days.

For years it has been used for boils, ulcers, abscesses and open sores that discharge and with the most perfect success. C. M. Moncur, Bert McLeod. McDermid Drug Co., Ltd. and McDermid & Jury will be glad to supply you.

COUNCIL DELAYS LETTING CONTRACT

Millbrook Paving and Sewer To Be Discussed at Special Meeting.

MILLBROOK, Nov. 22.—Council met in regular session on Wednesday evening, Acting-Reeve P. Stinson in the chair, and present were Councillors J. R. Eakins, T. J. Lang, and G. W. Sayles.

Sayles-Lang: That the following accounts be paid: Martin Brock, $1.25; B. Raper, $21.95; S. Donnelly, $78.65; W. G. Russell and Sons, $15.50; H. Nattress, $25.00; Millbrook Telephone Company, $4.40; Hydro-Electric, $77.91; C. C. Garside, $2.10; Walter Widdis, $12.00; J. A. Vance, Division Court clerk, $52.00; G. Wallace, $50.00; Attwool and Sheppard, $63.18; S. Donnelly, $82.83; C. W. Richards, $60.00; J. Pitt, $16.90; Provincial Treasurer, $14.51.

A communication was received from Dr. L. J. Stuart asking rebate of $2.00 overcharge on dog tax. Eakins-Lang: That tax be refunded.

C. W. Richards submitted a statement showing $1,008 uncollected taxes to date.

The following tenders in connection with the proposed sewer and paving work were opened and read: From George W. Rayner, Toronto; from James Mitchell, Toronto; from John E. Russell, Toronto; from W. G. Russell and Sons, Millbrook; and also a letter from W. H. Lytle, Peterborough, offering to do the work by day labor.

Sayles-Eakins: That tenders and communications be received and dealt with at a special meeting of council. Considerable discussion of the matter preceded the motion which was finally carried.

A delegation consisting of Messrs. J. N. McGill and R. J. McKnight, addressed council asking annual grant on behalf of the Agricultural Society, and council agreed to accede to the request proffered.

Mr. McGregor, of Ottawa, representing the Standard Paving Company, was present and addressed council on behalf of the above company. No immediate action was taken.

Sayles-Eakins: That council adjourn to meet again at the call of the Reeve. Reeve W. T. Wood, who has been in the West on a business trip, is expected hom this week.

SCHOOL REPORT.

MARMORA CONTINUATION SCHOOL REPORT

September and October, 1927.

Form III.—Dorena Gehan 87%, William Flynn 82, Evelyn Rice 73.50 Eileen Mantle 73, Fred Boyd 72, Dora Lawrence 72, Clara Phillips 70, McGee Sanderson 67.60, Kathleen Litt 66, Dorothy Gray 65.25, Margaret Bailey 65.25, Joseph Murray 65.25, Merle Bedore 64.60, Jean Reynolds 64, Eileen Meehan 64, Laurena Neal 62, James McGrath 61, Lorne Foresell 60.50, Frances Murphy 60.25, George O'Neill 59.75, Leeland Richardson 59, Gerald Caldwell 58.50, Mary Murray 56.60, Eugenia Gaffney 55.40, Edward Hughes 53.50, Ralph Mumby 43.60, Hugh Brady 43.50, Carl McCoy 43, Ida Doyle 41.75.

Form II.—Rita Deacon 82%, Lilian Graham 78, James Auger 76.5, Gerald Lummiss 75.5, Catherine Crawford 74.7, Lawrence Paquet 74.5, Edith Henry 74.5, Jean Thompson 73.5, Annie Knox 72.5, Dorothy Marett 71, James Rice 70.7, Myrtle Potts 68, Alice Henry 67, Kathleen Reynolds 66, Eldon Bonter 64.5, Grace Crawford 59.7, Anna Crawford 54.7, Leda Mumby 54.2, Rose Sheridan 53.7, John Maloney 53.7, Edith Callery 53.2, Mary Ann Flynn 52.5, Leith Robson 46.

Form I.—Marjorie Bonter 85.2%, Homer Hewitt 82, Jessie Williams 81.7, Jean Gladney 81.5, Albert Inkster 80.2, James Thomson 80.2, Earl Steenburgh 78.2, John O'Neill 77.5, James Linn 76.2, Roma Mumby 76, Douglas Airhart 75.5, William Shannon 73, Mary Boyd 72.5, Jack Hickey 72.2, Roy Smith 70.7, Margaret Flynn 70.5, Clifford Robertson 69, Norma Jackson 67.5, Frances Crawford 67.2 Earl Blackely 66.5, Elizabeth Ethier 63.5, Celesta Ellis 63, Donald Bailey 61.2, Smith Fraser 60.5, Thelma Holland 60, Michael Finnegan 56.7, Margaret Donnelly 49.7.

TROOPS ORDERED TO MINE DISTRICT

Fight Between Guards and Miners Results in Two Deaths.

IN COLORADO.

DENVER, Colo., November 21 (Canadian Press). — The Colorado National Guard was ordered to the coalfields of the State by Governor W. H. Adams to-day after the State Police and I.W.W. strikers engaged in a battle at the Columbine Mine of the Rocky Mountain Fuel Company in Northern Colorado that resulted in the death of two strikers and the wounding of many more.

Two unidentified strikers were killed and nearly a score of wounded when the State policemen opened fire on several hundred strikers and their sympathizers who stormed the mine thirty miles north of this city.

Warnings had been issued by officials of the Mountain Fuel Company, operators of the mine, that any attempt to invade the property would be met by gunfire. One of the injured was a woman dressed in man's clothing.

Girl Commits Suicide After Being Reproved

DENVER, Colo., Nov. 22. — (United Press).—Marguerite Ogelsby, 15-year-old high school student, committed suicide because her stepmother had reproved her for stealing a dime for Sunday School. The girl died less than an hour after she had swallowed poison in the kitchen of her home.

Imported direct from the Orient in metal lined chests. Blended and packed into 1 lb., ½ lb., ¼ lb. bright *Aluminum* packages.

RED ROSE TEA "is good tea"

105-R

RED ROSE ORANGE PEKOE is extra good.

75 New Show Room FROCKS

On Sale Wednesday Afternoon

AT 2.30 O'CLOCK

Not a single Dress in the lot has been in the store 36 hours. A group which specially stresses the tremendous values offered, not only in quality but newness in style and their trig smartness.

THESE DRESSES WILL BE SHOWN IN OUR NORTH GEORGE STREET SHOW WINDOW ON MANNIQUINS, COMMENCING AT 1.30 WEDNESDAY AFTERNOON. NONE WILL BE SOLD BEFORE 2.30 P.M.

A prominent dress manufacturer wanted a quick show-room clearance. WE WANTED THESE SMART STYLE FROCKS AT A PRICE. WE SECURED THEM — YOU'LL SEE THE RESULTS TO-MORROW. It isn't necessary for us to tell you about them—we'll demonstrate their real value, worth and style to-morrow, commencing at 1.30 p.m., North George Street Show Window.

This Was a Turnbull Fortunate Frock Purchase

THE MATERIALS—Satin, Satin and Georgette, Satin and Velvet. Among the smart colors are gypsy red, bottle green, powder blue and navy of course. We'll say nothing of their real regular values. The Frocks will speak for themselves. Sizes 14 to 40. All one price, each

$11.65

$11.65

The Air Is Full of Christmas At Turnbull's

Up the Chimney to Toyland And Visit Santa Claus

He has promised us to be in Toyland Wednesday, Thursday and Friday afternoons from 2.30 to 3.30. Come and tell him what you would like for Christmas. He's the same jolly old fellow, with a smile, a laugh and a hand-shake for everyone. Come one and all. We welcome you with the greatest Christmas Gift Show Peterborough has ever seen. The Basement, the Street Floor, the 2nd Floor, Oriental Bazaar, the 3rd Floor Home Gifts, and the 4th Floor the greatest Toyland, where "Santa Claus" makes his headquarters when in Peterboro. We can't begin to tell you of the thousands upon thousands of gift things we have ready for your choosing. It will be a revelation to you this greatest of Christmas Shows.

Another Great Bargain Feast in the Bargain Basement Wednesday

MILL-END CLEARANCE PURCHASE—Samples bought at a fraction of regular values — MILLINERY, DRESSES, COMFORTERS, BLANKETS, BED THROWS—sent down and marked down for One Day's selling. It will be a regular Old Time Bargain Day, commencing sharp at 9 a.m. Some of the things you'll find:—

Regular 75c and 85c Bloomers at 59c

75c and $1.25 Hose for women and children, pair 59c

Millinery, worth up to $4.95, your choice, each $1.69

Wool Sweaters and Pull-overs, at .....$1.98 and $2.89

Nottingham Lace Panels, 59c

Oilcloth Remnants.

Hosts of Mill Ends of choice White Flannelette.

Bath Towels 29c

Linen Glass Towels 25c

Crepe Paper, roll 5c

Shopping Bags 25c

Come, you'll enjoy Wednesday's Bargain Feast in the Basement.

"These" Among Many Good China Basement Specials Wednesday

Beautiful China Cake Plates

Colored borders in the Crown Derby colorings. About 8-inch square. Finished with neat handles. Regular $1.98. On Sale..... **$1.25**

Water Set

Inexpensive seven-piece set. A beautiful set in light floral cutting. Set consists of Tumblers and Water Jug, capacity about 2 pints..... **$1.98**

Jardiniere

This dark green earthernware Jadiniere is embossed in gray. Stands about 6 x 8. On Sale..... **98c**

Buzz Berry Bowls

This beautiful Berry Bowl in heavycut glass in the buzz pattern well represents our quality merchandise. It is 8 inches in diameter. Would make a beautiful gift **$5.00**

Folding Ironing Board

This folding Ironing Table has hardwood frame and smooth clear top, measuring 5 feet long by 14 inches wide, tapering at foot. Folds up when not in use..... **$4.25**

Strong Well-Woven Wicker Clothes Basket

Large size, strong Wicker Clothes Basket. Strongly made of clean willow stock, reinforced at top. Will give a considerable period of satisfactory service. Large secured handles.

Large Size	Second Size	Small Size
$1.39	**98c**	**79c**
Regular...$1.50	$1.25	98c

TOYLAND GIFT SPECIALS

KINDERGARTEN SETS
Select hardwood, in oak, or red with gold enamel patterns of table and chairs. 2 chairs and table. Set **$2.50**

DOLLS' CARTS
Collapsible Doll's Cariage, in black enamelled steel and leatherette top. Just the thing for the little folk. Special **98c**

EASEL BLACK BOARDS
With light weight wood frame and blackboard about 14 x 12 inches. Special, each..... **79c**

DOLLS
Extra Special value in Dressed Dolls. Wednesday, Each..... **19c**

18-inch Dolls in either rompers or dress style, and bonnets. A doll usually priced much highe. Wednesday Special, Each..... **98c**

TELEPHONES
Exceptional values in Telephones; made just like the home phone. Special, Wednesday..... **39c**

TINKER TOYS
The Tinker Toy, wonder builder in the can, from which so many different things can be made. Wednesday, Special, Each..... **79c**

SPECIAL FOR LARGE WOMEN

Heavy Cotton

Vests Bloomers

And DRAWERS TO MATCH

All in extra out-size sizes.

Garment, Wednesday,

$1.49

Street Floor.

STREET FLOOR SPECIALS IN THE CHOICEST OF

Runners, Centers and Buffet Sets

All in Natural Linen shade, with bright colored embroidered designs. Very new. Each

98c TO $1.50

Join the Turnbull Xmas Chesterfield Club

TEN DOLLARS DOWN. NO INTEREST CHARGES
SIX MONTHS TO PAY

All the choicest Chesterfield Suites to choose from. Also Bed Room and Dining Room Suites on the same Easy Payment. Join To-day. The Club Meubership is filling every day.

THE J.C. Turnbull CO. LTD.

STAMPED GOODS SPECIALS

Silver Cases 39c

Tea Towels .25c

Guest Towels 59c

Dresser Runners 39c

Buffet Runners 45c

WOMEN'S PAGE

PERSONALS

Mr and Mrs William Moffat, of Toronto, were recent visitors at the home of Mr. and Mrs. J. D. Anderson, Chemong Road.

* * *

Mrs. (Rev.) Donald Lavis ,of Fort Stanley, is the guest of her parents, Mr. and Mrs. T. J. Lane, Brock Street.

* * *

Mrs. J. Foster, 51 Brock Street, has returned home after spending a few days with friends in Toronto.

* * *

Mr. H. Abramson was called to Kingston this morning, to attend the funeral of his brother-in-law, the late Mr. Joseph Abramsky, and will be absent from the city for a few days.

* * *

At the conclusion of the weekly rehearsal of the Male Voice Choir, held last evening, the entire choir stood and sang "Abide With Me," in memory of a late member, Mr. George T. Dickson.

* * *

Rev. C. H. Schutt, M.A., of Toronto, Baptist Home Missionary Superintendent, was a visitor at Lakefield Baptist Church last week.

* * *

Mrs. J. E. Gregson, 184 Wescott Street, was hostess to the members of the King's Own Bible Class of St. James' United Church, at a talent tea. The evening was spent in the enjoyment of music and contests, prizes for the latter being awarded to Mrs. J. Grose and Mrs. G. H. Rowe.

* * *

Mrs W. Mellis, Boswell Avenue, is spending a few days with friends in Toronto.

* * *

Rev. Wm. Spencer and Mrs. Spencer, of Lakefield, left this morning for the former's new charge in Durham.

* * *

Mrs. G. H. Borland and Mrs. F. Miller were joint hostesses last even at Mrs. Borland's home on Sherbrooke Street, to the members of the Ladies' Lawn Bowling Club and a number of their friends. A number of the members of the Young People's Society of George Street United Church also dropped in later in the evening. Nine tables of bridge were played, the prize being won by Mrs. B Borland, with the consolation prize awarded to Miss K. Vincent. Dainty refreshments were served later.

* * *

Mr. Allan Milburn spent a few days recently with friends in Toronto.

* * *

Mr. G. Telford, agent of the Canadian National Express Company, in Lindsay attended the funeral on Saturday of his uncle, the late William Telford, of Smith Township.

* * *

Messrs. J. E. Downing and George Lacheur spent a recent week-end at Catchecoma and Gold Lake.

* * *

Miss Virginia Lobb, of R. R. No. 1, Birdsalls, is receiving congratulations from her friends on securing the T. Eaton Trophy at the recent fair in Westwood. Miss Lobb, who obtained the greatest number of points in Peterborough County, is a pupil of Miss Wilma Humphries.

* * *

Messrs. J. B. Nelson and Clarence Mann returned home from Toronto on Sunday night.

* * *

Mrs. Duncan A. Campbell, of Halleybury, is the guest of Mr. and Mrs. George Johnson, George Street.

* * *

At the conclusion of the rugby game on Saturday afternoon, the students of the Peterborough Collegiate Institute entertained the local and visiting teams to a jolly tea and dance at the Paragon Tea Rooms. Music was supplied by Ferdie Mowry and his orchestra.

* * *

Mr. Charles Heard attended the Ida community dance on Friday evening.

* * *

Mr. A. Davis and party spent a recent week-end at Catchecoma Lake.

* * *

The Misses Daisy and Dorothy Metcalfe spent the week-end with their parents in Smith Township.

* * *

Miss Evelyn Darling, of Smith, spent the week-end with Miss Beryl Cheyne, North Monaghan.

* * *

Miss Agnes Johnston ,formerly of Peterborough, attended the opening dance of the bankers held on Friday evening at the Toronto Canoe Club.

* * *

The many friends of Mrs. M. L. Doxsee, Nova Scotia Apartments, will regret to learn that she is confined to her home with a severe attack of tonsilitis

* * *

Mr. and Mrs. Hugh Niven and small son Graham are leaving tomorrow to make their future residence in Toronto. Mr. Niven has been identified with the business life of Peterborough for some years past, and has also been an active member of the Kiwanis Club, St. Andrew's Choir, the Male Voice Choir, and other organizations in the city. He and Mrs. Niven will be missed by a large circle of friends.

* * *

Mrs. T. G. Loudon, Brock Street, is visiting rfiends in Toronto.

* * *

Mr. E A. Scott, of Chemong Road, attended the Royal Winter Fair in Toronto last week.

* * *

Miss S. Kendall spent the week-end at her home in Oakville.

* * *

Mrs G. L. Fenwick and baby son Edgar have returned to Detroit after spending the past six weeks with Mrs. Fenwick's parents, Rev. W. S. and Mrs. Edgar, at Gilmour Memorial parsonage.

* * *

Mrs. M. J. Watters ,of the Grand Hotel, is visiting her daughter, Mrs. S. O'Donnell, in Toronto.

* * *

Rev. W. S. Edgar, of Gilmour Memorial Church, was in Toronto yesterday, attending a meeting of the Western Mission Board, of which he is the Peterborough Associational representative.

* * *

Mrs. H. Gilgour, London Street, is spending a few days in Toronto.

* * *

Mr. Jack Gillespie, of the Chrysler Garage, is absent on a business trip to Windsor.

* * *

Mr. R. Denne attended the Toronto Winter Fair last week.

* * *

Mrs. Brooks, of Campbellcroft, attended the funeral of her brother-in-law, the late Mr. W. G. Telford, on Saturday.

* * *

A very pleasant evening was spent at the home of Miss Lena Johnston on Friday, when the Volunteer and A.S.K. Bible Classes assembled to show their hospitality to four of their members who were recently married. Those being presented were Mrs. J. Howard Hall (nee Zillia Johnston), vice-president of the Volunteer Bible Class, Mrs. Ernest Johnston (nee Violet Buckham), also a former member of the class, Mr. J. Howard Hall, past president of the A.S.K. Class, and Mr. Allan K. Whyte, former treasurer of the class. Miss Lena Johnston made the presentations to the brides, Mrs. J. Howard Hall receiving a beautiful silver tray of black mounting, set with mother of pearl Mrs. Ernest Johnston was the recipient of a yellow flower vase. Mr. George Wallace, president of the A.S.K. Class made the presentation to Mr. J. Howard Hall and Mr. Allan K. Whyte ,on behalf of the class, in a very fitting manner. Each member received a combination old Dutch silver set, consisting of a fruit tray, candle sticks and candles to match. A sthe young couples were assembled in the receiving room(Mr. Andrew McKenzie, teacher of the A.S.K. Class, expressed his thanks to the members for their willingness in working in every way for the good of the class and no task was too heavy but was always carried out in an able manner. Rev. W. McDonald also congratulated the young people, expressing his thanks to each for still continuing in their church work and Sunday School work as before. Mr. and Mrs. Murray Perrin were also included in the presentation, but were unable to be present. The evening was spent in dancing and contests, after which a luncheon was served to about sixty members of both classes, in charge of Mrs. Robt. Johnston, Mrs. Jack Bradbury, and Misses Lena Johnston, L. Campbell, D. Gillespie, and D. Hill. A hearty vote of thanks was extended to Mr. and Mrs. Robert Johnston for their kindness in loaning their home for the occasion.

PAYNE'S DRUGS AND TOILETS

PAYNES REXALL 1C SALE

NOW ON!

REXALL DRUG STORE OPP. TURNBULL'S

CAR HITS BUS.

Both Vehicles Damaged In Broadside On Collision.

When a Border Transit bus was going to the garage after the last trip on Saturday night it was struck broadcast on by a car driven by a local surgeon. There was some slight damage done to both car and bus, but no one was hurt.

A new type of camera, with plates sensitive to light rays invisible to the human eye, can take pictures through cloud or fog.

Fights 18 Years To Get Rid of Gas

"I had stomach trouble for 18 years. Since taking Adlerika I feel better than for years and have not been bothered with gas."—L. A. Champion.

Even the FIRST spoonful of Adlerika relieves gas and often removes astonishing amount of old waste matter from the system. Makes you enjoy your meals and sleep better. No matter what you have tried for your stomach and bowels, Adlerika will surprise you. McDermid Drug Stores, and E. L. Payne, Druggist.

SAINT and SINNER

By ANNE AUSTIN

(Continued from yesterday.)

Of course it was Faith who managed the dress in which Rhoda was to appear before Carla Remington, the prima donna, and M. San Remo, the impresario of the San Remo Opera Company. For Cherry's dresses were far too small for the buxom young "maid." Faith was taller and more slender than Rhoda, so that it was necessary to spend all of Sunday afternoon altering a handsome black satin dress which Faith had made for herself early in the fall.

Jim Lane and his new wife, formerly Kate Lundy, general servant in the Hathaway home, called on Sunday afternoon, received Cherry's wedding present, the handsome silver tea service, with embarrassed gratitude, and departed much happier than when they had come, taking Joy with them. As Faith stitched at the black satin dress she was pervaded with a sense of well-being and of pleasant excitement. From Cherry's room came the muted, happy chatter of girl voices, interrupted occasionally by the gurgling laugh of the baby, Hope, for Cherry had completely capitulated to Rhoda's sweetness and admiration for her. She seemed determined now to make a bosom friend of the country girl whose presence at the family table she had so bitterly resented the day before.

"It's odd," Faith reflected contentedly, "how this girl whom we'd never heard of before yesterday has brought us all closer together, given us such a thrilling new interest in life. And I suspect," she quirked her lips in a smile of amusement at herself, "that I was sadly in need of a new interest. Bob must feel very grateful to her for diverting some of my attention from himself, the poor dear. And heaven knows Cherry needs someone toward whom she can be glamorously and profitably unselfish." And she smiled again at the thought of how Cherry was dramatizing herself at the moment in terms of the future. For Cherry had obviously made up her mind that future biographers of "the great soprano Rhoda Jonson" should devote at least a chapter to "Cherry Lane, herself famous for her beauty, who was the first to discover the genius of Rhoda Jonson."

It was odd, too, Faith reflected, stitching busily away, that she felt absolutely no jealousy of Bob's interest in the country girl. She was merely proud of him, glad to see him so excited and pleased with himself in his role of fixer. And of course she was a bit proud of herself, too, for having hired so exceptional a maid. She has risen many degrees in both Bob's and Cherry's estimation she felt, smiling at her own conceit.

When Bob returned just before supper time—dinner was served at two o'clock on Sundays—there was an unmistakable light of triumph in his brilliant blue eyes.

"Well, I turned the trick," he exulted to Faith, after kissing her more warmly than usual. "Gerson says he'll vouch for San Remo's giving the girl a hearing. And while I was there he got Carla Remington on the telephone and she fairly gushed her acceptance. I told him you'd bring the girl around to the opera house in the morning at ten, just before they start rehearsal on 'Aida.' Sure you're going to take her. I haven't time to fool with her," he silenced her deprecating protest. "Just promise me not to fall in love with the tenor. They say he's a devastating ladies' man.

(To be continued.)

Uncle Wiggily

By HOWARD R. GARIS

To-day's Bedtime Story

UNCLE WIGGILY AND THE ICICLE DOGS.

(Copyright, 1927, by McClure Newspaper Syndicate.)

"Hey, Jimmie, are there any big ones over at your place?" chattered Johnnie Bushytail, the squirrel boy, to the Wibblewobble duck chap one morning. "Are there any big ones?"

"Big what ones?" quacked Jimmie. "Do you mean big duck eggs?"

"No, I mean big icicles," answered Johnnie with a laugh. "Didn't you hear about Uncle Wiggily's party?"

"No. What about it?" the duck boy asked, sliding along on the ice that covered his pond. For it was now winter and the pond was frozen over. The ice might melt for a few days when the sun grew warm, but from now until spring about all the swimming Jimmie

Jackie had a pitcher and Peetie a tin pail.

Wibblewobble would do would be on skates. "What about the party?" he asked.

"Oh, I thought you knew about it," chattered Johnnie. "Listen! Uncle Wiggily is going to give an icicle party tonight at his hollow stump bungalow. He's going to give a prize of a picture book to the boy or girl who brings the longest icicle, and a story book for the littlest, shortest icicle and a toy balloon for the funniest icicle."

"Oh, what fun!" quacked the boy duck. "I'm going to look for a long icicle right now."

"So am I!" chattered the squirrel. "I thought there might be some near your pond. That's why I came over."

It was afternoon, school was out for the day and all over Woodland the animal boys and girls were searching for the icicles to take to Uncle Wiggily's party. The larger boys and girls looked for long, hanging spears of ice. The smaller boys and girls looked for little icicles, for the smallest one would gain a prize as well as the largest sliver of frozen water.

That's what icicles are, you know, long spears of water that freezes, drop by drop, as it spills over the edge of a roof, or from a pump spout or even a kitchen faucet if it drips enough and there is no fire in the house.

Uncle Wiggily was busy getting his hollow stump bungalow ready for the queer party he had decided to give. He and Nurse Jane and Mrs. Longears were setting out plates of good things to eat and Baby Bunty, and the other forty 'leven bunny boys and girls of Mr. Longears, were so excited they hardly knew what to do.

"I'm going to get the prize for the littlest icicle!" cried Baby Bunty, who was a cute bunny rabbit, though rather mischievous.

"I'd like to find a funny one," said Jingle.

"So would I," said Jangle, her twin sister. "Let's go look!"

So the rabbits, the squirrels, the ducks, the guinea pigs and pussy cats were very busy, that afternoon, looking for long, short or funny icicles to take to Uncle Wiggily's party. And I must not forget the puppy dogs. No, indeed!

Jackie and Peetie Bow Wow went off by themselves early that evening, when it was almost time to go to Uncle Wiggily's bungalow. Jackie had a pitcher and Peetie a tin cup.

"Aren't you going to the party?" barked their mother.

"Oh, yes," yelped Peetie. "We're going there now."

"And we're going to take in two of the biggest icicles ever seen!" whined Jackie.

Now what those two little puppy dogs were going to do was this. They knew icicles grew on the edges of roofs. So they planned to climb up on the roof of Uncle Wiggily's bungalow, pour water over the edge from the pitcher and cup and let long icicles freeze that way. They thought, surely, they would get the largest, for it was a cold night and water would freeze almost as soon as it was poured out.

"We're icicle dogs; aren't we?" whispered Jackie to his brother as they climbed up on the roof by means of a step ladder.

"That's what we are," softly barked Peetie. "Listen! They're in the party now!" Up through the roof came the sounds of merry laughter and song. The party had started—the wonderful icicle party.

"But there will be no one there with icicles as long as ours," chuckled Jackie. "Go on, Peetie, start to pour. It's freezing now. Soon as we have two big icicles we'll break them off, go in and take first prize—one of us will."

Meanwhile, in his bungalow, Uncle Wiggily was making welcome all who came bringing icicles.

"But where are Jackie and Peetie Bow Wow?" asked the rabbit gentleman as he looked over the happy throng. "Where are the puppies?"

No one had seen them, but they would surely come.

"Hark!" suddenly mewed Tommie Kat. "There's some one up on the roof, Uncle Wiggily! Maybe it's the Bob Cat!"

They all listened. Surely enough, there was a noise on the roof.

RUMOR DENIED.

OTTAWA, Ont., Nov. 22 (Canadian Press).—Official denial is made of the report that Hon. P. J. Paradis, member of the Legislative Council of the Province of Quebec and chief Liberal organizer for the Quebec district, has been appointed to the Senate. A report emanating from Quebec City was to the effect that Mr. Paradis had been appointed to the Red Chamber.

Excellence

Tavannes watches reflect the highest standards of excellence in workmanship—in design—in reliability. That is why their popularity is so rapidly growing.

TAVANNES WATCHES—right with the Sun

DRESS

By MARY MARSHALL

Party frocks for little girls are made to reveal rather than to hide the charming lines of small bodies. This is embroidered light pink crepe de chine with trimming of lace and ribbon bows.

Crepe de Chine in pastel tones is the favorite material for the little girl's party frock at present. To be sure, one sees occasional frocks of taffeta or of velvet, but the lighter, softer material has much to be said in its favor. The more substantial sort of velvet is much too warm and the chiffon and transparent velvets ought not to be given the rough wear that children's frocks even for party wear usually receive. Crepe de chine goes through the cleaning process rather better than taffeta.

A recent collection of little girl's crepe de chine frocks from Paris showed a wide choice of colors—all of the light flower-petal sort—and a variety of dainty trimming. A number of these little frocks were smocked, some of them in rather complicated manner. Others had tiny tucks with feather stitching and other simple embroidery stitches between. Sometimes there were little geometrical figures cut from crepe de chine of contrasting color. Narrow ribbon bows appeared on some and there was discreet use of white or cream-colored lace.

But, you may ask, is the little crepe de chine frock made with short sleeves really warm enough for this sort of weather, or colder weather to come? To begin with—doctors have a disconcerting way of telling many of us that we bundle our children up too much indoors. Outdoors, too, for that matter. They are naturally warmer blooded than we and yet we make them wear clothes that we ourselves would find oppressive. Our houses are heated to suit ourselves in thin attire and we seem to think that our active children of four or five or six need as heavy clothes as when they were wee babies lying quietly in their cribs.

There are many children who should not go with short socks in cold climates. That I think is a question for the mother and doctor to decide for the individual child. But long-sleeved, long-legged underclothes are certainly not necessary. Most mothers are giving these up for soft, warm, partly wool little garments that provide ample warmth about the body. And with these little wooly undergarments the cotton everyday frock and crepe de chine party frock is all that any child needs indoors.

WHO WROTE THIS ?

(Copyright, 1927, by The McClure Syndicate, Inc.)

1—"Oh, how portentous is prosperity! How comet-like, it threatens while it shines."
2—"There is nothing new except what is forgotten."
3—"Constant attention wears the active mind, Blots out our powers and leaves a blank behind."
4—"And, if you can be merry then, I'll say, A man may weep upon his wedding day."
5—"Noble by birth, yet nobler by great deeds."
6—"Who can refute a sneer?"
7—"Religion, the pious worship of God."
8—"With just enough learning to misquote."

Answers.

1, Edward Young; 2, Mlle. Bertin; 3, Charles Churchill; 4, Shakespeare; 5, Longfellow; 6, William Paley; 7, Cicero 8, Lord Byron.

TRENT RIVER NEWS.

TRENT RIVER, Nov. 22.—Messrs. Oliver Garneau and Will Christie left for Tonamong Lake on Wednesday for the hunt.

Messrs. Frank Pollock ,Ross Pollock, Harry Pollock (Havelock), Leo Breen (Havelock), and George Stanbury, Seymour, left on Wednesday for Whitstone Lake for the deer hunt.

Mrs. E. Parsons left on Thursday for Toronto after spending two weeks at the Cook cottage.

An auction sale of horses, cattle, hay, wood, etc., was held on Saturday, November 19, at R. S. Fennell's residence, Dummer Road, Norwood.

UNPRESSED PLEATS.

An egg-plant purple velvet dress has a surplice bodice and irregular panels to the skirt which leaves its deep pleats unpressed to simulate gathers.

HOROSCOPE

The Stars Incline, But Do Not Compel

WEDNESDAY, NOVEMBER 23, 1927

(Copyright, McClure Newspaper Syndicate.)

Benefic aspects again rule to-day, which should be rarely stimulating to all forms of industry.

This is a planetary government under which to test one's most ambitious plans, since it promises success to honest endeavor.

Early in the morning quarrels should be carefully avoided since a consciousness of power may increase natural egotism.

There is an especially good sign for all sorts of mercantile pursuits and a healthy holiday trade is foretold.

Large amounts of Christmas money will be spent for practical gifts, it is prognosticated.

Leather goods should be exceedingly profitable and a big demand is forecast. Novelties will be much in favor.

Changes in fashions will assure large profits in certain quarters and heavy losses elsewhere, if the stars are rightly read.

Florida, the West Indies and other winter resorts have the prophecy of increased patronage, for a cold season is indicated.

California is to enjoy increase in population, due to development of many lines of industry, astrologers foretell.

Again it is prognosticated that the Pacific coast is to command world attention, owing to unexpected conditions.

Persons whose birthdate it is should be careful of fire and explosives in the coming year.

Children born on this date probably will be much on the high seas during their active careers. Many naval officers are born under this sign. Girls are likely to marry more than once.

Hints On Etiquette

1. What are the first steps in learning poise?

2. If one is not quick at witty repartee, what is the best way to meet a compliment or a clever remark?

3. If you make an unfortunate ambiguous remark that might be taken to reflect on your hostess or some guest, should you try to explain what you meant?

The Answers.

1. Learn calmness and self-control, and overcome shyness and awkwardness by thinking of others instead of one's self.

2. Quietly smile your thanks or appreciation.

3. No. You only make matters worse.

CROSS-STITCH.

Small tweezers remove the canvas from cross-stitching far more easily and surely than fingers or scissors.

3 Hygienic Worries

Women Formerly Experienced

Uniquely Overcome

By ELLEN J. BUCKLAND
Registered Nurse

OLD-TIME "sanitary pads" are largely being supplanted now. They lacked efficiency in three embarrassing ways. 8 in 10 better-class women now employ a new way called KOTEX.

Kotex ends the fear of light frocks and long hours under the most severe hygienic situation. Filled with *Cellucotton* wadding, the world's super-absorbent, it is *5 times as absorbent* as the ordinary cotton pad.

It ends also another worry—*it deodorizes completely as it acts.* And it ends forever the embarrassment of disposal. It discards like tissue; *no laundry.*

Get Kotex at any store. 12 in box. Look for name "Kotex" on box. If not there, watch out; it isn't genuine Kotex.

KOTEX

No laundry—discard like tissue

Advocates Humanity Towards Animals

LONDON, Nov. 22.—(A.P.)—Advocating humanity toward animals, Dean Inge of St. Paul's, in a lecture before the British Science Guild, last night declared: "If the lower animals could devise a religion, they would certainly represent the devil as a great white man."

Superstitions, birth control, faith healing and similar subjects afforded the Dean an opportunity to enlarge upon his previously expressed belief and disbeliefs. He predicted that due to science, many superstitions and antique ideas of the nature of God will have disappeared two generations hence; faith healing will be placed on a scientific basis; there will be progress in race and birth control and, with these, the disappearance of blood sports and a more human attitude toward animals, as well as a check in the destruction of natural beauty and wealth.

MOLESKIN SPORTS COAT.

Jaunty and youthful is a sports coat of mole which has reglan shoulders, a stock collar with buckle, matching buckle at wrists and belt and snug straight silhouette.

JOLLY JINGLES

By Graham Hunter

Breach of Contract Suit Against Dempsey Thrown Out

PLAINTIFF COUNSEL CHARGES FORMER HEAVY CHAMPION WITH "FRAMING" THE COURT

$333,333.33 Damage Suit Against Fight Shelved for Time Being.

COURT IN UPROAR

Both Sides Agree to End Trial in a "Voluntary Non-Suit."

NEWARK, N.J., Nov. 22.—(Canadian Press).—One of a pair of Jacks called the other yesterday and the ensuing uproar obliterated, for the time being at least, the $333,333.33 damage suit against Jack Dempsey, former heavyweight champion, by Jack Kearns, his erstwhile manager, for breach of contract.

After counsel for Kearns had charged Dempsey and his lawyers with deliberately "framing" the court and Tex Rickard, boxing promoter, with having boasted that he had the case "in the bag", both sides agreed to end the trial in a "voluntary non-suit", a polite form of mistrial carrying no connotations of guilt.

Counsel for Kearns announced the case would be brought to trial again as soon as possible, but Dempsey's lawyers intimated that legal obstacles would be found in the path of such action and chuckled that Kearns had unintentionally got himself "up salt creek without a paddle" and would have a hard time getting back into legal stream.

Dramatic Session.

Yesterday's session of the trial was brief but it was one of the most dramatic scenes of the year. It was marked by shouts, threats, taunts, tears and tirades. Several times physical conflict was narrowly averted.

The trial had been put over to yesterday from the middle of last week, after jury selection and opening statements had been completed, on the statement of Arthur Driscoll, chief counsel for Dempsey, that he was suffering from grippe. The adjournment was made over objection of the plaintiff, Kearns.

When court opened yesterday Driscoll thanked the court for giving him time to recover and Judge Runyon as politely expressed the hope that recovery had been complete. Then Arthur Sager, chief counsel for Kearns, rose ominously in front of his dapper counsel, beetled his shaggy brows at the stolid Dempsey and the suave Rickard, and politeness fled from the court.

"Your Honor," said Sager, after he had requested that the jury be sent from the room and they had filed out, "what I have to say is against the wishes of the client, the plaintiff Kearns, but we, his lawyers, have overruled him.

"Last week this case was adjourned after Mr. Driscoll had delivered a most energetic opening address. He pleaded sickness though he was to all appearance, in the most robust health. The adjournment was granted over our protest and our subsequent demand that a juror be withdrawn and a mistrial refused.

"I now charge that since that time the defendant Dempsey has been travelling about the state trumping up public sentiment for himself. He has appeared at political meetings and has talked over the air. I charge his attorney with most unethical action in arranging this postponement. I charge his spiritual adviser, George L. Rickard, with having openly boasted that he had the trial in the bag."

Court in Uproar.

At this point the court was thrown into an uproar by Rickard jumping to his feet and shouting, "You're a contemptible liar." Everyone else seemed to be stunned by the suddenness and gravity of the charges, and Rickard was pulled back into his chair as Sager continued.

"Your honor," Sager said, "I move for withdrawal of a juror and declared of a mistrial, because if this trial is not halted such a scandal will develop because of the actions of this defendant, these lawyers and this George L. Rickard whose sinister shadow had been cast over this court room, that by comparison the actions of the Burns jury-shadowing detectives in the Fall-Sinclair trial will smell like attar of roses."

Lengthy argument followed the making of this motion, counsel for Dempsey charging that Sager had made his charges unsupported by affidavits solely for the newspapers, and that Kearns had never wanted the case brought to trial, but hoped by keeping it hanging over Dempsey's head to force him to make a settlement out of court.

Driscoll in a ringing voice asserted that Dempsey would never settle even if it could be done for one cent. Another defense lawyer questioned Sager's remark that he had 25 years of service at the bar and Sager rose in anger, tears glistening on his cheeks to defend his reputation.

At this point, Judge Runyon plainly indicated that he intended to declare a mistrial, not because he believed there had been any guilt but because "those charges having been made, the finger of suspicion would inevitably be pointed at the jury and even at the court."

Spit Thrown Out.

Sager hastened to assure the judge that he had not in any way intended to convey the impression that he believed the court had connived with plaintiff attorneys to provide time for the plaintiff to influence the verdict, but had aimed his charges entirely at the defense. The judge then ordered the alternative of a voluntary non-suit, and both sides accepted, Sager stipulating that it be understood such acceptance did not in any way affect the case, merely the trial.

The Dempsey-Kearns contract was made in 1923 in accordance with the regulations of the New York State Boxing Commission. The next year Dempsey, who had recently married Estelle Taylor, movie actress, and Kearns severed business connections. Kearns alleged that the contract still held and that under its terms he was due one third of all Dempsey made. Dempsey held that the contract had never been anything but a scrap of paper, to satisfy the boxing commission, and was terminable at will. The case has been buffetted from court to court and actually came to trial for the first time last week in the civil side of the United States district court here.

Belanger Gets Down To Work For Bout

TORONTO, Nov. 22.—Little Frenchy Belanger has a large week ahead of him. With his bout with Frankie Genaro only seven days away, the slant-eyed youngster who surprised Newsboy Brown some weeks ago, is entering into his training for the battle which may mean the world's championship to him with the greatest ardor. Belanger, unlike most boxers, is not afraid of work. He seems to revel in the hard grind and the tougher the going the better it appeals to him. He will be in even better shape for Genaro than he was when he fought Brown and it will be remembered that on that memorable occasion he never backed up an inch and the vicious swings of his opponent might as well have been love taps for all the effect they apparently had on him. A durable youth is the Toronto flyweight. Genaro will be here Thursday or Friday to round off his training preparations. He knows what is in front of him and doesn't intend to be caught out of line from a physical standpoint.

HEAVY DAMAGE.

WASHINGTON, D.C., Nov. 22. —(Canadian Press).—Estimates in the hands of Secretary Hoover place the New England flood damage at between $25,000,000 and $30,000,000. The figures were compiled from reports by the various State departments, by chambers of commerce and by railroads traversing the stricken territory.

Appointment of Three New Managers Aids Rumors of Other Changes in Big Leagues

NEW YORK, November 22. — Three changes having already been made in the list of National League managers, baseball fans are now wondering what shifts will be made in the American.

Jack Slattery, recently appointed manager of the Boston Braves, should be popular there. He is a Bostonian by birth and has been successful in handling the baseball teams of Harvard and Boston College.

The selection of Burt Shotten to manage the Phillies is simply the annual move of President Baker in changing pilots.

The passing of Bob O'Farrell was rather unexpected. While not possessing the supposed managerial necessities, fight and tact, the Cardinal catcher, in finishing second with his team, seemed to be deserving of another chance.

In the American League, a new leader at Cleveland is certain. When Jack McCallister took charge of the second place Indians of 1925, he accepted the toughest job in the majors. He was a failure, his team finishing sixth.

There is nothing certain about the Chicago situation. The White Sox under Ray Schalk disappointed, but perhaps the manager shouldn't shoulder all the blame. Even though his club finished seventh, Comiskey is strong for Schalk and may use him for another year.

While Stanley Harris has been a big success at Washington, he isn't popular there. He is accused of being a "high-hatter," but just why no one seems to know.

FAST MIDDLEWEIGHT

Victor Waintz, the French middleweight who made his debut in Canada recently by boxing a draw with that slugging clown, Friedman Pepper. Though a little under the middleweight poundage, he is considered one of the leading middleweights of Europe and was at one time matched with George Carpentier. He has the unique honor of having beaten the light-heavyweight champions of four countries, all European, of course, and recently defeated Rene Davos, the present European middleweight champion.

THRONG HONORS TIGER FLOWERS

Last Rites Paid Former Middleweight Champion of the World.

IMPRESSIVE SERVICE

ATLANTA, Ga., Nov. 22—(A.P.)—"No mo' Tiger, no mo' Tiger", screamed a sobbing woman's voice, and seven thousand people lapsed into silence to hear last honors paid to departed Theodore Flowers, negro middlweight boxer who once was crowned champion of the world.

For more than an hour, that one burst of emotion and a series of formal exercises were all that broke the stillness of Atlanta's municipal auditorium.

As the casket was borne in, preceded by a vested choir and Tiger's lodge brethren in full regalia, all swaying, moving even slower than the death march from the vast organ, the booming voice of Flowers' pastor chanted a sonorous benediction.

From the group of relatives seated near the rostrum, banked high with flowers, the voice of Tiger's sister Rose:

"No mo' Tiger, no mo' Tiger—hold the boat and let me go—I want to see him again."

From that dramatic point on the ceremonies were marked by a quiet, almost stiff formality, until one of Tiger's white friends had paid him the highest praise. When Morgan Blake, sporting editor of the Atlanta Journal, had completed a brief address, the assemblage broke into a long thunder of applause.

The funeral address was delivered by Rev. O. L. Work, pastor of the Butler Street Colored Methodist Church, of which Tiger was a trustee.

PASSENGERS RESCUED.

GIBRALTAR, Strait of Gibraltar, Nov. 22 (Canadian Press).—The salvage steamer Rescue arrived here yesterday with 54 of the passengers and crew of the German steamer Elberfeld, which was washed ashore Saturday at Cape Trafalgar, Spain.

OSHAWA TEAMS PLAY SIX GAMES

Locals Lose Four to Visiting Teams at Duffus Bowling Academy.

EIGHT OVER 600

On Friday night ten of Oshawa's high average City League bowlers visited this city and played two friendly matches with city teams at the Duffus Bowling Academy. The Oshawa Aristocrats won three straight games and the Canadian General Electric took two from the other Oshawa team.

Creamer, Mackie and Bedingfield rolled over 600 each. Copping had high 3 for Petes with 601 and high single of 248. Bedingfield had high single for Oshawa with 251.

Peterborough — Musther, 142, 202, 186—530; Copping, 248, 210, 143—601; Williams 176, 148, 238—562; McLeod, 185, 194, 219—598; Hodgson, 154, 174, 208—536.

Oshawa Aristocrats—Eagleson, 238, 142, 196—576; Bedingfield, 169, 190, 251—610; Lett, 151, 169, 200—520; Mackie, 228, 203, 215—646; Creamer, 243, 226, 228—697.

C.G.E. took 2 hard fought games from Oshawa. For Oshawa Wright had high 3 games with 638. Turner had high single with 262. McLeish's high 3 of 601 was C.G.E.'s best, with Bud Weese having high single of 237.

Oshawa—Whittington, 181, 184, 227—592; Davenport, 176, 126, 137—439; Turner, 262, 187, 159—608; Wright, 220, 205, 213—638; Roots, 178, 216, 213—607.

C.G.E.—Osterland, 207, 150, 191—548; Benson, 219, 183, 151—553; Ahern, 199, 156, 229—584; McLeish, 160, 219, 222—601; Weese, 237, 173, 168—578.

LOCAL BOY ONE OF WINNING TEAM

Francis Meyette Member of O. S. D. Relay Team at Belleville.

Seven teams took their marks in the Public school relay race which was run at the Exhibition track yesterday morning. These were as follows: Queen Alexandra, Queen Mary, Queen Victoria, King George, St. Michaels, Prince of Wales and Ontario School for the Deaf.

"The entry from the Bay Shore institution of learning proved to be the speediest quartette and when the representative of the Ontario School for the Deaf breasted the tape at the finish, he and his team mates received a great ovation from an enthusiastic group of their school mates. St. Michaels, last year's winners, would have finished in second place had not the last runner slowed down to a walk when he saw that there was no chance for the first place and thereby allowed a member of the King George team to go into second place. Although the track was rather heavy and the runners forced to travel against a stiff wind on the opening stretch, excellent time was made, the half mile being covered in two minutes, fifty seconds. Bob Brown, chairman of the Physical committee of the Association, acted as a starter for both events of the morning and got the runners away without a break. The members of the O.S.D. team were Robert Thompson, Francis Meyette, Nicola Jasson and Elwood Bell.—Belleville Ontario.

The above is from the report of the Y.M.C.A. meet held on Thanksgiving morning. All four boys belong to the fourth Belleville troop of boy scouts. Francis Meyette is a Peterborough boy.

SETS NEW RECORD

Pavesi, Italian walking champion, who set a new world record with 12 1-2 miles in 1 hour 37 minutes 42 1-5 seconds.

KEARNS' SUIT ENDS QUICKLY

Both Parties Agree To Non-Suit After Charges of Jury Tampering.

RICKARD ANNOYED.

NEWARK, N.J., Nov. 22.—(Canadian Press).—Charge of attempted tampering with justice on the part of Jack Dempsey and Tex Rickard brough to an end yesterday to Jack Kearns' $333,333.33 court action against Dempsey.

Both sides agreed to ending the case by a voluntary non suit after Judge Runyon had told the defence, who wanted the trial to go on, that the only alternative would be a mistrial.

Just before Judge Runyon issued his ultimatum the court was thrown into an uproar by George "Tex" Rickard, who so resented a remark of Kearns' counsel that the promoter had boasted having the case "in the bag" that he called the lawyer "a contemptible liar" in open court.

The lawyer said that Dempsey is being sued for a third of a million dollars on an old contract, had been stumping the state during an unnecessary adjournment. "I feel that attempts have been made" he said, "to influence the jury in a way that would make the Falt-Sinclair trial

CAVAN PERSONALS.

CAVAN, Nov. 22.—Mrs. M. Collins, Marjorie and Cecil Collins of Toronto spent the week-end with Mrs. Albert Elliott.

Casey Peacock of Oshawa spent the week-end with his brother William.

Oscar McGill has returned home after a two weeks' visit to Toronto.

Mrs. Edgar of Detroit spent the week-end with Mrs. Albert Elliott.

Mr. and Mrs. Hillcock of Peterboro spent the week-end with Mrs. Albert Elliott.

Mr. William Swain is attending the Royal Winter Fair in Toronto.

Mrs. Harold Bigelow and daughter, Miss Elinor, of Grass Hill, visited her parents, Mr. and Mrs. J. C. Swain, this week.

Mrs. Sidney Hutchinson and son, Garfield, of Norwood, spent the week-end with Mrs. Sam. Richards.

OUR BOARDING HOUSE — By Ahern

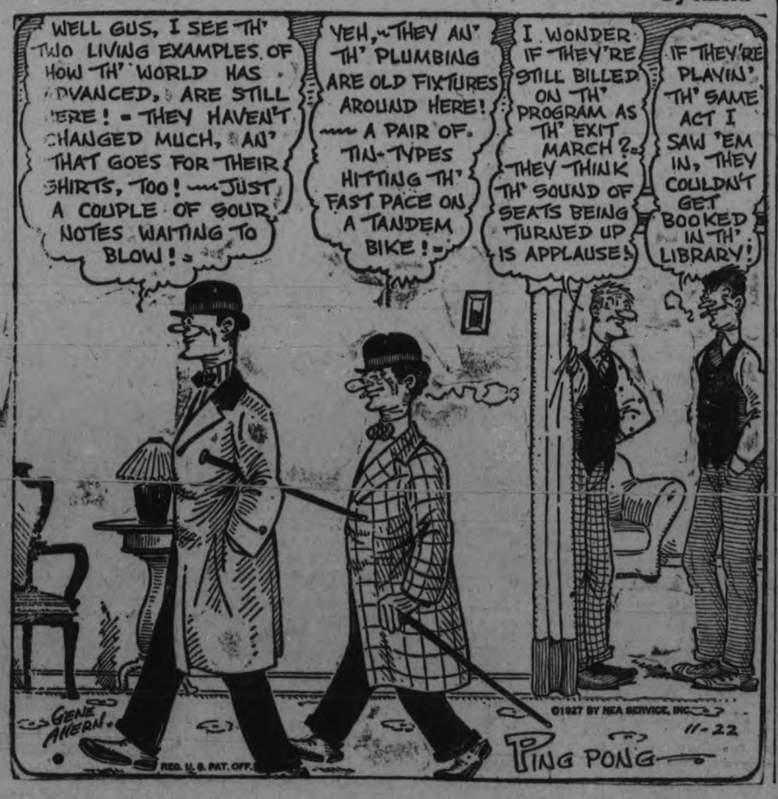

LADY BOWLERS HOLD BANQUET

Presentation Features Annual Meeting of Lawn Bowling Club.

PRIZES GIVEN OUT.

The annual meeting of the Ladies' Lawn Bowling Club, held at the Paragon Hall, was prefaced by a very enjoyable banquet, catered by Coleman Bros. The members of the executive of the men's club were present and occupied seats of honor. J. H. Sedgwick, president of the men's club, very ably and efficiently acted as chairman and in a few well chosen remarks congratulated the ladies on their success during the past season. He spoke particularly of the success of the ladies' lawn bowling tournament and the mixed tournament, at which there were so many visiting rinks.

After the minutes of the last annual meeting had been read by Mrs. F. Miller and the financial report given by Mr. C. Seymour, the routine business was proceeded with. It was unanimously decided that the directing of the club be left with the men's executive for the season of 1928.

A Social committee composed of Mesdames Miller, Graham, Borland, Johnson, Bredin, Coleman, Greenslade and Niven was appointed.

The prizes for the past season's bowling were then presented to Mrs. George Johnson and her rink, composed of Mrs. M. Bredin, Mrs. T. Skinner and Mrs. C. Wylie, are the holders for this year of the silver cup donated by R. Denne for annual competition. They also received prizes of silver casseroles, which were presented by J. H. Sedgwick. The second prize for rink games went to Miss Lottie Allen's rink, composed of Miss Allen, Mrs. Graham, Mrs. Moore and Mrs. Henry. The prizes were silver card receivers, which were presented by C. Seymour. Prizes for Scotch doubles were won by Mrs. Greenslade and Mrs. Williams. These prizes of silver bouquet holders were presented by H. Martin. Second prize for Scotch doubles went to Mrs. Niven and Mrs. Chenhall. The prizes were dinner gongs, and were presented by H. Freeman. The recipients expressed their thanks in a few appropriate words.

Mr. Martin was then asked to come forward and Mrs. Miller read the following address, while Mrs. G. Coleman presented Mr. Martin with a well filled leather bill fold.

Mr. Martin, although taken completely by surprise, in a neat speech thanked the ladies for their appreciation of his efforts for the welfare of the club:

Mr. H. R. Martin:

Dear Sir,—The lady members of the Peterborough Lawn Bowling Club felt that they could not let this occasion pass without endeavouring to express to you our gratitude for the interest you have taken and the time you have spent in guiding and directing the Ladies' Lawn Bowling Club.

When the executive of the Men's Bowling Club took over the supervision of our club it was in grave danger of total destruction, but under your careful and tactful direction, we have enjoyed a splendid summer on the 'green.'

In these few lines of poetry we again wish to express our thankfulness to you:

With grateful hearts and modest token,
And memory's fragrant flower,
For services so kind, unbroken
We mark this pleasant hour.

Our troubles on the green you shared,
To us so new, so strange,
Your guiding thought you never spared,
Tho' wide our errors range.

But erorrs change, the seasons roll,
When next we face the green,
Our lessons learned, we aim to bowl,
And prizes win between.

To you, 'tis much we then will owe,
And gratefully we say it,
For only in our hearts we know
We never can repay it.

We ask you to accept this small gift as a slight token of our appreciation of your services.

Signed on behalf of the Club—
L. M. Greenslades.
R. Bredin.
L. C. Coleman.

SPORT BITS

WINS CHAMPIONSHIP.

KINGSTON, Nov. 22.—(Canadian Press).—Arts won the rugby championship of Queen's University yesterday afternoon when they defeated Science by the score of 17 to 1 in the inter-faculty game. Barney Reist, of Preston, was the star for the winners, while Lackie, formerly of Toronto Argos, also played well for Arts. Stavely, of Ottawa, was the outstanding man on the Science team.

CHANGE FOR ROWLAND.

CHICAGO, Nov. 22.—Clarence Rowland, for several years a member of the American League staff of umpires, seeks to return to his former position as big league manager.

Rowland won a pennant and world series with the Chicago White Sox in 1917 and feels that he is still capable of turning in a good job as manager.

It is understood Rowland has let it be known that he would welcome a chance at Cleveland, to succeed Jack McCallister, doomed to go.

Rowland admits he much prefers a managerial job and says he took up umpiring merely to keep in close touch with the game.

PLAYER INJURED.

MONTREAL, Que., Nov. 22.—(Canadian Press).—Duke McCurry, forward of the Pittsburgh Pirates who play the Canadiens here tonight, was seriously injured over the right eye in the Buccaneers' practice at the Forum yesterday. The workout of the Corsairs had hardly started when Hib Milks, Pirate centre, lifted his stick, the point accidentally clipping McCurry. A deep cut was opened across the eye lid towards the temple. McCurry was rushed to the hospital. Five stitches were required to close the wound.

Examination revealed no injury to the eyeball and it is expected that McCurry will be back in uniform within a few days, though he is not likely to start against Canadiens.

Makes Offer to Rothschild.

Manager Odie Cleghorn, of the Pittsburgh team, was in conference with Sammy Rothschild, left wing player who was a member of the Montreal Maroons for three seasons, but who was made a free agent a few weeks ago. Cleghorn made an offer to Rothschild. While the former Maroon did not definitely accept, it is probable that he will be seen in a Pittsburgh uniform before long.

PLAY REPEATED

"Lighthouse Nan" Given in Foresters' Hall, Bridgenorth, for Ladies' Aid.

The Ladies' Mission Circle of Mark Street Church repeated their play, "Lighthouse Nan," in the Foresters' Hall, Bridgenorth, on Friday evening, under the auspices of the Ladies' Aid of the Bridgenorth United Church. Proceeds of the evening amounted to $18.60.

For the Olympic games to be held at Antwerp next year New Zealand has been systematically organizing for along time, and as the result of paying particular attention to the development of junior athletes the sport has already made striking progress, and the Dominion believes it has quite a number of potential champions in sight.

5 famous Santa Fe trains daily to California

The Chief—
Santa Fe train de-Luxe—Leaves Chicago every evening—Extra fine, Extra fast, Extra fare—**only two business days on the way.** Unparalleled in the transportation world. Extra fare $10 from Chicago—$8 from Kansas City.

The California Limited—
Two or more sections daily
Famous for years. Leaves Chicago every evening, going via La Junta. Always exclusively first-class. A fast train with no extra fare. Carries thru Pullman via Grand Canyon and to Phoenix.

The Navajo—
Only 68 hours Chicago to Los Angeles. Leaves Chicago every afternoon, going via La Junta. Carries standard Pullmans. Observation car and chair cars. No extra fare. Stops at Fred Harvey station dining rooms for meals.

The Missionary—
Leaves Chicago every night, via Amarillo. Carries Standard and Tourist sleepers and chair cars; also Pullman via Grand Canyon. No extra fare. Stops at Fred Harvey station dining rooms for meals.

The Scout—
Leaves Chicago every morning, via Amarillo. Carries Standard and Tourist sleepers, also chair cars. No extra fare. Stops at station dining rooms for meals.

404

Fred Harvey dining service on the Santa Fe is the best in the World of Travel

ON YOUR WAY—GRAND CANYON AND THE INDIAN DETOUR

F. T. Hendry, Gen. Agent, Santa Fe R'y,
404 Transportation Bldg., Detroit, Mich.
Phone: Randolph 8748

CAPITOL - NOW PLAYING

HIS MOST UNUSUAL ROLE!
The man of a thousand faces
in HIS LATEST TRIUMPH—A POWERFUL LOVE DRAMA OF RUSSIA,

LON CHANEY IN "MOCKERY"

On the Stage
TOM & JERRY
'The Pep Boys'
in
Music Comedy

HERE'S TO YOUR HEALTH

BY DR. FRANK McCOY

Author of "The Fast Way to Health"

© 1926 McCOY HEALTH SERVICE - LOS ANGELES - CAL.

CHRONIC DISORDERS OF CHILDHOOD

I am convinced that faulty feeding is the principal cause of all disorders of children. This is true in the so-called children's diseases, which are only acute manifestations of chronic disorders, and, of course, likewise true of every one of the common types of disease which children develop.

The baby's troubles are mostly constipation, flatulence, enlarged tonsils and adenoids, bronchitis, worms, and skin rashes. Every one of these troubles are directly due to faulty diet and no other cause. As the child grows older these same troubles persist with perhaps the additional fault that the child is either underweight or overweight.

These chronic disorders and symptoms can be entirely prevented by careful feeding habits, and also can be easily cured if parents will take the time and trouble to study the science of food chemistry and conscientiously force their children to follow the proper dietetic rules.

I know from my experience with dieting thousands of children that it is impossible for a child to develop enlarged tonsils or adenoids unless he uses too many starches or sugars. When these foods are eliminated or greatly reduced and the proteins and green vegetables increased, the tonsils always reduce to their normal size, and can then properly perform their mysterious function of assisting in the balancing of the metabolism of the growing child.

Bronchitis is caused principally by the same indiscriminate use of the carbohydrates and hydrocarbons, and can be easily prevented or cured by very simple dietetic changes.

The child who is underweight is starving for proteins and the organic minerals and vitamins. It is never because he eats too little food, for stuffing on every kind of food will not bring about the desired increase in weight. The under-nourished child needs food of the right quality, and not an increased quantity. Often, cutting down the amount of food used will relieve the overburden of stuffing to which the child has been subjected, and he can then really digest and assimilate a small amount of the right kind of food elements.

Skin rashes are due almost wholly to improper combinations of food, such as the careless mixing of starches and acids, the combination of sugars and starches, and using several kinds of fruit at one time. Outside of the rashes caused y poisonous weeds there is no other cause of a rashy or itchy skin except the irritating poisons which come from faulty food combinations.

The under-nourished child is in a sorry plight due to his parents' ignorance, but the child who is overweight is also a fit subject for the development of such chronic disorders as diabetes and heart trouble, and has no resistance against the infectious and contagious diseases.

Parents must assume full responsibility for the health of their children and cannot blame fate, as the newer knowledge of nutrition is very simple and easily understood by anyone who will take the time and energy to learn.

Questions and Answers.

Question—A Reader asks: "What causes white spots to form on one's nails? Have been told they indicate that something is wrong with the system in a nervous form. Is that right?

Answer: The person who has white spots on his nails is usually nervous due to some form of acidosis from which he is suffering, which acidosis interferes with a normal distribution of silica to his growing nails.

Question: Mrs. E. R. writes: "I am 60 pounds overweight and would like very much to practice your famous fruit juice diet. However, one problem confronts me. I am in the second month of pregnancy. Would the diet prove harmful?"

Answer: The fruit juice fast would be decidedly beneficial to you at this time or any time during pregnancy. Fruits contain practically all the bone-building material you require, but while taking such a fast your body has a chance to eliminate impurities and your system will be cleansed to more easily meet the ordeal you are about to go through. After the fasting keep your diet well balanced, and do not make the mistake of thinking you must "eat for two." (See tomorrow's paper for full instructions on taking an orange juice fast.)

How Many Can You Answer To-Day?

1. Name the oldest existing Republic
2. Who killed Alexander Hamilton in a duel?
3. Name the first two books of the Old Testament.
4. Who were the Aztecs?
5. Who were the Anzacs?
6. What is the typical eskimo home called?
7. For what is guano used?
8. Which English town has no longitude?
9. After whom were Teddy Bears named?
10. Delilah cut whose hair and thereby despoiled him of his strength?

Answers found on Want Ad Page.

PRESTON OBJECTS TO LONG TRIP HERE

Delays Entry of Senior O.H.A. Team Until Matter Settled.

PRESTON, Ont., November 22. — At the annual meeting of the O. H. A. the Preston A.A. was represented by W. H. Helse, and by request of the local hockey executive, he carried out his instructions to enter a junior team, the senior entry being held in abeyance. The final date of entry for the senior competition is November 30

The local hockey executive is not overly pleased with the entry of Peterborough on account of the long jump from Preston to Peterborough, as it looks very much as though all senior entries will be in one group.

The group is said to consist of five teams: Peterborough, Kitchener, two teams from Toronto, and probably Preston. One group and a double schedule is acceptable to the local hockey executive, with the exception of the long jumps to Peterborough.

HELLO! ARE YOU GOING TO THE

BigCommunity DANCE

AT THE WESTCLOX

WED. NIGHT, NOV. 23rd.

The Peterboro Rotary Club is running it.
We are going to have a whale of a time.
Geo. Logan's Merrymakers will supply the music.
ADMISSION FREE.

Twenty-minute bus service from corner of Charlotte street to Westclox. Also bus service after dance.

REVIEW OF SOCCER SEASON

Retrospect of Seven Months' Activities Among the Local Clubs.

PLAYERS SUSPENDED

Again another soccer season has come to a finish, with the weather man being the main factor in a very successful year, from a player's point of view, because they have received considerations that have never been achieved before in local history ,only one wet day during the season.

Executive Board of Three.

Under the capable chairmanship of Vincent Stewart, president, the season started under very peculiar circumstances, owing to the teams of the previous year failing to function at the end of the schedule and after overcoming unforeseen difficulties. the vice-president. Jack Hodgson and John Ward, drew up a schedule that met the approval of the club representatives. They opened up the season on the first Saturday in April and finished on the last Saturday in October—seven months of real relaxation to both players and fans.

The league games were intermingled with cup ties for the various trophies donated to the P. and D. F. A., by Hon. G. N. Gordon, K.C., Rev. Father Phelan of Campbellford. E. A. Peck, M.P., White Sports and Athletic Company, Ltd., and Mayor Holloway.

Winners of Trophies.

The Masseys carried off the main trophies: The League Championship, the G. N .Gordon Cup, and Mayor Holloway Injured Players' Cup; the Clarke Shield (runners-up in the League), and Peck Trophy were won by the Thistle; the Quakers won the Phelan Charity Cup; the Prince of Wales won the local school championship for the Alex. Kay Challenge Cup.

Excellent Legislators.

The fans outside the jurisdiction of the executive should realize and appreciate the services of men who give their time and talents gratuitously to encourage and foster the scientific code. Johnny Wade has acted in the capacity of secretary and official referee to the satisfaction of all concerned; while Alex. McKinley rendered yeoman service to the association when he refereed all the charity matches. At the beginning of the season, the executive erected new goal-posts, graded the ground, and cut the grass, also supplying goal-nets. They approached the City Council with the request for dressing accommodation at the King Edward Park, and were rewarded with ample space in a pavilion where the players could be provided with the necessities of the game.

Club Bags as Gifts.

In previous years the executive presented medals to the league champions, but thy departed from the customary souvenirs to a more appreciative gift in club bags that the players were delighted to receive as recompense in winning the league honors

Players Suspended.

George Logan and William Logan, Massey players, were suspended sine dine at a meeting of the executive last night. The board takes this attitude in the interest of the game, and intend to keep the game clean, while R. Dawson ,of the Thistle, was exonerated from all blame.

School Boys Improving.

Year after year the Public School soccer gets better and better. It was very pleasant to watch the youngsters play the game, and are improving rapidly in positional and combination play. In fact, the Prince of Wales School boys had the tactics down to a science when they reached the final encounter. It is a great pity that there is no encouragement given to the youth of the city, although there was a juvenile league two years ago, but this did not materialize this season, which brought forth good material for higher company. Some enthusiastic players have promised to visit the schools next year so as to teach the boys the elements of the game; also give lectures on defensive and attacking methods. The teachers of the schools deserve credit in encouraging the universal game.

Only Minor Injuries.

It was gratifying to hear the report of the secretary on the Injured Players' Fund. He intimated a few minor claims that were fully adjusted by the executive.

Neutral Board Suggested.

When the general meeting comes along again, perhaps some of the fans may institute proceedings to create a neutral board of directors of no less than five members—three to form a quorum. If such a proposal be carried, it must be made concrete in the matter of an unbiased personnel having no association with any club, the board expressing candidly its opinion when difficult questions arise.

Bridge Me Another

By W. W. Wentworth

(Abbreviations: A—ace; K—king; Q—queen; J—jack; X—any card lower than 10.)

1—What is meant by "you must play the twenty-six cards?"

2—How many suits must first or second hand have guarded to bid no-trump?

3—What is the value of a two-suited hand with at least five cards in each suit?

The Answers.

1—Making the most of the combined hands held by partners.

2—Three, except when holding four quick tricks in two suits.

3—Worth at least two tricks more than a no-trump.

(Copyright, 1927, by the Ready Reference Publishing Company.)

ENDURANCE TEST ENDS

When William Haddad finished his 5-day (120-hours) endurance drive in Toronto, Ont., he was unconscious as he was unchained from his car. Here he is shown being removed to the waiting ambulance.

THEATRES

AT THE CAPITOL.

LON CHANEY IN "MOCKERY."

With the always-interesting Lon Chaney in the stellar role of the feature picture and a snappy musical act, the Capitol Theatre has a good programme for the first half of the week.

This actor has essayed many unusual roles, and the part of the Siberian peasant, Sergei, is his latest triumph in characterization. As the love-crazed clown in "He Who Gets Slapped," as the mad musician in the "Phantom of the Opera," as the preacher thief in "The Blackbird," as thedive-keeper in "Singapore Pete," to say nothing of his wonderful work as Quasimodo in "The Hunchback of Notre Dame," he has captured the interest and the imaginations of thousands of people. To mention Lon Chaney is to conjure up a series of mental pictures of out of the ordinary and striking character parts, the majority being in features of a sombre type, with a sad ending

The picture "Mockery" (and why it is named in this way is inexplicable), affords another vehicle for his art as a character actor of unusual sincerity and genius, but it doesn't go very far. It is a bit disappointing in its plotting and denouement. The elements of a very strong feature peter out to rather a banal finale. But Chaney, the stupid Siberian peasant, dominates the story at all times, just as he always intends to do. Ricardo Cortez has a role that doesn't give him much scope, but the leading lady has an extraordinary bit of feminine acting as the Countess Alexandrovna, and this role of an intrepid aristocrat of dainty and proclain-like beauty is splendidly acted by Barbara Bedford.

Like all of Lon Chaney's pictures, "Mockery" is interesting and unusual and well forth seeing, from the point of view of remarkable characterization by the main actor. The story revolves around the episode in which a Siberian peasant, for some reason that the director neglects to explain, guides a lady of quality, also disguised as a peasant, to a place called Novokursk. Just why she wants to get there so badly and what her mission is, is left in the air—possibly in an attempt to start a new type of picture that will set its watchers to wondering what it is all about. At any rate, the peasant Sergei gets the lady safely to her destination, after suffering a cruel flogging at the hands of Tartar soldiers. Later he becomes enamored of the aristocrat and the counsels of the revolutionary Ivan lead him to attempt an attack on the lady's affections. Her courage and intrepidity save her from him and makes him finally her slave once more. The picture ends with Sergei smiling at the Countess and her lover.

The comedy is a farcical scream with plenty of laughs in its story of a delayed wedding ceremony, and the vauleville act is an exceptionally good musical one, with "Tom and Jerry" in a series of jazz and popular melodies rendered on the violin and piano accordeon, in a manner that brings them repeated and enthusiastic applause.

—Jeanette.

AT THE REGENT.

DOLORES COSTELLO COMING IN THRILLING MELODRAMA.

"Old San Francisco," the Warner Bros.' extended run production which portrays the lurid days of Chinatown and the Barbary Coast, before and during the "Great Fire," is acclaimed by New York reviewers as one of the finest melodramas of the generation.

Beautiful Dolores Costello plays the part of a Spanish heiress who is kidnapped by a half-caste boss of San Francisco's underworld, and goes through weird experiences and horrors which all terminate with the furious onslaught of nature and the Great Fire which relegates "the mile of hell' to oblivion.

Warner Oland, the celebrated character actor, is featured in support of Miss Costello . The photography is startling in its revelation of what may be done with the sensitive lens and the direction of Alan Crosland adds new honors to his already famous name.

The cast includes Josef Swickard, John Miljan, William Demarest, Anders Randolph, Charles E. Mack, Sojin, Angelo Rossitto, Anna May Wong, Rose Dione, Lawson Butt, Otta Mattieson , Walter McGrail, Martha Mattox, and Tom Santschi.

"O'd San Francisco" comes to the Regent Theatre to-morrow for a run of four days.

SOME REFLECTIONS WESTERN CHANGES

Three little curly heads were bobbing excitedly up and down before the front window of a large house as a car drew up before the entrance, and a white-haired gentleman alighted.

"Oh, mother He's here! He's here!" they cried in chorus, and they rushed pell-mell to open wide the door as Mrs. Jones hurried in from the kitchen with a broad smile of welcome lighting up her motherly face.

An hour or so later when the wanderer had been fed, and when all had settled down comfortably before the cracking fire in the library, the inevitable story was demanded.

"Well, father," said Mrs. Jones as she began her knitting, "so you had a good time on your trip, did you? You most certainly are looking well. What all did you do out there?"

"Yeth, grandpa, tell uth all about it," lisped little Dot, with a great hope in her blue, blue eyes.

"Huh!" laughed grandpa, "I suppose you think you are going to hear all about bears and Indians and the like, just because your old grandpa has been out West. But, no siree! I didn't see one all the time I was there." And forgetful of his disappointed youthful audience, he gazed at the fire in silence for a moment.

"Well, it does beat all," he mused, "how things change in a few years! Do you know, daughter, when I went out West I expected to see the country as little as it was in the old days. Fifty years—hum!

"I can well remember when we marched day after day across that lone prairie. Nothing to eat much of the time but hard-tack and bully beef, caps made out of potato sacks and not a village in sight. Why, do you know, one night we camped for the night around a huge rock, not a shack to be seen in any direction, nothing but the red sun-set and then the deep, black night. And that rock is where Calgary now stands!

"Calgary, a growing, thriving city, throbbing with the lives of thousands of men, women and children, who go about their every-day occupations with never a thought of the weary soldiers who rested there not so very many years ago.

"Then Winnipeg, beautiful Edmonton, and the cities still farther west in British Columbia! Really, I almost thought my good old eyes were playing tricks on me when I arrived at those places. Edmonton, with its colleges, its beautiful homes and its railroads—all the railroads in that great West My, my, my! I think I must be getting old. And now, when I come to think of it, look at ourselves. I can well remember the days when my grandfather used to tell me of his young days hereabouts. Those people lived amid hardships, leaving good homes to come out to this strange land, settling down in the midst of dense forests previously peopled by only the birds and the wild beasts. How changed they would find it, should they come back now! Here we have our comfortable home with every convenience—then they had the open forest with, later, but a tiny log hut. No pleasure entered into their lives, as we have it now. Day after day they struggled along, fearing everything from the bears to they knew not what else.

"You remember the story I've told you of Gatrie and the bear, don't you children?" And the old man looked down with a reminiscent smile at the children on the floor, who were nodding drowsily. Then he glanced at their mother. She, too, had snuggled down in her chair and was peacefully sleeping, unaware that the children's bedtime had long ago passed. So gently and quietly, grandpa carried each child upstairs, wondering as he looked into their flushed faces just what changes they would be spared to see in the years to come, what great cities they should see spring up, and what little children they should see grow up to be great leaders and nation-builders.

IF KIDNEYS ACT BAD TAKE SALTS

Says Backache Often Means You Have Not Been Drinking Enough Water.

When you wake up with headache and dull misery in the kidney region it may mean you have been eating foods which create acids, says a well-known authority. An excess of such acids overworks the kidneys in their effort to filter it from the blood and they become sort of paralyzed and loggy. When your kidneys get sluggish and clog you must relieve them, like you relieve your bowels, removing all the body's urinous waste, else you have a backache, sick headache, dizzy spells; your stomach sours, tongue is coated, and when the weather is bad you have rheumatic twinges. The urine is cloudy, full of sediment, channels often get sore, water scalds and you are obliged to seek relief two of thre times during the night.

Either consult a good, reliable physician at once or get from your pharmacist about four ounces of Jad Salts; take a tablespoonful in a glass of water before breakfast for a few days and your kidneys may then act fine. This famous salts is made from the acid of grapes and lemon juice, combined with lithia, and has been used for years to help clean and stimulate sluggish kidneys, also to neutralize acids in the system, so they no longer irritate, thus often relieving bladder weakness.

Jad Salts is inexpensive, cannot injure and make a delightful, effervescent lithia-water drink. Drink lots of soft water.

REGENT

Positively the Last Showing To-night of
JOHN BARRYMORE
and
MARY ASTOR
- in -
"DON JUAN"
The most romantic story of the ages!

TO-MORROW : 4 DAYS
WED. THUR. FRI. SAT.
WARNER BROS. present
DOLORES COSTELLO
in

"OLD SAN FRANCISCO"
with
WARNER OLAND
A tempestuous Romance of the Days When San Francisco was the Paris of America
WARNER BROS. PRODUCTION
AUGMENTED ORCHESTRA of 7 Pieces, playing Special Music for these Two Great Pictures.

JUNIOR S.P.A. SERIES STARTS

St. Michael's College and Marlboros Win Opening Games.

SOME GOOD HOCKEY.

TORONTO, November 22. — St. Michael's College and Marlboros won the opening games of the S.P.A. junior series at Arena Gardens last night. The games were well patronized, and the fans saw some good hockey, considering it was the opening of the season.

St. Michael's defeated Danforths by 6 to 3 in a see-saw struggle, which was not decided until the closing minutes. Marlboros' collection of junior stars gave the St. Andrew's College team a 13 to 5 trimming.

The first game of the bill was the more interesting of the two, as the closeness of the score made it exciting all the way.

TRENT RIVER NEWS.

TRENT RIVER, Nov. 22.—The Ladies' Aid have had numerous quilting bees at their dining hall adjoining the church. These quilts are quilted to order for different persons and the price for them goes into the Aid treasury.

Mr. and Mrs. Matthew Greenley have gone to Havelock for the winter months and will occupy Mr. Easterbrook's residence.

Mr. Herbert Rose of "Ye Olde Mill" was successful in landing a fifteen-pound 'lunge, while trolling down the river one day recently.

Mr. N. Garneau has been employed with the Brown Brothers threshing Machine Company.

Mr. Thomas Wight, Senior of Cedar Isle, Resort, who is enjoying fairly good health for a man over eighty-six years of age, still has one over the younger spots of the day by landing a ten pound lunge while trolling on the river recently. Mr. Wight is thoroughly at home in a boat and takes his daily outings and can land the big ones without any assistance from outsiders.

Mrs. Frank Pollock and little son, "Bill;" Mrs. E. Parsons and Mrs. Cook, were visitors Thursday with Mr. and Mrs. Claud Insley, Healy Falls.

A bazaar is to be held on Friday, Nov. 18th at Mrs. George Longmuir's, Seymour west.

The regular meeting of the Seymour West Womens' Institute was held at Mrs. George Longmuir's on Friday. Reports of the delegates to the convention at Belleville were heard.

GRAND
THEATRE
3—BIG DAYS3
STARTING
Thurs. Dec. 1
MATINEE SATURDAY

STUPENDOUS!
GORGEOUS!!
THRILLING!!!

The Season's Biggest Sensation
WEIRD! UNCANNY!
GASPS! SURPRISES

RICHARDS

America's Greatest Magician and His Big Show of Wonders

LAUGHS
ROARS
THRILLS
GIRLS
MUSIC
DANCING
MYSTERY
SPLENDOR

A MASSIVE STAGE PRODUCTION IN THREE PARTS AND 19 BIG, DAZZLING SCENES

TWO CARLOADS OF EFFECTS
BIG COMPANY
SPECIAL ORCHESTRA

POSITIVELY THE LARGEST AND GREATEST SHOW OF THE KIND EVER BROUGHT TO CANADA.

Nights—25c, 50c, 75c, $1.00
Matinees 50c & 25c (Tax Extra)
SEAT SALE NOV. 28
MAIL ORDERS NOW

6d. Nov. 21-26

BLADDER WEAKNESS GETTING-UP-NIGHTS QUICKLY RELIEVED!

Pleasant Home Treatment Works Fine; Used by Doctor For Many Years.

What a wonderful comfort it is to sleep all night and not get up once from Bladder Weakness and Irritation.

The daily annoyance, restless nights, of misery, backaches and nervous irritability that result from Bladder Troubles are wrecking the lives of thousands who might otherwise be in the best of health.

To be at your best, you must have peaceful, health-giving sleep and freedom from daily irritation—that's why Dr. Southworth's URATABS give such wonderful satisfaction.

Made from a special formula and used in the Doctor's successful private practice for nearly 50 years—URATABS, now obtainable from your druggist for inexpensive home use, have brought quick help and comfort to many thousands.

No matter what your age may be or how many medicines you have used without success, if you want to forget you have a Bladder and enjoy the rest of peaceful, unbroken sleep, try URATABS today. Your druggist will refund the small cost if you are not well pleased.

The height of the correctly proportioned human figure is six times the length of the right foot.

Delays are Dangerous!

THE Peterborough Examiner has a really interesting and wonderful display of choice designs in 1927 series of

Christmas Greeting Cards

at the

EXAMINER OFFICE

Most of them have handsome lined envelopes in very attractive color combinations.

An Exclusive Showing

All Moderately Priced

COME IN AND SEE THEM

Make your selection while range is complete and avoid disappointment

Increase your energy and vitality by drinking

BOVRIL

"The goodness of prime beef"

88

Copyright 1927, Warner Bros. Pictures, Inc.
John Barrymore in "WHEN A MAN LOVES" is a Warner Bros. Picturization of this novel.

SYNOPSIS

Fabien, a good and handsome youth of France, trains for the priesthood; but meets and loves Manon Lescaut, a beauteous orphan being taken to a Convent by her rascally brother, who doesn't want to be bothered with her. Manon's brother, seeing Ravoir, a rich connoisseur of women, smitten with her, realizes her worldly value and sells her to Ravoir. But Fabien elopes with her to Paris, where they wander into a boarding house and are put into the same room. Fabien goes out to buy food. Returning, he finds Manon has innocently undressed and gone to bed. He is tempted.

CHAPTER V.—Continued.

Exhausted from the strain of this first fight with himself, Fabien sank into the big chair by the window and buried his burning head in his hands.

The storm outside became more furious. A blinding flash of lightning lit up the room. Fabien did not move.

A resounding clap of thunder awakened Manon, and with a terrified start she sat up in bed and looked wildly about. Sleep had been so sound and the awakening so sudden that she did not realize where she was. But when a second zig-zag of lightning opened the heavens and filled the room with light she saw Fabien and rushed over to him without a moment's thought or hesitation. Like a terrified child she threw herself into his arms and cuddled close—her face hidden against his shoulder to shut out the terrifying storm.

Fabien's face was white and strained. Just when he had about conquered himself it was difficult to have Manon precipitate herself so appealingly into his lap. He tried to pat her shoulder reassuringly, but a still more vivid flash of lightning seemed to set the room on fire and Manon's arms went tightly around Fabien's neck as she clung to him in terror.

Surely this was a strange answer to Fabien's prayer. No possible power could help him fight his passion any longer. With a cry of happy relief, his arms went about Manon and strained her to him. He kissed her neck—the first kiss he had ever given a woman. He buried his head in her shoulder and kissed her again and again.

Manon looked at him bewilderingly. His eyes tried to convey their passion. He bent reverently and touched her lips. In a moment he was holding her tighter and kissing her wildly. Manon was no longer frightened. Her beautiful Her eyes filled with flaming love and adoration were at the same time dreamy and elusive. Fabien again held her close and kissed her madly.

The little candle on the table flickered in its stem, sputtered and went out.

CHAPTER VI.

Love, Youth and Poverty.

A company of three, Manon, Fabien and poverty, lived happily together in the little attic room. They were concerned only with their great love and meagre wants.

Their project of marriage was forgotten. They innocently defrauded the church of her rights and found themselves uni ed as man and wife without thought or fear of consequences.

So absorbed was Fabien in his passion that he gave little thought to his family. He never dreamed of the distress that his mysterious absence was causing his father. Not for a moment did he doubt Manon's power to captivate and win his family's admiration and blessing. Back of it all was the idea of obtaining his father's consent to their marriage, and Fabien explained to Manon that aside from filial duty and love it would be wise because his father had unlimited means, and their slim finances were already sadly reduced with no available means of replenishing them.

For the time being, however, life was too sweet to mar it by the slightest change. Thoughts and things that might have been worries were forgotten in the ecstacy of a kiss or the forgetfulness of an embrace.

Even poor little Fifi was neglected. Her milk saucer was not always full, and she probably wondered why her fish bone was dry and hard instead of juicy with luscious flesh.

One morning as Manon was holding Fifi in her arms, explaining that lack of food did not matter because she always ate too much anyway, Fifi playfully clawed at the ribbon around Manon's neck and the locket came untied and rolled off on the floor.

"You shall have a fine gold chain for your locket when we become rich," said Fabien as he returned the trinket.

"Oh, you darling!" Manon rushed to him and snuggled impulsively into his arms. "Fabien, you must promise never to scold me for liking beautiful things, especially jewelry, for I adore it!"

"I shall never scold you, sweetheart. I, too, like beautiful things, and we shall have them—some day. In the meantime, do you suppose you could help me fix the lace in my cuffs?"

With his arm around Manon, Fabien lead her to the window, where his coat was spread over a chair, disclosing a pair of badly soiled lace ruffles.

"They seem to be hopeless," said Manon sympathetically.

A whiff of wind blew the window curtain across the chair. The creamy lace net flouncing on the bright colored chintz seemed to offer itself as a solution to their problem. Quickly Manon tore off the bottom ruffle and fastened a fresh neat lace in each cuff. It was ingenious and they laughed happily at their success.

Back of them the door opened without warning and Marie unceremoniously burst into the room.

"The old lady says you got to dig up the rent," she announced without hesitation.

An empty purse forced Fabien to face stern reality. He wondered why the landlady insisted upon the rent being paid. Was it a streak of meanness? Surely she did not need the money.

Manon's reaction to the demand was quite the opposite to Fabien's. To her it seemed funny for anyone to ask money from them. She could scarcely suppress her laughter.

Marie always wanted to smile when Manon laughed, but this was business. Besides, she hated Fabien as much as she liked his mistress, so she kept a straight face, and turning toward him belligerently she said: "Well, what about it? You've been here a week today."

"A whole week!" broke in Manon suddenly. "Fabien, today, then is our anniversary!"

A rueful nod was Fabien's only answer.

With upturned palm Marie continued to hold her ground, and her presence and demands so infuriated Fabien that he glared and said, "Get out!"

Knowing that this attitude would do no good, Manon rushed to the door and whirled the angry girl about just as she was ready to flounce from the room.

Marie had worshiped Manon since the first time she saw her in the hall way that rainy night, so it needed just a little coaxing and pleading for Manon to persuade her not to report to the landlady about the unpaid rent.

With one arm about Marie, Manon signalled for Fabien to leave the room. Marie was antagonized by his presence, and she could handle the situation better alone. Fabien interpreted the signal correctly and, greatly amused, gathered up his wraps and quickly departed, with a final kiss blown from his finger tips before he closed the door.

Marie looked after him in disgust, then back at Manon appraisingly. "You are a silly little fool to waste your time on a pauper. With your looks you ought to be rolling in money—and you could if you set your mind to it."

But Manon shook her head and said, "I would never think of such a thing—we love each other."

Knowing the ways of pretty young women in Paris, Marie smiled wisely when she replied: "You'll come to it—Paris will teach you that diamonds give a lot more light than penny candles."

With a laughing shrug Manon dismissed the idea.

"Marie, come here," she coaxed. "I want you to do a very special favor for me—promise before I explain!"

"Well, yes, I'll do it. What is it?" It was impossible to refuse Manon anything, besides, there was a touch of mystery in this, and Marie loved mystery.

"I want you to take my locket, go to the first jewelry shop that you come to on the Boulevard and ask the owner to take it back in return for the gentleman's buckles that were left there a week ago. Can you remember that?"

(To be continued?")

Dom Pedro, emperor of Brazil, who visited this country in 1876, was the first foreign monarch to come here.

BOY CANDIDATES SPEAK TOGETHER

Hold Joint Meeting at Garden Hill To Seek Support.

BAILIEBORO, Nov. 22.—On Wednesday evening Archie Deyell, the candidate of the Union Victor Tuxis Square of this village, who is running for the Boys' Parliament in Toronto, attended the first campaign meeting at Garden Hill. The meeting was held as a joint meeting, with the three candidates who are running in this district all present and stating their platforms.

Robert Wardell of Garden Hill acted as chairman, while the speakers were Messrs. Franklin Bannister Mentor of the Garden Hill C. S. E. T.; Laurence Dunbar, candidate for the Parliament from Garden Hill; Archie Deyell, the local candidate, and Ralph Staples, candidate of the Cavan C. S. E. T.

Several of the young men of this district accompanied the candidate to Garden Hill, but the crowd was not as large as expected on account of the disagreeable weather. A three-cornered fight in this district is making the election a very interesting one. Each of the young men is putting up a big fight to gain the seat in the Boys' Parliament.

Archie Deyell, the local candidate, is planning to hold a meeting in the League hall the beginning of the week.

Portable timepieces have been in use for 400 years.

The only house still standing that once was occupied by a Mayflower pilgrim is the John Alden house at Duxbury Mass.

TILLIE THE TOILER - - - - Mac's Party Is Spoiled Again - - - - - - By Russ Westover

BRINGING UP FATHER - By Geo. McManus

OLIVER'S ADVENTURES - - - A Discovery - - - - - - - - - By Gus Mager

Cameramen Control History

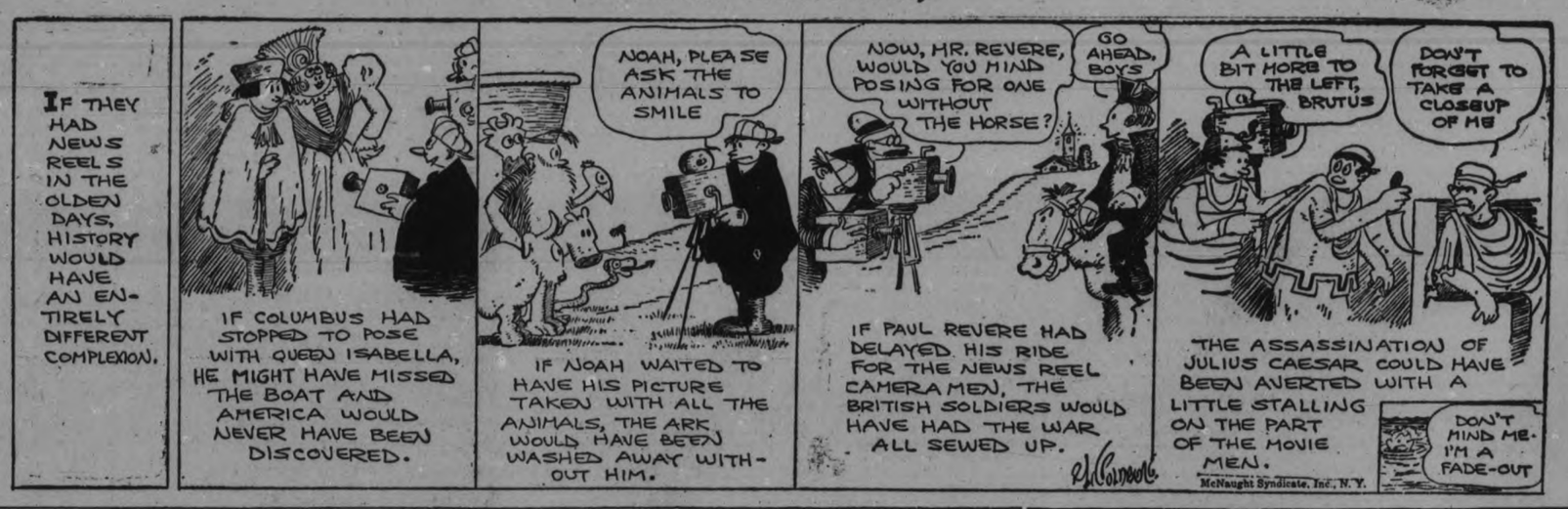

SALT RHEUM
All Over Her Hands and Between Fingers

Mrs. Walter Misner, Midville Branch, N.S., writes:—"I had salt rheum all over my hands, and especially between my fingers. It was impossible for me to put them in water, or do my house work.

"After trying medicines and salves, which did me no good, I heard of

BURDOCK BLOOD BITTERS

being so wonderful, and after taking two bottles I am entirely relieved of my trouble."

Manufactured only by The T. Milburn Co., Limited, Toronto, Ont.

Souvenir Booklet Coupon

This Coupon and 75c will Purchase a Copy of

Diamond Jubilee Souvenir Booklet

issued by The Examiner All the Day's Proceedings: Opening Ceremonies, Parade, Water Sports, Memorial Gates, Collegiate Institute Addition; finely illustrated.

Bring This Coupon and Save 25c

THE CONQUEST OF THE AIR — XIV — by Nicholas Afonsky

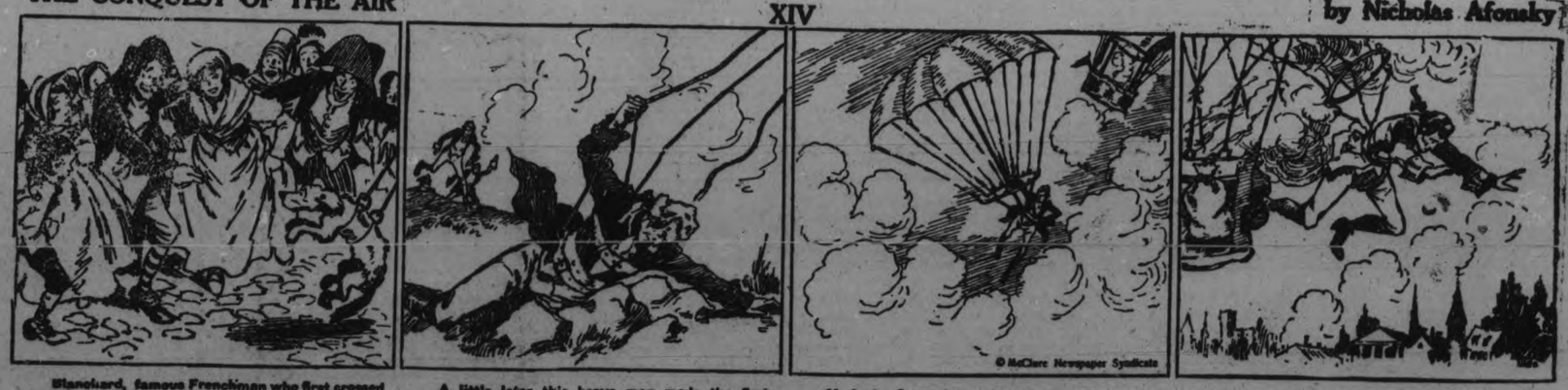

Blanchard, famous Frenchman who first crossed the English Channel in a balloon, became interested in parachutes. In 1793, in a public ascension over Strasbourg, he dropped from his balloon a dog, with a little parachute attached to his back. The crowd below were wild with delight when it landed.

A little later this brave man made the first human parachute descent. Jumping from a balloon, he fell gradually until he was near the ground. Then his parachute gave way and he crashed to the earth with a broken leg. But he was still firm in his belief in the parachute as a "life belt."

M. Andre Garnerin, another Frenchman, a little later made a descent from a balloon at a great height without injury. He, like his predecessors, had a parachute umbrella that opened as the air rushed up under it. Garnerin later gave a demonstration in England and was badly injured by a fall.

But ten year later the parachute for the first time proved a life saver when a balloonist named Kuparanto, making an ascension over Warsaw, threw himself from his balloon which caught fire in mid-air, and, by means of his parachute, fell safely to the earth far below him.

EASY SAILING

TO ECONOMY
A SHORT ROUTE TO THRIFT
for the person who reads THE CLASSIFIED ADS

'PHONE 1600

We will Send for Your Copy
RATES IF PREPAID.
1 Cent a word or figure for first Insertions.
1-2 cent a word for repeats.
25 words, one time 25c
25 words, three times 50c
25 words, five times 75c

a For Sale—General

MANVERS POTATOES, $1.55 PER Bag. 'Phone 311 r 15. 6d-121-1560A

ONE GURNEY "AIR BLAST" Heater, with Pipes, splendid condition. Apply 220 Monaghan Road. 3d-122-1762A

REGISTERED, SMOOTH-HAIRED Fox Terrier Pup; cheap for quick sale. Apply 183 Bethune. 3d-122-1737A

BLACK GEORGETTE DRESS, SIZE 38; price reasonable. Apply 216 Dublin after 6 p.m. 3d-22,23,25-1738A

FOR SALE—NEW FUR FABRIC Coat, Fur-trimmed, Misses' size; attractive model. Will sell cheap. Telephone 525W, or call at 379 Park Street North. 3d-122-1703A

CHILD'S RED KINDERGARTEN set, $1.50; small rubber tired doll's carriage, $1. Phone 1903W. 2d-122-1701 A

ONE BABY'S BASKET WITH MATtress, and one pair misses velvet shoes, size 3, both as good as new. Apply 415 Downie street. 3d-122-1708 A

HAY, OATS, BRAN, STRAW AND Poultry Feed. 225 Caddy Street. Phone 2030J. 3d-123-1706 A

MAN'S FUR COAT. APPLY 174 Perry. 3d-123-1705 A

INTERNATIONAL TRACTOR, 8-16 H.P., good condition. 'Phone 971 ring 2. 3d-123-1704 A

SINGER'S BOOT PATCHING MAchine, nearly new; cheap. Apply 188 Perry Street, near George St. 3d-123-1716A

FOR SALE — PARTS FOR ANY make of Furnace or Stove. Geo. A. Brenton, corner Brock and Water Streets. 3d-123-1714A

COAL HEATER, SMALL TABLE, 2 Small Rolls Oilcloth. 'Phone 1927F. 3d-123-1717A

NEW LAID EGGS, DAILY, 193 Brock. 'Phone 613. 3d-123-1719A

CABINET SEWING MACHINE, PERfect condition, 'Phone 1741M. 3d-123-1720A

QUEBEC HEATER, SMALL SIZE; good condition. 'Phone 2889W. 3d-121-1623A

MEDIUM SIZE QUEBEC HEATER. Apply 16 Cricket Place. 3d-112-A

KITCHEN RANGE. PRICE $10.00. 801 Water Street. 3d-121-1648A

COAL AND WOOD RANGE, SUITable for Farmhouse. 'Phone 1565J. 3d-121-1646A

CABINET VICTROLA, IN FIRST-class condition, with 28 Records; cheap for cash. Apply 247 Aylmer. 3d-121-1647A

NATIONAL CASH REGISTER, GOOD order, at a bargain. Apply 283½ George street. 3d-121-1628 A

ONE KITCHEN CABINET, PRACtically new; one Wilton Rug, brand new. Bargain for quick sale. Apply 615 Union Street. 3d-121-1629 A

CONFECTIONERY, ICE-CREAM, TObacco, and Tea Room for Sale; worth twenty-five hundred; will sacrifice for twelve; reason, sickness. Apply Reiter Bros., Campbellford, Ont., second door south of Post Office. 4d-123-1671A

1 HOME COMFORT RANGE, WITH warming closet, hot water front, for city connections or tank, good condition. 1 Cutter, 1 Gas Stove, 1 Al Carpenter's Tool Box, 3 2in. 3ft. x 7ft. Panel Doors. 83 Benson Street. 'Phone 1582W. 3d-121-1654A

CHILD'S CUTTER, WITH HOOD. Apply 432 Roger. 'Phone 2872J. 3d-121-1657A

1 PAIR OF CHAINS, HOOD COVER, and Heater. Apply 532 Charlotte. 3d-121-1656A

FULL LENGTH PERSIAN LAMB Coat, size 42; reasonable for quick sale. 301 Boswell Avenue. 3d-121-1655A

OVERCOAT, FIT BOY 12 YEARS; cheap; good as new. 213 Simcoe. 3d-121-1658A

A RE-BUILT UNDERWOOD TYPEwriter, in perfect condition, 2-color ribbon; a snap for quick sale. Also Used Barr Two-Hundred-Account Register, oak finish, and a Tucker's Alarm Cash Drawer, in good shape. 'Phone 664. 3d-121-1659A

GOOD WOOD VALUE — BIG TRUCK Load Dry Pine Slabs, cut 12in., $3.50; Kindling, $2.50. Gray's Wood Yard, 'phone 393 Night or Day. 6d-121-1563A

DRY WOOD FOR SALE — BODY Hardwood, Hard Maple Slabs, Heavy also Best Anthracite Coal and Coke, Low prices. Thompson's, 'Phones 2260-1026. Corner Kink and George Streets. 12d-125-1494A

IF YOU REQUIRE SANITARY RUBber goods write for catalogue and price list. Safe and Sanitary Rubber Works, Dept. 17, 4906 Wellington Street, Montreal, every Sat. 1 yr. 7883 A

MIXED WOOD, CUT SHORT, $8.00 per Cord delivered. 'Phone 5 r 4, Warsaw. Richard Tedford. Call at our expense. 26d-122-984A

STREET MAPS FOR SALE OF THE City of Peterborough. All streets shown and locations of manufacturing plants only 50c. At The Examiner office. dtfA

b For Rent—Houses and Apartments.

FURNISHED ROOM, CENTRAL; reasonable rent; breakfast if desired. 'Phone 2281M. 3d-122-1693B

SINGLE AND DOUBLE ROOMS, with or without Board; private apartments, steam heated. 189 King. 'Phone 1957F. 3d-123-1736B

HEATED APARTMENT, SUITABLE for Bachelor; or would be large enough for two; immediate possession. Apply 437 George Street. dtf-3589B

FINE 7-ROOM BRICK, 550 AYLMER Street; vacant now. Rutherford & Nugent, 282 George Street. 3d-123-1723B

DESIRABLE APARTMENT, FURnished or Unfurnished. 'Phone 1665W. 3d-122-1689B

FOR RENT — AT ONCE, MODERN House on Maitland. 'Phone 1059M. 3d-122-1674B

7-ROOMED BRICK HOUSE, 237 George Street; possession December 1. Particulars 'phone 21J or 2672. 3d-123-1721B

DESIRABLE HOUSE IN EAST CITY, every convenience. 'Phone 2836. 3d-123-1713B

GARAGE, CHEAP. ALSO NICE, Small Flat, ground floor; well decorated; central. Apply 183 Antrim. 'Phone 2211F. 6d-123-1695B

HIGH-CLASS FURNISHED APARTment, ground floor, in residential district, West-end; central; hot water heating; janitor service. Apply to Box 1687, Examiner. 3d-122-1687B

ONE OR TWO FURNISHED ROOMS for Light Housekeeping. 'Phone 3o5. 3d-122-1667B

HEATED APARTMENT, SUN LIFE Building. 'Phone 3092W. 3d-122-1686B

THREE UNFURNISHED DOWNstair rooms; all conveniences. Apply 'phone 754M. 3d-122-1665B

SMALL, COMFORTABLE HOUSE, conveniences; central location; suits Couple with one child. Apply 183 Antrim. 6d-125-1668B

KITCHEN AND BEDROOM, FURnished or Unfurnished; very low rent. Apply Box 1685, Examiner. 3d-122-1685B

COMFORTABLE HOUSE, TOILET, light water; good Garage; rent moderate. M. H. Quinlan, 240 Water Street. 3d-122-1680B

DECEMBER 1ST, NICE, CENTRAL Lower Apartment, No. 263 Hunter Street. N. Munro, 580 George St. 'Phone 260J. 3d-121-1661B

BRICK HOUSE, 7 ROOMS, WARM, West side; conveniences, garage, $19.00 per month. Two furnished Rooms. Apply 90 Hunter Street W. 3d-121-1651B

SMALL FIVE-ROOMED HOUSE AT 153 Park. Apply 147 Park. 3d-121-1650B

MODERN SEVEN-ROOM RESIDence, 543 Gilmour Street; economical to heat; all conveniences. 'Phone 473. 26d-123-3477B

c For Rent—General

TO RENT — HALF OF DOUBLE Garage; reasonable. 'Phone 1267W. 3d-121-1636C

TO RENT — GARAGE OR STORAGE, 30 Lundy's Lane. 'Phone 1555M. 3d-123-1712C

HALF 8-ROOMED HOUSE, UPstairs or down; 3-piece plumbing; 2 minutes from C.G.E.; $12.00 monthly. Box 1666, Examiner. 3d-122-1666B

FOR RENT—HEATED OFFICE ON George street. Apply 437 George street. dtf-C

TWO OUTSIDE OFFICES IN BANK of Toronto building; heated; apply Bank of Toronto. dtf-1529C

d Real Estate.

STORE FOR SALE OR RENT; GOOD opening for Cash Business. Write Box 1643, Examiner. 3d-121-1643D

FOR EXCHANGE — 7-ROOMED House, all conveniences, and Garage, West-end; would take Small House or Farm close to City. 'Phone 2742. 3d-122-1676D

BUNGALOW, 493 GILMOUR. APPLY 264 Hunter W. 'Phone 1445P 3d-122-1681D

HERE IT IS! DANDY HOUSE, handy to C.G.E. West part; modern; would exchange for Smaller One, central. Apply 421 George Street. 10d-124-1547D

FOR SALE — MODERN 6-ROOMED House, very desirably situated in the West-end. This House has just been finished, and has every convenience. Easy terms (Monthly Instalments if desired). Apply 437 George Street. dtf-1764D

HERE IS REAL SNAP FOR A NEWly-wed or Small Family, 5 Room Cottage, nicely decorated; all nice and clean; would sell and take monthly payments as rent, or rent cheap, $15.00; immediate possession. Apply 344 King Street. 3d-22 24,26-1710D

Poultry and Feathers Wanted

POULTRY AND FEATHERS WANTed. Highest Prices. We loan crates. Write for price list. A. Stork & Sons, 27 St. Patrick's Market, Toronto 2. m,w,s-tf

f Boarders Wanted.

WARM, FURNISHED ROOMS, BOARD if wished. 'Phone 2821. 3d-121-1642F

HAWAIIAN GUITAR, COMPLETE with case, picks, and steel. Apply 651 Aylmer street. 3d-121-1630F

TWO BOARDERS WANTED TO Room together. Apply 58 Lansdowne. 3d-123-1709F

TWO MEN BOARDERS, NEAR C.G. E. Apply 478 Sherbrooke, near Park Street. 3d-123-1639F

GENTLEMEN BOARDERS; CENtral; all conveniences. Apply 199 Simcoe Street, or 'phone 1376W. 3d-123-1726F

g Help Wanted—Male.

SINGLE EXPERIENCED MAN TO work on a Farm by the year; Protestant. Write Box 1664, Examiner. 3d-122-1664G

WANTED — A BOY TO WORK, steady, at 305 George Street. 3d-123-1728G

FIREMEN AND BRAKEMEN — BEginners $150, later $250 monthly; permanent employment; also Clerks. Write Railway, Box 1476, Examiner. 3d-14,15,21,22,28,29,5,6-1476G

YOU CAN EARN $15 TO $25 A WEEK in your spare time at home writing Showcards. No canvassing or soliciting. We instruct you and supply you with work. Write today. The Menhenitt Company, Ltd., 37 Dominion Building, Toronto. dtf

h Help Wanted—Female

WANTED — COOK OR COOK-GENeral, experienced. Apply Grand Hotel. 3d-121-3561H

WANTED — NURSE-GIRL; MUST have references; sleep at home. Apply 452 Monaghan Road. 3d-122-1690H

WANTED — A YOUNG GIRL TO help with Light Housekeeping and Baby; experience not necessary. Apply 243 London Street. 3d-122-1662H

WANTED — HOUSEKEEPER FOR Gentleman. Apply 147 Park. 3d-123-1731H

j Employment Wanted.

LADY DESIRES HOUSEWORK BY the day or hour. Apply 231 Hunter Street W., City. 3d-122-1684J

RE-MODELLING, CARPENTERING, Painting, Hardwood Floors Laid, 'Phone 2221J. 6d-121-1549J

YOUNG MAN DESIRES POSITION in Grocery Store, Experienced. Write Box 1691, Examiner. 3d-122-1691J

MAID, GOOD REFERENCES, WISHes Position; no washing; sleep out. Write 1700, Examiner. 3d-122-1700J

YOUNG MAN, GOOD REFERENCES, desires Work by the Day. Write Box 1699, Examiner. 3d-122-1699J

BOY (18) WANTS WORK AT ANYthing. Apply 259 Perry Street, or 'phone 1434J. 3d-123-1729J

WORK WANTED — CAPABLE WOman for Housekeeping. 'Phone 1822J. 4d-124-1735J

WOMAN, WITH ONE CHILD, DEsires Housework. Apply 152 Harvey Avenue. 3d-123-1739J

m Lost.

AUTO RUG, FRIDAY, BETWEEN Gilmour and Perry Streets. Finder 'phone 1434J, or leave at Examiner. 1d-123-1617M

LOST — IN REGENT, OR NEARBY, Silk Scarf, brown with red tulips, hemmed ends. Finder please leave at Examiner. 1d-121-M

C.C.M. BICYCLE, TAKEN FROM Collegiate, Monday; color, red. Size 20 drop 18. Finder notify Douglas Blagrave, 65 Brock Street. 2d-123-1730M

PURSE, CONTAINING A TENDollar Bill, Saturday, on the Market. Reward. Please return to Examiner. 3d-123-1670M

SUNDAY NIGHT, MESH BAG, CONtaining $15.00. Finder please leave at Examiner. Reward. 3d-122-1673M

BLACK POMERANIAN DOG, ANswering to the name "Chummy." Anyone hearing of whereabouts, 'phone 1157. Reward. 3d-121-1634M

LICENSE NO. C48-212. FINDER please leave at Examiner. 5d-122-1606M

LOST BETWEEN KEENE ROAD and Peterborough or in Peterborough, Brown Mackinaw Coat. Finder please leave word at Examiner. 3d-121-1631M

PAIR GLASSES IN CASE, NORTHend City. Finder please leave at Examiner. Reward. 3d-121-1638M

n Found.

BICYCLE. OWNER CAN HAVE same by proving property and paying for advt. 305 McDonnel Street. 3d-122-1688N

o Live Stock.

ONE GOOD MILCH COW, DUE TO freshen December First. Roy Spears, R. R. No. 11. 3d-122-1663O

GOOD LEICESTER RAM, TWO-year old. Apply James Hatherly, R. R. 3, Peterborough. 3d-123-1715O

MILK COW. APPLY FIRST HOUSE west Canal Bridge, on Smith St. 3d-123-1724O

ONE COW, PART JERSEY, DUE TO freshen in two weeks; 12 Good Sheep. 117 Aylmer Street. 'Phone 698. 3d-123-1722O

TWENTY PIGS, ABOUT 3 MONTHS Old. Apply P. J. Scollard, Ennismore. 6d-124-1649O

p Poultry.

FOR SALE — 20 BARRED ROCK Pullets. Apply to B. G. Lawrence, R. R. No. 7, Peterborough. 3d-121-1635P

s Used Cars For Sale.

"YOU SAY THAT $250 OR $300 IS all you care to spend on a Used Car at present?"
Let us show you a few "GOOD BUYS" at these prices.
Then if you decide, we can show you how the Car runs before you buy.
BREWER MOTOR SALES
131 Brock Street
26d-141-3509S

Advertise in The Examiner

1925 CHEVROLET COUPE

Original Finish, Like New — Tires Near New
A REAL BUY FOR SOMEONE!

A. Brown & Son

383 Water Street

— GAS —

We Sell :: We Serve :: We Satisfy

MOSSOM BOYD HEREFORD WINS

Lycian 3rd Named Grand Champion and Junior Champion Bull of Class.

PRINCE'S HORSE WINS.

Two outstanding wins were recorded yesterday by Lycian 3rd, the fine one-year-old Hereford bull of the Mossom Boyd Company of Bobcaygeon, which captured the awards for grand champion and junior champion bull in the Polled Hereford Class in the live stock ring of the Royal Winter Fair.

The animal which captured championships at the Canadian National Exhibiiton and the London Industrial Exhibition during the present year, was not shown at the Peterborough Industrial Exhibition on account of the fact that it was in the western part of the province early in September. C. Johnson, herdsman in charge of the Mossom Boyd cattle expressed the opinion last night that the Mossom Boyd herd would compete at Peterborough in 1928.

The Mossom Boyd Co., was also successful in securing two placings in the judging of calf steers in the market Hereford class. A senior calf steer of the company was assigned fourth position of the judge of animals calved between September 1, 1926, and January 1, 1927.

Fourth place was also given a junior calf steer of this year's class, owned by the Mossom Boyd Co.

A noticeable feature of the Winter Fair this year has been the success attending the entries of the University of Alberta, which captured four championships and finishing up by taking the blue ribbon for the championship steer of the show.

The quality of the market cattle of exhibition this year, surpasses that of any previous winter fair, says G. E. Day, secretary of the Dominion Shorthorn Breeders' Association. The number of entries is slightly smaller than that of 1926, a circumstance which may be accounted for by the low prices obtained for much of the best cattle at the conclusion of the fair of last year.

The total number of cattle on view is 1600, the pick of the North American Continent, representing a cash value of more than a million dollars. Two thirds are dairy cattle. Every province is represented among the entries, even to the smallest, Prince Edward Island, which has eight cattle exhibits at the Royal. The entry from the United States surpasses that of any former year.

The most famous name represented in the list of exhibitors is that of the Prince of Wales with the best of the Shorthorns, of the now world-famous E. P. Ranch, and a number of Percheron horses. His Royal Highness was awarded second prize in the Futurity Class of Percheron stallions foaled in 1926.

The Dog Show, according to schedule ought to have been well underway yesterday, was delayed by the failure to remove the foxes which occupied the place intended for the canine exhibition of the last three days of the Fair. It is expected that this section of the fair will get a good send off to-day.

t General Notice.

OVERLAND CARS A SPECIALTY; Overland Parts. Slim's Garage, 182 Hunter Street. 6d-125-1677T

TAXIDERMIST WORK DONE. HAVE your Specimens Mounted. Apply 156 London. 'Phone 878. 26d-142-1255T

NURSING

PRIVATE NURSES FREQUENTLY earn $30 a week. Learn by personal correspondence. Catlogue No. 34 free. Royal College of Science, Toronto 4, Canada. s.tf.

GRADUATE NURSE OPEN FOR Engagements. 'Phone 412W. 6d-126-1718W

q Wanted.

WANTED — CATTLE TO WINTER on Hay. Apply E. R. McKinty, Hall's Bridge. 8d-124-1587Q 2 wkly-24,1-1587Q

WANTED TO BUY—CLOVER HAY, mangles and cutter. Phone 575. 3d-123-1707 Q

OLD GOLD AND ARTIFICIAL Teeth. Phillips' Dental Laboratory, 405½ George Street. 78d-144-8443Q

WANTED — SMALL, HEATED UPstair Apartment, Unfurnished or partly Furnished. Write Box 1711, Examiner. 3d-123-1711Q

WANTED — ALL KINDS OF JUNK, Rubbers, Rags, Iron, Copper, etc. Highest prices. D. Fiorence, 342 Stewart Street. 'Phone 694W or 1425. 30d-122-828Q

STORIES AND ARTICLES WANTED. If you have an aptitude for Writing we can help you earn a comfortable income in your spare time. A complete Course given in Newspaper Work, Feature and Short Story Writing. Students' work marketed during Course and assignments given. Write for particulars. Dominion School of Journalism, 192 Carlton Street, Toronto. 6d-125-3565Q

WANTED — UNFURNISHED ROOM. Write Box 1679, Examiner. 3d-122-1679Q

WANTED — BABY CARRIAGE, IN first-class condition; price must be reasonable. Give all particulars. Write Box 1734, Examiner. 3d-123-1734Q

Boy of Four Saves Smaller Playmate

ALBANY, N. Y., Nov. 22.—(United Press).—The so-called "hero business" is being taken up very seriously by the youngest of the younger generation here.

The presence of mind and unusual strength of Leonard Lipschitz, four, saved the life of his playmate, Barton Finkelstein, three, when the latter fell into a pool of water five feet deep. Leonard hauled Barton to safety by his coat collar and then called the half-drowned lad's parents.

Recently a five-year-old pulled a companion of the same age from the Hudson River here.

TIE AT WINDSOR IN PRO LEAGUE

Hamilton Plays 4-4 Game, Coming From Behind For Tie.

STRATFORD WINS.

WINDSOR, Nov. 22.—After leading by 4 to 1 at the end of the first period, Windsor could do no better last night than finish in a 4—4 tie with Hamilton in a Canadian Hockey League engagement.

Huard, Brown, Gregg and Palangio starred for Windsor, but combined efforts on the part of the local sextet were few and far between. Hamilton played the better class of hockey. After the disastrous first period the visitors' defence tightened and the forwards at times started some nice combination. Neville and Brydson were outstanding for Hamilton, but the whole team was well balanced.

London Loses at Home

LONDON, Ont., Nov. 22.—Stratford defeated London by 4 to 2 before a capacity crowd of 4,000 spectators in a Canadian Professional Hockey League game at the London Arena last night. For two periods Stratford outclassed London, but in the final period, the locals put up a stubborn battle, their offensive campaign coming too late.

Y.P.S. OFFICERS ARE INSTALLED

St. Paul's Young People Headed By T. Foulkes For Coming Year.

ADDRESS GIVEN.

The regular weekly meeting of the Yong People's Society of St. Paul's Presbyterian Church was held Monday evening, at which the officers who had been elected at the annual meeting held the previous week were formally installed in office.

Before leaving the chair the retiring president, Mel. Turner, urged that all the members continue their loyal support to the new executive as they had to do the past and the success for the coming year was assured.

The following are those elected for the various offices:

Advisor—H. B. Cowan.
Hon. Pres.—Mrs. William Allan.
Pres.—Thomas Foulkes.
Vice-Pres.—H. Hope.
Secretary—Mary Sedgewick.
Treasurer—Sadie Lockie.
Group Leaders—Mary Greer, Cecil Jones, Hedly Vickers.

The meeting was favored by a piano solo by H. Vickers, followed by a very interesting address by Mrs. Allan on her tri pto Australia.

The group was dismissed after repeating together the Mizpah Benediction.

Toronto Royal Agricultural Winter Fair

SPECIAL
Round Trip Fares
Going Nov. 15 to 24, inc.
Return limit November 25
FROM

Peterboro	$3.60
Havelock	4.75
Tweed	6.20
Indian River	4.95
Ivanhoe	5.80
Bonarlaw	5.30
Norwood	4.45

War Tax included
Proportionately low fares from other points. Ask Mr. James Skinner, or any ticket agent.

CANADIAN PACIFIC
3d12 19

3 STUDEBAKERS SET THE PACE

Establish New World Records For Speed and Endurance.

GREAT ACHIEVEMENT.

ATLANTIC CITY, N.J. (Special.)—Three stock automobiles—two Studebaker Commander Sport Roadsters and a Studebaker Commander Sedan—have established new world records for speed and endurance, each car travelling 25,000 miles in less than 25,000 consecutive minutes on the Atlantic City Speedway, according to an announcement made by officials of the American Automobile Association, under whose sanction and observation the run was made.

No machine made by man has ever travelled so far so fast. When the last car shot over the white line that marked the finish, the Studebaker Commander had, with previous records, gained every official stock car record with the exception of one.

The two Commander Sport Roadsters—a name which, to many, is synonymous with "the world's champion car"—finished the race together at 1.37 p.m., November third, 15 days, 22 hours, and 48 minutes, or 22,968 minutes, after the starter had whipped his flag down at the beginning of the run. The average speed for the entire distance was 65.31 miles per hour. All stops for gasoline, oil, water and repairs were included in the 22,968 minutes.

On the night of November 2nd, the third car, a Commander Sedan, while traveling at a speed of 65 miles an hour, skidded on the icy track and turned completely over. The car was righted, hurriedly repaired and sent on its way again soaring around the wooden oval. Despite the fact that practically two hours were lost in getting the sedan back on the track, this car finished the 25,000 miles with flying colors and set an average of 61.98 miles per hour for the distance.

A car travelling 25,000 miles in 23,000 minutes is a feat that can hardly be grasped by even the most active imagination. The Twentieth Century Limited, crack train which runs between New York and Chicago in 20 hours, averages only 48 miles per hour. Had it been possible for these three Commanders, instead of circling the speedway, to start due east of Atlantic City, they would have gone around the world once and then continued on a second circum-navigation, winding up their trip somewhere in Turkey.

The run was a unique one in every respect. Wind resistance—something barely considered by the average motorist on the highway— cut down the speed of cars as much as 15 miles an hour at times. All day and all night the timers checked the speeding cars by chronometers which were previously tested by the Bureau of Standards at Washington and certified correct within one tenth of a second in 24 hours.

Nor was the timing of the cars left to the probability of errors of a stop-watch in human hands. Electrical recording devices of great delicacy operated by a wire on the track which was tripped each time the cars passed over it, caught the exact time of every one of the 50,000 laps. At night, in spite of the fact that each of the cars bore a huge number painted in white on its hood, it flashed by with such speed that the timers and checkers could not tell which of the three cars had passed. Consequently a different colored riding light was mounted on the running board of each of the Commanders.

At the end of the run, the technical committee of the American Automobile Association tore down the cars and examined them completely. They were checked against factory specifications for stock cars and again checked against the same model Commanders taken from dealers' show rooms. At the end of this critical examination the committee announced that all three of the Commanders were fully equipped strictly stock models in every respect.

Messrs. Selkirk & Elliott, 171-175 Hunter street, are local dealers for Studebaker cars.

1d-121-3584.

SUSPECT ADMITS PART IN ROBBERIES

Man Held For Attempted Slaying Confesses Other Crimes.

NEWARK, N.J., Nov. 22.—(Canadian Press).—Alex Paul, New York, arrested here as Alexander Skoski after he was alleged to have attempted to slay a tailor, yesterday confessed, police announced, that he and a young woman accomplice participated in a holdup of jewelry stores in Montreal on August 25 which yielded precious stones valued at $31,000.

TENDERS FOR GARBAGE COLLECTION.

Sealed Tenders, addressed to the City Clerk, Peterborough, and endorsed "Tenders for Garbage Removal," will be received up to 5 o'clock on Thursday, the 1st Day of December, 1927, for the Collection and Removal of Garbage, Ashes, and other Refuse during 1928. The area included and other particulars may be obtained at the office of the undersigned. The lowest or any Tender not necessarily accepted.

S. R. ARMSTRONG,
City Clerk.
3d-16,19,22-3507

HOME BUILDING.
Call or 'phone for Plans and Estimates on Houses, Garages, etc. Metal Garages complete, $95.00 up. Houses built on Monthly Payment Plan.
A. R. CUNNINGHAM,
331 Reid Street.

WHAT'S YOUR RATING?

Here are the answers to questions on page 13:

1. — Switzerland, established about 1307.
2. Aaron Burr.
3. Genesis, Exodus.
4. The inhabitants whose civilization prevailed in Mexico prior to its conquest by the Spaniards.
5. The Australian and New Zealand Army Corps which participated in the World War.
6. An igloo.
7. Fertilizer.
8. Greenwich.
9. Theodore Roosevelt.
10. Samson.

(Copyright, McClure Newspaper Syndicate.)

FOR SALE

$5,000 Double Brick House, central, plumbing, 6 rooms east side.
$4,000 6 Roomer Brick House, west side, all modern, garage.
$1,400, 6 roomed House, 1-2 acre of land, stable, $500 cash.
$4,000, 6 Roomed House, Hardwood floors, all modern, $500 cash.
Two good houses. Will exchange on a good car.
$3,000, 6 Roomed Cottage, all modern hardwood floors.
$4,800, Brick Bungalow, new, a good buy.
$2,400, 7 Roomed Frame House, all modern, $400. Balance as rent.
Several good farms. Will take city property.
CHAMBERS & MILLS, AGENTS.
Office, 341 - Residence, 1394W
Mills—'Phone 1493W.

RAILWAY TIME-TABLES.

CANADIAN PACIFIC RAILWAY
(Corrected to date.)

Going East—
8.10 p.m.—Indian River, Norwood, Havelock, Bonarlaw and Tweed. Daily except Sunday.
11.59 a.m.—Havelock, Tweed, Kingston, Smiths Falls, Ottawa, Montreal, Quebec, Boston and New York. On Sunday to Havelock only.
12.36 a.m.—Havelock, Tweed, Kingston, Perth, Ottawa, Smiths Falls, Montreal, St. John, Boston and New York. Daily except Saturday. Sleepers Montreal and Ottawa.
1.50 a.m.—Havelock, Tweed, Perth, Smiths Falls and Ottawa. Daily.
Going West—
4.55 a.m.—Myrtle, Toronto, Guelph, Goderich, Hamilton, Galt, Woodstock, St. Thomas, London, Chatham, Detroit, Chicago and New York. Daily.
5.50 a.m.—North Toronto, Agincourt, Owen Sound, Orangeville, Teeswater and Brampton. Daily except Sunday.
7.35 a.m.—Toronto, Hamilton, Brantford, Buffalo, New York, Galt, Woodstock, London, Chatham, Detroit and intermediate points. Daily except Sunday.
7.00 a.m.—Bethany, Lindsay, Orillia, Port McNicoll and intermediate points. Daily except Sunday.
2.30 p.m.—Toronto, Hamilton, Buffalo, Rochester, Boston, Woodstock, London, Windsor, Detroit, Chicago and intermediate points between Peterboro and Toronto. Makes connection with Vancouver Express for Winnipeg and Vancouver. Daily.
6.30 p.m.—Lindsay, Toronto and intermediate points. Daily except Sunday.

CANADIAN NATIONAL RAILWAYS TIMETABLE.
(Corrected to Date.)
Train No. 96—7.00 a.m., for Port Hope, Oshawa, Toronto, and makes connections for points on the Main Line East.
Train No. 93—8.20 a.m., for Lindsay, Blackwater Jct., Orillia, Midland, North Bay, and Toronto.
Train No. 371—8.30 a.m., for Lakefield.
Train No. 98—8.35 a.m., for Hastings, Campbellford, Stirling, Belleville, and makes connection with the "International Ltd." for Kingston, Brockville, Cornwall, Montreal, Boston, Portland, New York, and Halifax.
Train No. 92—12.00 noon, for Port Hope, Oshawa, Toronto, Hamilton, Buffalo, New York, London, Chicago, and makes direct connections for points in California, also makes connections for points on Main Line East of Port Hope.
Train No. 100—12.15 p.m., for Hastings, Campbellford, Stirling, Belleville, connecting with the "Inter-City Train" for Montreal, Quebec, and Halifax.
Train No. 373—12.10 p.m., for Lakefield.
Train No. 95—5.15 p.m., for Lindsay, Orillia, Midland, North Bay, Toronto, making connection with the "National" for Sudbury, Winnipeg, and Pacific Coast points.
Train No. 299—8.05 p.m., for Lindsay. Runs Saturday night only.
Train No. 94—8.59 p.m., for Port Hope, Kingston, Montreal, Quebec, Halifax, Boston, Portland, and New York. Carries through sleeper Peterborough to Montreal.

FOR SALE

$4,400.00 buys a Brick House, 8 Rooms, modern, new furnace, hardwood floors, mantel, large lot, good terms. This property is very centrally located in a good location.
$3,700.00 buys a Real Comfortable Cottage, modern, large lot, with barn and hen house; situated in East City; very convenient to Westclock Factory and Quaker Oats Co.; good terms.
$3,000.00 buys a good House, 6 Rooms, modern, large lot, situated in East City; good terms.
We have a customer who owns a Good Property in the North-end of the City, who will exchange for a Property in the Central or Southern part of City.
Apply
J. T. O'Connell & Co.
136 Hunter Street W., Peterborough.

BARRISTERS AND SOLICITORS.

JORDON & O'BRIEN —Barristers, Solicitors, Notaries. Money to loan on easy terms. Special attention to Patents and Trade Marks. Phone 219. Hon. G. N. Gordon, K.C., J. A. O'Brien.

J. R. CORKERY, Barrister, Solicitor, Notary Public. Office, Ground Floor, 414 Water St., Peterborough. Five doors North of Hunter street. Money ot loan at current rates on easy terms.

E. T. MEDD, Barrister, Solicitor, Notary. Office over the Dominion Bank, corner of George and Simcoe streets. Telephone No. 22. Private funds to loan at current rates upon easy terms.

R. R. HALL—Barrister, Solicitor, etc., Peterborough, Ont. Office, corner of Hunter and Water streets, over the Canadian Bank of Commerce. Trust Funds to loan on easy terms of payment.

JAMES FORDYCE STRICKLAND—Barrister, Solicitor, Notary Public, Peterborough. Phone 191. Money to loan. 375 Water Street.

WILFRID F. HUYCKE—Barrister, Solicitor, Notary Public, 395 Water street. Telephone 239.

PECK, KERR & McELDERRY—Barristers, Solicitors and Notaries. Office, Water street, Peterborough. Money to loan at the lowest current rates of interest. Telephone 1950. E. A. Peck, F. D. Kerr, K.C., V. J. McElderry.

MEDICAL.

DR. BUCHANAN, F.R.C.S., Edinburgh M.R.C.S. Eng., L.R.C.P., London, Eye Ear, Nose and Throat Specialist. Hours, 9-11, 2-4 p.m., and 7-8 p.m. Phone 519. Office, corner Water and Murray streets.

DR. C. C. CRAGG, Eye Ear, Nose and Throat. Office, Clinic Building, corner Charlotte and Reid. Phone.

SURVEYOR.

F. T. WEBSTER, Ontario Land Surveyor, Registered Professional Engineer, formerly of Ottawa. Phone 2540.

VETERINARY.

DR. W. F. McELROY, Vet. Surg. office and residence, 190 Charlotte St., Charlboro Bldg., Peterboro, Phone 1623J.

Telephone 790 When You Want Your
PIANO OR ORGAN TUNED
Player Pianos a Specialty
All Work Guaranteed
W. H. CUNNINGHAM
500 Weller Street

FOR RENT

Apartment, 4 rooms, central. All conveniences, freshly decorated, $18 per month.
Also garages to let.
A. LOW & CO.
385 Bethune Street
'Phone 697—Nights and Holidays 1627

CHINA PAINTING
Mrs. Langley McCarthy Teaches Biscoffs' New and Beautiful Work in CHINA PAINTING

Position Wanted
READ WANT ADS

DAVIS-THOMPSON COMPANY, LTD.
Insurance and General Agency
433 GEORGE STREET - - PHONE 40

4% INTEREST, compounded Half-Yearly, Paid on Deposits

One Dollar opens an account. Special facilities afforded Depositors for the convenient transaction of their business, and accounts are subject to cheque withdrawal.

For Sums of $100 and upwards this Company's Debentures are issued in terms of one to five years, bearing special rates of interest, depending upon the term of investment.

MONEY TO LOAN
TORONTO SAVINGS AND LOAN CO.
435-437 George Street
Peterborough

LOCALS

NOTICE.

Mrs. Brisbois will Discontinue her Sewing Classes till further notice. 3d-123-3587

RUMMAGE SALE.

A group of Trinity W.M.S. will hold Rummage Sale in Reid Street Hall, Wednesday, November 23rd. Doors open 1.30 p.m. 3d-121-1632

J. E. A. FITZGERALD

has now on hand for prompt delivery all sizes of the famous Lehigh Valley Coal, Solvay Coke, and Hard and Soft Wood; cut and split if desired. Phone 111. Office and Yard, 253 Hunter Street. 28d, 129, 3253

YOU WILL LIKE IT.

Famous Reading Anthracite, best Coal mined. Costs no more. Also Hamilton By-Products Coke and Body Hardwood, Hardwood Slabs, Mixed Soft Wood and Hemlock Slabs. 'Phone 147.—Sanitary Ice Supply. dtf

CHRISTMAS FAIR AND FOWL SUPPER

Come to the Christmas Fair in George Street United Church on Thursday and Friday of this week afternoon and evening. Eight booths full of lovely and useful gifts; Christmas Tree; Afternoon Tea; Fowl Supper served each evening at 5.30. Supper 50c. 3d, 122, 3567

AUCTION SALE.

Important Furniture Sale at Home of late D. J. Lundy, 236 Burnham Street. Furniture mostly rare and excellent pieces of Walnut, Silverware, Bedding, etc. Sale Wednesday, November 23rd and 24th, at 1.30 p.m. and will be open for inspection Afternoon of 21st only.—W. J. Hancock. 3d-121-3464

DON'T FORGET

CONN & KENNY'S GREAT CLEARANCE SALE of R. C. BRAUND'S DRY GOODS, BOOTS, AND CLOTHING, 55 PARK STREET—All to be Sold by Xmas, and Front of Store to Rent. Grocery-Butcher Shop Continued as usual, 445 ALBERT STREET. 4d-121

Economy COAL

IN NUT AND STOVE SIZES

For Ranges and Hot Water Boilers

We Sell D. L. & W. Hard Coal Exclusively

ROBERT HICKS CO.
PHONE 48

t-s-1 yr

HEATERS AND RANGES

The QUEBEC Make.
Economical to Buy and Economical to Use.
ASHBY SPORT GOODS
200-204 Rubidge Street

~his liver ~the organ that made him a quitter

—Sluggish liver is not a light matter. How many tragedies of home and business life can be traced to Auto-intoxication (self-poisoning), Biliousness and Constipation, so common in these days of haste and improper diet, especially where people work indoors!

To correct these ailments and restore the stomach, liver and intestines to healthy activity, take one or two of Dr. Norvall's Stomach and Tonic Tablets at bedtime. They will give you speedy relief and tone up the system in general.

Price 25 Cents for 60 doses. Ask your dealer and if he does not keep them in stock, write direct to us and we will mail them Postage Prepaid to any part of Canada at 25 Cents a bottle, 5 bottles for $1. Insist upon getting

Dr. Norvall's Stomach and Tonic Tablets

Address The Dr. Norvall Medical Co. Ltd. Hunter St., Peterborough, Ont.

STAR OF BETHLEHEM, L.O.B.A.

Regular Meeting, Tuesday, November 22nd. Second Degree and Election of Officers. Notice opening at 7 p.m.—W. M. Tait. 2d-122-3577

RUMMAGE SALE.

Knox Ladies' Aid will hold a rummage sale at 385 Water street, Wednesday, Nov. 23rd, commencing at 9 2d-19-22-3552.

FOWL SUPPER.

Annual Fowl Supper of L. O. L. No. 50 will be held on Tuesday evening, Nov. 29th, in Victoria Hall, George Street. 2d-21-3576

SLIM'S GARAGE,

182 Hunter street. Repairs to all cars. Oils, grease and accessories. Service that satisfies. 3d-121-1678.

ROY ORDE BARBER SHOP

Wishes to announce that he has changed the prices: Ladies and gent's 35c; children's 25c; shave 15c. 2d-122-3531

AUCTION SALE.

Auction sale of Farm Stock and Implements at the farm of Michael O'Donnel, Lot 18, Concession 6, Emily Township, on Thursday, November 24th. W. J. HOWDEN, Auctioneer. 1d-121-3580

DR. KENNEDY'S MANGE TREATMENT

For "Clyde Itch" in horses, for sale at Lynch's and Bond's Drug Stores, or sent prepaid on receipt of $2.00. M. P. Kennedy, V.S., Lakefield. 13d, 29 1 3 5 8 10 12 15 17 19 22 24 26, 3245

AUCTION SALE

of Farm Stock and Implements at Premises of Ellen Gooley's, Lot 18, Concession 2, Township of Asphodel, Tuesday, November 29. Commencing at 12.30 noon sharp. Terms—J. R. Bottisby, Auctioneer. 3d-22,24,26-1652

FOWL SUPPER.

The Women's Guild of St. Luke's Church are holding their annual fowl supper in the Parish Hall, Rogers street, Tuesday, November 29th. Supper served from 6 to 8 p.m. Tickets, adults 50c., children under 12 years 25c. at the door. 3d-22-25-26-3582.

MISS SIMPLICITY.

Say, Mr. Husband, bring us a dollar and get our No. 5 Washer and pay the balance at $1.25 a week. And listen, Mr. Dad, while here we will give you free absolutely a baby sleigh and three real coaster sleighs. Now ain't that nice? Miss Simplicity Shop, 82 Hunter St. W. 1d-121-3583.

WOMEN'S CANADIAN CLUB.

Meeting will be held in the Public Library Hall on Thursday, November 24th, at 8 p.m. Mr. Herbert E. Spencer, M.P., of Battle River, Alberta, will speak on "Western Canada's Point of View." This is a subject in which all citizens should be interested, as it must affect more or less the future of Canada. Gentlemen are especially invited to attend 1d-121-3585

SAWS GUMMED OUT, FILED AND SET AT TAYLOR'S.

Clipper plates, scissors and knives sharpened. Safety blades and razors sharpened ready for shaving. Lawn mowers sharpened, called for and returned, $1.00 each. Umbrellas repaired and recovered. 48 years' practical experience. Wm. Taylor, the Sheffield Cutler, 221 Hunter street W. t.t.s.

BENEFIT CONCERT.

From the proceeds of the Male Voice Choir Concert in St. Paul's Presbyterian Church on Friday, week December 2nd, the following will directly benefit: Peter Robinson Chapter I.O.D.E., A.Y.P.A., St. John's Church, Y.P Society St Paul's Church and Knox Church Choir. Tickets for the Concert may be had from members of the above and should be secured early, as there is a brisk demand.

The programme will be a most attractive and varied one, and a capital evening's enjoyment is guaranteed. Don't delay securing tickets, or you may be disappointed. In addition to enjoying a musical feast, you will have the pleasure and satisfaction of financially benefitting several excellent local organizations. 1d-121-3573

DANCE

COMMENCING 9 P.M.
To-morrow Night
AT THE
Can. Legion Hall.
COLLEGIANS SIX-PIECE ORCHESTRA.
Admission 25c.

2d-122-3586

GASOLINE LAMPS AND LANTERNS REPAIRED
Replacement Parts Carried in Stock
MILLARD'S
225 Hunter St. 'Phone 234

Farm Implements Stoves and Ranges

Stoves, Ranges, Heaters, Root Pulpers, Litter Carriers, Gas Engines, Cream Separators, Scales, Harness, Horse Blankets, and Coats. Also 1 second hand Power Washing Machine, engine drive; 2 second hand Gas Engines, 1½ and 6 h.p. A number of second hand Cream Separators.

R. C. HEARD
376 WATER STREET
'Phone 1329 and 1494W

The Gift Worth While A Beautiful Chime Clock

THE MOST WONDERFUL GIFT for the home is a beautiful CHIME CLOCK. Here is a Gift that is most useful and ornamental. These Clocks are in different styles, with 8-Day Guaranteed Movements, and strike every 15 minutes, also at the hours on sweet-sounding Westminster Gong Rods.

The Cases can be had to match any Furniture: Walnut, Oak, or Mahogany. If you are thinking of a Clock, let us put one aside for you for Christmas.

Our Prices are very moderate, and range from $25.00, $33.00, $45.00 and up.

Ask about our Easy Payment Plan!

WARNE BROS.
DIAMOND HALL
'PHONE 380

I.O.F. LUCKY NUMBER DANCE

Thursday, Nov. 24, W.O.W. Hall. Refreshments Prizes Four Piece Orchestra Admission 25 cents 3d, 123, 3593

A TON OF ADVICE

Is all right, but a ton of our Coal or Coke is more comforting; also Body Hardwood, Hardwood Slabs, Hemlock Slabs and Soft Mixed Wood. — Sanitary Ice Supply. 'Phone 147. dtf

EUCHRE AND DANCE

Canadian Legion Hall, Wednesday, November 23rd. Come and get your puzzle coupon. Watch for further free coupons and prizes. Admission 25c. Proceeds for Relief. 1d, 121, 3592

TEA AND SALE

Of pictures and artistic novelties, the work of a Canadian artist, will be held under the auspices of the "Others Class" Murray Street School, on Friday afternoon and evening, Dec. 2nd, at the home of Mrs. Eastwood, 172 Antrim street. 3d-22-30-1-3591.

KING GEORGE HOME AND SCHOOL ASSOCIATION

Will hold a Bazaar, Sale of Work and Home-made Candy and Cakes on Friday, November 25th. Afternoon Tea will be served. Good program will be provided in the evening. All parents and friends of the Association are asked to send their donations to the school or president not later than Thursday. 1d, 121, 3588

RECEPTION AND INSPECTION.

The Children's Aid Shelter has been painted and decorated inside. It was badly in need of this, as the walls were dirty, and the paint was peeling. Now it looks spick and span. This was done through the kindness of friends, who saw the need. The ladies of the Board are having a reception on Thursday of this week. They would be pleased for you to come and see what has been done. The reception is from 4 to 6 and from 7 to 9. There will be no admission fee, but a silver collection will be taken at the door. All are welcome. 3d-123-3594

PEACE AT MINES.

Miners Advised To Remain In Their Homes to Avoid Clash.

DENVER, Colo., Nov. 22.— (Canadian Press.)—The committee representing the striking miners in the Northern Colorado coal field to-day announced all idle workers had been advised to remain at their homes to avoid possibility of more outbreaks similar to the skirmish at the Columbine mine yesterday which resulted in the first bloodshed since the walk-out was called on Oct. 18 last. After reviewing reports of the fight at the mine which resulted in five deaths among the miners and left a score injured, several seriously, Governor Adams announced that he had relieved Louis Scherf, commander of the State police, of responsibility in firing on the miners when they attempted to invade the property.

OBITUARY

MALCOLM MORRISON.

Word was received on Sunday, Nov. 20th, of the death, at Kirkfield, Eldon Township, of Malcolm Morrison, aged 94. Mr. Morrison was born in the Island of Islay, Scotland, and came to Canada with his parents when quite young. The family settled in Eldon, and there he has lived his long life, being well-known and very highly respected.

For the past year he has been living with his daughter, Mrs. McGillivary, 508 Rubidge Street, and returned home only three weeks ago. The many friends which Mr. Morrison made while in Peterborough will regret very much to hear of his passing.

He leaves to mourn his loss two daughters, Mrs. McGillivary, and Mrs. McArthur, Eldon; also a brother, Neil, of Kirkfield.

The funeral took place this afternoon to Balsover Cemetery.

CHARLES DONOGHUE

KINGSTON, Nov. 22 (Canadian Press).—Charles Donoghue, a well-known wholesale flour and feed merchant of this city, died late on Monday at Montreal, after a long illness. The late Mr. Donoghue lived in Kingston practically all his life, and was for many years one of the city's most prominent merchants.

GILES BEGINS SECOND FLIGHT

British Aviator Takes Off This Morning For Hawaii.

WEATHER GOOD.

SAN FRANCISCO, Nov. 22 (Canadian Press).—Capt. Frederick A. Giles, British flier, took off at 7.42 a.m. today in a second attempt to fly to Honolulu on the first leg of his projected flight to New Zealand. The plane splashed water and mud along the runway, getting into air. Profiting by previous experience Giles made the take-off with ease and his plane, weighing more than five thousand pounds and loaded with 390 gallons of gasoline, gained altitude easily.

Field officials said the flier got off the runway in twenty seconds. After clearing the field he struck out over San Francisco Bay at an altitude of about two hundred feet. Capt. Giles' last words were: "You will hear from me in a day or so."

He borrowed a handful of cigarettes and stuffed them into his pocket just before climbing into the plane.

The much-delayed flight project got under way once more with fair weather prospects at the starting end.

Hatless, without gobbles or helmet, and dressed in a light business suit, Captain Giles donned only a lifebelt as added trapping for the 2,400 mile flight. He carried no radio, no life raft, no parachute, and no sextant, being unable to use the navigation instrument.

Weather Reported Good.

The look-out station of the Marine Department of San Francisco Chamber of Commerce reported that Capt. Frederick Giles was sighted over the Farariones Islands, thirty miles out, at 7.50 a.m.

For the greater part of his flight, Capt. Giles would encounter "medium good weather," with winds mostly north and north-east all the way, the San Francisco weather bureau predicted. The flier should not run into rains or atmospheric disturbances until the vicinity of the Hawaiian Islands is reached, where local showers are reported, the weather bureau announced. The loaded plane is expected to make about ninety miles an hour, gradually increasing its speed to 105 miles an hour as the fuel burden is lightened. It was figured that Capt. Giles would arrive over Honolulu in about twenty-six hours, barring difficulties.

Many Long Hops.

The course along which Capt. Giles' plane plans to fly is as follows: San Francisco to Hawaii, 2,400 miles; Hawaii to Upolu, Samoan Islands, 2,504 miles; Upolu to Suva, Fiji Islands, 710 miles; Suva to Brisbane, Australia, 1,1918 miles; Brisbane to Sydney, Australia, 550 miles; Sydney to Wellington, New Zealand, 1,362 miles. The stretch between Bhisbane and Sydney, Australia, offers Capt. Giles his only opportunity to have land beneath him for there he may follow the Australian coast line.

MARMORA NEWS.

MARMORA, Nov. 22.—Mr. and Mrs. Louis Green and family, of Stirling, have moved into the apartments recently vacated by Mr. and Mrs. S. Varty.

Mr. Henry Empey, of Deloro, moved on Friday into the residence recently occupied by Mr. Bruce Wright, the latter moving into his new residence on Hay street.

Messrs. R. A. Elliott, J. Hemphill and C. H. Buskard attended the rugby game in Kingston on Saturday.

Mr. and Mrs. T. E. Potts visited relatives in Toronto over the week-end.

Mr. A. R. Millar, teller at the Dominion Bank, is spending a week's holiday in Montreal.

Mrs. Jesse Neal, of Bonarlaw, recently visited her niece, Mrs. T. Warren.

Mr. and Mrs. Cecil Armstrong, of Glanmire, visited at the home of Mr. and Mrs. Manley Lavender on Sunday.

St. Paul's Sunday School plans to put on its Christmas entertainment in the Town Hall on Dec. 22nd. Practices are being commenced this week.

Mrs. Ben. Osborne has been confined to the house for the past few weeks with a bad knee.

Mr. and Mrs. John Simmons, of Campbellford, visited relatives in this vicinity on Sunday.

Mr. and Mrs. W. Shaw, of Campbellford, renewed acquaintances locally on Sunday.

GAIN WEIGHT ON SUN'S RAYS

English wine boys who have been sent to the Swiss Alps to restore their physical fitness, are improving in health. In a party of five which passed a fortnight's holiday in these mountains, one gained 17½ pounds in weight another gained eight and a third pounds, another seven pounds, and the others made slight gains. Lieutenant-Colonel G. S. Hutchison, who had charge of the party, says there is much evidence that the Alpine sun's actinic rays are responsible for the results.

BIRTH.

WALTON.— To Mr. and Mrs. J. J. Walton (nee Mildred Ketcherson), on Nov. 21st, at Nicholls Hospital, a daughter, Helen Alice.

IN MEMORIAM

BREADMAN.—In loving memory of our dear Mother, Mrs. Breadman, who died November 22nd, 1926.
One year has passed since that sad day.
The one we loved was called away.
God took her home, it was His will
But in our hearts she liveth still.
—Inserted by Son and Daughter

INDOOR MIDWAY TO BE A TREAT

Trinity Club Will Present Unique Show on November 29.

On Tuesday evening, Nov. 29th, Trinity Club is putting on an "Indoor Midway" in Trinity Hall, Reid street.

This promises to be one of the most picturesque entertainments the club has attempted, and an evening chucked full of enjoyment is assured for everyone attending.

Admission is free as is also the concert given from the platform, after which a number of side attractions are opened to which an admission fee of 10 cents each is made. There will be Gymnastic Juggling, high-class vaudeville, games of skill, slight-of-hand performances, Hot Dogs, Ice Cream, Home-made Candy, etc., etc. In fact, no effort has been spared to round out an evening that will interest the most skeptical.

Do not forget the date, Tuesday evening, November 29th. 1d-121-3590.

CHILDREN'S AID HOLDS MEETING

Annual Gathering in City Council Chamber on Wednesday Night.

MR. WEARING TO SPEAK.

The annual meeting of the Children's Aid Society, will be held on Wednesday evening, November 23rd 1927, at 8 o'clock, in the City Council chamber, Simcoe street. At this meeting the reports of the Superintendent and the various committees will be read. This will be an opportunity for all those who are interested in Child Welfare work to hear what has been done during the past year. Your presence at this meeting will be an encouragement to the officers of the society. Please be there.

Mr. Wearing will be the special speaker. All are welcome. 2d

POLICE SUGGEST CONVICT SLEW MAN

Consider Theory That Martron or Harlton Committed Murder For Clothes.

STRATFORD, Nov. 22.—Guided by a report that Edward Harlton, alleged murderer and London jail breaker, was seen in the vicinity of St. Mary's less than two weeks ago, police are now trying to determine the possible connection of Harlton with the body of the man found near St. Paul's on Oct. 31. Did Harlton, or Martron, Virginia bad man, who accompanied him when he made the break from Middlesex County Jail on the night of Sept. 18, murder the unknown "stranger," strip him of some of his clothing, and then hide the body in a clump of bushes in an isolated spot near the railway tracks?

That is the question police are asking. Overlooking no theory in the mystery case, they intend to track it down before discarding it, as they have had to discard a number of other likely looking clues that have thus far come to light.

Yesterday morning Chief of Police J. L. Broadley received from London, Ont., police the description of a man who is said to be missing, and whose description is almost identical with that of the unknown man. Only one point does not tally. The man is known to have false teeth, while the unknown dead man had a complete set of real teeth, which were found after the body was first discovered.

WOMEN AGED 102 DIE ON SAME DAY

Two Aged Residents of Western Ontario Pass Away at Home.

TILLSONBURG, Nov. 22. — Mrs. Agnes Herron passed away yesterday at the home of her daughter, Mrs. Sam Patterson, at the ripe old age of 102 years, and was perhaps the oldest resident of Western Ontario. Deceased had lived in this vicinity practically all her life, and had witnessed the many changes from the log cabins to the present fine homes of the district.

Mrs. Herron sold her farm products here for many years. Her husband, W. M. Herron, passed away several years ago. The funeral will be held on Wednesday at 1 o'clock, from the home of her daughter, Mrs. Archie Patterson, of Tillsonburg, is a daughter, and another daughter lives in Brantford.

CHATHAM, Nov. 22.—(Special.)—Mrs. Joseph Kahue, Kent County's oldest citizen, pasesd away at the home of her daughter, Mrs. John Colby, Morphet, yesterday at the advanced age of 102 years. Death was due to the infirmities of old age. She is survived by her daughter and one son, Edward of Chatham Township.

Mrs. Kahue was born at West Point, near the present City of Kingston, on July 24, 1825. Her maiden name was Elizabeth Raspberry, and her parents were among the pioneer residents of Eastern Ontario. She came to Kent 56 years ago with her husband and family, settling on a farm in Chatham Township.

COUNTY BOYS ENJOY BIG FAIR

Have Good Time on Three Day Trip to Toronto.

WELL ENTERTAINED.

The Peterboro County boys who were fortunate in winning the trip to the Royal Winter Fair at the expense of the Ontario Department of Agriculture returned home on Saturday after having enjoyed the best trip that they have ever had. The boys from this county were as follows:

David Forsythe Maitland Forsythe, Harold Wilson, Joe Tully, Russel Roseborough, Harold McGuigge, Ralph Garbutt, Charlie Racene, Jack Wilson, Carl Purdy.

The young men along with the 500 from various parts of the province, were entertained royally, not only by the Department of Agriculture and the Royal Winter Fair, but also by various firms of the City of Toronto. They saw thoroughly the best indoor show in the world. They visited the Union Stock Yards and packing plants and were entertained at banquets at Simpson's, Eaton's, and the Massey-Harris.

The whole 500 were housed in Spadina House at the University, and in all their trips went as a body in special street cars. By means of yells and songs and an excellent spirit they made known to the City of Toronto that they were "John Martin's farm boys out on a spree," and they were not ashamed of it.

The trip was such a success that the premier announced that it would be repeated next year.

The Peterborough County boys were in charge of J. B. Nelson, Agricultural Representative.

ST. GEORGE'S Y.P.A. INSTALLS OFFICERS

Miss M. Huxley is President—Several New Members Are Received.

The formal installation of oficers and admission of new members to St. George's A.Y.P.A. took place in the Parish Hall yesterday evening.

Rev. J. C. Hughes, the Rector and Patron, installed the new officers and invested them with the badges of their offices. The officers for the year 1927-1928 are as follows:

President, Miss M. Huxley.
Vice-Presisdent, Miss M. Scott.
Secretary, Miss L. Farthing.
Treasurer, Miss V. Allen.

Several new members were admitted and took the pledge of the A.Y.P.A.

The constitution of St. George's Branch of the Anglican Young People's Association was read by the Secretary. The programme for the year has been completed and appears to hold some good things in store for the coming year, embodying both social and educational features.

After the items of new business were disposed of, the meeting closed with prayer by the Rector.

The next meeting of the A.Y.P.A will be in the form of a social evening at the home of Mrs. Brownlee, McGill street, on Monday, Nov. 28. If there are any young people of the parish contemplating joining the A.Y.P.A. they would be most cordially welcomed at this meeting.

DR. KERBY COMING.

Home and School Executive Plans Visit By Eminent Educationalist.

Ontario is being favored just now by a visit from a very distinguished visitor, Dr. George W. Kerby from Calgary. At a meeting of the executive of the local Home and School Association, held in the Y.M.C.A., arrangements were completed for a visit of this distinguished educationist. Dr. Kerby has been attending the provincial association meeting in Toronto, and Toronto papers report most favorably on his addresses. The local meeting to be addressed by Dr. Kerby is to be held in the Y.W.C.A. on Friday evening of this week This visit should prove a source of inspiration to the members of the local Home and School Association. He is at present addressing meetings in Montreal.

DO you want to know why she does not write you?

Say it with Flowers from
The Peterborough Floral Co.
347 GEORGE ST. FLOWERPHONE 1395

BELGIAN CABINET IN DIFFICULTIES

BRUSSELS, Nov. 22 (United Press).—King Albert today asked Premier Henri Jaspar to try to form another Cabinet.

Jaspar said his fellow members of the Government resigned yesterday following a dispute regarding the proposed reduction of the term of compulsory military service.

It is thought Jaspar may have difficulty in reforming a Cabinet, but that a combination of Catholics, Liberals and Christian Democrats may be formed eventually. Socialists who co-operated in the Government just fallen would rejoin the Opposition in this event.

An Invitation

THE DE LAVAL COMPANY LIMITED CORDIALLY INVITE

The business men of the city, the manufacturers, professional men and all other citizens who wish to visit their plant from two until four o'clock on Thursday afternoon, November 24th, and also to inspect the exhibit that has been prepared for the visit of the delegates of the Ontario Creamery Association here to-day.

GIFTS FOR MEN

WE HAVE A LARGE LINE OF SUITABLE GIFTS FOR MEN, SUCH AS ASH TRAYS, CIGARETTE CASES, MILITARY BRUSHES, YARDLEY'S SHAVING BOWLS AND GIFT SETS—
ALL AT LOWEST PRICES.
A Small Deposit Holds Any Article :: SEE THEM AT
McLEOD'S DRUG STORE
'PHONE 2670 :: :: 373 GEORGE ST.

A Christmas surprise for grandma and grandpa—a new photograph of the children. Just look at those last pictures and you'll agree they were outgrown long ago.

The Old Country Christmas mail closes Dec. 6th. You still have time to have a sitting made if you act quickly.

The ROY Studio
PHOTOGRAPHS Live Forever

2d-sat.-tu.

3 lbs. Sweet Pickled Hocks 25c

Smoked Pic-nic Ham, lb. 19c
Schneider's Sausage, lb. 25c
Frankfurts, lb. 25c | Ring Bologna, lb. 23c
Peamealed Cottage Rolls, lb. 23c
Smoked Cottage Rolls, lb. 25c
3 Boxes Matches 19c

168 Charlotte | 60 Hunter St. — Boyle's CASH & CARRY GROCERY. — Cor. Lake & Aylmer | Cor. Patterson & Rutherford

Car Washing!

THOROUGH WORK BY EXPERTS
Service That IS Service
GILLESPIE GARAGE
378 Aylmer St. - Phone 950

HOME EDITION

The Evening Examiner

IF IT WILL HELP PETERBOROUGH AND DISTRICT, THE EXAMINER IS FOR IT.

PROBABILITIES
Moderate winds, mostly cloudy today and Thursday, little lower temperature.

VOL. LX., No. 121 — PETERBOROUGH, WEDNESDAY, NOVEMBER 23, 1927 — PRICE THREE CENTS

Giles Forced Back on Trans-Pacific Flight

MIRTH AND WISDOM MINGLED AT ANNUAL BANQUET HELD BY PETERBOROUGH ENGINEERS

Speakers Present Happy Combination of Wit and More Serious Discourse.

PROGRESS RECORDED.

General Secretary Tells of Advances of Past Year—Talk Given on Technical Schools.

Mirth and wisdom were both present at the annual banquet of the Peterborough Branch of the Engineering Institute of Canada, held last night at the Empress. The speeches were short and interspersed with many stories, but in their serious portions conveyed many fine ideas, while laughter and witty repartee punctuated all the intervals.

A. E. Caddy, chairman of the local branch, occupied the chair. Music was provided by "The Musical Engineers," and the dinner served by the Empress staff left nothing to be desired.

The chairman welcomed all those present from the sister associations and sister professions before calling on His Worship Mayor Holloway to speak.

Mayor Holloway.

His Worship remarked that while in Toronto yesterday, he had noticed many great works, which had reminded him of the engineers, as they could not have been undertaken without engineers. He said that the city was theirs which was greeted with cheers, and expressed the hope that the visitors would come often.

His Worship referred to the remarks made by the engineers and others at the Great Lakes Harbor Association regarding the work of Canadian engineers, and appreciation of Canada's Welland Canal project.

In conclusion the Mayor remarked that the people of Peterborough were proud of the local engineers.

"The Engineers' Institute."

A. L. Killaly proposed the toast to "The Engineering Institute of Canada." He prefaced his remarks with a tribute to the efficient management of the Empress Hotel.

Mr. Killaly referred to the beginning of the Institute as the Canadian Society of Civil Engineers 40 years ago. He named some of the leading members of the time, who, he said, were men of a high class. In 1918 the name, which had long seemed inadequate, was changed to the present title. Shortly after the members were divided into branches, such as the local one, and there are now 25 branches, with about 5000 members.

R. J. Durney general secretary of the Institute ,expressed pleasure at being present at the annual banquet of the Peterborough branch. He stated that he had thought a secretary would have little to say but that he had found out differently.

The speaker announced that the Institute had this year for the first time been able to get the members of the council together for a three day session of great profit.

The most important question that came up was he said, the matter of relations between the Institute and the several other associations of engineers in Canada. It pleased him to sap that steps had been taken toward getting admission into all the associations put on an equal basis.

Several important committees were formed, one of which has this duty of discussing the qualifications for admission into the various grades of membership. Some dificulties have arisen in this connection which are to be threshed out.

There was also at the council meeting a discussion on engineering education. There is little fault found at present but the matter of College course specialization was considered.

He announced the next annual general meeting for Feb. 14, 15, and 16, at Montreal, at which the Governor-General is expected to be

(Turn to Page 9, Please)

From the time a child is born until he reaches the age of 19, danger of accidental death is a menace and between the ages of 5 and 14 years, the child is more likely to die as the result of an accident than from any disease.

Death Valley Dinner For Thanksgiving Day

STOVE PIPE WELLS, DEATH VALLEY, Calif., Nov. 23.—(Canadian Press.)— A Thanksgiving dinner of Death's Valley own desert flora and fauna, cactus cocktails and filet of chuckwalla, edible lizards, will be offered by one Stovepipe Wells hostelry. The November 24 menu as revealed to-day included:

Cholla cactus cocktail, filet of chuckwalla (edible monster lizard) soup nectar of wild turnip, Death Valley crackers (baked in the sun), miner's lettuce and cactus hearts salad, friend antelope valley steak, sweet tack, (cookies sun baked, cactus shaped, and flavored). The menu also offered pumpkin pie, ice cream and other food usually served at Thanksgiving feasts.

SIX EXHIBITORS FROM THIS CITY SHOWING DOGS

Peterborough Well Represented at Royal Winter Fair Dog Show.

VERY LARGE EXHIBITION.

Agriculture Leads All Industries at Big Annual Exhibition.

Six exhibitors in this city have animals on exhibition at the great dog show of the Royal Winter Fair in Toronto.

Herb. Routley has an entry in the open class of Springer Spaniel bitches, Trent Valley Firelight, which is also a contestant in the variety class

Two Peterborough-owned American foxhounds, Model's Swampy Jack belonging to W. Thompson, and Rowdy, the property of F. J. Doughty, are in the open class, occupy adjoining cages ,and appear to be on terms of comparative canine amity, evidently both conscious of the fact that they come from no mean city. Mr. Thompson's animal is also in the Canadian and limit classes, and Mr Doughty's in the limit division

In the Cocker Spaniel group specified as puppies and bitches of any color, D. C. Grant is competing with Gloria's Sensation, which he also intends to put before the judge in the novice section. Kawartha Sparkler, valued at $100 and owned by Gilbert Downer is also a Cocker Spaniel and will compete in the class of novices or bitches of any solid color other than black. Mr. E. Ecobichon's Rough Collie bitch, Quarrybrae competes in her own class and in the Canadian bred and limit classes.

Five hundred and thirty-two dogs, representing sixty-one breeds, are on view. The show includes the greatest display of German Shepherd dogs ever seen in Canada. Other breeds strongly represented are bulldogs, collies, spaniels, fox terriers and Boston terriers.

An entirely new breed so far as Canada is concerned is represented by two Shetland sheep dogs, part of a number which arrived from Philadelphia.

Agriculture Leads

While manufacturing industries are not entirely neglected at the Royal Winter Fair, the leading features of interest are those connected with Canada's basic industry—the tilling of the soil and the rearing of livestock.

Grain and Vegetables

Two of the most important divisions are the displays of grain and vegetables. The field and garden products on view from Manitoba show the Prairie Province to be a rival which Ontario will have great difficulty in overcoming in vegetable competitions.

Although Ontario and Manitoba have the lion's share of the exhibits in this division a glance over the list of owners shows that they hail from all parts of Canada from away down in Prince Edward Island, from as far West as Vernon, B.C., and from the northernmost parts of Saskatchewan.

Record Show in Grain

"Never in the history of the Royal Winter Fair have we had so magnificent a show in grain," said J. Lockie Wilson, Superintendent of Fall Fairs, and primarily responsible for the success of the department. "It is a striking tribute to Ontario and Quebec whence most of the exhibits come."

Manitoba still leads in "Spring

(Turn to Page 10, Please)

Dime Fine Imposed For Having Liquor

NEWARK, N.J., Nov. 23.—(U.P. —Lewis Totar was fined a dime yesterday for the illegal possession of liquor. He had spent four weeks in jail because he had been unable to supply $1,000 bail and Federal Judge Clark said he considered this punishment sufficient.

The fine is not a record in a local liquor case, as a defendant some time ago was fined five cents and had his fine paid by the Judge.

GANG BOMBS RIVAL OFFICE

Mayor Thompson Predicts, However, That Law and Order Will Prevail.

SHOOTING APPROVED.

CHICAGO, Nov. 23 (Canadian Press).—Chicago gangland hurled its defiance in the form of a bomb last night at Chief of Police Hughes' fiat, "here will be no gang war." The bomb, thrown from an automobile at the reputed pay-off headquarters on the west side for the Aiello interests was described by police as a new declaration of war. The explosion wrecked the entrance of the place and demolished offices said to be used by a gambling syndicate.

Mayor Thompson, asked to comment upon the gang war activities, replied, "Law and order will prevail. The people of Chicago, in Michael Hughes, have the greatest Chief of Police in America. No gangs will run Mike."

Commenting on the killing of Frank Herbert, a gunman, by police yesterday, Chief of Detectives O'Connor said, "That's great news. This is the first skirmish in the battle with the gunmen. The police came out successfully. I am going to commend this squad. This is the kind of work that saves disagreement of juries. It saves the country great expense trying these bandits and murderers. Of course it means a little more work for the coroner's office, but I am sure they will be glad to co-operate with the police in this kind of work."

The chief of detectives, in talking to his men on Monday, promised to give a banquet for the first to kill a gangster. Sergeant John Gibbons shot Herbert.

L.O.B.A. BRANCH ELECTS OFFICERS

Sister Tait Re-elected as Mistress of Star of Bethlehem Lodge.

Star of Bethlehem, L.O.B.A. No. 650, held its regular meeting in Victoria Hall last night, conducted by W. M. Sister Tait.

After the meeting had been opened and business dealt with, the election of officers was proceeded with, conducted by Sisters Huffman, Wright Foster and Pife.

Officers for the coming year are as follows:

Worthy Mistress, Sr. Tait; Deputy Mistress, Sr. Terrace; Chaplain, Sr. Langton, Sr.; Rec.-Sec., Sr. Langton, Jr.; Fin.-Sec., Sr. Cheu; Treas., Sr. Wigg; 1st Lect., Sr. Clee; Dir. of Cer. Sr. Godfrey, Sr.; Outer Guard, Sr. Jewell; Com. 1st, Sr. Fowler; 2nd, Sr. Patterson; Auditors, Sr. Smith, Sr. Terrace; Guardian Sr. Smith; Sec. Lecturer, Sr. Godfrey, Jr.; Pianist, Sr. F. Shurity.

The officers having been elected there were a few remarks from visiting members: Srs. Wright, Huffman, and Manley. A hearty vote of thanks was then extended to the helpers, and the meeting closed in the usual way.

TORONTO HUNTERS LIKE THIS DISTRICT

Party Recently Returned With 48 Rabbits Shot Just Outside Peterborough.

Peterborough county is rapidly acquiring a reputation as a favorite sporting area for hunters of small game. Regular week end visitors are hunters of rabbits who find an abundance of animals on the east bank of the Otonabee. A party of ex-soldiers connected with the Riverdale branch of the Canadian Legion in Toronto, recently returned from a trip to Peterborough with no less than forty-eight bunnies in their bags.

Peterborough county, declares one of the successful hunters, is not far short of being the best district for cotton-tail rabbits in the Province of Ontario.

GRAND MASTER IS RECEIVED BY LOCAL MASONS

Presentation Made to Hon. John S. Martin at Conclusion of Address.

LARGE ATTENDANCE.

Masons of City and District Lodges Gather To Welcome Distinguished Visitor.

The Masonic Hall, Bank of Commerce Building, was filled to overflowing last evening, the event being one of unusual interest to the craft in Peterborough and throughout the district of which Peterborough is the centre for the purposes of the Order. The Grand Master of the Order in the Province of Ontario, Bro. the Hon. John S. Martin, Minister of Agriculture, came to pay an official visit, accompanied by the Grand Secretary, Rt. Wor. Bro. William Logan, of Hamilton, Ont. The Grand Master's position in the Ontario Cabinet, of which he is a member, locates him in Toronto, though his home is in another part of the province.

In addition to the members of the local lodges, Corinthian, Peterborough and Royal Arthur, known as the Blue Lodges, there was a large attendance from the lodges at Lakefield, Keene, Norwood, Hastings, Havelock, and from Omemee and Millbrook, together with a number of brethren who were in the city. Promptly at 8 o'clock the gathering of Masons was called to order and the lodge opened in the First Degree. While the capacity of the Masonic premises is ample for nearly all occasions, it had been arranged by the Committee of Past Masters having details in charge, that an adjournment should be made to the Canadian Legion Hall, Murray Street, where a formal reception was held and a program supplied for the entertainment of the brethren, followed by refreshments.

At the proceedings in the Masonic Hall, Wor. Bro. Albert J. Throop, Wor. Master of Corinthian Lodge, occupied the chair in the east, accompanied by local brethren, to receive the Grand Master, who was presented to the lodges by Rt. Wor. Bro. W. R. Morris (of Corinthian Lodge), the official representative of the Grand Lodge in Peterborough Masonic district for the Craft year. The Grand Secretary, Rt. Wor. Bro. Logan, was also introduced, the distinguished visitors being received with Grand Honors.

At the request of the presiding Master, the Grand Master addressed the brethren briefly, deferring his extended remarks to be made at the after meeting in the Canadian Legion Hall. In speaking, he said that he was no stranger to Peterborough, nor was he unknown in a Masonic capacity to the lodges, having visited many times and retaining pleasant recollections of such events. Carrying his remarks into some of the intimate things of Freemasonry, he reviewed the growth and progress of the Order, and urged the brethren to ever consider the qualifications of all applicants as being men good and true in all respects. The Order, he reminded them, had no connection, as members with any political, commercial, or indeed social movements, being content to make itself strong and creditable before all men and to see that the ancient landmarks were ever preserved.

At the conclusion of his address the Lodge closed down, and for a brief moment the opportunity was afforded for so many as offered to greet the Grand Master, though Wor. Bro. Throop made it plain that at the after meeting all brethren were to personally meet and make the acquaintance of the high official. In going to the Legion Hall there was no procession or anything of the kind, all brethren making their way in groups, to be greeted at the hall by the Past Masters of the lodges in attendance.

At the Legion Hall the chairman of the Past Masters of the district, Rt. Worshipful W. R. Morris, D.D., G.M., occupied the chair. After further welcoming the Grand Master on behalf of the district, he called upon the Hon. J. S. Martin, who gave at length the early history of the craft and ably touched on matters of national interest, stressing the importance of a sound and tested immigration policy as this is one of the most discussed problems of the country.

The Rt. Wor. Grand Secretary, William Logan, spoke briefly, endorsing that which had previously been said, and added a little food for thought along Masonic principles.

W. R. Morris expressed the thanks of the gathering.

Rt. Wor. T. P. Lancaster of Havelock presented the Grand Master with a large silver tray, suitably engraved, as a mark of appreciation from the district.

Vocal solos were rendered by Maurice Park and Jack Smith, accompanied by Fred Graham. These were well received. Light refreshments were served, bringing to a close an enjoyable evening for local Masons.

The details of the reception were in the hands of the Past Masters' Association, with Wor. Bro. John Comstock as convenor of the committee.

U.S. Coal Problem Is Not Yet Solved

WASHINGTON, Nov. 23 (United Press). — President Coolidge has referred to the Labor Department the request of union leaders for a conference of soft coal operators and miners, it was announced at the White House yesterday.

The president has no solution to offer for the hardships involved in the situation, it was said.

While he was represented as glad to help in any feasible way in settling the dispute, he was said to feel that hardship inevitably attends industrial readjustment.

BIG AIRSHIPS TO SAVE TIME

Will Transport Mail and Passengers To All Parts of Empire.

NEARING COMPLETION.

LONDON, Nov. 23 (United Press).—The first two giant airships which are the precursors of fifty "clippers of the clouds" are now nearing completion secretly in British aerodromes and are expected to be ready for service next summer. It is intended that these will be employed in the first great air service for carrying passengers, mails, and merchandise to all parts of the Empire.

Each airship will carry a hundred passengers and ten tons of mail. The framework is built of stainless steel which gives great strength and durability. Inside the immense hulls are lounges, electric kitchens, elevators, dining rooms and sleeping berths, while there will also be room for dancing.

The calculations of experts show that it will be possible to make the journey from Great Britain to Canada in one of these giant airplanes in two and a half days. They will go to Australia in eleven days, to India in two and a half days, and to South Africa in six days. It will be possible when the service is fully established to fly from Australia to Canada in one of the giant air liners in two and a half days. They will go to Australia in eleven days, to to India in two and a half days, and to South Africa in six days.

It will be possible when the service is fully established to fly from Australia to Canada via England, in fifteen and three-quarter days as compared with the present time of forty-eight days via the present steamship routes. The effect will be, if the service proves successful, to reduce the size of the British Empire so far as communications are concerned to that of England before the days of railways. It will be possible to reach Canada in one-fifth of the the time that a stage coach took in the olden days to travel from London to Edinburgh. Immediately after completion, the first airship will make an experimental journey to Canada next autumn.

MEN'S CLUB HEARS TALK ON EUROPE

W. R. Morris Gives Address at First Monthly Meeting at St. John's.

The first monthly meeting of the Men's Club of St. John's church was held on Monday evening in the Parish Hall, with the President, J. H. Cridland, in the chair. After the disposal of the business part of the program a very interesting address was given by W. R. Morris on his recent trip to Europe.

Mr. Morris had visited many places made familiar through the war, in many of which men present had been engaged. The present appearance of these centres of interest was graphically described by the speaker, who also gave a vivid account of the life as seen by a foreigner in Holland and Switzerland, as well as in Paris. Interest in these places was especially stimulated by apt historical allusions and references to historical personalities who were made to live over again in a familiar setting.

On some future occasion Mr. Morris is to continue his talk on Italy and the Mother Country. The men's Club meets every Monday evening in an informal and social way and once a month transacts its business and hears an address. Refreshments were served by an executive and entertainment committee, including the President, Mr. Cridland, the secretary, G. M. Lyons, and Messrs. C. Coleman, R. N. Stuart and W. E. Massey-Cook.

Employes of the Alaska Railroad cannot shoot caribou from the trains any more. They formerly bagged the animals on an up-country trip and retrieved them on the return.

DAIRYMEN MAKE INSPECTION TOUR OF LOCAL PLANT

Members of Ontario Creamery Men's Association Inspect De Laval Factory.

ATTEND BANQUET.

Several Addresses Given By Guests Following Supper—Pleased With City.

Returning from an afternoon's inspection of the De Laval Company Limited, and a short motor drive about the city, the members of the Ontario Creamery Men's Association, who were here yesterday as the guests of the De Laval Company, sat down to a splendid banquet at the Empress Hotel shortly after five o'clock.

During the supper hour the De Laval Orchestra supplied an excellent musical entertainment. G. D. Carlisle favored the gathering with several vocal solos, which were enthusiastically encored.

Following the banquet Chairman W. R. Breyfogle called upon several of the guests for short addresses. Barney Whitmore, president of the Ontario Creamery Men's Association, was the first to respond. He complimented the De Laval Company on the cleanliness and efficiency of their plant and the courtesy of all those connected with it. On behalf of the association he vouchsafed the hearty appreciation of all those who had been so well and so kindly entertained.

Mr. Breyfogle said that he had long been deeply interested in the association. He thought that their membership could be materially increased until it included the large proportion of dairymen in the Province. Then with this preponderance of opinion the association would be able to secure such legislation or concessions as would be in the best interest of their trade and the public.

Bore Great Responsibility.

President of the Hamilton Pure Milk Company, and one of the pioneers of the dairy business, W. H. Forester, was next to speak. In the milk and cream business, he felt that as dairymen they bore a great responsibility to the children and the household. They should consider themselves as vital servants and watch dogs for the health of those whom they served. People look on them to give the best there is. He deplored the fact that the milk supply was not increasing with the population of Canada. Unless the farmers increase the present production of milk, there would not be suifficient to supply the needs of Eastern Ontario. More than that, Canada is not yet filling the place she should as an exporter of butter to the British markets. At present Denmark has practically the control. There was no reason, he opined, why Canada should not produce butter of just as high a grade, and forecast a great future for the butter trade when such a goal could be reached.

Interest to Students.

Professor Sproule, of the Ontario Agricultural College ,Guelph, voiced the deep satisfaction of the group of visiting students at being given the opportunity of spending such an interesting and distinctly educational afternoon in the survey of the workings of the De Laval plant and the processes in manufacturing the varied products. On their behalf he thanked those who had made their trip possible.

The bacteriologist of the same college, Professor Shutt, expressed himself as being particularly impressed with the factory and the care and precision used in machining and manufacturing the castings. If a similar care for cleanliness was exercised by the milk producers, he believed that the majority of trouble due to off-avoring would be overcome, and advocated the need for missionary work along that line.

Reviews Dairy Business.

William Newman, M.P.P. for North Victoria, gave an interesting review of the dairy business. He extolled those men who had made discoveries that greatly facilitated and made possible the production of hygienic products as are now enjoyed at large. Great credit was also due to those colleges and scientists who are now aiding the manufacturer in applying those principles. He touched on the tremendous strides made in the business since the inception of the first association some 37 years ago. The value of advertising was stressed, as he was firmly convinced that the future holds a market of such vast possibilities that there is little prospect of reaching a saturation point.

Mr. Newman eulogized the De Laval Company and its growth, what it has meant to Canadian people in the way of providing the means through the medium of up-to-the-minute machinery for ensuring safe dairy products.

Now that the dairymen had gained an insight into the manufacturers' end of the dairy business, they should all go forth on the morrow with higher ideals and determined to be as careful and painstaking in their efforts as the De Laval Company in giving of the best which brains and science knew for the good of mankind.

The De Laval Company is noted for thoroughness, efficiency, service, and courtesy second to none. With this in mind, then, he called upon those assembled as their guests to show their appreciation. Rousing cheers greeted his suggestion .

After this the meeting adjourned, and the party wound up the day at the Capitol Theatre as guests of the De Laval Company. Early this morning they entrained on the special De Laval train for Toronto.

(Turn to Page 6, Pease)

Mexican Presidential Term Is Lengthened

MEXICO CITY, Nov. 23 (United Press)—The chamber of deputies has approved unanimously of the proposal to extend the term of the president of Mexico to six years. Four years is the present term.

Two months ago the measure was passed unanimously by the senate. It must be passed by two-thirds of the state legislature.

Indications are that passage of the measure would mean President Calles' remaining in office for two more years.

SINCLAIR CITED FOR CONTEMPT

Burns Also Ordered To Appear in Court on December 5th.

FIVE OTHERS NAMED.

WASHINGTON, November 23. — Harry F. Sinclair, William J. Burns and five other principals in the oil trial jury scandal ran afoul of the law anew yesterday with the filing of criminal contempt proceedings against them in the Columbia supreme court.

A rule was issued requiring them to appear before Associate Justice Frederick L. Siddons on December 5, to show cause why they should not be punished for their part in the surveillance of the Fall-Sinclair Teapot Dome jury, which has been under investigation by a grand jury for three weeks.

In praying for the order District Attorney Gordon charged on behalf of the United States of America, that the purpose of bringing the Burns detectives to Washington was "to spy upon, to bribe, intimidate and influence" the trial jurors and to "do anything calculated" to "impede, pervert and prevent the due administration of justice" either by corruptly influencing the jurors or by "concocting false charges" against one or more of them with a view to bringing about a mistrial.

Beside the wealthy oil operator and the internationally known detective, those named in the petition are Henry Mason Day of New York City, and Sheldon Clark of Chicago, close associates of Sinclair; W. Sherman Burns, directing head of the Burns Detective Agency, and Charles L. Veitsch, manager of the Baltimore Bureau of the Burns organization.

Juror Named.

By direction of Justice Siddons, a separate petition and rule were filed against Edward J. Kidwell, Jr., Juror Number 11, who is under charges of having expressed the hope of obtaining an automobile "as long as this block.

This time Sinclair and his co-defendants will not face a jury. Justice Siddons will hear the testimony and will decide from the facts wheth er contempt has been shown. If he holds that the accused are guilty he can impose either fines or jail sentences or both within his discretion.

From the court's findings of the fact there can be no appeal but an appeal can be taken to the district of Columbia court on appeals on points of law involved in the contempt proceedings. Generally defendants are admitted to bail pending the outcome of such appeals.

Sinclair under Sentence.

Sinclair already is under sentence of three months in jail and a fine of $500 for contempt of the United States Senate as a result of his refusal to answer questions in the Senate's oil inquiry nearly four years ago and is at liberty on a bond pending the outcome of his appeal to the higher courts.

In presenting the petition District Attorney Gordon told Justice Siddons that this action was "entirely independent" of the grand jury investigation, which has now been concluded. Whether the jury is to make a presentment is for it to decide, but if it does so, the indictments may be held in abeyance until after the contempt hearing.

An airplane service has been established for miners in the newly discovered fields of New Guina. The field is on a high plateau, so difficult to reach that the trip requires six days by horseback. Airplanes come from the coast in about an hour.

BRITISH FLIER MAKES LANDING AT SAN SIMON

Ran Into Rain Drenched "Air Pocket" 500 Miles Out at Sea.

HAD NARROW ESCAPE.

Lost Charts, Food and Instruments When Plane Turns Upside Down.

LOS ANGELES, November 23. — Captain Frederick A. Giles, British war ace, who set out yesterday from San Francisco in a trans-Pacific flight to Australia, informed the Examiner by telephone last night that he had been forced back after travelling 500 miles to sea and had landed near the William Randolph Hearst ranch at San Simeon, Cal.

Utterly beyond control, his little trans-Pacific biplane went completely "haywire" 500 miles out at sea—went spinning into a rain-drenched "air pocket," and finally turned completely upside down, scattering his charts, his foods and his instruments into the ocean below, Giles said.

And then in a magnificent exhibition of airmanship, Captain Giles turned his damaged plane right side up again making a wild guess as to direction, and sent her roaring back to the mainland, to make a perfect and safe landing a mile south of the Hearst ranch at San Simeon, 50 miles from San Luis Obiopo

Bracing Wires Snapped.

"I never expected to make it," he said over the telephone from the Hearst ranch last night. "My centre section bracing wires had snapped; I had dumped my main gas tanks to lighten the strain on the broken plane and the chances were just about zero. But luck stayed with me—I hit the coast about sixty miles north of where I landed, and had to keep my ship in the air for all that distance before I finally found a landing place at San Simeon."

He stopped for breath. Even over the phone one could catch the tremor of nervousness that still remained in that voice after that test—perhaps one of the most terrifying experiences any aviator has ever undergone

"Well, what are you going to do?" he was asked then and like a flash, "why, I'm going to try again," he laughed. "I'm going to fix the ship and fly her back to San Francisco, and then as soon as the moon is full, and I can get new charts, I will be off again. I've started to fly to Australia and by George I'm going to do it."

HORTA, Island of Fayal, Azores, November 23 (Associated Press). — After what appeared to be a favorable start last evening on its long-delayed trans-Atlantic flight from the Azores to Newfoundland ,the Junkers plane D-1230 came back to port a few hours later. She was in tow, and while no exact details of her misadventure are yet available, it is supposed that he heavy weight did not permit of the continuance of the flight.

In addition to the crew Lilli Dillenz ,the Austrian actress, was aboard. She had flown in the plane from Norderney on October 4, and was resolved to finish the overseas journey from Germany to the United States, no matter how it ended.

The Junkers plane D-1230 left Norderney, Germany, on October 4, on a trans Atlantic flight to the United States by way of the Azores It carried one passenger, Lilli Dillenz, Viennese actress, who sought to be the first woman to make a flight across the Atlantic.

Made Trip in Stages.

The D-1230, a triple-motored hydro-aeroplane, made the trip to the Azores in stages, stopping at Amsterdam on October 5, and then continuing on to Lisbon. The plane fell into the sea off Santa Cruz, near Lisbon, and was taken in tow by a tug the next day, arriving at the Portuguese capital on the night of October 6.

The D-1230 remained in Lisbon until October 14, and then took off for the Azores, making a brilliant flight at an average speed of 99 miles an hour over the 900 mile stretch of ocean.

The D-1230, which was held at Horta by bad weather, was joined by the Heinkel plane, D-1220, on November 4. The Heinkel plane also was planning a flight to the United States by way of the Azores.

The Heinkel plane hopped off on November 14 on the 1,600 mile flight from Horta to Harbor Grace, Newfoundland ,but crashed within a few seconds The crew was not injured.

The writ of habeas corpus, meaning literally that "you have the body," is one of the oldest writs of common law. Its purpose is to compel the production before the court of a person claimed to be wrongfully held in custody to determine why he is detained.

RUTH SNYDER AND GRAY MUST DIE IN CHAIR

Joint Appeal Is Denied Slayers of Yachting Magazine Editor.

GIVEN FAIR TRIAL.

Expect Court of Appeals To Set Date of Execution To-day.

ALBANY, N.Y., Nov. 23.—(A.P.)—Ruth Snyder, the blonde New York housewife and mother who denied her guilt to the last, and Henry Judd Gray, her mild-mannered paramour, who told freely how they both strangled and beat Ruth's half-sleeping husband to death, yesterday lost their joint appeal from death sentence.

Both are in the death house at Sing Sing. The date of execution is expected to be set by the court of appeals here to-day.

If Mrs. Snyder dies, the department of corrections records here show she will be the third woman executed in New York State, the others being Martha Place ,of Brooklyn, in 1899, and May Farmer, of Jefferson County, in 1909.

Mrs. Snyder's confession before trial, which she repudiated as forced from her while nervous and overwrought, weighed against her in the court of appeals decisions yesterday, which affirmed the death penalty.

The court did not consider the evidence except as to whether it concerned the point of the appeal, which was that trial was unfair because the defendants were tried jointly instead of separately. The decision found that the trial had been scrupulously fair and that Ruth's own early confession removed the possibility of substantial injury to her from presentation to the trial jury of Judd's confession.

At the trial Ruth was often defiant and blazing and always keen. She put the whole blame on Gray. Judd folowed her on the stand, confessing completely, seemingly to clear his conscience and making no appeal for mercy.

Review Trial.

The evidence indicated that in their relations she was often the dominant personality. Her most descriptive phrase of her paramour was brought out from her correspondence as "darned lovable little cuss."

The story brought out by the trial was that Albert Snyder, yachting magazine editor ,and Ruth went to a Saturday night party in Queen's village on March 19 last. Judd Gray waited concealed in the Snyder home. After Snyder's return and retirement to sleep Ruth and Judd Gray had some drinks. Ruth maintained that Judd Gray then beat her husband with a window sash and strangled him with wire. Gray said that Snyder seemed to be getting the better of their struggle and that Ruth helped him kill her husband.

Gray asserted that Ruth had been urging him for a long time to kill Snyder ,and told how he plotted the killing, even buying the window sash weight in another city while travelling about New York State selling corsets, his regular occupation. He expressed his sorrow at the trouble he brought on his own wife and daughter. Evidence was presented that Mrs. Snyder had increased her husband's life insurance to about $100,000 shortly before his death. Whether her daughter, Lorraine, would get the insurance has been one of the aftermaths of the trial.

Decision Unanimous.

The decision of the court was unanimous, except that Associate Judge Henry T. Kellogg was not sitting. Judge Irving Lehman wrote the opinion.

Reviewing the murder, Judge Lehman wrote that both defendants testified in their own behalf, each attempting personal exculpation by throwing as much of the blame as possible upon the other.

"A mass of circumstances belied the claim of exculpation of either," it was declared in the opinion. "The jury might well find that each defendant by testimony in open court has established the guilt of both."

"Throughout the trial and his charge the trial justice with scrupulous care protected the rights of both defendants," Judge Lehman stated. "He pointed out to the jury that they might not consider the confession of either as evidence against the other. . . wherever there was possible room for doubt as to a ruling to be made or a charge to be given, he resolved that doubt in favour of the defendants. They have been found guilty upon evidence which is clearly sufficient, after a trial in which no rulings have been made of which they may reasonably complain."

MAN ARRESTED FOR SERIOUS OFFENCE

Former Resident of Healey Falls Is Arrested at Campbellford.

CAMPBELLFORD, Nov. 23. — Gordon Althouse was taken into custody by Constable Duncalfe last night on the authority of a warrant charging a serious offence. Althouse was recently a resident of Healey Falls, six miles from here, but for some months has been employed elsewhere. It is believed that he has been in the United States for at least part of the time since leaving Healey Falls.

Acting on information received from a reliable source, Constable Duncalfe found the man at a house in this town and made the arrest about seven-thirty last night. At first it was understood that the prisoner would be held here and transferred to Cobourg this morning, but it was deemed expedient to make the transfer last night. Chief Light escorted him to the jail there.

In parts of Japan, sleeping with the windows open is forbidden by police who fear that it would increase robberies.

Commits Suicide From Peace Bridge

BUFFALO, Nov. 23 (United Press).—With the finding of a woman's pocket-book and umbrella, the first suicide to be committed from the new international peace bridge was recorded last night. The victim is believed to have been Mrs. Gertrude Barth of Buffalo. The articles were identified by her husband. He could offer no motive for her act.

ORDER REIGNS OVER RUMANIA

Peasants Continue Tasks Despite Disturbing Rumors Circulated Throughout Country.

MARIE WRITING MEMOIRS.

BUCHAREST, November 23 (Associated Press). — Perfect order reigns throughout Roumania with the peasants pursuing their accustomed tasks in the fields apparently heedless of oratorical declarations of war against the Bratiano government by professional politicians at Bucharest.

Not a single incident of revolutionary character has occurred since the acquittal of Mihil Manoilescu, former Under-Secretary of Finance, of a charge of aiding in a Carolist plot and the seizure of the acquittal by Oppositionist leaders as a peg on which to hang declamations against the Government. Although Oppositionists hailed the acquittal as a possible wedge for the re-entry of former Crown Prince Carol into Rumania, the dynastic situation simmered down as quickly as it arose.

The season's first snow spread a white blanket over Rumania yesterday morning, accentuating the peaceful aspect of the country. Little King Michael I. deserted his studies and cares of state to frolic in the snow on his sled. His grandmother, and his beautiful young aunt, Princess Ileana, have returned from Balitshik ,on the Black Sea, where they have been vacationing.

Finding politics a prosaic and profitless business, Queen Marie has resolved to give all of her time henceforth to literature. The first instalment of her memoirs, for which she is said to have received $100,000, will soon appear in American newspapers.

GIVEN REAL SCARE.

BUCHAREST, November 23 (Canadian Press). — The reported sudden appearance on the Black Sea of several Soviet warships pushed politics off the front page of Rumanian newspapers yesterday and caused what appeared a real scare throughout the country.

For several days Soviet torpedo boats have been reported patrolling the routes usually followed by Rumanian and foreign mail passenger steamers ,causing the Rumanian Admiralty to arm all its larger vessels. The purpose of the Soviet vessels is stated to be the capture of all vessels formerly belonging to the white Russian Wrangel fleet ,but Rumanian vessels are taking no chances.

The secret police on Monday sent a wireless message to the captain of the steamship Rumania, en route from Constantinople to Constanza, warning him that two Russian torpedo boats were cruising mysteriously on the Black Sea intending to capture former Wrangel vessels.

Although the Rumania does not come within this category, the captain ordered all lights extinguished immediately and started full speed toward Constanza. The passengers consequently had a thrilling midnight race at top speed across the Black Sea in complete darkness, and the steamer arrived four hours ahead of time. The passengers declared that the Rumania was pursued all the way across, but this could not be verified.

WOMAN BADLY HURT.

Miss Dobschea Falls on Ice at Trent River, Dislocating Her Hip.

TRENT RIVER, Nov. 23.—Mrs. Dobschea of Puff Ball Inn dislocated her hip when she fell on the ice recently and will be confined to bed for some time. Mrs. Dobschea had just arrived from Cleveland to spend a few weeks with her husband and son expecting to return home on Christmas time

Beg Your Pardon

It was Ivan Payne and Orval Watts who placed the school wreath on the cenotaph at Warsaw on Armistice Day.

OLD MASTERS

Ye sons of freedom, wake to glory!
Hark! hark! what myriads bid you rise!
Your children, wives, and grandsires hoary,
Behold their tears and hear their cries!
Shall hateful tyrants, mischief breeding,
With hireling hosts, a ruffian band,
Affright and desolate the land,
While peace and liberty lie bleeding?
To arms! to arms! ye brave!
The avenging sword unsheathe;
March on! march on! all hearts resolved
On victory or death.
—Adapted from the French of Rouget de Lisle: from the Marseillaise.

NEW BRIDGES TOO PRACTICAL

Lovers of the beautiful in Belgium are protesting against modern steel bridges being constructed to take the place of some of the picturesque stone arches that were destroyed during the World War. Belgium has fewer masons who know how to build the old-style bridges, and this has necessitated the use of steel. While the new structures are more serviceable than the old, they do not harmonize so completely with their environment.

Ski riding at a mile a minute, the skiers being drawn by motor-cycles, is a sport that will be tried out this winter at some Canadian resorts.

Socialist Treasurer Won't Accept Salary

READING, Pa., Nov. 22 (United Press). — William Hoverter, newly-elected Socialist treasurer of the city of Reading, will return approximately $14,000 of his salary to the city annually during the four years that he holds office.

Hoverter, who was swept into office in the Socialist landslide here, November 8, made this announcement yesterday.

In Reading, the city treasurer receives no set salary. His only remuneration comes from an allowance of one-half of one per cent. of all moneys collected, and five per cent. of all delinquent taxes collected.

NEW CABINET GIVEN APPROVAL

Henri Jaspar Still Retains Office As Premier of Belgium.

ISSUE DECREES TO-DAY.

BRUSSELS, Nov. 23 (A.P.).—King Albert last night gave royal approval of the new Cabinet which Henri Jaspar formed at the sovereign's request. The resignation of the previous Jaspar ministry which had been in office since May, 1926 occurred Monday. Royal decrees will be issued today. The new Cabinet contains no Socialist; the four Socialist ministers having been replaced by Liberals and Christian-Democrats. Paul Hymans, former Minister of Justice, becomes Minister of Foreign Affairs, while M. Vauthier, former Minister of the Interior, becomes Minister of Science and Arts.

The two new Liberal ministers are Maurice Lippens, Railways and Posts, and Paul Emile Janson, Justice. The two new Christian-Democrats are Cyrille Van Overberg, Local Affairs, and Henry Heyman, Public Works.

The previous Jaspar Cabinet resigned after it was found impossible for the members to agree on the period of military service. The Socialists desired a reduction of the military service from ten months to six months. Because of the conflicting views of the Socialist and non-Socialist ministers, Premier Jaspar decided to eliminate the Socialists altogether.

Now the Socialist parliamentary group has adopted a resolution inviting working classes to pursue with renewed energy the campaign for shorter military service.

OTONABEE COUNCIL PASSES ACCOUNTS

Road Work and Supplies Ordered Paid For at Regular Meeting.

Otonabee Council met on Monday, after the minutes of the preceding meeting had been read, and on motion passed the following accounts were ordered to be paid:

Work on roads—John Wood $72.50, James Hope $40.25, John Graham $39.50, Albert Armstrong $47.00, Stan. Walker $20.00, Robert Hope $11.25, Claude Waldon $38.50, Roy Francis $5.00, Walter Hope $12.50, William Crowley $52.50, Vincent Hayes $33.00, Norman Hayes $16.25, Thomas Taylor $30.00, Herbert Doris $2.00, Frank Graystock $30.25, G. Adamson $27.50, David Kempt $26.75, James Shearer $83.34, Frank Brown $79.21, John Casey $21.50, Bruce Sargent $22.50, Gil. Thompson $11.25, Frank Shearer $2.50, Harry Fife $139.00, William Steele $25.00, John Hewie $25.00, James Clysdale $25.00, Hugh Renwick $10.00, James Wilson $5.00, Max Robertson $5; W. McFarlane $5, J. Hastie 75c, William Hope $5, M. Pimmett $5.00, Lewis Downer $6.00, John Casey $10.00, James Collins $10.00, Dan. Corkery $10.00, Gerald Garvey $10.00.

Gravel—William Dickson $4.69, Walter Hope $46.88, William Dawson $6.19, William Hutchison $3.19, Dan. Hayes $27.86, Gil. Thompson $6.30, Charles Webster $1.20.

Cedar—Preston Armstrong $34.00, Richard Orde $8.00.

Eastern Steel Products, $39.50; J. Harnden, $1.50; Trebilcock Bros., 60c; Andrew Rennie, $11.15; G. S. Taylor, $26.52; G. T. Gall, 60c; Harold Roach, $4.00; J. W. Hall, $79.30; David Edwards, one sheep killed by dogs, $9.00.

CONTEMPT CASE HEARING CALLED

Sinclair, Burns, and Four Others Must Appear Dec. 5.

WASHINGTON, November 22 (Canadian Press). — A rule requiring Harry F. Sinclair, William J. Burns and four others to show cause on December 5 why they should not be adjudged in contempt of Court as the result of the oil conspiracy jury scandal was issued to-day by Associate Justice Siddons ,of the District of Columbia. Contempt proceedings were brought by the Federal Government.

THAT TIRED FEELING

is often due to Tired Eyes. Wear the proper Glasses and rest yourself as well as your eyes. See

W. H. LACEY
Optometrist,
410 GEORGE ST.
'Phone 1160.

JEWS ATTACKED BY HUNGARIANS

Prosecutions Continue To Occurr at Budapest—Students Erect Barricades.

MANY INJURED.

BUDAPEST, November 23 (Canadian Press). — The campus of the Hungarian College at Fuenfkirshen was transformed into a battlefield yesterday when the Jewish students in defending their lives against the attacks of anti-semitic students, erected barricades.

The anti-semitic riots continued on Monday in all the colleges in the country outside of Budapest, particularly in Szegedin and in Fuenfkirshen. At the latter college twenty students, Jews and Christians, were injured when the anti-semitic students stormed the barricade which was erected when the Jews were informed of the planned attack.

When the barricade was taken in the storm of the anti-semitics, the Jewish students employed firearms, clearing the exits. Many Jewish girl students climbed to the college windows, prepared to jump. Many of them fainted from fright.

Assistant professors in the science department and Christian girl students helped the Jewish students in their defence, until mounted police arrived to restore order.

FIFTEEN SNATCHED FROM SEA DEATH

Clung To Wreckage of Dutch Tanker Georgia Since Monday.

LONDON, November 23 (Canadian Press). — Fifteen men who had clung to the wreckage of the Dutch tanker Georgia since Monday were snatched from death in the raging North Sea last night by a lifeboat from the coastal town of Cromer.

The Georgia, beaten by violent seas, broke in two on Monday. Fifteen of the crew were rescued by a steamer, but 15 others remained on the forepart of the ship, which was grounded on the Haisboro Sands throughout the day.

All of yesterday lifeboats along the Norfolk Coast battled the waves trying to effect a rescue, while folk along the shore momentarily feared a total collapse of the fragment which still sheltered the imperilled 15.

As night fell, the wind and waves subsided somewhat and a crew from Cromer, by skilful and bold manoeuvring, succeeded in reaching the wreck and taking off the almost exhausted sailors.

WESTWOOD NEWS.

WESTWOOD, Nov. 23.—A play entitled "The Strike of the Ladies' Aid" will be presented in the Town Hall on Thursday evening, November 24, under the auspices of the W.M.S. of the United Church, by the Keene United Church Society.

Miss Buchanan of Havelock was a recent guest of her friend, Miss Lena Dickson.

Mrs. (Rev.) R. T. Richards has returned to her home in Port Perry.

MARMORA NEWS.

MARMORA, Nov. 23—Mr. and Mrs. James Scott of Havelock visited their son, Mr. Robert Scott on Sunday.

Mr. James Sopha spent Monday in Belleville.

Mr. Joe Burns of Madoc spent the week end in town.

Mr. J. Quinn visited at his home in Kingston over the week end.

OBITUARY

R. W. PAYNE

WARSAW, Nov. 23 — The funeral of the late R. W. Payne took place on Sunday, November 20. There was a short service at the house and the main service was in the United Church.

Long before the hour of service all seats, except those reserved, were occupied, and many were waiting. During the service the draw seats were all in use, the back of the church was filled with people standing and many were unable to get in. Besides having a very large family connection, Mr. and Mrs. Payne were people with many friends.

The Rev. H. B. Herrington conducted the services ,assisted at the church by the Rev. Mr. McCleary. The hymns sung were "Jesus, Lover of My Soul," and "Nearer My God to Thee." A quartette, "Will They Come?" was sung by Mrs. MacMillan, Messrs. Rufus, Hilliard and Ralph Payne. Mr. McCleary read the lesson and led in prayer. Mr. Herrington preached from the text, "And their deeds shall live after them." He explained the meaning of the words and told that Mr. Payne had been so interested in doing good that his good deeds would long live in the minds of the people.

There were many beautiful flowers. The pall bearers were Messrs. Graham, Nathan Payne, Bert Payne, David Payne, William Payne, and Roland Hamblin.

In the passing of the late R. W. Payne, Dummer has lost a life-long and useful resident. He was born on the farm where he spent practically all his life. Two years ago last February he moved to his house in Warsaw. The house was ready some time before he and Mrs. Payne moved to it, but they could not make up their minds to leave the old home, though for nearly six years Mr. Payne has been laid up. During all that time Mrs. Payne has cared for him most devotedly. Thirty-seven years ago he married Jennie Graham.

He was a kind and devoted husband, a loving and indulgent father, a good neighbor, and a staunch Christian. He was a member of the Methodist Church. His name was on the Bethel roll, he was always associated with church work, always glad to help in any way. For many years he was on the board of management, and his splendid bass voice was always heard in the choir unless illness kept him at home.

After moving to Warsaw he had several severe illnesses, each one leaving him weaker than the preceding one. After the last one he did not gain, and gradually failed until he passed.

Besides his widow he leaves one daughter, Mrs. Martin Thurston of Lindsay, one brothr. Bert Payne of Lakefield, and one sister, Mrs. James Moore of Hastings.

W. G. TELFORD.

Smith township lost one of its most highly respected residents, in the passing of Mr. William George Telford last Thursday.

He was the son of William Telford, the Scottish Canadian poet. He was born in Smith township where he spent his entire life and where he was recognized as one of the successful farmers of the district. For many years he was a deacon and member of the Gilmour Memorial Church, and he was also a member of the Foresters in Bridgenorth. He was a Liberal in politics and took a keen interest in all social, religious, and political questions of the day. Of a quiet unassuming disposition, he was generally loved and respected by his friends and neighbors, in the church and community, and his tales of life in the township among a past generation were full of interest and instruction to the present.

The funeral was held at the family residence on Saturday, and was largely attended. The many beautiful floral tributes testified to the esteem in which he was held. The service was conducted by the Rev. W. S. Edgar, pastor of Gilmour Memorial Church, who spoke briefly from the text 2nd Cor. 5-1: "If the earthly house of this tabernacle be dissolved, we have a building of God, a house not made with hands, eternal in the heavens." Many fitting references being made to the deceased. Pallbearers were: Messrs. J. Mann, F. W. Scott, W. Grant, J. Grant, J. A. Young, W. J. Telford.

WHEN A FELLER NEEDS A FRIEND

CAMPBELLFORD, Nov. 23. — "When a Feller Needs a Friend," the three-act comedy, which is being presented by a local troupe seems to be meeting with unusually great success. The cast contains the most talented of the local stage artists and they present the entire play with all the skill of professionals. Already the comedy has merited the stamp of approval in the village of Hastings and in the town here. It is booked to appear in Warkworth this Friday night and there is every reason to suppose that success will also be the reward of merit in that community.

In order as they appear, the cast of characters is: Tom Denker, a young artist, J. D. McEachern; Bob Mills, magazine writer and friend of Tom's, Jack McAvoy; Mrs. Reese, their landlady, Miss Mona Hammond, B.A.; Jerry Smith, returned soldier, Earl Stephens, B.A.; Liz, Mrs. Reese's step-daughter, Miss Hazel Atkinson; Bing Dickson, Liz's steady boy friend, Harry Burgess; Wm. Denker, Tom's uncle, Hylton Coxwell; Alice King, Tom's aunt, Miss Maisie Wheadon, B.A.; Elaine Lynn, Alice King's ward, Miss Fread Nelson; Angela Scott, Bob's fiancee, Miss Helen Bygott.

The story opens in Mrs. Reese's boarding house, on a Friday morning. The scene is set in the barren room which Tom Denker and Bob Mills share. They are in such straitened circumstances that they must steal the food from the poodle and the parrot in order to live. Furthermore, they are four months in arrears with their rent, and the landlady threatens to put them out if the rent is not paid by Saturday. They seem to be up against it. Their furniture consists of two soap boxes and they have but one suit of clothes between them. There is just a faint hope that their mutual friend Jerry, who is expected back from overseas, may be able to help them. But Jerry proves useless. He has had all his clothing and money stolen during the night he slept at a hotel near the docks. One thing which the thieves did not take was his fingering and the trio manage to raise four dollars and fifty cents on it at a pawn shop. But the money is lost out of the window and they are as poor as before.

And so the story goes from one trouble to another. And as it progresses the outlook becomes more dreary and hopeless as the web of circumstances draws closer. For years they have been misleading their relatives as to their success along their various lines of effort and there seems no other way than to admit their failure and take jobs driving laundry wagons or some similar occupation in order to make enough money to clothe themselves and get three meals a day.

But determination is usually rewarded. The three men in such dire circumstances will not admit defeat and they bluff their way to the very end. Through the most unexpected troubles they emerge only to find themselves once more deeply involved. Tom and Bob have lied to their relatives, they are in debt to their landlady and are about to be put out on the street. It is how they manage to clear themselves and achieve success that makes the story of the play. The huomorous vein comes in the actions of the landlady, her step-daughter and the man who is the fiance of the latter.

The play is well worth the price of admission and the pleasure derived from the time spent in listening to it will never be regretted. There are several engagements arranged for its appearance and good houses are anticipated. The next showing will be in Warkworth Friday night.

DANCE.

THE YOUNG MEN OF HASTINGS INVITE YOU TO ATTEND THE LAST DANCE BEFORE XMAS TO BE HELD ON FRIDAY EVENING, NOVEMBER 25, IN LYNCH'S HALL, HASTINGS. 5-PIECE ORCHESTRA. LUNCH SERVED. ADMISSION 95c AND TAX; EXTRA LADY 25c. 1d-122-3600

Victor

RED SEAL Records

V.E. Orthophonic

Musical Masterpiece

Schubert's "Unfinished" Symphony

Performed by

Philadelphia Symphony Orchestra

Conducted by Leopold Stokowski

On 3 Double-sided 12-inch Victor Records

Complete in album with descriptive folder

Price $8.25

Few works of any description enjoy such popularity as does this symphony. Nor is the reason for such popularity far to seek; it rests without doubt in the delightful melodies which Schubert, with the "prodigality of genius," lavishes upon music.

See His Master's Voice Dealers for other great masterpieces

Victor Talking Machine Co. of Canada, Limited

HIS MASTER'S VOICE

Come to our roomy show-rooms for a demonstration of Orthophonic Victrolas, with Victor Red Seal records. — HEINTZMAN & CO., LTD., Royal Bank Bldg., Hunter St.

We are George Street representatives, and carry a full line of Orthophonic Victrolas and Records. — E. V. WARNE, 325 George St.

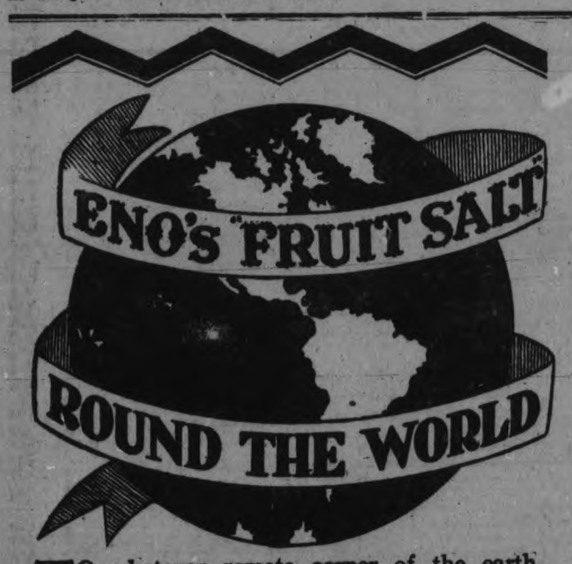

TO whatever remote corner of the earth civilized man has penetrated—there ENO is to be found. In Canada, where the extremes of climate are often trying, ENO's "Fruit Salt" has been the health safeguard of wise people for more than fifty years.

ENO contains no purgative mineral salts—nothing, in fact, that it might be unwise for you to take. It is a pleasant, sparkling saline, cooling and invigorating. It stimulates the digestive and eliminating organs of the body and keeps the whole system toned up and healthy.

Prepared only by :—J. C. ENO, LTD.,
Sales Representatives for North America:
HAROLD F. RITCHIE & CO., LIMITED—10-18 McCaul St., Toronto. 68

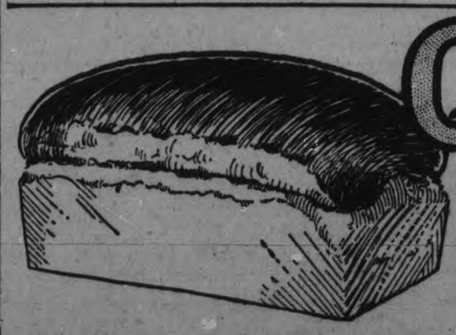

Quaker Flour

Always the Same

Always the Best

For large, light loaves of bread

What a pride and happiness to turn out good bread—with lightness and color, a fine, even texture, and a delicious flavor. The supreme accomplishment of the successful home baker.

You can do it with Quaker Flour, because Quaker Flour must produce exactly these results. We test it every day under actual home conditions as it comes through the mill. We bake bread, cakes, pastry, just as you do. We examine them for every possible fault. The flour must pass this test daily before it can bear the Quaker name.

Women who use Quaker Flour always get the same perfect results. It's best for every household purpose.

Every bag sold with our money back guarantee that Quaker Flour will give you the utmost satisfaction.

Milled by the Millers of Quaker Oats

410

WE DON'T ASK YOU TO TAKE TWO. GET ONE AT HALF PRICE AND MAKE YOUR MONEY GO TWICE AS FAR AND DOUBLE YOUR PURCHASES.

A Bigger Than Any

READ THIS AD AND COME WITH THE CROWDS. ARTICLES ON SALE ARE THOSE USED EVERY DAY. THE MONEY WE SAVE YOU WILL MAKE FRIENDS FOR OUR STORE.

TWO FOR ONE SALE BOND'S DRUG STORE

CORNER GEORGE AND HUNTER STREETS

FOUR DAYS ONLY OPEN EVERY NIGHT.

Thursday, Friday, Saturday and Monday

FOUR DAYS ONLY OPEN EVERY NIGHT.

BUY FOR XMAS NOW. WITHOUT A DOUBT THE GREATEST DRUG AND DRUG SUNDRY BARGAINS EVER OFFERED IN PETERBOROUGH, IN THINGS YOU REALLY NEED AND USE. COME IN AND SEE FOR YOURSELF—YOU WILL AGREE WITH WHAT WE SAY. FINEST ENGLISH LEATHER GOODS, IVORY AND EBONY SETS AND SEPARATE PIECES AT ½ REGULAR VALUE.

MOTHERS, LOOK!

60c Milk of Magnesia 30c
50c Baby Pants, genuine Miller's, 2 colors, best quality and guaranteed, at25c ..... 3 Pair for 69c
$2.00 Rubber Sheeting, double ...99c
25c Comforts 13c
15c Comforts 8c
15c Nipples, Black Band, extra heavy, at 8c
35c Baby Talcum 18c
35c Baby Sponges 18c
$1.50 Rubber lined Toilet Roll-up 75c
$2.50 Rubber lined Roll-up ...$1.25
$5.00 Chamois Vests $2.50
$2.50 Chamois Vests $1.25
$1.00 Down Baby Puffs 50c

HOUSEHOLD REMEDIES

60c Worm Syrup 30c
25c Stomach & Liver Pills 13c
50c Bond's Sp. Kidney Pills 25c
50c Blaud's Pills, 100 to bottle ..25c
75c Mustard Rub 38c
75c Red Pepper Rub 38c
75c Menthol Sulphur Salve.....38c
35c White Liniment 18c
50c Eczema Ointment 25c
25c Carbolic Salve 13c
25c Tincture Iodine, strong 13c
50c Tincture Iodine 25c
15c Boracic Acid 8c
25c Boracic Acid 13c
25c British Aspirin Tablets 13c
50c British Aspirin Tablets 25c
100 British Aspirin Tablets. Regular $1.00 .....100 for 50c
25c A.B.S. and C. Tablets, 100 . 13c
35c A. B. S. and C. Tablets.....18c
35c Syrup White Pine and Tar .. 18c
35c Baby's Own Cough Syrup.. 18c
60c Worm Powders 30c
35c Headache Wafers 18c
50c Dyspepsia Tablets 25c
35c Ideal Silver Cream 18c
35c Corn Remedy 18c
35c Sul. Cream Tartar and Mol.. 17c
45c Syrup Tar and Cod Liver Oil, 23c
45c Analgesic Balm 23c

SOAPS AND HOUSEHOLD NEEDS

25c Epsom Salts 13c
10c Epsom Salts 5c
4 Palm Olive Soap for 25c
4 Colgate's Goleo Soap 25c
25c Woodbury's Soap .....4 for 69c
20c English Bath Soap.....3 for 39c
25c Wash Cloths .....2 for 25c
25c Cream Tartar, pure ....2 for 25c
10c Infants' Delight Soap....4 for 25c
25c Long Bar Pure Castile Soap (Vinolia) .....3 for 51c
25c Junket Tablets, 2 doz. for....13c
35c Furniture Polish 18c
5c Nail Scrubs .....3 for 10c
5c Fly Catcher Coils .....5 for 10c
50c Stay-Fix Hair Dressing 25c
$3.00 Enameled Bed-Pans $1.89

WORKING MEN'S SPECIALS

$2.50 Lunch Kit with Bottle ..$1.49
$1.25 Thermos Kit 89c
$1.25 Thermos Bottles 89c

3 BIG TOILET CASE SPECIALS 3

$69.00 Gold and Silver Striped Ivory (complete 15 Piece), $39.75
$49.00 Rose or Blue Pearl and Ivory $29.75
$29.00 Decor. Pearl and Ivory $19.75

COCOA SPECIAL

200 more lbs. Finest Quality Cocoa. Get your supply while it lasts at 2 lbs. 35c

RUSSIAN OIL SPECIAL

$1.00 Highest Grade, heaviest quality, at 50c
$1.75 Extra Large 99c
Try this splendid brand. We sold out early last Sale.

TONICS FOR WINTER

$1.25 Syrup Hypophosphites, special nerve formula, large size.....63c
$1.25 Burdock and Sarsaparilla..63c
$1.25 Digestive Tonic 63c
$1.25 Cod Liver Emulsion.....93c
50c Blaud's Iron Pills, special, Tonic and Nerve Formula.....25c
$1.25 Beef, Iron and Wine 63c
$1.00 Saline Laxative Salt 50c

TASTELESS EXTRACT COD LIVER OIL, CREO-VIN

Extra special! With Hypophosphites. Regular $1.25. The daddy tonic of them all .....2 for $1.25

ADHESIVE PLASTER

15c ½ inch wide by 1 yard, 2 for 15c
25c 1½ inch wide by 1 yard,2 for 25c

PERFUMES, SACHETS, WATERS

$2.00 Bulk. Your favorite odor, per ounce $1.00
$1.50 Toilet Water 75c
$1.00 Fancy Box Perfume for 50c
All 50c Boxes 25c
60c Bath Salts, perfumed 29c
$5.00 Black Narcissus Perfume at, an ounce $2.50
$1 Black Narcissus Face Powder..50c

EXTRA SPECIAL FOR LADIES

35c Powder Puff FREE with 50c Desfleur Face Powder for 50c
1 Small Tube Cold Cream Free with every 25c Purchase. (While supply lasts).

GIRLS, LOOK!

$2.25 Hair and Neck Clippers..$1.29
$3.50 Neck Clippers $1.99
$2.00 Electric Hair Curlers $1.29
35c Bobbed Hair Combs in case..17c
50c Combs, Black or Ivory.....25c
$1.00 Silk Face Puffs 39c
50c Cocoanut Oil Shampoo.....25c
50c Powder Puffs 25c
35c Powder Puffs 18c
35c Violet Talc Powder.....18c
50c Liquid Henna Shampoo.....25c
25c Powder Shampoo 13c
50c Brilliantean, solid or liquid to sell .....2 for 50c
$3.00 Long Handle Powder Puffs for $1.99
$1.00 French Veloute Face Powder for 49c
$1.50 Eau de Quinine.....99c
35c Nail Bleach 18c
40c Nail Polish 20c
50c Bath Salts, lavender and rose, 25c
$1.00 Coty's Face Powder 58c

HOT WATER BUTTLE SPECIAL

$3.00 Two Quarts, guaranteed 2 years, the nurse's favorite.....$1.99
$2.25 Two Quarts, guaranteed 2 years $1.15
$1.75 Two Quarts, guaranteed 2 years 99c

NURSES' NEEDS

$1.00 Clinical Thermometers, easily read 49c
$1.50 Clinical Thermometers, easily read 89c
$2.00 Clinical Thermometers, easily read $1.00
25c Nurses' Chart Pads ...2 for 25c
$2.00 Bandage Scissors for $1.00
$1.00 Hospital Cotton 75c
20c, Hypodermic Needles, slip on only .....4 for 35c
$1.75 Artery Forceps 99c
$1.00 Directors and Probes 69c
50c Probes 29c
$3.50 Gold Gift Case Thermometers, for $1.69
25c Nail Files (non rustable) 17c
35c Emery Boards 19c
$1.50 Manicure Scissors 89c
$1.00 Manicure Scissors 49c
$3.00 Enameled Bed-Pans $1.89

ANOTHER LOT "NURSING IN THE HOME"

A Book that should be in every home. Regular 50c. While they last, 25c

$1.50 KOLOR-BAK HAIR RESTORER, $1.29

WRITING PAPER AND ENVELOPES XMAS LINES

$1.00 boxes Paper and Envelopes, 50c
75c boxes Paper and Envelopes ..38c
$2.00 boxes Paper and Envelopes, $1.00
50c Writing Pads .....2 for 50c
35c Writing Pads .....2 for 35c
25c Writing Pads .....2 for 25c
$1.00 Box Initial Stationery.....59c
20c pkg. best Envelopes ....3 for 29c
Xmas Cards, all .....½-Price

ACID FIXING POWDER

15c pkgs. at .....2 for 15c

COMPACT SPECIALS

$1.25 Gold, Black or Painted, new thin type 69c
$2.25 Double, new style $1.49
$1.50 Double, new style 74c
$1.50 Loose Pack, new style 89c
60c Rouge, various shades 39c

ALBUMS AND MOUNTS

(Care for Your Snaps)
$1.50 values for 75c
$2.50 values for $1.29
$3.50 values for $1.75
Mounts, regular 10c doz. at 50 for.10c
(All sizes, some slip-in variety)

FREE TO FARMERS

With every 25c Purchase a Package of Hess Stock Tonic.

MILITARY BRUSHES—SPECIAL

(Black or Natural Ebony)
$6.00 pair for $3.99
$4.00 pair for $2.99
$2.50 pair for $1.49

FREE—TO EVERYONE—FREE

S.S.S. Hair Grower and Shampoo. Complete treatment FREE with every purchase of 50 cents.

DO YOU NEED A RAZOR OR BLADES

$1.50 Gold Gillette, in gift box for 79c
$2.25 Old Style Straight Edge...$1.19
$1.00 box of 12 Boker Blades, for Gillett Razors 69c
(Best Blade on Market)
$1.00 Durham Duplex Razors ...49c
50c box English Blades for Gillette Razors 25c

SHAVING BRUSHES & MIRRORS

50c Wood Handle, a favorite ...25c
75c Good Quality 39c
$1.00 Metal or Bone Handle 49c
$1.50 Shaving Brushes 75c
$2.00 Shaving Mirror.....$1.29
$1.00 Shaving Mirror.....49c

SHAVING SPECIALS

10c Styptic Pencils .....2 for 10c
35c Shaving Cream .....2 for 35c
50c Bay Rum .....2 for 50c
$1.00 Lilac Lotion..... 69c
$2.00 Shaving Strop for $1.00
$1.00 Durham Duplex Razor Free with purchase of Shaving Cream 35c

ALL SPONGES AND CHAMOIS AT HALF REGULAR PRICE

Get one now for your car or house.

MADILL'S BAKING POWDER, 20c

ALL TOILET PAPERS AT ½ PRICE

ALL DRESSING COMBS AT ½ PRICE

GET A WHISK

50c values 25c
65c values 33c
80c values 40c

EXTRA!

A $3.00 Combination Hot Water Bottle and Syringe, guaranteed 2 years, for $1.97
Extra Special Value—Get One Now

STERNAU STOVES

$2.25 sets for $1.12
$1.50 sets for 75c
(For home, camp or auto.)

HOUSEHOLD SYRINGES

$2.50 Vaginal Whirling Spray ..$1.49
$2.40 Fountain Syringe $1.49
$1.25 Bulb in Centre 69c
$1.25 Rubber Gloves, strong 63c
$1.00 Syringe Attachments 49c

TOOTH BRUSH SPECIAL

50c values 25c
35c values 18c
25c values 13c

PEROXIDE OF HYDROGEN

25c bottles 13c
75c bottles 38c

ALL EVEREADY FLASHLIGHTS GREATLY REDUCED

GET A FIRST-CLASS $2.50 FOUNTAIN PEN FOR $1.29

$2.00 EVERSHARP PENCILS, $1.29

$11.00 GALLON THERMO JUG $7.99

3 TOOTHPASTE SPECIALS 3

50c Pepsodental 25c
35c Peroxodent 18c
50c Zymole 25c

1000 DAINTILY DECORATED PAPER NAPKINS

At..... Half Regular Price

CREPE PAPER SPECIAL

Every shade. Reg. 20c pkg. 2 for 29c
(Best quality.)

KOTEX SPECIAL.

Regular 75c for 57c

FREE! FREE! FREE!

1 After-Shave Talc with a 35c Tube of Shaving Cream

FREE TOOTH BRUSHES

35c Peroxodent Tooth Paste and 35c Tooth Brush, both for 35c

INCENSE BURNERS, ALSO INCENSE

50c Images, assorted, for 25c
75c Images, assorted, for 38c
$1.00 Images, assorted, for 50c
$1.50 Images, assorted, for 75c
85c Incense Cones or Powder 43c

3 BIG CANDY SPECIALS

60c Neilson's Creamy Toffee 49c
25c Neilson's Giant Bar.....19c
40c Horehound Twist 29c

JOIN THE Y.W.C.A. NOW

Learn to swim. See Miss Littlefield. Phone 223.

FAVORITE HAND LOTIONS

35c Witch Hazel and Cucumber, to sell at 18c
35c Witch Hazel Cream 18c
35c Cream of Cucumbers 18c
35c Madill's Borated Cream.....18c

BURNT BARLEY SPECIAL

Reg. 15c lb.....3 lbs. for 25c

BOYS, LOOK!

35c Pocket Comb in case 18c
1 gross only at this price.

PURSES AND LEATHER BAGS

(All Finest English Make)
Thrown on the table at about ONE-HALF REGULAR VALUE. Also Leather Roll-Ups, Toilet Sets, Portfolios. Buy for Xmas now.

KODAKS AND SUPPLIES

(Slightly Shop Worn, Perfect Condition)
$15.00 3A Folding for $9.50
$14.50 1A Folding for $8.50
$7.50 Enlarging Camera $3.62
$4.75 Developing Tank, 3¼" ..$2.37
$6.50 Developing Tank, 2½" ..$3.25
$7.75 Developing Tank, 3½" ..$3.88
$1.25 Dark Room Lamp 69c
15c Acid Fixing Bath .....2 for 15c

FREE! FREE! SHARPENING STONES

25c Stone FREE with Nature's Remedy Tablets at 25c

SOME REGULARS CHEAP

60c Chase's Nerve Food 50c
40c Italian Balm 27c
50c Pepsodent Tooth Paste 39c
25c Melba Talcum 19c
60c Phillip's Milk of Magnesia ...49c
$1.25 Large Listerine $1.00

EXTRA!

A $3.00 Combination Hot Water Bottle and Syringe, guaranteed 2 years, for $1.97
Extra special value. Get one now.

BED-PANS

$3.00, enameled, best shape ...$1.89

OUR 1928 CALENDARS

Prettier than ever. List is open during this Sale. Get your name entered and be sure of one.

1 Fortress Castle Fairy Tale Book Free to every child making 25c Purchase. (While they last).

NARCISSUS BATH SALTS

Regular $1.00, large bottle.....50c

READ OUR OPTICAL AD. ON PAGE 8

Your last chance for some time to see Denneny, Eyesight Specialist, at such bargain prices.
We recommend him highly. Ask anyone he has fitted.

HURRAH FOR THIS ONE! SOLID FRENCH IVORY!

We will sell any Piece or Set of Ivory or Ebony, at Half Regular Price. This include Mirrors, Brushes, Trays, Jewel Boxes, Combs, Vases, Puff Boxes, Hair Receivers, Clocks, Bath Brushes, Perfume Bottles, etc. This is a tremendous value and includes every Ivory Article in the Store.

ALTHOUGH THIS IS A FULL PAGE AD., WE CANNOT BEGIN TO TELL YOU ALL THE GOOD BARGAINS THAT AWAIT YOU AT OUR STORE. YOU WILL HAVE TO COME AND SEE FOR YOURSELF.

All Bond's and Madill's Well-Known Remedies at Half Their Regular Price!

50c Pulmonic Cough Syrup.....2 for 50c
35c Borated Cream .....2 for 35c
25c Healing Ointment.....2 for 25c
25c Grippe Pills.....2 for 25c

COD LIVER EMULSION, SYRUP HYPOPHOSPHATES, FIG SYRUP, WORM SYRUP, HEAD CLEANER, HAIR TONIC AND COLORATOR—EVERY ONE IS A FAVORITE AND OF REALLY GREAT VALUE.

WE HAVE ENDEAVORED TO MAKE THIS OUR GREATEST DRUG SALE OF ALL, AND THINK YOU WILL SAY WE HAVE SUCCEEDED. PHONE ORDERS TAKEN, BUT ALL GOODS SENT C.O.D., AS THESE PRICES ARE STRICTLY CASH. BUY NOW AND SAVE A LOT OF MONEY. MAIL ORDERS FILLED AS RECEIVED AND SENT POSTPAID. *HOOK UP YOUR XMAS SHOPPING WITH THIS BIG SALE*

MAKE SURE YOU GET THE RIGHT PLACE
BOND'S FOR BARGAINS. PHONE 327.

BOND'S DRUG STORE

CORNER GEORGE AND HUNTER STREETS
PHONE 327. BOND'S FOR BARGAINS.

The Examiner

PHONES—Editorial 1661. Business Office 1600. Private Branch Exchange to all Departments.

The Examiner is a member of the Audit Bureau of Circulation.

The Daily Examiner, published every lawful evening by The Peterborough Examiner, Limited, Office, 419 George street. $6.00 per year, delivered in city; out-of-town subscribers, by mail, $4.80 a year.

The Weekly Examiner published every Thursday. Subscription price, $1.50 a year.

U. S. REPRESENTATIVES

Special U. S. Representatives—W. H. Stockwell, 629 People's Gas Building, Chicago, Ill.

New York—Chas. F. Miller, 225 Fifth Avenue.

Advertising Rates on application.

R. M. GLOVER, Managing Director.

WEDNESDAY, NOV. 23, 1927.

THE PROGRESSIVES' LEADER.

The new leader of the Progressive party in Ontario, John G. Lethbridge, is far from being a second Raney, and the shoes of the former chieftain will scarcely fit the member for West Middlesex.

Mr. Raney in politics was a hard fighter and an able one, and possessed other qualities of leadership that up to the present at least have not been noticeable in the new head of the party.

In any case Mr. Lethbridge is leading a lost cause. There is no room in Ontario politics for a third party, and another election will probably show that the people of this Province prefer the old two-party system and come close to annihilating the Progressives.

The coming session of the Legislature is not likely to be marked by any intense activity on the part of the Progressive group; the personality of the leader chosen by the handful of members left in the Legislature after the last election would seem to preclude any possibility of the organization proving a fighting and vital factor in the proceedings of the Legislature.

THE DE LAVAL INVITATION.

The invitation that has been extended by the De Laval Company to business men, manufacturers, professional men and the citizens generally to inspect their plant tomorrow afternoon and see the exhibit prepared for the visiting dairymen, is one that should be accepted by many citizens.

Our people do not know nearly as much as they should do about the many fine factories in Peterborough.

Most of us have only a very vague idea of the interior of the city's manufacturing concerns, and when we are quizzed by visitors on the subject we are usually at a loss to supply the desired information.

We should really be better posted about what our industrial firms make and how they do it, and we can only get the necessary knowledge by taking advantage of such invitations as that issued by the De Laval Company.

The plant of the latter company is one of the finest to be found anywhere, and a visit tomorrow will give our citizens a much more comprehensive idea of the extent and nature of the activities of this splendid concern.

CHRISTMAS RELIEF.

Without, it must be admitted, accomplishing as much along this line as we would have liked, The Examiner has in other years suggested the advisability of administering Christmas cheer and relief on a more scientific basis.

We return to the idea at this time convinced that it should be possible for all the organizations engaged in this very meritorious work to get together and co-ordinate their efforts in order to avoid over-lapping, or what would be much worse, the over-looking of cases where help will be very badly needed.

There is much to be done, and it might just as well be done intelligently and in a business-like manner.

Where there is no co-ordination there is very likely to arise a situation where, on one hand, a needy family may be helped by two or three organizations, while on the other a more deserving case may be overlooked entirely.

Such things have happened at Christmas in other years, and because they have happened The Examiner again brings forward the suggestion that now, while there is plenty of time to do so, that an effort be made to establish a central committee to act as a clearing house for the organizations engaged in relief work.

ANOTHER BENEFIT.

The Examiner referred a few days ago to the value, from an agricultural viewpoint, of the visit of five hundred Ontario young farmers to the Royal Winter Fair as the guests of the Ontario Department of Agriculture.

The ten boys from Peterborough County included in the delegation saw many things that should help them to be better farmers and keener to make agriculture profitable.

There was, however, another aspect of the visit that was not mentioned.

Such affairs do much to bring about that closer rapprochement between city and country that everybody recognizes as most desirable.

The entertainment showered upon these fortunate delegates was such as would necessarily give them a favourable impression of the hospitality and kindliness of city folks.

Various firms and organizations in Toronto saw to it that every minute of the visit was crowded with something of interest and profit, and the young farmers from all over the Province have gone home with glowing praise of their reception.

The effect will be decidedly beneficial.

IMPORTANT.

Speaking before the Women's Canadian Club of Montreal, Prime Minister William Lyon Mackenzie King reviewed the history of the Maritimes leading up to Confederation in 1867. He told of how in 1864 representatives of the three Provinces, New Brunswick, Nova Scotia and Prince Edward Island, had met together and discussed the advisability of creating a single Province from the three units. Continuing, the Premier is reported to have said:

"Personally, I think it would be a good thing if they could repeat that thought today and let us have one large Province instead of three."

That is one of the most important thoughts expressed by the Premier for some time. If consummated, it would mean a great move toward economy in government that could be effected in Canada. The fusion of the three Maritime Provinces would be followed by other actions to cut down the cost of government—Federal, Provincial and municipal. As The Border Cities Star has always maintained, Canada is suffering from over-government. Any move that would tend towards a reduction in the present legislative bodies would be an important step towards national economy.

Canada's three Atlantic Provinces are the smallest in the Dominion in both population and area. New Brunswick has 407,200 people in an area of 27,985 square miles; Nova Scotia has 540,000 inhabitants and an area of 21,428 square miles; and Prince Edward Island has 87,000 persons living in an area of 2,184 square miles. There are 1,034,200 people in the three Maritime Provinces. The total area is but 51,597 square miles.

By way of comparison it is mentioned that Ontario has 3,145,600 people in an area of 407,262 square miles; Quebec has 2,561,800 inhabitants in 706,834 square miles.

In the three Legislatures of the Maritimes there are 121 members. New Brunswick has 48; Nova Scotia, 43; and Prince Edward Island, 30. Nova Scotia has had an Upper House for years, but recent legislation has been passed doing away with that encumbrance. In addition to the actual members there are all the Government officials, the Parliament Houses, and the innumerable offices that have to be maintained. The whole idea is absurd. The people are beginning to realize it more than ever. The only thing that stands in the way of action towards reduction in the adherence to custom and the reluctance of any of the Governments to initiate the move. It took years for Nova Scotians to agree to do away with their Legislative Council, but the step was taken finally. In the same way action will eventually be taken in the Maritimes to fuse three Provincial Legislatures for the sake of economy.

Mr. King confined his Montreal utterances in this regard to the Maritimes. He is not reported as favoring a similar idea for the Prairie Provinces. Nor is he quoted as being in favor of a general reduction in members in the Federal and Provincial Governments. Evidently he thought the one hint would suffice to show where he stood on the matter. The same general principle concerning the Maritimes and over-government may be applied to the whole of Canada, Federal, Provincial and municipal.

Of recent months there has been growing up a strong conviction that Canadians are paying too much in taxes for government. It is not a question reflecting on the ability of the elected members to the House of Commons and the Provincial Legislatures. Rather, it is merely a conviction that there are too many members, and that greatly reduced personnels could handle the business of government as successfully and more economically. The same applies to municipalities as well.

Now that the Prime Minister of Canada has pointed the way towards reduction in government, there should be strong hope that something definite will be done. The people are quite ready to accept fewer members and to enjoy the resulting savings in governmental expenditures. With Mr. King on record as favoring one of the important steps, it should not be a difficult matter to continue the idea through until the whole of Canada has felt the beneficent influence of the move.—Border Cities Star.

EDITORIAL NOTES AND COMMENT.

Early shopping helps to make Christmas happier for everybody. Don't leave your purchasing until the last moment.

The Royal Winter Fair is surpassing all records in the excellence of its exhibits. It is in a class by itself.

The Regina Leader gives the prize for the best optimist of the year to the statistician who declares that one man in five knows how to drive a motor car.

It looks as if the rule-makers will have to speed up this game of chess. The Capablanca-Alekhine duel has reached its thirty-first game, with only seven victories recorded.

If you have not secured your drivers' license, get busy. You'll have to pass an examination to get one if you delay much longer.

Miss Agnes MacPhail will probably stop reading The Globe after the following comment in that paper: "Great Britain has now six women M.P.'s. Canada so far has found one more than sufficient."

J. G. Lethbridge has been appointed leader of the Ontario Progressives, a position somewhat akin to being an admiral in the Canadian navy.

The revolver continues to occupy a prominent place in the headlines.

Marvelous as the radio is, the pronunciation of some of the announcers is even more so.—American Lumberman.

Four useless things in the world are professional weight-lifting, shop-lifting, face-lifting and uplifting.—Louisville Times.

The yellow race may dominate the world some day, but not unless the white race gets too yellow to dominate it.—New Bedford Times.

It's illegal to transport fight films. The idea is that it's wicked to see a fight unless you're rich enough to go to it.—Easton Express.

We hate to see the winter approaching. It was so cold in our house last winter even the wind was always howling about it.—Judge.

Stories about movie people getting married should end with a comma.—Arkansas Gazette.

Imitation is also the flattest form of sincerity.—Detroit News.

George Sylvester Viereck says it is a sense of humor that "keeps the Kaiser in peace." It seems a pity he didn't cultivate that sense of humor before he played that monstrous practical joke.—Philadelphia Inquirer.

Tentative opening for novel on college life: "A small coupe drew up to the fraternity house and eleven passengers alighted."—Detroit News.

If the Pullman porters are as opposed to tipping as they are said to be, they conceal the fact wonderfully well from the travelling public.—Toronto Star.

Some girls smile because they have had their teeth fixed; others because they have a sense of humor, and a favored few because they have dimples.—Stratford Beacon-Herald.

"Mothers used to school their daughters to achieve excellent marriages by all means." "Now they coach them to achieve excellent means by all marriages."—Town Topics.

The thing which proves to a lot of men that the automobile has come to stay, is the used car.—Judge.

CATTLE GRAIN, AND PRODUCE

TORONTO LIVESTOCK.

TORONTO, Nov. 23.—With the best grades of cattle well picked over in Monday's active trading the bulk of yesterday's offering was of the lower grades; and the market not quite so active, except for the few choice quality butchers and feeders.

The demand for good feeders is so active that it is difficult to fill all the orders coming in. Receipts of western cattle so far this week include 1,124 stockers and one car of calves.

Prices on all grades of butcher cattle steady to firm, best heavy beef steers selling up to $9.50 and good to choice butcher $8.50 to $9.25.

Stockers and feeders strong with a demand for choice heavy feeders for export, from $7.50 to $8.00.

Choice light steers, $8.35 to $8.50 and choice butcher heifers, $8 to $8.25.

Beef steers firm, choice $12 to $12.

Common steers and heifers, $5.5 to $7.50; medium, $4.50 to $5. Canners and cutters, $2.75 to $4.50.

Bulls, choice, $5.50 to $6.50.

Hogs steady, $8.50 f.o.b. selects and $9.40 off cars, selects. Packer bidding 25c lower on yesterday's loadings.

Lambs 25c lower at $11.50 tops.

Receipts.

Union Stock Yards—Receipts, this week, 1,679 cattle, 487 calves, 1,316 hogs, 1,185 sheep and lambs.

Quotations:

Heavy steers, choice ...	$ 8.50 to	$ 9.50
Butchers, choice	8.50	9.25
do. fair to good	7.25	8.25
do. common to medium	6.00	7.00
do. heifers	8.00	8.25
Baby beeves	11.00	13.00
Cows, fat, choice	6.00	7.50
do. medium	4.50	5.00
do. canners, cutters ..	2.50	3.50
Bulls, butcher, choice ..	5.50	6.50
Bolognas	3.50	4.00
Feeders and shortkeep.	7.50	8.00
Stockers, good	6.00	6.75
Calves, choice	13.50	14.00
Springers, choice	90.00	110.00
Milkers, choice	80.00	100.00
Lambs, choice	11.00	11.50
Buck lambs	8.75	9.00
Hogs, f.o.b. thick smooth	8.00	...
Hogs, off cars, selects..	9.40	...
Hogs, selects, f.o.b.	8.50	...

MONTREAL GRAIN AND PRODUCE

MONTREAL, Que., Nov. 23 (Canadian Press).—The foreign demand for Canadian grain here yesterday continued quiet and the volume of business was small. Local exporters reported a fair trade in wheat for shipment from the Pacific Coast, but said that little was worked from the East.

There was a fair inquiry from exporters for wheat in the local market, but owing to the sharp advance in prices at Winnipeg the volume of business was curtailed and only sales of a few loads of No. 3 Northern were made at 4¾c to 5c per bushel over the Winnipeg November option, c.i.f. Montreal.

On account of the strength in oats at Winnipeg local cash prices were advanced 1 cent per bushel. The demand was moderate.

A feature of the flour trade was the stronger feeling that developed for Spring wheat grades and prices were marked up 20 cents per barrel. The advance was attributed to the pronounced strength that prevailed in the Winnipeg cash wheat market. The market was moderately active.

There was no change in prices announced for winter wheat flour, but the undertone was stronger and the prospects were that they would be re-adjusted in the near future. The demand continued steady.

Owing to the continued active demand for all lines of millfeed for both domestic account and for shipment to the United States a stronger feeling prevailed here yesterday and prices scored an advance of $1 per ton. The volume of business transacted was large. The undertone to the market for standard grades of rolled oats was firm with a fair passing.

There was an increased demand from English importers for Canadian baled hay yesterday, and sales of fair sized lots were made to Glasgow for December-January shipment at 110s per ton, and to London for November shipment from Montreal at 100s per ton. The local trade was quiet and prices were unchanged.

The egg market continued active and firm. The receipts were 1,110 cases.

Prices for all grades of potatoes were well maintained under a limited demand. Sales of odd cars of Prince Edward Island Whites were made at $1.25 to $1.30 per bag of 90 pounds; Prince Edward Island Green Mountains at $1.30 to $1.35 per bag of 90 pounds; New Brunswick Green Mountains at $1.25 to $1.30 per bag in bulk; Cobblers at $1.05 to $1.10 per bag in bulk, and Quebec varieties at $1.00 to $1.05 per bag in bulk, ex-track.

The trade in imported beans continued fair and prices were unchanged. Sales of car lots on spot were made at $2.50 per bushel, and to arrive at $2.60 per bushel, with smaller quantities selling at $2.75 per bushel, ex-store.

Extreme dullness again marked the trade in butter, but prices ruled steady. The receipts were 693 packages.

The tone of the cheese market was firm with a steady business passing with English and United States buyers. The receipts were 5,037 boxes.

Montreal Quotations

Oats, Canadian Western, No. 2, 74c.
Oats, Canadian Western No. 3, 70c.
Oats, extra No. 1 feed, 69c.
Oats, No. 2 local white, 68c.
Flour, Man., spring wheat, patents, firsts, $8.10.
Flour, Man. Spring Wheat Patents, seconds, $7.50.
Flour, Man., spring wheat patents strong bakers, $7.30.
Flour, Winter Patents, choice, $5.90 to $6.00.
Rolled oats, bag 90 lbs., $3.85.
Bran $32.25.
Shorts $34.25.
Middlings $42.25.
Hay, No. 2, per ton, car lots, $13.50 to $14.00
Cheese, finest Westerns, 20¾ to 21¼c.
Butter, No. 1, pasteurized, 38¼c.
Eggs, storage extras 45 to 46c.
Eggs, storage firsts, 43c.
Eggs, storage seconds, 39 to 40c.
Eggs, fresh extras, 72c.

CHICAGO GRAIN.

CHICAGO, Nov. 23.—(Canadian Press).—Big export business from Canada, together with European buying in the United States at the highest premius yet gave a sudden hoist to wheat values yesterday. Anxiety over asserted unfavorable crop conditions in Argentina contributed to the advance.

Wheat closed strong, 2 to 2 5-8 net higher; corn 5-8 to 1 1-8 up; oats showing ¼ to ⅜ advance, and provisions unchanged to 20c down.

With late cables telling of general rains falling in Argentina, whereas fine dry weather is required, indications that the Canadian growers pool had brought about expert sales of large quantities of wheat, were quickly reflected in brisk upturns of the market here, as the day drew to an end. The advance was in line with sharp rise in values at Winnipeg and with Washington advices that European imports this season were likely to approach last year's record figures, if wheat continued available at no great increase of present prices.

Lively speculative buying of future deliveries here accompanied the late upturn in the wheat market. The finish was at the day's top quotations, the highest level reached in several weeks. Rye as well as wheat scored a substantial advance, with seaboard buying here evident. The gains in prices were in the face of announcement that the world's available stock of wheat showed an increase of 9,130,000 bushels for the week.

Corn and oats moved up with wheat. Eastern cash demand for corn was fairly good and the outlook was for rain or snow over a wide area of the corn belt, conditions adverse to husking. There was talk of export business in Canadian oats.

Provisions, although tending upward early, eased later, responsive to lower quotations on hogs.

Eggs, fresh firsts, 60c.
Potatoes, per bag, car lots, $1.00 to $1.05.

CHICAGO CATTLE

CHICAGO, Nov. 23 (Canadian Press).—Cattle, receipts 15,000; vealers closed at 25 to 50c higher; stockers and feeders firm, mostly $8.75 to $10.00; yearlings fed for show purposes at $18.50; next highest prices $17.75; best heavies $16.50; bulk fed Steers $15 downward mostly; weighty sausage bulls $7.25 to $7.50 late; vealers $12.50 to $13.50; mostly $13.00 to packers.

Hogs, receipts 50,000; general market 15 to 25c lower than Monday's average; packing sows 10 to 15c lower; top $9.00; numerous 250 to 300 pound offerings at that price; bulk desirable 210 to 300 pounds $8.60 to $9.00; 170 to 200 pounds $8.10 to $8.70; 140 to 160 pounds $7.25 to $8.00; most pigs $.50 to $7.00; bulk packing sows $7.50 to $7.90; big weights downward to $7.25 and below; best lightweights $8.25.

Sheep, receipts 12,000; bulk good wooled lambs $13.50 to $13.85; choice natives up to $14.00; top fed lambs $14.15; culls $10.50 to $11.00 fat ewes $6.25 to $6.75; top $7.00; heavy yearling wethers $10.00 to $10.50, good lightweights and choice medium weights $11.00; feeding lambs steady; range feeders $13.50 to $14.00; come backs $13.00 to $13.75 mostly.

Her Three Boys Had Terrible Colds That Hung On

Mrs. G. Ames, 35 St. George Street, Chatham, Ont., writes:—"Last winter my three boys had terrible colds and a cough that hung on so long that it began to worry me.

"I went to my druggist and he asked me if I had tried

Dr. Wood's Norway Pine Syrup

"I told him I had not, but that I would, and I must say that after they had finished the third bottle they were entirely rid of the cough.

"I will never be without a bottle of 'Dr. Wood's' on hand."

Price 35c. a bottle, large family size 60c.; put up only by The T. Milburn Co., Limited, Toronto, Ont.

H. A. BROWN,

whose appointment as Vice-President and General Manager of General Motors of Canada, at the age of 37, marks him as one of the youngest higher executives in the automotive industry. Mr. Brown has been connected with the General Motors organization for a number of years, having held the position of comptroller at Oshawa since September, 1924. He succeeds Gordon Lefebvre, who has assumed an important post with the Oakland Motor Car Company at Pontiac, Michigan.

RADIO PROGRAMS

FOR THURSDAY, NOV. 24.

SIX O'CLOCK.

WBAL (285) Baltimore—Sandman.
WGN (306) Chicago—Organ.
WGHP (319) Detroit—Concert.
WBZ (333) Springfield—Organ.
WWJ (353) Detroit—Dinner concert.
WJZ (454) New York—Orchestra.
WEAF (492) New York—Dinner music.

6.30 O'CLOCK

WJAY (227) Cleveland—Orchestra.
WBAL (285) Baltimore—Orchestra.
WBZ (333) Springfield—Radio rodeo.
WGY (379) Schenectady—Concert.

SEVEN O'CLOCK.

WHAM (278) Rochester—Orchestra.
WGN (306) Chicago—Stocks; Uncle Quin; concert ensemble.
WGHP (319) Detroit—Orchestra.
WLS (345) Chicago—Special Thanksgiving program.
CKCL (357) Toronto—Musical.
WJJD (366) Chicago—Symphony.
WMCA (370) New York—Soloist.
WMAQ (447) Chicago—Organ; orchestra.
WJZ (454) New York—Ray-O-Vac twins.
WRC (469) Washington—U.S. Army band.
WEAF (492) New York—Hymn sing.
KYW (526) Chicago—Uncle Bob; dinner concert.

7.30 O'CLOCK.

WBAL (285) Baltimore—Soloists.
WABC (326) New York—Orchestra.
WSM (341) Nashville—Bedtime story and dinner concert.
WGBS (349) New York—Entertainers; travel talk.
WLW (428) Cincinnati—Hawaiian entertainers.
WJZ (454) New York—Soloist and banjo band.
WEAF (492) New York—Comfort hour.

EIGHT O'CLOCK.

WLIB (306) Chicago—Concert.
WGHP (319) Detroit—Organ.
CFCA (357) Toronto—Musical.
WMCA (370) New York—Entertainers; chlorine chorines.
WBBM (389) Chicago—Concert.
WIBO (416) Chicago—News; orchestra; Thanksgiving Day concert.
WLW (428) Cincinnati—Orchestra.
WJZ (454) New York—Nine melody masters.
WEAF (492) New York—Half hour with great composers.
WIP (508) Philadelphia—Music.

8.30 O'CLOCK.

WBAL (285) Baltimore—Harp ensemble.
WBBM (389) Chicago—Recital.
WEAF (492) New York—Hoover Sentinels.

NINE O'CLOCK.

WPCH (309) New York—Jewish program.
WCBD (345) Chicago—Band concert.
WSAI (361) Cincinnati—Soloists.
WJJD (366) Chicago—Moosheart hour.
WMCA (370) New York—Banjo and saxophone duo; orchestra.
WBBM (389) Chicago—String trio and police octet.
WJZ (454) New York—Maxwell hour.
WCFL (484) Chicago—Orchestra; red peppers; entertainers.
WEAF (492) New York—Eskimos.
WIP (508) Philadelphia—Radio forum.

TEN O'CLOCK.

WRVA (254) Richmond—"The Pilgrim's First Thanksgiving."
WHK (265) Cleveland—Musical.
WPG (273) Atlantic City—Movie broadcast; entertainers; organ.
WBBM (389) Chicago—A trip to Jazzland; dance music; songs.
WHT (416) Chicago—Your hour.
WJZ (454) New York—Balkite hour.
WEAF (492) New York—Smith Brothers.
WIP (508) Philadelphia—Soloists.

10.30 O'CLOCK.

WABC (326) New York—Orchestra.
WRC (469) Washington—Band.
WEAF (492) New York—Orchestra.

ELEVEN O'CLOCK.

WGN (306) Chicago—Sam 'n Henry; music box; songs.
WJAZ (333) Springfield—Orchestra.
CFCA (357) Toronto—Orchestra.
WEBH (366) Chicago—Orchestra.
WMCA (370) New York—Orchestra.
WBBM (389) Chicago—Orchestra.
WTAM (400) Cleveland—Orchestra.
WJR (441) Detroit—Orchestra.
WMAQ (447) Chicago—Orchestra.
WJZ (454) New York—Slumber music.
WIP (508) Philadelphia—Dance.
KYW (526) Chicago—Carnival.

11.30 O'CLOCK.

WGBS (349) New York—Orchestra.
WSAI (361) Cincinnati—Entertainers.
WGY (379) Schenectady—Organ.
WEAF (492) New York—Orchestra.
KYW (526) Chicago—Serenaders.

TWELVE O'CLOCK.

WLIB (306) Chicago—Hoodlums.
WBBM (389) Chicago—Hank and his gang.

TRENT RIVER NEWS.

TRENT RIVER, Nov. 23.—The Rev. F. H. Howard of Millbrook delivered a fine address on Sunday afternoon at the United church. Rev. Mr. Archer exchanged pulpits with Mr Howard.

The Efficiency League will meet on Thursday night at the church.

Mr. and Mrs. John Boyd of Arvida, Quebec, arrive this week to spend ten days as guests of the former's uncle, Mr. John Boyd.

Mr. and Mrs. Matthew Graenly have taken up residence in Havelock for the winter.

The Misses Eva and Marion Inkster were home for the week end.

Mr. W. C. Inkster has his chopping mill going strong now and business is brisk.

Mr. John Garneau has had wonderful success with fishing during the past week, having caught a number of good sized lunge, one of which tipped the scales at 23 pounds.

OWLS BOTHER FARMERS' HENS

Horned Owl Seen Recently Near Flock of Chickens in Tree.

FOWL FRIGHTENED

North Monaghan appears to be a favorable hunting ground for various species of owls.

Last fall several snowy Arctic owls were seen in the vicinity of the T. A. S. park. One large specimen was shot by George Whitfield while in the act of carrying away a four-pound chicken. Remains of other similar feasts were found in a field near the hen-house.

For several nights recently there has again been a great disturbance among a small flock of chickens, that as yet cannot be persuaded that a hen-house is a safer sleeping place than an apple-tree nearby. After hours of night-watching, the cause of the disturbance was discovered one morning just before daybreak. A large dark bird, which appeared to be a horned owl, could be discerned in the top of the apple-tree in which the chickens were roosting. The dog apparently sensed its presence and its furious barking frightened the bird. It has since then returned several times but has refused to be shot or trapped.

The chickens, however, have been so severely frightened that the majority of them have sought cover with their brothers and sisters in the hen-house.

BOUNDARY ROAD HAS BEEN FIXED

Grader Used on Crushed Stone —Plowing Nearly Done.

WARSAW NEWS

WARSAW, Nov. 22.—John Kidd graded the boundary on Tuesday. The crushed stone road now is likely to be good.

Plowing is pretty well done. It was a splendid fall for this work. The majority of farmers are wholly done, and all had hoped to be by the end of this week, but there has been too much rain. Some stuck at it, even in a good deal of rain.

Thursday morning it was still raining, but by noon it had turned to ice, and by evening all the trees were sheathed in ice, as well as buildings and fences. Icicles hung from north windows and fence-rails. There was a fair wind, and the thermometer registered thirty degrees Fahrenheit.

Miss Mitchell, Dominion Field Secretary of the United Church Missionary Society, will speak in the Warsaw United Church on Sunday evening, December 18. This is also the day when the annual thankoffering will be taken.

On Tuesday and Wednesday, a number of the men and women, interested in having the Sunday school room clean and bright, gathered in the United Church basement, and thoroughly cleaned everything, windows, ceiling, walls, floors, chairs, and the stove in the beginners' room.

The Ladies' Aid had provided new shades and dainty curtains, so that now the place is pleasant to use.

The Presbyterian Ladies' Aid meeting is postponed until Thursday, on account of the bad storm.

On Tuesday a number of young people gathered in the town hall and organized as a society to meet in the different churches on Tuesday evenings. They will take up religious, social, educational and physical topics. The officers are: President, Alex B. Currie; Vice-President, Ivan Drain; Secretary-Treasurer, Miss Young. There will be no meeting next Tuesday evening, as there is to be a play in the hall in aid of the Anglican Ladies' Guild.

Mrs. Frank Patterson, of Aranlea, with her three children, is visiting her sister, Mrs. John Tucker. Mrs. Patterson will spend the winter with friends and relatives in the district.

Mrs. George Weller went to Toronto as delegate from the Warsaw Woman's Institute to the convention. Mrs. Thomas Cooper went to the Women's Institute convention as district representative. She was accompanied by Miss Lulu Bell.

Rufus Payne and R. R. Hamblin, who were with a party from Lakefield who went to Pakesley to hunt, returned on Saturday and reported a good hunt.

Joseph Tedford came home on Saturday with a deer and a fox to his credit. The rest of the party are remaining this week.

She Was Unable to Sit Up For Very Long

Mrs. Bennett relieved with Dodd's Kidney Pills

"I could not sit up a half-day at a time," writes Mrs. E. M. Bennett, who lives at 2134 Gerrard St. East, Toronto. "I started taking Dodd's Kidney Pills and after I had used a few boxes I felt much better. I continued taking them for a year and my back has not bothered me since. That was in 1915."

Every woman should use Dodd's Kidney Pills. They are the finest tonic in the world because, acting directly on the kidneys, they tone up those organs to do their full work of straining all the impurities out of the blood.

VOICE OF PEOPLE

Letters to be printed in the Voice of the People column must be received at The Examiner office on the day before it is desired to have them published.

AN EXPLANATION.

Mr. Editor:

Allow me to state for the information of the readers of The Examiner and any others, that the condensed writings having my signature that from time to time have appeared in the columns of your widely circulated paper, are of my own inditing.

I make this statement to correct false statements that are being circulated by some one or more persons, that I am merely repeating what I have read or heard from some person or persons affiliated with some particular religious organization. I am not connected with any religious organization and have not been for twenty-three years. About forty years ago I was an honest doubter. Under great handicap I fought my way out into light. I am not so lacking in common sense to believe any one individual, in himself alone, knows all truth, and has a monopoly of the same. I find profound truth in the various writings of prose and poetry. I have also received definite direct truth by coming in contact with my fellow-man, by conversation and etc. Only last Sunday, while reading a magazine 73 years old, I noted truth expressed by the writer concerning death and the resurrection.

Thanks Mr. Editor, for your business like courtesy and etc.

M. T. BUTCHER.

A Thought For To-day

JUST BUG BAIT.

A so-called "super psychology" editor says: "Every height attained by others is within the range of any own possibilities."

The definition of the prefix "super" is: "Over, above, beyond, in excess," and, in that statement by the "super psychology" man that he can attain to the same heights as other men, it would seem to me that such a teaching is "over, above, and beyond" the "possibilities" of most men.

Almost any man can accomplish more than he usually does, but what a mistake it is to try to make a man think he can go beyond his "range," for when he finds that he cannot, that man is disappointed and often gets discouraged.

There is no virtue in attempting to fool folks with high-sounding stuff—stuff not founded on the facts as we know them.

Any teaching that tries to get you to generate and then use the mighty power of your mind—that reveals the stored-up energy of the unconscious mind and helps you to direct this tremendous power toward health, wealth, and happiness, is sound sense but this "super" stuff is nothing but "bug" bait.

Only one in twenty of all the women graduated from Oxford University during the last seven years is married.

DOMINION OF CANADA VICTORY LOAN BONDS

MATURING 1st DECEMBER, 1927

THE BANK OF MONTREAL, at all of its Branches in Canada, is prepared to accept the above bonds for redemption at maturity.

For the convenience of owners of the bonds, the Bank of Montreal will accept the bonds at any time prior to December 1st, and will make payment in each case on December 1st, either by issuing a cheque or by placing the amount to the owner's credit in the books of the Bank, as the owner may desire.

GUARD AT DAM MAY LOSE JOB

Second Colorful Character at Scudders Falls May Be Ousted.

WIZARD RECALLED.

TRENTON, N.J., November 23.—Five years ago the neighborhood of Scudder's Falls lost one of its chief characters when Jim Willis died.

A visitor in his two-room bungalow on an island in the Delaware River, could hardly pick up a match without an electric gong clanging. A visitor sitting down did not know whether his contact with the chair would give him a stiff electric shock or set a group of bells ringing.

Jim Willis' hermit island undoubtedly was the show place of the entire region of Scudders Falls, five miles up the Delaware from Trenton. They called him an electrical wizard. He had the house so electrified that when he went to bed he did not bother turning out the light for as soon as he got on the bed out went the lights and down came the window shades. When he got out of his bed in the morning on went the lights and up went the shades.

The folks around Scudders' Falls have had Jim Willis in their minds again lately because of a legal fight which may result in the ousting of another colorful character. Since 1888 William H. White has lived in a two-storey house on the New Jersey bank opposite the island where the electrical wizard was king.

Law May Remove Eccentric.

Death removed Mr. Willis and the law may remove Mr. White. Mr. White built a dam across the river at this point almost 40 years ago and he has devoted himself to watching it ever since as faithfully as if it were his child of the flesh instead of stone.

Mr. White is a mellow old man of 77 years, but there is no mellowness in his determination to stay with his dam. He has cherished it too long now to give it up.

The dam produces waterpower for the Trenton Water Power Company, which has been long in the hands of a receiver, but only a small portion of the power has been sold. As a result Mr. White has been watching the dam faithfully since 1912, without salary, according to his story.

Holders of mortgage bonds on the property now are suing for foreclosure. Mr. White claims $9000 as back salary. The property is bound to change hands soon and upon the new management depends Mr. White's chance to keep the house. The City of Trenton is negotiating to take over the property and if it takes charge Mr. White's chances of keeping his place as superintendent of the dam and waterpower system are good he thinks.

BOY CANDIDATES SPEAK AT WARSAW

Discuss Boys' Parliament Work With Boys of Village — Warsaw News.

WARSAW, Nov. 23.—On Sunday morning Mr Burrows, accompanied by Kenneth Kemp, Norman Lemay, and another young man from Lakefield, visited the United Church and Presbyterian Sunday schools. Their object was to speak to the boys about the boys' parliament work, and to introduce the two candidates for Peterborough County. This year the county is separate from the city. Norman Lemay was elected last year. This year his opponent is one from his own group, as it is the only place in Peterborough County where the work is really taken up. Each of the young candidates spoke nicely, outlining the work of the parliament, and showing that it is no idle amusement, but has its place in world affairs.

The inclement weather on Sunday evening, and the fact that many had been out in the afternoon, and could not get back to evening service, made the attendance at the Presbyterian Church on Sunday evening less than it might have been.

Mrs. O'Hara, M.D., graduate of Queen's, for thirty-six years a missionary of the Presbyterian Church in Central India, gave an intensely interesting talk on her work. She knew of Miss Alexander's work, and also of the work of Dr. George Menzie, brought up at Nairn, and well known by Dr. Munro.

Mrs. O'Hara was among the first medical missionaries. There were but few nurses there when she began her work. She went in the time of one of their great famines. Part of the work was to gather in the little children, which they did practically by the thousands. The Indian government keeps a fund in reserve to help with famine work, as famines are common.

She told of several incidents in connection with her work. At one time there was an epidemic, and she was the only one in the school who was well enough to help care for others. She had always had fairly good health.

She urged the necessity for more missionaries—wondered if there were none in this village, or surrounding country who could devote their lives to the work. If they could not go themselves, they could help by giving money to aid in carrying on the work, and if they could not give money there is no one who could not give prayers. She cited several instances of help directly from prayer.

The storms on Friday, with the heavy frost, sent the men to their cattle ranches to bring the stock to winter quarters. On the whole, the cattle are in good condition. The pasture was good all summer, and the cattle have remained out much later than usual. Often they are brought home by November first.

Gravelled roads are hard and smooth, and are frozen, so that if the coming snow is at all deep there will be good sleighing.

The Warsaw mail couriers are now delivering mail on the forenoon after mail arrives.

If the water is not cold, an oyster drinks about 80 quarts a day, but if the water is below 45 degrees it is believed to go without drinking.

MISSION BAND HOLDS SALE OF COOKING

Boys and Girls of Madoc United Church Earn Good Sum.

MADOC, Nov. 23.—On Saturday afternoon the Mission Band of Trinity church held a sale of home cooking in aid of their funds, in the office of the Mutual Life Insurance Company, by the kindness of Mr. R. Wellman and Mr. D. Moorcroft.

The canvassing was done entirely by the girls and boys, members of the Mission Band, none of whom are over fourteen. They also covered their ground again on Saturday, gathering the cooking promised, and then selling it under the able supervision of Mrs. H. Bailey and their president, Miss Thornton Love.

They were willingly aided by most of those called on, and cake, pies, tarts, nut bread, date bread, candy and fancy articles were temptingly displayed for sale. The afternoon's proceeds were about $25.

Owing to the cold and rainy weather the Sunday services in all the churches were rather poorly attended.

OMEMEE PERSONALS.

OMEMEE, Nov. 23.—Mrs. J. Morton visited friends at Nestleton last week.

Mr. and Mrs. F. MacFarlane, of Lindsay, visited Mr. and Mrs. H. Lamb, on Sunday.

Mr. and Mrs. Sheridan Rea and Mr. and Mrs. Eaglestone, of Toronto, were the guests of Miss Edith Robinson, over Sunday.

Mr. Arthur McCrea, of Toronto, called on numerous friends in the village, last week.

Mrs. Smith is spending some time with her daughter in Toronto.

Mrs. (Dr.) Gould, of Fenelon Falls, visited at the home of Mr. and Mrs. J. Widdis on Sunday.

Mr. Fred Evans spent a couple of days of last week in Toronto.

Mr. J. Bushnell spent a few days in Bethany last week and attended the sale of farm stock and implements of his cousin, Mr. William Lee, on Friday.

Mr. and Mrs. J. H. Fee, of Peterborough, visited the latter's parents, Mr. and Mrs. S. Grandy, on Sunday.

Mr. F. McConnell spent Thanksgiving week-end at his home in Palmerston.

Mr. Charles Richards, of Millbrook, visited Omemee friends on Sunday.

Mrs. (Rev.) A. L. Brown, of Lindsay, was the guest of Mr. and Mrs. W. Connell over Sunday.

Mr. and Mrs. George Cornell and family called on Miss Edith Robinson on Sunday.

Mr. and Mrs. D. Belsh were visitors to Peterborough on Saturday.

Mrs. Edith White, Mrs. Robinson and daughters, Miss L. Robinson, Mrs. Mitchell, and Mrs. Clarke and son, Jack, of Toronto, motored to Omemee on Saturday and spent the week-end with Mr. and Mrs. H. Lamb.

Master Archie Jarvis, of Peterborough, was the guest of his sister, Mrs. W. H. Kells, over Sunday.

Mr. I. Glenny leaves this week to spend the winter with his daughter, Mrs. Atchison, of Hepworth.

Mr. and Mrs. R. Ferguson and son, of Lindsay, visited friends in Omemee on Sunday.

Mrs. Argue, of Parry Sound, is visiting her brother, Mr. William Magee.

Mr. and Mrs. E. Jamieson and son, and Mr. and Mrs. R. H. Williamson and son Jack, spent Sunday with Mr. and Mrs. Kenneth Griffin of Bobcaygeon.

Mr. W. G. Stephenson has received the appointment of Justice of the Peace, to fill the vacancy caused by the death of the late W. D. Stinson.

Mr. Gib. Ruth, of Roland, Manitoba, who has come East with a carload of horses for the Winter Fair at Toronto and other places, is paying a short visit with members of his family and renewing numerous old acquaintances.

Mr. W. Lamb, of Peterborough, was in Omemee on Thursday and called on several friends.

Miss G. M. Meredith, B.A., of Peterborough, entertained a number of her Omemee friends to tea on Friday evening.

The houses in Omemee are fast being rented. Mr. and Mrs. Driver, of Bethany, have moved into Mr. T. J. Parsons' house; Mr. and Mrs. Sass, of Fraserville, are occupying the Rowland cottage, and Mrs. J. McConnell and children, of East Emily, are moving into Mrs. Shannon's house on Sturgeon Street.

The Rev. Mr. Washington, of Fenelon Falls, occupied the pulpit in Trinity Church on Sunday and conducted anniversary services on the sister appointment at Bethel. The Rev. E. W. Rowland took his work at Cameron and Fenelon Falls.

The annual bazaar and supper in connection with the W. M. S. of Trinity United Church will be held on Thursday, November 24, commencing at 4 p. m. The ladies in charge are working hard to make it a success.

Mr. and Mrs. W. Montgomery and family, of Peterborough, visited her parents, Mr. and Mrs. Leith Laidley, on Sunday.

Miss L. Anderson has returned home after an extended visit with Grimsby relatives.

Mr. and Mrs. Albert Jones, of Peterborough, visited the former's sister, Mrs. W. D. Stinson, on Sunday.

Mrs. J. Matthews, of Port Hope, was in town on Tuesday.

Mr. Albert Stinson, of Peterborough, called on friends in town on Tuesday.

Congratulations are being extended to Mrs. John Doube, who celebrated her eighty-fifth birthday on Monday.

Forty thousand roses are required to make one ounce of attar of roses.

Fewer than five women in every 10,000 ever reach 100 years of age.

Pine, oak, spruce and fir trees are most likely to be struck by lightning.

Blood passes through the human heart at the rate of seven miles an hour.

GRAFTON & CO.

Unparalleled Savings

Right at the Most Important Time at

GRAFTON'S

Three Days of Extraordinary Specials on Winter Overcoats, Suits and Furnishings

MEN'S WINTER OVERCOATS

Remarkably good Overcoats in Chinchillas, Blues, Greys, Browns, and Fawn. Splendid values at prices only seen at Grafton's.

$16.50 $18.50 $19.50

Men's Solid Value Suits

Three special groups, in splendid weight Worsted Cheviots, Tweeds and Serges. All good patterns, manly tailored in the most correct styles.

$18.50 $22.50 $25.00

Boys' Two-Pants SUITS

AGES 8 TO 16 YEARS

Very attractive looking Boys' Suits in hard wearing tweeds in many patterns. Plaids, herringbones, diagonals and plain effects. All are made with good linings throughout, and well tailored. They are exceptional value at the prices.

3 DAYS' SPECIAL

$4.95 $6.95 $7.95

Men's Separate Trousers

3 DAYS' SPECIAL

$1.25

IN ALL SIZES

Men's Trousers in very neat patterns, medium and dark shades. Good cut, strongly made. A $2.00 value for $1.25.

$1.95—A fine finish Trouser, in plain colors and pin stripes. Finished with belt loops and cuffs or plain bottoms. Exceptional value. In all sizes, $1.95.

Boys' Suits & Overcoats

FOR AGES 12 TO 18 YEARS

For the larger boys who insist on an Overcoat designed exactly like Dad's. Our stocks are very large and extremely interesting. Blue chinchillas and Whitneys, plaids, overchecks and mixtures, in a wealth of variety in colors and shades, are here in every size, and the values are unapproachable.

3 DAYS' SPECIAL

$6.95 $7.95 $8.95

BOYS' SUITS

FOR THE SMALL BOYS

AGES 2 TO 8 YEARS

Very dressy little Coats, warm and durable, in blue with red lining, tweeds in neat patterns, cheviots, etc. All are priced extremely low for such desirable qualities.

3 DAYS' SPECIAL

$3.95 $4.95 $5.95

BOYS' SUITS & O'COATS

ONE LONG AND ONE BLOOME'R PANTS

A wide array of the new fall tweeds; also all-wool navy serge. Cut and designed entirely for boys from 12 to 18 years.

3 DAYS' SPECIAL

$7.95 $8.95 $11.00

Mens' & Boys' Furnishings

Items Worth While

Handkerchiefs

Men's Linen Handkerchiefs, generous size and good quality.

3 DAYS' SPECIAL

12½

Work Socks

Good, strong, warm Work Sox with lots of wear and comfort in them.

3 DAYS' SPECIAL

25c

Work Shirts

Roomy Work Shirts in fancy checks, plain grey and khaki flannels.

3 DAYS' SPECIAL

$1.25

Cashmere Sox

Men's Llama Cashmere Sox in black, zinc and brown shades.

3 DAYS' SPECIAL

29c

SOX Fine Check Cashmere Sox in a wide range of patterns and colors.

3 DAYS' SPECIAL

2 PAIRS $1.00

55c pr.

Boys' Stockings

Boys' Wool Hose—just the thing for the coming cold days.

3 DAYS' SPECIAL

35c

Windbreakers

Boys' Sport Windbreakers of good weight. Cold-defying and nice patterns.

3 DAYS' SPECIAL

$2.68

Boys' Fleeced Underwear

A very special line of Fleeced Underwear that will give the boys comfort on the cold days. 3 DAYS' SPECIAL, garment..... 45c

COMBINATIONS, 90c

GRAFTON & CO. LTD. 381-383 GEORGE ST.

FROM MAKER TO WEARER

Financial News and Views

Latest Comment on Grain and Industrial Markets. | **Closing Quotations on the Principal Active Stocks.**

NEW YORK STOCKS.

	High	Low	Close
Atchison Rly.	193¼	192¾	193¼
Amer. Can.	72¾	72⅝	72⅝
Smelters.	173⅝	173¼	173½
Balt. and Ohio	118⅜	117⅜	118¼
Ches. and Ohio	210¼	209⅞	209⅞
Cal. Petrol.	22¾	..	..
Chrysler.	57⅝	..	..
Dupont De Nem.	318½	318	318¼
Fleischmann	69½	69½	69¼
General Motors	128¾	127¾	128¾
Int. Harvester	244½	..	..
Inter. Nickel	68	67½	68
U. S. Ind. Alcohol	85	..	..
Coca-Cola	125½	125	125
Mack Truck	109	..	..
Marland Oil	35½	..	..
U. S. Rubber	54¼	53¾	53¾
Sears Roebuck	83⅞	83⅛	83⅛
Pan-Amer. B	50½	..	..
Montgomery W.	98¼	97	97
U. S. Steel	144	143	143½
Yellow Cab.	30¾	30	30¼
Int. Comb.	54⅜	53¼	54⅜
Gas	120½	119½	119⅞
Miss. Pac.	54½	53¼	54½

CANADIAN STOCKS.

	High	Low	Close
Cosmos.	27	..	..
Brazilian	210¼	210	210¼
Bell Phone.	151	..	..
Int. Nickel	68⅜	67½	68
Canada Malting	34½	33¾	33¾
Can. Pacific	196½	..	..
City Dairy	201	..	..
F. N. Burt	89	..	..
Hiram Walker	60	59¾	60
North. Bakeries	44	43¼	43½
Brit. Amer. Oil	36¼	36⅛	36⅛
Seagram.	24	..	..
Carlings	35	34½	34¾
Int. Petroleum.	32½	..	..
At. & Pac. Grain	56	52½	56
Shredded Wheat	70	69	69½
Massey Harris.	37½	37¼	37⅛

MINING STOCKS.

Gold.

	Asked	Bid
Argonaut Gold	37	36
Barry Hollinger	123	122
Bidgood.	157	156
Columbus Kirk.	8	7½
Dome	1355	1350
Goldale.	48	47
Gold Hill	35	34
Hollinger	1755	1750
Kirkland Hunt.	32	31
Kirkland Lake	260	255
Lake Shore	2725	2720
Mcntyre	2805	2800
Night Hawk.	6	5
Premier.	240	235
Jackson Manion	82	81
Potter Doal	27	26
McDougall	57	56
Granada.	27	26
Armity.	50	49
Teck Hughes.	1160	1155
Tough Oakes B	71	70
Vipond Cons.	91	90
W. Hargreaves	710	705

Silver.

Beaver.	218	217
Castle.	87	86
Crown Reserve	67	66
Everett.	4	3
Keeley.	91	90
McKinley-Dar.	19	18
Millcrest	10½	10
Mining Corp.	440	435
Nipissing	690	685

Unlisted.

Amulet.	495	490
Area	42	40
Coniarum	570	560
Laval-Quebec.	33	32
Noranda	2565	2560

CHICAGO WHEAT.

	High	Low	Close
Dec.	129½	128⅝	129⅛
Mar.	133⅝	132⅝	133⅛
May.	136¼	135⅝	135⅝

CHICAGO RYE.

Mar.	108¼	107⅛	107⅜
Dec.	106	104½	104⅝
May.	109¼	108¼	108⅜

CHICAGO CORN.

Mar.	91¼	90⅜	91
Dec.	87¼	86⅛	86⅝
May.	94½	93½	..

CHICAGO OATS.

Mar.	51⅝	51	51⅛
Dec.	49½	49⅛	49⅜
May.	52½	52⅛	52¼

Are You Nervous? Sleepless?

St. Catharines, Ont.—"I was in such a nervous and rundown state of health that I could hardly get around to do my work. I could not sleep and the least noise or excitement would completely upset me and throw me into a nervous spell. I was advised to take Dr. Pierce's Favorite Prescription and I was soon well and strong and have never had another spell of nervousness since.

Mrs. Ada Taylor

"I always keep a bottle of Dr. Pierce's Pleasant Pellets in my medicine chest; they are the only medicine I have ever taken that would regulate the liver and relieve constipation without causing distress."—Mrs. Ada Taylor, 46 Wiley St.

Send 10c to Dr. Pierce's Laboratory in Bridgeburg, Ont., if you desire a trial pkg. Favorite Prescription tablets.

Canadian Pacific

Worlds Greatest Travel System

SAILINGS

FROM MONTREAL

To Liverpool

*Nov. 25 .....Melita

From St. John, N.B. to Liverpool

xDec. 6 *Feb. 3 ....Montclare
xDec. 9 *Jan. 6 ....Montrose
oDec. 15 Jan. 13 ....Montcalm
*Dec. 22 *Jan. 20 .....Melita
oDec. 30 oJan. 27 ....Minnedosa

* Via Greenock o Via Belfast
x Calls at Greenock and Belfast.

To Cherbourg, Southampton, (Via Cobh)

Dec. 14 .....Montnairn

CHRISTMAS SAILINGS From St. John

Montclare ..... Dec. 6
To Belfast, Glasgow (Greenock), Liverpool.

Montnairn ..... Dec. 14
To Cobh, Cherbourg, Southampton.

Montcalm ..... Dec. 15
To Belfast and Liverpool.

CRUISES.

Winter 1927-1928 Round the World South America - Africa Mediterranean West Indies.

Apply to Local Agent J. E. PARKER

Can. Agent Ocean Traffic C.P.R. Bldg., Toronto. Adelaide 2106.

Conquers Colds at High Speed

A single sip of Buckley's Mixture brings a surprising sense of relief from coughing and soreness. Delights the palate and clears the throat and tubes. Wards off Pneumonia, "Flu" and other dangerous developments from "a cold". Never be without a bottle. All druggists sell "Buckley's".

For *severe* colds accompanied by fever, headache or neuralgia, take LAXPYRIN and Buckley's Mixture and quick relief will follow.

BUCKLEY'S MIXTURE

Acts like a flash—

a single sip proves it

934

BIG SALE

EVERY DAY THIS WEEK AT

SMITH'S New and Second-Hand Store

390-392 AYLMER STREET

We must turn large quantities of our MEN'S CLOTHING, BOOTS AND SHOES, CHINA, HARDWARE &c., into Cash at once. We need the money, and guarantee the Biggest Bargains ever offered in this or any other Store. Prices Cut to the Core ALL This Week! Come Every Day While the Bargains Last! J. DAVIS

Mine Trade Slumps; Declines General

TORONTO, Ont., November 23 (Canadian Press). — Declines were spread throughout the whole list on the Standard Mining Exchange this morning when the volume of trading slumped to just above the two million share mark. The higher priced issues generally held steady, however. Dome Mines provided the sensation of the whole market, with a gain of a solid dollar at 13.50. Tough Oakes, in which dealings were again heaviest, lost four at 70, and moderately large losses were recorded in Amulet, Aconda, Area, Argonaut, Reserve, Howey Gold, Kirkland Hunt, Laval Quebec, Vipond, Potter Doal, and Amity Copper among others. Bidgood climbed four at 165 and Pioneer strengthened four at 70.

Specialty Shares Centre Of Interest

NEW YORK, Nov. 23 (Canadian Press).—Speculative interest in today's stock market centred in about a score of specialties which soared four to twelve points. Standard Industrials and rails held fairly steady, meeting good support on reactions but also encountered large offerings on rallies. Pool operations continued to provide a large part of the buying power. Although increased public participation was reported by commission houses in many of the speculative favorites. The calling of about $10,000,000 in bank loans, presumably to meet holiday currency demands, had no effect of the money market. Call money renewed at 3½ per cent for the fifteenth consecutive session.

Wheat Prices Sag Following Liverpool

CHICAGO, November 23 (Canadian Press). — Wheat prices underwent a decided setback early to-day. Influenced by lower Liverpool quotations than had been looked for. Besides, the final official report estimated that Argentina has 19,700,000 acres ofwheat this year, against 19,500,200 a year ago. Starting at ⅛c to ¼c off, wheat soon showed material further drop. Corn, oats, and provisions were also weak, corn opening unchanged to ⅝c lower, and subsequently sagging all around.

CIRCLE MAKES THANKOFFERING

Mrs. C. H. Edwards Is Speaker at St. James' Girls' Meeting.

MUSICAL PROGRAM.

The X. L. Mission Circle of St. James' United Church held its annual Thanksgiving service on Monday evening in Wesley Hall, with representatives from the various Circles of the city present.

Rev. J. H. Dudgeon, pastor of St. James' welcomed the visiting Circles and presided throughout.

The routine opening service was led by Mrs. Woodley, President of the local Auxiliary, in prayer and the Scripture lesson taken by Constance Wagar.

The meeting was featured by a fine address delivered by Mrs. C. H. Edwards, president of the Local Council of Women, whose pleasing delivery made it doubly interesting. Her theme was Thanksgiving, and her message was truly an inspiration to every girl engaged in Mission Circle work.

A fine musical program was given. Mrs. Ernest Kitney sang in her usual excellent voice, and a duet, contributed by Mr. and Mrs. Edwin Rowe, was very much enjoyed.

"The Lighthouse and its Keeper" was the title of the splendid reading given by Mrs. George Rowe.

Miss Aileen Rose accompanied all the musical numbers and also gave a very pleasing piano solo.

The hostesses of the evening served refreshments at the conclusion of the service and the thankoffering returns were very gratifying.

INVITATION TO SEE DE LAVAL PLANT

Company To Open Its Doors To Citizens To-morrow Afternoon—Two to Four O'clock.

The De Laval Company Limited has issued an invitation through the press for citizens of the city to inspect their plant in operation tomorrow afternoon between the hours of two and four o'clock, to which there no doubt will be a ready response.

It is all too true that we as citizens do not know as much as we should about our local industries which are amongst the most diversified and important in the Dominion and if we did know as much as we should we probably will realize the fine backbone of industry we have and show more enthusiasm and vision of our own city than we sometimes do.

The De Laval plant is among the best of its kind on the Continent and anyone accepting that company's invitation through its manager, Mr. Breyfogle, will be amply repaid.

CAR IS DITCHED.

Giving Lift To Little Girl Results in Slight Accident.

When Mr. Jopling of Chemong was driving in to the city this morning, he stopped to give a lift to a little girl who was going his way. The child failed to shut the car door securely and when Mr. Jopling leaned over to fasten it his car swerved and went into the ditch. Fortunately, no one was injured, but the car had to be towed into the city by Messrs. Cooney and Jopling.

ST. PAUL'S LADIES SERVE FINE SUPPER

More Than 700 People Partake of Fowl — Good Concert After.

St. Paul's Presbyterian Church Ladies' Aid served an abundant and splendid fowl supper last night. More than 700 people, old and young, partook of the bounty, fit for a king; and a more enjoyable supper it would be hard to imagine.

Everyone familiar with the work and proclivities of the ladies need not be reminded again of their worthiness and business ability.

As the hour of eight o'clock drew near—the supper having commenced at 5.30 — practically all had been waited upon, and the diners repaired to the church auditorium. Here Martin B. Chenhall submitted a program of fine merit. His orchestra of twevle lads, accompanied by Mr. Chenhall on the pipe organ, gave several numbers, which were received with deep approval. Mr. Chenhall delivered three organ solos, including "The Storm," in realistic fashion.

James Dutton handled the chairman's duties and kept the artistes on the move.

The Programme.

Song—Miss Jessie Pattison.
Song—John Anderson.
Reading—Mrs. G. McClelland.
Song—Mrs. Willis Hohner.
Duet—Miss Pattison and J. Anderson.
Song—Miss Cullen.
Organ—Martin B. Chenhall.
Song—Miss Bertha Hill.
Song—Charles Clark.
Reading—Mrs. McClelland
Song—William Greaves.
Duet—Miss Greta LeBarr and Harold Snelgrove.
Audience—National Anthem.
Accompanist—Martin B. Chenhall.

During the supper period, the orchestra rendered several acceptable numbers, with Martin Chenhall at the piano.

The table decorations were also pretty, candles and flowers and plants lending a bright touch.

ST. ANDREW'S CHOIR

Practice this week of St. Andrew's Choir has been withdrawn.

Old Broom Trick Costs Man's Life

COBALT, Ont., Nov. 23.—Demonstrating his ability to step over a broom handle he had grasped in both hands and brought up behind his back, cost a northern man his life on Monday, according to a report reaching provincial headquarters here to-day. The victim's name was not given in the message, but he is believed to have been a Finnish woodcutter employed about seven miles from Nahma, near Cochrane.

FILTHY HAZING PERPETUATED

O. A. C. Student Punished By Companions For "Squealing" To Authorities.

EXPULSIONS LIKELY.

GUELPH, Ont., November 23.—Penned in a crate like an animal, smeared with filth, and exposed to the sympathetic gaze of a pitying public, a first year student of the O.A.C., was subjected to a hazing in front of a down town theatre Monday night such as has not been perpetrated by the O.A.C. students in many years. It was an attempt on the part of his fellow classmates of the freshmen year to inflict student justice on the young fellow for "squealing" to the authorities over some minor matter.

Just out from England, unaware of some of the unwritten laws of college student bodies, the boy was first roped at the college and dragged through the pig wallow. Then he was forced into a filthy pig crate and dragged up the main street in a light wagon to the accompanying yells of scores of students. There for five minutes he underwent untold agonies as the students hurled anathema and indignities upon him and offered him at auction. Finally the crate was opened and the young fellow dragged out into the crowd.

Over-ripe tomatoes and refuse were rubbed on his face and clothinb before he was allowed to go, and it was not until he had braved the eyes of hundreds of citizens, that he finally dodged into a hotel and partly removed the outward signs of the shameful indignities to which he had been subjected. The faculty and students' council are considering the question of punishing the ring leaders in the disgraceful incident and it is expected that some expulsions will follow.

The faculty met in the afternoon but it did not issue any report and adjourned until this morning when they will confer with the student body.

DAIRYMEN MAKE INSPECTION TOUR

(Continued from Page 1)

Among those who were present were the following:

J. A. Hughes, Shelburne, Ont.; G. R. Taylor, Galt, Ont.; J. R. Clubb, Lambton Creamery; E. R. Smith, Mt. Forest, Ont.; R. A. McDougall, Owen Sound, Ont.; Lloyd Kirkland, Belleville, Ont.; J. A. Bornisky, Stouffville, Ont.; N. E. Treleaven, Palmerston, Ont.; G. Rickwood; O. V. Zavitz; A. H. Coombs, Bluevale, Ont.; W. T. McDonnell, Toronto; R. Elliott, Dominion Government Dairy Branch; O. Mehlenbacker; T. Gordon Brown; W. W. Dool, Brockville, Ont.; C. E. Christie; R. W. Stratton, Guelph, Ont.; A. C. Heron, Guelph, Ont.; B. Whitmore, Harriston, Ont.; John Brant, Wellington Produce; G. B. Brodie, Government Inspector; James Wallace; Emmet Gardner, Poughkeepsie, N.Y.; J. H. Manahan, Parry Sound; H. N. Carr, Campbellford Creamery; C. L. Hodgins; B. G. McKay, Dundalk Creamery; F. A. Smith; S. R. Howe; Prof. A. L. Gibson; A. Gregory, Peel Creamery; W. H. Forster, Hamilton, Ont.; T. L. Beaton, Orillia, Ont.; Wm. Hilbert, Palmerston, Ont.; W. S. Blakely, Picton, Ont.; Neil McPhail, Milton, Ont.; J. N. Scott, Mt. Forest, Ont.; T. Willis, Centralia, Ont.; Robt. Miller, Grand Valley, Ont.; John Hotham, Seaforth, Ont.; Geo. H. Awde, Drayton Creamery; W. H. Sproule, Guelph, Ont.; B. L. Smith, Toronto, Ont.; J. A. Wilson, Wingham, Ont.; R. N. Kidd of the Dominion Government; P. L. McPhedran; G. E. Reesor, Toronto, Ont.; J. D. Malcolm, St. George, Ont.; P. M. Moore; C. E. Misener; B. R. Towne; F. W. Hamilton, Guelph; Miles McCabe, Shamrock Creamery; H. Bleman, Clifford, Ont.; Alex McKay, Winnipeg, Man.; Mr. L. W. Fegan, Toronto, Ont.; W. C. Johnson, Galt Creamery; E. B. Tyers, Dublin, Ont.; A. S. Shoemaker; A. Hergott, Dundalk Creamery; D. B. Shutt; W. D. Folton; J. L. Baker; L. A. Logie, Paisley; G. H. Fulfer, Peel Creamery; R. M. Player, Walkerton; S. A. Tipping, Elmvale, Ont.; I. Kipfer, Orillia, Ont.; Thompson Bros., Teeswater, Ont.; W. J. Pickard; E. D. MacKenzie, Ingersoll Creamery; Robt. Myrick, Tillsonburg, Ont.; Jas. A. Hill, Government Inspector; L. A. Wilson, Toronto, Ont.; E. B. Hallman, New Dundee, Ont.; Roy Humphreys, Napanee, Ont.; A. P. MacDonald, Toronto, Ont.; W. J. McCaw, Bancroft, Ont.; G. R. Cary, Lambton Creamery; W. J. Tighe, London, Ont.; C. D. Cook; C. E. Roberts, Cornwall; W. G. Scott, Peterborough; F. Ventrass, Belleville; Willgrove Creamery; H. J. Stacey, Mitchell, Ont.; Wiarton Creamery, W. A. Widmeyer; C. Barber, Seaforth, Ont.; R. Johnston, Government Inspector; R. A. Treleaven, Palmerston, Ont.; George Lee, Guelph, Ont.; John Brickner, Ayr, Ont.; W. G. Duffin, Hamilton, Ont.; R. Glover; W. Lane; A. Downer, Harriston, Ont.; A. Levert, Sudbury, Ont.; R. A. Watterworth, Barrie; Ben. Stacey, Peterborough; H. Nellist, Smith's Falls; Charles MacKay; P. A. Morgan, Peterborough.

CHURCH CONCERT MOST INTERESTING

Musical Numbers Interspersed With Comic Dialogues and Plays.

The entertainment presented last evening by the young people of the Senior Club of George Street United Church, in the auditorium of the Sunday School, was of an exceptionally high character and was well received by an appreciative audience.

The opening chorus by members of the club and assisting artistes consisted of a medley of old songs, including "When You and I Were Young, Maggie," "Jingle Bells," "Love's Old, Sweet Song,"and "Let Me Call You Sweetheart." A clever sketch in negro dialect, 'Love and Nervousness," was put on by Homer Borland and Albert Hutchison. Homer as a little coon in love was very amusing and Albert as his adviser gave him all the assistance that could be desired.

One of the outstanding numbers on the programme was the duet and chorus, "Tea for Two," from the musical comedy, "No, No, Nannette," by Miss Greta LeBarr and Harold Snelgrove. Miss LeBarr's acting was superb and her beautiful, sweet voice and perfect enunciation blended perfectly with Mr. Snelgrove's full, rich tenor. They were ably assisted in the chorus by Miriam Rutherford, Trevor Miller, Mildred Treiheway, Russell Lewis, Elma Coon, Harold Baker, Jennie Borland, and Cecil Wasson seated at tea tables. This number, with its beautiful setting of lattice work and vines entwined with roses, was very effective, and merited the prolonged applause of the audience. Miss Eva Outram and brother Ted gave a very humorous dialogue, "A Slight Misunderstanding." Miss Outram was as usual in good form, and responded to an encore.

The next item on the programme was a playette, "Elizabeth's Young Man." Elizabeth Orr (Guelda Roseborough), a nurse, comes to call on her aunt, Mrs. Orr (Mary Thornton), accompanied by her young husband, John Martin (Allen Stevens). The The village gossip, Mrs. Lanning (Eva Outram is at Mrs. Orr's when they arrive, and both these ladies mistake Elizabeth's husband for a slightly insane patient whom she had been nursing. The situation proves very amusing, and Miss Outram brought down the house with her clever acting. A splendid number was a solo, in costume, by Russel Lewis, "I'm Not All There." "The Indian Love Call" from "Rose Marie," by Miss Daisy Murray and Mr. Arnold Lillow was another beautiful number on the programme, with its effective setting of primitive scenery. Miss Murray's rich, resonant voice was heard to splendid advantage in the Love Call, and her picturesque appearance as an Indian maiden added greatly to the effect. Mr. Lillow was in his usual excellent voice ,and his part as lover was well depicted.

A play, "The Whole Truth," was well presented ,and very humorous. Christine Ashley (Bertha Pickering), the heroine, has high ambitions for a stage career and is unmercifully mimicked by her younger sister Amy (Elma Coon). When Christine's young man, Roger Ford (Jack Thornton) calls later, she insists that he tell her "The Whole Truth" in regard to his opinion of her interpretation of Juliet at a recital the previous evening. His candid opinion is not favorably received, and Christine breaks their engagement. Roger refuses to take back the ring, and insists that Christine pledge herself to tell "The Whole Truth" for twenty-four hours. If she repents of her promise she is to telephone him. That afternoon Christine is besieged by callers. Mrs. Ownes (Mary Squire), Mrs. Curtis (Helen Burns), Julia Thurston (Verna Strong), Cecily Sayre (Jennie Borland), Laura Townley (Aileen Clark), Mrs. Coulter (Bessie Chambers). The difficulty of entertaining them and telling "The Whole Truth" causes no end of amusement ,and Christine soon changes her ideas and telephones for her sweetheart. Miss Pickering's acting was especially good, and she was well supported by the other members of the cast, not forgetting Joshua, the butler (Archie McFarlane) and Christine's frivolous mother, Greta Stinson.

The final number was a chorus by the young people. Bouquets were presented to Miss LeBarr and Miss Daisy Murray at the conclusion of their numbers by little Gwendolyne Parnell. The club feels much indebted to McBride & Franks for the loan of furniture and to Mr. Saunders ,of the Hall Store, for decorations. The pianist, Miss Addie Batten, deserves a great deal of praise, and the members of the committee, Esther Thornton, Eva Outram, Mary Squires, Jennie Borland, Cecil Wasson, and Homer Borland are to be congratulated on the success of the evening's entertainment.

IN MEMORIAM.

ALLISON. — In loving memory of Andrew Allison who died November 23rd, 1926.

Sadly missed by his sorrowing wife and family.

Gee Dad I've Gained 3 Pounds

and I took only one jar of

Olajen

A Builder from Childhood to Old Age

AT YOUR DRUGGIST

THREE WOMEN HURT IN CRASH

Big Car Runs Into Ditch Beside Highway South of Barrie.

THREE PERSONS UNHURT.

BARRIE, Ont., Nov. 23. — When a big sedan took to the ditch at Mainswick three miles south of Barrie, on the Toronto highway, at 5.30 yesterday evening, three Orillia women were injured and two others shaken up. The car was driven by H. R. J. Holmes, auto dealer of Orillia, and the injured include his wife and daughter in law, Mrs. H J. Holmes, also Mrs. Burgess. They sustained injuries to their hips and cuts about the hands and face. There are no bones broken, doctors at the Royal Victoria Hospital reported last night. Mrs. Long and Mrs. Carter escaped injuries as did the driver. The party was on its way home from Toronto when the accident happened. The Holmes car met another with strong headlights, near Mainswick, and in turning out went too far to the right, the car turning over into a seven foot ditch. The driver said that he was blinded by the headlights of the car driving south. The injured will recover.

OBITUARY

HENRY STEWART

The funeral of the late Henry Stewart will be held at 1.15 Thursday at his residence, 406 Sheridan Street, proceeding by motor to Trent Valley Cemetery, Hastings, for interment. The Rev. D. A. Thomson of Hastings will conduct the service, assisted by the Rev. William Allan of St. Paul's.

BABY HEFFERNAN.

The infant child of Mr. and Mrs. William Heffernan, Lot 1, Concession 6, Douro Township, died this morning. Interment will take place tomorrow morning in St. Joseph's Cemetery, Douro.

CARMEL LEGENDRE.

Friends of Carmel Legendre of Detroit, formerly or Peterborough, where he was born and passed most of his early life, will be shocked to hear of his sudden death in Detroit yesterday afternoon. The young man, who was in his thirty-third year, was the son of Mrs. Lengendre of Detroit, and the late Desire O. Lengendre, whose death occurred suddenly nine years ago. A brother of the deceased, Palma Lengendre, died under the same circumstances, with heart trouble, six months ago yesterday, the day on which Carmel passed away.

Survivors are his sorrowing mother and two sisters, Mrs. Robert Tew, of Battle Creek, Michigan, and Miss Corinne Legendre, of Detroit.

The funeral will be held from the residence of his grantfather, Mr. N. T. LaPlante, 87 Lock street, on Friday, with Funeral Mass at nine o'clock at the Church of the Sacred Heart ,and interment in St. Peter's Cemetery.

JOHN CAREY.

A kindly, unassuming soul passed away yesterday in the person of John Carey, octogenarian, at the residence of Dr ,O'Brien, 409 Aylmer Street. Born in Ireland, an immigrant to Canada, he was a resident of Kingston until the death of his brother, Rev. Thomas Carey, six years ago. Since that time Mr. Carey has made his home with Dr. J. M. O'Brien.

Funeral services will be held in St. Peter's Cathedral at 9 o'clock on Thursday morning. The remains will be sent to Kingston, where they will be interred.

Don't Let That Cold Turn Into "Flu"

That cold may turn into "Flu", Grippe or, even worse, Pneumonia, unless you take care of it at once.

Rub Musterole on the congested parts and see how quickly it brings relief.

As effective as the messy old mustard plaster; does the work without blister

Musterole, made from pure oil of mustard, camphor, menthol and other simple ingredients, is a counter-irritant which stimulates circulation and helps break up the cold.

You will feel a warm tingle as it enters the pores, then a cooling sensation that brings welcome relief.

The Musterole Co. of Canada, Ltd. Montreal

MUSTEROLE WILL NOT BLISTER

Better than a mustard plaster

DIPLOMAS PRESENTED.

Graduates of May's School Receive Certificates at Meeting.

The May's Home and School Association held a meeting in the school house on Monday evening, the president, Mrs. I. McCall, in the chair. A short business session was followed by a musical programme to which each class contributed, in songs, readings and instrumental numbers. The Entrance certificates were presented to the successful candidates by Mr. R. Lees, and a social hour spent, with the service of dainty refreshments.

The Very Highest

Spot in town to have a Dance at the Westclox WED., NOV. 23rd.

The Rotary Club assures you a good time.
Come with the crowds.

ADMISSION FREE.

Twenty-minute bus service from corner of Charlotte street to Westclox. Also bus service after dance.

MONEY FOR CLINIC.

The Otonabee Chapter, I.O.D.E. has just sent a cheque for $101.10 to the Well Babies' Clinic ,as proceeds of the picture "Laddie," presented under their auspices at the Regent Theatre. The Chapter is very pleased at the success of their venture and the handsome cheque they have been able to contribute towards the funds of the Clinic ,and wish to thank all their friends who helped them by patronizing the picture.

When You Feel a Cold Coming On

to work off the Cold and to fortify the system against Grip, Influenza and other serious ills resulting from a cold. The Safe and Proven Remedy. Price 30c. (Made in Canada)

The box bears this signature

E. W. Grove

—Proven Merit since 1889—

COAL and COKE

— STILL AT —

Summer Prices

COONEY & JOPLING

PHONE 360 or 361

9d-29,2,5,9,12,16,19,23,26-3244

Still Slashing Prices!

Rough Roads or Smooth

C. B. Routley's

Going Out of Business Sale Brings The Crowds!

Because we are Sacrificing Profits and, in many cases, part of the Costs as well—and the public simply can't resist.

ACT NOW! Keep Us Smiling

No Sales Event can hold a candle to this Bargain Festival Attraction!

You don't often get the chance to buy Brand-New Fancy Goods, Wall Papers, etc., etc., at such Astonishing Prices. Bring the Kiddies in to see

Our Gorgeous Toyland Palace

The Fairy Queen is anxious to greet the little folks and show them the Wonders of Toydom, at

ROUTLEY'S FANCY GOODS BAZAAR SALE

341 GEORGE STREET

THE EXAMINER PICTURE PAGE

PRETTY AVIATRIX SAFE ON TANKER

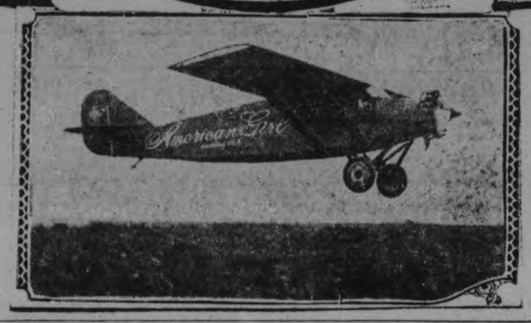

After hours of deep anxiety the fate of Ruth Elder, third woman to attempt a trans-oceanic crossing, the daring young aviatrix herself announced by radio from a vessel in mid-ocean that she and her pilot, George Haldeman, were safe. Her brief message stated that mechanical trouble forced the descent of the "American Girl" in the ocean. Fortunately the Dutch tanker Barendrecht was in the vicinity and the plane landed alongside. The woman flier and her companion were immediately snatched from the sea. ABOVE, the Florida beauty, who chanced death in her daring endeavor to be the first woman to fly the Atlantic, is seen at the LEFT in a smiling pose. She is seen in flying togs in the CENTRE and at the RIGHT in evening dress. The "American Girl" is depicted BELOW.

THE SIX CANDIDATES FOR PARTY HONORS

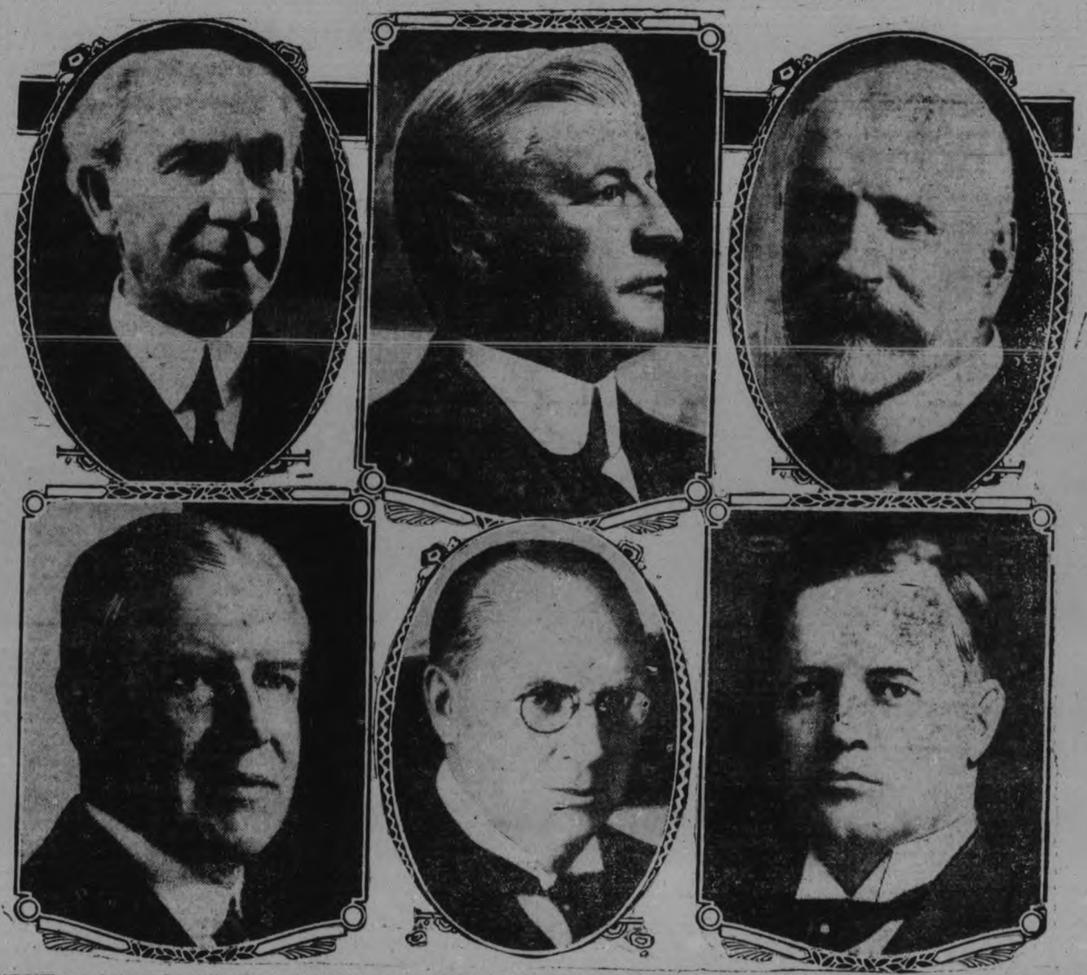

ABOVE are photographs of the six Conservatives who accepted nomination to lead the Federal party and for whom delegates to the convention were asked to record their votes. At the TOP, on the LEFT, is Hon. Robert Rogers, of Manitoba. CENTRE is Hon. Hugh Guthrie, who took over the reins of leadership when Rt. Hon. Arthur Meighen resigned. On the RIGHT is C. H. Cahan, Quebec. BELOW, on the LEFT, is Sir Henry Drayton, member for York West. Hon. R. B. Bennett, of Alberta, who was elected, is in the CENTRE. On the RIGHT is Hon. R. J. Manion, of Fort William, member of the Ontario Liquor Control Board.

MARRIED AT BROCKVILLE

An event of wide interest took place at Brockville, Ont., when Miss Betty Fulford became the bride of Lieutenant George William Hyslop, of Toronto. Lieut. Hyslop is well-known in football circles. It was on the Fulford yacht that H. R. H. the Prince of Wales sailed through the Thousand Islands on his recent visit to Canada.

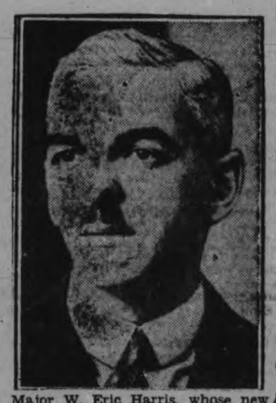

Major W. Eric Harris, whose new book makes a scathing attack on Ontario "provincialism" and on the Orange Order. He calls Ontario the narrowest of provinces. He is a native of Kincardine, a former science master at Ridley, and in the great war served with the Canadian Field Artillery and with Gen. Currie's staff in charge of gas warfare.

Bishop E. W. Barnes, Bishop of Birmingham, whose sermon from Dean Inge's pulpit caused his denunciation as a heretic by Canon Bullock-Webster and the retirement from the congregation by the latter with a number of followers.

CELEBRATES JUBILEE.

Rev. R. P. MacKay, D.D., Secretary of the Foreign Mission Board of the United Church of Canada, who celebrated on Sunday the fiftieth anniversary of his ordination as a minister. He was formerly General Secretary of the Foreign Missions Board of the Presbyterian Church in Canada, an ex-Moderator of the Presbyterian Church, and an ex-President of the western section of the Pan-Presbyterian Alliance.

RECENT CANADIAN BRIDES

On the left Mrs. Harry Fleming, wife of Dr. Fleming of Humboldt, Sask., who before her marriage at Ottawa was Miss Claire Kyte, daughter of Mr. G. W. Kyte, former Liberal member for St. Peter's, N.S. On the right, Mrs. Ross Malcolm, who before her recent marriage was Miss Bernice de Pencier, daughter of Mr. and Mrs. Douglas B. de Pencier, of Toronto, and cousin of Archbishop de Pencier of Vancouver and the Viscount and Viscountess de Brune of Brittany.

VESSELS SAIL FOR HUDSON BAY

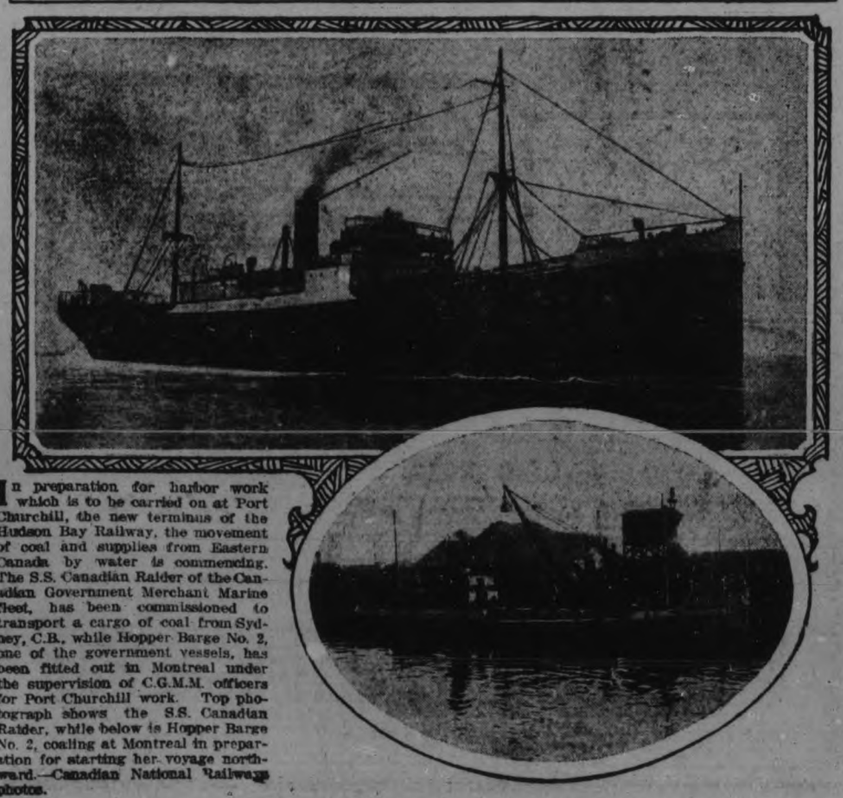

In preparation for harbor work which is to be carried on at Port Churchill, the new terminus of the Hudson Bay Railway, the movement of coal and supplies from Eastern Canada by water is commencing. The S.S. Canadian Raider of the Canadian Government Merchant Marine fleet, has been commissioned to transport a cargo of coal from Sydney, C.B., while Hopper Barge No. 2, one of the government vessels, has been fitted out in Montreal under the supervision of C.G.M.M. officers for Port Churchill work. Top photograph shows the S.S. Canadian Raider, while below is Hopper Barge No. 2, coaling at Montreal in preparation for starting her voyage northward.—Canadian National Railways photos.

GENERAL DIES BRAVELY.

The above photograph of General Alfredo Quizano, one of the leaders of the abortive Mexican revolt, was taken just a few seconds before he fell, his body riddled by the bullets of a firing squad. He is seen waving good-by to a group of newspaper correspondents, after asking his executioners to come nearer so they would not miss. The wall behind him bears grim evidence of previous death dramas. General Quizano refused to be blindfolded and met death erect and unflinching.

Thomas H. Taylor, Trinity College graduate, who has been appointed to the organization and executive department of the Liberal Government at Ottawa. He is a prominent debater.

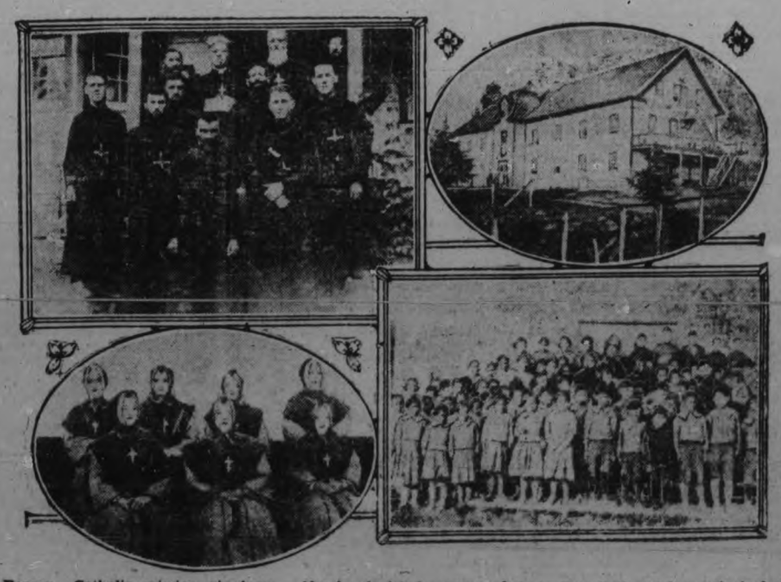

The Roman Catholic mission at Beauval, Saskatchewan, destroyed by fire, when 19 Indian lads and a heroic nun, Sister Lea, who sought to save them, were burned to death, is shown above. Also is depicted a group of children attending the mission school. At the right of the back row of the group of sisters is seen Sister Lea, who sacrificed her life in her fatal effort. Rev. Father Adam, principal of the school, is the priest with a beard at the left of the back row of the group of priests.

Bake a cake to-day!

And be sure to use Purity Flour — it gives new richness, lightness and fineness of texture to your cake. Purity Flour has a "difference" that ensures success for all your baking.

PURITY FLOUR

Send 30 cents, stamps or silver, for the Purity Flour Cook Book containing 700 tested recipes. 2611

WESTERN CANADA FLOUR MILLS CO. LIMITED. Toronto, Montreal, Ottawa, Saint John.

Frank H. Dawson, Distributor, Peterborough

THE CANADIAN HOMEMAKER
A series of weekly articles covering
PLANING . BUILDING . FINANCING
DECORATING . FURNISHING . GARDENING
Copyright 1927

ATECOST

By Harry M. Scott, Architect

Here is a home which almost anyone would be proud to call their own. Its simple dignified modern style of design, and freedom from affectation, make it a pleasing sight even to those least versed in architectural lore.

Passing through the hall into the living room, a beautiful impression is at once received. One end wall has a centre fireplace with a window on each side, while opposite the entrance are the main stairs, and the double doors to the dining room. These doors are balanced on the opposite wall by those to the sunroom.

A large china closet opens into the dining room, but it is necessary to raise its floor somewhat, in order to obtain head-room over the outside basement entrance stairs.

Culinary labors are reduced to their minimum by a kitchen arrangement of great efficiency. In the kitchen itself are an ironing board, stove, table, sink, and range; while the rear entry porch accommodates the refrigerator. A debatable point, where only one kitchen window is available, is whether the table, or sink, should be given the favored position below it. In this case the architect has chosen the table, thus avoiding the danger of having the sink back come above the window bottom in order to have the sink at a convenient height, while keeping the window low enough for the upper sash to be easily opened.

The stair arrangement, too, is worthy of mention. The longest flight of stairs is ascended from a landing which may be reached up four stairs, from the living room, or from the kitchen. Much of the advantage of a separate rear stairway is thus acquired, and convenient communication is also secured between the front entrance and the kitchen.

Four bedrooms with large clothes closets, a hall linen closet, and a bathroom, are conveniently arranged to form the second floor accommodation.

With frame walls, asphalt shingle roof, hot air heating, and hardwood floors throughout, this home cost approximately $6,000. The cost of the lot would add but slightly to this sum, for one of 33 feet or up would provide ample width.

Readers desiring further information regarding the plans and specifications of this house should communicate with the architect direct. Address Mr. Harry M. Scott, Fort William, Ontario.

Copyright, 1927, MacLean Building Reports, Ltd.

BONARLAW COUPLE CELEBRATE GOLDEN WEDDING ANNIVERSARY

Mr. and Mrs. Henry Mathews Hold Happy Gathering at Their Home.

RECEIVE GIFTS.

BONARLAW, Nov. 23.—A very pleasant event took place at the home of Mr. Henry Mathews of the 12th concession of Rawdon township on Monday evening, Nov. 14th, when Mr. and Mrs. Mathews celebrated the fiftieth anniversary of their marriage.

Mr. Mathews is hale and hearty while he is seventy years old. He is enjoying the best of health. He was born on the 7th concession of Rawdon and has spent all his days in the township. His motto is never worry, which he believes is the result of his health.

Mrs. Mathews was born in the Province of Quebec seventy-twto years ago, and is as smart as many women only half her age. She performs all the household duties of a farm home and enjoys the best of health, for which she is very thankful.

This happy couple have a family of five children, Arthur and Walter of Hamilton, Simon on the old homestead, Mrs. Donald Taylor and Mrs. Harry Blanch of Hamilton, also five grandchildren.

On Sunday, Nov. 13th the children arrived by motor from Hamilton, accompanied by Mr. and Mrs. Fred Mathews of Toronto, and on Monday a sumptuous dinner was served. Mrs. Katherine McKeown, who has passed her 80th year, was a guest and presented Mrs. Mathews with a beautiful china plate.

In the evening about two hundred friends and neighbors gathered to help celebrate the golden wedding, of which few have such an honoured privilege. About 10 o'clock order was called and Mr. and Mrs. Mathews was presented with a purse of gold from the family and two beautiful wicker chairs from their neighbors. They also received cards of congratulations from friends at Sault Ste. Marie, Buffalo and Toronto. The following address was read by Miss Grace Stiles:

Dear Mr. and Mrs. Mathews—We, your friends and neighbors have gathered here to spend the evening with you on this your golden wedding anniversary. We are indeed glad to be with you on this great event and feel honoured to have been asked to help you celebrate. We ask you to accept these chairs and purse not for their intricate value but as a mark of our esteem. It is not every one that has the privilege as you have of celebrating the golden wedding. We extend to you our heartiest congratulations and hope that you may enjoy many more years of health and happiness in our midst. Signed on behalf—

Fred McKeown.
Dave Wellman.
N. S. Stiles.
Thomas McKeown.

Mr. Mathews then thanked all present and bade them enjoy themselves in any way they seen fit. Mr. Thomas Caldwell and Wallace McInroy tuned up their fiddles and the happy couple took their places and danced the first change, which was very interesting for those present. Later in the evening a very dainty lunch was served and then all joined in singing Auld Lang Syne, and all departed for their respective homes, having enjoyed a real re-union, as the Mathews children have been away for a number of years. It was a real time of fellowship with their friends of bygone days. It was an evening which will long be remembered here.

SCHOOL REPORT.

S. S. 13, OTONABEE.

This is the Thanksgiving report of the standing of the pupils of S. S. No. 13, Otonabee. The names are in order of merit. An asterisk opposite a name signifies that the pupil has been absent for one or more examinations.

Junior IV.—Della Thompson, 69%; Jim Slattery, 63; Lillian Dixon, 48.

Senior III.—Maxwell Swan, 32.

Junior II.—Mary Walker, 87; Alice Burns, 65; Gordon Robinson, 63; Harold Dixon, 56.

Junior II.—Celestene Metcalfe, 89, Percy Crane, 69; Raymond Robinson, 63; Beatrice Orde*, 63.

Senior I.—Earl Robinson, 74.

Junior I.—Harold Nurse, 82; Marion Beatty, 78; Velma Crane, 77; Alvin Metcalfe, 67; Allan Robinson, 53.

—Helen I. Syer, Teacher.

S. S. 3, DUMMER.

School report of S. S. No. 3, Dummer, Warsaw, for the months of September and October.

Note.—The first number represents the pupil's attendance for the first half term; the second number, his academic standing. In case of the junior room only the former is given, the names being in order of merit. There were 36 teaching days in September and October.

Junior Room.

Beginners.—Milo Payne, 36; Jean Payne, 36.

Jr. Pr.—Jean Hawthorne, 34; Joe Watts, 36; Cressa Payne, 36; Roy Crowe, 36; Burrill Payne, 36; Nora Lloyd, 34.

Sr. Pr.—Florence Bolton, 36; Harold Clifford, 31; Donald Sharpe, 36; Enid Darling, 35; Harry Lloyd, 34; Wilbert Cooper, 33; Percy Myles, 36.

Jr. I.—Irwin Hawthorne, 34; Alvin Watts, 36; Percy Drain, 35; Edna Payne, 34; Eddie Lloyd, 35.

Jr. II.—Monda McQuaig, 35; Emily Payne, 36; Kathaleen Dunford, 36; Harry Sarafian, 29; Irene Clifford, 28.

Sr. II.—Iva Payne, 36; Rhoda Lloyd, 32; Mary Tedford, 36; Zelda Crowe, 35; Eva Clifford, 33; Harold Choate, 36; Harvey Clifford, 30; Tom Hawthorne, 33; Allan Sharpe, 36; Verena Robertson, 36; Roger Bowen, 36; Earl Bell, 26.

Senior Room.

Jr. III.—Laura Payne, 36, 93; Ivan Watts, 34, 86; Maisie Robertson, 36, 83; Aleta McQuaig, 35, 80; Pansy Lloyd, 36, 65.

Sr. III.—Levon Krikorian, 34, 83; Jean Munroe, 36, 80; Dorcas Lloyd, 35, 78; May Payne, 36, 76; Kenneth McQuaig, 34, 74; Ivan Payne, 35, 70.

Jr. IV.—Ivan Clements, 36, 80; Kegham Mouradian, 33, 79; Orval Watts, 30, 77; Aileen Myles, 35, 72; Russel Greystock, 36, 71; Kenyon Choate, 36, 69; Mable McCauley, 36, 65; William Robertson, 35, 62; John Dewart, 14, 60; Muriel Lonsberry, 32, 58; Marjorie Lonsberry, 34, 52.

Sr. IV.—Reta Robertson, 36, 95; Cora Crowe, 36, 90; Clarence Payne, 35, 87; Clarence Tedford, 35, 84; Cora Drain, 36, 82; Lucille Herrington, 36, 76; Edward Rose, 36, 75; Alex Bowen, 36, 72; William Myles, 36, 67.

V.—Ottie Crowe, 27, 89; Verna Armstrong, 36, 79; Sidney McCauley, 36, 75; Harry McCauley, 22, 70; Beatrice Little, 18, 67.

—Sadie E. Young, Alex. B. Currie, Teachers.

S. S. 5, SOUTH MONAGHAN.

Report of S. S. No. 5, South Monaghan:

Sr. IV.—Roberta Wood, 85%; Roberta Holden, 79; Janie Anderson, 70; Jay Whittington, 66.

Sr. III.—Edith Holden, 88; Muriel Whittington, 85; Evelyn McElroy, 71; Marjory Darling, 67; Raymond Smith, 64.

Jr. III.—Pearl Snelgrove, 70; Walter McElroy, 53.

Sr. II.—Mary Anderson, 68; Gerald Snelgrove, 59.

—F. M. Bonnycastle.

MADOC NEWS

MADOC, Nov. 23.—Mr. and Mrs. R. R. Allan, of Hillside Farm, celebrated the fiftieth anniversary of their wedding day on Monday. Supper was served to about fifty guests, some having come from distant points to be present at the gathering. Friends were present from Buffalo, N.Y., Toronto, and Campbellford, as well as the surrounding country. The Rev. T. G. Marshall proposed the health of the bride and groom and Mr. Allan, in replying, after welcoming all his guests, gave a very humorous description of the advice given to them by their pastor at the time of their marriage. A beautiful silver tea service was presented to Mr. and Mrs. Allan from the friends and neighbors. The Rev. W. T. Brown, a son-in-law, acted as chairman, and the Rev. Mr. Marshall, Mr. George West, and Mr. W. J. Hill spoke on behalf of St. Peter's congregation; then Mr. R. J. Allan, the eldest son present, presented a purse of gold from children and grandchildren. Congratulations from old friends and neighbors were tendered by Mr. George Wright and Mr. R. McGhee. Several letters and telegrams were also read from absent friends.

Colonel O'Dell, of Cobourg, shot a large wolf near Maynooth, North Hastings, while out deer hunting. It measured eight feet from nose to tail.

Miss Eva Murray has returned to Peterborough after spending several weeks with her parents.

Mrs. (Dr.) Tremner and children, of Arthur, Ont., is the guest of her parents, Mr. and Mrs. M. W. Connor.

Mr. and Mrs. W. Sills and children, of Campbellford, and Mr. and Mrs. N. Hector, of Picton, were visitors at the home of Mr. and Mrs. Wm. Kelly.

The first attempt to reach the North Pole by air was made by Salomon August Andree, a Swedish scientist, on July 11, 1897. With two companions, he left Spitzbergen in a balloon and was never heard from again.

STEP smartly in harmony with autumn ensembles, in tones of grey, beige, turf brown, or rich black to blend with the new shades of hose and costume.

Light in weight, waterproof, slenderly tailored to retain their grace, Gaytees are the right thing for wet or cool days.

The smooth working, convenient patent fastener on the new "Jiffy" model makes it one of the season's most popular outdoor shoes. Other styles, too, and lasts to fit all heels.

THE JIFFY GAYTEE
The Jiffy fastener is always reliable.

Gaytees

None genuine without the Gaytees Label

A PRODUCT of DOMINION RUBBER COMPANY LIMITED

for Biliousness

CHINA PAINTING
Mrs. Langley McCarthy
Teaches Biscoffs' New and Beautiful Work in CHINA PAINTING

WARKWORTH NEWS.

WARKWORTH, Nov. 23. — Miss Laurel Aukils has returned to Castleton after spending the past week with Mr. and Mrs. W. B. Baker.

Mr. Donald Spencer, of Rednersville, spent Sunday with friends at Castleton.

Mrs. Harry Harrison, of Latta, is spending a week with her mother, Mrs. James A. Arkils.

Mr. and Mrs. B. Buchanan and Mrs. Lulu Richards have returned after spending a few days in Toronto.

Miss Sara McComb spent the week-end with Mr. and Mrs. Charles Ross, Codrington.

Mr. W. A. Kelly is spending a few days at the telephone convention in Toronto given by the Executive of the Canadian Independent Telephone Association.

Mr. and Mrs. Lorne Hutchinson and Mrs. W. B. Hawkey have returned after spending a few days in Toronto.

Mrs. W. B. Baker and Cameron have returned after visiting Mr. and Mrs. G. A. Barker, Picton, and Mr. and Mrs. J. E. T. Musgrave, Corbyville.

Master Bruce McCurdy, son of Mrs. Gertrude McCurdy, died Sunday afternoon after an illness of four months. Deceased was eleven years of age. The funeral is being held Tuesday afternoon.

Steel wire, so fine in texture that it can be woven into cloth as soft as silk, is now being made.

A Big Pre-Xmas Sale is on at Bond's Drug Store. See Ad. Page.

CAVAN PERSONALS

CAVAN, Nov. 3 —There was no ploughingdone on Monday and Tuesday and Wednesday of last week owing to the severe frost. On Thursday the ground thawed out sufficiently to allow the ploughing to be again attempted. There is a great deal of ploughing to be done yet and mild weather is hoped for.

Mr. William Coulter, Port Perry, is visiting his sister, Mrs. E. Syer, and other friends.

Miss Olive Perrin and Mr. R. Browne, Toronto, were guests of Mr. and Mrs. J. W. Perrin over the holiday week-end.

Mr. and Mrs. B. Perrin and Mr. Meredith Perrin, Bailieboro, were guests of Mr. and Mrs. D. J. Hunter on Sunday and attended Cavan anniversary services.

Mr. Kellough, the District Representative, has been getting his judging teams chosen for the winter fairs at Guelph and Toronto.

The Durham judging team for Guelph will be Messrs. Carmen Seymour, Norman Earl and Will Hamilton; at the Royal Winter Fair, Toronto, Messrs. Carmen Seymour, Ray Staples and Harry McLaughlin will judge for Durham County.

The grain threshing will be almost finished in Cavan Centre this week.

CAMPBELLFORD NEWS.

CAMPBELLFORD, Nov. 23.—The Rev. Ernest Hartson left yesterday for a business trip to Eastern Ontario and Quebec. He will be absent from town for several days.

Charles Duncalfe has returned from his hunting trip and is again on duty. He reports a very interesting time in the woods.

Recent high winds are causing the Campbellford Cloth Company to give some serious thought to the condition of its brick smoke stack. Several bricks were noticed to be loose among the upper layers and a scaffold has been erected in order that a close inspection may be made. The condition of the stack is not considered as at all dangerous, but it is understood that repairs are to be made at once where necessary.

Steps are being taken by the maintenance department of the Trent Canal to bring the trouble with ice this winter to a minimum. In past winters, some difficulty has been experienced in controlling the flow of water on account of ice blockades at certain points. This condition has been considerably improved upon by blasting out some of the jagged rock which might offer obstruction, and little or no trouble from ice jams is expected this year.

MILLBROOK NEWS.

MILLBROOK, Nov. 23.—Miss Verna Thomas of Port Hope, was the guest of Miss Elsie Spence over the week-end.

Rev. Mr. Boomhour, of Pontypool United Church, preached very acceptably here on Sunday evening, exchanging pulpits with Rev. F. H. Howard, who took anniversary services at Pontypool.

Among those from Millbrook who motored to Pontypool on Monday evening and assisted with the programme at the annual fowl supper were: Mr. and Mrs. H. W. Johnston, Mrs. G. W. Sayles, Misses Jean Burnham, Dorothy Crossley, May Byam, Ella Elson, Messrs. M. McDowell, W. H. Coombs, and H. J. Anderson. Others who went were Mr. G. W. Sayles, Mrs. McDowell, Miss May Duncan, and Mrs. W. West.

Mrs. I. E. Needham, Miss Needham, and Mrs. (Dr.) Rae were visitors to Peterborough on Monday.

Mr. Dolph Henry, secretary of the Orono Agricultural Society, was in town on Saturday evening looking after the business interests in connection with the play given by that organization.

Over a Million Winterfront Users

PROTECT their motors against the destroying influence of cold with *Automatic* motor protection. This is a vital warning to you. Equip *your* car with Pines Automatic Winterfront at 60° Fahrenheit. That's when cold strikes at the heart of your motor.

Models for all cars—priced $29.25 and $36.00
Special Models for Ford, $19.50; Chevrolet, $22.95; Dodge Four, $25.95.

PINES AUTOMATIC WINTERFRONT
TRADE MARK REG. U.S. PAT. OFF.

The Only Automatic Radiator Shutter on the Market

Buy Your Automatic Waterfront from your auto dealer or refer to exclusive distributor:

CORNER SERVICE & GARAGE
229 Charlotte St, Phone 806

87 YEARS OF SERVICE

Spend a green Christmas at home

SEE again the green hedges and clustered copses of the Old Land, the spreading oaks, and the wolds, moors and downs so dear to native sons.

Special Christmas Sailings

From Halifax	ANTONIA	Dec. 5	To Ply., Havre, London.
" St. John, N.B.	ATHENIA	Dec. 10	" Belfast, L'pool, Glas.
" Halifax	ATHENIA	Dec. 11	" Belfast, L'pool, Glas.
" Halifax	ASCANIA	Dec. 12	" Ply., Havre, London.

Return ocean fares from $155

For further information ask nearest agent or write

CANADIAN SERVICE
Cunard and Anchor-Donaldson LINES

THE ROBERT REFORD CO., LIMITED,
Cor. Bay or Wellington Sts., Toronto,
or any Steamship Agent.

Eye Sufferers

To-day, Thursday, Friday and Saturday

Every Evening This Week Till 10 p.m.

Balance of Week

F. M. Denneny, D.O., R.O.,
Doctor of Optics
and
Eyesight Specialist
of
Ottawa.
28 YEARS' EXCLUSIVE EYESIGHT SPECIALIZING.
Graduate of Four of the The Leading Optical Colleges.
Qualified by Ontario Government Examinations.

Our Special

Scientific eye examination, choice of several styles of frames, Toric Spherical Lenses complete in a case,

$5.15

Values up to $10.00.

NOTICE—The only increase in price will be for special ground lenses, Bifocal or Double Vision Lenses, or Tinted Lenses.

YOU WILL BE SAVING FROM 33⅓% to 50%

COMPLICATED CASES SPECIALLY INVITED

Phone, write, or call for Appointment. Phone 327.
EVERY PAIR OF GLASSES GUARANTEED.
BALANCE OF WEEK

Bond's Drug Store

CORNER GEORGE AND HUNTER STS. - PETERBOROUGH

Lingerie
A Truly Feminine Gift

An excellent place in which to begin gift buying is the Lingerie Section for here one may always be sure of finding the perfect gift for school girl, debutante or young matron.

An exquisite bit of silk underwear always ranks high among desired gifts because it is one of the few really beautiful things that is useful as well. And if purchased here it may be pleasingly inexpensive.

Gifts of Lingerie are also easy to mail.

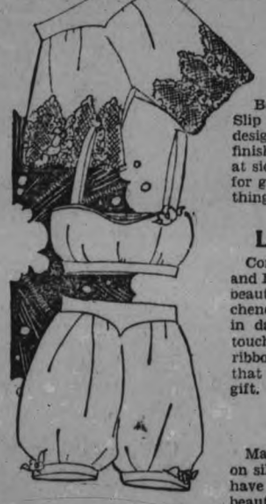

All Women Adore Fine Lingerie

Beautiful quality Silk Flat Crepe Lingerie Sets. Lovely Gown, Slip and Teddy, dear to the hearts of all women, with dainty design of drawn work, small pleats at side, pointed hem-line, and finished with picot edge. Silk Slip has drawn work and pleats at side back. Has 6-inch hem. These sets are exquisite. Suitable for gifts to ladies that usually buy obviously sensible and tailored things for themselves. Colors are flesh and white. Priced at $26.50.

LINGERIE SETS

Consisting of Gown, Slip and French Drawers. Made of beautiful quality flesh crepe de chene. Trimmed with net lace in dainty scallop design and touches of two-toned satin ribbon. A most exquisite set that will make a beautiful gift. Priced at $21.00 per set.

BLOOMERS

Made of good quality rayon silk. No young woman can have too many pairs of these beautiful Silk Bloomers. They are also about as practical gifts as one could hope to find for the ladies. Choice of orchid, sand, peach, flesh, sunni, reseda, grey, black, navy and white. Priced at $1.50 to $2.95.

GOWNS

Of lovely silk crepe de chene. Trimmed with dainty lace, insertion of net, and finished with bows or rosettes of two-toned ribbon. Lovely selection of pastel shades, such as pink, coral, peach, Nile, orchid, coral, maize and white. Ideal for Christmas gifts. Priced at $4.95 to $12.75.

PYJAMAS

Ladies' Silk Knitted Rayon Pyjamas, splendid quality. Some trimmed with frilled lace and insertion, others with black bindings on pastel shades of peach, Nile, pink, rose and orchid. Well tailored and in more feminine styles that make appreciated gifts. Priced at $2.95 to $4.95.

TWO-PIECE SETS

Delightful sets of Silk Crepe de Chene and Rayon Silk Lingerie, comprising Vest and Step-Ins. Beautifully trimmed with lace and insertions, net footing and dainty lace motifs. Ideal for gifts. Colors are mauve, coral, peach, pink, Nile and maize. Priced at $2.95 to $8.50 per set.

LINGERIE DEPT., SECOND FLOOR

Telephones 138, 139, 203

Canadian Department Stores Limited

SUCCESSORS TO THE CRESSMAN CO., LTD.
STORE NO. 15

Store Hours 9 a.m. to 5.30 p.m.

LEAGUE SERVICE

Inclement Weather Holds Up Attendance at Petherick's Corners Service.

PETHERICK'S CORNERS, Nov. 22.—The League service last Thursday evening did not draw as large a crowd as usual owing to bad roads and stormy weather, twenty-four being present with the Red group leading. The programme was in charge of the citizenship committee. The devotional period was conducted by Earl Fairman with interesting discussion on a few points of the lesson. Other numbers were a talk on Armistice Day and a review of the Great War days by Nellie Bennett, a solo by Albert Giffard and a short summary of the final addresses of the Smith Falls conference by Lindsay Anderson.

The next meeting is on Wednesday evening to permit any who wish to attend the Young People's Institute at Warkworth, to do so on Thursday.

Anniversary Services.

This community was well represented at both morning and evening session of the Stanwood United Church anniversary services. Rev. Mr. Hie of Hastings delivered two eloquent sermons to appreciative audiences. His theme at each service was along the same line, that of character-building for the glory of God, being sure that the foundations of one's life were laid upon the solid rock and then building thereon only the finest kind of structure that could possibly be.

Several local sportsmen, who find pleasure in visiting the haunts of the deer at this season of the year, have been making excursions northwards. So far only indifferent success has attended their efforts.

A light snowfall over the week end made motoring somewhat dangerous and more care than usual was exercised on curves.

Mr. W. T. Allan, local fox farmer, was in Toronto on Friday looking over the fox exhibits at the Royal Winter Fair.

Redeem Your

DOMINION OF CANADA BONDS

MATURING DECEMBER 1st, 1927

AT ANY BRANCH OF

THE BANK OF TORONTO

INCORPORATED 1855

PAYMENT WILL BE MADE IN CASH OR PLACED TO YOUR CREDIT AS DESIRED

MIRTH AND WISDOM MINGLED

(Continued from Page 1)

present. A western meeting will be held at Vancouver in June.

The past year has been one of consolidation and stocktaking. The council has been engaged in considering ways and means of securing progress. With the institute members and branches so enthusiastic, nothing else can result, he declared.

L. W. Gill of the Hamilton Technical School, congratulated the Peterborough branch on the large number present and conveyed the greetings of the Hamilton branch.

He first touched on the matter of engineering education, which had been discussed at the council meeting. In fifteen years of teaching he had discovered that the engineer is a pretty hard case to educate, learning only what he thought good for him.

He had been asked to speak on technical education, and hoped he would clear up some of the misconceptions. He declined to be considered an expert, who is a man who knows more and more about less and less.

Many people think that the technical school is to teach the backward children. Others say it makes a boy a cog in industry, and oppose it on that ground. Still others think that it is not cultural, teaching only materialism. Another group thinks technical schools are intended to supplant high schools. All these are erroneous, he declared.

Technical education is intended to cover something included in no other scheme. Before the war 40 per cent. of the children never completed the public school. About 25 per cent. enter high school, 10 per cent. completed the high school course, and one per cent. entered university. The technical school in Ontario was conceived as an aid to industry. People concerned said that the state was providing training for 30 per cent. of the children free, while the others were allowed to go out into the world untrained. To provide free training for every person for four years after leaving public school is the aim of technical education. It gives every boy and girl some opportunity to develop latent talent.

The second question is, "What kind of training?" There is a great deal of different opinion on this point even in this province, where the schools at various points differ.

Some years ago the Carnegie Institute sent out questionnaires to employers all over Canada and the United States regarding education. The qualities required for success, the answers said, are character, judgment, efficiency, executive ability, general knowledge, and specialized knowledge or skill. Vocational training, he pointed out, is at the bottom of the list, and in the technical schools stress is laid on character, judgment and efficiency.

The question is, he stated, how any school is to develop character. It should be imparted at home, but the tendency is now to unload everything on to the school. It is therefore necessary to have teachers who are on the alert in school or out to teach such a lesson.

"How is the school to develop judgment" he asked. The greater the variety of experience given to a boy the greater his judgment, he stated. In this connection he found that farm boys have better developed judgment. In a technical course the boy gets a greater variety of experience than in a high school course.

Mr. Gill's concluding point was that the boy in technical school does not specialize in vocational work. His training in English is continued while civics is taught better than in high school, and economics, which is not taught in high school, is taught in technical school.

Tribute to R. B. Rogers

Tribute to the memory of the late R. B. Rogers, who passed away since the last annual banquet, was paid by Mr. Caddy. Forty years ago, said the chairman, Mr. Rogers became a charter member of the Institute and fifty years ago he graduated from McGill. Mr. Caddy announced that the branch had decided to place a memorial on or near the Lift Lock, which was designed by this faithful member of the local branch.

Recollections of the old engineering sextet were sung by a new edition containing only one member of the original six. They responded to an encore with "Engineering All The Time."

"Sister Associations."

The toast to "Sister Associations" was proposed by Mr. V. Sauer. He said that it had been stated that progress would be greater if all these should unite, but this he did not believe, as competition helps things along. He illustrated his point by a story of two clergymen, one a modernist and one a fundamentalist, who were friends until they got into an argument on their differences. The associations can go on and each attend to the activity of its own sphere. This toast was honored by the singing of "For They Are Jolly Good Fellows."

C. E. Sisson of the Toronto branch of the American Institute of Electrical Engineers said that he always felt that he was coming home when he was coming to the annual banquet of the Peterborough branch. He brought greetings from his branch and extended his best wishes for success of the branch. He had good support, he remarked, having with him D. A. McKenzie of the Hydro; J. Showalter of the Westinghouse, and J. A. Johnston of the English Electrical Company.

He recalled the formation of the Peterborough branch as an engineering club, which later joined up with the E.I.C. There are, he said, advantages in having one central body like the E.I.C. but, particularly in the larger cities, there is value in specializing.

Mr. McKenzie expressed thanks for the reception given him and his colleagues. He had had difficulties in keeping peace between his companions, who represented three rival companies. He invited the local members to a joint luncheon of three clubs in Toronto.

Mr. Showalter said that he had discovered that three-quarters of the 450 A.I.E.E. members in Toronto had come from Peterborough, one of them being himself

The A.I.E.E., he continued, is a very large institute, which has done a great deal towards standardizing the work to give greater satisfaction.

Mr. Johnston also brought greetings from the Niagara Peninsula branch of the E.I.C. He also is a former resident of Peterborough. He recalled to the beginnings of the Peterborough Club and spoke of the value of such meetings, especially in the working with younger associates, which keeps open the minds of the older men.

Professor H. E. T. Haultain was the fifth to respond to the toast. He was introduced as representing a factory which turns out engineers. He said he was at home and asserted that Peterborough boys ran the E.I.C. He brought greetings from the Association of Professional Engineers.

Professor Haultain spoke of the Technical Service Council, recently formed by a committee of three men from the Association of Professional Engineers and the Canadian Manufacturers' Association. He gave a list of prominent men who form the advisory board. This council is primarily a selling organization to sell the engineer to the public. The council has raised $30,000 to do this work for three years.

W. E. Ross introduced the next item, a moving picture entitled "There's always room at the top," and explained it as a man's dream of success in the engineering profession. This was written by Mr. Ross, photographed by Ross L. Dobbin, and the actors were members of the Peterborough branch, with A. B. Gates as the hero and W. M. Cruthers as the villain.

"The Sister Professions"

E. R. Shirley proposed the toast to "The Sister Professions." He referred to the pride of the members in their profession, and said that this is an age of great engineering accomplishments. He asked his hearers to think how much the engineers owe to the sister professions and to consider the parts played by the teacher, the clergyman, the lawyer, the doctor, and the dentist.

G. S. Mattice responded for the teachers, speaking of the work of the teacher in giving the engineers the fundamentals of their education, and conveying the greetings of the Teachers' Association.

The Rev. W. S. Edgar, representative of the Ministerial Association, stated that ministers are also engineers, building up men in knowledge of God and in character and ethics. He charged the engineers with being responsible for the present speedy age.

F. D. Kerr, K.C., speaking for the legal profession, also claimed status as an engineer, saying that the lawyers are engineers of truth. The members of the association deal with the stress and strain placed on other matters; lawyers find a great deal of strain and stress placed on truth.

He referred to the great works of engineers in Peterborough and all over Canada. It appears, said Mr. Kerr, that engineering is unlimited in its possibilities and he expressed the belief that the engineers of Canada are the equals of any.

F. H. Dobbin was introduced as one who, though not an engineer, has been a good friend of the local branch and was greeted with the singing of "For He's a Jolly Good Fellow."

He expressed approval of the project to erect a memorial to R. B. Rogers, but suggested that the name of Walter J. Francis should also be included as a former Peterborough engineer who had a great deal to do with the building of the Lift Lock.

The singing of "Auld Lang Syne" brought the banquet to an end.

TRENT RIVER NEWS.

TRENT RIVER, Nov. 22.—Mr. Murrison Cawley, of Weyburn, Sask., is a visitor with his sister, Mrs. Tom Wight, Jr.

A number of the parishioners of Knox Presbyterian Church went to Havelock on Sunday to attend anniversary services there.

Rev. Mr. Howard, of Millbrook, will be the preacher on Sunday, November 20, in the afternoon, as Rev. Mr. Archer, pastor, takes the services at Millbrook the same date.

Mrs. E. Parsons left on Wednesday for Toronto after spending two weeks as the guest of Mr. Parsons at the Cook cottage.

A human projectile fired from a mortar flew 100 yards during a performance at Turin recently. Ugo Zaccini dressed in a leather suit and stood in a metal cylinder placed in the mortar. A powerful spring sent him through the air, to land safely in a net.

WARSAW NEWS

WARSAW, Nov. 22.—Mrs. Jordan Crowe left on Thursday to spend the winter with her daughter, Mrs. Braye, in Toronto.

Mr. David Crowe, from Saskatoon, started for home on Thursday after spending a week with his mother, Mrs. Jordan Crowe. He was accompanied by his uncle, Mr. David Madill.

Mrs. Martin Thurston returned to her home on Saturday. She was to meet her husband, on his return from the hunt, at Lindsay.

Mrs. Laporte, Sr., is visiting Mrs. Henry Clements.

Mrs. Alfred Payne, Lakefield, is visiting Mr. and Mrs. R. W. Payne.

Mr. and Mrs. Thomas Miller, Jr., motored from Toronto on Saturday afternoon to visit Mr. Miller's parents, Mr. and Mrs. Thomas Miller, Sr. They returned on Sunday afternoon.

Miss Doris Payne, youngest daughter of Mr. and Mrs. David Payne, and pupil in S. S. No. 4, Dummer, of which Miss Sage is teacher, won the greatest number of points at the Warsaw School Fair in September, and as a result earned the T. Eaton silver cup for the township, which is now in her possession, and she is a very happy little girl. Also, she obtained the certificate for obtaining the highest number of points of any pupil in the school. These certificates come from the Department and are in duplicate, one for herself and one for the school.

Dorcas Lloyd, eldest daughter of Mr. and Mrs. Percy Lloyd, obtained the certificate as the pupil who won the highest number of marks at the Warsaw School.

Archie Crowe, from Douro No. 5 School, won the certificates; Ronald MacDonald was the successful pupil in Dummer S. S. No. 1 (Cottesloe). At the Fourth Line School the highest points were won by Clinton Payne. Alma Tedford was the happy winner of certificates for Union School No. 12 (Forsythe's); Union School No. 6, Douro (Garbutt's), certificates went to Irene Frankish.

The cup given by the Norwood bankers to the school which won the highest percentage of prizes at the School Fair for this district was won by School Section No. 5 of Douro. They received the prize on Friday last.

There was no service in the Presbyterian Church on Sunday evening. Mr. McCleary was at Westwood.

Next Sunday evening Rev. Mr. Wesley of Knox United Church, Lakefield, will preach in Warsaw United Church, and Rev. H. B. Herrington will preach in Lakefield.

CAVAN PERSONALS

CAVAN, Nov. 23.—Mrs. B. F. Carley and son, Oakley, of Toronto were week-end guests with friends here.

Mr. and Mrs. William Cathcart and family of Peterborough spent Thanksgiving with Miss Winona Cathcart.

Miss Jennie Swain of Lindsay spent the past week with her sister, Mrs. William Tinney.

Mrs Wilbert Werry of Blackstock spent Thanksgiving with her parents, Mr. and Mrs. T. Harkness.

Messrs. E. Martell, E. Dalton, J. Foster and E. Keegan have returned home from a two months' trip to the West.

Miss Mary Carley of Toronto is the guest of Miss Cora Braithwaite.

Miss Muriel Howson of Toronto spent Thanksgiving with her grandmotner, Mrs. Albert Elliott.

Mrs. Richard Vance of Franklyn spent a few days with her sister, Mrs. Edgar Fallis, last week.

Mr. Earl Howson of Toronto spent the holiday with friends here.

According to a survey made over a long period of years by European experts, poplar trees are most frequently struck by lightning.

School nurse says all girls should know this

TALKING to a roomful of high school girls on personal hygiene, an experienced district nurse said: "One of the basic rules of health for girls is to keep the system functioning naturally at all times. Normal exercise and diet habits should be encouraged. But when necessary there's no harm in taking nujol, since it works mechanically and can't disturb the normal functions of any organ of the body. Particularly with girls, there are times when nujol should always be taken. Take a spoonful every night for a few days. It's a thoroughly safe and harmless method. It won't cause distress or gas pains or griping."

Not Like Medicine

Nujol is different from any other substance. It contains no drugs or medicine. It can be taken safely no matter how you are feeling because it is so pure and harmless, and works so easily. Every woman should keep a bottle on hand. Every druggist has this remarkable substance. Get the genuine. Perfected by the famous Chemical Products Division of the Standard Oil Company of New Jersey. Look for the Nujol bottle with the label on the back that you can read right through the bottle.

Gain Health and Wealth

NYAL CREOPHOS

$300 Cash Prize Contest!

Closes December 10th!

To-day! Get Nyal Creophos! Also free contest sheets with full particulars. Send in slogans, rhymes or jingles about Creophos! With it send front of Creophos carton.

Your entry may add $100 to your wealth! Creophos *will* add to your health!

Nyal Creophos, the amazing tonic and resistance builder and preventive; marvellously effective for deep seated coughs, colds and bronchitis.

Lose no time! Go to the

DRUG NYAL STORE

"Once a trial—always Nyal" 20

Buckwheat Time once more

Hot griddle cakes for chilly mornings

"I'se in Town, Honey."

Nothing like Aunt Jemima Buckwheats for breakfast to start the day in healthy good humor. Think of hot griddle cakes with butter, or syrup, or brown sugar. Perhaps with fresh sausage or bacon. Who could grouch after such a breakfast?

Griddle cakes of Aunt Jemima *prepared* Buckwheat Flour have unmatched lightness and tenderness and a wonderful flavour. The Aunt Jemima recipe is the most widely used in the world. It has been popular for three score years.

No pancakes are easier to make. Mix equal parts of Aunt Jemima *prepared* Buckwheat Flour and milk. Stir to a smooth batter. Water will do if milk isn't handy. Then pour on a moderately hot griddle.* Small pancakes are easiest to cook.

There is no other buckwheat flour like Aunt Jemima *prepared* Buckwheat Flour. Get the yellow package at your grocer's and treat the family at tomorrow's breakfast.

*Note: Use a thick, cast iron or aluminum griddle when making pancakes, as a thin frying pan of steel conducts the heat too rapidly for the best results. Cook with a moderate rather than a hot fire.

Aunt Jemima Pancake Flour

In the red package. Let the family have variety. Pancakes of light, delicate texture and delightful taste, made in a moment. Follow the simple recipes on the package.

AUNT JEMIMA *prepared* BUCKWHEAT FLOUR

MADE IN CANADA—Now a product of The Quaker Mills, Peterborough and Saskatoon

213

WOMEN'S PAGE

PERSONALS

Mrs. H. M. Wilgar, 509 Homewood Avenue, entertained a number of her friends at bridge last evening. Five tables were played, prizes going to Mrs. Cameron and Miss M. King.

• • •

Mrs. Merton Vandervort and daughter Lois have returned to their home in Newburgh, after visiting Mr. and Mrs. Harry Jones, Bolivar Street.

• • •

Mrs. Stevenson and her daughter, Miss Margaret Stevenson, of Vancouver, B.C., are guests of the former's sister, Mrs. J. W. McDermid, Weller Street.

• • •

Friends of Mr. D. Conroy, Ashburnham, will regret to learn that he is seriously ill.

• • •

Mrs. J. W. McDermid, Weller Street, entertained at tea on Monday afternoon for her guests, Mrs. Stevenson and Miss Margaret Stevenson of Vancouver, B.C.

• • •

Mrs. Alex. Elliott entertained the members of her bridge club on Monday evening.

• • •

Friends in the city of Rev. Dr. W. M. Rochester of Toronto will regret to learn that he has been confined to his home at 37 Alvin Avenue for some time, suffering from a severe attack of sciatica.

• • •

The engagement is announced of Mary Muriel, daughter of Rev. J. T. Daley, D.D., and Mrs. Daley of Port Hope, to Alfred Allan Outram, son of Mr. and Mrs. Alfred Outram of Port Hope, the marriage to take place quietly in December.

• • •

Miss Jessie Hodgson and Miss Juanita Davis left this morning for Orillia, to enter Gus Hill's Company, "Bringing Up Father," on a tour of Canada and the Southern States.

• • •

Mrs. J. Mann, Mrs. Hammond and Mrs. Fred Mann of Bridgenorth spent Tuesday with Mr. and Mrs. C. E. Moore of Smith.

• • •

Mr. R. M. Waddell and son, Hugh and Arthur, accompanied by Mrs. C. E. Jamieson, motored to Kingston on Saturday to attend the game between Queen's University and the Hamilton Tigers.

• • •

Miss Gertrude Davis of Ennismore is visiting friends in the city.

• • •

Mrs. Thomas Holland spent a few days in Hastings last week, visiting friends.

• • •

Mr. and Mrs. Coleman and son Horace, of Carelton Place, are guests of Mr. and Mrs. A. W. Gamble, 321 Rogers Street.

• • •

Mr. Bruce Fraser, teller of the Bank of Montreal here, is supplying in Frankford, Ontario, for the next week.

• • •

Friends of Miss Mercier, Ashburnham, who has been sick in St. Joseph's Hospital for the past fortnight with jaundice, will regret to learn that she is seriously ill.

• • •

Mr. Thomas Armstrong of Detroit spent the week-end with his sister, Mrs. Frank Barrie, 78 Sophia Street.

• • •

Mr. Fred Cann is in Toronto, attending the Royal Winter Fair.

• • •

Mr. Charles Sisson of Toronto, formerly of Peterborough, was in the city last evening for the annual banquet of the Engineers, at the Empress Hotel.

• • •

Mr. T. McIvor is attending the Royal Winter Fair in Toronto.

• • •

The friends of Mr. Robert Byers, Frank Street, will be sorry to hear he is in Nicholls Hospital, suffering with a serious attack of pneumonia.

• • •

Mr. J. A. Johnson, manager of the English Electric Company of St. Catherines, formerly of this city, was a guest of Mr. and Mrs. B. L. Barns, Gilmour Street, yesterday, while in the city for the Engineers' banquet.

SIX EXHIBITORS

(Continued from Page 1)

wheat as was shown by the fact that first prize went to an exhibitor from that province. Second and third awards were captured by Ontario exhibitors.

Six of the twelve exhibitors in Winter wheat came from Western Canada, and out of thirty in Spring wheat, nineteen were from Manitoba or Saskatchewan.

Ontario Apples

Proof of the fact that Ontario growers have awakened to the importance of the apple crop of the province is seen in the victory of Ontario apples over the B.C. products, the banner province winning most of the awards.

The fruit was judged from the standard of taste, color, shape and size. Professor W. T. Macoun of the Central Experimental Farm, Ottawa, was the judge.

It is believed that the results of this year's competition will react favorably on the development of the apple-growing industry in Ontario.

Poultry Exhibits

More than 8,000 exhibits are on view in the poultry and pet stock show. There are 4,000 exhibits of poultry, water fowl and turkeys; 2,500 pigeons, 700 rabbits and 250 guinea pigs. A section of this division that has proved a never failing attraction is that devoted to canaries. Practically all the prizes for canaries were won by Toronto competitors.

Sheep Exhibits

Sixty exhibitors own the 75,000 dollars' worth of sheep on view at the Royal Winter Fair. All the outstanding reeds are represented. The winner of the grand championship, C. J. Brodeur of Stouffville gained the award for having the best wether on show.

Flowers

Chrysanthemums and foliage collections are outstanding in the wonderfully attractive section devoted to flowers. Roses are also conspicuous,

Evening Examiner Fashions

A Smart Tunic Blouse and Skirt

The tunic blouse is quite new and smart this season, and the one pictured here, having a square neck and loose sleeves, is exceedingly chic. Bands of ribbon, with the addition of buttons or buckles, form an attractive trimming, and a belt fastens in front. No. 1682 is in sizes 34, 36, 38, 40 and 42 inches bust. Size 36 requires 2⅜ yards 39-inch, or 1⅞ yards 54-inch material, and 4 yards 2-inch ribbon. Price 20 cents the pattern.

The skirt has six plaits at the left side, and is joined to a dart-fitted bodice top having straps over the shoulders. No. 1322 is in sizes 34, 36, 38, 40 and 42 inches bust. Any size requires 1¾ yards 39 or 54-inch material, and 1 yard 36-inch lining for the bodice top. Price 20 cents the pattern.

Our Fashion Book, illustrating the newest and most practical styles, will be of interest to every home dressmaker. Price of the book 10 cents the copy.

Pattern Purchase Coupon

Address Fashion Department, Evening Examiner

No..... Street.....

Name .....

Pattern No..... Size.....

Town .....

Province .....

Amount Enclosed .....

Price 25 Cents Each—Coin Preferred

SAINT and SINNER

By ANNE AUSTIN

(Continued from yesterday.)

Faith had never met Gerson, manager of the opera house, although he was one of Bob's oldest friends. The tawdriness of the ancient theater, with its tarnished gilt boxes, faded plush seats and indecently bare stage, seen at ten o'clock in the morning without the magic of lights, rustling audience, music, actors and scenery, dismayed her, but she marched resolutely down the aisle.

A few members of the orchestra carried by the San Remo opera company were drifting into the pit, carrying or lugging their instruments, and looking sleepy and disgruntled. On the bare stage, completely shorn of scenery and furnishings except for two camp chairs, a short, fat, very dark man, in an atrocious suit of bright blue flannel, was waving his arms and snorting excitedly at the two dispirited figures slumped into the chairs. The woman, so plump that Faith wondered how the weak little chair held her up, was disappointingly dowdy in an ancient black sealskin coat and a crumpled, dusty velvet hat. The tenor whom Faith recognized from the Sunday paper pictures of him, and against whose charms Bob had jestingly warned her, looked old and worn and irritable, and his fascinations, if he possessed them, were hidden behind the need of a shave.

When she and Rhoda had reached the little flight of steps leading up to the stage and were hesitating there, flushed and embarrassed, uncertain what to do next, the little fat man on the stage whirled to give an order to the leader of the orchestra and saw the two women huddled together.

"Mon dieu!" he shrieked, waving his arms excitedly over his head. He added something else to the two singers on the stage, something in French which Faith could not understand, but which she instinctively felt to be insulting. Then whirling back toward the orchestra pit, the little Oriental-looking man beckoned them to come upon the stage, a prodigious frown creasing the baby-like fatness of his swarthy, oily face.

"All right, sing! Sing! For God's sake, sing and get it over with!" he commanded Faith and Rhoda impartially.

Rhoda shrank against Faith, with an expression of such acute agony in her turquoise-blue, childish eyes that Faith took courage to brave the irate impresario.

"Please, Mr. San Remo," she raised her rich, contralto voice almost imperiously, "Miss Jonson sings only with the phonograph. I thought Mr. Gerson had explained to you."

"Phonograph? Talking machine!" San Remo groaned, his swarthy face becoming suddenly so strutted with blood that Faith wondered unsympathetically if he might not die of apoplexy. "I should have a talking machine? Mon dieu! What foolishness is this? Gerson! Gerson!" His shout was a bellow of rage.

"Miss Jonson has a portable phonograph with her," Faith explained clearly and loudly, to make herself heard over his bellows. "She will sing along with a record of Miss Remington's that she has brought with her."

While San Remo was gaping at her and pawing the air helplessly, like a man stricken dumb with astonishment, Faith calmly knelt, raised the lid of the little portable machine which Rhoda had dropped as if it burnt her, adjusted the needle, and then rose, smiling and nodding reassuringly to the girl she had hired as a maid.

(Copyright, 1927, NEA Service, Inc.)

(To be continued.)

WHO WROTE THIS ?

1. "Let others hail the rising sun,
   I bow to that whose course has run."
2. "He will lie, sir, with such volubility, that you would think truth were a fool."
3. "For blessings ever wait on virtuous deeds,
   And though a late, a sure reward succeeds."
4. "Health is the vital principle of bliss, And excercise of health."
5. "I loathe that low vice—curiosity."
6. "The laws of conscience, which we pretend to be derived from nature, proceed from custom."
7. "Avoid extremes, and shun the fault of such
   Who still are pleased too little or too much."
8. "I am not in the roll of common men

Answers to to-days' questions:
1, David Garrick; 2, Shakespeare; 3, S. T. Coleridge; 4, James Thomson; 5, Lord Byron; 6, Montaigne; 7, Alexander Pope; 8, Shakespeare.

(Copyright, 1927, McClure Syndicate.)

WOOLER PERSONAL

Mrs. S. L. Terrill will attend the Cobourg Presbyterial Executive, which will meet in Port Hope on Friday.

HOROSCOPE

The Stars Incline, But Do Not Compel

(Copyright, 1927, McClure Syndicate.)

THURSDAY, NOVEMBER 24, 1927

Through this day benefic aspects are strongly dominant, according to astrology, which reads in the stars many pleasant auguries.

Although there may be a tendency toward irritability and nervousness in the morning, the hours later tend to bring pleasant memories and interesting associations.

The day may bring introspection and fleeting sadness to women, who recall past griefs, but it should be most helpful in all its influences.

There is a rule read as forbidding to relatives who insist on remembering one another's ages as quarrels are easily precipitated under this sway.

Uranus is in a place making for inspiration through meetings with friends, but romance may not flourish while this configuration prevails.

This is read as a most auspicious rule for the selection or presentation of gifts.

Under this planetary government the greatest benefits may accrue from visits to relatives, especially to the aged.

It is not a really fortunate wedding day, since it is read as encouraging fault-finding on the part of parents.

All the influences are promising for rest and recreation. The evening is an auspicious time for entertaining celebrities and persons of various degrees of prominence.

Dangers to the nation are foreseen by the seers who counsel kindliness in judging foreign policies.

Food prices, which will continue to rise, may be exceedingly unsatisfactory to all but the wealthy, it is foretold.

Persons whose birthdate it is probably will experience a great change for the better in the coming year. Public affairs may affect the fortunes.

Children born on this day probably will be successful all through life. Special care of the eyesight should be maintained. Girls may not marry.

HASTINGS NEWS.

HASTINGS, Nov. 22.—Mr. Don Noonan was taken to a Peterborough hospital on Saturday night. He is in a very critical condition.

The trains here were delayed for several hours on Monday on account of a wreck at Blezards. Several car-loads of stock were still to be loaded at dark on Monday evening.

Word has been received from the Hastings Hunt Club that the members are having great luck while on the hunt.

Mr. William Dickson, of Westwood, paid a business visit to town on Monday.

Mr. William Killinbeck, and Mr. Tripp were business visitors in Peterborough on Tuesday.

Mr. and Mrs. A. V. German and Mr. Carl Oliver were in Peterborough on Tuesday.

Mr. Wallace Orr returned from the hunt on Tuesday evening, reporting not very good luck for their party.

Bond's Bigger Than 2-for-1 Sale Now On. See Ad. Page.

Hints On Etiquette

1. Do wedding invitations go out in the father's or mother's name, when the parents of the bride are divorced?
2. Does the step-father attend a girl's wedding when her own father gives her away?
3. Should he ever take a prominent part in the ceremonies?

The Answers.

1. Whichever she lives with.
2. No.
3. Not unless the reception is at his home.

GROWS HAIR ON THIN SPOTS

New way revives dormant hair roots

THIS discovery scientifically massages the scalp. It works into the surface elements that kill germs and rejuvenate hair roots. Hair stops falling. New hair comes in 90 days or you pay nothing under signed guarantee. Special price today.

VAN ESS

Liquid Scalp Massage

For Sale by The Rexall Drug Stores.

COASTGUARDS SAVE CREW OF VESSEL

Work 24 Hours In Storm To Bring Off 15 Men.

LONDON, Nov. 23.—After battling with the sea for 24 hours, Coastguardsmen in England managed to save 15 men who had been clinging to the broken Dutch tanker Georgia, wireless despatches announced yesterday.

The Georgia went aground between Cromer and Yarmouth on Monday. Another steamer managed to take off 15 members of the crew, but was driven off by the storm, leaving 15 others still on the wreck.

While lifeboat after lifeboat was launched in vain attempts to reach her, the Georgia broke in half under the pounding of the seas. For a moment the whole ship was lost in a cloud of spray, then the watchers on shore could see that the crew were still clinging to the section of the vessel that remained above water.

Other vessels stood by, unable to reach the tanker, but pouring oil on the waves to subdue the strength of the sea. Finally two lifeboats succeeded in reaching the wreck and brought all the sailors safely ashore. The Georgia, a 3,000-ton ship built in Newport News, Va., in 1908, was a total loss.

Nuts

Forty different varieties of nuts, all grown in Canada, are exhibited under a netting. Among these are nuts from the third generation of English walnut tree more than 100 years old, still in full vigor in the Niagara district.

among them being two new species introduced only this year, the "Lady Willingdon and the "Lady Canada." Lady Willingdon, who visited the Fair last week, expressed her delight at having such a beautiful flower christened by her name. The Dale "thousand dollar" collection of roses is the outstanding single feature of the flower show.

A wonderful collection of fish and a tiny reproduction of Niagara Falls is on view—an exhibit from the Walker House of Toronto.

WHEN SOURNESS, PAIN AND BLOATING FOLLOW EVERY MEAL

Make This Simple Test For Swift and Sure Relief.

To quickly prove 90 per cent of Stomach distress is absolutely unnecessary and that you can eat and enjoy most any food you really want—get from your druggist some Bisurated Magnesia (powder or tablets) and take a little after your next meal. This is a simple, inexpensive test that can be depended upon to prove its value in less than five minutes. In most instances, relief comes instantly!

Bisurated Magnesia is a pleasant, harmless, non-laxative form of old fashioned Magnesia that, when taken after meals, cleanses, sweetens and neutralizes the dangerous acids that cause most stomach troubles. One day's trial will convince you—ask your druggist for Bisurated Magnesia today.

15 to 30 drops of Seigel's Syrup relieves all forms of indigestion and dypepsia. You'll swear by it once you have tried it. Any drug store.

Third Anniversary Sale

THURSDAY, NOVEMBER 24, marks the Third Anniversary of our business relations with the people of Peterborough and the surrounding district. To commemorate this anniversary and to show, in a small way, our appreciation of the patronage of our friends and customers, we present for their approval, real money savers for

Thursday - Friday - Saturday

TOILET ARTICLES

Compacts. Reg. up to $2, for.....75c
Compacts. Reg. $1 for....50c
Compacts. Reg. 50c for...25c
Veloute Face Powder.....25c
Nylotis Face Powder, Sml. 25c
Nylotis Face Powder, Lge. 50c
50c Tooth Paste.....2 for 50c
50c Hand Lotion.....25c
25c Hand Lotion.....20c
35c Bath Salts 19c
$1.00 Body Powder.....69c
Italian Balm 27c

STATIONERY

40c Box Linen Paper.....20c
50c Box Vellum Paper.....25c
15c Pads, Note..... 7c
25c Pads, Ladies'.....13c
30c Pads, Business.....15c
Envelopes, Linen....2 for 15c
40c Correspondent Cards..20c
1lb Linen Paper.....25c

RUBBER GOODS

Hot Water Bottle, 2 year guarantee $1.10
Crib Sheeting 69c
Household Gloves.....39c
Aprons 39c
Aprons, extra heavy 49c
Baby Nipples 5c
Baby Pants, heavy.....23c
Whirling Spray $1.25

20% DISCOUNT

On orders for Personal Greeting Cards placed during this Sale.

MANUFACTURERS' SPECIALS

Taquine Powder $1.00
Cleansing Cream Free
Jergen's Lotion 50c
Glycerine Soap Free
Palmolive Shampoo 50c
Gillette Razor Free
Armand Toiletries $1.00
Week-End Package Free

DRUGS

Tincture of Iodine, B.P. 2 ozs.....25c
A. B. S. & C. Tablets, 100 for.....11c
Blaud Pills, 100 for.....15c
Dyspepsia Tablets, box....13c
Peroxide 12c
British Aspirin, 1 dozen...10c
Russian Oil, 16 ozs.....45c
Cough Syrups, Reg. 35c...17c
Styptic Pencils 5c
Hypophosphites Reg. $1...50c

SUNDRIES

50c Whisks 25c
1 lb. Baking Powder.....19c
½ lb. Tea.....34c
1 lb. Coffee 47c
Vacuum Bottle 45c
Gillette Razors...15c, 69c, 79c
50c Tooth Brush.....25c
Silver Polish 17c
Fountain Pens, Waterman make.....98c

A. G. HARRIS

351 GEORGE STREET "THE CAREFUL CHEMIST" PHONE 587

THE GIFT OF FURS

Tailored and Dressy Pelts Fashion Fur Coats that Say 'Merry Christmas' Smartly

WITH Christmas but a matter of a few weeks away, decide definitely and fashionably on the regal gift of furs.

There is No "Sameness" About Our Fur Coat Selection Yet They All Agree on Stunning Styles.

TIME was, perhaps, when the fur coat gift soared far beyond your means! But now, with our fine fur coat facilities, they are marked intriguingly low, and it's a different story. Such richness of pelts! Such styles! Gorgeous coats—every one waiting to make some woman or miss unusually happy this Christmas! Here are some of the specials!

French & Electric Seal Coats $75 to $200

BEAUTIFULLY tailored—made all self or with collars and cuffs of Kolinsky, Squirrel, Alaska Sable, Fitch or Fox.

Hudson Seal Coats, in good grades, $250 to $475

FASHIONED of finest pelts. All Seal or smartly trimmed with Squirrel, Fitch, Kolinsky, Alaska Sable or Fox.

Persian Lamb Coats $175 to $450

ADORABLY youthful coats of this fascinating fur—attractively styled, with collars and cuffs of Alaska Sable, Squirrel, Kolinsky, Seal, Fitch or all self.

Muskrat, Caricule and Beaverine Coats, $75 to $250

GOOD practical and withall stylish types, for everyday usage—warm, serviceable, and unsurpassed values.

Squirrel Coats, Kolinsky Coats, Broadtail Coats, Calf Skin Coats, Beaver Coats, M[illegible] Coon Coats and, in fact, any kind of coat wanted in Fur, will be within our province t[illegible].

YOURS TO SERVE

MANUFACTURING FURRIERS

Barrie's LIMITED

YOURS TO SERVE PHONE 340

Keep Your Silver Beautiful

There's pleasure in polished silver, for it is pleasing to look at and pleasant to use.

In thousands of homes Silvo is regularly used for cleaning and polishing silver ware. Try it for yourself and you will be charmed with the result.

Silvo is easy to use. Apply it with an old soft cloth and see how quickly a shine is obtained.

SILVO
Liquid Silver Polish
18

JOLLY JINGLES By Graham Hunter

Uncle Wiggily

To-day's Bedtime Story

By HOWARD R. GARIS

(Copyright, 1927, McClure Syndiate.)

UNCLE WIGGILY'S THANKSGIVING

Gathered in Uncle Wiggily's hollow stump bungalow were all his own little rabbits, including Baby Bunty, together with every boy and girl animal who had come to the icicle party. Each one hoped to win a prize, either for the longest icicle, for the shortest or for the icicle that looked the funniest.

But Jackie and Peetie Bow Wow were not with the others at the party, and when Uncle Wiggily asked why, then, all of a sudden, Tommie Kat heard a noise up on the bungalow roof.

"Maybe it's the Bob Cat!" Tommie had mewed.

"No," said Uncle Wiggily, slowly, as he twinkled his pink nose. "I think it isn't the Bob Cat. He would be howling and scratching. This noise was more like a thud or a thump."

"It was like two thumps," spoke Baby Bunty, who had very sharp ears for hearing.

"Perhaps it was," agreed the rabbit gentleman. "But thumps and thuds make no soap suds so these will never harm us. Go on with the party. I will see who has the longest icicle, who has the smallest and which one of you has brought the funniest icicle for the toy balloon prize."

"Oh, but aren't you going to see what made that noise?" asked Nurse

Jane Fuzzy Wuzzy, who was busy helping Mrs. Longears cut the cake for the party guests.

"Perhaps I had better," agreed Uncle Wiggily. "Stay here, all of you," he told the children. "I'll go out and see what made the thuds."

He told the animal children to remain in the bungalow for fear, after all, that the Bob Cat might be slinking around.

The moon was shining bright on this cold and frosty night, when Uncle Wiggily gave his icicle party. And he stood upon the stoop, and he shouted: "Zoopie! Whoop! You can't scare me by hiding there, you Smartie!"

For as the rabbit gentleman looked around the corner of his bungalow, he saw a funny shape, or, rather, two funny shapes huddled down in the weeds. And Mr. Longears thought it was the Bob Cat trying to be a Smartie and play a trick.

But when the two queer things down in the weeds did not move and when Nurse Jane brought out a lantern of fireflies in a milk bottle, Uncle Wiggily saw what the shapes were.

"Why, they're funny icicles!" cried the rabbit gentleman. "Oh, what funny icicles! If any of the children had brought them into my party these icicles would surely have won the toy balloon prize. I never saw such funny shaped ones!"

"Nor I!" squeaked the muskrat lady. "They're shaped just like two puppy dogs—one standing on his head and the other on his tail."

"Take the funny icicles into the house!" said Mr. Longears. "I'll help you roll them in. We'll show the children."

And when the funny chunks of ice were rolled into the warm bungalow and the ice began to melt, Baby Bunty shouted:

"Why, they're Jackie and Peetie Bow Wow. The puppy dogs are inside the funny icicles!"

And so they were, and as soon as the ice had thawed off them Jackie and Peetie told what had happened. They wanted to win a prize for the largest icicle. So they climbed up on Uncle Wiggily's roof with a pitcher of water. They intended to let water dribble over the edge of the roof and freeze into long icicles, for the night was cold.

"But Jackie slipped and fell," barked Peetie. "We rolled off the roof and the pitcher of water upset and splashed on us and we got all wet and we froze that way!"

"That's what made the thumping sounds!" chuckled Uncle Wiggily. "Well, Jackie, I'll give you and your brother each a balloon prize for having the two funniest icicles." And Baby Bunty won the story book prize for bringing the smallest icicle. It was the size of a pin. In fact, Baby Bunty wet a pin with water and stuck it in the window-sill outside to freeze. So she made the teeniest weeniest icicle you ever saw.

Neddie Stubtail, the boy bear, who had not yet turned in for his long winter sleep, got the prize of a picture book for having the longest icicle. It was as long as a rake handle. And every one said Jackie and Peetie, frozen into icicles, were the funniest ever seen.

So the party went on and every one had a jolly time, until, all of a sudden, Nurse Jane said:

"Oh, tomorrow is Thanksgiving! What are you thankful for, Uncle Wiggily?"

"Ah," murmured the rabbit gentleman, "I'm thankful there was no Bob Cat up on my roof tonight. I'm glad it was Jackie and Peetie." Every one else was thankful, too.

Does Housework, Sews, Walks 5 Miles, Dances

"After a day's housework and sewing, I can walk 5 miles and dance all evening. Vinol has helped me so much."—Mrs. C. Jonas, Jr.

Vinol is a compound of iron, phosphates, cod liver peptone, etc. The very FIRST bottle makes you sleep better and have a BIG appetite. Nervous, easily tired people are surprised how QUICK the iron, phosphates, etc., give new life and pep. Vinol taste delicious. McDermid & Jury, Druggists, E. L. Payne, McDermid Drug Company.

WARSAW NEWS.

WARSAW, Nov. 23.—Mrs. Rome, from Peterborough, is visiting her cousin, Mrs. Herrington, at the parsonage for a few days.

Mrs. McCarthy, from Port Hope, visited her sister, Mrs. Allan Taylor, while their husbands were away at the hunt. Mr. and Mrs. McCarthy returned to Port Hope on Sunday.

Mr. Alfred Graham arrived in Warsaw on Saturday, called here by the serious illness of the late Mr. R. W. Payne.

Mr. Percy Moore is able to attend public gatherings again, after his serious illness.

Mr. and Mrs. Ganon (nee Bessie Crowe) spent Sunday with relatives near Warsaw.

Mrs. Humphries, from Belleville, is visiting her sister, Mrs. R. W. Payne.

Gordon Hamblin arrived home, after his trip to the West, on Saturday evening.

Mr. Herrington preached in the United Church on Sunday evening. Mr. Wesley was unable to come as he was called away on account of serious illness of his father.

BONARLAW NEWS

BONARLAW, Nov. 23.—Mr. and Mrs. William Barlow spent Sunday at Mr. Carmen Frost's, Frankford.

Mr. and Mrs. D. Wellman visited at Mr. L. Reid's on Sunday.

Miss Mabel Burkitt was in Havelock last week.

The Maple Leaf Cheese and Butter Company closed on Saturday.

Mr. and Mrs. Henry Mathews and Simon, also Mr. Arthur Mathews, of Hamilton, visited at the home of Mr. John S. McKeown on Monday evening.

Mr. and Mrs. Jesse Barlow attended the funeral of the late Mrs. Philips at Frankford on Monday.

Miss Mulligan and Miss Munroe, of Peterborough, spent the week-end at John Wilson's, Eleventh Concession.

Mr. and Mrs. Andrew Thompson visited at the home of Russel Wilson on Sunday.

Mrs. Carter left on Thursday for her home at Ctrathclare after spending a fortnight at the home of her sister, Mrs. Bart Stiles.

Mr. Isaac McInroy and Mr. John McKeown have returned home after spending a few days in the North deer hunting.

MEN AND CARS ARE COMPARED

Rev. Ernest Harston Draws Analogy in Speech at Meyersburg.

AT FOWL SUPPER.

NORHAM, Nov. 23.—The ladies of Myersburg United Church furnished a very successful fowl supper on Friday night.

New folding tables and seating equipment had been installed during the week.

The hall was very prettily decorated in red, white and blue. The white tables were decorated with criss-cross strips of red and blue paper. Candles on all the tables added to the effect.

The concert was held in the church, which was filled. The Campbellford orchestra, led by Mr. Hazel, furnished music before the program began.

The program was as follows: Overture by the Campbellford orchestra; greetings to the Rev. Ernest Harston by the Rev. D. R. Clare; an address by the Rev. Mr. Harston; a vocal solo by Mr. Hazel of Campbellford; recitation by Miss Ida Clare of Norham; vocal solo by Mrs. Bates of Campbellford; vocal solo by the Rev. D. R. Clare; selection by the orchestra.

The subject of Mr. Harston's address was Automobile Religion. A car can be started by pushing it. Many people today have to be started down the right path, with a good push.

But a car will sometimes start if it is cranked. When one cranks it, what does he do? He gives it a real upsetting. People to-day are never awakened out of themselves unless by a "grand upsetting." It may be trouble or sorrow of some kind, and they may not rouse unless they are visited many times by ill fortune. All they need is persistent "cranking," just the same as the car.

But sometimes the self-starter will start the car and it begins very smoothly. In the same way some people just need a little guiding, or a gentle reminder and they begin the journey of life smoothly.

Just as there are three ways of starting a man on the right track, there are four ways of keeping him there.

A car needs gasoline, oil, spark, or electricity, and water or some suitable liquid.

The Christian needs the gasoline of the Spirit, the oil of love, the spark or electricity of faith, and the water of enthusiasm. With these four things the Christian can keep going.

"But," continued Mr. Harston, "sometimes the car stops. It may be that as a result of a weak spot in the tire, when the car hit a rough place, the wire went flat.

"If a person has one weak point in his character, there will come a time when he bumps up against the rough places of life and he stops, too.

"If the car lacks certain requisites, such as water, or gas, or if it has a missing spark-plug, it will stop.

In the same manner, if a Christian lacks certain things, he is unable to continue in his mission."

In concluding, Mr. Harston said, "Friends, the next time you have trouble with a car, find out the reason. Examine yourselves and make sure that you are strong where your car is weak."

Mr. Harston's address was greatly appreciated by all.

"Skinny" Women Gain Weight

New YEAST and IRON builds up weight and strength

First treatment gives results —or no money

If you are skinny as a rail, with flat chest, gaunt limbs, and you seem to lack all energy, you need the good pounds of "stay-put" flesh and the vitalizing strength that only IRONIZED YEAST can give. Thousands of rundown, weak men and women have regained their normal weight and vigor with IRONIZED YEAST.

Yeast turns your food into flesh and strength

IRONIZED YEAST is two tonics in one—weight-building Yeast and strengthening Iron. The yeast is the same used in making malt, and which makes malt so beneficial.

This yeast is treated with iron taken from fresh vegetables—spinach, lettuce and celery. In this form Iron is easily assimilated by the body, making rich, red blood and toning up nerves and muscles.

Only when *Yeast is Ironized* in this way is it most effective—for Iron is needed to bring out the weight-building values of Yeast. *By this formula IRONIZED YEAST gives you results in half the time required by yeast and iron taken separately.*

Ask your druggist for IRONIZED YEAST and start to get pounds of weight and new strength *today*. You will not only *feel* better, but you will *look* better, as IRONIZED YEAST clears out the old deadening poisons and brings new healthy color to your cheeks and sparkle to your eyes. Comes in pleasant-tasting tablets—60 to a bottle. Safe for everybody. Does not upset the stomach nor cause gas or bloating.

Results from first treatment —or your money back

Go now to the druggist and get a single course treatment. If you are not absolutely satisfied with the weight and health benefits gained, money for the bottle will be promptly refunded. If inconvenient to buy at the druggist, send $1.25 to CANADIAN IRONIZED YEAST CO., Ltd., Fort Erie, Ont., Desk 149-R.

DRESS

By MARY MARSHALL

A short-sleeved frock of navy-blue crepe de chine embellished with colored embroidery makes a presentable at-home frock which can be entirely protected by a long-sleeved linen or cotton smock during work hours. Guests need not be kept waiting when the housewife has simply to slip out of her smock.

My grandmother was a small-town minister's wife who had to do much of her own housework and still wanted to look presentable at any time that members of her husband's congregation came to call. They came at any time of day or evening in season and out—sometimes, it would seem, largely for the purpose of seeing if they might perchance catch the parson's wife in housework regalia.

During her early married life hoop skirts were the fashion, yet neither she nor any other woman could very well do housework in a hooped skirt. So my grandmother used to dress presentably for her daily tasks sans the hoop—which she parked conveniently in the corner while she worked. Sometimes the younger children played they were wild Indians, with the hoop for their tent. A caller was announced and, with amazing dexterity, my grandmother would snatch off her apron and slip the hoop beneath her ample dress skirt—and—presto chango—she was the always presentable minister's wife.

Present fashions are very kind to the woman who does her own work. Still we do not always like to be caught in our working clothes. We still like to effect an air of leisureliness that we do not possess.

For the benefit of the young housewife who does her own work, our artist has designed in the sketch. The frock is of naby blue crepe de chine—the housework ensemble shown made like any simple indoor frock, save that it has short sleeves. The long-sleeved smock of cotton or linen covers it completely. Such a simple trick to slip out of the smock to find oneself quite properly dressed for any caller A little rubber apron worn beneath this smock over the frock would give adequate protection for any sort of housework.

(Copyright, McClure Newspaper Syndicate.)

TRAINS STOP WHEN TOLD

An English inventor, Major Raymond Phillips, can make model trains obey his spoken commands of "Ahead," "Stop," and "Back." At an exhibition he demonstrated his microphone control of model engines. A delicate microphone receives the sounds and through an ingenious mechanism controls the supply of current to the trains. He says he has made two trains do different things at the same time by the one microphone.

EARL CATHCART DEAD.

LONDON, Nov. 23.—(Canadian Press).—Earl Cathcart, former husband of Vera, Countess Cathcart, died in London in a nursing home Saturday after an operation.

Countess Cathcart, whom he divorced in 1922 and who has been seriously ill for several days from a heart affection, had a sudden relapse on being apprised of the Earl's death. Yesterday, however, she was better.

Earl Cathcart, who was born in 1862, married in 1919 Vera, daughter of the late John Frazer, of Cape Town. He divorced her in 1922, the co-respondent in the suit being the Earl of Craven. The Countess was excluded from entry into the United States in 1926 on the ground of "moral turpitude," but eventually was admitted.

Another Word of Warning

AS PREDICTED last year, radio sets without batteries, chemicals, chargers, attachments, etc., *are now the standard*. In another year or so battery-operated sets will be obsolete, almost worthless, wherever current is available.

Those considering the purchase of a radio operating without batteries should bear in mind that there are two types of "electric" radios:

(1) Those that are *built* to operate direct from a light socket; made in *one* factory; complete in one cabinet—all ready to operate, and—

(2) Ordinary electric sets that can be "adapted" to light-socket operation by installing a so-called power unit, which power unit generally consists of a "B" Eliminator, a storage battery and a charger.

You still have the "A" battery; you still have chemicals, but the charger is connected to a light socket, and so they are termed "socket-power." This latter type serves very well for those who already have a battery operated set, but cannot afford to turn it in for a new genuine Batteryless Model, but when buying a *new* radio supposedly "Batteryless" be sure to get the type that is *completely* batteryless and *built* to be so.

Of this type the "Rogers Batteryless" is the *only* one with any record of *proven* performance behind it. Conceived in 1923 and introduced in 1925 it is the *first* and only time-tested radio set, complete in one cabinet, made in one factory and operating direct from any alternating current socket (and in most cases without an aerial).

Moreover the *Rogers* was conceived, developed, perfected and made right in Canada and was the World's first successful Batteryless A/C radio set.

Producing such a set that will give uniform performance in all localities under all conditions is not easy. The first year or two brings grief. Now, in its third year, with thousands of sets in active operation from coast to coast the Rogers has *proven* its *merit*.

Don't experiment. It may cost you dearly. Look for the name "Rogers"; look for the Rogers *A/C Tubes* with the top clips and be sure, then you'll have no regrets later.

HEINTZMAN & Co.
Royal Bank Building - Hunter and George Streets

White's Cycles & Sports Ltd.
212 Charlotte Street

SPRINGVILLE NEWS

SPRINGVILLE, November 23. — Miss Hazel Whitfield, R.N., has returned from duty at Bethany, and is spending a few days at home with her father, Mr. Lewis Whitfield, of North Monaghan.

Mr. and Mrs. Grandy visited on Sunday at the home of Mr. and Mrs. Joseph Johnston.

Mrs. Deyell and her two children of Fowler's Corners, are visiting at the home of her mother, Mrs. G. Bidgood, of Springville.

Mr. John Whitfield, tax collector for the Township of North Monaghan, began delivering bills on Monday.

Mrs. William Whitfield visited on Monday with Mrs. R. Armstrong, of Springville.

During the latter part of the past week, little Donald and Dorothy Cathcart celebrated their sixth birthday by going for a car ride to Peterborough, where they spent the day seeing the wonders of Toyland.

An old railroad pay book, discovered on the Swiss-Italian frontier, reveals that Benito Mussolini was known as a "diligent and steady worker" when he was employed as a stone mason 21 years ago. His average wage was 50 cents a day.

IN Alfred's time England was divided into a number of petty kingdoms. Pressure from Danish invaders led to a union and Alfred became the first king of a United England.

At Ethandune he defeated the Danes with great slaughter. His terms of peace were more than generous. Guthrum the Danish leader, was forced to accept Christian baptism but was allowed to rule that part of England north and east of a line from London to Liverpool.

In the annals of kings, there is no nobler figure. He was a scholar, a law-giver, a warrior and a ruler in the best sense of the word.

REGAL in everything but price the Marquis brings radio in its most attractive form within reach of even a modest purse.

The Marquis is a six tube stabilized receiver with two stages of tuned radio frequency, detector and three stages of special transformer coupled audio amplification. A separate vernier adjustment on the first condenser permits this set to be tuned in perfect resonance over the entire wave length on any of the four antenna taps.

Single dial station selector, and illuminated logging scale ensure utmost simplicity of operation.

The handsome cabinet will harmonize with the appointments of the finest home.

A demonstration will enlist you under the banner of the King!

Price, including built-in loud speaker but without accessories $145.00

Table model, without accessories, $95.00

Fully Licensed in Canada and U.S.A.

GRANT AND THORPE
Peterborough. Ont.

KING RADIO
"Most Radio Per Dollar"

If all women would
Make the Acquaintance of WILD RASPBERRY Flavoring in Jelly!

IF every woman who has meals to prepare could see for herself how McLarens Limited, use the actual juice of Muskoka Wild Raspberries to flavor "Invincible" Raspberry Jelly Powder, she would serve "Invincible" desserts more frequently.

For she would see *the reason* for the finer, "fruity" flavor, the more tender texture and the greater wholesomeness that result from the exclusive McLaren process. This method includes using the actual juices of fresh fruits—such as Muskoka wild raspberries, with their irresistible flavor, choice Niagara cherries, strawberries, grapes and currants and luscious pineapples from the South—for flavoring, first-grade sugar for sweetening and just enough highly-nutritious gelatine to give "Invincible" desserts the tender consistency of real-fruit jelly.

She would see these healthful ingredients mixed, dried in special ovens, ground into smooth powder and packaged perfectly without ever being touched by human hands!

She would observe that frequent inspections make it impossible for long-established quality standards to be lowered one iota. She would join the host of other women who always definitely specify:

Let "INVINCIBLE" Guide You In Buying:
Olives
Flavoring Extracts
Baking Powder
Gelatine
Cake Icings
Quick Puddings and Custards
Spices, Coffee
Maraschino Cherries
Always specify "INVINCIBLE"

14

McLAREN'S INVINCIBLE
The Actual Fruit Juice
JELLY POWDER

3 Packages for 25c

Rickard tells way Tunney can fight twice in 1928

MUST GAMBLE ON PERCENTAGE

Says He'll Guarantee Nothing if Champion Demands Two Bonds.

ARRANGE TITLE BOUTS.

NEW YORK, Nov. 23.—With the suit of Jack Kearns against Jack Dempsey for a third of a million dollars tossed out of a Newark court ring through a voluntary non-suit, Tex Rickard took time out yesterday to clarify the boxing situation as it pertains to his millionaire heavyweights

Dempsey, the first man Rickard promoted into that class, will not battle this winter in Madison Square Garden, Rickard said, and Gene Tunney, champion and latest recruit to the millionaire ranks, probably will do no fighting before next August or September.

Winter in Courts.

The former king of the weighty sluggers, now definitely decided upon a second comeback campaign to regain his one-time laurels from Tunney, will devote his time this winter to pressing action in two other suits Kearns has brought in New York and Philadelphia, Rickard said. Dempsey will fight the winner of the winter heavyweight elimination trials some time in the spring at the Yankee stadium unless developments dictate otherwise. If the Manassa mauler survives this match, Rickard declared he would send him out again to fight Tunney for the crown lost at Philadelphia, the promoter declared.

As to the prospects of Tunney fighting for him in late June or early July, Rickard was non-committal.

No Trouble Expected.

"I am convinced, regardless of what Tunney says, that I have exclusive rights to Tunney's ring services in his first bout next year, and that I may, if conditions warrant, delay that match until August or September", Rickard said. "Tunney can have two fights for me next summer if he wants them, but only on a percentage basis. Certainly not on the basis existing in our present contract.

Rickard said he had not heard from Tunney in the matter and did not expect to.

"My end of the agreement will be fulfilled with the deposit of $100,000 on Feb 1 and a similar deposit on June 1. Then all he has to do is fight when I tell him who his opponent will be, and where the fight will be held. I don't think there will be any trouble."

NEW YORK, Nov. 23.—The New York Boxing Commission yesterday sanctioned two championship bouts for Dec 16 at Madison Square Garden which will find Tod Morgan, of Seattle, Wash., defending his junior lightweight crown against Joe Glick, of New York, in the main 15-round clash.

The added title affair will bring together Newsboy Brown, of Sioux City, Ia., and Corporal Izzy Schwartz of New York, in a 15-round go for the flyweight championship. Several days ago the Commission selected Brown and Schwartz as the logical contenders for the flyweight title vacated by Fiedel LaBarba, in spite of protests from Joe Jacobs, manager of Frankie Genaro. Jacobs sought recognition for Genara, who was formerly the champion in the flyweight division.

"Frenchy" Belanger recently won a referee's decision over Newsboy Brown in a 10-round bout held in Toronto.

NOBODY KNOWS WHO WON COURT DECISION

Both Factions Claim Legal Victory in First Round.

NEW YORK, Nov. 23.—(UP).—Many heads were shaken wisely around Broadway today and "I told you so" was mentioned invariably in the discussion of the sudden termination of the Dempsey-Kearns "three hundred grand" suit in Newark.

The outcome of the first real battle between Dempsey and his pal of earlier days brought about as much difference in opinion as to which side actually won as did the recent affair in Chicago in which Dempsey was one of the principals.

Kearns said he was fouled in the first round by the legal tactics of Dempsey and his counsel, and although he had to retire when the low punches were allowed he would continue the fight in New York or a lot of other places.

Dempsey said he hadn't been warmed up when the fight ended. He maintained that he didn't get a chance to land one punch and that he will be in there swinging if Kearns wants another round.

The sharps who profess to know the ins and outs of what is called "the racket" couldn't be convinced that "some business wasn't done." They referred to the money that was offered at odds last week that the case would never get to the jury and they accused both parties of bluffing.

They would have you believe that Dempsey thought Kearns was bluffing him and wouldn't go into court or that Kearns though Dempsey was bluffing and would settle before standing trial. If there was any bluffing done, the lawyers profited more than the bluffers.

Kearns says the lawyers already have him "$40,000 on the nut", and that he is going through with the suit. There are reasons to believe, however, that he will not make any immediate attempt to have the case placed on the calendar of the New York courts.

He said he was going to Chicago for a few days, where his middleweight champion, Mickey Walker, is to fight Paul Berlenbach and that he would get back into the battle as soon as possible. In any event it will take a long time to get the case into the New York courts, and it may die meanwhile.

If Dempsey, Tex Rickard and their counsel are to be believed there isn't the slightest chance of a settlement out of court.

Bowling News

DUFFUS BOWLING ACADEMY

C. G. E. DRAFTING ROOM LEAGUE

Ind. Motors win 2 from A.C. No. 2; D.C. won 3 from Ind. Control; Switchboards won 3 from A.C. No. 1.

High singles 308 (H. Morton, A. McLeish); high three 778, A. McLeish.

A.C. No. 1—G. Huffman 159, 166, 101—426; F. Allen 161, 199, 182—542; R. Hay 133, 106, 155—394; J. McCarney 172, 134, 126—432; A. McLeish 226, 244, 308—778.

Switchboards—Grant 227, 175, 207—609; Cuff 222, 269, 188—679; Hyatt 157, 84, 139—380; Smith 225, 162, 141—528; Jackson 138, 182, 202—522.

Ind. Motors—Quartermaine 156, 125, 176—457; Thornton 192, 207, 159—558; Hutchinson 200, 202, 214—616; McCabe 200, 173, 160—533; Condon 155, 207, 203—565.

A.C. No. 2—Morton 184, 308, 119—611; MacMorran 83, 180, 184—447; Rowe 148, 219, 133—500; Bowness 162, 125, 159—446; Foster 246, 209, 134—589.

Ind. Control—Bates 158, 167, 122—447; Howe 140, 196, 201—537; Derrick 128, 132, 141—401; Huffman 146, 153, 155—454; Chambers 207, 174, 127—508.

D.C.—Stanton 182, 144, 196—522; Patterson 214, 158, 179—551; Metherel 183, 214, 242—639; Anderson 125, 141, 138—404; Prest 142, 180, 157—479.

DUFFUS BOWLING ACADEMY

MANUFACTURERS' LEAGUE

Peterboro Canoe Co. took 3 straight from Canadian Alladin. T. Taylor was high man with 693. High singles, T. Taylor 301, 214; S. Murdock 253, 200; R. Conlan 221. C. Searight 216 and C. Leibers 203.

Can. Alladin Co.—W. Bannon 143, 152, 123—418; H. W. Hamblin 100, 159, 129—388; C. Leibers 145, 203, 183—531; R. Conlan 221, 140, 169—530; C. Smith 181, 118, 172—471.

Peterboro Canoe Co.—S. Murdock 200, 110, 253—563; G. Copping 174, 154, 181—509; T. Taylor 214, 301, 178—693; C. Searight 144, 216, 139—499; J. Cullen 148, 182, 124—454.

Ontario Marble Co. took 2 close games from Can. Packing Co. No. 1 team. Alex Murdock was high man with 549 and had high single 212. Other high singles, Ed. Leonard 210; Gordon Matthews 202.

Ont. Marble Co.—Ed. Leonard 149, 210, 114—473; A. Murdock 182, 155, 212—549; L. W. Gleason 95, 164, 147—406; R. Sullivan 150, 124, 132—406; M. J. Leonard 143, 189, 157—489.

Can. Packing Co. No. 1—D. Marshall 152, 160, 139—451; L. Brown 169, 139, 117—425; G. S. Matthews 163, 147, 202—512; W. Fanning 191, 131, 153—475; C. McLean 136, 178, 147—461.

Can. Packing Co. No. 2 team won 2 games from Stocks' Bread. Tom Sproats was high with 583, but J. Grieggs fine high single 271 made him a close second with 577. Other high singles, Sproats 214, 200; Ireland 209 and Ken Kane 206.

Can. Packing Co. No. 2—H. Wright 194, 156, 170—520; J. Griegg 271, 165, 141—577; C. Russaw 115, 156, 152—423; C. McFee 196, 122, 176—494; K. Kane 161, 182, 206—549.

Stocks' Bread—H. Gray 129, 178, 132—439; B. Boomhauer 173, 166, 149—488; J. Ireland 154, 175, 209—538; A. Mander 178, 187, 148—513; T. Sproats 169, 214, 200—583.

Ken Shadgett's good bowling again helped his team to win when Fitzgerald & Co. took two out of three from Can. Canoe Co. High three games, Ken. Shadgett 672; high singles, Ken. Shadgett 247, 218, 207; Murphy 218; Morin 210; A. V. Shadgett 204.

Can. Canoe Co.—Murphy 154, 148, 218—520; Morin 210, 130, 195—555; O'Dette 188, 196, 123—507; Franklin 145, 86, 157—388; Smith 148, 152, 175—475.

Fitzgerald & Co.—T. Ferguson 178, 161, 147—486; E. Logan 145, 156, 199—500; A. V. Shadgett 108, 204, 171—483; R. Adair 172, 138, 176—486; K. Shadgett 218, 247, 207—672.

MOST VALUABLE UTILITY PLAYER

Lazzeri's Versatility Praised To Heights By Yankee Pilot.

NEW YORK, Nov. 23.—Manager Miller Huggins of the world champions says he regards Tony Lazzeri not only the most versatile but also the most valuable utility player in the majors.

Last season Lazzeri, inside of one month, played three positions in the Yankee infield, second, short and third base.

"He's admittedly the best second sacker in the league", continues Huggins, "and incidentally has no peer at short or third. He would be as outstanding at either of these positions as he is at second if he made them his choice for a regular berth."

While it isn't generally known, Lazzeri won fame in the minors as a shortstop. He was shifted to second because New York at the time had Mark Koenig, who could play the shortstop position only.

He started as a catcher in his kid days and at some time or other has played every position on the diamond. Manager Huggins had intended to let him work one inning at each position after the pennant was cinched last season but for some reason changed his mind.

ONTARIO HOCKEY ASSOCIATION EXECUTIVE

SPORT BITS

ENTER HASTINGS COUNTY LEAGUE.

MARMORA, Nov. 23.—As yet there is not much talk of Marmora entering a hockey team this winter in the Hastings County League. It is understood, however, that the Marmora High school will be able to turn out a creditable aggregation to do duty in the same league as last season. It is anticipated that a meeting for organization purposes will be held at Marmora within the next four weeks.

WOOLER PERSONALS

WOOLER, Nov. 22.—Dr. and Mrs. J. H. Hess, of Hastings, spent Sunday afternoon with Mr. and Mrs. S. L. Terrill.

Many callers were welcomed at the home of E. M. Wessels for a few days to see a 900-pound moose, and a bear, trophies of J. C. Herrington, who brought them out from the North. This party shot three deer as well.

Mr. and Mrs. Keith Montgomery, of Brighton, spent Sunday with Mr. and Mrs. C. R. Terrell.

Mr. and Mrs. Lyal Leavith and two children, of Bloomfield, spent the week-end with their parents, Mr. and Mrs. D. S. Austin.

Mr. and Mrs. A. C. Dafoe, of Belleville, spent Sunday with Mr. and Mrs. S. L. Terrill.

Mrs. Bailey, of Stirling, spent a few weeks at the parsonage with her daughter, Mrs. H. R. Neal, and the Rev. Mr. Neal.

Mabel Forbes spent Sunday in Castleton with her sister, Mr. and Mrs. Charles Haines.

Mrs. Egli Terrill is spending a few days in Frankford with her brother and sister-in-law, Mr. and Mrs. S. B. Herrington.

Neil Nelson has returned home after being with the hunting party in the North.

Jim Hemingway returned home looking hale and hearty after his sojourn in the Western Provinces.

William Ruttan's big car was parked on the east side of the street in front of the United Church on Sunday morning when a tourist car coming from the south ran into it, bending bumper and fender.

Mrs. Dr. Anderson and Mabel Bogg returned home after spending two weeks n Toronto.

Senior Hockey Team At Head of Lakes

FORT WILLIAM, Ont., November 23. — There will be no need for the Canadian Amateur Hockey Association to grant special permission to Fort William and Port Arthur senior hockey clubs to operate in a two-team league and still be eligible for Allan Cup competition this winter ,as announcement of a third club organizing has been made yesterday.

This club is likely to be known as the Lake Heads. It will play half its home games in Port Arthur and half in Fort William.

Wes Wellington, who was recently re-instated in amateur ranks, has been named as president of this club, and Eddie Carpenter ,coach of Port Arthur's twice Allan Cup champions, team manager and coach.

There are something like 40 senior hockey players available in the two cities and it is the intention of the Lake Heads to choose their players from those left after the other clubs have made their choice. As a result of this announcement the request made of the C.A.H.A. to grant special permission for a two-team league will automatically be withdrawn.

WORKERS ATTEND TRAINING CLASSES

Attendance at Sunday School Course at Castleton is Large.

NORHAM, Nov. 23.—Among those who attended the teacher training classes, held every evening from Monday till Friday of last week in Castleton United Church were Mrs. A. West, Mrs. L. Evans, Miss L. Mitchell, Miss Ida Clare, Mr. Douglas Knight, Mr. Gordon Mitchell.

The staff of the school was as follows: Dean, the Rev. C. D. Daniels of Campbellford; Business Manager, the Rev. J. E. Bickel of Castleton; Leader in the Department for Training of Children, the Primary Department, Mrs. White. The leader in the group studying, "The Life of Christ," was the Rev. H. Clark of Hilton. The leader in the group studying, Worship and Devotion, was the Rev. H. B. Neal of Wooler. The leader of the group taking up the Specialization Course in Young People's Work was the Rev. C. D. Daniels of Campbellford.

The meetings were held under very inclement weather conditions, but the registration was one hundred and thirty, besides many visitors.

The meetings were divided into two study periods, with an intervening devotional period of ten to fifteen minutes. This worship period was conducted on Monday evening by the Rev. Mr. Faulkner of Colborne, on Tuesday evening by the Rev. G. Campbell of Cambourne, on Wednesday evening by the Rev. Mr. Beckel, and on Thursday night by the Rev. Mr. Daniels.

On Friday night, after an hour's study period, the diplomas won by various members in their individual courses, were awarded. Those from Norham who received credit for one examination in the teacher training course were: Mrs. L. Evans (Worship and Devotion); Miss Lulu Mitchell (Young People's Work); Miss Ida Clare (Young People's Work).

A recreational and social period, which was greatly enjoyed by all, concluded this very successful training school.

NORHAM NEWS

NORHAM, Nov. 23.—Mr. J. Bound and Mr. W. Anderson have returned to Norham after spending several months in the West.

Mr. Allan Platt has returned from Toronto and is with his parents.

Mrs. A. Smith has returned from Belleville Hospital where she underwent an operation.

An epidemic of la grippe is prevalent in the vicinity.

The open season gave the farmers a splendid opportunity for fall ploughing, which many have completed.

Advertise in The Examiner

WINNIPEG WHEAT

WINNIPEG, Nov. 23—In one of the liveliest trading sessions on the Winnipeg Grain Exchange in many weeks wheat prices advanced 3½c in the near-by month at the peak of a buying flurry, attributed to exporting interests.

The market was extremely bullish at the close, November finishing at $1.38, a net advance of 3⅜c; December at $1.34½, 2⅝c higher; May, $1.39⅛, 1½c up, and July, $1.38⅝, 2⅝c up.

Aided by the uptrend in wheat, the coarse grains were sharply higher, oats at the top showing a gain of 2⅝; barley 3⅜c; flax 3c, and rye, 3c.

Offerings were scarce, and activity of commission houses combined to strengthen the undertone.

A. U. U. OPPOSE NEW PROVISION

Proposal To Pay Athletes For Time Lost in Olympic Competition Dangerous.

CLOSE CONVENTION.

CINCINNATI, Ohio, Nov. 23.—(AP).—Any proposal to pay athletes for their time lost in Olympic competition is "dangerous" and contrary to all concepts of American sportsmanship and amateurism, the Amateur Athletic Union decided yesterday in going on record as vigorously opposed to the "broken time" provision adopted by the International Football Association in connection with the 1928 Olympics.

The "broken time" rule under which players on soccer football teams entering the next Olympics may be reimbursed for the time taken from their work, has received the endorsment of the International Olympic committee, but United States authorities through Major General Douglas McArthur, president of the American Olympic committee, have served notice they will not accept it

The A.A.U. endorsed this protest yesterday. It is expected the understanding that the United States Football Association also opposed such a ruling and will not accept it as operating in sending an American soccer team to Amsterdam next year.

Besides settling other affairs connected with its part in organizing the United States Olympic programme, the A.A.U. in the closing session of its convention yesterday reelected Murray Hulbert of New York to a fourth term as president, a record for this office, and named New York as the 1928 convention city over 15 other places.

Daniel J. Farris of New York, was elected to succeed Frederick T. Eubien, of New York, as secretary, the latter having resigned after serving 13 years.

After considering several application for records, the convention accepted as new American marks the 880 yard and 800 metre relay figures, both 1 minute 25 4-5 seconds, as made by the Southern California quartet last May after establishing that they were clocked by fifth second watches and not tenth second watches as was first reported.

The fight over award of the Olympic marathon tryout to Boston April 19 instead of to Baltimore was renewed yesterday, and resulted in a compromise, under which the performances of all established marathons, such as those at Baltimore as well as Detroit, will be considered in making United States Olympic selections. The Boston marathon, however, remains officially designated as the Olympic tryout as well as the National championship event.

OUR BOARDING HOUSE — — — — — — — — — — By Ahern

IT PAYS TO INSIST ON ARROWS

The Style in a SHIRT is mostly in the Collar

If you wear collars to match your shirt, then the Arrow Collars with the Arrow Shirt represent the combined experience and workmanship of the very best collar makers and shirt makers in the country.

ARROW SHIRTS

At your dealers—if not, write us

CLUETT, PEABODY & CO. of CANADA, LIMITED, KITCHENER, ONT.

Capitol-Last Time Tonight

LON CHANEY IN Mockery

On the Stage
TOM & JERRY
"The Pep Boys"
Comedy Music

THURSDAY—FRIDAY—SATURDAY

RAMON NOVARRO
The Star of 'BEN HUR' in His Newest Triumph,

The Road to Romance
WITH MARCELINE DAY

Adapted from the Novel "Romance" by Joseph Conrad

The clash of swords, clink of glasses, and songs of the sea help to make "The Road to Romance" one of the most colorful romantic melodramas of the year.

—Also—

THE COLLEGIANS PARAMOUNT NEWS

How Many Can You Answer To-Day?

Each question counts 10. If you answer 8 correctly, your intelligence rating is 80%. Actual tests reveal that: 8 ou of 10 correct is College Standard; 6 out of 10 correct is High School Standard; 4 out of 10 correct is Grammar School Standard; Less than 4 correct is Uneducated Standard.

1. With what war is Libby Prison associated particularly?
2. Where is the City of Mecca?
3. What is a cormorant?
4. Was Archimedes famous as a gladiator, scientist, politician, or dramatist.
5. Name three of the languages generally classified under the head of Teutonic.
6. For what sport is Cowes, England, noted?
7. What was the family name of the last Russian dynasty?
8. Where is the St. Gothard tunnel?
9. What is coke?
10. Who wrote the Wreck of the Hesperus?

MUSIC AND THE CHILD

By Arthur Mason.

The two-fold aim of education is to equip the child with knowledge and to stimulate his mental faculties. Of those two objectives it is the latter which is the more important, since the child's school years are but the preparation for his life in the world, when the calibre of his mental faculties, rather than what he knows, will matter most to him.

The New Education.

Educationists are constantly in search of the best means of educating the child. They are, thus, constantly in search not only of the best methods of imparting knowledge, but of the most suitable kinds of knowledge to be imparted, and more intently still they search for the likeliest means of developing the mental faculties. The changes in the outlook of educationists which in the past half-century have almost revolutionized school teaching, are due to their changed views as to the relative importance to the child of knowledge as such, and the capacity of his instrument of knowledge. They have come to see that not what he knows in the way of facts, but how far his mind is receptive, is the all-important thing. And by reason of those changed views as to education, the teacher is no longer what too often he once was—a mere machine for grinding out facts—the child's mind is no longer regarded merely a receptacle for such facts, and education now embraces activities on the part of teacher and taught which induce the child to think as well as to remember, to imagine as well as to think, to feel as well as to imagine.

In other words, education, as it is moulding the fortunate children of today, is an education which expands their powers as a whole, and not the one-sided influence it used to be when it was satisfied to cram facts into the child-mind, and to leave the rest to chance.

Music's Place in The Scheme.

In this new scheme of education, therefore, music is a subject which takes a natural place. It is essentially one of the mind-cultivating, mind-expanding subjects. It has its facts, and these have to be learned. But its chief value as an educational subject is not in its facts, but in itself. In itself it is a mental influence, because it is an imaginative influence. If the children learned nothing of its facts, but merely sang music or listened to music, they would be within the spell of its suggestiveness. Their imaginations would be open to its quickened power. Their emotions would be stirred into response to its emotional appeal and as a matter of fact, its appeal to their emotions and its spur to their imaginations nowadays—in a school-teaching of music which is constantly improving in system and expanding in range—are coupled with the direct mental stimulus of their necessary attention to facts concerning music.

Music's Facts and Music's Suggestions.

It can be safely said that the facts concerning music—its scientific basis, its technical detail, its history—provide matter for direct mental training as valuable as that which is provided by most subjects of the curriculum. Knowledge of those facts demands from their young students no less alertness, no less concentration, no less reasoning power—no less mental activity, in short—than are demanded, say, by grammar, or history, or arithmetic. But it is not on that side so much as on the side of its aesthetic value that music has of late years gained the favor of educationists. And very properly so. The facts concerning it can be—and, as a matter of fact, sometimes are—too much insisted upon by its teachers; can be so unduly forced upon children that "musical appreciation," the now well-known heading under cover of which so much unessential musical detail is poured out upon bored classes of students, is fast falling into disrepute as the title of a lesson.

Music's concrete facts assuredly have their value for young students as for old, but it is not music's chief value as an educative influence upon children. Its chief value is in itself: in its power to give them pleasure by its beauty, to excite their wonder by its magical way with them, to energize their feelings to quicken their emotions, to send their thoughts voyaging far beyond themselves. Those activities of mind and heart undoubtedly are educative. By means of them the faculty of appreciation is energized, the emotions are brought into healthy play, the mental powers are stimulated. The child under such an influence is being broadened and deepened. His sense of beauty is being cultivated. His imagination is being fed. He is acquiring new sources of pleasure. He is being educated in ways which should gladden those who wish to see him educated to his best advantage.

These are some of the benefits open to the children who come within range of music and a wise teaching of music.

Latest Q-R-S Music Rolls

Out today

Enjoy Your Winter Evenings with These Latest Hits

Everyone can Sing and Enjoy these New Q-R-S Word Rolls

NOW ONLY $1 EACH WITH WORDS

4009	You Don't Like It—Not Much	Fox Trot
4045	MISS ANNABELLE LEE	Fox Trot
4042	BABY FEET GO PITTER-PATTER	Fox Trot
4046	BABY YOUR MOTHER	Fox Trot
4061	Highways are Happy Ways	Fox Trot
4098	CHEERIE-BEERIE-BE	Waltz
4071	A Little Girl—A Little Boy	Waltz
4082	Barbara	Fox Trot
4052	OH, DEM GOLDEN SLIPPERS	Song
4018	Red Lips, Kiss My Blues Away	Fox Trot
4037	Worryin'	Waltz
4059	Good News	Fox Trot
4063	JUST A MEMORY	Ballad
3985	Are You Lonesome To-Night	Waltz
3945	C'est Vous	Waltz
4014	THE DOLL DANCE	Fox Trot
3925	Get Away Old Man	Fox Trot
3901	Honolulu Moon	Waltz
3904	JUST AN IVY-COVERED SHACK	Ballad
3961	HALLELUJAH	Fox Trot
4031	Kiss Before the Dawn	Organ Arrangement
3950	JUST LIKE A BUTTERFLY	Fox Trot
4083	The Varsity Drag	Fox Trot
4049	A NIGHT IN JUNE	Fox Trot
3915	Sometimes I'm Happy	Fox Trot

Every good music Store sells these Q-R-S Rolls

If Your Dealer Hasn't These Rolls, Write to the

Q.R.S. MUSIC COMPANY, CANADA, LIMITED
310 Spadina Ave. Toronto 2, Ontario

Q-R-S Music Co. Make the Only "Made in Canada" Music Rolls

LOCAL JUNIORS PLAY FRIDAY IN S. P. A. SERIES

Lew Lebarr's Team Drawn Against Newmarket in Pre-Season Contest.

HOCKEY GOSSIP.

Stanstead College Defence Man Has Signed With St. John's Club.

Peterborough's hockey teams are anxiously waiting for ice, but in the meanwhile are working hard to get into shape. The Peterborough Hockey Club's seniors and juniors have been limbering up each night at Brock street rink, while St. John's juniors, under the direction of Joe Gaskell and oJe Dunkerley, are training four nights a week in the St. John's parish hall.

Lew Lebarr will send his Peterborough juniors into action in the junior S.P.A. series on Friday night when the young Petes clash with Newmarket in the first game of a junior double header. Newmarket will have the edge in condition, inasmuch as they have practised two or three times at the Arena, while the majority of the Petes will don their skates for the first time Friday night. However, twelve players can be used and Manager Lebarr hopes to keep steam up by frequent subbing. Two or three of the St. John's players will play with the Petes in the fixture.

St. John's, the new entry in the junior race, have signed H. Hutchinson, Jack Johnston, "Gamey" Jarvis, Terry Hall and M. Hartley of last year's champion church league team, and Gordon Cuthbertson, Clayton Frost, Herb Payne, Joe Dunkerley, Clifford Heal and other church league players.

Another player signed by St. John's is George Dunfield, a tall young defence man who played last season with Stanstead College, Quebec. Dunfield's team reached the Quebec finals last winter and were beaten out by M.A.A.A. juniors.

The Saints' list is by no means closed and all junior players wishing a try out will be welcomed and given a fair chance to make good. The team meets for training on Monday, Tuesday, Thursday and Friday nights of each week at St. John's parish hall.

MARRIED MEN WIN.

Beat Bachelors in Bowling Match Among C.G.E. Switchboard Workers.

The married men and single men of the Switchboard Department of the C.G.E. played a friendly game at Water Street Alleys on Monday evening. The winners prize was a "chicken dinner a la carte," at some future date which the married men won. Ken Hope and his unmarried boys took the first game by about a century, but lost the other two.

Breadman was a shining star on the married men's side, also Slade and Watts. Hope, Peryer, and Cooper were the big nuumber men on the defeated single men's team.

VOICE OF PEOPLE

Letters to be printed in the Voice of the People column must be received at The Examiner office on the day before it is desired to have them published.

GOOD OPPORTUNITY.

Editor, Examiner:

Sir,—The Examiner last evening carried an invitation from the De Laval Company to the citizens of Peterborough to visit their factory tomorrow afternoon between two and four o'clock, and at the same time see the exhibit they had prepared for the inspection of the delegates of the Ontario Creamery Association who visited Peterborough yesterday as guests of the De Laval Company.

Permit me to say that all citizens who can do so should accept this invitation, as a visit to the De Laval plant will well repay those who will take the time to do so. The De Laval factory is the largest industry in the British Empire making dairying machinery and appliances and our people should see it and the exhibit of its products.

Yours truly,
W. T. HOLLOWAY,
Mayor.

SUBJECT OF ADDRESS.

To the Editor of The Examiner:

Sir,—The subject of the lecturer's discourse on Friday afternoon at the Conservatory will be "Victorian Women and Those of To-day—a Contrast," with a reference to Einstein's theory thrown in.

The One Who Is To Do the Talking.

SHORT STORY

THREE WAYS TO DO IT

By Rose Meredith.

"So," said James Farnham, looking with kindly, shrewd eyes at the ardent young man who wanted to marry his daughter, "so, Anthony, you are asking for my Ann?"

"Yes, sir," said Anthony, looking very proud and straight as he stood before Mr. Farnham. "I love Ann, and I want to marry her."

"Well then, there are three things you must do before I will say 'yes' to your question," said James Farnham gravely.

"Will you spend a night in the haunted house? Then, will you find out who is smuggling liquor into the town, and lastly, will you pay up every debt that you owe before you are married?"

"Right," said young Anthony firmly, "I will do all of those things in proper order and report to you. May I speak to Ann before I go?"

"Of course," said Mr. Farnham, extending his hand. "Please stay and have supper with us and spend the evening, too, Anthony."

"Thank you, sir. But I must get to bed early for I have much to do if I am going to spend the night at the haunted house." And with a large grin, Anthony went away to whisper the news to Ann, but he did not tell her about the secret of three things to be done before he really won her.

"Three things to do," thought Anthony later on that night, as he slipped out of his window, slid down the rain water pipe to the ground, and shook himself. "I've certainly had my suspicions of the old house and as for the identity of the rum runners, why I believe that the two matters are connected—and if I guess those two riddles, and win the large reward, why, I can finish paying up my few debts and Ann and I can start with money in the bank, and not a debt to our names!"

The old haunted house, as it was called, occupied a quiet back street not far from the little creek that entered the Sound when the tide was going out. When the tide was high, the creek was filled to the brim and ran almost into the backyard of the haunted house.

Anthony Ware thought of all of these things as he went up on the broken front porch of the old house. The tide was coming in, and to tell the truth Anthony really expected something might happen that night when the tide was high. So he tiptoed around the old house on rubber-soled shoes, not hearing a sound until after he had been sitting in darkness for an hour.

Brave as he was, Anthony felt the hair lift on his head, when those limping footfalls began away off somewhere in the kitchen, and came nearer, nearer. He had slipped into a tiny cupboard in what was known as the sitting-room, and it was all that he could do to stuff himself in there and close the door before the footfalls came very close—they seemed to circle the room and then went off again and after awhile he heard them upstairs prowling into every room, and then, at last, they came down again and went out of the back door.

"He has gone to the creek to meet someone," said Anthony, and he went at once to the kitchen loft and hid himself in a dark corner by the window where he could see the creek in the queer light of a waning moon. He remembered stories that he had heard of how the village constable and some of his men had hidden near the creek and all they discovered was old Oscar Johnson bringing home a load of lobster pots filled with crawling black shapes. And now, old Oscar was coming up the creek, his flat-bottomed boat piled high with lobster pots. The old man stopped at the old place and unloaded his pots into a two-wheeled cart that was behind the house, and trundled it out of the yard and down the street to his own house and fish shop. After that, it was quiet again for a long while, and then came the sound of oars or paddles and another boat, loaded with square, deep boxes wrapped in newspapers. There were four men working here.

From his window in the kitchen loft, Anthony Ware watched the unloading of liquor until all of it had been transferred to the cellar and all the men disappeared down there. Then Anthony, slipping from place to place like a ghost, locked the trapdoor in the kitchen floor that led to the cellar, and locked the outside door, and then he fled noiselessly down the street to the constable's house and aroused him. Then they gathered other men, and altogether, they went and arrested the guilty men who were sorting out the bottles in the cellar of the haunted house.

In the morning, when James Farnham opened his kitchen door to come outside he found Anthony Ware sitting there waiting for him.

"Well?" said Mr. Farnham.

"I came to receive my answer to last night's question," said Anthony.

"Did you spend the night in the haunted house?"

"Just came from there."

"What about the smuggling?"

Anthony told him that the guilty men were in jail.

"And I suppose the reward you will get will pay your debts," said Mr. Farnham with a twinkle.

"But you see, Mr. Farnham, I haven't any debts at all—instead of that, I've got a thousand dollars in the bank. How about Ann?"

"She seems to be in the window over your head," chuckled his future father-in-law, and, looking up, he saw lovely Ann, in a pretty print dress, smiling at him.

"Of course you will stay for breakfast," she called down to him, and all Anthony answered was:

"He says 'Yes,' Ann, and now we can tell him about building a house on the farming property next door!"

(Copyright, 1927, McClure Syndicate.)

4 Days REGENT 4 Days

WEDNESDAY, THURSDAY, FRIDAY, SATURDAY

WARNER BROS. present Dolores Costello IN "OLD SAN FRANCISCO" WITH WARNER OLAND

Trapped in a Chinatown den while flames sweep the city

WARNER BROS. PRODUCTION

Admission:

Evening — Children 20c,
Adults, Ground Floor 35c, Balcony 40c.

Augmented Orchestra of 7 Pieces, featuring Special Music.

Avoid a Breakdown!

Melancholy, restlessness and worry are sure signs of a nervous breakdown. Don't delay—take

DR. MILES' NERVINE GUARANTEED

Sold by The Rexall Drug Stores.

MEET AT THE WESTCLOX ROTARY CLUB COMMUNITY DANCE.

Twenty-minute bus service from corner of Charlotte street to Westclox. Also bus service after dance.

To California
SAN FRANCISCO
LOS ANGELES—SAN DIEGO

Enjoy your trip to the utmost, travel at least One Way through the Canadian Pacific Rockies—500 miles of glorious mountain grandeur. Stop at Vancouver enroute, Canada's great Pacific port—see Victoria with its Chateau-like Empress Hotel and new Crystal Garden.

Canadian Pacific affords a wide variety of routes, either one or both ways, via Chicago or through Canada, let us arrange your itineraries.

City Ticket Offices King and Yonge Sts. Phone ELgin 1261.
Union Station Ticket Office—day or night, Phone ELgin 8231.

Canadian Pacific Express Travellers' Cheques good the world over.

Travel CANADIAN PACIFIC

J. SKINNER, C.P.A.,
343 George Street, or Any Ticket Agent.

THEATRES

AT THE CAPITOL.

"ROAD TO ROMANCE" A GREAT PICTURE"

New Novarro Picture Has Been Filmed on Big Scale by M-G.M.

Ramon Novarro in the role of an adventurous Spanish don comes to the Capitol Theatre tomorrow in "The Road to Romance", his latest starring vehicle for Metro-Goldwyn-Mayer.

The film is an elaborate picturization of Joseph Conrad's famous sea story, "The Road to Romance", and provides Novarro, in its swashbuckling hero, one of the most colorful, fiery roles of his career. As the courageous youth of an aristocratic family, he sails from Madrid for Cuba to rescue his cousin, Serafina, who is about to fall into the hands of Don Balthasar, a political rogue. It is in the days when piracy flourished upon the Carribean and the West Indies were a hotbed of intrigue.

He is captured by pirates, imprisoned, escapes through the power of his quick wits and eventually finds the girl. The two immediately fall in love and danger and thrills follow each other in breathtaking suspense. The picture is dramatic in the extreme and boasts a love story of unusual appeal.

A remarkable cast supports Novarro, headed by Marceline Day as the charming Serafina. Roy D'Arcy plays the part of Balthasar. Other well known players are Marc McDermott, Bobby Mack, Jules Cowles, Otto Matieson and Cesare Gravina. John S Robertson directed.

AT THE REGENT.

CROSLAND CORRAL SOLD TIME BAR-KEEP.

A real live Barbary Coast bartender adds to the verity of the scenes in 'Old San Francisco," the Dolores Costello starring vehicle now playing at the Regent Theatre. Chinatown and the Barbary Coast, known as the "mile of hell," in the days before the great fire of 1906, is no more, yet both live vividly in this film which owes its authenticity to Alan Crosland, who it will be remembered also directed "Don Juan" and "When a Man Loves" for Warner Brothers.

Crosland was set on having a regular bartender, one of those who could fill seven steins of beer simultaneously, and slide them with lightning speed along the glistening bar, with just the right force to make each stop genially, before one of the seven gents who had ordered them. One of those relics of the past was finally found in a Mexican resort in Tia Juana, and borrowed for three weeks.

Featured with Miss Costello is Warner Oland. Others in the cast are Charles Emmett Mack, William Demarest, Sojin, John Miljan, Josef Swickard, Anders Randolph, Angelo Rossitto, Anna May Wong, Rose Dione, Otto Mattieson, Martha Mattox, Walter McGrail and Tom Santschi.

SPORT BITS

GIVEN APPROVAL.

CINCINNATI, November 23. — The Amateur Athletic Union of the United States on Monday night gave official approval to the women's indoor 50-yard running record of 5 1-5 seconds, made by Rose Grosse O'Neill of Toronto at the Women's Athletic Club at Boston on March 26, 1927.

PAYS TO ADVERTISE.

Overalls don't mean so much to the average man, but Babe Ruth received $3,000 for posing in a pair of them in Kansas City, while on his post-season tour with Lou Gehrig. The two players picked up $4,700 for such poses, to be used in advertising. They have come to the conclusion that it pays to advertise.

MAY RETIRE.

Lew Malone, who played second base for the champion Buffalo team of the International League, has hinted to friends in Brooklyn, where he resides, that he may retire and go into the sporting goods business.

GRAND

THEATRE
3—BIG DAYS—3
STARTING
Thurs. Dec. 1
MATINEE SATURDAY

STUPENDOUS!
GORGEOUS!!
THRILLING!!!

The Season's Biggest Sensation
WEIRD! UNCANNY!
GASPS! SURPRISES

RICHARDS

America's Greatest Magician and His Big Show of Wonders

LAUGHS
ROARS
THRILLS
GIRLS
MUSIC
DANCING
MYSTERY
SPLENDOR

A MASSIVE STAGE PRODUCTION IN THREE PARTS AND 19 BIG, DAZZLING SCENES

TWO CARLOADS OF EFFECTS
BIG COMPANY
SPECIAL ORCHESTRA

POSITIVELY THE LARGEST AND GREATEST SHOW OF THE KIND EVER BROUGHT TO CANADA.

Nights—25c, 50c, 75c, $1.00
Matinees 50c & 25c (Tax Extra)

SEAT SALE TUESDAY
MAIL ORDERS NOW

6d. Nov. 21-26

The Best Laxative He Ever Tried

Mr. Wm. Towner, New York, writes: "Never have I felt better in my life. Your purely vegetable Laxative Pills keep my bowels active; headaches and indigestion never bother me now. I enjoy my sleep and get up refreshed, with a clear head ready for a day's work."

CARTER'S LITTLE LIVER PILLS
Sold all druggists 25c and 75c red pkgs.

Delays are Dangerous!

THE Peterborough Examiner has a really interesting and wonderful display of choice designs in 1927 series of

Christmas Greeting Cards

at the

EXAMINER OFFICE

Most of them have handsome lined envelopes in very attractive color combinations.

An Exclusive Showing

All Moderately Priced

COME IN AND SEE THEM

Make your selection while range is complete and avoid disappointment

Purity Above All
"SALADA" TEA
T64
Packed under spotless conditions.

When a Man Loves

By ALLIE LOWE MILES

Copyright 1927, Warner Bros. Pictures, Inc.
John Barrymore in "WHEN A MAN LOVES" is a Warner Bros. Picturization of this novel.

SYNOPSIS

Fabien, good, and handsome youth of France, trains for the priesthood; but meets and loves Manon Lescaut, beauteous orphan, whose rascally brother, realizing her worldly value, barters her for gold to Ravoir, rich connoisseur of women. Fabien saves her and carries her off to Paris, where they wander into a boarding house and, in a great and sacred love, live happily together, though poor, because Fabien spent all his money getting Manon a jewel she innocently coveted. She asks a maid to return the jewel to the store, and get the buckles Fabien gave in part trade.

CHAPTER VI.—Continued.

"I can remember well enough," answered Marie disdainfully, "but it's a crazy thing to do!"

"No, it is not. They are Fabien's, and I want to return them to him on our first anniversary—tonight. Please?" coaxed Manon.

"Well, all right. Give me the locket. Just the same, I think you are a little fool." Marie went out the door grumbling.

It was a relief to get rid of her, because after Fabien's departure Manon had been impatient to look from the window and wave to him. He would be waiting in the street below. Ever since their sojourn in the little attic room it had been a sort of ritual with them.

Manon danced over to the window and looked down. Fabien was there! The worry vanished from his face and he smiled happily. She had been so long in coming he thought she had forgotten!

Fabien was so engrossed in gazing at his adored one that he backed into a push cart, loaded high with fresh fruit and vegetables. All the produce, the vendor, the cart and the young lover were scrambled together on the street in an appalling mess.

Manon, perched high above the scene, was the only one who laughed. Fabien extricated himself from the vegetables and dashed quickly around the corner before the owner of the wrecked cart had a chance to know what and who caused all the troublesome havoc.

Manon was conculsed with laughter. It was especially amusing to see sedate Fabien do such an undignified thing. After he had disappeared she remained at the window gathering a bouquet of bright little flowers from the boxes. She planned to have them on the table when Fabien returned. It was a great pleasure for her to do little things like that because he was always so appreciative and grateful. How happy she was! Life was just a glorious mingling of thrills and contentment.

* * *

While Fortune had smiled on Manon and Fabien for a whole week, it had taken this same time to play many false tricks on Andre Lescaut.

Determined to find his sister, Lescaut and the Comte had combed Paris. A great deal of money had been spent on what proved to be a vain search. It seemed impossible that an inexperienced girl and a young student priest could have eluded them. Lescaut was desperate. He wanted easy money from the Comte, but the crafty old retired banker had flatly refused to hand out any more until Manon was safely delivered to his quarters.

Lescaut had just about decided to give up the search when he paused in his wanderings until the debris from an overturned push cart could be cleared from the walk. As chance would have it, this was the very accident that Fabien's absorption in Manon had brought about. Bored with the incident, Lescaut began looking around at the people and houses, as he had been scanning faces for a whole week it had become a habit. Suddenly his roving eyes saw Manon picking flowers from her window boxes.

Immediately his whole countenance became brighter, and he strode across the street to the pension as though a moment's delay might prove disastrous.

The landlady was eager enough to direct "such a grand gentleman" to the attic room. And thus it was that Lescaut entered unannounced.

Manon paused in arranging her flowers on the table and looked up with a smile to welcome Fabien, but when she saw her hateful brother the joy faded from her pretty face and she was transfixed with terror.

"The very sight of me renders you speechless with joy, eh, Manon?" inquired Lescaut, very much amused at her fear.

"What do you want?" Manon managed to ask through dry lips.

"You, of course!" Then as he saw her recoil from him he added impatiently: "Oh, come now, be sensible. You've led me a merry chase—but you won't escape me again."

"I won't go with you." Manon's eyes were wide with terror but she was, nevertheless, defiant.

"Not that tone with me, young lady, you have exhausted my patience too long as it is!" Lescaut scowled threateningly and pushed her toward the door, in a rougher manner than Manon had ever experienced.

With a cry that expressed both mental and physical hurt, she wrenched herself free and put the table between them. "Andre, Fabien and I love each other! If you try to separate us I will kill myself," she cried passionately.

Before Lescaut had time to reply they both heard a man coming up the stairs. Manon's eyes brightened with relief.

"That is Fabien coming back!" she said. "Go quickly or he will turn you over to the police."

Not since Lescaut last sat at the gaming table had he thought so hard and fast. Holding Manon away from the door he said, sharply, "Des Grieux knows better than to call the police; they are after him for abducting you!"

"No—No!" With both hands outstretched as if to ward off a blow, Manon's eyes implored her brother to tell her that this was not true.

Lescaut grew triumphant. At last his argument seemed to affect her. "So—I see. You don't care about yourself, eh? It is just that blessed man of yours that seems to worry you. Well, here he is," whispered Lescaut as the footsteps drew nearer. "Not a word about my being here or there will be trouble."

With this last threat, Lescaut disappeared behind a long alcove curtain, just as a man's knock sounded on the door.

CHAPTER VII.

It surprised Manon that Fabien should knock. He never had before. It was probably a new idea of his to surprise her. She longed to rush out and welcome him with open arms, but was so shaken with her nervousness, as a result of the interview with Lescaut, that she could not move.

Torn between dread and indecision she called, faintly, "Come in."

The door was opened slowly, but instead of Fabien a strange man stood there eyeing her inquiringly.

"You were looking for someone, Monsieur?" Questioned Manon in bewilderment. She had never seen the man before.

"Yes, I am looking for my good friend Des Grieux—perhaps it is just as well that I speak with you instead." Jean Tiberge softly closed the door and advanced toward Manon. "My task is not easy for I see that you are just a child." He smiled sadly.

"Non, Monsieur, I am seventeen!" Under the kindly eyes and quiet manner that belonged to Tiberge, Manon's nervousness was fast leaving her. She thought how lovely it was to have Fabien's friends call; if only Lescaut and his threats could be forgotten.

Manon saw the curtain move—her brother was listening!

"Monsieur, won't you sit here," she said hastily, designating a chair with its back to the alcove. "Fabien will return very shortly."

"I have not come on a pleasure call," Tiberge accepted the chair, but continued eyeing Manon compassionately. "Mademoiselle, do you realize what a chaos you are making of the Chevalier's life?"

"What do you mean, Monsieur? We love each other, and we are quite—quite happy . . ."

Tiberge drew in his breath quickly. "You are married then, you and he?"

With wide innocent eyes looking at him wonderingly Manon shook her head, negatively.

"Then it may not be too late to save him from all of this." Tiberge's relief was evident.

Lescaut listened attentively from his hiding place. He was perplexed about the unknown caller but became greatly impressed as he realized that the man was playing right into his hand.

(To be continued.)

SANTAL MIDY
PAIN in BLADDER
Promptly Eased by Santal Midy
Be sure to get the Genuine
Look for the word "MIDY"

The 5,650 ships that passed through the Panama Canal during 1926 paid a total of $24,289,603.16, of which the United States government made $16,307,948.40 in profit.

Brightens Dull Eyes Safely
Murine imparts New Life and Lustre to Dull, Heavy Eyes. Use it Freely—it's Perfectly Harmless. At all drug stores.

SUPPRESSING NOISY DRIVERS

So much of a nuisance has the din-making motorist become in England that the Home Secretary is trying his hand at curbing them. It was he who recently cut down exorbitant taxi fares. Now he has warned the noisy motorists that they must see that their machines are effectively silenced and that they must use and drive them so as to reduce the noise of their exhausts as far as may be "reasonably practicable." The worst offenders are said to be young men conveying flapper companions in "two-seaters."

STORM WINDOWS SAVE MONEY
$1.78
READY GLAZED
Fuel saved first year often-repays full cost. Four light windows as low as $1.78 ready-glazed.
FREIGHT PREPAID
SAFE DELIVERY
Thousands of stock sizes on hand. Or made to your measure within ten days. Ask for free price list and Builders' Catalog.
HALLIDAY HAMILTON
46 JACKSON EAST

TILLIE THE TOILER — It's All Rosy For Mac Now — By Russ Westover

BRINGING UP FATHER — By Geo. McManus

OLIVER'S ADVENTURES — The Chase — By Gus Mager

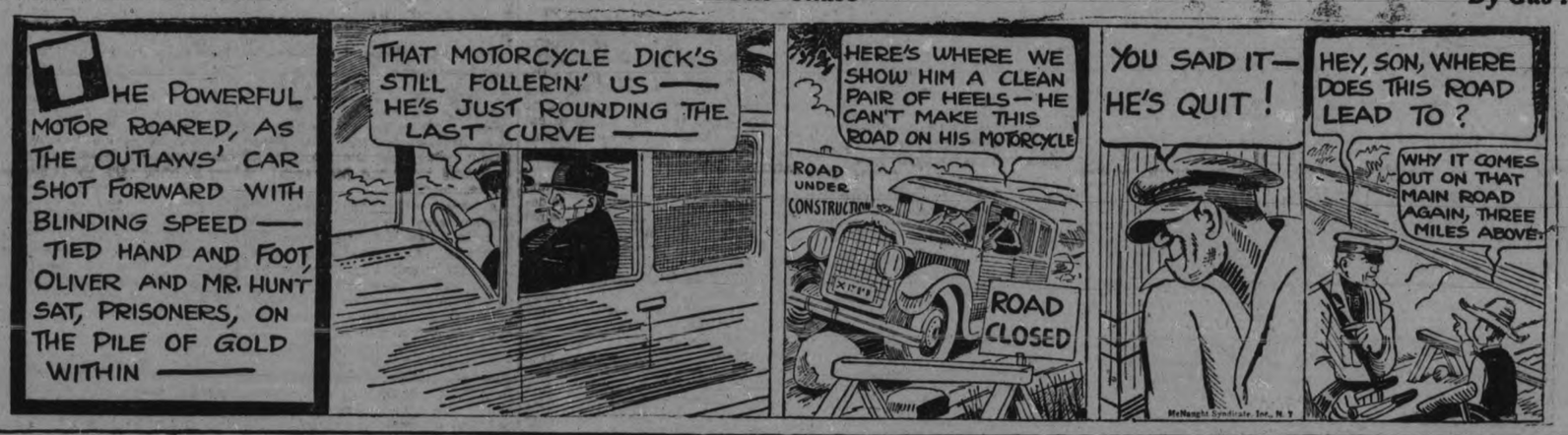

GERMS ARE NO RESPECTERS OF PERSONS
Even in the friendly handclasp danger may lurk. Germs are everywhere.
Lifebuoy, used exclusively by millions for toilet and bath, keeps the skin purified and provides an invisible shield against germs.
Lifebuoy Soap costs no more than the ordinary toilet soaps.
"27 GERM DISEASES may be carried by the hands."
Life Extension Institute
LB77
LIFEBUOY
HEALTH SOAP
Purifies and Protects
Lever Brothers Limited Toronto

Number 331,807

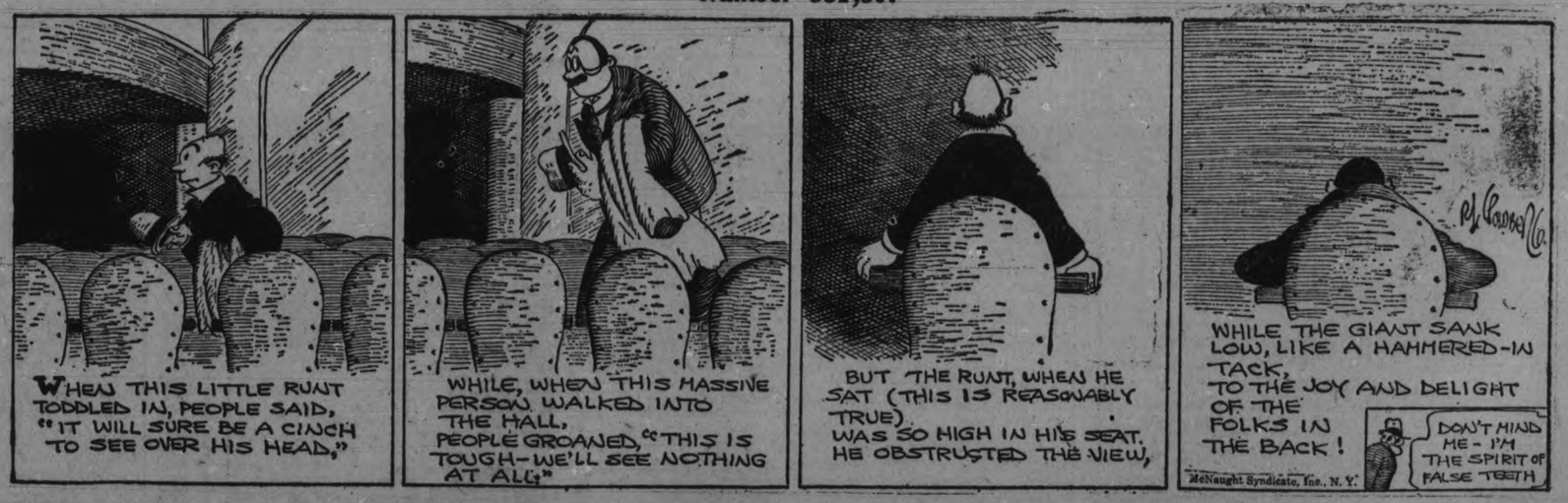

Souvenir Booklet Coupon
This Coupon and 75c will Purchase a Copy of
Diamond Jubilee Souvenir Booklet
issued by The Examiner All the Day's Proceedings: Opening Ceremonies, Parade, Water Sports, Memorial Gates, Collegiate Institute Addition; finely illustrated.
Bring This Coupon and Save 25c

THE CONQUEST OF THE AIR — XV — by Nicholas Afonsky

In its early days the balloon was used on the battlefield. In 1794, when the French and the Austrians were at war, the French Captain Coutelle, under fire from the Austrians, who tried to prevent him from going up, rose to a height of 1,000 feet, where he was safe from the Austrian guns.

There Coutelle sat, safe from gun fire, watching the outraged Austrians and dropping notes to the French forces below him to tell them the movements of the enemy. The French won a victory, though the Austrians, having no observation balloons, called this new kind of warfare unfair.

The French began to dream of great military uses for the balloon. In 1800 General Resnier thought of the practicability of sending a French army corps to England by balloons traveling over the channel. Engravings of the time show the ideas the French had for reaching England in this way.

Resnier built a flying machine with flapping wings and jumped off the ramparts of Angouleme. He fell into the river the first time but, nothing daunted, tried again and again. Once, jumping from a height of 200 feet, he traveled 600 feet before gliding to the earth.

EASY SAILING

TO ECONOMY
A SHORT ROUTE TO THRIFT
for the person who reads THE CLASSIFIED ADS

'PHONE 1600

We will Send for Your Copy
RATES IF PREPAID.
1 Cent a word or figure for first insertion.
1-2 cent a word for repeats.
25 words, one time 25c
25 words, three times 50c
25 words, five times 75c

a For Sale—General

ONE GURNEY "AIR BLAST" Heater, with Pipes, splendid condition. Apply 220 Monaghan Road. 3d-122-1702A

CAR PARTS FOR ALL MAKES, SOLD by George Martin, Sherbrooke St. West of Highway. 'Phone 2578W. 26d-147-1752A

GOOD, ROTTEN MANURE AND TOP Soil. 'Phone 2661. 12d-132-1757A

REGISTERED, SMOOTH-HAIRED Fox Terrier Pup; cheap for quick sale. Apply 183 Bethune. 3d-123-1737A

CHILDREN'S FLEECED COMBINAtions, 98c. Navy Fleeced Bloomers, 49c. Record Store, corner Smith and Reid. 3d-121-1749A

ONE COOK STOVE, ONE JEWEL Heater, perfect condition. 'Phone 1356F. 3d-124-1748A

TWO STOVES AND FURNITURE. 'Phone 2709. 1d-122-1753A

PANDORA RANGE, GRATES, HOT water front; Piece Linoleum, 3 x 4; both nearly new. 'Phone 1517F. 3d-124-1747A

SWEET APPLE CIDER. APPLY C. J. Hancock, 'Phone 993 r 2. 3d-124-1742A

BLACK GEORGETTE DRESS, SIZE 38; price reasonable. Apply 316 Dublin after 6 p.m. 3d-22,23,26-1738A

FOR SALE—NEW FUR FABRIC Coat, Fur-trimmed, Misses' size; attractive model. Will sell cheap. Telephone 525W, or call at 379 Park Street North. 3d-122-1703A

ONE BABY'S BASKET WITH MATtress, and one pair misses velvet shoes, size 3, both as good as new. Apply 415 Downie street. 3d-123-1708 A

HAY, OATS, BRAN, STRAW AND Poultry Feed. 225 Caddy Street. Phone 2030J. 3d-123-1706 A

MAN'S FUR COAT. APPLY 174 Perry. 3d-123-1705 A

INTERNATIONAL TRACTOR, 8-16 H.P., good condition. 'Phone 971 ring 2. 3d-123-1704 A

SINGER'S BOOT PATCHING MAchine, nearly new; cheap. Apply 188 Perry Street, near George St. 3d-123-1716A

FOR SALE — PARTS FOR ANY make of Furnace or Stove. G— & Brenton, corner Brock and Water Streets. 3d-123-1714A

COAL HEATER, SMALL TABLE, 2 Small Rolls Oilcloth. 'Phone 1927F. 3d-123-1717A

NEW LAID EGGS, DAILY. 193 Brock. 'Phone 613. 3d-123-1719A

CABINET SEWING MACHINE, PERfect condition. 'Phone 1741M. 3d-123-1720A

CONFECTIONERY, ICE-CREAM, TObacco, and Tea Room for Sale; worth twenty-five hundred; will sacrifice for twelve; reason, sickness. Apply Reiter Bros., Campbellford, Ont., second door south of Post Office. 4d-123-1671A

DRY WOOD FOR SALE — BODY Hardwood, Hard Maple Slabs, Heavy; also Best Anthracite Coal and Coke. Low prices. Thompson's, 'Phones 2260-1026. Corner Rink and George Streets. 12d-125-1494A

IF YOU REQUIRE SANITARY RUBber goods write for catalogue and price list. Safe and Sanitary Rubber Works, Dept. 17, 4906 Wellington Street, Montreal. every Sat. 1 yr. 7885 A

MIXED WOOD, CUT SHORT, $8.00 per Cord delivered. 'Phone 5 r 4, Warsaw, Richard Tedford. Call at our expense. 26d-122-984A

STREET MAPS FOR SALE OF THE City of Peterborough. All streets shown and locations of manufacturing plants only 50c. At The Examiner office. dtfA

HARNESS, 2 BUFFALO ROBES, 3 Milk Cans, 1 Box Stove, Quantity of slightly used Small Toys; cheap. Call at 96 Douro or 'phone 2702J. 3d-123-1695A

1-TUBE RADIO SET, COMPLETE with Batteries and 2 Sets of Headphones, in perfect condition; also 1 Erector Set (Boy's), 1 Electric Heater, 1 Pair Boy's Boots and Skates, size 5. 'Phone 1216J. 3d-122-1697A

ONE BABY GRAND SONORA VICtrola and Forty Records, in A1 condition; also 1 Set Dominion Educators, good as new. Apply 151 River Road. 3d-122-1698A

SINGER SEWING MACHINE, $7; Extension Tables, $8 up; Sideboard, $6; Chest of Drawers, $2.50 up; Heaters, $4 up; Bucksaws, 50c; Records, 5 for $1; Electric Heater, Electric Vacuum Cleaner, Large Dome, Dressers, White and Walnut Iron Beds and Springs, Bed Couch, Toilet Sets, Carpet and Oilcloth, Library Table, Rockers, Parlor Tables, Kitchen Cupboard, Tables, and Chairs, Wringer, Dishes, etc. Record Exchange, 10c. Apply 59 Aylmer (near Perry). 3d-122-1683A

a For Sale—General

WINTER COAT, FUR COLLAR, 36IN. cheap. 'Phone 2553J. 3d-122-1675A

FOR SALE — CREAM STROLLER, good condition. 555 Albert Street. 3d-123-1723A

HEMLOCK SLABS, ONE-HALF CORD $3.75; Mixed Hardwood Slabs, $3.75; Buttings, $2.75. Apply Thomas Fitzgerald. 'Phone 3053. 6d-127-1765A

SLIGHTLY USED FURNACE, INstallation, complete; also Electric Washer; terms arranged. 'Phone 3071. 3d-124-1760A

FOR SALE — SINGER CANARY; also Winter Coat for Girl 16. 'Phone 515J. 3d-124-1763A

FOR SALE — STEEL BED, WALnut finish; practically new. 'Phone 1440J. 3d-124-1761A

COAL AND WOOD STOVE; ALSO Gun. 'Phone 1799F. 3d-123-1727A

CHILD'S COT, WITH NEW MATtress. Apply 336 Stewart Street. 3d-122-1672A

b For Rent—Houses and Apartments.

FURNISHED ROOM, CENTRAL; reasonable rent; breakfast if desired. 'Phone 2281M. 3d-122-1693B

FOUR-ROOM NEW HOUSE, 18 EDIson Avenue. Apply to 324 Charlotte, opposite the Clinic. 3d-124-1744B

MODERN SEVEN-ROOM HOUSE ON George Street; vacant now. Rutherford and Nugent, 282 George St. 3d-124-1750B

SINGLE AND DOUBLE ROOMS, with or without Board; private apartments, steam heated. 189 King. 'Phone 1957F. 3d-123-1736B

HEATED APARTMENT, SUITABLE for Bachelor; or would be large enough for two; immediate possession. Apply 437 George Street. dtf-3589B

FINE 7-ROOM BRICK, 550 AYLMER Street; vacant now. Rutherford & Nugent, 282 George Street. 3d-123-1723B

DESIRABLE APARTMENT, FURnished or Unfurnished. 'Phone 1665W. 3d-122-1689B

FOR RENT — AT ONCE, MODERN House on Maitland. 'Phone 1059M. 3d-122-1674B

7-ROOMED BRICK HOUSE, 237 George Street; possession December 1. Particulars 'phone 21J or 2672. 3d-123-1721B

DESIRABLE HOUSE IN EAST CITY, every convenience. 'Phone 2836. 3d-123-1713B

GARAGE, CHEAP, ALSO NICE, Small Flat, ground floor; well decorated; central. Apply 183 Antrim. 'Phone 2211F. 6d-123-1605B

HIGH-CLASS FURNISHED APARTment, ground floor, in residential district, West-end; central; hot water heating; janitor service. Apply to Box 1687, Examiner. 3d-122-1687B

ONE OR TWO FURNISHED ROOMS for Light Housekeeping. 'Phone 36J. 3d-122-1667B

HEATED APARTMENT, SUN LIFE Building. 'Phone 3092W. 3d-122-1686B

THREE UNFURNISHED DOWNstair rooms; all conveniences. Apply 'phone 754M. 3d-122-1665B

SMALL, COMFORTABLE HOUSE, conveniences; central location; suits Couple with one child. Apply 183 Antrim. 6d-125-1663B

KITCHEN AND BEDROOM, FURnished or Unfurnished; very low rent. Apply Box 1685, Examiner. 3d-122-1685B

COMFORTABLE HOUSE, TOILET, light, water; good Garage; rent moderate. M. H. Quinlan, 340 Water Street. 3d-122-1630B

MODERN SEVEN-ROOM RESIDence, 543 Gilmour Street; economical to heat; all conveniences. 'Phone 473. 26d-139-3477B

c For Rent—General

TO RENT — GARAGE OR STORAGE, 30 Lundy's Lane. 'Phone 1555M. 3d-123-1712C

HALF 8-ROOMED HOUSE, UPstairs or down; 3-piece plumbing; 2 minutes from C.G.E.; $12.00 monthly. Box 1666, Examiner. 3d-122-1666B

FOR RENT—HEATED OFFICE ON George street. Apply 437 George street. dtf-C

TWO OUTSIDE OFFICES IN BANK of Toronto building; heated; apply Bank of Toronto. dtf-1529C

d Real Estate.

FOR EXCHANGE — 7-ROOMED House, all conveniences, and Garage, West-end; would take Small House or Farm close to City. 'Phone 2742. 3d-122-1676D

NEW BUNGALOW, 5 ROOMS, UP-TO-date, Sale or Rent, corner Park and Braidwood. 'Phone 2268J. 6d-127-1751D

BUNGALOW, 493 GILMOUR. APPLY 264 Hunter W. 'Phone 1448F. 3d-122-1681D

RED BRICK HOUSE, CLOSE TO Brinton Carpet; stable; country taxes. Apply 3 McGill. 3d-16,19,23-1566D

HERE IT IS! DANDY HOUSE, handy to C.G.E., West part; modern; would exchange for Smaller One, central. Apply 421 George Street. 10d-124-1547D

FOR SALE — MODERN 6-ROOMED House, very desirably situated in the West-end. This House has just been finished, and has every convenience. Easy terms (Monthly Instalments if desired). Apply 437 George Street. dtf-1764D

f Boarders Wanted.

TWO BOARDERS WANTED TO Room together. Apply 98 Lansdowne. 3d-123-1709F

TWO MEN BOARDERS, NEAR C.G.E. Apply 478 Sherbrooke, near Park Street. 3d-123-1633F

GENTLEMEN BOARDERS; CENtral; all conveniences. Apply 199 Simcoe Street, or 'phone 1376W. 3d-123-1726F

Poultry and Feathers Wanted

POULTRY AND FEATHERS WANTed. Highest Prices. We loan crates. Write for price list. A. Stork & Sons, 27 St. Patrick's Market, Toronto 2. m.w.s-tf

AUTOMOBILE INSURANCE
$20,000 Public Liability and Property Damage
Costs less than 3½c per day
Can you afford to be without it?
HILL WEDDELL & HILLS,
Phone 14 - - - - - - - - - - 124 Hunter Street

g Help Wanted—Male.

SINGLE EXPERIENCED MAN TO work on a Farm by the year; Protestant. Write Box 1664, Examiner. 3d-122-1664G

WANTED — A BOY TO WORK, steady, at 305 George Street. 3d-123-1728G

YOU CAN EARN $10 TO $25 A WEEK in your spare time at home writing Showcards. No canvassing or soliciting. We instruct you and supply you with work. Write today. The Menhenitt Company, Ltd., 37 Dominion Building, Toronto. dtf

h Help Wanted—Female

WANTED — NURSE-GIRL; MUST have references; sleep at home. Apply 452 Monaghan Road. 3d-122-1690H

WANTED — COOK OR COOK-GENeral, Experienced. Apply Grand Hotel. 3d-124-3613H

WANTED — HOUSEKEEPER FOR Gentleman. Apply 147 Park. 3d-123-1731H

j Employment Wanted.

LADY DESIRES HOUSEWORK BY the day or hour. Apply 231 Hunter Street W., City. 3d-122-1664J

YOUNG MAN DESIRES POSITION in Grocery Store. Experienced. Write Box 1691, Examiner. 3d-122-1691J

YOUNG WOMAN, GOOD REFERences, desires Work by the Day. Write Box 1699, Examiner. 3d-124-1699J

MAID, GOOD REFERENCES, WISHes Position; no washing; sleep out. Write 1700, Examiner. 3d-122-1700J

CORDWOOD CUTTING OR FARM Work Wanted by Experienced and Reliable Man. Box 1743, Examiner. 3d-124-1743J

WORK WANTED BY EXPERIENCed Farm Hand. Apply Johnston, 247 George. 3d-124-1741J

BOY (18) WANTS WORK AT ANYthing. Apply 259 Perry Street, or 'phone 1434J. 3d-123-1729J

WORK WANTED — CAPABLE WOman for Housekeeping. 'Phone 1322J. 4d-124-1735J

WOMAN, WITH ONE CHILD, DEsires Housework. Apply 153 Hart Avenue. 3d-123-1739J

l Agents Wanted.

$4 A DAY PAID MEN OR WOMEN for distributing religious literature, spare or full time. For particulars write Mr. Conrad, Spadina Bldg., Toronto. 6d-23,26,30,3,7,10-669 L

m Lost.

WILL THE PARTY WHO TOOK Bicycle in mistake from Munro Barber Shop, Saturday night, please return and save trouble? 3d-124-1762M

C.C.M. BICYCLE, TAKEN FROM Collegiate, Monday; color, red. Size 20 drop 18. Finder notify Douglas Blagrave, 65 Brock Street. 3d-122-1730M

BY WORKING GIRL, MESH PURSE, containing Sum Money; Purse is keepsake. Return 267 Simcoe St., or 'phone 2504J. Reward. 3d-123-1754M

LOST — HOUND ON CENTRAL LINE Smith, White, Black and Tan head, with Black spot on side. Finder please 'phone Windsor Hotel. 3d-124-1759M

LOST IN CAPITOL THEATRE OR between Burnham Street and Theatre, Lady's Yellow Gold Wrist Watch. Finder please leave at Examiner. Reward. 3d-124-1758M

PURSE, CONTAINING A TEN-Dollar Bill, Saturday, on the Market. Reward. Please return to Examiner. 3d-122-1670M

MONDAY EVENING, C.G.E. CHEQUE, Finder 'phone 2606J. 3d-124-1755M

WM. KELLAR — PAINTING, GRAINing, Paperhanging. 'Phone 1813M.

SUNDAY NIGHT, MESH BAG, CONtaining $15.00. Finder please leave at Examiner. Reward. 3d-122-1673M

LICENSE NO. C48-212. FINDER please leave at Examiner. 5d-122-1606M

n Found.

BICYCLE. OWNER CAN HAVE same by proving property and paying for advt. 305 McDonnel Street. 3d-122-1688N

STRAYED TO LOT 9, CON. 8, DOURO a Heifer. Henry McNaughton, R. R. 9, Peterborough. 3d-124-3605N

o Live Stock.

ONE GOOD MILCH COW, DUE TO freshen December First. Roy Spears, R. R. No. 11. 3d-122-1663O

GOOD LEICESTER RAM, TWO-year old. Apply James Hatherly, R. R. 3, Peterborough. 3d-123-1715O

MILK COW. APPLY FIRST HOUSE west Canal Bridge, on Smith St. 3d-123-1724O

ONE COW, PART JERSEY, DUE TO freshen in two weeks; 12 Good Sheep. 117 Aylmer Street. 'Phone 698. 3d-123-1722O

TWENTY PIGS, ABOUT 3 MONTHS Old. Apply P. J. Scollard, Ennismore. 6d-124-1649O

s Used Cars For Sale.

"YOU SAY THAT $250 OR $300 IS all you care to spend on a Used Car at present?"

Let us show you a few "GOOD BUYS" at these prices.

Then if you decide, we can show you how the Car runs before you buy.

BREWER MOTOR SALES
131 Brock Street
26d-141-3509S

t General Notice.

OVERLAND CARS A SPECIALTY; Overland Parts. Slim's Garage, 182 Hunter Street. 6d-125-1677T

TAXIDERMIST WORK DONE. HAVE your Specimens Mounted. Apply 156 London. 'Phone 878. 26d-142-1255T

HEMSTITCHING—OUR FACILITIES for giving Prompt and Satisfactory Service to the Public in this work is better than ever before — the same courtesy extended to smallest order. Your continued patronage always appreciated. Singer Sewing Machine. 10d-131-1745T

Advertise in The Examiner

MISSION TALKS GIVEN A.Y.P.A.

Representative Reports Address By Bishop Taylor-Smith— Mr. Howard Speaks.

TELLS OF NORTHLAND.

The regular weekly meeting of All Saint's A.Y.P.A. was in charge of the Rector, the Rev. J. D. Paterson.

"A few weeks ago," began Mr. Paterson, "we had the privilege of having a visit from Bishop Taylor-Smith, and as last Tuesday was the last meeting he was to address in Ontario before going to the Eastern coast, two delegates from this branch and myself motored to Toronto to hear this farewell speech at Wycliffe Collage. I will now ask Mr. Morley to give a short report of the meeting."

"On Tuesday last," reported Mr. Morley, " the delegation headed by our Rector, and including his son, Miss Worboy, Miss McCulloch, Mr. O'Conor-Fenton and myself went to Toronto. The meeting was held in Wycliffe College Chapel, which was crowded to capacity. We were accompanied to this meeting by Miss Grace Tucker. W. R. Sproule, Past President of the Dominion A.Y.P.A., occupied the chair, being president of the Wycliffe College Bible Society. After opening the service the secretary of this organization read a report on the work completed during the past year.

"Three short addresses were given by students of the College on the summer work of the organization in the Maritime Provinces, Ontario and Western Canada. They outlined briefly the great work which is done in the small parishes during the summer by the students and each recalled several amusing incidents which happened during their sojourn, each in his particular diocese. These students are often called upon to take services in different parts of Toronto during the year.

"A report showed how many baptisms had been arranged, how many confirmations were looked after and how many funerals they had taken part in. Rev. Canon O'Meara then spoke a few words, introducing the speaker of the evening, Bishop Taylor Smith.

"Bishop Taylor Smith," continued Mr. Morley, "started off in his very interesting manner, gradually leading up to his work in Africa. Having travelled over Africa from east to west and north to south, he has encountered many difficulties and he related some of his experiences while in that land. The part of Africa that Bishop Taylor Smith is most fond of is, I believe, Sierra Leone, 'The white man's grave,' but which he always speaks of as 'the black man's resurrection.' He spoke on the cruelty and cannibalism of the natives and compared it to the passage in the Book of Samuel where a city was besieged and the people becoming so hungry inside the city, began to eat their own kind. This was nothing, he said, compared to what was in Africa.

'He spoke of a time when he and his companions were compelled to defend themselves with arms against the natives. He mentioned an incident where a messenger who had been sent out from some fort was later found murdered and his bones picked clean, and to use Bishop Taylor Smith's exact words, and actions stretching out his hands he said, 'and these hands (meaning his own) gathered his bones and gave them an honorable burial.' He also mentioned a native king who had several hundred wives and who used to give perhaps fifteen or twenty human sacrifices almost every day.

"To listen to a man," continued Mr. Morley, "who has travelled from shore to shore of the Dark Continent cannot but help make one realize the great call for missionaries and the tasks and difficulties that these men have to encounter. He also spoke of his delight in his tour and at a previous meeting he mentioned to our rector that the best time of his whole tour had been spent in Peterborough."

A phrase which was spoken quite frequently by the celebrated speaker, said Mr. Paterson later, was "The Habitation of the Heathen is Cruel." The only regret of the people who heard Bishop Taylor Smith was that they would not perhaps have the opportunity of hearing so wonderful and so gifted a speaker again.

Following the initiation of many new members, Mr. Paterson introduced the speaker of the evening, the Rev. P. C. Howard of St. Thomas' church, Millbrook, who he pointed out was no longer a stranger in All Saints'.

Mr. Howard in a very few words expressed his appreciation to the members of All Saints' A.Y.P.A. for their kindness in giving him the opportunity of addressing them. "Some of you," he said, "may wonder why we are having a missionary evening for an A.Y.P.A. Association, but we must remember that we are a missionary Institution, and our motto is 'for Christ and the Church.' "Were not," he said, "some of the last words of Jesus to His Disciples, 'Go ye into all the world and preach the Gospel unto all mankind.' Many missionaries are needed not only for foreign countries as China, Africa, India and Japan, but for our own country both in the north and north-west."

Mr. Howard then spoke of how he first became interested in the work and how he came to have charge of the work at Rupert's House, James Bay. In speaking of his work, Mr. Howard said that the minister must also be the doctor. The morning following his arrival at Rupert's House, an Indian came to him and told him that his little girl was sick. He had very little on hand for this kind of work so just gave what he thought the little girl would need. The next morning she was better and he said he did not know if it was the medicine or the little girl's father's faith in it. He also told of how the women brought their little little children to him with all their petty ailments.

There is very little pleasure, he said, in the life of the young Indians. The white men's common idea of the Indian is that he is slow to learn and lazy. This is not true, he continued, for the young boys and girls if given the opportunity are very clever. To stress this point he told of an incident where a small boy, not quite five years old, learned the Lord's Prayer, the Creed, the Ten Commandments and the General Confession in a very short time. Marriage with the Indians is only a business matter. The man picks out the young girl who can make the most snow shoes, bring in the most wood from the forests and can tend his furs. Very often they give the missionary a very short notice that a wedding is to take place.

"How often," said Mr. Howard, "do the women wearing fur coats think of the danger the Indian has to go through in order to procure them. He goes out in the early morning and sees to his traps and if he has not returned by night the mother, leaving the children in charge of the eldest, takes a hand sleigh and when you see her taking a hand sleigh in the north, you know that she is going to bring back the frozen body of her husband. The Indians have feeling the same as we have, and some day the white men of Canada will have to answer for driving the Indians from their country to the northen part of the continent, next to the Eskimo, whose company the Indian cannot endure."

The evening was then closed with a prayer.

NURSING

PRIVATE NURSES FREQUENTLY earn $30 a week. Learn by personal correspondence. Catlogue No. 34 free. Royal College of Science, Toronto 4, Canada. s.tf.

GRADUATE NURSE OPEN FOR ENgagements. 'Phone 412W. 6d-136-1718W

q Wanted.

WANTED — CATTLE TO WINTER on Hay. Apply E. B. McKinty, Hall's Bridge. 8d-124-1587Q 2 wkly-24,1-1587Q

SECOND-HAND CLOTHING WANTed; good prices paid. 'Phone 308 and we will call. Smith's New and Second-Hand Store, 390-392 Aylmer Street. F. Davis. 3d-124-1557Q

WANTED TO BUY—CLOVER HAY, mangles and cutter. Phone 575. 3d-123-1707 Q

LEICESTER SHEEP, ONE TWO-year-old stock ram, breed by James Douglas, Caledonian, extra good stock getter, two extra good ram lambs, government graded No. 1 and a pair of choice ewe lambs. Sandy Matchett, R.R. 11, Peterboro. Phone 995 r 13. 3d-17,19,23-1576 Q

OLD GOLD AND ARTIFICIAL Teeth. Phillips' Dental Laboratory, 408½ George Street. 78d-144-8443Q

WANTED — SMALL, HEATED UPstair Apartment, Unfurnished or partly Furnished. Write Box 1711, Examiner. 3d-123-1711Q

WANTED — ALL KINDS OF JUNK, Rubbers, Rags, Iron, Copper, etc. Highest prices. D. Florence, 342 Stewart Street. 'Phone 694W or 1428. 30d-122-828Q

STORIES AND ARTICLES WANTED. If you have an aptitude for Writing we can help you earn a comfortable income in your spare time. A complete Course given in Newspaper Work, Feature and Short Story Writing. Students' work marketed during Course and assignments given. Write for particulars. Dominion School of Journalism, 192 Carlton Street, Toronto. 6d-125-3565Q

WANTED — UNFURNISHED ROOM. Write Box 1679, Examiner. 3d-122-1679Q

WANTED — BABY CARRIAGE, IN first-class condition; price must be reasonable. Give all particulars. Write Box 1734, Examiner. 3d-123-1734Q

HAVE YOU SEEN THE DISPLAY OF
GIBSON STRING

Instruments
In the Show Window of the EXAMINER?

Banjos, Etc.

These beautiful String Instruments are the highest grade made in America. Noted for resonance of tone, ease of fingering and beauty of finish, the Gibson Guitars, Ukuleles, Mandolins, Guitar Mandolins, Banjo-Ukes, Banjos, Plecteum Banjos, Tenor Banjos, etc., are the standard in the music world.

Our exhibit is a special collection of their finest instruments, and are specially interesting at this gift season. It's an opportunity to see the higher class instruments seldom given to Peterborough citizens, as no such extensive collection would be regularly carried by any local house. The J. M. Greene Music Co., who were instrumental in bringing this exhibit to the city, cordially invite all who are interested to look them over in The Examiner window.

Learn to Play

Mr. Joe Lahokla, a native Hawaiian, Guitar and Ukulele expert, and Mr. Davis, teacher of Ukulele, Banjo-Uke and Tenor Banjo, are opening up a class, using one of the convenient studios in the Greene Music Building.

Hear Mr. Lahokla play at the Capitol on Monday evening.

Enquiries at the Store will be referred to the artists themselves.

J. M. Greene Music Co.
Greene Music Building - Charlotte St.

In a tug of war between a giant storage battery locomotive and one of the steam variety at Chicago, the former won easily despite the fact that it was 17,000 pounds lighter than the steam engine.

A six-mile double track undersea railroad is to be constructed by the Japanese Government next year connecting two islands and completing the last link in the Imperial Railway system.

WHAT'S YOUR RATING?

WHAT'S YOUR RATING?

Here are the answers to questions on page 13.

1. The Civil War.
2. In the Kingdom of Hedjaz, 65 miles east of the Port of Jedda, on the Red Sea.
3. A diving bird that preys voraciously on fish.
4. As a scientist.
5. English, German, Swedish, Danish, Norwegians Dutch, Frisian, Flemish.
6. Yachting.
7. Romanoff.
8. Under the Alps.
9. Coal after the volatile properties have been driven from it by heat.
10. Henry W. Longfellow.

(Copyright, 1927, McClure Syndicate.)

NOTICE TO CREDITORS.

IN THE ESTATE OF WILLIAM J. LEESON, late of the Township of Douro in the County of Peterborough, Fireman, Deceased.

ALL persons having claims against the Estate of WILLIAM J. LEESON, late of the Township of Douro in the County of Peterborough, Ontario, Fireman, deceased, who died on or about the 18th day of August 1927 are hereby notified to send in to the undersigned Solicitors for the Administrator on or before the 23rd day of December 1927 full particulars of their claims. Immediately after the said 23rd day of December 1927 the assets of the said Estate will be distributed among the parties entitled thereto, having regard only to claims of which the Administrator shall then have notice.

HALL, HALL & STEVENSON,
Solicitors for the said Administrator
4d-23,30,7-14-3601

NOTICE TO CREDITORS.

Estate of MARK DOBSON, Deceased.

Creditors and others having Claims against the Estate of Mark Dobson, late of the City of Peterborough, Ontario, Stonemason, Deceased, who died on the 25th Day of October, 1927, are required to send full particulars of such Claims, duly verified, to the undersigned, the Solicitor for the Executors of said Estate, on or before the 20th Day of December, 1927, after which date the Executors will proceed to distribute the Assets of said Estate, having regard only to the Claims of which notice shall then have been given.

Dated at Peterborough, 16th November, 1927.

W. F. JOHNSTON,
437 George Street,
Peterborough.
4d-16,23,30,10-3508

Winter Coming

The wise man will put in his fuel now, and not wait until the eleventh hour when the rush for Coal and Coke is on.

BEST ANTHRACITE

STOVE	$15.25
NUT	14.75
EGG	14.75
PEA	12.50
COKE	12.00

PETERBORO FUEL CO.
KELLY BROS.
'Phone 270 and 362
134 AYLMER STREET

RAILWAY TIME-TABLES.

CANADIAN PACIFIC RAILWAY
(Corrected to date.)

Going East—
8.10 p.m.—Indian River, Norwood, Havelock, Bonarlaw and Tweed. Daily except Sunday.
11.59 a.m.—Havelock, Tweed, Kingston, Smiths Falls, Ottawa, Montreal, Quebec, Boston and New York. On Sunday to Havelock only.
12.36 a.m.—Havelock, Tweed, Kingston, Perth, Ottawa, Smiths Falls, Montreal, St. John, Boston and New York. Daily except Saturday. Sleepers Montreal and Ottawa.
1.50 a.m.—Havelock, Tweed, Perth, Smiths Falls and Ottawa. Daily.
Going West—
4.55 a.m.—Myrtle, Toronto, Guelph, Goderich, Hamilton, Galt, Woodstock, St. Thomas, London, Chatham, Detroit, Chicago and New York. Daily.
5.50 a.m.—North Toronto, Agincourt, Owen Sound, Orangeville, Teeswater and Brampton. Daily except Sunday.
7.35 a.m.—Toronto, Hamilton, Brantford, Buffalo, New York, Galt, Woodstock, London, Chatham, Detroit and intermediate points. Daily except Sunday.
7.00 a.m.—Bethany, Lindsay, Orillia, Port McNicoll and intermediate points. Daily except Sunday.
3.30 p.m.—Toronto, Hamilton, Buffalo, Rochester, Boston, Woodstock, London, Windsor, Detroit, Chicago and intermediate points between Peterboro and Toronto. Makes connection with Vancouver Express for Winnipeg and Vancouver. Daily.
6.30 p.m.—Lindsay, Toronto and intermediate points. Daily except Sunday.

CANADIAN NATIONAL RAILWAYS TIMETABLE.
(Corrected to Date.)

Train No. 96—7.00 a.m., for Port Hope, Oshawa, Toronto, and makes connections for points on the Main Line East.
Train No. 93—8.20 a.m., for Lindsay, Blackwater Jct., Orillia, Midland, North Bay, and Toronto.
Train No. 371—8.30 a.m., for Lakefield.
Train No. 98—8.35 a.m., for Hastings, Campbellford, Stirling, Belleville, and makes connection with the "International Ltd." for Kingston, Brockville, Cornwall, Montreal, Boston, Portland, New York, and Halifax.
Train No. 92—12.00 noon, for Port Hope, Oshawa, Toronto, Hamilton, Buffalo, New York, London, Chicago, and makes direct connections for points in California, also makes connections for points on Main Line East of Port Hope.
Train No. 100—12.15 p.m., for Hastings, Campbellford, Stirling, Belleville, connecting with the "Inter-City Train" for Montreal, Quebec, and Halifax.
Train No. 373—12.10 p.m., for Lakefield.
Train No. 95—5.15 p.m., for Lindsay, Orillia, Midland, North Bay, Toronto, making connection with the "National" for Sudbury, Winnipeg, and Pacific Coast points.
Train No. 299—8.05 p.m., for Lindsay. Runs Saturday night only.
Train No. 94—8.59 p.m., for Port Hope, Kingston, Montreal, Quebec, Halifax, Boston, Portland, and New York. Carries through sleeper Peterborough to Montreal.

FOR SALE

$4,400.00 buys a Brick House, 8 Rooms, modern, new furnace, hardwood floors, mantel, large lot, good terms. This property is very centrally located in a good location.
$2,700.00 buys a Real Comfortable Cottage, modern, large lot, with barn and hen house; situated in East City; very convenient to Westclock Factory and Quaker Oats Co.; good terms.
$3,000.00 buys a good House, 6 Rooms, modern, large lot, situated in East City; good terms.
We have a customer who owns a Good Property in the North-end of the City, who will exchange for a Property in the Central or Southern part of City.
Apply

J. T. O'Connell & Co.
136 Hunter Street W., Peterborough.

SAVE
A TON OF COAL
Have your Windows and Doors made tight with
CHAMBERLIN METAL WEATHERSTRIP.
Stop draughts and retain your heat. We install it. Estimates Free.
J. H. VANCE
773 Aylmer Street. 'Phone 1292
10d-14,16,18,21,23,26,30,3,7,10-2462

BARRISTERS AND SOLICITORS.

GORDON & O'BRIEN —Barristers, Solicitors, Notaries. Money to loan on easy terms. Special attention to Patents and Trade Marks. Phone 219. Hon. G. N. Gordon, K.C., J. A. O'Brien.

J. R. CORKERY, Barrister, Solicitor, Notary Public. Office, Ground Floor, 414 Water St., Peterborough. Five doors North of Hunter street. Money ot loan at current rates on easy terms.

S. T. MEDD—Barrister, Solicitor, Notary. Office over the Dominion Bank, corner of George and Simcoe streets. Telephone No. 22. Private funds to loan at current rates upon easy terms.

R. R. HALL—Barrister, Solicitor, etc., Peterborough, Ont. Office, corner of Hunter and Water streets, over the Canadian Bank of Commerce. Trust Funds to loan on easy terms of payment.

JAMES FORDYCE STRICKLAND—Barrister, Solicitor, Notary Public, Peterborough. Phone 191. Money to loan. 375 Water Street.

WILFRID F. HUYCKE—Barrister, Solicitor, Notary Public, 395 Water street. Telephone 239.

PECK, KERR & McELDERRY—Barristers, Solicitors and Notaries. Office, Water street, Peterborough. Money to loan at the lowest current rates of interest. Telephone 1950. E. A. Peck, F. D. Kerr, K.C., V. J. McElderry.

MEDICAL.

DR. BUCHANAN, F.R.C.S., Edinburgh M.R.C.S. Eng., L.R.C.P., London, Eye Ear, Nose and Throat Specialist. Hours, 9-11, 2-4 p.m., and 7-8 p.m. Phone 519. Office, corner Water and Murray streets.

DR. C. C. CRAGG, Eye Ear, Nose and Throat. Office, Clinic Building, corner Charlotte and Reid. Phone.

SURVEYOR.

F. T. WEBSTER, Ontario Land Surveyor, Registered Professional Engineer, formerly of Ottawa. Phone 2540.

VETERINARY.

DR. W. F. McELROY, Vet. Sur., office and residence, 190 Charlotte St., Charlbone Bldg., Peterboro. Phone 1623J.

Telephone 790 When You Want Your
PIANO OR ORGAN TUNED
Player Pianos a Specialty
All Work Guaranteed
W. H. CUNNINGHAM
500 Weller Street

FOR RENT

Apartment, 4 rooms, central. All conveniences, freshly decorated, $18 per month.
Also garages to let.

A. LOW & CO.
385 Bethune Street
'Phone 697—Nights and Holidays 1027

DAVIS-THOMPSON COMPANY, LTD.
Insurance and General Agency
433 GEORGE STREET - - PHONE 40

4% INTEREST, compounded Half-Yearly, Paid on Deposits

One Dollar opens an account. Special facilities afforded Depositors for the convenient transaction of their business, and accounts are subject to cheque withdrawal.

For Sums of $100 and upwards this Company's Debentures are issued in terms of one to five years, bearing special rates of interest, depending upon the term of investment.

MONEY TO LOAN
TORONTO SAVINGS AND LOAN CO.
435-437 George Street
Peterborough

THE ORIGINAL ONE CENT SALE Now on at the Rexall Drug Stores

LOCALS

A Big Pre-Xmas Sale is on at Bond's Drug Store. See Ad. Page.

NOTICE.

Mrs. Brisbois will Discontinue her Sewing Classes till further notice. 3d-123-3587

DANCE AT ENNISMORE

Friday evening, November 25th, under the auspices of the Catholic Women's League. 1d-122-3595

J. E. A. FITZGERALD

has now on hand for prompt delivery all sizes of the famous Lehigh Valley Coal, Solvay Coke, and Hard and Soft Wood; cut and split if desired. Phone 111. Office and Yard, 253 Hunter Street. 28d, 129, 3253

ROY ORDE BARBER SHOP

Wishes to announce that he has changed the prices: Ladies and gent's 35c; children's 25c; shave 15c. 2d-122-3581

MAKES BREATHING EASY

When you are all stuffed up with a cold in the head just try a little of Parke's Nasaline up the nostrils. It quickly clears the head and soon stops the cold. 25 cents per tube; 50 cents per pot.—Bond's Drug Store, corner George and Hunter strets.

YOU WILL LIKE IT.

Famous Reading Anthracite, best Coal mined. Costs no more. Also Hamilton By-Products Coke and Body Hardwood, Hardwood Slabs, Mixed Soft Wood and Hemlock Slabs. 'Phone 147.—Sanitary Ice Supply. dtf

The Gift Worth While
A Beautiful Chime Clock

THE MOST WONDERFUL GIFT for the home is a beautiful CHIME CLOCK. Here is a Gift that is most useful and ornamental. These Clocks are in different styles, with 8-Day Guaranteed Movements, and strike every 15 minutes, also at the hours, on sweet-sounding Westminster Gong Rods.

The Cases can be had to match any Furniture: Walnut, Oak, or Mahogany. If you are thinking of a Clock, let us put one aside for you for Christmas.

Our Prices are very moderate, and range from $25.00, $33.00, $45.00 and up.

Ask about our Easy Payment Plan!

WARNE BROS.
DIAMOND HALL
'PHONE 380

BAZAAR.

The Cheerful Workers' Bible Class of St. James United Church, are holding their annual Bazaar on Friday and Saturday of this week, Nov. 25th and 26th, at 178 Simcoe street. 2d123-3603

RUMMAGE SALE.

Knox Ladies' Aid will hold a rummage sale at 385 Water street, Wednesday, Nov. 23rd, commencing at 9 2d-19-22-3552.

I.O.F. LUCKY NUMBER DANCE

Thursday, Nov. 24, W.O.W. Hall. Refreshments Prizes Four Piece Orchestra Admission 25 cents 3d, 123, 3593

HWAIKING GOODS.

For Christmas Shoppers at Ennis & Armstrong's Millinery Parlors. Brasses and Novelties for sale during the Month of December. 1d-122 1740

A TON OF ADVICE

Is all right, but a ton of our Coal or Coke is more comforting; also Body Hardwood, Hardwood Slabs, Hemlock Slabs and Soft Mixed Wood. — Sanitary Ice Supply, 'Phone 147. dtf

TEA AND SALE

Trinity Mission Circle are holding a Sale of Home-made Cooking, Gift Table, and Afternoon Tea at the home of Mrs. A. Parker, 384 Park Street, on December 9th. Afternoon and evening. 2d, 19 23, 3560

RECEPTION AND INSPECTION.

The Children's Aid Shelter has been painted and decorated inside. It was badly in need of this, as the walls were dirty, and the paint was peeling. Now it looks spick and span. This was done through the kindness of friends, who saw the need. The ladies of the Board are having a reception on Thursday of this week. They would be pleased for you to come and see what has been done. The reception is from 4 to 6 and from 7 to 9. There will be no admission fee, but a silver collection will be taken at the door. All are welcome. 3d-123-3594

ORCHESTRA PRACTICE.

The Symphony Orchestra will practice this evening at 8 o'clock.

57TH REGIMENTAL CHAPTER, I.O.D.E.

Will hold their regular meeting to-morrow afternoon, at 3.30 in the armouries. 1d-122-3612

DANCE.

W. O. W. Hall Saturday night, 9-12 p.m. 4-piece orchestra. Admission 25 cents. 2d-23-25-1746.

STAR OF BETHLEHEM, I.O.B.A.

Regular Meeting, Tuesday, November 22nd. Second Degree and Election of Officers. Notice opening at 7 p.m.—W. M. Tait. 2d-123-3577

25c SUPPER.

The Ladies' Aid of St. Paul's church are serving supper in the Sunday school Hall to-night (Wednesday) at 6 p.m. Admission 25 cents 1d-122-3607

NOTICE TO GOTFREDSON TRUCK OWNERS

In the district of Peterborough. A factory service branch has been opened up at 193 Hunter street, Peterborough, where all owners will be able to obtain the best of attention and maximum service. 4d-125-3610

MOTHER GOOSE FAIR.

At All Saints' Parish Hall, Rubidge Street, Thursday and Friday Afternoon and Evening. Afternoon Tea each day. Thursday Evening, Orchestra and Programme. Friday Evening, Hawaiian Musicians. 1d-122-3608

A SPECIAL BUS

Will run in the morning, beginning November 24th, at 6.30 a.m. running down Park street to Lansdowne, east on Lansdowne to Lock, then follow the regular bus route to the Westclox. 3d-124-3611

Bridge party in Columbus Hall, Friday evening, November 25th at 8.15. To reserve tables call 559. Funds for annual orphans Christmas Tree. 2d-123-3609

"DEACON DUBBS."

A play entitled "Deacon Dubbs" will be presented in Knox Church lecture hall on Thursday and Friday evenings November 24th and 25th, under the auspices of the Centre Sewing Circle of the Ladies' Aid. Tickets 25c. 2d-123-3602

WOMEN'S ART ASSOCIATION.

Mr. J. H. Burnham will addres the members of the Women's Art Association on Friday afternoon, at their regular fortnightly meeting in the studio of the Conservatory of Music. His subject will be: "Women of the Victorian Era and of To-day—a Contrast." 1d-122-3615

CHRISTMAS FAIR AND FOWL SUPPER

Come to the Christmas Fair in George Street United Church on Thursday and Friday of this week afternoon and evening. Eight booths full of lovely and useful gifts; Christmas Tree; Afternoon Tea; Fowl Supper served each evening at 5.30. Supper 50c. 3d, 122, 3567

WILL YOU HEAR THEM?

Hear what? Why, the Christmas Bells before Christmas Day! The Peterborough Male Voice Choir at the Benefit Concert on December 2nd will be the first of the season to give us the "Music of the Bells." From far and near they will come, laden with happy memories of the long ago and who can resist their charm or forget the magic of their voices?

Get your tickets for the Benefit Concert early and let nothing interfere with your attendance in St. Paul's Presbyterian Church (kindly lent for the occasion). Bring the Christmas spirit with you, and the Bells, sweet chiming Bells", will ring both within and without you. 1d-122-3598

PLAY REPEATED.

Young People of Mark Street Church Visit Stewart Hall.

The play, "Lighthouse Nan," which has been so successfully presented in the city by the Mission Circle of Mark Street United Church, was given at Stewart Hall last evening, before a large and appreciative audience. The presentation of the play was followed by a very enjoyable banquet.

YOUR KIDNEYS

may fail to perform their proper work because of an interference with their nerve supply. If through some twist, jar or strain a vertebra in a certain part of the spine becomes slightly displaced, causing pressure upon the nerves supplying the kidneys, those important organs cannot work properly and never can work normally until that pressure has been reduced.

GIVE YOUR KIDNEYS A SQUARE DEAL. Have a spinal examination, and if nerve pressure exists have it corrected by Chiropractic Spinal Adjustments.

M. C. GOODWIN, Chiropractor
Palmer Graduate. Lady Attendant.
108 BARRIE BUILDING, Peterborough - 'PHONES 431 and 1340J
Office Hours: 10 to 12 a.m., 2 to 4 and 7 to 8 p.m.
Office Closed Tuesday Evening, also Thurs. Afternoon and Evening

BORLAND'S

A. B. S. AND C. TABLETS 100 in Box . 13c

RUSSIAN OIL Heavy Medicinal Quality .. Quart 99c

OFFER GREAT SAVINGS IN REGULAR AND GIFT MERCHANDISE IN THIS GREAT LIST OF BARGAINS FOR THURSDAY, FRIDAY, AND SATURDAY:

RAZOR BLADES For Gillettes 6 Sheffield Blades — Reg. 50c 33c

WASH CLOTHS Heavy Turkish Goods— Reg. 15c ..... 11c Reg. 25c 17c

WHITE PINE AND TAR COUGH SYRUP Reg. 50c 33c

MANICURE SCISSORS All styles of excellent steel ..... Reg. 75c 49c

BEEF, IRON AND WINE A Great Tonic. Reg. $1.00 ..... 69c

TOOTH BRUSHES All Popular Shapes—West Prophylactic, etc. Every one guaranteed ..... 50c Value 23c

FRENCH IVORY HAIR BRUSHES Solid backs, lovely grain ..... Good value at $3.50 ..... $2.29

TOILET WATER IN FANCY BOXES of reliable make ..... Easily worth 75c 49c

DUSTING POWDER (with Puff) An Ideal Gift ..... Regular $1.00 ..... 69c

9-PIECE MANICURE ROLL-UP In Leather Case ..... Special $4.49

PERFUMES Quality Goods in Attractive Novelty Bottles. Priced: 25c, 35c, 39c, 50c, 75c, $1.00, $1.50, $2.00, $3.50 THESE VALUES ARE SECOND TO NONE!

HOT WATER BOTTLES Guaranteed. Reg. $1.25 ..... 89c Reg. $1.50 ..... $1.09

CASTILE SOAP 7 3-ounce Cakes 25c

Satin-Finished Walnut-Filled BUTTERCUP CANDIES Pound 39c

BRITISH ASPIRIN Acetysalicylic Acid 5gr. Tablets .. 10 0in Box ... 39c

CHEST TABLETS —Containing Liocrice, Menthol and Eucalyptus ..... Reg. 25 ..... 19c

'Phone 274 We Deliver Fast. Open Nights

BORLAND'S DRUG STORE

228 Charlotte 4 Doors from Aylmer Yellow front

Ophthalmic Service does not consist in selling glasses, but in correctly determining defects of focus and adapting the proper lenses. This service must be backed up by trained knowledge and skill which will insure the work being done along the lines of most approved optical practice. That is what we do.

M. J. ROCHE, Opt.
Eyesight.
188 Charlotte St. Phone 422

DANCE

COMMENCING 9 P.M.
TO-NIGHT
AT THE
Can. Legion Hall.
COLLEGIANS SIX-PIECE ORCHESTRA.
Admission 25c.

Fowl Supper and Christmas Fair

In the Assembly Hall of GEORGE ST. UNITED CHURCH
Thursday & Friday
of this week.
Supper 50c. Served at 5.30 each day.
1d-122-3604

CHAIN RED & WHITE STORES

FOOD ECONOMIES

Chosen from nationally known brands — famous for their superior flavour and food values — all Groceries handled by RED AND WHITE Chain Stores represent the height of quality and economy. And thousands of appreciative housewives are practising Worthwhile Economy to-day by buying from RED AND WHITE Grocers, where they GAIN in quality at SUBSTANTIAL SAVINGS. For the best the market can produce at consistently low prices is found every day in the week at all RED AND WHITE Stores.

These Prices Good Thursday, Friday and Saturday

Campbell's Soups All Varieties, 2 for 25c

Lobster	Serv-us, 1s PER TIN	50c
Lobster	½'s PER TIN	30c
Soap	Lifebuoy 3 CAKES	25c
Bacon	Anchor Sliced PER LB.	29c
Farina -	3 LBS.	25c

Fry's Cocoa ½ lb. tins - 23c

Floor Wax	Serv-us PER TIN	37c
Prunes	Small Size PER LB.	10c
Flour	Serv-us, 24s PER SACK	99c
Flour	7s PER SACK	32c
Pumpkin	SERV-US Choice PER TIN	15c

PEELS, NEW

Lemon -	Per Lb. 30c
Orange -	Per Lb. 30c
Citron -	Per Lb. 50c
Mixed -	Per Lb. 35c

Salmon	Pink, ½'s 2 TINS	25c
Sauce	Chef PER BTL.	23c
Macaroni	3 LBS.	25c
Old Dutch	PER TIN	10c
Pineapple	Circle 2 TINS	35c

BISCUITS

Weston's	Package EACH	35c
Christie's	Arrowroot PER LB.	30c

Quality always higher than Price

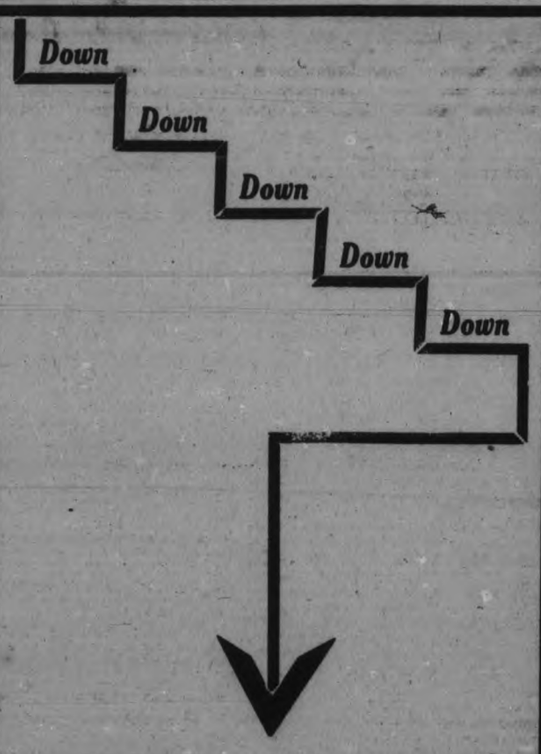

"Away Down"

Your favorite Pork Cuts can be purchased now at much lower prices.

HERE ARE SOME OF THEM

	Per Pound	
Rose Brand Smoked Ham	Whole 30c	Sliced 33c
Rose Brand Smoked Bacon	Whole 37c	Sliced 42c
Rose Brand Cooked Ham		Sliced 58c
Peamealed Pickled Backs		Sliced 39c
Fresh Trimmed Loin Chops ...		Sliced 36c
Fresh Trimmed Loin Roast	Whole 32c	
Fresh Ham	Whole 23c	Sliced 27c
Fresh Shoulders	Whole 20c	Sliced 23c
Fresh Picnics	Whole 18c	

Prices on Other Products Equally Attractive

EAT MORE PORK

PHONES 183-381

Canadian Packing Co. Ltd.

SAWS FILED AND SET
Clipper Plates Sharpened.
WM. TAYLOR,
221 Hunter Street West.
D1,W,f

W. GORDON HALL
Electrical Contractor
'PHONE 1403-W.

ROOFING SUPPLIES.
Extend the life of your Old Iron and Felt Roofs. We supply the Paints ,or Estimate on the complete job.
ALEX. McLEOD
120 Hunter Street E.
'Phone 775.
27d-w s-53-1967

"IT'S CONFIDENCE THAT DOES IT"

BUYING ADVANTAGES

Buying at PORTER S. WHITE'S affords a wonderful advantage for the housewife of Peterborough. Either phone your orders, come and serve yourself or be served, and now we are delivering all grocery orders FREE. THREE DAYS' SALE.

Lemons, doz. - - 39c

ROSE BRAND LARD 1 Lb. 20c Not More Than 3 to One Customer	AYLMER PEAS No. 1 Size Tin 19c	LEMON OIL Bottle 19c
SWEET POTATOES 6 Lbs. 25c		SOCKEYE SALMON ½ Lb. Tin 25c

DRIED FRUITS (Recleaned with Our Electric Cleaner)
Valencia Raisins, lb., 21c and 25c
Also .....2 lbs. 29c
Seedless Raisins, fancy, 2 for 29c
Puffed Seeded, 2 lbs. 29c
Sultanas, lb., 23c and 25c
Currants, Filiatros, lb.,17c
Vostezzos, lb. 21c
Cut Mixed Peel, very fancy, the three varieties, lb. 31c
Lemon and Orange, lb., 25c
Dates ..... 2 lbs. 23c
Figs .....2 lbs. 19c
Candied Cherries, 6 oz. 25c
Candied Pineapple, lb., 60c
Walnuts, broken, lb., 59c
Almonds, lb. 65c
Table Figs, natural, 5-lb. Box $1.75

Some Extra Specials

Orchard Fruits, 2-lb. box 69c	Toilet Paper, 3 for 10c
Christie's Assorted Biscuits, in pound boxes, each ..31c	Muffets, 2 pk. 25c
Blended Jam, 4-lb. tin ...39c	Kipper Snacks, 2 tins ...13c
Cream of Wheat, pkt. ...23c	Brown Sugar, 4 lbs. 25c
Bacon, half or side, lb. ...23c	Flexo, package 19c
	Grape Nuts, pkg. 15c

SUNDRIES
Javel Water, bottle ..12c
Ivory Soap Flakes, pkg., 10c
Lemon Oil, bottle ..23c
Horse Radish, bottle, 17c
Cracked Wheat, lb. ..10c
Whole Wheat Flour, lb., 10c
Whole Wheat Macaroni, pkg. 40c
Natural Rice, lb. 15c
Christie's Soda Wafers, 2 pkgs. 25c
Monarch, Delight, Saxon and Nevada Flour, 24 lbs. 99c
White Rose Baking Powder, 1-lb. tin 23c
Redpath Granulated Sugar .....13 lbs. 97c

All grocery orders delivered Free of charge from our 3 stores.

PORTER S. WHITE Co.

Phones 1906 2960 2966 — Groceterias — 322 GEORGE ST. 346 CHARLOTTE ST. 150 PARK ST. N.

HOME EDITION

The Evening Examiner

IF IT WILL HELP PETERBOROUGH AND DISTRICT, THE EXAMINER IS FOR IT.

PROBABILITIES.
Strong winds, shifting to westerly; rain. Friday — Westerly winds; mostly fair and mild.

VOL. LX., No. 122 PETERBOROUGH, THURSDAY, NOVEMBER 24, 1927 PRICE THREE CENTS

PREMIER BRATIANO OF RUMANIA DIES TODAY

CHICAGO'S RIGHT FOR DIVERSION OF WATER FROM GREAT LAKES RESTS ENTIRELY WITH CONGRESS

Result of Findings of Charles Hughes Submitted To Supreme Court.

PERMIT VALID.

License Can Be Revoked Either By Congress Or By Its Officers.

Washington, November 24. — Canadian Press. — The right or wrong of Chicago's diversion of water from the Great Lakes is placed squarely before congress. This is the effect of the findings of Charles E. Hughes submitted to the Supreme Court yesterday.

Mr. Hughes who is former secretary of state and a one time candidate for president, undertook about a year ago to take evidence as special master for the Supreme Court in the suit brought by the lake states other than Illinois against Illinois and the Chicago sanitary district, to challenge the right of the Federal government to grant a special license for diversion of water from Lake Michigan for the purposes of Chicago. While the case has yet to be argued in the Supreme court itself it is accepted that Mr. Hughes' findings and recommendations will indicate the attitude of the highest court of the United States in this long drawn out controversy.

Mr. Hughes finds nothing invalid in the license issued by the Federal Secretary of War under which Chicago takes about ten thousand cubic feet per second from Lake Michigan and pours the water via the the Chicago drainage canal into the Mississippi River. But throughout this report Mr. Hughes emphasizes that Congress must decide finally whether the diversion will continue, and for how long.

License Revocable.

The Federal government being the accredited officer of congress, had the right to issue the license, but it can be revoked either by Congress or its officers. Whether the supreme court can dispose of the case before the end of the next congress or not, the whole question of flood control must come up this season, and Mr. Hughes' attitude furnishes the key by which Congress can deal with the Chicago diversion problem as it enters into the general question of flood control.

Prevention of such disastrous floods as devastated the Mississippi region last spring was the main problem to be dealt with, but the administration has admitted that power development will be considered incidentally to any engineering works to control floods. Congress may be brought to decide that the Chicago diversion now proceeding is necessary to the disposal of sewage and the development of water power that has been established in the last ten years.

While the lake states are almost all against Chicago in this suit, another powerful combination of middle western and southern states are behind the city. It now appears very likely that the question of Chicago's diversion of water from the Great Lakes will come to a head in the forthcoming session of congress and the tussle promises to be interesting.

Had Jurisdiction

CHICAGO, Nov. 24 (A.P.).—The opinion of Charles Evan Hughes that Chicago is right in its contention that it is entitled to divert Lake Michigan water under a War Department permit and that the War Department has jurisdiction over Lake water, substantiates the contention of the sanitary district of Chicago, its president, T. J. Crowe, asserted.

"We always have contended that the War Department had complete jurisdiction over all navigable waters and that this authority was given the department by Congress," stated Crowe. "The sanitary district's federal permit, which gives us the right to divert 8,500 cubic feet of water a second from Lake Michigan and compels us to take care of 1,200,000 population by artificial sewage treatment process, and the building of controlling works or dams at the mouth of the Chicago River, will be fulfilled in every respect by the sanitary district.

"The economical value of this water to the entire Middle West, particularly the Mississippi Valley, amounts to many millions of dollars. It is my opinion that not only the sanitary district of Chicago, but the entire Middle West is to be congratulated on this decision."

Defeat and Victory

ALBANY, N.Y., Nov. 24 (Canadian

(Turn to Page 3, Please)

CRUSADER'S GHOST RETURNS

A crusader's ghost, fully accoutered in armor, is said to be haunting Portchester Castle, near Portsmouth, England, one of the most perfect Roman fortresses in existence. The only one who has come forward as an eyewitness of the knightly wraith is a woman who says she saw it kneeling on a spiral stairway.

Coolidge Pleased With Boys' Trousers

WASHINGTON, Nov. 24.—(United States.)—Pausing in his labors over more serious problems of State, President Coolidge yesterday expressed his gratification at the trend toward narrower trousers for young men, which he observed when the football team of the Newman preparatory School, Lakewood, N.J., called at the White House.

The President told the youngsters he was glad their trousers were not flopping around their ankles as these of college boys usually are.

Last year when a group of college students, wearing floppy trousers called on him, the President suggested that they ought to wear suspenders.

NO WORD FROM PURSUING SHIP

Chase of Yacht Vidor Still Continues in St. Lawrence.

WARRANT ISSUED.

OTTAWA, Nov. 24 (Canadian Press).—Officials of the Marine and Fisheries Department declared today that no word had been received from the Canadian Government steamer Montcalm, which is engaged in pursuit of the American yacht Vidor somewhere in the Gulf of St. Lawrence. On board the Montcalm is a Marshal of the Admiralty Court of Quebec bearing a writ of attachment on the Vidor as a result of legal proceedings instituted against the yacht by the Canadian National Railways.

The Government railroad claims that heavy expense was entered in establishing supplementary service on Sunday, made necessary by damage done to Black's Bridge over the Lachine Canal in Montreal, when the Vidor collided with it. The railway authorities were delayed in starting their procedure and when these got under way the Vidor had sailed. The assistance of the Marine and Fisheries Department was invoked and the Montcalm dispatched down the river to attempt to overtake the Vidor and to place the Court Marshal aboard the United States craft.

TOTS CREEP TO CURE SPINES

By creeping on all fours children are being cured of weak spines in a hospital in Germany. The doctors say that by abstaining from walking, the little ones relieve the weight from the backbone and remove any undue strains. The patients even lie prone at their meals. Their knees, elbows and feet are guarded with small pillow-like protectors. It is claimed that many cures have been effected by the system.

A map 200 feet long, said to be the largest in the world, has been exhibited in England.

Fog Covers London But Remains High

LONDON, Nov. 24.—(Canadian Press).—It was as black as midnight in London yesterday. The first black fog of the winter season was hanging like a huge umbrella over the city. It was not a fog near the ground but was low enough to cut off completely all light and the city with gas and electric lights in full operation was carrying out its ordinary life without the traffic jams and confusion that are usual when the fog rests on the ground. Then it clogs the streets and set London's millions bumping, rubbing eyes, and groping about like blind men.

MRS. H. FALLIS GIVES ADDRESS AT UNIVERSITY

Speaks To MacDonald-Cartier Club on Organization of Young Conservatives.

URGES WIDE VIEWPOINT.

People Need To Think Nationally, She Declares, Discussing Problems of Provinces.

(Special to The Examiner.)

TORONTO, Nov. 24.—Sharing the program with the Hon. Dr. Monteith, who deputized at short notice for Premier Ferguson, Mrs. Howard Fallis last night delivered an able address on the organization of young Conservatives of the province before the MacDonald-Cartier Club of the University of Toronto.

The meeting was held in the graduates' common room of the University. David Walker, President of the Club, occupied the chair. Fitting tribute to Mrs. Fallis' political labors and influence was paid by the President and by Dr. Monteith, whose speech followed that of the Peterborough lady.

Tribute Paid.

Mr. Walker declared that Mrs. Fallis was known throughout Ontario, and since the Winnipeg convention throughout Canada as one of the foremost women in the Conservative party, and therefore one of the greatest in Canadian political life. She had helped to win many by-elections for the party, and her efforts were of great aid in the Provincial field, but her genius, said Mr. Walker, did not consist only in speaking. She had great gifts of organizing and these were being used in the organizing of the young people of the Conservative party.

Hon. Dr. Monteith described Mrs. Fallis' speech as a splendid account of the work of organizing the young life of the party in Ontario. Mrs. Fallis, he said, had a very comprehensive grasp of the activities and tendencies of young people. Mrs. Fallis' work in winning the women of Stratford in his riding at the last election helped to roll up a victory for him.

Before dealing with questions of organization Mrs. Fallis briefly reviewed Canadian politics from a general standpoint. She expressed her appreciation of the fact that the members of the club were willing to have more women work with them. Declaring that a women's party was not needed, she said she had always found that the men who led the Con-

(Turn to Page 5, Please)

SEVERAL LABORITES SUSPENDED FOLLOWING UPROAR IN COMMONS

Dispute Arose Over Discussion of Unemployment Insurance Bill.

TEMPERS AT EDGE.

Government Moved For Closure of Clause Under Debate.

LONDON, Nov. 24.—(A.P.)—Several Laborites were suspended in the House of Commons last night to the accompaniment of a wild uproar and the hurling of bald Anglo-Saxon epithets, traditionally classed as "unparliamentary."

The business of the house at the time was a discussion in the committee of the whole of the unemployment insurance bill. The trouble began when the minister of labor, Sir Arthur Steel-Maitland, moved closure on a clause of the bill which had been debated for three hours.

The laborite back-benchers shouted 'gag, gag" and James Maxton, labor member for Glasgow, demanded that certain manuscript amendments should be discussed. The chairman, James Fitzalan Hope, refused, and Maxton retorted that it was "damned unfair." At this the laborite cheered vigorously and the ministerialists angrily protested.

After closure was carried, Chairman Hope called upon Maxton to withdraw his charge of unfairness. The laborites refused and the prime minister moved his suspension and Maxton quit the house.

The members were greatly excited throughout the incident and after Maxton had gone, the laborite, George Buchanan, also from Glasgow, told the chairman that his ruling was contemptible and unmanly. Buchanan's refusal to withdraw this charge led to his suspension.

Uproar Renewed.

No sooner had Buchanan disappeared than a third laborite, Richard Collingham, declared that the chairman's conduct was a "damned outrage" and a misuse of the chair's powers. The uproar was renewed, and after the usual formalities, Wallhead suspended and left the chamber.

Then up spoke Neil McLean in defence of his colleagues. He charged Chairman Hope with unfair partisanship to the government and, after further shouting, he followed in the footsteps of the other suspended men.

All the time these incidents were happening, tempers were at a fever point; there were angry shouts, swinging arms and writhing bodies, and above all the row, the high pitched voices of the laborite Miss Wilkinson was heard, "Your'e a coward, Mr. Hope."

The chairman ignored this, and a little later relinquished the chair to Deputy Chairman Captain Fitzroy, and calm was restored.

WINDSOR BANK BRANCH ROBBED

Two Men Hold Up Two Clerks on Duty at the Noon Hour.

GET AWAY WITH $2,500.

WINDSOR, Ont., Nov. 24.—(Canadian Press.)—Bank robbers held up the staff of the Howard avenue branch of the Bank of Montreal here at noon to-day and escaped with $2,500, the contents of the till. In the bank at the time were Miss D. Quartermaine, ledger clerk, and L. B. Chittick, teller. Entering the bank the two men strolled up to the teller's window and asked for change for a one dollar bill. While Chittick's attention was diverted the younger of the pair flashed a gun through the wicket while his companion held up the young woman. Securing the money the bandit backed to the door of the bank and disappeared.

PRISONER DIES; BEATING BLAMED

Man Under Sentence For Serious Offence Beaten When Caught in Act.

TORONTO, Nov. 24.—(Canadian Press).—William Kenyon, fifty, died in the General Hospital yesterday and it was asserted the cause of his death was a beating he received at the hands of unknown persons who caught him in the act of committing an offense against a seven-year-old boy on October 1. Kenyon was placed in the jail hospital following the offense and on October 15 was sentenced to two years, with an additional indeterminate term of two years. At the trial Kenyon made no mention of receiving any injuries except a blow on the jaw. An inquest will be held.

Great Britain Hopes Reach Naval Accord

LONDON, Nov. 24 (A.P.).—Great Britain has not given up hope of a general all-around limitation of naval armaments. The First Lord of the Admiralty, W. C. Bridgeman, speaking in the House of Commons yesterday, declared that the government was not desirous of laying down any more 10,000 ton cruisers for the present—this despite the fact that Great Britain's proposal for the limitation of 10,000 ton cruisers had not been agreed to at Geneva. He expressed the opinion that the discussion had been left in such form that an agreement on limitation was yet possible.

The question of disarmament is to be threshed out in the Commons at an early date and it is that the government's statement will disclose more precisely the plans the British government hopes to put into effect. Sir Austen Chamberlain will be spokesman for the government on disarmament.

TWO CHILDREN DIE AT NORHAM OF DIPHTHERIA

Little Sons of Amos Smith Succumbed To Disease—Four Others Ill.

SCHOOL IS CLOSED.

No Other Family in Village Yet Visited—Aged Woman Among Those Sick.

NORHAM, Nov. 24. — Diphtheria has broken out in the village of Norham at the home of Amos Smith. One son, Earl, aged 3 years, died yesterday. Another, Leslie, aged 2, died this morning. Four other members of the family, including the grandmother, have the disease.

The Public school is closed by order of the Health Officer, Dr. C. C. Armstrong, of Warkworth. No other families have been afflicted yet.

CLERGY PROTEST AGAINST CHANGES

Former Bishop of Manchester Prays For Deliverance of Church.

LONDON, Nov. 24.—(Canadian Press Cable).—At a meeting here yesterday, one thousand clergymen from various parts of the British Isles, with bowed heads, registered a protest against the new book of Common Prayer of the Church of England while the Right Rev. Dr. Edmund Knox, former Bishop of Manchester, pronounced the benediction. Dr. Knox, who is eighty years of age, was too infirm to make a speech but he prayed that the Almighty would not "send our beloved church back into inquities from which it was delivered by the reformation."

IN POLICE COURT.

A resident of this city for the last eighteen years pleaded guilty this morning to forging a cheque on the Toronto Loan and Savings Company for $120. The cheque, according to police officers, was a very clever forgery.

The prisoner told the court that he had lost a lot of money this summer, and in a moment of weakness he committed the crime. He said he was a married man with five children, and he promised that if let off on this charge he would never be in police court again. Members of the church with which he is connected made strong representations asking that he be let off on suspended sentence. Crown Attorney Hatton did not object as full restitution has been made, and the prisoner had no previous record. Magistrate Langley, after considering the seriousness of the crime, allowed the prisoner to go on suspended sentence, provided that he could find two men to act as bondsmen for him.

PETS HAVE LIFE PRESERVERS

Pets of passengers are assured safety by a French ocean liner which is providing life preservers for them. The life belts for dogs are made in three sizes for big and little canines, and may be quickly strapped on the animals' backs. Humane societies have commended the innovation.

Death Penalty Bill Defeated At Paris

PARIS, Nov. 24 (Canadian Press).—The guillotine, official instrument of execution in France, will still continue to function despite a movement to suppress the death penalty.

A bill to do away with the death penalty was defeated yesterday by the close vote of 8 to 7 in the committee of civil and criminal legislation of Parliament.

Coincident with discussion in the Chamber of Deputies and the committee on the death penalty, the public prosecutor has demanded the death sentence against four members of a gang of 19 highwaymen now on trial, charged with highway robbery and murder.

CHILDREN'S AID WORK OF YEAR IS REVIEWED

Reports of Agent and Officers of Society Presented at Meeting.

418 CHILDREN CONCERNED.

Address By Joseph Wearing on Functions of Society, Feature of Evening.

A sparkling address delivered by Joseph Wearing, in his characteristic, eloquent style, featured the annual meeting of the Board of Management of the Children's Aid Society, held last evening in the City Council Chamber. At this meeting Rev. Dr. R. C. Blagrave, was re-elected president and splendid reports of the society's work and progress were given by the secretary and agent, John Edgar, and the treasurer C. S. Cummer. Several eulogistic references to the good work of the agent, Mr Edgar, were made by various speakers during the progress of the meeting, and Alderman Stocker, Supervisor of the Shelter premises, also reported in enthusiastic terms on the excellent service given by the caretaker and matron, Mr. and Mrs. S. J. Brooks, since they assumed charge of the work there.

The meeting was opened and closed with prayer and the president, Rev. Dr. Blagrave, spoke briefly on the work of the past year, and of the increasing interest being taken by the general public, both in the city, and in outside communities, in the labors of the Children's Aid Society. "Not however, that this feeling is interpreted in terms of cash," he said "because, although we had a very satisfactory tag day, it was not sufficiently in advance of last year's tag day to use as an evidence of increased public interest along that line, but the returns from outside communities have been very satisfactory.

"While we have certain rights by which we could press for increased givings from the City and County Councils, still I believe it is a sounder and better policy to appeal to public support and to secure public opinion in the interests of the Children's Aid Society, so as to get the spontaneous expression of interest which is involved in givings to this society.

"There is no society engaged in

(Turn to Page 15, Please)

Wireless Science Is Capable of Smashing Whole Fabric of Representative Government

LONDON, Nov. 24 (A.P.).—Wireless science is capable of smashing the whole fabric of representative government, George Bernard Shaw declared, lecturing last night before the Fabian Society. His subject was "Democracy as a delusion."

Elaborating his point, the noted writer said: "Nowadays speakers talk to millions of people. I did the other night. The only invention necessary is an arrangement for listeners-in- to be able to press a button and register 'aye' or 'nay' and thus instantaneously register their votes on a political issue. Then the pure democracy of the old fashioned town meeting would have returned."

But Shaw was convinced that nobody wanted pure democracy or any other sort of democracy. He maintained that dictatorship is the natural government for man, and he made the Socialist intellectuals who sit at his feet as patrons of the Fabian Society squirm in discomfiture as he championed Mussolini and ridiculed government by the people.

"The government of the people, and for the people—yes," said Shaw, "but government by the people cannot be."

He was tired of people insisting that they were democrats and then doing everything possible to disprove it.

He cited Americans, "who all want prohibition and at the same time want their drink. They all vote prohibition," he added, "and then disobey the law."

G.B.S. even went so far as to tell his fellow Socialists that "under certain circumstances a Socialist dictatorship in Great Britain might have to be established by coercive measures, as it was in Russia, instead of by the usual methods of "humbugging" the electorate—the usual way distatorships were established. He would not advise unconstitutional methods, but the people should be prepared to use them if necessary, as had been done in his native Ireland, where, after thirty years of constitutional efforts, the Irish problem was finally settled only by fire and sword.

OPERATIONS FOR THROAT ABCESS WITH FOLLOWING COMPLICATIONS CAUSE DEATH OF IONEL BRATIANO

Jail Terms Given Youthful Bandits

CHATHAM, Ont., Nov. 24 (Canadian Press).—Four-year terms in Kingston Penitentiary were meted out yesterday by Magistrate Arnold on Walter Sepner and Antoine Parent, while Ernest Meloche was sent to the Ontario Reformatory for from 2 to 4 years for their participation in a series of burglaries and armed robberies in this vicinity. The prisoners were young Windsor men.

Henry Haggerty of Windsor, who was implicated in one of the holdups will be sentenced in a week's time by Magistrate Callwood of Tilbury.

Against Sepner and Meloche there were five counts and four against Parent. The fact that Meloche is an epileptic saved him from penitentiary term, Magistrate Arnold said. All the sentences run concurrently.

SIX LOSE LIVES AS HOUSE BURNS

Fire Destroys House Where Family Re-union Was Being Held.

EARLY THIS MORNING.

MALONE, N.Y., Nov. 24.— (Canadian Press.)—Six persons were burned to death in the home of Walter Leary, two and a half miles from North Lawrence, early to-day. The dead are Arthur Leary, fifty, Mary Leary, twenty, Evelyn Leary, thirteen, Rita Leary, eleven, Esther Leary, nine, and James Leary, seven.

The Leary family were re-united for the Thanksgiving celebration The re-union was held last night and they did not retire until early morning. Mr. Leary discovered fire when he opened the kitchen door early today and found the room full of smoke. He was unable to arouse the sleeping occupants of the house.

HORSES COLLIDE; ONE BADLY HURT

Runaway Animal Hits Another Delivery Horse—Shaft Pierces Leg.

A delivery horse owned by G. J. Jopling and Sons was seriously hurt yesterday afternoon on Barnardo avenue, when it was run into by the delivery horse and wagon of J. T. Braund. At the time of the accident Mr. Braund's horse was running away. The driver of Jopling's rig saw the other horse coming and drove his horse into the ditch, but was unable to get out of the way of the runaway animal. Jopling's horse was pierced in the front leg by one of the shafts.

Vintila Bratiano, Brother of the Late Premier, Re-organizes Old Cabinet.

TROOPS MOBILIZED.

New Premier Announces That Brother's Ban on Carol Will Be Continued.

BUCHAREST, Rumania, Nov. 24.—(Canadian Press.)— Ionel Bratiano, Premier of Rumania, generally regarded as the country's uncrowned king, died to-day. A complication of diseases proved fatal after an operation yesterday for an abcess of the throat. The Premier, who was sixty-four years old, was active almost until his deathbed .

The Premier died at seven a. m. His brother Vintilla was appointed Premier by the Regency Council and he formed a cabinet composed of the former members. Guards were trebled throughout the capital and troops in the whole country were ordered to stand by.

Though the Premier became seriously ill last night, his death was unexpected so soon. An operation for an abcess of the throat at first relieved his suffering from tonsilitis, but another operation proved necessary. He asked that all his keys and personal papers be given to his nephew, Constantine Bratiano, chief executive of his cabinet.

"Don't be impatient, I shall make a good fight," were the last words the dying Premier wrote on a pad which he handed to his young secretary. Then he lapsed into sleep after renewed inhallations of oxygen until death came.

Queen Marie was in constant telephonic communiction with the dying Premier and personally visited him last night.

"Do you feel better," asked the Queen of the man who more than any one else was responsible for former Crown Prince Carol's renunciation of the throne.

The Premier raised his arm and feebly grasped the Queen's hand, saying haltingly, "Yes, your Majesty. How good and gracious it is of you to come here at such an hour."

Carol Not Wanted.

LONDON, Nov. 24. — (Canadian Press.)—An Exchange Telegraph despatch from Bucharest says that the newly formed cabinet of Vintila Bratiano, which was appointed by the Regency this morning following the death of Premier Ionel Bratiano, has announced its intention of carrying out the policies of the late Premier and will not allow the return to Rumania of former Crown Prince Carol, now in France. The Bucharest garrison has been fully mobilized, the despatch says, and public buildings are occupied.

Think Carol May Return.

PARIS, Nov. 24.—(Canadian Press.)—Rumanians friendly to the former Crown Prince expressed the belief to-day that the death of Premier Ionel Bratiano would expedite the legal return to the country by Carol and possibly enable him to attain the throne. Even with Vintilla Bratiano in power as Premier these quarters were convinced that the long sway of the Bratiano family over Rumanian affairs was nearing its close.

MADOC CHURCHMEN HEAR FINE SPEECHES

Congregational Dinner Held at Trinity United Church.

MADOC, Nov. 24.—A congregational dinner was served in the Sunday school rooms of Trinity United church on Monday evening, this being specially to appeal to the men of the church.

Mr. Ackerman of Belleville was one of the speakers after the dinner. The chief speaker was the Rev. Mr. MacKinnon, who is a missionary in the great northwest.

Both gentlemen were very interesting and were much enjoyed. Special music was provided by the choir and ladies of the church.

WEATHER BUREAU OFFICIALS DOUBT STORY BRITISH FLIER ENCOUNTERING HEAVY STORM

Assert Atmospheric Conditions Which Giles Reports Encountering "Absolutely Impossible."

TRANS-PACIFIC FLIGHT.

Ships Report No Indications of Abnormal Weather Along Course.

SAN FRANCISCO, Nov. 24 (Canadian Press).—Officials of the San Francisco weather bureau yesterday cast doubt on the story of Captain Frederick A. Giles, British aviator, that a violent storm forced him to turn back at sea Tuesday on his attempted flight to Hawaii.

Major E. H. Bowie, forecaster, asserted that the atmospheric conditions which Captain Giles reported encountering about 500 miles out from the Golden Gate were "simply impossible," and added, "It is not reasonable to think that they could have existed."

Captain Giles landed Tuesday after noon near San Simeon, Calif., after taking off here at 7.24 a.m. and heading westward over the Pacific. He reported that he ran into a severe storm that sent his biplane into a tail spin, spilled his instruments, charts, food and signal flares into the water, damaged the heavily loaded plane and almost cost him his life.

The flier was en route here to arrange for repairs on the plane and a third attempt to span the 2,400 miles to Hawaii by air, when the weather bureau statement was made. He had not been reached for comment late yesterday.

"There were no winds such as could have wrecked Captain Giles' plane," declared Major Bowie. "Our ships reported clouds in some spots but these were as high as 2,500 or 3,000 feet.

"There were no indications of abnormal weather conditions along the course Captain Giles was to cover in reports received from the ships. The violent weather conditions reported by Captain Giles were simply impossible and it is not reasonable to think that they could have existed."

Not Played the Game.

Major Bowie charged that the aviator and his flight manager had not "played the game" with the weather bureau, and said no forecast had been made for the flier since last Saturday.

Captain Giles had acted contrary to the advice of the weather bureau, Major Bowie asserted. He said when favorable forecasts were given, the airman "seemed in no disposition to fly," and then last Saturday, when the bureau warned against a start, Captain Giles hopped off, flew out 20 miles to sea, dumped part of his gasoline and returned here.

While no forecasts had been furnished after Saturday, Captain Giles was supplied with weather reports from ships, Major Bowie said.

T. R. Reed, another member of the weather bureau staff, declared that reports from six ships along the route Captain Giles was to take said nothing about squalls or unusual atmospheric conditions. Before leaving San Luis Obispa early yesterday for San Francisco, Captain Giles said he was thrown partly out of the cockpit of his plane when it was thrown into a tail-spin at an altitude of 4,000 feet.

"I managed to grasp the gasoline feed line overhead, and as the plane fell I worked my way back into my seat, straightening the plane as it fell," he said.

Captain Giles said he was only a short distance above the water when he brought the plane out of the spin. The flier expressed doubt that a mono plane could have withstood the force of the storm.

After dumping 300 gallons of gasoline to lighten the strain on the wings, he related that he headed back toward the coast and made an emergency landing with only two gallons of fuel left.

Makes Plea for Women Wear Artificial Furs

LONDON, November 24 (Canadian Press Cable).—A plea for women to wear artificial furs in order to save the suffering of fur-bearing animals was made by Frances, Countess of Warwick, in a speech in connection with the meeting of the National Council for Animals' Welfare week. Members of the audience looked suspiciously at the Countess' beautiful "fur" coat, whereupon she invited any persons to satisfy themselves it was imitation fur. She declared it was unnecessary to wear real skins when beautiful imitations were available and were healthier, lighter and more serviceable.

Mrs. Louise Rourke, a writer, who recently returned from Canada, declared that if people were only able to hear the shrieks of animals particularly silver foxes when caught in ghastly steel traps, they would never wear real skins again.

WHEAT STOLEN.

Samuel Skuce, of Omemee, Has Grain Taken From Stable.

OMEMEE, Nov. 24.—Samuel Skuce is the latest resident to suffer from theft in Omemee. On Sunday evening some one entered his stable and stole about seven bushels of wheat, which he had purchased a few days before.

Wisconsin Continues Diversion Fight

MILWAUKEE, Wis., Nov. 24. — (Canadian Press).—Assertion that Wisconsin will continue the fight against the diversion of Lake Michigan water by the city of Chicago were made yesterday by Former Attorney-General Herbert L. Eckern and William George Bruce, president of the Great Lakes Harbor Association.

The statements followed receipt of the decision by Charles Evans Hughes, who heard the testimony for the Supreme Court before which Wisconsin and other states instituted the suit.

"We should not stop until we find out where we stand so we can strengthen our case," Mr Bruce declared. "As long as justice prevails in the land, no section of the United States can dispose of the gifts of nature to the disadvantage of another section."

NEW CABINET IS PRESENTED

Belgian Ministry Will Draft Program—Meets House on Friday.

TO RE-ORGANIZE ARMY.

BRUSSELS, Belgium, Nov. 24.—(Canadian Press). — Members of the new Cabinet formed Tuesday by Premier Henri Jaspar were presented to King Albert yesterday. The Cabinet will meet later to draft the ministerial program. The main points of this are to be reorganization of the army, according to the suggestions of the technical committee, carrying out public works, and reduction and simplification of taxes. The new government will appear before parliament on Friday.

PRINCE'S SPEECH HELPING CANADA

Many Business Men Wish To Make Trip Here Now.

LONDON, Nov. 24.—(United Press) The speech made the other day by the Prince of Wales, before the Canada Club and which has been acclaimed by the press as the cleverest bit of publicity for Canada the Prince has ever uttered has had the effect of deluging the Canadian Pacific offices in London with inquiries from business men wishing to go to Canada to investigate conditions there.

"The speech is the most effective boost Canada has ever had", said an official of Canada House, "and it is likely to give an immense impetus to trade."

FOUR REBELS PAY PENALTY

Executed For Recent Attempt Against Life of General Obregon.

CONFESSED GUILT.

MEXICO CITY, Nov. 24 (A.P.).—Four men were marched out to their death yesterday within the walls of the Mexico City prison. They were executed for the recent attempt against the life of General Alvaro Obregon, former president of the Republic and now sole remaining presidential candidate

The first to face the firing squad was Miguel Agustin Projuarez, described as a Roman Catholic priest. He met his fate calmly, kneeling with clasped hands for a brief prayer, then standing and extending his arms in blessing. He crumpled over as the bullets passed through his body.

A moment later the second man, Luis Segura Vilchia, an electrical engineer, was led from his cell. He walked across the court yard with steady step, glanced with firm set face at the dead body of the priest, but said no word. When he reached the wall he turned and faced the squad, gazing straight at his executioners, and fell before their bullets without a sound.

Outside a crowd of several thousand had gathered; they peered through the iron grating of the great gates, some even attempting to scale the wall, but unsuccessfully.

Humberto Projuarez, brother of the priest, was third. Also with unfaltering step, he crossed the courtyard, walking past the two dead bodies. He restrained what must have been extreme emotion; his face was pale, but composed. Without uttering a word he looked into the rifles and fell bullet-ridden beside the others, and received the coup de grace.

Weak from Wounds

Last came Juon Tirado, who seemed weak from wounds which he had received at the time of the attempt against Obregon.

Tirado shuddered as he went forward, glancing with a shifty eye at the three obdies on the ground.

"I wish I could see my mother and say good-bye to her," he said. Then a volley crashed and echoed through the courtyard, and Tirado's body lurched and fell. The sergeant gave Tirado the coup de grace in the right side of the head, but the body still moved; then the sergeant shot him through the opposite side of the head. Six other bullets had already passed through his body.

It had previously been reported that Tirado had died from his wounds in prison.

According to the police, all the men confessed to their guilt in the Obregon attempt.

COCHRANE MINER ACQUITTED BY JURY

Found Not Guilty of Having Gold Ore in Possession Illegally.

COCHRANE, Ont., Nov. 24 (Canadian Press)—John Baldovin of Schumacher, Ont., was released yesterday afternoon after a jury had returned a verdict of not guilty of having gold ore in his possession illegally. Baldovin was one of eight men who were arrested in a series of police raids which occurred on high-grading suspects in the Porcupine district on October 20 last. Gold ore, said to be valued at $188 will be returned to Baldovin as a result of his acquittal.

The next cast to come before Judge J. B. T. Caron and a jury at the District Court of General Sessions involves Mike Masonicich, a Montenegro and a veteran of the Servian Legion, who was arrested on a similar charge in the same series of raids. He is employed as timberman at the McIntyre mines. Exhibits for the Crown are a leather packet containing two pieces of quartz, a wicker valise containing some ore wrapped up in paper, and a tin tobacco box which was found in a trunk and which contains some high-grade, three gold teeth and some gold coins. Chief McInnis of South Porcupine swore that these were found under the prisoner's bed, and that the the prisoner had stated he had found them buried in the sand while raking his yard. A number of boarding houses are located in the neighborhood.

INQUEST POSTPONED.

Inquiry Into Death of Two Girls Will Be Held Dec. 8.

ST. CATHARINES, Ont., Nov. 24—(Canadian Press).—The inquest on Gladys and Jessie Fretz of Vineland, who died from slow poisoning unaccounted for, which was to have been held at Beamsville today, has been postponed until Dec. 8, Crown Attorney Lancaster announced yesterday.

WINNIPEG WHEAT.

WINNIPEG, Man., Nov. 24 (Canadian Press).—An erratic price movement characterized trading on the Winnipeg Grain Exchange yesterday following Tuesday's bullish demonstration. Seaboard houses were prominet buyers in the early dealings, but unresponsive Liverpool cables inspired a sharp break as holders began to unload.

Closing quotations were ¾c to 1c below Tuesday's finish with November at $1.37⅞; Dec. $1.34⅛; May, $1.38¾ and July, $1.38⅝.

Activity in the coarse grains was confined to the cash markets with fair demand existing for the lower grades of barley and rye. Flax was dull.

QUEBEC CAPTURES EARL GREY TROPHY

Awarded Annually To Province With Cadets Having Best Showing.

OTTAWA, Ont., Nov. 24 (Canadian Press).—The Province of Quebec has again captured the Earl Grey Trophy, awarded annually to the province which can show on parade at the annual inspection, the greatest number of enrolled Cadets in proportion to the number of boys attending school.

The trophy will be held for a period of six months by the Commercial Academy Cadet Corps, Quebec, and for the remaining six months of the year by the Bishop's College School Cadet Corps, Lennoxville, Que., these units having been found the most efficient in physical training, military drill and small arms training in their respective districts.

The number of Cadets enrolled during the last school year was 120,000 of whom 117,660 were actually present on parade at the annual inspections. These are distributed by provinces as follows:

Quebec	59,015
British Columbia	5,483
Ontario	35,295
Prince Ed. Island	732
Alberta	5,135
Manitoba	3,249
Nova Scotia	2,794
New Brunswick	1,996
Saskatchewan	3,961

M'ANDREW LEAVES SCHOOL HEARING

Will Not Return Until Trial of Charges Filed Against Him.

CHICAGO, Nov. 24 (Associated Press). — The William McAndrew school trial lost its chief figure yesterday when the suspended superintendent of schools walked out of the hearing.

Until he is tried on charges filed against him, Mr. McAndrew will attend no more sessions, his attorney advised the Board. The educator, alluded to by Mayor Thompson as a "tool of King George," was charged with insubordination.

"Mr. McAndrew is continuing the tactics of a weak defendant and maintaining the same four-flushing attitude he has kept for the last four years," said Frank Righeimer, attorney for the Board.

A statement by McAndrew which his attorney unsuccessfully sought to read to the Board, asserted: "The depreciation of your school system in the eyes of the entire country by editorial condemnation of this trial as a farce and vaudeville; the effect on your school children of the continued newspaper characterization of your proceedings as a travesty on justice; the repeated and uncontradicted editorial designation of this trial as before a packed jury and an admittedly prejudiced judge, all lead me to desire to escape being a party to the continuation of what is almost universally regarded as a burlesque."

The Board adjourned without taking testimony until November 30.

Attorney Righeimer assailed one of the members of the Board for supporting McAndrew "in the face of such un-Americanism."

"Do you support the former superintendent when you realize what he has done?" Righeimer said. "Do you object to the use of the statement by Nathan Allen that 'I have but one life to give for my country?'"

"Nathan Hale, you mean," another attorney leaped to his feet and said as the spectators burst out laughing. Mr. Righeimer was unabashed, however, and continued his attack on the School Board member.

OLD MASTERS

Today a rude brief recitative,
Of ships sailing the seas, each with its special flag or ship-signal,
Of unnamed heroes in the ships—of waves spreading and spreading as far as the eye can reach,
Of dashing spray, and the winds piping and blowing,
And out of these a chant for the sailors of all nations,
Fitful, like a surge.
Of sea-captains young or old, and the mates, and of all intrepid sailors,
Of the few, very choice, taciturn, whom fate can never surprise nor death dismay,
Picked sparingly without noise by thee, old ocean, chosen by thee,
Thou sea that pickest and cullest the race in time, and unitest nations,
Suckled by thee, old husky nurse, embodying thee,
Indomitable, untamed as thee.
—Walt Whitman: From Song for All Seas, All Ships.

STERLING EXCHANGE

MONTREAL, Nov. 24 (Canadian Press).—Sterling exchange rates were quoted here yesterday as:
Demand $4.86¼
Cables $4.86⅝

Dime Fine Imposed For Having Liquor

NEWARK, N.J., Nov. 23.—(U.P.—Lewis Totar was fined a dime yesterday for the illegal possession of liquor. He had spent four weeks in jail because he had been unable to supply $1,000 bail and Federal Judge Clark said he considered this punishment sufficient.

The fine is not a record in a local liquor case, as a defendant some time ago was fined five cents and had his fine paid by the Judge.

OBITUARY

MABEL T. MILLER WHITTEN.

Coming as a great shock to her host of friends, the death of Mabel T. Miller Whiten, wife of Charles J. Whiten, of Vernon, occurred at the Vernon Jubilee Hospital on Monday, November 7th. The deceased, who was in her forty-first year, seemed in good health until eleven days before her death when she was stricken down and taken to the hospital. She rallied for a while but then grew gradually worse, passing away at 10.30 on Thanksgiving morning.

The late Mrs. Whiten was born at Topsail, Newfoundland, the only daughter of the late Mr. and Mrs. Miller. Coming west to Victoria when three years of age, she attended school in that city and resided there until her marriage to Charles J. Whiten, of Vernon, in June 1912.

Besides her husband the deceased is survived by three children, George (14), Charles (11), and Marion (5); two brothers, Dr. Howard Miller and Daniel Miller of Victoria; a sister, Winnifred Lee and her step-father, Arthur Lee, also of Victoria.

The late Mrs. Whiten was a member of the Central United Church, and for many years was a member of Methodist Church choir. She was very popular and her death leaves a gap that will be difficult to fill.

The funeral was held at the Central United Church and the Vernon Cemetery on Wednesday afternoon, the Rev. George Hacker, and Rev. McMinno of Kelowna, officiating. The services were fully choral and the church was filled to capacity. The masses of beautiful flowers paid tribute to the esteem in which the deceased was held. The pall bearers were Dr. S. G. Baldwin, Dr. J. S. Brown, A. B. Godfrey, P. S. Shillam, D. A. McBride and J. C. West.—Vernon, B.C. News.

Charles J. Whiten, was a former resident of Peterborough, his father having been a photographer here some years ago

DANCE.

THE YOUNG PEOPLE OF WARSAW WILL HOLD THEIR LAST DANCE BEFORE CHRISTMAS, ON FRIDAY EVENING, NOV. 25TH, IN THE TOWN HALL, WARSAW. LUNCH SERVED. ADMISSION 95c AND TAX. GOOD ORCHESTRA.
2d-124-3624

PREMIER REFUSES TO RECEIVE MINERS

Leaders of March Say It Has Succeeded in Spite of This.

LONDON, Nov. 24.—(Canadian Press).—The hopes of the 250 unemployed miners who marched from Wales to lay their troubles before Premier Stanley Baldwin were shattered yesterday by the announcement that the Prime Minister would refuse to see a deputation representing the men. Mr. Baldwin referred the request of the miners for an audience to the Ministers of Health, Pensions, and Mines. Although disappointed, the leaders of the miners contend that the object of marchers was achieved as the march focussed public attention on the mining situation.

The men will hold a farewell demonstration at Trafalgar Square on Sunday and then entrain for Wales.

SCIENTIFIC RADIATOR PROTECTION

Security

Guaranteed security against freezing . . . . guaranteed security against injury to the system . . . . that is what you get when you buy MAPLE LEAF ANTI-FREEZE and get ALCO-METER Service. It is the only SCIENTIFIC, entirely dependable winter protection obtainable.

The ALCO-METER is a scientifically constructed instrument that differs from all other testing devices. It is easy to read, eliminates all errors and guess work . . . it cannot go wrong. It is endorsed by thousands of motorists as the only absolutely safe freeze protection.

Remember, all testing instruments are not ALCO-METERS. Ask your Service Man to show you the ALCO-METER. If he is a legitimate MAPLE LEAF dealer he'll gladly do it because he knows this dependable instrument reflects credit on his services.

MAPLE LEAF ANTI-FREEZE when tested with the ALCO-METER never fails in any emergency.

There is only one MAPLE LEAF ANTI-FREEZE . . . only one ALCO-METER. Make sure you get this winter service that gives complete security with SCIENTIFIC ACCURACY.

The ALCO-METER
Winter Service is not complete without MAPLE LEAF ANTI-FREEZE and ALCO-METER Service. Only MAPLE LEAF ANTI-FREEZE dealers give ALCO-METER Service. It is FREE. Have your mixture tested often. It takes only a few minutes.

MAPLE LEAF ANTI-FREEZE

Sold by all dependable garages, filling and service stations

We are for SCIENTIFIC RADIATOR PROTECTION

CANADIAN INDUSTRIAL ALCOHOL COMPANY LIMITED
Montreal Toronto Corbyville Winnipeg Vancouver

EXERCISE NO. 12
An exercise for developing and strengthening every muscle from head to heel, that helps one hold the body erect for proper carriage.

The Humper

Penmans 95

—Canada's Leading Cold-weather Garment

JUST before the cold weather sets in thousands upon thousands of winter-wise Canadians regularly order this famous underwear. They know from experience that it gives the qualities they need—healthful warmth, comfort and months and months of wear.

Penmans 95 is a light weight garment—yet provides all the health protection of heavier underwear. Fits like a glove!

Sold in both two-piece and union suits for men, women and children.

FREE
EXERCISE BOOK

To help promote the good health of Canadians, Penmans have prepared an attractive book on home exercises which will be sent to you free on request. This book illustrates 15 body-building exercises, with detailed explanations of each.
Write for it to-day.

PENMANS LIMITED
Paris - - Ont. 107

Penmans
HEALTH UNDERWEAR

J. J. DUFFUS, LTD. — Snappy Service Filling Station. Distributors Willys-Knight, Whippet, Falcon Knight.

A. BROWN & SON — Dealers in McLaughlin Buick, Pontiac and GM Trucks. 383 Water St. Phone 126.

DODGE MOTOR SALES—V. M. Eastwood, 383 Water St. Phone 943

CHEVROLET SALES & SERVICE. — I. T. LILLICO. J. K. HUGHES. 383-390 WATER ST.

SELKIRK & ELLIOTT, Star and Studebaker Sales, 171-5 Hunter St.

FITZGERALD & CO. - - - - - 255 McDonnel St.

ROLAND BESTARD - - - - 207 Simcoe St. Phone 1344

CORNER SERVICE STATION - - - 229 Charlotte St.

PRESTON SERVICE STATION - - Hunter and Aylmer Sts.

MORROW'S SERVICE STATION - Cor. Water and Smith Sts.

WHITE & ACKFORD - - - - - 204 George St.

WATSON TIRE & RADIO SUPPLY - - - 444 George St.

MAGEE'S GARAGE—General Repairing - 211-213 Hunter St.

T. H. ASHBY - - - - - - 200 Rubidge St.

ARMSTRONG'S GARAGE - - - - 101 Hunter St.

POULSON'S SERVICE STATION - Cor. Charlotte and Bethune Sts.

MISS PHYLLIS KIDD IS C. E. PRESIDENT

Elected at Re-organization Meeting at Millbrook Church.

MILLBROOK, Nov. 24.—The young people of Grace Presbyterian church have reorganized their Christian Endeavor Society for the winter months and are holding their regular meetings each Monday evening, at 8 o'clock, in the church parlors.

The election of officers resulted as follows:

Honorary President—Mrs. (Rev.) John Riddle.

President—Miss Phyliss Kidd.

Vice-President—Miss Ruth Thorndyke.

Secretary—Gordon Armstrong.

Treasurer—Ernest Holden.

Miss Phyllis Kidd and Foster Russell were appointed delegates to represent the Society at the young people's convention to be held in Peterborough in the near future.

Interest and enthusiasm have marked the activity in connection with the Endeavor Society, and there is a very encouraging outlook for growth and development in the months ahead.

The Woman's Missionary Auxiliary of Saint Thomas church held its regular meeting on Monday evening at the home of Mrs. C. M. Westmacott, the attendance being encouraging considering the unfavorable weather.

Mrs. (Canon) Allen was in the chair, and reports of officers were received and proved most favorable. The treasurer, Mrs. C. McNeil, was able to report all pledges paid up, and a fair balance still in the bank.

The secretary, Mrs. E. Whyte, who has been absent for some time visiting her son, Dr. B. C. Whyte, at Battle Creek, Mkhigan, was warmly welcomed to her office once more. Miss Rose Macnamara has ably filled the secretary's position during Mrs. Whyte's absence.

It was decided, after discussion, to request the rector to hold the usual special service on Saint Andrew's Day, November 30, when Holy Communion will be observed at 10 a.m. A special thankoffering is taken up at this service.

After due consideration arrangements were made for receiving contributions for the Christmas bale, sent each year to some needy clergyman in the diocese, and for packing same, Mrs. Dr. Young kindly giving the use of her home for this week. The bale will be completed and sent on its way about December 15, notification coming from Toronto as to its destination.

Mrs. J. A. Vance and Mrs. M. Todd were appointed visitors for the ensuing month to call upon the sick and shut-ins of the congregation.

Miss Annie Armstrong read the chapter from the study book on "Africa and her Peoples", the material dealing with the early explorers and their work in opening up the dark continent.

Following its usual custom the Auxiliary will not hold a meeting in December, the annual meeting, which comes in January, will take place at Mrs. (Dr.) H. Young's home. Mrs. Young and Mrs. J. E. Allen will be hostesses for this event.

Refreshments were served at the close of Monday's meeting and a pleasant social hour enjoyed; the hostess, Mrs. Westmacott, intends leaving early in December for the west, and will spend the winter with her sisters, Mrs. Stowe at Winnipeg, and Mrs. Fowler, at Victoria, B.C. Miss Macnamara will be in Toronto for the winter months.

GILES DESCRIBES FIGHT FOR LIFE

Pulled Plane Out of Tailspin After Climbing Back Into Cockpit.

SAN LUIS OBISPO, Calif., Nov. 24.—(Canadian Press.)—Capt. Frederick A. Giles, British flier, who made an emergency landing here Tuesday, after taking off at San Francisco for a flight to Honolulu, declared yesterday that the storm which he encountered at sea put his plane into a tail spin and threw him from the cockpit of the machine.

"I managed to grasp a gasoline feed line overhead and as the plane fell I worked my way back into my seat, straightening the plane as it fell, he related.

"When the spin started I was about 600 miles out and about 4,000 feet above the water. When the plane had been righted it was only a short distance above the sea. Had I been flying a monoplane it never would have stood the gaff, as the terrific force of the storm made the plane creak and groan."

Giles landed here with barely two gallons of gasoline, explaining that he had dumped 300 gallons at sea after coming out of the tail spin in order to lighten the strain on the wings.

The flier left for San Francisco early yesterday. He said he planned to arrange for repairs to the plane and attempt another hop off.

JUDGE PROMOTED.

Gustave Perrault Becomes Chief Justice of Montreal Sessions.

QUEBEC, Nov. 24.—(Canadian Press).—Gustave Perrault of the Court of Sessions of the Peace for Montreal district was named to succeed the late Judge Decarie as Judge in Chief at a Cabinet meeting yesterday morning. Gustave Marin will take the place of Judge Perrault on the same bench.

Parasol ants derive their name from the fact that they cut large pieces out of leaves for making nests and then march along carrying the pieces over their heads like umbrellas.

CHICAGO WINS DIVERSION SUIT

Special Master Hughes Says Permit of 1925 is Valid.

CONGRESS HAS CONTROL.

WASHINGTON, Nov. 24 (Canadian Press)—Chicago yesterday won before Special Master Charles E. Hughes in its fight to divert water from Lake Michigan into its drainage canal. The former Associate Justice of the Supreme Court held that the permit of March 3, 1925, for such diversion, "is valid and effective according to its terms, the entire control of the diversion remaining with Congress."

This was one of the six conclusions by Mr. Hughes. The others were: "That the complainants (Wisconsin and other Lake States) present a justifiable controversy.

"That the State of Illinois and the sanitary district of Chicago have no authority to make or continue the diversion in question without the consent of United States.

"That Congress has the power to regulate the diversion; that is, to determine whether and to what extent it should be permitted.

"That Congress has conferred authority upon the Secretary of War to regulate the diversion, provided he acts in a reasonable relation to the purpose of his delegated authority, and not arbitrarily."

The sixth and final conclusion was, "That the permit of March 3, 1925, is valid and effective according to its terms, the entire control of the diversion remaining with Congress."

CHICAGO'S RIGHT FOR DIVERSION

Press).—The Hughes report on the diversion of water through the Chicago drainage canal is looked upon as a defeat for the State of New York on some points and a victory on others by Randall J. Laboeuf, Jr., special counsel for the State, who argued the case before Mr. Hughes.

Mr. Laboeuf explained that his interpretation of the report was based upon a brief summary on it, and that a detailed statement could not be made until he had studied the report in its entirety.

"It may be," he said, "that on a complete analysis of the report as a whole we may get the results we wanted. One of our contentions which has been upheld is that Chicago has no inherent power to take over the natural map of America; the only power is what it gets from the Federal Government.

"The decision of Mr. Hughes recognizes to a considerable extent the federal position as against the state, but it also recognizes that the federal power is not a broad one, but is strictly limited."

A London firm of vermin destroyers last year killed more than 60,000,000 rats in British ports.

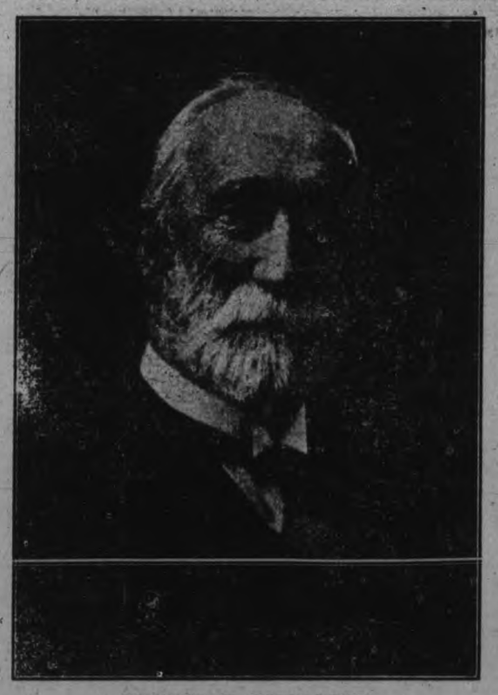

THE LATE MR. HARRY RUSH

A year ago today passed away Mr. Harry Rush, one of Peterborough's most respected and highly beloved citizens. A christian gentleman—a kind and thoughtful friend—a man universally honored for the conscientious faithfulness with which he served this community for so many years.

It is fitting that his memory should be honored on this the first anniversary of his death.

This picture is inserted by the Confederation Life Association as a mark of respect to the memory of Mr. Rush, who faithfully represented the Association for over thirty years.

SIX WOMEN HURT IN 'BUS ACCIDENT

Driver of Vehicle Which Crashed Down Embankment Under Arrest.

LONDON, Nov. 24. (CP).—Six women passengers were injured, one believed seriously when a large passenger bus travelling west on the provincial highway near here, was hurled to the bottom of a twenty foot embankment after crashing almost broadside into a heavy eastbound transport truck Tuesday. The driver of the bus, Russell Litt, of London, was brought here by the provincial police and lodged in the county jail on a charge of reckless driving. Mrs. R. Clark, Saskatchewan, who suffered injuries to chest and body, was removed to Wardsville where physicians are attending her. She was completing the last lap of a journey from the far west to the bedside of her mother, who lies critically ill at her home in Chatham.

As an aftermath of the accident, Litt appeared in the county police court to-day and was remanded one week at the request of the crown on a charge of reckless driving causing actual bodily harm.

Why? is it that hostesses everywhere serve

?

TWO ARRESTED FOR BURGLARIES

Ottawa Men Accused of Entering Three Cardinal Stores.

GOODS RECOVERED.

OTTAWA, Ont., Nov. 24.—(Canadian Press).—Wilfred Levere and Rosario Gosselin, both of this city, were arrested yesterday charged with committing three burglaries at Cardinal, near Prescott, Ontario, during the morning of November 20. The stores entered were J. R. Fraser's jewelry store, from which $1,000 worth of goods was stolen. W. T. Kingston's drug store, and David Magee's grocery store, with losses of $300 and $200 respectively. The police claim most of the stolen goods have been recovered.

Pope Sells Horses And Buys Automobile

ROME, Nov. 24.—(United Press).—The Pope has decided that the day of the horse has passed and has ordered automobiles to replace the famous black horses of the Vatican which will be sold at auction.

BRITAIN DELAYS CRUISER PLANS

Reluctant To Lay Down Any 10,000 Ton Vessels at Present.

HOPES FOR LIMITATION.

LONDON, November 24 (Canadian Press). — The British Government is reluctant to lay down any more 10,000 ton cruisers at present, in the hope that naval limitation may yet be reached, Right Hon. W. C. Bridgeman, First Lord of the Admiralty, told the House of Commons yesterday.

Replying to a question in the House, Mr. Bridgeman said that a new situation had arisen owing to the fact that although Great Britain's proposals for limitation in the number of large 10,000 ton cruisers had not been agreed to at Geneva, the discussion left a hope that limitation might be reached. In these circumstances he added the British Government was reluctant to lay down any more of these cruisers at present.

The Baptist religious denomination, with 53,922 ministers, has the largest number of ministers in the United States. The Methodist denomination is second with 44,514.

RED ROSE TEA "is good tea"

RED ROSE ORANGE PEKOE is the "best tea you can buy"—picked when only three days old—juicy, flavor-filled leaves. Now packed in *Aluminum*.

PIANO RECITAL GIVEN.

Pupils of Miss Isobel McKee Give Interesting Program.

OMEMEE, Nov. 24.—The junior pupils of Miss Isobel McKee held a studio recital at the home of Mrs. P. Parsons, on Monday evening. The following program was given and a pleasant time enjoyed, followed by a treat from the teacher:

Narcissus (Slater)—Jean Parsons.

Reading—Lloyd Rowland.

(a) Beren's Etude of Op. 70, No 14, (b) March in C (Runnel)—Frances MacPherson.

Daffodils—Lauraine Irwin.

March (Hart)—Jean Weir.

Reading—Charles Weir.

Song—The class.

Aerial March (Slater)—Donald Mahood.

Mountain Gnome (Slater)—Vella Endicott.

Tulip (Graham)—Mildred Jones.

Slow and Sure (Slater)—Vedra Endicott.

Pixie's Gavotte and Dance—Audrey Weir.

Spelling match.

Grandma's Story—Miss McKee.

Fifty years ago, Sir Norman Lockyer announced that there was a relation between sun-spot cycles and rainfall.

Plain Mr. York makes a hole in one!

Says Plain Mr. York: "To accomplish this feat
You'll find 'twill be helpful if Plain York you'll eat
If it's not down in one
You'll at least have the fun
Of enjoying Plain York—you will find it a treat."

Plain York adds to anyone's enjoyment of life—for it is the finest chocolate life has to offer. A wonderful chocolate bar, not too bitter, not too sweet, the triumph of 200 years of fine chocolate making. Rowntree's Plain York chocolate is always better than par. Its velvety-smooth truly chocolate taste will prove a really delicious treat—just try it!

Sold everywhere 5c.

Also in larger sizes

706

Specials on Sale at These Low Prices Nov. 25 to Dec. 21

Special— Monarch Flour
24 lb. Bag And 1 lb. Shortening or 1 lb. Lard
$1.05

Special— Ross Brand Pure Raspberry JAM
The Big Full 3 lb. Jar 38c

Wheat Fakes, White Swan, fresh milled, bulk, 2 lbs. 17c
Cream of Barley, John McKay's pkg. ..6.....28c
Porridge Oats, Robin Hood, rapid cooking, large pkg., 26c
Puffed Wheat, Quaker Brand .....2 pkgs. 25c
Fruit Drops, true fruit flavor, 1-lb. box 19c
Oat Cakes, home-made, 12 cakes to a pkg., pkg., 14c
Currants, Australian, finest quality, new clean stock, 2 lbs. 27c
Candied Lemon and Orange Peel, fancy quality, new season's, lb. 24c
Mixed Peel, Lemon, Orange and Citron, fancy quality, new season's, lb. 28c
Citron Peel, fancy quality, bright, new season's, lb., 39c
Whole Carrots, small and tender, Nature's Best, No. 2 tin, tin 16c
Cranberry Jelly, Glassco's, 16-oz. jar, jar 24c
Mincemeat, Mrs. Hamilton's home-made style, lb., 16c

Pure Raspberry and Pineapple Jam, Harvest Brand, 16-oz. jar, jar 23c
Pure Strawberry Jam, Ross Brand, 3-lb. glass jar, jar 52c
Mamalade, Silver and Golden Shred, Robertson's, imported, 12-oz. jar, 21c

Special— Finest Quality Canadian Mild Cheese lb. 20c

Mincemeat, Libby's fancy quality, lb. 19c
Shortcake, Peak Freans, fresh and delicious, 11-oz. tin 43c
Golden Bantam Corn, Aylmer Brand, fancy quality, tin 16c

Apricots, California fancy quality, Delmonte Brand, No. 2 tin, tin 27c
Cherries, Royal Anne, fancy California, Delmonte Brand, No. 2 tin, tin, 33c
Fruit Salad, fancy California, Delmonte Brand, No. 2 tin 37c

Domestic Shortening, makes lighter pastry, 1-lb. pkg., pkg. 18c
Vanilla, Lemon and Almond, Shirriff's True Extracts, 1½-oz. bottle, 23c

Queen Anne Chocolates, assortment of delicious hard and soft centres, 1-lb. box 39c
Butterscotch, delicious, home-made, 12-oz. box, box 15c
Golden Sultana Raisins, Australian, the world's best, lb. 19c
Seedless Raisins, fancy quality, California .2 lbs. 27c
Glace Cherries, fancy quality, ¼ lb. 11c
Preserved Ginger, fancy quality, fresh and moist, lb. 39c
Golden Hallowi Dates, fancy quality, new stock, 2 lbs. 21c
Shelled Almonds, selected Valencia, fancy quality, lb. 57c
Almond Paste, Allen's, finest quality, pkg. 24c
Ground Sweet Almonds, Patrico Brand, 3-oz. tin, tin 22c
Almond Icing, Bowes', 1-lb. tin 42c

Special— GLASSCO'S PURE RASPBERRY JAM
Small 40-Oz. Jar 34c

Special— FINEST CREAMERY BUTTER
High Park 42c lb. Cherry Valley 40c lb.

Special— FINEST QUALITY ICING SUGAR
lb. 7c

Self Serve LOBLAW GROCERIES CO. LIMITED Cash and Carry

The Examiner

PHONES—Editorial 1601. Business Office 1600. Private Branch Exchange to all Departments.

The Examiner is a member of the Audit Bureau of Circulation.

The Daily Examiner, published every lawful evening by The Peterborough Examiner, Limited. Office, 419 George street. $6.00 per year, delivered in city; out-of-town subscribers, by mail, $4.80 a year.

The Weekly Examiner published every Thursday. Subscription price, $1.50 a year.

U. S. REPRESENTATIVES

Special U. S. Representatives—W. H. Stockwell, 629 People's Gas Building, Chicago, Ill.

New York—Chas. F. Miller, 225 Fifth Avenue.

Advertising Rates on application.

R. M. GLOVER, Managing Director.

THURSDAY, NOV. 24, 1925.

THE GUELPH HAZING.

If the reports of the hazing of a young English student at the Ontario Agricultural College at Guelph are only half true, the incident should be thoroughly investigated and adequate punishment administered to those guilty of this disgraceful conduct.

The unfortunate victim, it is said, had been guilty of carrying tales to the authorities over some minor matter.

Resentment among his fellow-students was perhaps inevitable, but there was not the slightest justification for the treatment that he is said to have been given.

We expect something better of the students at the Agricultural College than conduct worthy of hooligans.

To drag one of their number through a pig wallow and then pen him in a crate and expose him, covered with filth, to the public gaze, as is said to have been done in this case, is not the kind of thing that can be tolerated, and the students responsible for such shameful treatment deserve to be properly punished.

The ring leaders will be lucky if they escape with expulsion from the institution.

THE CHILDREN'S AID SOCIETY.

The annual meeting of the local branch of the Children's Aid Society held yesterday served to call attention to the fact that the activities of this organization are constantly increasing.

The Society has to its credit the reclaiming of hundreds of neglected and dependent children who have been removed from deplorable surroundings and given a chance to become happy and useful citizens.

Such work is of immense importance—much more so than is perhaps realized.

Solely, from an economic viewpoint, it should appeal to everyone as good business, and from a humanitarian angle the impulse to get behind an organization of this kind should be even more potent.

When the value of the activities of the Children's Aid Society is realized it becomes all the more mysterious why the officers who give so much of their time to this vital work should be handicapped by a battle each year to secure enough funds to carry on.

CHICAGO'S WAY.

More light is thrown upon the manner in which justice is administered in Chicago and upon the methods of police officers by the statement from Chicago's chief of detectives that he would give a banquet for the first of his men to kill a gangster.

Imagine an English or Canadian police official making such an offer!

Or imagine conditions being created in any English or Canadian city that would bring such a promise within the realms of possibility!

Where police are efficient and fearless in carrying out their duties and courts are fair, prompt and strict in dealing with convicted criminals, such a thing as a war between gangland and police is impossible.

It is only in communities like Chicago where crooks are rarely punished and murderers seldom executed that a situation could develop that would make the police prefer to shoot down their quarry rather than trust to the machinery of the law to properly deal with those who have placed themselves beyond the pale.

WHAT ARE WE GOING TO DO?

Peterborough will in all probability have to elect at the coming municipal elections a new Mayor, a member of the Utilities Commission, five new Aldermen, and five members of the Board of Education.

It is possible that all twelve positions will have to be filled through the medium of an election.

Wouldn't it be good business for the electors to begin to do some earnest thinking as to how they want these important posts alloted

Or are we going to be satisfied to let the thing drift along as usual until the last moment, entrust the duty of nominating candidates to a handful of citizens, and place the responsibility of making a choice among those so nominated upon 35 or 40 per cent. of the electors?

It will make a lot of difference to Peterborough whether or not we get twelve able men to fill these vacancies.

What are we going to do about it?

Simply let nature take its course or get busy and endeavour to secure the candidature of those capable of good work in the public service?

It is high time anyway that we gave the matter some thought.

COMPULSORY AUTOMOBILE INSURANCE.

An argument which has been brought forward in favor of compulsory automobile liability insurance is that it will ensure compensation for persons injured by the operations of automobiles. Taking this latter statement as it stands it is evident on analysis that it is either too general in its terms or else founded on a misunderstanding of the facts of the situation. This is made clear in the report on the subject prepared by a special committee of the Canadian Automobile Underwriters' Association in which it is pointed out that automobile liability insurance extends only to the indemnity for damages for which the insured person is legally liable. Compulsory insurance does not provide compensation for persons injured in automobile accidents happening through their own negligence nor in accidents for which some other person than the owner or operators of the motor vehicle is responsible. Rather, it is based on the theory of making every motorist financially responsible for any injury caused by the operation of an automobile for which they may be legally liable. That this argument has some merit is true, but carrying it further on some weaknesses are encountered.

That compulsory insurance would not provide compensation for all who are injured may be realized from the estimate that in not more than 40 per cent. of the automobile accidents resulting in serious injury to persons is the owner or operator of the automobile liable damages to the persons injured.

Moreover, it is claimed on good authority that the number of accidents in which personal damage is now sustained for which the motorist is liable and which are not covered by insurance is a very small percentage of the whole. The imposition of compulsory insurance, it is therefore argued, would entail hardship on many for the remissness of a few. The fact that every automobile owner or operator was insured would also be likely to result in numerous claims being made, the settlement of which one way or the other would obviously mean the expenditure of considerable time and money. In any event the benefit to the general public would appear to be of doubtful proportions.

Nor is a reduction in the number of accidents likely to result from making automobile liability insurance compulsory. With reckless drivers, it might rather result in making them more reckless, feeling that they were covered against financial loss themselves, while in any event the careless operator needs more than a sense of financial responsibility to make him anxious to avoid doing injury to his fellow-men.

The fact that legislation compelling liability insurance would be likely to result in further intervention by governmental authorities in business would, to say the least, not be viewed with favor. Accident insurance and accident prevention are two different subjects. One is a matter of business, the other a matter of education and legislation.—Monetary Times.

EDUCATED BY DIFFICULTY.

Sir Robert Falconer, President of the University of Toronto, said at a dinner of scientific agriculturists that the presence of Anglo-Saxon and French cultures side by side had been a means of educating Canadians into breadth of mind. This is a truth which has not always been recognized. In earlier days it was supposed that these cultures must clash. Even so enlightened a statesman as Lord Durham, finding "two nations warring in the bosom of a single State" and actuated by "deadly animosity," could see no remedy but the absorption of one race by the other. Benevolent assimilation was the object of his plan of uniting Upper and Lower Canada. "I believe that tranquility can only be restored by subjecting the Province to the vigorous rule of an English majority; and that the only efficacious government would be that formed by a legislative union."

It must be added that Lord Durham gave some consideration to the plan of a Federal Government, "conciliating the French of Lower Canada by leaving them the government of their own Province and their own internal legislation," the system which is now under operation. But he believed that any Legislature that might meet in Lower Canada would use its power to obstruct government We quote his language not to discredit his reputation for statesmanship, but to show how formidable the difficulty appeared at that time to a mass of unusual breadth of view.

The part of his report that has been completely vindicated is his recommendation of self-government. One of its advantages was that it brought together French-Canadian statesmen and those of British descent. They worked together; they disagreed upon some matters; and they finally came to the conclusion that the true remedy was to extend the principle of self-government and apply it to the Provinces as well as to Canada as a whole. Quebec now governs itself in regard to many of the most important matters of legislation and administration, including education. The French-Canadian people are very far from being absorbed in the sense of losing their distinctive characteristics. But in Dominion affairs they work in harmony with the majority. Unity without uniformity is a watchword of Canadian statesmanship.

All this, as Sir Robert Falconer points out, has been highly educative. Racial and religious prejudice has occasionally appeared, but common sense has compelled the recognition of the truth that this can work only mischief in a country where nearly 28 per cent. of the people are French-Canadian and more than 38½ per cent. Roman Catholic.

This really serious problem having been solved, we need not be very anxious about the minor problem created by the influx of Europeans not belonging to the British or French races. The most numerous of these is represented by a percentage of less than 3½ per cent., and most of them by less than one per cent. It is not necessary that they should be recognized as the French-Canadian minority has been. Unlike the French-Canadians, their destiny is assimilation, and this is likely to come about without any tyrannical action, through education and intercourse with English-speaking neighbors. Even the Americanization which is dreaded by some has its part in assimilating the foreign-born in Canada. They are influenced not only by the majority in Canada, but by more than a hundred millions on the other side of the line. The new world overshadows the old in their scheme of life, and any notion of establishing here a little Germany or a little Ukrainia is seen to be out of the question. At the same time they may, like the French-Canadians, contribute valuable elements to Canadian national characteristics.—London Advertiser.

EDITORIAL NOTES AND COMMENT.

There is a strong suspicion that the new Progressive leader, J. G. Lethbridge, has been called in as an undertaker to take charge of a political corpse.

Rupert Hughes is one American author who is evidently not afraid of Big Bill Thompson. His second volume on the life of George Washington will probably cause Chicago's Mayor to have a relapse.

Those New York reporters who tried in vain to sell $20 bills for a nickel had not studied salesmanship. They should have marked them down to $19.99.

Western dairymen who are opposed to the principal of protection object to the effect of the Australian Treaty upon their business. Consistency is a word that often does not mean a thing.

Hon. R. B. Bennett has assumed the Conservative leadership, but Ottawa just now is probably more interested in the fate of its professional hockey team.

Pest your parcels early and ensure delivery by Christmas. At the same time you will be helping to relieve the usual Christmas congestion in the postal service.

Some politicians always keep their word. They have to. No one else will take it.—Toronto Telegram.

"S" is a dangerous letter in a controversy because it turns words into swords.—Chicago Daily News.

Ruth Elder is returning to the United States with "an envelope full of Paris dresses." Why so many?—Border Cities Star.

Look out for the motor truck on the highways. It goes ahead knowing that it always has the right of weight.—Toronto Star.

Port Arthur having had a tidal wave, Fort William will have to go one better.—Toronto Mail and Empire.

LINDBERGH RECEIVES MEDAL

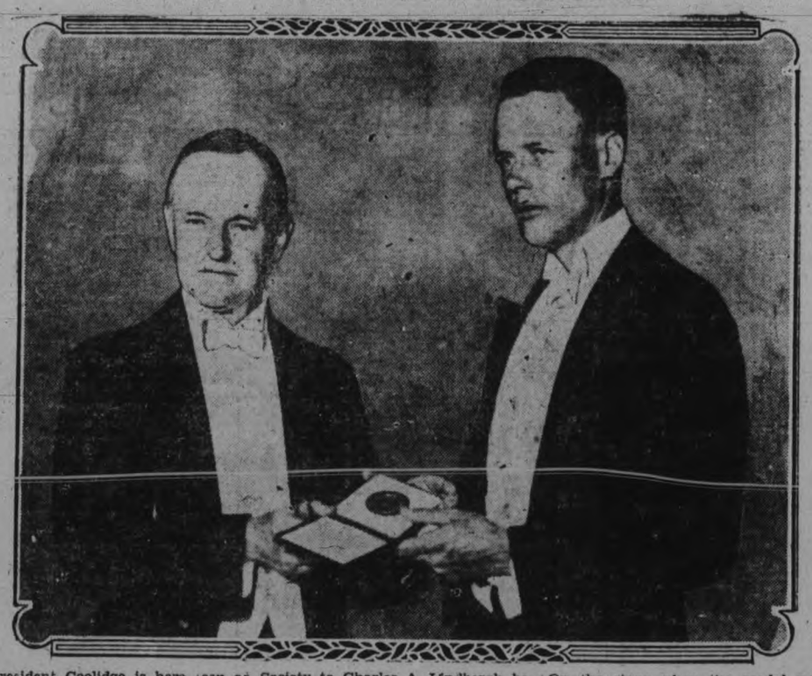

President Coolidge is here seen as he presented the Hubbard medal, awarded by the National Geographic Society to Charles A. Lindbergh before an audience composed of cabinet members and government officials. On the stage when the medal was presented were fifteen fliers and navigators who have engaged in transoceanic flights during the past year.

CATTLE GRAIN, AND PRODUCE

LOCAL HOG MARKKETS

Live hogs, thick, smooth, $8.00 cwt.; select graded, $8.50; dressed hogs, head on, $14.00; head off, $15.00 cwt.

TORONTO LIVESTOCK.

TORONTO, Ont., November 24—Trade continued quite active for best grades of butcher cattle. Prospects good for clean-up of week's left-overs at unchanged prices.

Calves firmer, with a light run.

Lambs easy and a quarter lower.

Hogs unsettled. Bids 25c lower.

Heavy beef steers, choice $8.75 to $9.50. Choice handy butcher steers, $8.50 to $9.25. Choice heifers $8.25 to $8.75.

Stockers and feeders strong, with a demand for choice heavy feeders for export, from $7.50 to $8.00.

Baby steers firm, choice $12.00 to $12.00.

Common steers and heifers, $5.50 to $7.50; medium $4.50 to $5.00. Canners and cutters, $2.75 to $4.50.

Bulls, choice, $5.50 to $6.50.

Hogs steady. $8.50 f.o.b. selects, and $9.40 off cars, selects. Packers bidding 25c lower on yesterday's loadings.

Lambs 25c lower at $11.50 tops.

Receipts.

Union Stock Yards — Receipts: 1,023 cattle, 181 calves, 1,906 hogs, 1,754 sheep and lambs

Quotations:

Heavy steers, choice	$ 8.50 to $ 9.50
Butchers, choice	8.50 9.25
do. fair to good	7.25 8.25
do. common to medium	6.00 7.00
do. heifers	8.00 8.25
Baby beeves	11.00 13.00
Cows, fat, choice	6.00 7.50
do. medium	4.50 5.00
do. canners, cutters	2.50 3.50
Bulls, butcher, choice	5.50 6.50
Bolognas	3.50 4.00
Feeders and shortkeep.	7.50 8.00
Stockers, good	6.00 6.75
Calves, choice	13.50 14.00
Springers, choice	90.00 110.00
Milkers, choice	80.00 100.00
Lambs, choice	11.00 11.50
Buck lambs	8.75 9.00
Hogs, f.o.b. thick smooth	8.00 ...
Hogs, off cars, selects	9.40 ...
Hogs, selects, f.o.b.	8.50 ...

MONTREAL GRAIN AND PRODUCE

MONTREAL, Nov. 24 (Canadian Press).—The export trade in Canadian grain here yesterday was of a very limited character owing to the fact that English importers did not respond to the high prices asked overnight. The demand for grain from domestic buyers was also quiet, but the tone of the market was steady.

Prices for Spring wheat grades of flour were firmly maintained at the late advance noted. A moderate amount of business was done with local and foreign buyers. The tone of the market for winter wheat flour was firm under a continued steady demand.

Under a good demand from local and United States buyers the millfeed market was active and firm. A fair trade was done in standard grades of rolled oats, and prices were unchanged.

The local and export trade in Canadian baled hay was quiet but values ruled steady.

The undertone to the egg market was firm with a fairly active business passing in both storage and fresh grades. The receipts were 1,759 cases.

The market for potatoes was without any new feature to note, prices being fairly steady with a moderate amount of business passing. Sales of car lots of Prince Edward Island White potatoes were made at $1.25 to $1.30 per bag of 90 pounds; Prince Edward Island Green Mountains at $1.30 to $1.35 per bag of 90 pounds; New Brunswick Green Mountains at $1.25 to $1.30 per bag in bulk; Cobblers at $1.05 to $1.10 per bag in bulk, and Quebec varieties at $1.00 to $1.05 per bag in bulk, ex-track.

The demand for imported beans was fair and prices were maintained. Sales of car lot son spot were maue at $2.50 per bushel, and to arrive at $2.60 per bushel, while broken lots sold at $2.75 per bushel, ex-store.

Owing to the limited demand for butter the undertone was easier, but there was no change in values. The receipts were 47 packages.

The trade in cheese was quieter owing to the lull in the demand from both English and United States buyers, and the volume of business was small. The undertone to the market was firm and prices were unchanged. The receipts were 3,076 boxes.

Montreal Quotations

Oats, Canadian Western, No. 2, 74c
Oats, Canadian Western, No. 3, 71c
Oats, extra No. 1 feed, 70c.
Oats, No. 2 local White, 69c.
Flour, Man. Spring wheat patents, firsts $8.30.
Flour, Man. Spring wheat patents, seconds $7.70.
Flour, Man. Spring wheat patents, strong bakers $7.50.
Flour, Winter Patents, choice, $5.90 to $6.00.
Rolled oats, bag 90 lbs., $3.85.
Bran $33.25.
Shorts $34.25.
Middlings $42.25.
Hay, No. 2, per ton, car lots, $13.50 to $14.00
Cheese, finest Westerns, 20¾ to 21¼c.
Butter, No. 1, pasteurized, 38½c.
Eggs, storage extras 45 to 46c.
Eggs, storage firsts, 43c.
Eggs, storage seconds, 39 to 40c.
Eggs, fresh extras, 72c.
Eggs, fresh firsts, 60c
Potatoes, per bag, car lots, $1.00 to $1.05.

CHICAGO CATTLE

CHICAGO, Nov. 24 (Canadian Press).—Cattle, receipts 9,000; long fed 1,375 to 1,492 pound steers to eastern shippers $18.50; most fat steers $12.00 to $15.50; stockers and feeders $8.50 to $10.50; low cutters $5.00 to $5.15; strong weights $5.50 and better; vealers steady to 25c lower, mostly $12.50 to $13.50.

Hogs, receipts 18,000; to $9.25; bulk good and choice 210 to 300 pound averages $8.80 to $9.20; 170 to 200 pounds $8.40 to $8.85; 130 to 160 pounds $7.25 to $8.25; selected 160 pounds $8.50; pigs mostly $7.00 to $7.50; bulk packing sows $7.65 to $8.10; best lightweights $8.25 to $8.40.

Sheep, receipts 10,000; good wooled lambs $13.65 to $14.00 mostly; choice lambs largely to shippers upward to $14.25; culls $10.50 to $11.00; few $11.25; sheep steady; bulk fat ewes $6.25 to $6.75; heavy yearlings $10.10 to $10.50; handy weight $11.00 to $11.50; feeding lambs unchanged; bulk $13.00 to $13.75; choice 67 pound comebacks $14.00.

CHICAGO GRAIN

CHICAGO, Nov. 24 (Canadian Press).—Despite evening-up transactions to prepart for to-day's holiday, wheat took a downward course yesterday, affected by enlarged official estimates of wheat ucreage in Argentina. The wheat market here closed unsettled, ⅝ to 1c net lower; corn ⅜ to ⅝c off; oats unchanged to ¼c decline, and provisions unchanged to a setback of 10c.

Special attention by wheat traders was given to a final government report estimating that Argentina has 19,700,000 bushels of wheat this year, against 19,250,000 a year ago. This 450,000 acre increase led to considerable selling pressure in Chicago, and so likewise did failure of the Liverpool market to respond fully to Tuesday's advance here. Besides, talk was current that indicated that the 1927 Argentine crop is 229,000,000 bushels and that the Argentine exportable surplus is 152,000,000 bushels. This would imply the 5,000,000 bushels increased yield over 1926.

The fact, however, that the United States Department of Agriculture has increased its estimate of foreign import requirements for wheat was something of an offset. It now seems probably that sixteen European countries will import at least as much wheat as last year, when they took 645,000,000 bushels net. Relative strength shown by Winnipeg quotations yesterday were also of some effect. It was likewise noted that stiff premiums were offered in the southwest for domestic winter wheat, with 20,000 bushels sold for export via the Gulf of Mexico at 14c over the price of Chicago December delivery.

Corn and oats averaged lower on scattered selling. Advices of consignments indicated some increase of the movement of corn. The weather was more favorable, and husking was said to be making rapid progress.

WAS VERY WEAK NERVOUS AND MELANCHOLY

Mrs. Geo. McKenzie, Campbellford, Ont., writes:—"A short time ago I was troubled very bady with my heart and nerves, the cause of it, I think, was my going through the change of life.

"I was very weak and melancholy, and so nervous I could hardly bear to hear a clock ticking, and I did not sleep well.

"I was advised to try MILBURN'S HEART AND NERVE PILLS so I sent at once for a box; took them and got another, and before they were all gone I felt good, my nerves are fine, I do not mind any noise, and I can sleep well. I cannot recommend them too highly to those suffering as I did."

Price 50c. a box at all druggists and dealers, or mailed direct on receipt of price by The T. Milburn Co., Limited, Toronto, Ont.

Make Old Rooms New

MAKE your attic into extra sleeping quarters or a children's play-room.

Gyproc will give you bright, comfortable extra rooms at small cost.

Right over damaged walls and torn, faded wallpaper apply Gyproc Fireproof Wallboard. Gyproc walls and ceilings will make every room bright and fresh. Takes any decoration. Fireproof, cold proof and heat proof. The strongest and lightest insulating wallboard known.

Write for free booklet—"My Home." It will tell you how Gyproc, Rocboard Gypsum Insulating Sheathing and Insulex will reduce your fuel bill from 20 to 40 per cent.

THE ONTARIO GYPSUM CO., LIMITED, PARIS, CANADA 185

GYPROC
Fireproof Wallboard

For Sale By

Thos. A. Rehill & Co. - - Peterborough, Ont.
Peterborough Lumber Co., Ltd. - Peterborough, Ont.

Miscellaneous selling weakened the provision market, although hogs were 15 to 25c higher.

A Thought For To-day

ON MAKING ACQUAINTANCES

The entire story is wrapped up in this one sentence: Make no useless acquaintances.

There is another valuable suggestion: On first acquaintance, be natural, for any artificial or "put-on" stuff cannot hold out that same proportion very long.

It always makes me smile to see or hear people, when they first meet, trying so desperately hard to make the impression that they are so gosh darn nice—for being so sweet and so amiable. They never hold out.

The practice of saluting people in a friendly but dignified manner leaves all about you believing in you.

You have witnessed both men and women who have said such nice things to a mere first acquaintance and you have known in your heart that it was all bunk.

One can be sincerely considerate honestly polite, dignified, friendly with a new acquaintance without being over-nice all at once.

The gushing greeter, the palpitating polite person gives proof that his or her manner are on a surface showing—just skin deep.

Just be yourself in the beginning of an acquaintance, then there will be no disappointment as you continue that acquaintance.

WISE AND OTHERWISE.

Many an attorney, like necessity knows no law.

Now is the time when janitors set down for a long winter's rest.

Luxuries are almost prohibitive here but in Russia you can get a divorce for twenty cents.

Forty-four per cent of the water born commerce of the United States last year was on the Great Lakes.

WHERE QUALITY COUNTS — DOMINION STORES LIMITED — WHERE QUALITY COUNTS

Over 500 Stores
Canada's Largest Retail Grocers

Special Introduction of Dominion Stores
TEAS

Our close connection with the Tea Market and Tea Gardens enables us to prepare blends of tea at a price considerably lower than many other sources. We are constantly in touch with every phase of the Tea Business, and can assure you of supplying the very best value.

The Tea Market has very considerably advanced, but we will not advance our prices until it is absolutely necessary.

D.S.L. Bulk - - 59c lb.
Domino Blend 69c lb.
English Breakfast Style
Richmello - - - 79c lb.
Ceylon and Assam

Aylmer Brand Canned
Pumpkin 3 for 29c
No. 2 tin

Fresh Milled
Rolled Oats 4 lbs. 19c
Start the day right with good porridge

White Satin Pastry
24-lb. Bag
Flour 95c
The Finest Flour for Pastry

Club House
OLIVES
20-oz. Queen 39c
Pimento Stuffed 55c

Fry's Pure Breakfast
COCOA
½-lb. tin 25c

Christie's Assorted 1-lb. Package
Biscuits Reg. 35c 31c

Finest Quality
Mincemeat 2 lbs. 29c

New Fruits

RAISINS
Thompson Seedless ....2 lbs. 27c
Sunmaid Puffed Seeded 15 oz. 18c
Delmonte Seedless, 15 oz. 15c

PEEL
Lemon and Orange .....25c lb.
Cut Mixed .....30c lb.

DATES
Choice Hallowi .....2 lb. 23c
Karavan Stoneless 19c

CHERRIES
Maraschino, 8 oz. 25c
Whole Glace, ½ lb. 25c

"TASTY" BREAD
The leader of all; wax wrapped and a flavor all its own.
Our Own Make 9c Loaf

Mayfield Brand
Bacon
Machine Sliced from specially selected Ontario hogs.
35c lb.

Candies

Bassetts' Licorice Allsorts 32c lb.
Creams Satin Mixed Chocolate Drops 23c lb.
Beechnut Fruit Drops 2 for 9c
Gum Drops Jelly Beans Spools 19c lb.
Sweetheart Chest
An assorted Box of Chocolates
3-lb. 99c 1-lb. 39c

Aylmer Brand
Spinach No. 2 tin 15c
Singapore Sliced
Pineapple 15c tin
Choice Cohoe
Salmon ½-lb. tin 2 for 39c
Free Running **Salt** 10c box
205-D

Delmonte Tips
Asparagus No. 1 Square tin 33c
Shirriff's Jelly Powders Recipe Pkg. 4 for 25c
Finest Bordeaux Shelled
Walnuts ½-lb. 35c
Crown or Beehive
Corn Syrup 5-lb tin 32c

THE GROCETERIA
7 STORES

Christmas Fruit

All our Stores are stocked with a large assortment of the Choicest Fuits. The success of your Christmas baking depends on that delicate flavor only obtainable in Choicest Fruits

FINEST CREAMERY BUTTER 40c

ROLA EGG POWDER
A Package is equal to over a dozen eggs
19c TIN

PASTRY FLOUR
Milled expressly for the Christmas baking
24LB. SACK 90c

SEEDLESS RAISINS
California Choice
2 POUNDS 25c
Fancy Quality, Even Size, Finest Flavor
2 POUNDS 27c

SEEDED RAISINS
Good Quality
2 POUNDS 25c
Fancy Quality—Luscious Fruit
2 POUNDS 27c

PEARL NAPTHA SOAP
3 BARS 10c

BREAKFAST BACON
Mild Cure Sliced
28c POUND

CLARK'S TOMATO SOUP
3 TINS 25c

BULK COCOA
Exceptional Quality
2 POUNDS 35c

GENUINE DUNBAR SHRIMPS
New Pack
23c TIN

CHATEAU CHEESE
HALF-POUND PACKAGE 19c

CUT ENGLISH PEEL
Choice New Season's Citron, Lemon and Orange, Mixed
30c POUND

NEW ENGLISH PEEL
Orange and Lemon. The finest procurable
25c POUND

SPANISH VALENCIA RAISINS
The flavor of this Raisin is finer and more delicate than Valencias grown in other countries
19c POUND

ORDERS OF $3.00 OR OVER DELIVERED FREE

THE GROCETERIA STORES

429 GEORGE STREET. OLD MARKET ARCADE.
Corner SHERBROOKE AND RUBIDGE. Corner GEORGE AND ANTRIM.
Corner SMITH AND REID. Corner CHARLOTTE AND DOWNIE.
95 HUNTER STREET EAST.

PUPILS DEBATE IMMIGRATION

Oppose Restriction To British Isles For Next Ten Years.

LITERARY SOCIETY MEETS.

CAMPBELLFORD, Nov. 24.—The second meeting of this year's High School Literary Society was held in the school assembly hall on Monday afternoon. The programme for the meeting was given by the fifth form and was most interesting. The student critic for the meeting was Russel Learmouth.

Cecil Stephens, president of the society, opened the meeting with a brief address in which he stressed the importance of the Literary Society in connection with the school as a whole. He explained that it was an entirely student organization, and appealed to the students to lend their wholehearted co-operation in order to make each meeting the success which it should be.

Following the address by the president, Irene Stevens played a piano solo and Ellis Darling sketched the current events of interest at the moment. This is always a very interesting part of the programme. Cherry Turner's vocal solo was very much appreciated. As the main event of the meeting, a debate on the problem of immigration to Canada occupied considerable time. The subject under discussion was, "Resolved that immigration to Canada should be restricted to the British Isles for the next ten years." The affirmative was upheld by Roy Johnston and Donald Kidd and Marjorie Ackerman opposed the resolution and were successful in so doing. The judges were Eric Douglas, Rosina Clarke and Thelma Hall. Their decision in favor of the negative was not an easy conclusion at which to arrive, as each of the four speakers were well versed on their subject and spoke exceptionally well.

Following the debate, Reta Pallister gave a reading and there was a piano solo by Roxy Wilson. After hearing the report of the critic, the meeting closed with the singing of the National Anthem.

MRS. H. FALLIS GIVES ADDRESS

(Continued from Page 1)

servative party in the Dominion or Provincial were willing at any time to meet the women of the party half way or more than half way, provided they came forward with a sane, common sense proposal, and if a proposal was not sane and common sense there was every reason why it should be rejected.

Wide Knowledge Needed.

She realized that she was speaking to young men who were not interested in Ontario alone. Their work of the future would lead them out not only into the Provincial but into the Federal field as well. She urged them thoroughly to get the Canadian viewpoint. A comprehensive knowledge of the problems confronting each province was a pressing necessity. The party brought them into touch with young men and women belonging to the various provinces. From them was heard the story of the difficulties of these provinces. These had to be approached with sympathy and understanding.

"We talk of the vast western provinces," said Mrs. Fallis. "I wonder if we actually realize how vast they are. They really constitute an Empire, an empire larger than the combined areas of Germany, France, Holland, Spain and Portugal. An empire that was to become the granary of the world." "These western provinces," she said, "lacked only the great waterway of the other noted grain growing areas of the world. Thus the west had two great problems—transportation and marketing. The marketing question was important, said Mrs. Fallis. Last year France decided to bonus wheat grown within her own borders in order to stimulate cultivation, if other countries did the same, it would have a serious effect on Canada. Discussing the effect of the French decision, the newspapers said the Orient would remain as a market for Canadian wheat. Just then the Chinese Government came out with the declaration that if the Chinamen ever left his native food, rice, for wheatstuff, China would grow her own wheat.

The Oriental Question.

In British Columbia the Oriental question was to the fore, and the Conservative Party took up a strong line with it at the Winnipeg convention. In the session before last, the question came up in the Commons when British troops and ships were sent to China during the Civil War. Some of these ships sailed from Vancouver. Mr. Stevens, the member for Vancouver, pointed out that the provisions for these ships were entirely furnished by Chinese. She mentioned that to show the control they had obtained. With regard to the increase of the Japanese to British Columbia, Mrs. Fallis quoted figures showing that the rate of progress had crept up from a proportion of one Japanese birth in 253 to one in 12. The canned salmon, the fruit, and the hothouse industries were now entirely in their hands. They constituted a menace.

Quebec had its problems of separation from the rest of Canada by race and language. Many felt that the very fact of the language was a separation. But Quebec had a common ground with the rest of Canada in its inhabitants' love of the soil and love of Canada. The people of Quebec were not British at heart, neither were they French, but they were Canadian ,and on that ground all could meet.

Conservatives had to study to get to know their own land and people better. All could not travel but all could study with this end in view. The Winnipeg convention had played a wonderful part in increasing among them a knowledge of their own people and in close unity it brought among all sections of the country. Young men like the members of the Macdonald-Cartier Club should continue this work of unification.

Dr. Monteith.

Dr. Monteith brought before his audience the ideals of public service. He urged his hearers to avoid the error of aiming to earn money merely in order to secure a living. Enjoying the benefits of the greatest institution of learning in Canada, they ought to remember in their future life that they had a duty to family, community, and country. Some day within them would be kindled the public desire to give public service. He called upon them to be ready to discharge that responsibility. Legislators were no better than the people they came from. The rank and file were responsible for the quality of the men in office.

Dr. Monteith went on to review the achievements of the Conservative Party, recalling the historic services which, he declared, were rendered since Confederation. Dealing with Provincial matters, he contrasted the achievements of the Ferguson administration with those of its predecessors, much to the advantage of the latter.

At the close of the speeches a short time was allowed for open discussion, during which Mrs. Fallis answered a number of questions relative to organizing methods.

Mrs. Fallis will to-day visit Oshawa where she will assist in organizing Conservative women, confer with party executives, and address a meeting of Collegiate students.

BLACKHEADS

Don't squeeze blackheads—dissolve them. Get two ounces of peroxine powder from any drug store and rub with hot, wet cloth briskly over the blackheads. They simply dissolve and disappear by this safe and sure method.

DE FOREST CROSLEY RADIO

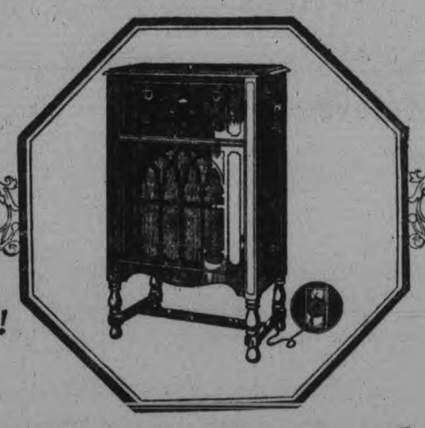

The Hastings —one of the "Royal Series"!

Absolutely Batteryless!

Every detail designed for "light-socket" operation—entirely eliminating ALL battery inconvenience—here is Batteryless radio—*perfected*

With the engineering and research resources of five great laboratories at its disposal, De Forest Crosley has incorporated in its Batteryless models the most sweeping advances in the radio science. In tonal quality, in appearance, in simplicity of operation, *and in complete freedom from alternating current hum*, these models out-class any other batteryless type.

Standardization Yields Unrivalled Values

Through the DC application of the principle of standardization to every detail of material and method in a tremendous volume of production, unrivalled quality is placed within the reach of every Canadian home.

Seven Models BATTERY AND BATTERYLESS $44—$450

Hear the Batteryless Model In Your Own Home

An authorized DC Dealer near you will gladly demonstrate and advise you expertly as to your own requirements. Ask him to explain the new DC budget plan of buying.

Pay Heed! No other "Batteryless" type of radio offers you the hum-free, clear, golden tone and ever-satisfying performance characteristic of DC electric models. If someone tries to divert your interest, look for a reason.

Distributed in Central Ontario by

PURSER, BULL & CO. LIMITED—Toronto—Hamilton

LARGEST RADIO MANUFACTURERS in the BRITISH EMPIRE — De Forest Crosley Radio — BUILT IN CANADA to meet CANADIAN CONDITIONS

J. W. WATSON
444-446 George St.

C.P.R. LINER IS LAUNCHED

New Canadian Pacific Railway 18,000 Ton Steamer Launched at Glasgow.

"DUCHESS OF ATHOLL."

GLASGOW, Scotland, November 24 (Canadian Press Cable). — The new Canadian Pacific Railway 18,000-ton steamer, Duchess of Atholl was successfully launched by the Duchess of Atholl in the yards of Messrs. William Beardmore & Company, Limited, at Dalmuir on the River Clyde yesterday afternoon in the presence of the Dukes of Atholl and Montrose, Sir George McLaren Brown, European representative of the Canadian Pacific Railway, and the Agent-Generals of Quebec, British Columbia, and Newfoundland. The Duchess gladdened the hearts of the men employed on the construction of the boat by unexpectedly addressing them.

At a luncheon following the launching ceremony, the Duchess occasionally adopted a parliamentary posture, holding her coat lapels with both hands. She described herself as the ship's godmother, and expressed the greatest pleasure in being associated with the further developments of the company which had rendered such rare service to Canada, and through Canada to the Empire. She mentioned that the vessel just christened was one out of twelve ships under construction by the firm, which since 1903 had spent £20,000,000 on British-built ships.

The Duchess said the Canadian Pacific Railway more than any other institution had made the realization of Canadian unity a possible reality by linking up Eastern Canada not only with the Prairie Provinces, but with British Columbia.

Lord Invernairn, chairman of the Beardmore Company, in reviewing the progress of the Canadian Pacific Railway, said it would be a tragedy if the results of the great work of their predecessors should ever be merged with interests other than those in closest contact with the British Empire.

The Duke of Montrose, a director of the Beardmore Company, after making a striking reference to the fusion of the Vickers and the Armstrong Companies, asked how long the industries on the Clyde would continue against cut-throat competition? He said, on behalf of the Beardmore Board of Directors that he hoped that the industries on the Clyde, kindred with the Beardmore interests, would regard his question as an offer of co-operation.

Hon. Rodolphe Lemieux, Speaker in the Canadian House of Commons, spoke briefly, and thanked the Duchess for her continued interest in Canada.

Handiest thing in the house

FIRST-AID FOR CHILDREN

Treat all bumps, bruises, scratches, burns and scalds with "Vaseline" Jelly. Quick, handy, safe, to use. Never be without it. Prevents more serious trouble.

Look for the Trade Mark "Vaseline" It is your protection

Chesebrough Mfg. Co., Cons'd 5520 Chabot Avenue MONTREAL

Vaseline TRADE MARK PETROLEUM JELLY

Farm Implements Stoves and Ranges

Stoves, Ranges, Heaters, Root Pulpers, Litter Carriers, Gas Engines, Cream Separators, Scales, Harness, Horse Blankets, and Coats. Also 1 second hand Power Washing Machine, engine drive; 2 second hand Gas Engines, 1½ and 6 h.p. A number of second hand Cream Separators.

R. C. HEARD
376 WATER STREET
'Phone 1329 and 1494W

THOMASBURG NEWS.

THOMASBURG, Nov. 22. — Mr. Harry Blakely, of Queen's University of Kingston, spent a few days with his parents, Mr. and Mrs. Henry Blakely, recently.

Mr. Herman Elliott met with an accident while dressing a beef, requiring some stitches to an injury to the ankle.

Mr. and Mrs. John Geen and family, and Mr. and Mrs. Clarence Sherry, of Toronto, were guests of Mr. and Mrs. Wilber Sherry on Sunday.

Mr. Ross Wilson, of Smith's Falls, was a week-end guest at the home of Mr. Harry Lee.

Mr. Albert is recovering from blood-poisoning in the arm.

Mr. Forbes Sherry is in Toronto.

Miss Mary Porter, of Peterborough Normal School, was home a few days recently.

Mr. Burton Elliott, of Napanee, spent Friday with Mrs. Elliott and Herman.

Mrs. Robert Copeland and daughter, Vera, of Chisholm's Mills, spent a few days with Mrs. Edward Carter.

A cantata is to be held in the United Church on Tuesday evening by the singing class.

Mrs. Montgomery Robinson spent Monday afternoon with Mrs. Henry Mulvey.

The boys who went to the Northwest in September are returning home.

Mr. Albert Martin lost a valuable grey horse on Tuesday night, and another one of his horses is ill with the same disease.

LADIES' AID PLANS CHRISTMAS CONCERT

Omemee United Church Ladies Hold Regular Meeting.

OMEMEE, Nov. 24.—The monthly meeting of the Ladies' Aid of Trinity United Church was held at the parsonage on Thursday afternoon. Owing to the inclement weather, there were only eleven members present. The meeting opened with a hymn, followed by prayer and the Scripture reading by Mrs. J. Bushnell.

Reports were given by the Secretary and Treasurer, the latter showing the proceeds from the fowl supper to be over two hundred and eighty dollars.

An acknowledgment of kindnesses sown by the Society at the time of bereavement was received from Mrs. R. Boyd.

The sum of $7 was given to Mrs. William Brandon for the laundering of the linen.

Upon motion, the Secretary was advised to write to Toronto regarding the silver communion service which was left there to be sold when the wooden service was purchased.

Flowers for the basket in the church was discussed and a committee of Mrs. Bushnell and Miss L. Parsons were appointed to look after the matter.

The annual Christmas tree was discussed at length and it was decided to provide the treat for the children, providing each class be responsible for one or more numbers toward the program.

A vote of thanks was extended to D. Weir for the kind offer of a tree for the occasion.

The meeting closed with the singing of a hymn, followed by the benediction pronounced by Mrs. H. Lamb.

A dainty lunch, provided by Mrs. Rowland and her mother, Mrs. Musgrove, was much enjoyed.

The marriage of Thomas Bannon, son of Mr. John Bannon, of Omemee, to Miss Lytle of the same place, took place recently in Roland, Manitoba.

The Young Worshippers' League, of Trinity United Church met at the morning service on Sunday, and in splendid style the several members recited the work allotted them by the pastor, after which Mr. Rowland preached a splendid sermon from the text, "Go, and do thou likewise."

In the evening, the Rev. Mr. Totten, of Cavan, occupied the pulpit, and delivered a very interesting and intellectual missionary sermon from the text, "For God so loved the world that He gave His only begotten Son."

FISH BITES, PARALYZES MAN

Bitten by a fish, which jumped into his motor boat near the mouth of the Thames river, William Bennet collapsed. When his surprised friends scrambled to his rescue he was blue in the face and his arms and legs were paralyzed. After treatment at a hospital he recovered from wounds which were discovered to be of a poisonous nature. The fish is being preserved for inspection.

Among males, only two diseases, heart and tuberculosis, cause more deaths than do accidents.

Goodrich

Zippers

The Modern Overshoes

Regular High Neat Low and Convertible High & Low Black or Harmonious Colors

IF IT ISN'T GOODRICH IT ISN'T A Zipper
ALWAYS IN ADVANCE OF THE STYLE TREND

Sold by Canadian Department Stores, Ltd.

Financial News and Views

Latest Comment on Grain and Industrial Markets. | **Closing Quotations on the Principal Active Stocks.**

CANADIAN STOCKS.

	High	Low	Close
Brazilian	212½	211	212½
Bell Phone	151½	..	..
Int. Nickel	68	..	..
Ind. Alcohol	42¼	..	..
Carlings	35	33⅞	34
City Dairy	202	..	..
Dom. Stores	94	..	..
Hiram Walker	59⅝	59⅝	59⅝
McColl Bros.	58¼	57	57⅞
Brit. Amer. Oil	36⅛	35⅞	35⅞
Seagram	23⅞	23¾	23⅞
Imperial Oil	60¼	59¾	60
Int. Petroleum	32¾	32½	32¾
Gooderham Worts	59½	..	..
Shredded Wheat	70	..	..
North. Bakeries	44	43½	43¾
F. N. Burt	71	69	69
Page Hursey	88½	88	88

MINING STOCKS.

Gold.

	Asked	Bid
Argonaut Gold	36	35
Barry Hollinger	121	120
Bidgood	150	149
Columbus Kirk	8	7
Dome	1380	1375
Goldale	46	45
Gold Hill	39	38
Hollinger	1730	1725
Kirkland Hunt	30	29
Kirkland Lake	247	246
Lake Shore	2600	2595
McIntyre	2780	2775
Macassa	53	52
Potter Doal	24	23
McDougall	52	51
Granada	28	27
Teck Hughes	1120	1118
Tough Oakes B.	72	71
Vipond Cons.	82	81
W. Hargreaves	710	706

Silver.

Beaver	206	205
Castle	85	84½
Crown Reserve	61	60
Keeley	86	85
Mining Corp.	420	418
Nipissing	665	660

Unlisted.

Amulet	475	470
Area	42	41
Coniarum	575	570
Laval-Quebec	33	32
Noranda	2520	2515

WINNIPEG WHEAT.

	High	Low	Close
Dec.	134	132⅞	133
May	138	137⅜	137½
July	137½	136⅝	136⅝

Mine Trading Now At Record Volume

Trading in mining shares in Toronto has reached a total that today places it on a parity with the New York stock exchange in the number of shares changing hands daily. For the past week the daily average has been over 3,000,000 and indications are that this level will continue. Another important feature is that the Toronto stock exchange, pressed by the volume of mining business that was coming to it, has opened a separate mining department. It is also enjoying a good volume of business.

The topic that seems to be foremost in the minds of the public is when is this bull market in shares going to end. Many say the public has gone crazy. But a study of the market fails to support this. It is true that there is a tremendous volume of stock changing hands but it is not confined in any way. It seems to be a large general market and the increases that have taken place in the price of shares has been quite moderate and nothing as wild as has been witnessed in previous markets.

The fact is that there are a great many new issues and the majority of them possess sufficient merit to attract the public and this is providing a great volume of business. The outlook is that these new issues will continue to come out and the same with the volume of good news that is coming out from the operating mines. It is rather significant that at this time the leading producers, for who most part, have been neglected and in many cases they have lost ground. When all bull markets of the past have shown a tendency to ease there has been a rush to get into the better stocks and that has been the occasion for material rises in better stock prices. This may not prove the case this time, but it is a fact that most of the better mine stocks are selling materially under their last high level.

Amulet has announced that shareholders will be given new stock at $1 per share on a basis of one new for each four held. This means that the holder of 1000 shares of Amulet will have the right to take up 250 shares at $1 each and will have 90 days to pay for them in three equal payments. At the present market price the 250 shares have a value of $1225. It is officially announced that the development of the property has been excellent. A new mining plant is to be installed and a couple of months work done before mill plans are made. It is believed that in the late winter the company will take in a 500 ton mill.

There is every indication that the Whitney interests will take up their option on the Flin Flon property in Northern Manitoba. This will be a boon to Mining Corporation as they will get back money expended, plus $1,000,000 and an interest and will then be free to devote attention to their various silver operations. It is understood that negotiations are now on at Ottawa for a power site and for quick action on the building of a railway from the Pas.

Ankerite Mines, which has been developed by Porcupine Goldfields, a subsidiary of New Consolidated Goldfields of South Africa, has reached the operating stage. The large amount of work done will begin to show in production. The mill has been running for about a year now, treating development ore and the funds raised have been plowed back into further development. The property is now opened to 475 ft. and it is the intention to sink the shaft to 850 ft. and open new levels. Meanwhile stopes have been opened, some as wide as 40 feet and, with this ore going to the mill, the recovery has been stepped up materially. It begins to shape quite profitably. It is understood that the run-of-mine ore will grade somewhat better than that of Hollinger, while recently there has been a material reduction in costs, until these today stand second (in the Porcupine camp) to Hollinger. This allows the operation a nice profit. The great bulk of the stock in this company is held by the South African company, which to date has spent $1,200,000 of its own money on development in addition to $1,000,000 which it has spent in various Canadian camps looking for new properties.

The full information has not been published on Howey Gold Mines crosscutting, but sufficient is known to warrant the conclusion that the company has a mine of substantial proportions. Pres. Hammell was frozen in at Red Lake, but shou'd be out soon with the full details. As was said in this letter of last week, the company likely will go ahead with a mill this winter. By February driving on the four levels opened up, there should be one mill of ore ready.

Brokers Dispute Timmins' Statement

TORONTO, Ont., November 24 (Canadian Press). — Toronto mining brokers to-day expressed strong disagreement with the statements of Noah Timmins ,president of Hollinger Consolidated, that the present mining boom would result in harm to a lot of investors when the reaction came. They asserted that an active mining market aided development of the mining country, J. F. Ussher in particular declaring that the present market "has a more stable foundation than any other we have ever had before."

Brazilian Gain Features Quiet Toronto Trading

TORONTO, Nov. 24 (Canadian Press).—An upward swing in Brazilian, which carried it to a record high of 214½, was a feature of the generally depressed list on the Toronto Stock Exchange today. Brazilian at noon around 213 had a net gain of 2¾ points. International Nickel firmed at 68. Most other issues were unchanged or slightly lower in heavy trading. Alberta Pacific Grain eased a half at 56 and Canners Preferred and Page Hersey were fractionally lower. Oils were unsteady, with McColl losing 2½ at 56½, British American being unchanged at 36. Liquor stocks tended slightly lower, Canadian Brewing losing 1½ at 34. Walkers, Carlings, and Can. Malting lost slightly, while Gooderham firmed a fraction at 59¾.

Mine Market Again Slackens This Morning

TORONTO, Nov. 24 (Canadian Press). — With another substantial decrease in trading bringing the volume of sales to a million and a half shares during this morning's session, the late leaders of the advance on the Standard Mining Exchange continued to recede. Area and Gold Hill, with three point gains, and Dome Mines were conspicuously strong spots in the depressed list. Moderately substantial losses were recorded in Amulet, Barry Hollinger, Argonaut, Bidgood, Crown Reserve, Howey, Kirkland Lake issues, Teck Hughes and Vipond. Noranda sold down 28 at 25.12.

KNOX LADIES' AID ELECTS OFFICERS

Mrs. R. Johnston Elected President For Coming Year.

The November meeting of the Ladies' Aid of Knox United Church was held at the home of Mrs. R. Foster, 218 Wolfe Street. There was a very good attendance. The Nominating Committee made their report which was adopted, the following ladies being elected for the year 1927-1928:

President—Mrs. R. Johnston.
Vice-President—Mrs. J. Londerville.
2nd Vice-President—Mrs. George Davis.
Treasurer—Mrs. Harold Wilson.
Secretary—Mrs. Beattie.
Flower Treasurer—Mrs. T. Johnson.
Pianists—Mrs. H. Wilson and Mrs. R. G. Clifford.
Executive—Mrs. J.Foster, Mrs. J. J. Pollock. Mrs. Carter, Mrs. J. Ego, Mrs. A Long, Mrs. William Watt, Mrs. Sproule, Mrs. Chambers, Mrs. McCurdy, Mrs. W. J. Byers.

SAYS HUSBAND FOOLED HER

Anita Del Valle, 16-year-old Toronto girl, who leaped into fame by her exploits in the south and her romance with a Texas robber king is home with denials that she is the "flapper bandit", as she was termed. She recites harrowing experiences of being held captive. Annulment of her marriage has been made. She says her husband, a handsome chap, "fooled" her. Here Anita is shown in three pictures. LEFT, taken in the western hill; CENTRE, in Toronto; RIGHT, in cowboy costume. Photographs copyright by The Toronto Star.

FIVE INJURED BY EXPLOSION

Gas Catches Fire at Well Mouth in Turner Valley Field.

CHILDREN BURNED.

CALGARY, Alta., Nov. 24 (Canadian Press).—Five men were injured, three seriously, and two children badly burned when a terrific explosion in the north end of the Turner Valley oilfield yesterday caused widespread alarm. The explosion was due to ignition of the gas flow at Stockmen's Well. It was a flow of wet gas estimated at three million cubic feet per day and was only brought in at the well on Tuesday.

Situated away from the mass of derricks which sprinkle the central portion of Turner Valley, help was delayed in reaching the blazing well, and for some time the crew, trapped in the derrick house, fought for their lives. Only after a thrilling struggle did they succeed in winning their way to safety through the blazing derrick timbers. The presence of two small children is something of a mystery, but it is believed that they followed their mother when she ran to warn the drillers of their danger and were caught by the flames.

DUTCH ARTIST TO VISIT CITY

L. Van Hoven Will Have Exhibit —Secretary Here Now.

PICTURES ON DISPLAY.

L. Van Hoven, a Dutch painter of repute, who is now in Canada with his brother to do the decorating of the new church of Ste. Anne de Beaupre, which is in the course of construction, will be in Peterborough some time in the near future. Preceding him is his secretary, Joseph Lanczi, who will exhibit a few of the master's paintings to those interested. He is staying at the Empress Hotel, and will have several pictures on display at the Y.M.C.A. on Friday and Saturday. Judging by other press reports, the pictures possess true artistic worth and will well repay a visit to see them. The pictures are not for sale.

IT PAYS TO ADVERTISE

SYDNEY INQUIRY IS POSTPONED

Nothing More Will Be Done Until Tahiti Returns From U. S.

EVIDENCE CONFLICTING.

Sydney Australia, November 24. — (United Press.) — The marine court inquiring into the harbor disaster on November 3rd which caused the death of forty six people, when the S. S. Tahiti collided with a crowded ferry boat had been adjourned until December 28 in order to permit the captain and engineer of the Tahiti to be present when they return from their present voyage to San Francisco.

During the sittings, which have continued for the past fortnight much conflicting evidence has been given, but the facts produced tend to show that the Tahiti was exceeding the maximum speed limit allowed under port regulations, and also that the pilot apparently failed to observe strictly the regulations governing navigation of one vessel overtaking another; on the other hand it is indicated that the ill fated ferry swerved across the Tahiti's bow probably due to a failure of her steering gear. The Tahiti is due in San Francisco November 25th.

After a Good Cry, Use Murine
When Eyes are Red and Swollen from Weeping, apply Murine. The Redness and Puffiness will Quickly Go. Harmless!

Ye Olde Firme Heintzman & Co.
Week-End Sale of
Gramophones
—at—
Big Reductions

1 Cabinet Sonora, mahogany case, nearly new, only $70.00
Including 15 Records
1 Brunswick Console, cost $325, reduced to $85.00
Including 15 Records
1 Sterling Upright Cabinet, only $35.00
Easy Terms.
Several Table Machines from ..... $10.00 up
Including 3 Records.
All the Latest Rolls and Records.

HEINTZMAN HALL
Open Evenings - 'Phone 258

BRAUND'S
Clearing Sale
EVERYTHING MUST GO REGARDLESS OF COST

SPECIAL PRICES
HOUSE DRESSES ½ Price at.....
LADIES COATS ½ Price at.....
YOUTHS' AND BOYS' CLOTHING ½ Price ..at.....
ON SALE SATURDAY
Men's Dress Shirts, at..... $1.00
See Our Men's Caps at..... 98c

Boys' Caps at..... 50c
Men's Linen Collars. All sizes, at Each..... 5c
Hosiery at Prices Never Heard of Before
See Our Wind-Breakers and Sweaters for Prices
See Our Aluminum Wear at, Each..... 5c
Table and Dessert Spoons, for, per doz. 30c

CONN AND KENNEY, Salesmen
R. C. BRAUND
CORNER ALBERT AND PARK
2d, 124

Fresh Fish
We can supply you with any of the following lines of Fresh Fish:—
HALIBUT, SEA SALMON, WHITEFISH, SEA HERRING, LAKE HERRING, FINNAN HADDIE, FRESH FILLETS, SMOKED FILLETS
Fine Condition.
D. M. MELARA
Fruits, Vegetables, Fish, etc.
305 GEORGE ST. (Opp. Capitol) - PHONE 2152
We deliver to all parts of the City.

OBITUARY

MRS. JOHN YOUNGER.

The funeral of the late Alice Maude Forrest ,wife of John Younger, took place from her late residence, Front street, yesterday afternoon. The Rev. C. D. Daniels spoke very highly of the deceased at the home and also officiated at the grave. Interment was made at Mount Pleasant cemetery. There were as pall bearers, Messrs. George Hammond, J. A. Irwin, Nelson Stone, Leslie Diamond, Percy Denyes, and George Atwell.

The late Mrs. Younger was of Scottish ancestry, but had been a lifelong resident of the province of Ontario. For the greater part of her life she had been a resident of this locality and for the past six years had resided in town. She was in her sixty-seventh year and had been confined to her home for some months with the illness which finally proved fatal.

Besides her husband, the late Mrs. Younger is survived by four brothers, George Forrest, New York; Alfred Forrest, Chicago; William Forrest, Arkansas, and Frank Forrest, of Los Angeles. There are also three sisters, Mrs. William Smith, Mrs. Parker, and Mrs. Archie Thompson, all resident in this vicinity, and a niece, Mrs. John Potts, who is also a local resident. A multitude of friends mourn her loss.

MRS. MARGARET ELIZABETH LEWIS.

The death occurred this morning, after several weeks' illness, of Margaret Elizabeth Hill, widow of the late Rev. E. Dewart Lewis. Mrs. Lewis has been a resident of this city for the last 25 years, and was a member of George Street United Church. Her husband, who was born in the Township of Smith, and was a minister of the Gospel in the Bay of Quinte conference of the Methodist Church, predeceased her 30 years ago.

She leaves to mourn her loss two sisters, Mrs. R. H. Hobbs of Detroit and Mrs. (Rev.) E. S. Walker of Mount Bridges, and three brothers, James Hill of Calgary, Joseph S. of Detroit, and Wesley J. of Toronto.

The body will remain at the funeral home of D. Belleghem and Sons until Monday, when the funeral will be held at 2.00 p.m. in George Street United Church, with the Rev. J. E Todd officiating. Interment will take place in Little Lake Cemetery.

WEDDING BELLS

BENNETT—HAMILTON.

The marriage took place at one o'clock to-day, at the residence of Mr. and Mrs. Walter Wright, 116 Gladstone Avenue, of Miss Jean Hamilton and Mr. Harold Bennett, son of Mr. and Mrs. Sidney Bennett, of Otonabee. The ceremony was performed by Rev. J. H. Dudgeon, pastor of St. James' United Church. The wedding music was played by Mrs. Walter Wright.

The bride, who was given in marriage by her uncle, Mr. John R. Wright, wore a lovely gown of midnight blue velvet with rhinestone ornament. She wore slippers of silver brocade with silver hose and a corsage bouquet of Columbia roses and lily of the valley.

The signing of the register was witnessed by Miss Myrtle Waldie and Mr. Sherman Blewett.

After the ceremony a buffet luncheon was served to the members of the families of the wedding party, the rooms being decorated with pink and white streamers and flowers the bride's table being centred by the wedding cake.

Later, Mr. and Mrs. Bennett left by motor for Toronto and points West, the bride travelling in a coat of midnight blue needlepoint with mandel fur trimming and small hat of blue and silver.

On their return they will reside in Otonabee.

What Does The Miner Say?
If there is any question as to the merits of a mining proposition, the columns of The Northern Miner are referred to for the correct answer.
Recognized as the outstanding authority on northern mining matters, a newspaper which gives the facts. The Miner has won the largest regional mining circulation in the world.
Ontario, Manitoba, Quebec camps covered.
NORTHERN MINER
COBALT, ONT. $3.00 a Year
At Leading Dealers Weekly

PETROLEUM ROYALTIES DIVIDEND NOTICE
Head Office:
TULSA, OKLA.
The regular monthly dividend of 1% and a bonus of ½ of 1% on the Guaranteed Preferred Shares, giving a total of 1½% for the month, will be paid on December 1st to shareholders of record November 25th.
Mid-Continent Bond Corporation
331 BAY STREET
TORONTO 2 Canada
1d-123-3619

Christmas Only 4 Weeks Off!
CHARMING GIFTS
FOR LADIES' AT
P. BLACK'S
Two Economical Stores
SUCH A VARIETY OF GIFTS! Just like a Real Treat for you to see them on display in our Two Busy Stores.
SHOP EARLY! Nothing is worse than last-minute Christmas Shopping!

DAINTY LINGERIE
BEAUTIFUL PYJAMAS
CHARMING UNDERWEAR
WARM KIMONAS
FASHIONABLE MILLINERY.
LOVELY HOSIERY
LACE-TRIMMED VESTS
COSY NIGHTGOWNS
PRETTY HANDKERCHIEFS
COATS AND DRESSES.

Greater Stocks and Lower Prices!
Large, Complete Stocks, to assure right service to all. A variety of offerings in tune with the Christmas spirit. A few examples of Price Attractions in Seasonable Needs out of our Greater Displays:

WEEK-END SPECIALS
Come in the Forenoon and Avoid the Crush.
The Biggest Opportunity Ever Offered in Seasonable Goods

LADIES' NATURAL PENMAN'S UNDERWEAR —Shirts and Drawers. Sizes 38 to 42. Reg. $1.25, for..... 69c
LADIES' VESTS—With or without sleeves, silk stripe or plain, heavy knitted. Reg. 65c, for only..... 39c
GIRLS' BLOOMERS — Sand, Navy, Peach, Grey. Sizes 24 to 32. Reg. 60c; for..... 39c
GIRLS' VESTS—In white ribbed or natural shade..... 39c
LADIES' COMBINATIONS—In Silk and Wool Mixtures. With or without sleeves. Good quality. Sale Price..... $1.25
GIRLS' COMBINATIONS—Sizes 8 to 12. Reg. $1.50 for..... 98c
Many Other Lines at Reduced Prices
HOSE in All Wool Cashmere. Brown, Biege, Henna. Reg. $1.00, for..... 39c
BLACK HOSE—All Wool Fine Cashmere. Reg. $1.25. Size 8½ to 10..... 59c
SILK AND WOOL HOSE — In fine quality ribbed tops, in various good shades. Reg. $1.25 for..... 49c
WORSTED WOOL HOSE—Suitable for overstocking or school wear. Red, Grey, Brown and Black. All sizes. Reg. 65c for 49c

Millinery Attractions
Hundreds of HATS of all kinds, some selling off, in Velvets at very low prices ..... 98c TO $1.98
Metallic and Velvet or Metallic and Satin, for ..... $2.98 TO $3.98

Our Coats and Dresses
Are going fast at Astonishingly Low Prices. Christmas Parcels Put Away Until Called For.
Don't hesitate to come down. You're sure to get satisfaction.
Cor George and King Streets

KRUSCHEN VERSUS INDIGESTION

For pity's sake — and your friends' — don't mope around muttering harsh words about your stomach. Probably you've been eating things you shouldn't — or haven't been exercising enough.

In any case, Kruschen's SIX salts will soon fix you up, ridding you of poisons, soothing your digestive tract, purifying your blood and bringing back the old enthusiasm for life.

One salt could never do what Kruschen's SIX do. So, tomorrow morning, begin taking the little "daily dimeful", tasteless in your coffee or tea. Get that good old "Kruschen feeling".

ABSOLUTE PURITY

The proprietors of Kruschen Salts guarantee its absolute purity. Each ingredient attains a standard of purity far exceeding that demanded by the British Pharmacopoeia.

WHAT KRUSCHEN IS
Not one salt only—but six!

SODIUM SULPHATE — Very valuable medicinal salt. Aperient. Diuretic. Purifies the blood. Prevents absorption of toxins. 1.

SODIUM CHLORIDE — Medicine and food. Improves digestion. Maintains alkalinity of the blood serum. Antiseptic. Prevents fermentation. 2.

MAGNESIUM SULPHATE — A most valuable item in medicine. Bitter tonic. Improves appetite. Useful in all gouty conditions. Excellent remedy for Dropsy and Gravel. 3.

POTASSIUM IODIDE — Affects favourably every organ and tissue. Fortifies body and brain. Many governments put it in drinking water, table salt, etc. 4.

POTASSIUM CHLORIDE — Of great benefit in cases of high blood pressure. Valuable for Gout and Rheumatism. 5.

POTASSIUM SULPHATE — Similar saline action to Sodium Sulphate. Dissolves Uric Acid. 6.

ASK YOUR DOCTOR

Kruschen Salts
PREVENT CONSTIPATION AND RHEUMATISM.
SOLE IMPORTERS: McGILLIVRAY BROS., LIMITED, TORONTO, ONT.

BOARD REVIEWS COTTON INDUSTRY

Manufacturers Claim Cottons Need Protection Against the United States.

OTTAWA, Ont., November 24 (Canadian Press). — The Tariff Advisory Board yesterday made considerable progress in the investigation of the cotton industry of the Dominion opened up by the demand from the Consumers' League of Canada for a downward revision of the cotton tariff. A great deal of evidence touching on the financial situation of the companies engaged in the industry, on the competition they are faced with from the Southern States and from the United Kingdom, on the problems of dumping, the handicaps of Canadian mills making a variety of articles competing with American mills that specialize in one variety only, and other difficulties that the Canadian companies have to meet in order to make the industry progress was given. The hearing was also featured by a statement from the chairman, W. H. Moore, to the effect that "the Minister was giving serious thought to the matter of appointing a Board of Appraisal" and that "he was going to establish" such a Board.

Several anomalies in the customs tariff were pointed out by R. P. Sparks, who declared in connection with the chairman's statement that the whole matter of appraisal was dealt with in the report of the Royal Customs Commission, and that already the Government had sent representatives to the United States to study the system in vogue there.

G. H. Montgomery, K.C., of Montreal acted for seven of the large companies, while Aime Geoffrion, K.C., of Montreal, conducted the case for the Canadian Cottons, Ltd. F. G. Daniels, of the Dominion Textile Co., gave considerable evidence, and Major A. E. Nash furnished many statistics of the financial conditions of the various companies.

Even Rice Hurt Girl's Stomach

"I had indigestion so bad I was afraid to eat even rice. Adlerika has done me so much good that now I eat anything."—Ardenia Howard.

Adlerika relieves stomach gas and sourness in TEN minutes. Acting on BOTH upper and lower bowel, it removes old waste matter you never thought was in your system. Let Adlerika give your stomach and bowels a REAL cleansing, and see how much better you will feel. It will surprise you. McDermid Drug Stores, and E. L. Payne, Druggist.

MILLBROOK NEWS.

MILLBROOK, Nov. 24.—J. N. McGill is in Toronto this week attending the Royal Winter Fair.

Mrs. E. H. Barnes has returned home after visiting friends at Keene, and other points.

Mrs. E. Whyte, who has been making an extended visit with her son, Dr. B. C. Whyte, at Battle Creek, Michigan, returned home last week.

The many friends of Mr. and Mrs. George Walsh of Toronto will regret to learn of the loss of their infant daughter, the death occurring the day following the baby's birth.

Canadian! and we are sure youll like them *better*...

AYLMER Canned Soups are better because they are Canadian. Their flavor is finer and fuller because they are made from the finest flavored vegetables in the world—Canadian grown! With no importation charges to meet, AYLMER Soups cost less.

8 kinds
Tomato
Vegetable
Green Pea
Celery
Asparagus
Ox-Tail
Consomme
Chicken with Rice

The Flavor is Finer—the Cost is Less

AYLMER SOUPS

FRANCE DEFINES ATTITUDE ON GERMAN LOANS

Approves Those Made For Production—Resist Any Held To Be Needless.

ALL SUBJECT TO SCRUTINY.

Desire Is To Facilitate Reich's Development While Protecting Allies.

PARIS, Nov. 24.—On the issue of the relative position of German foreign loans and reparations with respect to transfers of money from Germany abroad, the attitude of France may be stated as follows:

"American subscribers, or rather the banks which assume responsibility for loans, should not lose sight of the fact that so long as they lend money to Germany for her economic recovery, for the employment of her labor and for promotion of her industry, the Allies, and France particularly, are in agreement and even satisfied.

"As long as the matter remains within these limits, which is to say, as long as the Commission for Reparations and its representative at Berlin make no objection, American subscribers may be reassured. From the moment that these loan operations no longer constitute an aid to production, but fall into the category of non-productive loans, the said operations become doubtful and dangerous, for in case of default on reparations and in case of bad faith on the part of Germany the Allies are entitled to invoke their privileges under Article 248 of the Treaty of Versailles, which gives them a lien on Germany which may be characterized as a first mortgage."

The Issue Involved.

The issue is important, for it concerns on the one hand the $10,000,000,000 reparation debt of Germany and on the other hand $3,000,000,000 loaned to Germany, which total is constantly growing.

Reading between the lines of the above statement, which may be taken as representing accurately the position of the French Government—most interested in reparations—it appears that American subscribers to German loans may have no fears until either Mr. Gilbert or the Reparation Commission or the Allied Governments themselves condemn the nature of German loans newly contracted.

This means in effect that the French will not invoke reparation claims to interfere with the service of German foreign loans until loans fall into what is regarded as the non-productive class and until after the Allies have given due warning.

This does not mean that the French believe Germany has not contracted unnecessary loans. They agree with Dr. Schacht that she has done so and that continuance of such a program would imperil reparations. But now, after Mr. Gilbert's warning, arrangements have been made which in effect require his approval of all future German foreign loans, and apparently the French are quite willing to leave the situation there for the present.

When the issue first arose, considerable pressure was brought to bear on Premier Poincare to issue a declaration that France considered reparations came first in claims on such transfers as the German economic machinery was capable of making. But after study the French leaders have come to the conclusion that the matter is not so simple as that, since the foreign obligations of Germany of all classes have inter-relation and may be said to stand or fall together.

In other words, putting it frankly, if Germany defaulted on the service of her foreign industrial loans her exchange situation would quickly get to be such that, under the terms of the Dawes Plan, cash transfers for reparations would become impracticable.

French View of Situation.

Therefore the enquiries which have been made by French experts have shown that it is not practicable to give a black or white answer to the question as to which German debt comes first. Reserving their theoretical rights under the treaty, the French prefer to take what they regard as a practical view of the situation—namely, they do not object to Germany's borrowing the money she needs, but will object if Germany borrows money she does not need and the service of which would interfere with reparation payments. Thus it may be seen that the French have come very near to meeting what Dr. Schacht has described as a fair view of the situation.

It is recalled that in 1926, when the Prussian State sought a loan, the Commission for Reparations notified Germany of its right to approve or disapprove this loan. The Germans then took the position that the Dawes plan had replaced the general lien on Germany by specific liens on railroads, industries and so on. The Allies then took the position that the Dawes plan liens had not replaced the general lien but had created a modus for the liquidation of the general lien. That remained the allied position, and it will be recalled that recently it was agreed, largely through the work of Dr. Schacht, that no German loan should be contracted without notice being given through the agency of Mr. Gilbert.

The Poincare Government wishes to give this system a fair trial, without in the meanwhile trying to start a polemic. If, on the other hand, the Germans insist on loans which Mr. Gilbert and the Commission for Reparations may regard as useless, Frane creserves all her rights to accuse Germany of failure to co-operate in the honest execution of the Dawes plan.

The position thus taken by the French Government, while not going so far as certain English, German and American bankers would go, nevertheless is of a nature to give assurance to American investors in German securities.

Lloyd George Says U. S. Helps Britain

LONDON, Nov. 24.—(United Press).—Lloyd George, speaking at Canterbury Tuesday, repudiated the possibility of war between the United States and England.

"He is a lunatic who has America on the brain. The stronger America becomes the greater becomes our strength", said the war time minister.

"America is not going to let Great Britain be trampled on by any one. They may say even insulting things about us in America but if anybody attacked us America would enter the war very shortly."

"DEACON DUBBS" AT KNOX CHURCH

Play To Be Presented To-night and Friday is Full of Fun.

"Deacon Dubbs", to be presented at Knox Church Lecture Hall to-night, is one of the most mirth-provoking of amateur plays. The Deacon has appeared in many church affairs in past years, but this latest episode in his colorful life surpasses all the rest.

The play is sponsored by the Central Sewing Circle of the Church, and is being presented by local talent under the able direction of Mr. Devey. There is music in abundance, with enough of merrymaking and interest to fill two happy hours.

BEWARE THE COUGH OR COLD THAT HANGS ON

Persistent coughs and colds lead to serious trouble. You can stop them now with Creomulsion, an emulsified creosote that is pleasant to take. Creomulsion is a new medical discovery with two-fold action, it soothes and heals the inflamed membranes and inhibits germ growth.

Of all known drugs, creosote is recognized by high medical authorities as one of the greatest healing agencies for persistent cougns and colds and other forms of throat troubles. Creomulsion contains, in addition to creosote, other healing elements which soothe and heal the infected membranes and stop the irritation and inflammation, while the creooste goes on to the stomach, is absorbed into the blood, attacks the seat of the trouble and checks the growth of the germs.

Creomulsion is guaranteed satisfactory in the treatment of persistent coughs and colds, bronchial asthma, bronchitis and other forms of respiratory diseases, and is excellent for building up the system if any cough or cold is not relieved after taking according to directions. Ask your druggist. Creomulsion Co., Limited, Toronto, Ont.

NORWOOD NEWS.

NORWOOD, Nov. 24.—Mr. and Mrs. Giffen, of Caledon, spent the week-end with the former's brother, Mr. W. Giffen.

Miss Nellie Urquhart, of Toronto, was the guest of Mr. and Mrs. A. Weir over the week-end.

Mr. Milton Patterson, of Tweed, visited his aunt, Mrs. J. Calder, recently.

Mrs. A. McDermott and children have returned from visiting her parents in Toronto.

Mrs. B. W. Squire is visiting her sister, Miss O. Stephenson, in Toronto.

Miss Burry, of the Mothers' Allowance, has been in the village this week.

Mrs. J. Rathwell and Mrs. H. Rogers are in Toronto this week attending the convention of the Women's Institute.

Week-End Sale

Of Gift Articles and Drug Sundries

At Giles Drug Store

Most of our Christmas stock has arrived and is in our show-cases, and we are giving you the opportunity to purchase your gifts at greatly reduced prices, if you buy now. We need more space to show our gift lines, so we are offering many regular items at special prices Thursday, Friday and Saturday.

FRENCH IVORY

$13.40 Mirror	$6.69
$6.00 Mirror	$3.00
$3.75 Puff Boxes	$1.88
$3.75 Hair Receivers	$1.88
$7.50 Hair Brushes	$3.75
$3.40 Hair Brushes	$1.69
75c Combs	38c
50c Combs	25c
$2.00 Bonnet Brushes	$1.00
$2.00 Perfume Bottles	$1.00
$3.00 Jewel Boxes	$1.49
$4.40 Shaving Mirror	$2.19
90c Card Case	44c
60c Bead Box	30c
50c Manicure Pieces	25c
$7.00 Handkerchief Box	$3.50
$8.00 Glove Box	$4.00
$2.00 Puff Box	99c
$1.50 Hair Receiver	75c
$10.50 Military Brushes	$5.25

(All other French Ivory at greatly reduced prices.)

PERFUMES, COMPACTS, ETC.

25c Perfumes	13c
35c Perfumes	17c
50c Perfumes	25c
$1.50 oz. Perfumes	75c
$2.00 oz. Perfumes	$1.00
75c Perfume Atomizers	38c
35c Perfume Atomizers	18c
$1.00 Compacts	50c
$2.00 Double Compacts	99c
50c Three Flowers Sets	25c
$1.00 Coty's Powder	58c
35c Italian Balm	27c

RAZORS AND BLADES

$1.00 Gillette Blades	75c
50c Gillette Blades	40c
$1.00 Auto-Strop Blades	85c
50c Auto-Strop Blades	45c
$1.00 Gillette Razors	49c
$1.00 Auto-Strop Razors	29c
$1.50 Ever-Ready Razors	90c
$1.00 Durham Duplex Razors	60c
10c Styptic Pencils	2 for 10c
75c Shaving Brushes	38c
$1.25 Shaving Brushes	63c
$3.00 Stroppers for Gillettes	$1.50

FOR THE HAIR

$1.50 Kolorbak	$1.29
35c Curling Fluid	18c
50c Shampoo	25c
35c Dry Shampoo	18c
35c Bobbed Hair Combs	18c

TOOTH BRUSHES, ETC.

50c Brushes	25c
35c Brushes	18c
25c Brushes	13c
50c Pepsodent Paste	39c

STATIONERY

75c boxes Paper and Envelopes	38c
25c Pads, large size	13c
15c Pads, note size	8c
Xmas Cards and Booklets	5c to 20c

INCENSE BURNERS

$1.00 Burners	50c
$2.00 Burners	$1.00
$3.00 Burners	$1.50

KOTEX

75c package	57c

FOR BABY

50c Miller's Baby Pants	25c
	3 for 69c
10c Black Band Nipples	5c

SICK ROOM SUPPLIES

$1.25 Hot Water Bottle	89c
$1.00 Syringe Attachments	49c
25c Adhesive Plaster	13c
$1.00 Clinical Thermometers	49c
1 lb. Hospital Cotton	69c
25c Chart Pads	2 for 25c
20c Hypo Needles	12c, 3 for 35c
25c Hydrogen Peroxide	12c
15c Gauze Bandage	2 for 15c
25c Absorbent Cotton	2 for 25c

DRUGS

16 oz. Russian Oil	45c
Tr. Iodine	13c oz., 2 for 25c
15c Epsom Salts	8c
10c Boracic Acid	5c
3 oz. Health Salts	13c
16 oz. Health Salts	49c
60c Phillip's Milk of Magnesia	49c

SOAP SPECIALS

4 cakes Woodbury's Soap	69c
15c Bath Soap	2 for 15c
25c Castile Soap	16c
5c Castile Soap	8 for 25c
3 cakes Many Flowers Soap and Wash Cloth for	25c

(Redeem your Palmolive tokens here.)

"WE DELIVER ANYTHING ANYWHERE ANYTIME"

GILES
THE DRUGGIST
STORE OPEN EVERY EVENING.

George St.
Opp. Grafton's
Phone 2160

Women Propose Ban On Warlike Songs As Step Toward Peace In Future Years

NEWARK, N.J., Nov. 24.—(United Press).—"The Star Spangled Banner" and other patriotic songs of a like nature, were abandoned in the public schools by the New Jersey Federation of Women's Clubs as a constructive aid to the elimination of war.

Mrs. Harry Heller, of New York, said her organization was considering the proposal of Miss Louise Westwood, supervisor of music in the Newark Public schools, to eliminate "The Star Spangled Banner," and all other national songs containing references to war, from the music of the school.

The idea originated with Mrs. Alan Johnson, a Quaker. She said she thought the abolition of all military references in bringing up children would go far toward preventing wars in future generations.

"I've told my children to stand straight like a soldier," or "be brave like a soldier", she said.

"At Christmas time, children sing songs as king Santa Claus to bring the swords and guns. This ought to be stopped."

ANNIVERSARY SERVICES

MOUNT PLEASANT, Nov. 24.—On Sunday, November 20th, anniversary services were held in the United church. There was a good attendance at both the morning and evening services. The morning service was conducted by Rev. J. W. Gordon, B.A., B.D., of St. Andrew's church, Peterborough, who delivered an inspiring address to all his hearers. The evening service was in charge of Rev. E. W. Rowland of Trinity church, Omemee, who preached a splendid sermon taking for his text St. Luke 10-36. Special music was furnished by the choir at both services.

LARGE SHIPMENT.

George Wellman Ships Large Consignment of Stock From Marmora.

MARMORA, Nov. 24.—One of the largest shipments of stock for some time left Marmora freight shed on Tuesday, the shipper being George Wellman. Thre cars were required to convey the shipment which besides some fine cattle and hogs included over one hundred lambs.

Will Hold Smoker.

Deloro Social and Dramatic Society is holding a smoker and entertainment at the hall on Saturday. An outside entertainer is being secured and several reels of pictures will be shown. There being free admission, a crowded house should result.

Make Application.

There is much speculation as to who will be appointed bailiff, James Gordenier having resigned that position over a week ago. It is understood that several local men have made application for the position.

Personals.

Col. Austin of the Medical Faculty of Queen's was entertained by Major and Mrs. A. V. Yates of Deloro on the occasion of his visit to Marmora A.F. & A.M. 222 on Monday evening.

Mrs. H. A. McNally is spending a few days in Toronto.

Mrs. S. B. Wright left for Toronto on Monday to spend a few days there.

A Rundown System

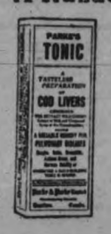

is susceptible to colds and other epidemics.

PARKE'S TONIC

will build you up and restore the lost vitality so that you can resist disease. It is a wonderful tonic for use after a heavy cold or grippe.

$1 PER BOTTLE

BOND'S DRUG STORE
Corner George and Hunter Streets.

Its Foamy White Suds ~helped by Naptha's power!

NAPTHA — that's the secret of the almost magical cleansing power of Pearl White Naptha Soap.

Combined with a super-excellent, rich-lathering, white laundry soap, this gentle giant of cleansers is perfectly blended in Pearl to give you naptha soap at its best.

Dirt dissolves away before your very eyes, clothes come snowy-white, fragrantly clean—quickly, surely and easily. For every household cleansing use, in hard or soft water, Pearl White Naptha will prove a new, efficient help and labor-saver.

Pearl Soap wrappers may be exchanged for many beautiful, valuable and useful gifts. Write today for free Premium catalogue.

Made and guaranteed by the makers of COMFORT SOAP.

PUGSLEY DINGMAN & CO., LIMITED
TORONTO & MONTREAL 733

SAVE THE WRAPPERS for VALUABLE PREMIUMS

~it's white

TEN BED OUTFITS TO CLEAR AT $19.50
All consist of walnut finished bed, link fabric spring, and Simmons layer felt mattress, and are worth $22.50.

HALL'S FRIDAY STORE NEWS

RICHARD HALL, LIMITED. 'PHONE 1780, 1781. PETERBOROUGH'S DRY GOODS STORE

HAND PAINTED CUPS AND SAUCERS 15c
We are offering 30 dozen of these in the Gift Shop on Friday. They are worth 25c, and are of Austrian make.

Big Values for FRIDAY and SATURDAY

Four Startling Values from the Ready-to-Wear Department

A Tremendous Coat and Dress Sale

PARTY FROCKS, STREET DRESSES AND COATS FOR ALL OCCASIONS

GROUP ONE
Values up to $19.50
Pretty Frocks of satin, silk crepe, wool jersey, charmine, etc., in various styles, sizes and trimming treatments. In good assortment, but come early.

$12.50

GROUP TWO
Values up to $19.50
This group consists of Party Frocks only. Handsome creations of georgette, taffeta, metallic combinations, etc. All colours, as well as black and white.

$10.90

GROUP THREE
ALL FUR TRIMMED

$29.50

Attractive looking Coats of domestic pile fabrics, trimmed with suitable fur, fancy inserts, etc. Good range of sizes, colours and styles. They are worth coming for. Come early.

GROUP FOUR
FUR TRIMMED COATS

$22.50

Let us say without reservation that this is one of the biggest Coat values we have offered this season. Be sure to see these to-morrow if you need a warm coat.

DURHAM BOYS GOOD JUDGES

Team Placed 10th in Competition at Royal Winter Fair.

STAPLES WINS PRIZE.

At the recent judging competition at the Royal Winter Fair, Toronto, Durham County team, composed of Harry McLaughlin, Nestleton; Carmen Seymour, Ida; Ray Staples, Bethany, and Percy Philip, Nestleton, as spare, stood tenth out of thirty-two teams with a score of 2,068 points out of 3,000. Wellington County won first place with a score of 2,289, Oxford County being second. Durham County made the highest score of any in sheep, and Ray Staples won 17th place out of 96 boys in the individual ranking and he wins a $10 prize.

The coach, J. Y. Kellough of Port Hope, was very well pleased with the efforts of the boys, as this is the highest standing Durham County has taken for some years. The training which the boys receive in these competitions is invaluable and often prove the incentive for junior farmers to keep better livestock on the home farm.

LAKEFIELD NEWS

LAKEFIELD, Nov. 24.—The Ladies' Guild of Knox United church held a sale of home cooking and candy in Mr. Hendren's store on Saturday afternoon. Afternoon tea was served also.

The guests were welcomed by the president, Mrs. W. J. Charlton, and a pleasant afternoon was spent. Among the assistants were Mrs. George Preston, Mrs. G. E. Renwick, Mrs. James Walton, Mrs. J. H. Moore and Mrs. Windsor, Misses B. and R. Adams, M. Sanderson and Reba Preston.

The I. O. G. Club of the Baptist church called on their leader, Mrs. (Rev.) Spence at the Baptist parsonage on Wednesday evening last and spent a social hour with Mr. and Mrs. Spencer. They presented Mrs. Spencer with a purse of money as a remembrance of the girls and their appreciation of her work among them.

Married 58 Years.

Mr. and Mrs. Samuel Edwards received good wishes from many friends on Friday, the occasion being the 58th anniversary of their marriage. The whole community join in the good wishes and sincerely hope that this worthy couple may live to celebrate their diamond wedding in 1929.

The fourth card party of the A.Y.P.A. series was held on Thursday evening. Thirteen tables were played and prizes were won by Miss Gertie Summers and Mr. George Graham. Consolation prizes went to Miss Winnie Payne and Mr. Ralph Bickell.

The weekly card party under the auspices of the ladies of St. Paul's church was postponed last week owing to the death of Father Garvey's father, Mr. T. Garvey.

Miss Clare Connell was the hostess of a very jolly children's party at "Harborne" on Saturday afternoon when she celebrated her ninth birthday.

The softball scheduled for Friday evening failed to materialize. The High School team appeared in force and ready for their game but no other teams were on hand so the High school were declared winners by default of the Cement Co.

Farewell Sermons.

Rev. W. Spencer preached his farewell sermons in the Lakefield Baptist church on Sunday morning and evening. Mr. Spencer has been the pastor of the church for nearly two years and leaves this week for Durham in Grey County where he has accepted a call.

Rev. Charles H. Schutt of Toronto, the Home Mission superintendent of the Baptist church visited Rev. and Mrs. William Spencer last week and spoke at the prayer meeting on Thursday evening. Mr. Schutt paid a high tribute to the worth of both Mr. and Mrs. Spencer, the former is a preacher of outstanding merit in the denomination and has few equals and Mrs. Spencer who has been the efficient and faithful organist is a woman of rare attainments and the Lakefield church is not only losing its pastor but also its organist and choir leader.

Rev. W. Spencer was in charge of the Norwood Baptist church for the anniversary services on November 13th and received a tribute of appreciation from the Ladies' Aid of that church.

Dr. Mitchell, returned missionary from China, was the speaker in Knox United church on Sunday morning and in Regent Street United Church on Sunday evening. There was no evening service in Knox Church on Sunday.

LAKEFIELD, Nov. 24—Miss Maude Creighton is visiting friends in Lindsay for a few days.

Mrs. J. A. Creasor, wso is visiting her parents, Mr. and Mrs. Burritt in Ottawa has returned home.

Mrs. Bolton was in Peterborough on Tuesday visiting her husband who is making a splendid recovery from his serious accident.

Mrs. A. Campbell of Peterborough was in the village on Tuesday visiting her father.

Mrs. McIlvena of Warsaw was the guest of his grandmother, Mrs. Robert Bullock, one day last week.

Misses Margaret and Muriel Strickland, Mr. Eric Moore and Mr. W. Kelly (the latter of Peterboro) motored to Toronto on Tuesday last for the hockey match.

Mr. and Mrs. Gordon Northey and Miss Ruth are in Nassau, Bahama Islands, where Mr. Northey has secured a position as a diver.

Mr. and Mrs. M. Sabatino of Bangor, Pa., are guests of Mr. and Mrs. D. Sabatino.

Mrs. D. Sloan of Peterborough spent the week end with Mrs. F. J. Tate.

Rev. and Mrs. W. Spencer left on Tuesday morning by motor for their new home in Durham

Miss Grace Yonge visited friends in Lindsay last week.

Miss Mary Wagg of Claremont is the guest of Mr. and Mrs. Alex Morgan.

Misses Odell and Grace Watson were in Peterborough for a few days visiting friends.

Mr. and Mrs. D. H. Webster motored to Durham on Tuesday and will spend a few days in Toronto on their return.

Rev. T. M. Wesley was called of Newmarket on Sunday by the illness of his father.

Mr. Claude Elmsley of Toronto is the guest of Mr. and Mrs. G. J. Elmsley.

Mr. and Mrs. Warren Payne, Mrs. J. Walton and Mrs A. Redpath motored to Toronto last week and spent a few days.

Mrs. A. B. Burrows and children and Mrs. Wilson have returned from a few days' motor trip to Wellington, where they visited friends.

Miss Verna Payne was in Toronto last week visiting friends.

Miss Edith Bullock of Flint, Mich., is visiting her mother, Mrs. Robert Bullock.

Mr. and Mrs. T. Braden, Mrs. G. E. Renwick and Miss Mary were in Peterborough on Wednesday.

Mr. and Mrs. A. Hunter, who spent the summer months at their island at Stoney Lake, have returned to the village for the winter.

Mr. and Mrs. Fred Norish were in Peterborough on Wednesday last.

Miss Mary Adams was in Peterborough on Wednesday.

Miss Mary Armstrong, who spent the past week at her home in the village, returned on Friday ot North Bay

Mr. and Mrs. Theodore Douglas of Warsaw were in the village on Thursday en route to Peterborough.

Mrs. Thomas Junkin was in Bobcaygeon last week visiting friends.

Rev. W. J. Creighton spent a few days in Toronto last week.

Mr. and Mrs. A. M. Fitzgerald, who spent the past two weeks in the village, left on Tuesday for Bridgeburg, Ontario.

Mr. and Mrs. O'Toole and children of Peterborough were guests of Mrs. D. Maloney this week.

Mrs. Thomas Cooper of Warsaw was in the village early last week visiting her mother, Mrs. Robert Bullock.

Mrs. J. A. Creasar is visiting her parents in Ontario.

Mrs. F. J. Burgess has returned from a visit to friends in Lindsay.

Mr. S. Nicholls, of Hall's Bridge, visited his sister, Mrs. A. E. Graham, Sr., in Smith on Tuesday last.

Mr. Fred Garvey and Mr. James Davidson of Toronto spent the week end with the former's parents, Mr. and Mrs. D. Garvey, "Maplegrove Farm", Smith.

Mr. O. R. Edwards of Norwood, who spent the past two weeks with her aunt, Mrs. A. D. Payne, has returned home.

Mrs. John Hunter of McCracken's Landing is visiting in the village for a few days.

CHEERFUL WOKERS HOLD TALENT TEA

Bible Class of St. James' Church Makes Presentation To Member.

The Cheerful Workers' Bible Class of St James' United Church, held their monthly talent tea on Tuesday evening at the home of Mrs. A. Brumell, 201 Rubidge St. Assisting in a delightful program were Miss Dorothy Swanger, who gave two piano solos, and Arthur Compson, who favored the gathering with two violin numbers. A reading was given by Mrs. George Rowe.

Prior to the departure to the United States of Mr. and Mrs. John Fairbrother, 127 Romaine street a presentation was made to them by Mrs. William Swanger. The address was read by Mrs. Robert English.

Dear Mrs. Fairbrother: We, the members of the Cheerful Workers Bible Class have gathered here this evening to spend one more social hour prior to your departure from our midst. In the past year that you have been with us you have won for yourself the friendship of every member of the class and mere words cannot express our regret at your departure for another field of labor. We have learned of your decision to make your home in a new land and we all wish you the greatest success in your new environment. When we have gone to your new home we will always miss you as a very dear friend, and your cheerful and congenial disposition in both business and social life will be a loss but loving memory to us all, but what is going to be our loss will be a gain for other friends. Just as a token of remembrance we ask you to accept this gift, not for its value, but for the love we give with it. We also ask you to accept for Mr. Fairbrother this small token of appreciation of his kindness to the class.

Signed on behalf of the Cheerful workers.

The presents were, to Mrs. Fairbrother, a pearl necklace, and to Mr. Fairbrother, a pair of gold cuff links.

Mrs. Fairbrother replied in a few well chosen words.

Supper was served afterwards and a vote of thanks tendered to the hostess.

CLASS CONFINED TO RESIDENCES

Freshmen of O. A. C. Allowed Out Only One Night Weekly From Now On.

FOR HAZING STUDENT.

GUELPH, Ont., Nov. 23.— (Canadian Press.)— The Ontario Agricultural College Faculty to-day assembled to hear a complaint against the freshman class for hazing Edward Beddoes, a young English student of the class. By decision of the Faculty and Student Body, the class was fined $150 and the members are ordered to be confined to residence every night with the exception of one night each week for the balance of the term. An apology from the class must also be given to the offended student.

The hazing of Beddoes was an attempt, it is said, on the part of his fellow class mates of freshman year to inflict student justice on the young fellow for "squealing" to the authorities over some minor matter. Just out from England, Beddoes is said to be unaware of some of the "unwritten" laws of college student bodies.

MOUNT PLEASANT

MOUNT PLEASANT, Nov. 24.—Mr. Robert Henderson motored to Toronto and spent the week end with his daughter, Miss Thelma Henderson.

Messrs. Alvin Armstrong and Frank Harkness motored to Peterborough on Saturday evening to hear "Jiggs and Maggie" at the Grand.

Mr. and Mrs. J. Magee and children of Omemee spent Sunday with Mrs. Magee's parents, Mr. and Mrs. W. Handley.

Mrs. Nellie Mitchell of Omemee spent the week end with her brother, Mr. and Mrs. Joseph Boyd.

Mr. and Mrs. Walter Magee and daughter, Mildred, of Orange Corners attended anniversary services in the United church on Sunday evening.

Mr. and Mrs. Henry Lowes and Mr. Hubert Lowes were guests at the home of Mr. and Mrs. Harry Jamieson on Sunday.

Mrs. Jennie Best spent Sunday with her sister, Mrs. Hannah Rutherford.

Mr. and Mrs. G. Cobley and Miss A. Tinney of Cavanville attended anniversary services in the United church on Sunday.

Mr. and Mrs. Harry Elson of Millbrook spent Sunday the guests of Mr. and Mrs. Harry Bland and also attended the anniversary services in the United church on Sunday morning and evening.

Mrs. A. Brown has returned to her home after a pleasant visit with friends in Lindsay.

Mr. and Mrs. Garnet Shield and Juan spent Sunday the guests of Mr. and Mrs. Norman Fee.

Mr. and Mrs. Ira Lowes motored to Peterborough on Saturday evening and attended "Jiggs and Maggie" at the Grand.

Mr. and Mrs. Percy Handley and children motored from Oshawa on Sunday to spend the day with Mr. Handley's mother, who is ill at her home here.

Mr. Stanley Lowe of Peterborough called at the home of his parents, Mr. and Mrs. Joseph Lowe, on Sunday.

Mr. and Mrs. Richard James and family of Emily attended anniversary services in the United church on Sunday evening.

Timmins Predicts Sad Awakening

TORONTO, Nov. 24.—(Canadian Press).—Special despatch to a Toronto paper yesterday quoted Noah Timmins, president of the Hollinger Consolidated, in commenting on the present mining exchange boom as saying: "Many people are going to have a sad awakening pretty soon and they will be the very people who can least afford it. That's the most tragic part of the business."

The same excitement was experienced at Timmins and other northern mining towns in the neighborhood of the exchange itself, Mr. Timmins said. "They are literally falling over themselves to get in to play the market", he declared. "They're crazy."

INDIGESTION Troubled Him For Two Years

Mr. H. C. Harvey, Novar, Ont., writes:—"I have been troubled with indigestion for the last two years.

"I have taken everything I have been advertised, but have never had any of them do me so much good as

BURDOCK BLOOD BITTERS

"I have taken six bottles and haven't had an attack since. It is the finest medicine you can take for the blood."

Manufactured only by The T. Milburn Co., Limited, Toronto, Ont.

You can't get eggs by guesswork feeding

Hens can't lay regularly unless they get proper feed. You must restore to them daily the food elements they give off in the egg. Feed a scientifically balanced ration—one that is certain and sure—one that is economical—one that makes your hens regular producers. More profits for you.

Ful-O-Pep Egg Mash contains exactly the ingredients that hens need to lay lots of large, strong-shelled eggs. Oatmeal—not just ground oats—other cereals, cod liver meal, mineral, are mixed in balanced proportions. The Cod Liver Meal supplies vitamines to act quickly and vigorously on the egg producing organs. Ful-O-Pep Egg Mash is 9% mineral. Hens for their size need more mineral than any domestic animal—mineral for nutriment and mineral for eggs.

Feed Ful-O-Pep Egg Mash. You will get better eggs more regularly. Your hens will be healthy, busy, eager to lay. Cold weather and lack of sunshine won't affect them. Ful-O-Pep brings you dollars.

FUL-O-PEP EGG MASH

A product of The Quaker Mills, Peterborough and Saskatoon
SOLD BY

FRANK H. DAWSON
380 Water St. Peterboro, Ont. Telephone 55

—with such tempting Fillings!

Christie's ASSORTED SANDWICH

Delicious, crisp wafers of cake, concealing a thick layer of pure, velvet-smooth cream filling. A wholesome Christie delicacy that fairly melts in your mouth.

In the store or on the 'phone, always ask for

Christie's Biscuits

READ THE WANT ADS. IT PAYS TO ADVERTISE

$ DOLLAR DAY $

FRIDAY, NOVEMBER 25th

We are now entering our Fifth Dollar Day, and with it the most wonderful opportunity for every one to share in the biggest values we are offering. Thousands of dollars worth of new seasonable merchandise has arrived during the past two weeks. No better time to look around for your Christmas Gifts. Many lines that are not advertised are marked at special low prices all over the store. Visit Toyland, Giftland, Peacock Alley and the Bargain Annex. All will be open all day Dollar Day. Come and make your selection. A small deposit will lay aside anything you require later on.

Irish Embroidered PILLOW CASES

3 for - - -

Direct from Ireland. Pure white, with scalloped edges, and embroidered in many pretty designs. Ideal for gifts. Sizes 22 x 36 inches.

DOLLAR DAY
MAIN FLOOR AND GIFTLAND

$1

HORROCKES WHITE FLANNELETTE

Splendid quality All-White Flannelette. A quality that every woman will be satisfied in making up. Two widths, 30 and 36 inches wide.

MAIN FLOOR
DOLLAR DAY
4 AND 3 YDS. FOR

$1

Ladies' and Misses' FLANNELETTE PYJAMAS

Ladies' and Misses' Flannelette Pyjamas, well made from very fine quality material, in attractive plaid design, finished with bindings of plain colors. Shades of pink and blue, blue and pink and orchid and maize.

LINGERIE DEPT.—DOLLAR DAY SPECIAL

$1

100 DOZEN LINEN NAPKINS

Luncheon Napkins of plain linen, neatly hemstitched. A real good quality fine linen, suitable for embroidering. Size 12 x 12 inches.

LINEN DEPT.
DOLLAR DAY
5 FOR

1

WOOL FLANNELS FOR DRESSES 2 Yards for -

Plain and Plaid Kashas for girls and ladies' dresses. A broken line of our regular 79c quality. Fine assortment still of fancy checks and plain colors. Two widths—plain, 31-inch; plaid, 36-inch.

MAIN FLOOR—DOLLAR DAY SPECIAL

$1

LADIES' VESTS

Splendid quality Winter Weight Vests for ladies, in cream only. Beautifully soft and warm. Cumfy cut and short sleeve style. All sizes.

MAIN FLOOR
DOLLAR DAY
SPECIAL
2 FOR

$1

FULL FASHIONED HOSE

Ladies' Full-fashioned Wool Hose, with reinforced heel and toe. A very attractive Stocking that will wear and fit well. Colors are grain, sandust, shell grey, champagne, flesh, silver, nude, black and white. Sizes 8½ to 10 in each shade.

MAIN FLOOR
DOLLAR DAY SPECIAL
PAIR

$1

MEN'S TIES

200 Men's Four-in-Hand Ties. A fine assortment of stripes, checks, block and Paisley designs. All real good quality and worth more.

MEN'S SHOP
DOLLAR DAY
SPECIAL
3 FOR

$1

HEAVY FACTORY COTTON

Wonderful value in this Factory Cotton. Strongly woven, clear and free of spots. Suitable for sheets and pillow cases. Full 40 inches wide.

MAIN FLOOR AND BARGAIN ANNEX
DOLLAR DAY
SPECIAL
5 YARDS FOR

$1

SILK KNIT BLOOMERS

Beautiful quality Silk Knit Bloomers. A wonderful make, woven to give satisfaction in wear, and in all the most beautiful new shades.

MAIN FLOOR
DOLLAR DAY SPECIAL
PAIR

$1

WHITE FLANNELETTE GOWNS

Ladies' White Flannelette Night Gowns, well made, in the open front and long sleeve style. Specially priced for Friday only.

SECOND FLOOR
DOLLAR DAY
SPECIAL
EACH

$1

RAYON SILK VESTS

Lovely quality that would be very acceptable as gifts. Has double shoulder straps, finished with lock stitch. Colors are coral, starlight, pink, peach and white.

LINGERIE DEPT.
DOLLAR DAY
SPECIAL
EACH

$1

HEAVY COTTON LISLE HOSE

A large shipment has arrived for this special day of this popular Hose for ladies. A real heavy quality with rib and widened top. Good selection of shades and sizes.

MAIN FLOOR AND BARGAIN ANNEX
DOLLAR DAY
4 PAIRS FOR

$1

PLAIN AND CHECK LINEN TOWELLING

Pure Linen Check and Plain Towelling, full 16 inches wide. Very absorbent crash. About 200 yards of each for Friday only.

Plain with Red Border. Dollar Day..... 7 YARDS $1

Red Check Glass Cloth. Dollar Day..... 6 YARDS $1

EMBROIDERED RUNNERS

Natural shade Linene Runners for library table or buffet. Full 45 inches long. Neatly embroidered on each end with red, gold or blue embroidery.

MAIN FLOOR AND GIFTLAND
DOLLAR DAY
SPECIAL
2 FOR

$1

RAYON SILK LINGERIE

In Bloomers and French Drawers. Extra fine quality, in many sizes, and in colors of orchid, Mother Goose, maize, pink, peach, tea rose, tangerine, green and white.

LINGERIE DEPT.
DOLLAR DAY SPECIAL
PAIR

$1

1000 YARDS COLORED DIMITY

Splendid quality "Wabasso" Plain Colored Check Dimity. Ideal for making up for Christmas gifts. Fine assortment of colors, including white.

MAIN FLOOR
DOLLAR DAY
SPECIAL
5 YARDS FOR

$1

IN GIFTLAND

Mahogany Trays, beautifully finished with stencilled centre, with solid handles of wood. Several designs to select from. Ideal for gifts.

DOLLAR DAY
IN GIFTLAND
SPECIAL
EACH

$1

NEW CHINA

Beautiful China, recently imported. A fine range of fancy figured on blue and yellow bases. Choice of Candy Jars, Vases, Candle Holders, Bowls, etc. Make very nice gifts.

DOLLAR DAY
IN GIFTLAND
SPECIAL
EACH

$1

GIFT STATIONERY

Put up in very beautiful boxes, each box containing one quire of fancy, novelty, heavy quality Paper. Colors of pink, blue, green and mauve.

DOLLAR DAY
IN GIFTLAND
SPECIAL
BOX

$1

MEN'S LAWN HANDKERCHIEFS

Splendid quality White Lawn Handkerchiefs for men. Just a limited quantity of 15 dozen. All with wide hem. Come early on Friday.

MEN'S SHOP
DOLLAR DAY
SPECIAL
15 FOR

$1

MEN'S UMBRELLAS

Well made Umbrellas for men. Good quality taffeta top, mounted on strong frame, all dark handles. A real generous size that the average man needs.

MEN'S SHOP
DOLLAR DAY
SPECIAL
EACH

$1

WHEEL-BARROWS

For the boys, these sturdy, strong Wheelbarrows, also Trucks, in red with blue handles. Barrows have one wheel and Trucks have 4 wheels.

DOLLAR DAY
IN TOYLAND
SPECIAL
EACH

$1

IN TOYLAND

Special table of useful Toys for girls and boys, such as Sewing Machines, Victrolas, Cars, Horse and Cart, Wagons and numerous others.

DOLLAR DAY
IN TOYLAND
SPECIAL
EACH

$1

IN TOYLAND

Strong, durable Sleighs for boys and girls. All with heavy steel runners. Well made to stand a lot of hard usage. Splendid size.

DOLLAR DAY
IN TOYLAND
SPECIAL
EACH

$1

CHINTZ SPECIAL

Splendid value to be had in this special Chintz in all the newest floral and bird designs on light, medium and dark backgrounds. Suitable for drapes, coverings, smocks and comforters.

THIRD FLOOR
DOLLAR DAY
SPECIAL
3 YARDS FOR

$1

ENGLISH INLAID LINOLEUM

A real Linoleum that will wear for years. Comes in 7 good tile and carpet designs. Suitable coloring for any room. 2 yards wide. Specially priced. As a special inducement we will lay free of charge all orders taken on Dollar Day only.

THIRD FLOOR
DOLLAR DAY SPECIAL
PER SQ. YARD

$1

"TRU-FIT" FABRIC SUEDE GLOVES

200 pairs splendid quality Doe Skin Finish Suede Gloves. Double wear fabric, washable. The Glove which wears and looks and feels like leather. Saddle-stitch fingers and points. Colors are almond, bran, dove, butter and squirrel. All sizes in each shade.

MAIN FLOOR
DOLLAR DAY
SPECIAL
PAIR

$1

500 YARDS PLAIN CREPE

Plain Textile Krinkle Crepe in mauve, blue, green, rose and coral. Full 29 inches wide. Splendid for making up gifts for Christmas.

BARGAIN ANNEX AND MAIN FLOOR
DOLLAR DAY
5 YARDS FOR

$1

TUSCAN PANELS

Heavy quality Cotton Panels with fringed bottom and fancy borders. A good Panel at a low price, in ivory or ecru. Size 36 x 2¼ yards long.

THIRD FLOOR
DOLLAR DAY SPECIAL
2 PANELS FOR

$1

1000 BARS P. & G. LAUNDRY SOAP

New shipment of this popular Laundry Soap in the same large size bars. No phone orders. Delivery with other goods.

BARGAIN ANNEX
DOLLAR DAY
SPECIAL
15 BARS FOR

50c

TUSCAN WEAVE NETS

Wonderful quality Nets in that popular Tuscan weave. Floral and conventional patterns. White and ivory only. Full 36 inches wide. Worth 35c.

THIRD FLOOR
DOLLAR DAY
SPECIAL
4 YARDS FOR

$1

HEAVY QUALITY BATH TOWELS

Made in England. Extra strong double loops. Cream grounds with red, blue or mauve borders. Generous size. A Towel that will give good service.

MAIN FLOOR AND BARGAIN ANNEX
DOLLAR DAY SPECIAL
3 FOR

$1

BOYS' TAN MOCHA GLOVES

Well lined, with dome cuff and inseams. Here is an opportunity for the boys. It's a real good warm dressy Glove. Sizes 6 to 8.

MEN'S SHOP
DOLLAR DAY
SPECIAL
PAIR

$1

COTTON EIDERDOWN

Heavy quality Eiderdown for ladies' and men's kimonas. Assortment of reversible colors, fancy patterns, full 28 inches wide. Very warm fabric.

MAIN FLOOR AND BARGAIN ANNEX
DOLLAR DAY
2½ YARDS FOR

$1

200 HEMMED SHEETS

Extra heavy White Cotton Sheets, made in Canada from very strong white sheeting. Hemmed ready for use. Two sizes—both full double-bed size.

MAIN FLOOR
DOLLAR DAY
VERY SPECIAL
EACH

$1

LADIES' FLEECE-LINED BLOOMERS

BARGAIN ANNEX—2 PAIR
DOLLAR DAY

$1

2,500 ROLLS 'HURON' TOILET PAPER

Another shipment has arrived for this Dollar Day of this fine Tissue. No phone orders. Delivery with other goods.

BARGAIN ANNEX
DOLLAR DAY
SPECIAL
18 FOR

50c

BARON SATINS

$1

Lovely Baron Satin in a very fine finish. Plain shades only of orchid, royal, powder, rose, cherry and turquoise blue. Full 36 inches wide.

MAIN FLOOR—DOLLAR DAY SPECIAL

$1

SHOE DEPARTMENT

Ladies' first quality guaranteed Rubbers, Dominion Brand and Goodrich Hi-Press, in all heels and sizes, including the lightweight lines.

SPECIAL $1

Children's Slippers in fancy leathers, velvet, satins and patents. Strap Slippers that are well made for comfort and wear. Make ideal Xmas gifts.

SPECIAL $1

Ladies' Shoes of high grade. Just a few odd sizes left. It will pay you to look these over as the values run very high.

SECOND FLOOR SPECIAL $1

REMEMBER IT'S HALF A DOLLAR DAY IN THE BARGAIN ANNEX

Stamped Cotton Runners, for dresser and sideboard .....2 for 50c
Heavy quality Cotton Towelling, with red border ..... 5 Yards 50c
36-inch Floral Drapery Chintz, all new patterns .....2½ yards 50c
Boys' and Girls' Ribbed Cotton Hose, black and colors .....2 pairs 50c
Marquisette Frilled Curtains, good quality and size .....1 pair 50c
40-inch Cream Madras Curtaining, in floral pattern .....2 yards 50c
Ladies' Boots, in patent, black kid and brown calf .....1 pair 50c
Hemmed Cotton Pillow Cases, regular 42-inch size .....2 for 50c
100 pairs Ladies' Boots, a clearing line, odd sizes .....1 pair 50c
Fancy Floral Voiles, in several colors and designs .....3 yards 50c
English Colored Bath Towels, cream grounds with stripe .....2 for 50c
Dominion Flannel, for ladies' and children's wear .....2 yards 50c
Full 36-inch Factory Cotton, ideal for aprons .....4 yards 50c

Canadian Department Stores Limited

SUCCESSORS TO THE CRESSMAN CO., LTD. STORE NO. 15

QUALITY FUGI SILK

$1

About 600 yards of the best quality Fugi Silk only. Full 30 inches wide, and in all the leading shades, for making up Christmas gifts.

MAIN FLOOR—DOLLAR DAY 2 YARDS

$1

READ THESE OVER

Beauty Bath Soap ...10 for 50c
Bath Salts, in bottle ...4 for 50c
Pepsodent Tooth Paste, 3 for $1
Carisima Face Powder .3 for $1
Taylor's Bath Soap ..12 for 50c
Taylor's Savon Soap ..6 for 50c
Eau De Cologne .....2 for $1
Taylor's Week-End Package, 25c

THESE ARE INTERESTING

Candy Jars — Rose Jars — Night Sets — Powder Boxes — Clouded Vases — Bud Vases — Honey Jars — Painted Comports — Jugs — Candle Sticks.
THIRD FLOOR—ON DISPLAY—SPECIAL $1

Painted Glass Vases — Bud Vases — Candle Sticks — Pottery Ash Trays.
THIRD FLOOR—ON DISPLAY—SPECIAL 50c

WOMEN'S PAGE

PERSONALS

Mrs. H. Snelgrove, Charlotte street, entertained at a bridge party last evening in honor of the birthday anniversary of her son, Harold Snelgrove.

• • •

The many friends of Miss Jean Blade, Dublin street, will regret to learn that she is confined to her home through illness.

• • •

Miss Phyllis Moore is visiting her cousin, Miss Margaret Mann, in Smith township.

• • •

Mr. J. J. Duffus attended the Royal Winter Fair in Toronto this week.

• • •

Miss Jean Hamilton, whose marriage took place to-day, was recently presented by her Sunday school class of St. James' United church, with a casserole, the presentation being made by Miss Ella Heal, and the accompanying address read by Miss Olive Prest.

• • •

The many friends of Mrs. J. W. Gordon, St. Andrew's Manse, will regret to hear of the illness of her mother in Nicholls Hospital. Mrs. Ingle came here a couple of weeks ago to visit Rev. and Mrs. Gordon and yesterday was compelled to undergo an operation. Her condition to-day was reported as being as well as could be expected.

• • •

The big community dance held under the auspices of the Rotary Club, as a house warming and opening of the new wing recently added to the Westclox building in Ashburnham, took place last night and was a very successful event, attended by between five and six hundred people, all of whom appeared to have a very jolly time in the big new building, with an excellent floor and splendid music provided by George Logan's Merrymakers. The lighting arrangements, with special big photographer's lenses giving illumination of a high-power sort, added much to the brilliancy of the scene, also the decorations of colored pennants. The committee in charge of arrangements was composed of Gerald McClelland (convener), J. Matthews, J. D. Fletcher, L. Potvin and J. Primeau, with D. A. Loomis and J. Juby in charge of a refreshment booth.

• • •

Mrs. D. O. Legendre, of Detroit, and daughters, Mrs. R. Rew, of Battle Creek, Michigan, and Miss Corinne Legendre, of Detroit, are in the city for the funeral to-morrow of the late Carmel Legendre.

• • •

Miss Annie Thompson, of Mount Julian, is the guest of Mr. and Mrs. G. A. Gillespie, Homewood avenue.

• • •

Mr. and Mrs. G. Gibbons, Simcoe street, entertained a number of their friends last evening at an enjoyable bridge party and dance.

• • •

Mr. Evans Storey of Emily township, spent a few days recently with his daughter, Miss Helen Storey, in Toronto.

• • •

Mrs. S. D. Hall, Dennistoun avenue, entertained the members of her bridge club on Monday evening.

• • •

Mr. J. Ryan of Detroit, is in the city for the funeral to-morrow of his friend, the late Carmel Legendre.

• • •

Messrs. Clayton and Roy Sanderson, Chemong Road, are in Toronto, attending the Royal Winter Fair.

• • •

Mrs. Chas. Kingan and daughter Ruth, McDonnel street, have returned from a visit with friends in Toronto.

• • •

Mr. and Mrs. J. Gordon Mann and son Earl left this morning for Shedden, where they will visit the former's sister, Mrs. L. D. Palmer.

• • •

Mrs. O. A. Langley of Lakefield, spent a few days this week with Mrs. S. T. Medd, Charlotte street.

• • •

Mr. Thos. Metcalfe, of Smith township, left this week for Cobourg, where he has secured a position with the Bell Telephone Company.

• • •

Mrs. G. Clifton Carruthers entertained about eighteen of the small boy and girl friends of her three-year old son, Ted, at a birthday party given for him yesterday at the residence of his grandmother, Mrs. E. E. Harvey, Brock street. A programme of games and contests was followed by the service of dainty refreshments.

• • •

Mr. Thomas Chadwick of the Gendron Manufacturing Company, Toronto, is in the city on a business trip.

• • •

Mr. Thomas Tyers, of Smith, left this morning to celebrate with his mother in Toronto the anniversary of her birth, which will be held on Saturday.

• • •

Mrs. R. J. McAlpine of Stanwood, Ontario, has returned home after spending the past week with friends in the city.

• • •

Mr. Wm. F. Moore is representing the Dominion Manufacturers of Toronto here on his regular business trip.

• • •

Messrs. Wm. and Manson Comstock left to-day for Chatham to attend the funeral of the late Manson Campbell of that place.

• • •

We regret that through a typographical error, a personal item in this column was printed wrongly yesterday. The item should read: Mr. R. M. Waddell and sons Hugh and Arthur accompanied by Mr. C. E. Jamieson, motored to Kingston on Saturday to attend the game between Queen's University and the Hamilton Tigers.

• • •

Much sympathy is felt for Mr. and Mrs. T. Sproats, Downie street, over the illness of their twin daughter, Margaret, who is suffering from diphtheria in the Isolation Hospital.

• • •

Last night Mr. and Mrs. M. Shadgett were hosts at a very pleasant social evening attended by a number of their friends, given in honor of Mr. Shadgett's birthday. The evening was spent in the enjoyment of games and music and dainty refreshments.

• • •

Mrs. T. G. Loudon, Brock street, has returned from a visit with friends in Toronto.

• • •

Mrs. Darrah of this city, is visiting her daughter, Mrs. Thomas Tyers in Smith township.

• • •

Mr. James Young of Smith has returned home after spending two days in Toronto attending the Royal Winter Fair.

• • •

Mr. Richard Boyle of Campbellford, is visiting his daughter and son-in-law, Mr. and Mrs. J. Brumwell, 201 Rubidge street.

• • •

Friends of Mr. G. W. Powell, former agent of the Children's Aid Society, will regret to learn of his serious illness.

• • •

Mr. G. A. Gillespie is absent for a few days on a business trip.

• • •

Mrs. Margaret Lyons of 534 Park street, while visiting friends in Keene, had the misfortune to fall down stairs and sustain injuries which necessitated her removal by ambulance to the home of her sister, Mrs. Thomas Kent in Lindsay.

• • •

Mr. Earl Mann spent the week end with Mr. and Mrs. Herbert Jackson, at Orange Corners.

• • •

Mr. and Mrs. Wainwright have returned to their home in London, Ont., after spending a few days with the former's brother, Mr. S. Wainwright on Park street.

PAYNE'S DRUGS AND TOILETS

PAYNES REXALL 1C SALE

NOW ON!

REXALL DRUG STORE OPP. TURNBULL'S

OPEN EVENINGS

Evening Examiner Fashion

A New Frock for Afternoon or Evening Wear

Unusually attractive is the frock shown here. In View A the sleeves are omitted, and applique work forms an attractive trimming on the bodice and drapery, while View B is fashioned of plain material and lace is employed for the shaped yoke, drapery and cuffs. No. 1633 is in sizes 34, 36, 38, 40 and 42 inches bust. Any size requires 5⅞ yards 39-inch material for View A; 3⅞ yards 39-inch material and 4¼ yards 27-inch allover lace for View B. Price 20 cents the pattern.

Our Fashion Book, illustrating the newest and most practical styles, will be of interest to every home dressmaker. Price of the book 10 cents the copy.

Pattern Purchase Coupon

Address Fashion Department, Evening Examiner

No..... Street.....

Name .....

Pattern No..... Size.....

Town .....

Province .....

Amount Enclosed .....

Price 25 Cents Each—Coin Preferred

SAINT and SINNER

By ANNE AUSTIN

(Continued from yesterday.)

The record, "O Sole Mio," from the opera, "Martha," had been made for the talking machine by Carla Remington, famous American lyric soprano, and prima donna of the San Remo Opera Company. As the first notes issued clear and soft and true from the machine, Faith felt her own vocal chords contract painfully in sympathy with the frightened girl who stood at her side. On a sudden impulse she leaned forward and kissed Rhoda on the cheek, then stepped behind her, carrying in her heart a picture of the wide, panic-stricken blue eyes that had been suffused with sudden tears at her token of encouragement and affection.

San Remo, with a shrug of his fat shoulders, and a last wild waving of his arms, snatched the chair which Carla Remington, upon arising to get a better look at Rhoda, had abandoned. With his fingers wound tragically in his hair and his head sunk upon his breast, he looked as if he had made up his mind to endure a spell of agony without further remonstrance.

For a moment Faith thought that the girl would not be able to raise her voice at all, but suddenly she saw Rhoda's shoulders square themselves, her head lift proudly. As the first notes of Rhoda's rendition of the song rose to blend perfectly with the voice from the phonograph, Faith closed her eyes, and hot tears of relief welled out of them slowly. She had no time to wonder why it mattered so poignantly to her that Rhoda should impress these queer, unfriendly strangers: she only knew that it would be a terrible grief to her if the girl should fail.

The song went on—the two voices so twin-like in their perfection that Faith herself could scarcely distinguish between them. The untrained girl's voice as effortlessly reached and held the high notes as did Carla Remington's.

There was no sound at all upon the stage or in the vast dusky auditorium but those two voices, singing together. But when Rhoda, suddenly conscious of her surroundings and of her own great audacity in singing before San Remo and the real Carla Remington, faltered on the final note, and was turning blindly toward Faith, the spell was broken by a great bellow from San Remo, who came charging across the stage to clasp the singer in his arms:

"Mon dieu! Am I dreaming? Adolph! Carla! Paul! But it is impossible! A voice like that I should find! Child, I kiss your cheek! See! I kiss your hand! San Remo kisses your hand! Carla, are we crazy? Was it this child singing or you? Marvelous!"

Faith thought that Carla Remington held back a little, but she was not sure that there had been anything but pleasure on the slightly worn, very heavily roughed face of the prima donna as she went forward to kiss Rhoda also. Faith herself held back shaken with joy and relief, tears slipping unheeded down her cheeks.

When, after a few minutes, the tumult had subsided, San Remo seized Rhoda's hand and dragged her after him down the little flight of steps to the orchestra piano. Seating himself he began excitedly to run the scale, commanding the girl fiercely to sing it. Rhoda opened her mouth, gasped, tried to sing the "do re, mi," as he commanded, failed miserably and burst into a flood of tears.

(To be continued.)

Hints On Etiquette

1. Where does the bride-groom have the bride's bouquet sent?
2. Who furnishes the ushers with their boutonnieres?
3. Does the bridegroom furnish the bridesmaid's bouquets

The Answers.

1. To her house.
2. The bridegroom.
3. No, the bride does.

WHO WROTE THIS ?

(Copyright, 1927, McClure Syndicate.)

1. "Most glorious night!
   Thou wert not sent for slumber."
2. "Ah! how unjust to nature and himself
   Is thoughtless, thankless, inconsistent man!
3. "Flowers are words
   Which even a babe may understand."
4. "Smooth runs the water where the brook is deep."
5. "Which he by hook or crook has gathered.
   And by his own invention fathered."
6. "'Tis Providence alone secures
   In every change, both mine and yours."
7. "This world is surely wide enough to hold both thee and me."
8. "He lives who dies to win a lasting name."

ANSWERS

1, Lord Byron; 2, Edward Young; 3, Bishop Coxe; 4, Shakespeare; 5, Samuel Butler; 6, William Cowper; 7, Lawrence Sterne; 8, William Drummond.

FASHION NOTES.

STYLISHOAT

An imported red cashmere autumn coat, trimmed with black Persian lamb, has the dipping-in-the-back, irregular stylish hemline of evening gowns.

BRIDAL GOWN.

A gleaming wedding dress of Ivory satin has drop yoke, long sleeves and a deep border to the long skirt, of Alencon lace.

SIDE TRAIN.

Moire silk, in a delectable pink, fashions an evening gown with a bouffant bow on the left side from which a fish tail train emerges.

DOTTED SWEATER.

Copper red tweed skirt and cardigan and beige jersey sweater with polka dots of copper fashion a very new suit. Polka dotted sweaters are the latest.

FLATTERING HATS

Bar flaps of fur or feathers, flanges of soft velvet, back bows of squashy matters' plush—these are some of the flattering notes of new hats.

Catarrh

Of nose or throat is usually benefited by snuffing up nostrils and inhaling vapors

VICKS VAPORUB

OVER 17 MILLION JARS USED YEARLY

HOROSCOPE

The Stars Incline, But Do Not Compel

FRIDAY, NOVEMBER 25, 1927.

Friendly stars rule this day, according to astrology, which reads the stars as especially propitious to activities on the planet Earth.

All the influences tend toward progress and the final throwing off of old traditions, the seers declare.

Aged folk will now belong decidedly to the past, since their ideas will be completely outworn, it is foretold.

Women are wonderfully well directed, while this configuration prevails and they should push all important affairs.

This is a most propitious rule for love affairs, which will multiply under this posting of the stars, which makes the average woman appear as Venus.

Financial matters are well directed and there should be good luck in visits to banks.

Publicity, especially that which concerns the theatre, should assure unusual benefits, it is prognosticated.

Editors and publishers are to profit greatly in the coming months when bitter newspaper campaigns will be waged.

Letters written under this direction of the stars should bring good answer. Suitors will do well to take their pens in hand.

Women should use all their energies in business or professional work, while this rule prevails.

Sensational charges regarding American methods of education are forecast for the winter.

Persons whose birthdate it is may have an uneventful year in which they experience difficulties. A time for wise and steady-going procedure.

Children born on this day probably will be exceedingly honest and trustworthy. Subjects of this sign are usually enthusiastic nature-lovers and succeed wonderfully with gardening.

HARMLESSLY END GRAY HAIR

Perfectly tint your hair with BROWNATONE. No experience necessary. One application enough. Will not wash out, or rub. Cannot be detected in strongest lights. Absolutely harmless and permanent. Buy BROWNATONE at drug and toilet counters, 60c. and $1.50. Any shade from two colors. For trial first, send 10c. The Kenton Pharmacal Co., 1539 Stearns Bldg., Windsor, Ont.

TRAVELING AID.

When packing beauty bottles or medicine for traveling, wrap a bit of adhesive tape around outside of stopper to prevent leakage.

HALL RUGS.

Strips of carpet, when finished by binding with colorful denim or rep, make inexpensive hall rugs.

STRAP HOLDERS.

Evening and afternoon gowns should have tiny loops on their shoulders that hook around undergarment straps and snap shut.

CAKE

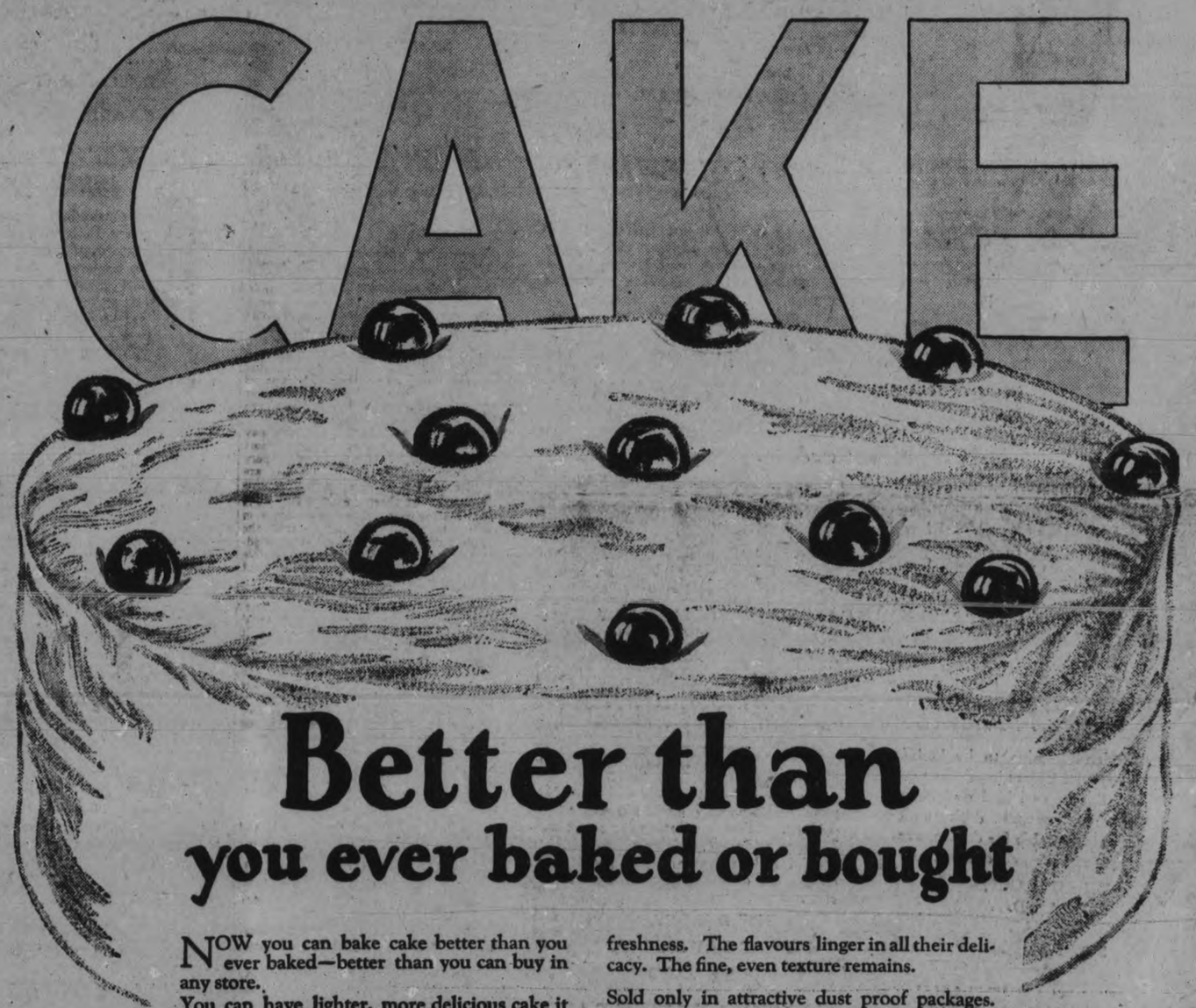

Better than you ever baked or bought

NOW you can bake cake better than you ever baked—better than you can buy in any store.

You can have lighter, more delicious cake if you use Quaker Cake Flour. You can bring out in all their subtleness the flavours you use to tickle appetites—the flavours that make your cake more delectable than others.

Cake made with Quaker Cake Flour retains its freshness. The flavours linger in all their delicacy. The fine, even texture remains.

Sold only in attractive dust proof packages. Get one at your grocer's today. Try the recipes on the wrapper, or use Quaker Cake Flour with your own recipes. Because of its fineness, sift Quaker Cake Flour. Because of its quality, use *less* than of ordinary flour.

Clip this RECIPE

If you have been buying cake, now you can know how much more delicate the flavour and fine the texture of home-made cake.

If you have been using ordinary flour, you can have a new delight in baking with Quaker Cake Flour.

It is so easy to bake with Quaker Cake Flour, and you are certain of a good cake every time.

Quaker CAKE FLOUR

Guaranteed without reserve by THE QUAKER OATS COMPANY

Quaker Cake Flour "ONE EGG" Recipe

(Not printed on package)

For a cake about eight inches square:

¼ cup butter
½ cup sugar
1 egg
½ cup milk
1 cup Quaker Cake Flour
¼ teaspoon salt
½ teaspoon vanilla
2 teaspoons baking powder

Method:—Cream butter thoroughly. Add sugar gradually. Add yolk of egg, well beaten. Add milk alternately with sifted Quaker Cake Flour. Add salt, vanilla, and white of egg, stiffly beaten. Beat lightly. Sift baking powder over mixture. Beat in quickly. Pour into well greased pan. Bake in moderate oven about 35 minutes. Temperature from 350 to 375 degrees Fahr.

710

The Hygienic Method

That 8 in 10

Better-Class Women Use

By ELLEN J. BUCKLAND
Registered Nurse

ONE of the commonest obstacles to the average woman's peace-of-mind was the old-time "sanitary pad." Uncertain and unsafe, it has now been supplanted with scientific protection that is absolute.

With the amazing absorbency of 16 times its own weight in moisture, KOTEX, the new way, is 5 times as absorbent as the ordinary cotton pad. It is the only sanitary pad filled with *Cellucotton* wadding, the world's super-absorbent.

Also, it deodorizes while it acts. Also—it discards easily as tissue. No laundry, no disposal embarrassment. Obtain at any store. 12 in a box.

Note particularly that the package is marked KOTEX. If not, don't accept — it is not genuine Kotex.

KOTEX

No laundry—discard like tissue

BABY CROSS ALL THE TIME

Eczema on Face and Body. Cuticura Heals.

"My baby's face and body were covered with eczema. It broke out in blisters and sore eruptions, and he could not sleep on account of the irritation. I had to keep mittens on his hands to keep him from scratching. He was cross all the time, and his clothing aggravated the breaking out.

"I used other remedies but they did not help him. I began using Cuticura Soap and Ointment and in a few days I could see a change, and in about a month he was healed." (Signed) Mrs. Katie Davidson, Flat Lake, Alta.

Cuticura Soap, Ointment and Talcum are ideal for daily toilet uses.

Sample Each Free by Mail. Address Canadian Depot: "Stenhouse, Ltd., Montreal." Price, Soap 25c. Ointment 25 and 50c. Talcum 25c.
Cuticura Shaving Stick 25c.

NUTRITION COURSE ATTRACTS

Japan has become a Mecca for students of nutrition since Dr. N. Saeki, director of the Nutrition Research Institute, Tokyo, returned from his lecture tour in Europe and South America. In his talks he urged research into nutrition problems from the viewpoint of medical science and asked foreign scholars to make use of the results of experiments conducted in Japan. Various countries in Europe and South America are establishing similar institutes.

LISTEN! SKINNY FOLKS WHY NOT PUT ON FLESH WHERE FLESH IS NEEDED

Tens of thousands of exceedingly thin men and women have put on good healthy flesh with McCoy's Cod Liver Extract Tablets—and put it on where it was most needed.

There's nothing in McCoy's that can hurt you—They will not only help you to take on weight you need, but will make you stronger, more energetic and vigorous.

McCoy takes all the risk—Read this ironclad guarantee. If after taking 4 sixty cent boxes of McCoy's Cod Liver Extract Tablets or 2 one dollar boxes any thin, underweight man or woman doesn't gain at least 5 pounds and feel completely satisfied with the marked improvement in health—your druggist is authorized to return the purchase price.

Ask McDermid & Jury, Bond's Drug Store, McDermid Drug Co., Giles Drug Store, James Lynch, or any good druggist.

Uncle Wiggily

By HOWARD R. GARIS

To-day's Bedtime Story

UNCLE WIGGILY AND JIMMY'S TRICK

(Copyright, 1927, McClure Syndicate.)

Of all the ducks on the pond near Uncle Wiggily's hollow stump bungalow, Jimmie Wibblewobble was the best one for playing tricks. Or perhaps I should say the worst duck—that is how you happen to look at what he did.

Sometimes Jimmie would try to race with one of the gold fishes in the pond; though he never won these races for a fish can swim much faster than a duck can paddle. Again Jimmie would flop his wings and splash water all over Lulu and Alice, his sisters. Not that this mattered much, for a duck is born to get wet and a duck's feathers shed water better than an umbrella sheds rain.

Another time Jimmie might put his head down under water and from the bottom of the pond he would gather some juicy roots of a plant that grew there, or he might catch a fat snail. Holding these in his beak Jimmie would quack to his sisters:

"Who wants something good to eat?"

"I do!" Lulu would quack. "I do!" Alice would quack, for ducks love to eat snails and the roots of water plants.

"So do I!" Jimmie would quack and down he would swallow the fat snail or the juicy root and then he would add: "Wasn't that a good trick."

Oh, Jimmie Wibblewobble was a tricky little duck boy let me tell you!

There was one trick Jimmie always wanted to do, but which, as yet, he had never dared to try. That was to stand on his head in the water, with his stubby little wobbling tail stuck up straight in the air. Perhaps you think ducks don't stand on their heads, but let me tell you if you please, that they do. Watch them some time.

Jimmie often noticed his father and mother stand on their heads. He saw the older duck boys doing it, too, but Jimmie had been told not to try this trick until he grew larger.

The reason a big duck stands on its head is to reach down to the bottom of the pond, in places where the water is deep, to pull up juicy root or fat snails. But little ducks are allowed to put their heads down on the bottom only in places where the water is shallow, and where they do not need to stand on their heads. When a duck turns upside down, with its head on the bottom in deep water, that duck must keep paddling with his feet so he won't flop rightside up before he has had enough to eat.

One day Jimmie quacked to Lulu and Alice:

"I am going to do a fine trick now!"

"What is it?" Alice wanted to know.

"I am going to stand on my head in deep water," Jimmie answered.

"Oh, you'd better not!" warned Lulu.

"Yes, I am going to!" quacked Jimmie. "I want some big, fat snails and some juicier roots than I can get in shallow water. I'm going to stand on my head, tip my tail up in the air, paddle with my feet and dig up something good to eat from the mud."

So, though his sisters begged him not to, Jimmie swam out to where the water was deep. He took a long breath, flopped himself over, with his tail up in the air and thrust his head down deep into the mud. Lulu and Alice, in shallow water, watched their brother.

"He's done it!" whispered Alice, "See, his tail is sticking up!"

"And he's paddling hard," added Lulu. "But why doesn't he bring his head up? He's holding it under longer than even daddy does."

"Oh, Jimmie thinks he's smart!" said Alice.

But, all of a sudden, when some gurgling bubbles began to come up around Jimmie's tail his sisters knew something was wrong.

"His head is stuck in the mud!" cried Lulu.

"And he can't get it loose!" quacked Alice. "Oh, what shall we do. This may be the last trick Jimmie plays! He'll drown!"

"Go tell Uncle Wiggily!" begged Lulu, for the rabbit gentleman was seen hopping along the shore of the duck pond just then.

"Uncle Wiggily! Uncle Wiggily! Please come and make Jimmie stop playing this trick!" quacked Alice.

The bunny uncle saw what the trouble was—Jimmie's head was stuck in the mud. Quickly jumping on a board, which he used as a raft, Mr. Longears pushed himself with a pole out to where Jimmie's tail was still feebly wobbling. Then, reaching down with the pole, the rabbit stirred up the mud and loosened it so Jimmie could pull his head out and he was saved.

"Never do a trick like that again!" warned Mr. Longears.

"Thank —you — I — I — ne-ver — will!" promised Jimmie, all out of breath. And he did not stand on his head in deep water until he grew old enough to get himself loose in case he was stuck in the mud.

DRESS

By MARY MARSHALL

Silver lace is combined with Chinese blue velvet in this most unusual evening frock.

Come what may in the cycle of fashion, the great Parisian dressmakers always make some lace afternoon and evening gowns. They do this even when the lace gown is not one of the fashions of the moment. They know that among numerous aristocratic English women who go to Paris for their clothes the demand for the lace frock is perennial.

There are some English women who wear lace afternoon frocks to the races, though American and French women look on and them think dowdy. And there are many, many English women who never feel so pleased with their appearance in the evening as when dressed in lace. Hence almost always there are some lace gowns in the great French collections. The dressmakers have their English customers in mind when they make them. American women will wear lace—when it is distinctly the fashion—but the type of lace gown they choose is not always the same as that designed for the English woman.

These English lace gowns as you may imagine are usually of the draped sort with floating, fluttering skirt drapery of lace. And gowns of that sort are quite in the picture of fashion this season. But there are ways and ways of treating lace. The frock shown in the sketch shows a departure from the old convention in its use. It is decidly Parisian, and suggests a possible way to make use of velvet without having an all-velvet gown.

There are many all-velvet evening gowns this season, but many dressmakers prefer to use this rich material in combination with something else. It may be used with georgette, or crepe satin or both. But for the really gorgeous evening dress the union of lace and velvet is most attractive. Still there must be nothing too complicated or intricate in the mingling of these two materials. An effect of dowdiness and fussiness may result if this is done.

ough, was visiting friends in this neighborhood on Wednesday.

Mr. P. J. Killen, of Peterborough, spent the holiday week-end with his sister, Mrs. B. Sullivan, of East Emily.

Miss Della Widdis, of Victoria Road, is visiting with her sister, Mrs. A. Fee, and other relatives in East Emily.

Mrs. A. Faulkner and sons, Harry and Elwood, motored to Toronto on Sunday when they received the word of the death of her son, Jim, in Toronto on Sunday morning.

A very pleasant evening was spent on Tuesday evening at the home of Mr. and Mrs. Martin McAuliffe when they entertained about one hundred of their friends and neighbors, it being their tenth wedding anniversary. The evening was spent in cards and dancing until the wee small hours of the morning.

The United States Senator with the longest service record is Senator Warren of Wyoming, elected in 1895. Representative Butler of Pennsylvania was elected in 1897.

JOLLY JINGLES

By Graham Hunter

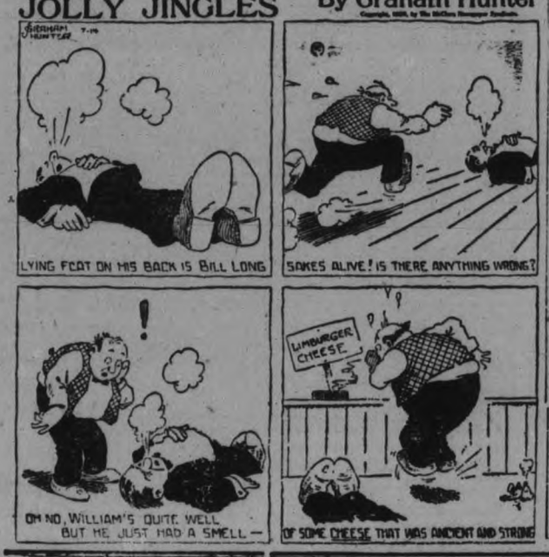

OXO

Is meat and drink to you

At your grocer's "OXO" Cubes in tins; "OXO" Cordial in bottles and flasks.

OXO

OXO LIMITED 356 STANTOINE ST MONTREAL

73 YEARS AN ORANGEMAN

In commemoration of his having attained his seventy-third year of membership in Ballymacash Lodge of the Orange Order, Robert Refaussie, of Lisburn, Ireland, was recently presented a specially designed collar. He is 89 years old, and has missed only two July 12 celebrations.

BLAST MOVES 125,000 TONS

In a single blast at Kandos, N.S.W., recently, 125,000 tons of limestone were dislodged. Twenty-three holes, ranging in depth from 120 to 165 feet, were charged with 13 tons of gelignite, and all the explosive fired simultaneously. Ninety thousand tons of cement were taken from the mass of limestone.

LINDBERGH RECEIVES DEGREE

In the presence of diplomatic representatives of fourteen countries the honorary degree of master of science in aeronautics was bestowed upon Col. Charles Lindbergh at the corner-stone laying ceremonies at the new St. Joseph's College building in Philadelphia. Photo shows the Rev. Albert C. Brown, president of the college, and Col. Charles Lindbergh in cap and gown, after having received the degree.

EAST EMILY PERSONALS

EAST EMILY, Nov. 24.—Mr. and Mrs. Alvin Drain, of Clarina, spent Sunday with her parents in East Emily.

Miss M. Mann, of Peterborough, spent the week-end with Mr. and Mrs. H. Jackson.

Mrs. S. Toole, of Toronto, spent Thanksgiving Day with Mr. and Mrs. George Newman.

Mrs. T. Shannon has returned home after spending the past week the guest of friends in Peterborough.

The Misses Belva and Leta Ruth have gone to Peterborough where they both have secured positions.

Mr. and Mrs. K. Mitchell and son, Harold, spent Sunday with friends in Lindsay.

Miss Sadie Kerr is visiting with friends in Lindsay.

Mr. Ross Boate made a business trip to Toronto on Monday.

Mr. and Mrs. Jacob Lowes and son, Edward, spent Sunday with friends at Victoria Road.

Miss Edna Huggins, of South Monaghan, spent Sunday the guest of Miss Freda Moncrief.

Mrs. Francis Fee has returned home after visiting with her daughter, Mrs. J. Weir, in Port Perry.

Mr. Harold Nurse, of Windsor, is visiting with his father, Mr. Richard Nurse, for a few days.

Mrs. John Reid and son, Jack, of Islington, spent the week-end with her daughter, Mrs. Oswald Ruth.

Mr. Goldy Drain and sister, Miss Emily, of Clarina, spent Sunday with Mr. and Mrs. M. Ruth.

Mr. Tom Franks, of Peterborough, spent Sunday with his brother, Mr. Vincent Franks.

The annual anniversary services were held in Bethel United Church on Sunday, Rev. Mr. Washington, of Fenelon Falls, taking charge of the service, morning and evening.

Mrs. Harry Deyell and two daughters, Marion and Roberta, spent a few days this week with Mrs. W. Deyell in Peterborough.

Mr. and Mrs. B. Sullivan and children spent Sunday with Mr. and Mrs. J. Young in Ennismore.

Mrs. A. Fee spent Sunday visiting her parents, Mr. and Mrs. F. Widdis, of Victoria Road.

Mr. Charles Doughty, of Peterbor-

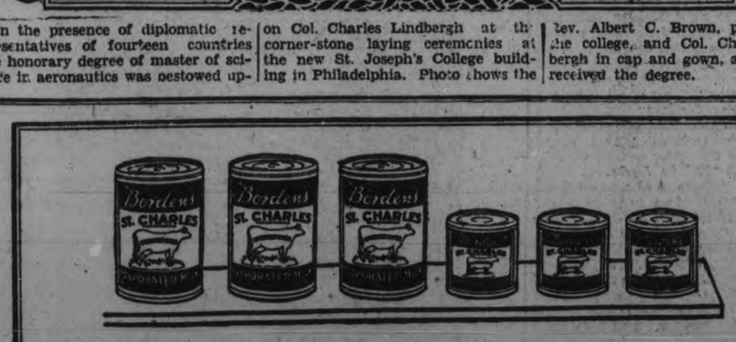

Keeps Perfectly in the Unopened Tin

St. Charles Milk has two great advantages over the bottled kind. It is doubly rich, and so gives better results in all recipes, and then, it is so convenient! By ordering six or a dozen tins at a time you always have plenty of rich pure milk in the house. Order both sizes, Tall and small.

FREE Recipe Book

Just write to The Borden Co. Limited, Montreal and your copy will be mailed at once.

1427

Borden's ST. CHARLES — Use it Wherever the Recipe Calls for Milk — UNSWEETENED MILK

The Gift that keeps on Giving

Automatic Electrola 10-51 $1400 Complete

Rd. 1927

Does Everything for You!

Newest and most amazing instrument gives you music electrically from whisper to full orchestra volume—and changes its own records!

Another great scientific invention comes straight from the laboratories of the creators of the new Orthophonic Victrola.

This latest development is truly staggering in the seeming miracles it transmutes into glorious reality. Music — magically controlled from a mere whisper to tremendous resonance,—to full orchestra, organ and chorus volume.

This new wonder instrument is *Electrical, Orthophonic* and *Automatic—no records to change!* You comfortably choose twelve selections you like, and give them to this instrument, which in a manner nothing short of intelligent plays them all for you one by one, while you simply sit, listen, — and marvel. All the volume flexibility of the Electrola, all the purity which the principle of "Matched Impedance" gives you through the Orthophonic horn, and *no records to change!*

And remember "Matched Impedance" is Victor controlled,—"Orthophonic" is a registered trademark, and "Automatic" means the only self record-changing home instrument in the world. On convenient terms at all "His Master's Voice" Dealers!

Electrical, Orthophonic and *Automatic!*

The new Orthophonic "True in Sound" Trade Mark Reg'd

Victrola

Victor Talking Machine Company of Canada, Limited, Montreal

Electrola—only if it bears the dog Trademark

H-8

Come to our roomy show-rooms for a demonstration of Orthophonic Victrolas, with Victor Red Seal records. — HEINTZMAN & CO., LTD., Royal Bank Bldg., Hunter St.

We are George Street representatives, and carry a full line of Orthophonic Victrolas and Records. — E. V. WARNE, 325 George St.

Canadian Runners To Take Part in Berwick Marathon

FAST RUNNERS WILL COMPETE IN MARATHON

Nine Members of Record Breaking Field Have Been Olympic Contenders.

HELD TO-DAY.

Cliffe Brickner of Galt, Ontario, Expected To Repeat Victory.

BERWICK, Pa., Nov. 24 (Canadian Press).—Runners of an international field that will compete to-day in the eighteenth annual Berwick marathon were gathered here last night.

Nine members of the record-breaking field of 36 have been Olympic contenders or will be next year.

Last night a reception was tendered the runners by the Acacia Club.

While Jimmy Henigan of Boston, racing here for the tenth time, is the local favorite, Cliffe Bricker of Galt, Ont., is expected by the experts to repeat his victory of last year, although he faces keener competition.

Johnny Miles of Sydney Mines, N.S., a youth who has come to the front rapidly, and Bill Cox, twice intercollegiate champion and at the height of his career, are also expected to figure strongly. Louis Lee, of Penn. State College, sixth in the intercollegiate race at New York last Monday, is an entrant.

O. Anderson and Gunnar Nilson are the Finnish representatives in the field. John P. Hollier of Camp Meade, Md., represents the army. Canada, in addition to Bricker and Miles, has Harold Webster of Hamilton, Ont., and Charles Snell of Toronto entered.

Much of the road over which the course of nine miles and 385 yards traverses has been improved this year, but several miles of it is rough and muddy, and the record of 47.56 3-5 set by Willie Ritola in 1922 is not expected to be broken.

BLOOR COLLEGIATE WINS KING'S CUP

Shot For Annually By Canadian Cadets Under Service Conditions.

OTTAWA, Ont., Nov. 24 (Canadian Press). — Bloor Collegiate Institute Cadet Corps team, Toronto, Ont., is winner of the King's Cup which is shot for annually by Canadian Cadets under service conditions. Hamilton Central Collegiate team came second and the Oakwood Collegiate Institute, Toronto, team, third. The winning team, with its eight marksmen, made an aggregate of 624 out of a possible 720 points. Four of the boys on this team scored more than 80 points out of a possible 90. Thirty-four teams competed.

The Ottawa Glebe Collegiate team, looked upon as a prospective winner of the cup, was disqualified owing to one of its members being over the age limit.

SPORT BITS

DUNDEE SIGNED.

PHILADELPHIA, Nov. 24.—(Canadian Press.)—Max Waxman, manager of Joe Dundee, welterweight champion, yesterday signed with Pete Moran, matchmaker for the Quaker City Club, for a 10 round bout between the champion and Joe Simonich December 5 at the Arena here.

FEATHERWEIGHT BOUT.

BOSTON, Nov. 24. — (Canadian Press.)— Chick Suggs, New Bedford negro boxer and Red Chapman, Boston contender for the featherweight title, yesterday signed for a 10-round bout here on December 5. They will box at 127 pounds, the winner to meet Sammy Fuller for the New England title.

ALL-CONFERENCE TEAM.

CHICAGO, Nov. 24. — (Canadian Press.)— Led by Herb Joestring of Minnesota and Bennie Oosterbaan, of Michigan as unanimous choices, the all-conference team chosen annually by coaches of the Big Ten was announced yesterday.

The Minnesota fullback and the Michigan end were selected without a dissenting vote for their same positions on the coaches' honorary eleven, followed closely by Raskowski of Ohio as tackle; Baer of Michigan at guard, and Crofoot of Wisconsin at quarterback, who fell just short of unanimous choices.

Rouse of Chicago was selected at centre, beating out Reitsch of Illinois by one vote The other winners of mythical honors were Hanson, Minnesota, guard; Nowack, Illinois, tackle; Fisher, Northwestern, end; Gilbert, Michigan, half-back, and Almquist, Minnesota, half-back.

SPARROW SUSPENDED.

ST. PAUL, Minn., Nov. 24.—(Canadian Press.)—President A. H. Warren of the American Hockey Association, announced yesterday that Emery 'Spunk' Sparrow, captain of the Minneapolis Millers, has been suspended for fifteen days and fined one hundred dollars for striking Referee Mitchell at the game in Winnipeg Monday night.

Warren also announced that a recurrence of this incident would mean expulsion from the league for Sparrow. He also took occasion to warn all players that the referees' decisions must be respected.

CUBS LOSE FINAL GAME

Defeated 29-5 in Last Tussle in Lakefield Softball Series.

RECORD ATTENDANCE.

LAKEFIELD, November 24. — The final game of the softball season in the Rink Company's League, was played on Tuesday evening with a record crowd in attendance. Bad weather and bad roads did not prevent the fans from gathering to see the last game of the season. Both teams had a series of unbroken victories behind them, and it promised well, but alas for great expectations the Cubs were defeated 29-5, and the game which promised to be a close one was a merry go round of runs for Bridgenorth. What happened — the Cubs were simply out of luck and although they gamely played the full nine innings of the final game they were outclassed all through.The game was clean and straight, and Bridgenorth won fairly and honestly, and the Cubs lost like gentlemen and good sportsmen, standing by in a group while Dr. Kennedy presented the handsome silver trophy to Mr. Melville McWilliams, the manager of the Bridgenorth team.

Dr. Kennedy thanked all who had attended the games and the players and umpires, and in presenting the trophy announced that it had to be won three years in succession to become the permanent property of any team.

Mr. McWilliams replied, thanking the rink company and assuring the crowd of the pleasure it gave him to accept it. The team has always been given a square deal here and are well satisfied with the treatment given them. The umpires were fair and it has been a pleasant season and he and his team will look forward to next year's games. Following the game Mr. McWilliams entertained the team at a fowl supper at his home.

The umpires for the game were Dr Gibson at the plate and Mr. W. G. Morrison at bases.

The line-up was as follows:

Bridgenorth: L. Forsythe p; A. White c; H. Bradshaw 1b; W. Shearer 2b; H. Dormer 3b; Mr. Wilson and G. Dormer ss; F. Woods rf; C. Nicholls lf.

Cubs: F. Madill p; R. Payne c; H. Stabler 1b; B. Dench 2b; E. Moore 3b; F. Payne and F. Webster ss; S. Spence rf; E. Morin lf.

Score by innings:

Bridgenorth . . . . .04005126(11)—29
Cubs . . . . . .001000022— 5

The second game scheduled between the Business men and Selwyn was a different proposition as it was merely the scheduled game and had no effect on the winning of the league but Selwyn were there with a full team, but the Business men numbered two but a game was arranged and all the available men were gathered together to form a team. The crowd dwindled as the first game was expected to be the only one played However a game was played, which although very one sided had some amusing points.

G. McIlmoyle was at the plate and H. Oliver guarded the bases.

Business men: W. G. Morrison p; F. Payne c; E. Graham 1b; J. E Galvin 2b; F. Jopling 3b; H. Hamblin and C. S. Tanner ss; J. Gibson rf; C. Payne lf.

Selwyn: Mr. Dobson p; W. Northey c; C. Fitzgerald 1b; D. Darling 2b; W. Fairbairn 3b; C. McIlmoyle and A. Wilson ss; Mr. Dean rf; G. Wilson lf.

The score by innings:

Business men . . . . .110000x— 2
Selwyn . . . . . .3303494—25

HUDKINS AFTER WELTER CROWN

Wants Match With Joe Dundee, the Present Champion.

NEW YORK, Nov. 24.— Ace Hudkins is hot after Joe Dundee, welterweight champion. The Nebraska wildcat lost a chance to battle for Joe's title because the fans of Los Angeles did not think the fight was worth paying Dundee a $60,000 guarantee. Joe failed to show up when the fat guarantee was not produced and was suspended by the California and New York boxing boards.

Now Jess MacMahon of the Madison Square Garden Corporation is after a third meeting between Hudkins and Sergeant Sammy Baker. Baker won the first contest by a technical knockout. He had the Nebraskan in pretty bad shape and closed up his eyes. The referee stopped the bout and gave it to Baker. In a return go Hudkins fought his way to a clear victory over the soldier boxer. The count is even up and a third meeting in order.

There is no doubt that this pair measure up as Dundee's closest rivals. If either is able to score a decisive victory no one will question the winner's right to a chance at Dundee's title.

Regardless of the action of the California boxing authorities, the winner will be permitted to fight Dundee with the approval of the New York board. The latter body is not so much concerned with the reasons prompting a champion's refusal to defend his title. Just as soon as the haughty Dundee agrees to fight a worthy contender the suspension will be lifted so that the dispute can be settled.

ADVERTISE IN THE EXAMINER

HELPED TIGERS DEFEAT QUEEN'S

Here are some of the men who helped Tigers win the big four and to defeat Queen's on Saturday in the Eastern Canadian semi-final They are: Left to right, Gavin Small, flying wing; Jack Bazer, middle wing; "Pep" Leadley, half-back and drop-kicker extraordinary; and Ernie Cox, snap back.

GENARO STANDS IN WAY OF TITLE

Young Canadian Boxer, Frenchy Belanger, Out After Flyweight Title.

TORONTO, November 24 — By By far the biggest ripple in the flyweight pool at the present time is "Frenchy" Belanger. His claim to No 1 rating in the class has been enhanced by the decision of the New York State Commission in ordering "Newsboy" Brown to box Izzy Schwartz for the championship.

Virtually the only contender who stands in his way is Frankie Genaro, and the local youngster is hopeful of removing this obstacle in his path next Monday night at the Coliseum.

If "French" hurdles the New Yorker he will be in a position to dictate his own terms. Genaro, on Tex Rickard's says, which is backed up by the National Boxing Association ,is the foremost aspirant to the vacant throne. There isn't any doubt as to that.

All of which means that a victory for Dave Garrity's protege in Monday night's ten-rounder gives him the right to call himself the world's flyweight champion. In that event uality the Ontario Athletic Commission, which controls boxing in this vicinity, will back up his claims.

Under the circumstances it is not to be wondered at that fight fans are literally burning up over the impending encounter and that Playfair Brown reports an unprecedented demand for accommodation, although the seat sale only opened on Tuesday.

Every indication points to a record crowd. Belanger's corking win over Brown has made him a prime favorite. If he repeats at the expense of Genaro ,twice conqueror of Pancho Villa, nothing will be too good for him.

The semi-final bout announced yesterday should be a big feature. It will bring together those bitter rivals, Chris Newton and Tommy Mitchell, both former lightweight champions, and there should be plenty of earnest milling not only in this tilt but in the other preliminaries before the main bouters get down to action.

Ollie Chill Action Settled Out of Court

CHICAGO, November 24 (Canadian Press). — President Thomas J. Hickey ,of the American Association announced yesterday that the $200,000 libel suit brought against him by Ollie Chill, former umpire in the league, had been settled out of Court at Kansas City. He declined to reveal details of the settlement and said he had no further comment to make.

The suit resulted from an interview Hickey gave the Minneapolis Tribune in 1925, in which he charged Chill with disobeyorders by not stopping at a hotel here designated by him, and that an expense account submitted by Chill was excessive.

THREE JOCKEYS ARE SUSPENDED

Chick Lang, Workman and Fisher Out For Rough Riding.

MAY RIDE NEXT WEEK.

BOWIE, Md., Nov. 24.—(Canadian Press).—Alleged rough riding, for which Earle Sande, king of jockeys, lost his license, has caused the suspension of Chick Lang, who rode against Sande when the latter was undone at Pimlico. On the ground with Lang are Raymond Workman, who rides for Harry Payne Whitney, and H. Fisher. Workman and Fisher were charged with rough riding in the fourth race Tuesday and Lang offended in the sixth. The Maryland season ends on Saturday afternoon, after which the three set down may ride in other States.

OSHAWA WINS S. P. A. GAME

Upper Canada College and Parkdale Canoe Club Are Eliminated.

GAMES FAST.

TORONTO, November 24. — Toronto Canoe Club and Oshawa were the winning teams in the double bill at Arena Gardens last evening in the Sportsmen's Patriotic Association junior series. The teams eliminated were Upper Canada College and Parkdale Canoe Club, the college boys taking the count by 4 to 1 from T.C.C. and Oshawa putting the crimp in Parkdale's hopes by a 2 to 1 score.

Both games provided some exciting hockey, with the good-night end of the bill being the most interesting. The attendance was much above the average for these fixtures.

Upper Canada College had much more of the play than the score indicates in the first game. The students had many more shots at the net than their opponents, but their aim was terrible and their defeat was entirely due to their faulty shooting. Even when they had only the goalkeeper to best and were right in on top of the goal, they could not get accuracy. They displayed more team play than the Red Ring youngsters, and in the last two periods had much of the play.

Great Battle.

The Oshawa-Parkdale C.C. game was a battle from beginning to end. The visitors deserved the victory because they played the more aggressive hockey and attempted team work. Parkdale players hogged the puck all the time, and their style of play was entirely individual. The checking was close, but had the Paddlers combined more in their attacks on the Oshawa goal they would have fared better. The Paddlers have a good team, as good a team as they had at the beginning of last season, but they will never get anywhere on individual effort. In Ayres, a husky 15-year-old player on the defense, they have a real find, and he will improve when he gets condition. Mephan, Major and Hamilton of last year's Big Four group champions are left, and Mephan is the best player on the team. He scored the only Parkdale goal in the first period after three minutes of play when his lone rush carried him through the defence and gave him a good opening on Levesque.

Whitton Shines.

There are a number of changes in the Oshawa team, the most improved position being centre with a diminutive but stocky lad named Whitton showing up most conspicuously at this point. This lad proved a real obstacle in Parkdale's path with his persistent back checking, and he played no small part in the victory "Doc" Rowden is at right wing, but he did not get much opportunity to drill in those wicked shots of his. He hasn't struck his stride yet.

The Oshawa defence is particularly strong, and in Little, Black, Harrington, and Spanton they have some outstanding players. Little scored the goal that tied the game up in the first period and Black notched what proved to be the winning goal mid-way in the second frame when he bore in on the nets after taking a pass from Rowden. Oshawa had more of the play in the third period than Parkdale, but Major played brilliantly ,as did Levesque when the Parkdale players were close in for a shot .

SENATORS WIN IN FINAL PERIOD

Black Hawks Are Unable To Stand Up Against Faster Team.

CHICAGO, Nov. 24. — The champion Ottawa Senators coming with a rush in the third period, defeated the Chicago Black Hawks by 2 to 0 in the opening game of the National Hockey League season here last night. A capacity crowd of 8500 witnessed the game.

The Chicago team took the ice without Dick Irvin and the new players of the team were unable to cope succesfully with the heavier and more experienced Senators.

The Black Hawks were unable to penetrate the tight Ottawa defence with any regularity their shots mostly being from near the line.

Ottawa's offence was rendered ineffective in the first two periods by the fine back checking of the Chicago youngsters. However when Ottawa made a determined effort to win the game in the third period they could not be stopped.

Old "Cy" in Again.

The first Ottawa goal came when the last period had been in play more than 14 minutes. Using a three man rush Ottawa passed cleverly. "Cy" Dennenay took a short pass from Nighbor, and shot at the goal from an angle. It was an unstoppable effort. Chicago came back with a tremendous rush but their goal-shooting was wild and they appeared over-anxious.

Shortly before the game ended, Finnegan scored the last Ottawa goal after he had taken the rubber on a pass from Boucher.

"King" Clancy gave the crowd the first thrill in the opening period when he streaked down the ice and shot for the net. Eddie Rodden took the puck and the crowd yelled like mad as he zig-zagged his way to the Ottawa net. His effort was broken down however. The defense of both teams was tight.

Finnegan broke through the Black Hawk defence to carry the rubber to the cage but Gardiner saved. Killrea was in the thick of it, skating around the Hawks' net, but Chicago soon broke it up. Connell made two sensational stops when McKay broke through and shot from close up. The puck rested on Connell's pads and Wasnie who followed in fast, took another shot but Connell again saved.

OUR BOARDING HOUSE — By Ahern

Bowling News

DUFFUS BOWLING ACADEMY

C.G.E. MACHINE SHOP

Fitters No. 4 won 3; Mach. No. 3 won 0. High 3 games, H. Gordon 536; high singles, H. Gordon 217; J. Reynolds 204.

Fitters No. 4—F. Jones 162, 149, 153—464; F. Derrick 142, 158, 126—426; R. Craig 173, 69, 176—418; H. Gordon 186, 133, 217—536; J. Fay 168, 168, 124—460.

Mach. No. 3—N. Monks 156, 98, 123—377; J. Reynolds 145, 204, 85—434; N. Baker 92, 190, 114—396; R. Millard 128, 77, 116—321; A. Menzies 162, 143, 164—469.

Fitters No. 3 won 3; Fitters No. 1 won 0. High three games, J. Wade 597; high singles, J. Wade 275; F. Jefferson 216.

Fitters No. 3—J. Miller 110, 97, 185—392; F. Jefferson 143, 216, 136—495; C. Griffin 151, 157, 192—500; F. Wade 161, 172, 195—528; J. Wade 178, 144, 275—597.

Fitters No. 1—F. Batterson 156, 130, 144—430; J. Carter 131, 134, 168—433; Griffin 152, 197, 168—517; Butler 73, 98, 86—257; East 129, 114, 179—422.

Fitters No. 2 won 2; Machine Shop No. 1 won 1. High three games, J. McLeod 549; high singles J. McLeod 221; C. Rightmyer 213.

Machine Shop No. 1—T. Kay 124, 156, 179—459; F. Houghton 144, 131, 178—453; J. Reynolds 150, 118, 137—405; B. Lane 134, 117, 154—405; C. Rightmyer 213, 133, 159—505.

Fitters No. 2—J. McLeod 221, 165, 163—549; D. Hill 113, 161, 103—377; W. Rickard 173, 117, 180—470; W. Jamieson 170, 122, 164—456; W. Donaldson 135, 119, 148—402.

DUFFUS BOWLING ACADEMY

C. G. E. MACHINE SHOP

Mach. No. 2 won 3; Mach. No. 4 won 0. High 3 games, J. Jones 543. High single, J. Jones 200.

Mach. No. 2—L. Collins 112, 178, 149—439; H. Anderson 149, 151, 131—431; W. Mantell 111, 192, 125—428; J. Jones 152, 191, 200—543; W. Radex 154, 90, 166—410.

Mach. No. 4—W. Waddel 105, 139, 95—339; J. Clarke 139, 138, 143—420; W. Boddison 61, 78, 119—258; I. Crawford 79, 116, 112—307; F. Evans 121, 105, 120—346.

C.G.E. GROUP 5.

Brass No. 2 won 2; Brass No. 4 won 1. High three games, D. Ahern 566; high singles D. Ahern 212; E. Boon 205.

Brass No. 2—Doleman 155, 105, 118—378; J. Lilley 144, 137, 167—448; A. Pagett 173, 161, 116—450; D. Ahern 212, 164, 190—566; Livingston 129, 154—283; Dummy 92—92.

Brass No. 4—B. Hayter 113, 149, 115—377; E. Boon 154, 205, 199—558; H. Leak 161, 131, 97—389; W. Boon 90—90; Wallis 158, 92—250; W. Hutton 145, 166, 151—462.

Production won 2; Pattern won 1. High three games Ken. Young 624; high singles Ken. Young 233, 200; W. Crery 215.

Production—Reed 106, 190—296; Hodgson 119, 164, 162—445; Wilson 152, 105, 128—385; Lister 180, 155,165—500; Breckenridge 76—76; Williams 139, 136—275; Palmer 125—125.

Pattern—K. Young 200, 191; 233—624; Crary 215—215; Price 153, 138, 73—364; Jay 164, 92—256; Roberts 47—47; Martin 160, 103, 118—381; Hardie 67, 114—181.

Brass No. 1 won 3; Inspection won 0. High three games Lundy 633; high singles Lundy 243, 221; Ed. Williams 229; Constable 204, O'Toole 201.

Inspection—Williams 178, 229, 196—603; Constable 142, 204, 128—474; Pilling 153, 81, 137—371; Harris 136, 163, 109—408; Dummy 104, 130, 140—374.

Brass No. 1—Peryer 154, 130, 140—424; O'Toole 151, 133, 201—485; Maudsley 104, 167, 188—459; Lundy 243, 221, 169—633; Heffernan 173, 176, 156—505.

Brass No. 3 won 2; Coil Winding won 1; high 3 games, Cordery 527; high singles, R. Fuller 228.

Coil Winding—J. Houghton 121, 150, 146—417; W. Drury 120, 177, 84—381; L. Calladine 163, 170, 129—462; R. Fuller 155, 228, 126—509; S. Drury 123, 157, 193—473.

Brass No. 3—Collard 114, 168—282; Holland 153, 160—313; Cordery 196, 152, 179—527; Hanrahan 144, 132—276; McLaran 135, 151, 109—395; Cooper 129, 169, 132—430.

C. G. E. LADIES' LEAGUE

Rinky Dinks won 2; Meteors won 1. High three games, Marion Hill 414; high single, Marion Hill 183.

Meteors—M. Rednor 142, 81, 75—298; M. Ashmore 132, 74, 83—239; M. Lynch 82—82; J. Ashmore 122, 105, 143—370; B. Panter 107, 106, 54—287; E. Biddle 103, 102—205.

Rinky Dinks—Edna Jeffries 95, 120—215; Marguerite Woolf 97—97; Marion Hill 92, 139, 183—414; Eva Spurway 126, 148, 67—341; Georgina Lackie 106, 130, 100—336; Peggy Hardie 111, 142—253; Dummy 33—33.

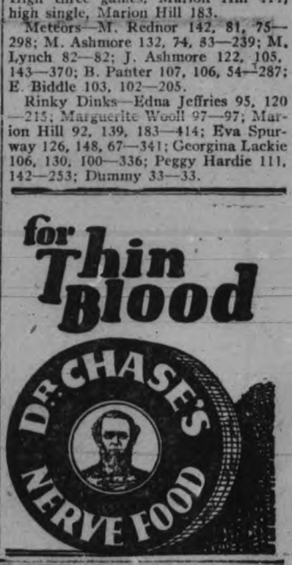

The Light of Welcome

Bid your guests a bright, cheery welcome. Flood your home with the soft, radiant light that comes through the Inside Frosting of the new Edison Mazda Lamps. Ask your dealer.

E-77

EDISON MAZDA
INSIDE FROSTED
LAMPS
A CANADIAN GENERAL ELECTRIC PRODUCT

J. W. WATSON
DEALER - 446 GEORGE STREET

CAPITOL--Now Playing

RAMON NOVARRO

The Star of "BEN HUR" in His Newest Triumph,

The Road to Romance

WITH MARCELINE DAY

Adapted from the Novel "Romance" by Joseph Conrad

The clash of swords, clink of glasses, and songs of the sea help to make "The Road to Romance" one of the most colorful romantic melodramas of the year.

—Also—

THE COLLEGIANS PARAMOUNT NEWS

PETES' LINE-UP FOR FIRST GAME

Manager Lew Lebarr's Team Meet Newmarket Tomorrow Night.

Manager Lew Lebarr's Peterboro Junior O.H.A. team will clash with Newmarket in the Junior S P. A. series, at the Toronto Arena to-morrow night playing the first game of the double header scheduled for the evening.

The Petes will motor to Toronto, leaving Lebarr's store at one o'clock sharp.

The following line-up will represent the juniors in the pre-season clash.

Goal: Mein. Gillespie.
Defence: Shields, Lebarr
Centre: Jones.
Right wing: Allin.
Left wing: Kenneally.
Subs.: Meyette, Faulkner, Cripps.

Newmarket made a good showing in the Junior O.H.A. last season and and have had the advantage of several practices, but the local youngsters are keen to get into action and hope to make their opposition travel every foot of the journey.

GREYHOUNDS SWELL TAXES

Dog taxes probably never have paid so much into a public treasury in 10 weeks as has been contributed in that period by the racing greyhounds of England. A greyhound racing boom started a few months ago and at eight meetings in various towns and cities the average attendance was 400,000 people a week. In 10 weeks the Treasury has collected from this source a total of $500,000 through the entertainment tax and the bets tax.

READ THE WANT ADS.

CAMPBELLFORD NEWS.

CAMPBELLFORD, Nov. 24.—Miss Mary McLeary is visiting her mother and sister, Mrs. N. Alex MacColl, Queen street.

Mrs. N. Clarke Wallace, who has been visiting at the home of her parents in Toronto, returned to her home here yesterday evening.

With the weather conditions greatly improved yesterday, the merchants and other business men of town report a decided increase in their businesses. The farmers are able to return to their outdoor work and the commercial men who are using motor vehicles to cover their territory report the roads in remarkably good condition after the recent rains. Many state that chains are not necessary now on the county roads, as they are practically dry in most places.

Pile Sufferers

Can you Answer these Questions?

Do you know why ointments do not give you quick and lasting relief?

Why cutting often fails?

Do you know the cause of piles is internal?

That there is a stagnation of blood circulation in the lower bowel?

Do you know that there is a harmless internal remedy discovered by Dr. Leonhardt and known as HEM-ROID, now sold by Bond's drug, store, McDermid and Jury and McDermid Drug Store, and druggists everywhere, that is guaranteed?

HEM-ROID banishes piles by removing the cause, by freeing blood circulation in the lower bowel. This simple home treatment has an almost unbelievable record for sure, quick and lasting relief to thousands of pile sick sufferers and saves the needless pain and expense of an operation There is no reason why it should not do the same for you.

CLERK PLAYERS GIVEN MEDALS

Presentation of Awards To Softball Team Made at Banquet.

SPORTSMANSHIP STRESSED.

Campbellford Nov. 24. — The Clerk's team, which was the winning team of the local soft ball league was tendered a dinner at the Clifton tea room on Tuesday evening. The purpose was not only to express the good will of the local sporting circles but also to present the individual prizes to the members of the team. There were present at the table, His Worship, Mayor G. A. Kingston, J. H. Bell Hilton Beatty, Jack Allan and ten players. Several speeches were made after dinner and each speaker stressed advantages to be gained by participating in wholesome sport and also of the high class of sportsmanship which had prevailed throughout the season's play.

The players who received medals were James Gay, Harry Atkinson, Malcom Cook, Harry Denike, Ted Blute, Bernard Blute, Leslie Blake, Donald McArthur, Carl Maguire and Thornton Ivey. Everett Thomas who pitched the team to victory on more than one occasion, is attending the University in Toronto and therefore was not present to receive his award. The medals are of silver, very daintily designed and suitably inscribed. This is the second consecutive year that the clerks have won the trophy, and several of the players now possess two medals.

WAKEFIELD BACKS COBHAM'S FLIGHTS

Former Lord Mayor of London Has Financed Many Other Aviators.

Word has just come from England to the effect that Sir Alan Cobham, who was knighted in 1926 for his epoch-making 28,000-mile flight from England to Australia and back, has left on a 20,000-mile flying tour around Africa. A remarkable feature of this flight is that, in addition to his assistant pilot, Captain H. B. Worrell, D.S.C., two engineers and a motion-picture operator, he is accompanied by Lady Cobham, officially known as the cook and stenographer of the expedition.

The flight is called the "Sir Charles Wakefield Flight of Survey Around Africa," because once more Sir Charles Wakefield has come forward to assist Sir Alan Cobham in an Imperial flight.

Sir Charles Cheers Wakefield, Bart., who was Lord Mayor of London for two years during the Great War, is the Governing Director of C. C. Wakefield & Co., Ltd., manufacturers of the famous Castrol Motor Oil which is now sold from coast to coast in Canada.

Sir Charles is perhaps the Empire's greatest private benefactor in its many aerial enterprises. Since the early days of flying, Sir Charles has been a pioneer and optimist. Such stalwarts as Bleriot (the first to fly the English Channel), Rolls, Latham, Cody, and many others of the early experimental days long before the shadow of war descended, acknowledged his help and friendship. But for his generous and voluntary assistance, Sir Alan Cobham could never have completed his wonderful 28,000-mile trip to Australia and return. In countless ways Sir Charles has contributed to the development of aerial progress in the Empire and is steadily and gradually piling up against the Empire a debt of gratitude which it will be hard put to pay.

Those who know him best never really believed that Sir Alan Cobham could ever rest content with a "stay-at-home" existence, and to them, therefore, it did not come as a surprise to learn that the great Empire aviator had decided to undertake yet another Empire flight.

This time Sir Alan Cobham has undertaken a survey flight around the greatest part of the African Continent, the machine which he chose being the Short "Singapore" all-metal flying-boat with the two Rolls-Royce "Condor" engines, which had been placed at his disposal by the British Air Ministry.

The route of the flight will be via the Mediterranean to Egypt, down the Nile and via the Great Lakes to Beira. From Beira the coast will be followed to Durban and Captetown, and the return journey will be made along the West Coast of Africa.

The expedition left England, November 17 and it is hoped to return to England by the end of February, 1928. Frequent stops will be made to investigate flying conditions and the commercial possibilities of air lines, particularly through the centre of Africa and on the West Coast, the latter never having been flown over by a British machine.

Sir Alan expects to meet representatives of the governments and large commercial organizations in Eastern Africa with a view to getting their support for the eventual air service. It is his intention to find, if possible, the best route for the service, taking into consideration flying conditions and the prospects of opening up new territory. Great interest has already been shown in the scheme, and it is hoped to obtain much valuable information which it is impossible to get in England, so that the service may be started as soon as possible.

The Short "Singapore" flying-boat is of all-metal construction, this applying not only to the hull, which is built of Duralumin, but also to the wings, which are constructed mainly of the same material. In the case of the boat hull this takes the form of approximately circular wings, to which the "skin" or planking is riveted. There are no longitudinal stringers, in the usual sense of the word, the fore and aft members being quite short, and interrupted at the transverse rings. By this construction the skin is made to take a large share of the loads. As regards the Duralumin wing-spars, they have been found very efficient from the point of strength for weight. Local strengthening by means of laminations is one of the features of these spars.

The "Singapore" is a relatively small machine for the load which it carries, and the Rolls-Royce "Condor" engines are placed fairly high in the wing gap, so as to get the propellers well clear of spray. Pilots report that it is a particularly easy machine to fly, possessing a great amount of natural stability, and as the two engines are placed fairly close together, the turning moment with one engine throttled down is not very great, so that the machine is still quite manœuverable under these conditions.

Alva Bradley Elected President of Indians

CLEVELAND, Ohio, November 24 (Canadian Press). — Alva Bradley, head of the syndicate of Cleveland business men which recently purchased the Cleveland American League baseball Club, yesterday was named president of the company. Mr. Bradley also will act as treasurer. F. . Morgan was named vice-president, and Joseph C. Hostettler secretary.

C. L. Bradley and John Sherwin, Sr., other members of the syndicate, will also serve as directors.

E S Barnard ,former president of the club ,and recently named head of the American League, attended the meeting and tendered his resignation as director.

The new directors announced no action would be taken on the selection of a manager for the present.

REGENT

NOW PLAYING

A Romance of the Days When 'Frisco was the Paris of America

REGENT ORCHESTRA IN THE LATEST POPULAR AND CLASSICAL MUSIC

THOUSANDS PAID TRIBUTE

Late "Tiger" Flowers, former middleweight boxing champion, who died last week in New York after an operation. He was a deacon of the African Methodist Church of Atlanta, Georgia. Thousands of white persons and colored filed past his casket on the day of his funeral in Atlanta.

Worn-out players who have performed for years in the big show are taboo under the new policy of the Blue Ridge League, which is giving its preference strictly to young non-class players. Mickey Kelliher, who is piloting the Chambersburg team, is the only player on the entire Blue Ridge circuit who ever had any experience in the major leagues. Kelliher was given a trial a number of years ago by the Pittsburgh Club.

Preston Seniors To Play O. H. A.

PRESTON, Nov. 24.—At a meeting of the executive of the Preston Athletic Association, it was decided that in spite of the officers of the club not being in favour of the long jump to Peterborough, senior hockey is what the fans want and senior hockey they will have. The "Riversides" remain intact from last season and they should again make a very creditable showing this season.

Another meeting of the Hockey Executive will be held within a day or two when a committee will be appointed to handle the affairs of the team. The colors of the local seniors as well as the juniors will be red and white as in former years. C. J. Whitney President of the Preston Athletic Association presided at the meeting to-night.

THEATRES

AT THE REGENT.

DOLORES COSTELLO REUNITES THREE WAR BUDDIES.

Dolores Costello was instrumental in reuniting three war buddies during the filming of "Old San Francisco," her latest starring vehicle for the Warner Brothers. The three were Alan Crosland the director, Gordon Hollingshead, his assistant and Hal Mohr, the cameraman. The three soldiers were assigned to the photographic division of the Signal Corps upon their arrival overseas. The fact that they all came from the moving picture studios of Hollywood was a common bond.

At that time someone got the idea that pictures having to do with hygiene and propaganda would benefit the morale of the men, and Crosland, having been a director was selected to write and direct them. Hollingshead was to star in them, and Mohr to do the photography. They had meagre equipment but their little story was highly praised by the powers that were.

Three years after their return from the war Hollingshead became Crosland's assistant director. Recently Mohr was given a long term contract for his fine work with Miss Costello in "The Third Degree," so the three buddies can make pictures on something else than bully-beef and goldfish.

"Old San Francisco" is now playing at the Regent Theatre.

NOW YOU CAN KNOW THE JOYS OF FEELING FIT!

No Need of Nervousness, Weakness, Lack of Ambition or Confidence Here's a Test to Prove it.

Practically all of Life's joys and successes are due to good health and youthful energy—as a result of abundant nerve force!

Because it is "the very spark of life", sufficient nerve force is absolutely vital! Without it, you are a pitiful weakling—a failure—a victim of worry, nervousness, and chronic fatigue. But with abundant nerve force, you are a giant of power with the ambition, confidence, strength and endurance to carry you on to Bigger and Better things.

If you want to know the joys of "feeling fit"—if you want to laugh at weakness, wrinkles, dimmed eyesight and gray hairs—make sure that you have an abundance of vital nervous energy and the appearance and activity of youthful vigor should be yours unto a ripe old age!

As a reliable builder of Nerve Force—to increase strength and vitality, overcome weakness, and help ward off the early approach of old age—the value of Double Strength Erbac tablets can hardly be overestimated. Perfectly safe and pleasant to use, Double Strength Erbac is a natural and positive nerve food, with swift and certain action—and on a strict guarantee of money back if not satisfied — Bond's Pharmacy or any good Druggist will supply you. So, why not try the value of Erbac today?

FIRES O'BYRNE

George Young, conqueror of Catalina, having parted company definitely with his manager, Henry O'Byrne, will return to Toronto, Ont., his home town, with his mother next month and become a permanent resident of the city. The spit with O'Byrne is said to be the result of a difference of opinion on training methods. George will take a rest, then resume preparations for the next Wrigley marathon, which will be held either in Toronto or Berlin, Germany. The big four of the swimming world, namely, George Young, Ernest Vierkoetter, Georges Michel and Norman Ross, are definite entries for the marathon.

Bowling News

EXAMINER LEAGUE, AT WATER STREET ALLEYS.

Cullen, 152, 174, 144—470; Barringer, 123, 142, 86—351; Butcher, 120, 129, 117—366; Glover, 51, 176, 160—387; Holyman, 191, 191, 291—673.

White, 192, 196, 174—562; Wilde, 139, 137, 209—485; McCauley, 150, 129, 132—411; Wyllie, 160, 133, 134—427; Dormer, 214, 191, 158—563.

G. Logan, 173, 85, 153—411; N. Killingbeck, 136, 119, 129—384; G. Butcher, 130, 97, 160—387; Gray, 184, 152, 144—480; M. Dunkley, 229, 220, 141—590.

Zeihr, 141, 209, 104—454; Hounsell, 173, 79, 107—359; Clarke, 121, 156, 216—493; Stanley, 102, 117, 206—425; Dugan, 119, 148, 150—417.

CITY LEAGUE.

Kiwanis took two games from K. of P. at Water Street Alleys, November 22. McGovern, 218, 234, 207—659; Holyman, 183, 194, 245—622; Bredin, 200, 222, 232—654. Knox, 263 single

Kiwanis—Dr. Green, 159, 167, 181—507; McGovern, 218, 234, 207—659; Oke, 155, 139, 157—451; Holyman, 183, 194, 245—622; Bredin, 200, 222, 232—654.

K. of P.—Benson, 188, 193, 174—555; Knox, 263, 159, 168—590; Mitchell, 143, 134—277; Jobe, 142; Thomas, 163, 108, 171—442; Sloane, 196, 124, 190—510.

A traffic court on wheels, in which luckless speeders are haled before the judge immediately upon arrest, is functioning in California.

GRAND

THEATRE

3—BIG DAYS3

STARTING

Thurs. Dec. 1

MATINEE SATURDAY

STUPENDOUS! GORGEOUS!! THRILLING!!!

The Season's Biggest Sensation

WEIRD! UNCANNY! GASPS! SURPRISES

RICHARDS

America's Greatest Magician and His Big Show of Wonders

LAUGHS ROARS THRILLS GIRLS MUSIC DANCING MYSTERY SPLENDOR

A MASSIVE STAGE PRODUCTION IN THREE PARTS AND 19 BIG, DAZZLING SCENES

TWO CARLOADS OF EFFECTS BIG COMPANY SPECIAL ORCHESTRA

POSITIVELY THE LARGEST AND GREATEST SHOW OF THE KIND EVER BROUGHT TO CANADA.

Nights—25c, 50c, 75c, $1.00

Matinees 50c & 25c (Tax Extra)

SEAT SALE TUESDAY

MAIL ORDERS NOW

6d. Nov. 21-26

Down

Down

Down

Down

Down

"Away Down"

Your favorite Pork Cuts can be purchased now at much lower prices.

HERE ARE SOME OF THEM

	Per Pound	
Rose Brand Smoked Ham	Whole 30c	Sliced 33c
Rose Brand Smoked Bacon	Whole 37c	Sliced 42c
Rose Brand Cooked Ham		Sliced 58c
Peamealed Pickled Backs	Whole 39c	Sliced 44c
Fresh Trimmed Loin Chops		Sliced 36c
Fresh Trimmed Loin Roast	Whole 32c	
Fresh Ham	Whole 23c	Sliced 27c
Fresh Shoulders	Whole 20c	Sliced 23c
Fresh Picnics	Whole 18c	

Prices on Other Products Equally Attractive

EAT MORE PORK

PHONES 183-381

Canadian Packing Co. Ltd.

Delays are Dangerous!

THE Peterborough Examiner has a really interesting and wonderful display of choice designs in 1927 series of

Christmas Greeting Cards

at the

EXAMINER OFFICE

Most of them have handsome lined envelopes in very attractive color combinations.

An Exclusive Showing

All Moderately Priced

COME IN AND SEE THEM

Make your selection while range is complete and avoid disappointment

HAVE YOU SEEN THE DISPLAY OF

GIBSON STRING Instruments

In the Show Window of the EXAMINER?

These beautiful String Instruments are the highest grade made in America. Noted for resonance of tone, ease of fingering and beauty of finish, the Gibson

GUITARS, UKULELES, MANDOLINS, GUITAR MANDOLINS, BANJO-UKES, BANJOS, PLECTEUM BANJOS, TENOR BANJOS, ETC.,

are the standard in the music world.

Our exhibit is a special collection of their finest instruments, and are specially interesting at this gift season. It's an opportunity to see the higher class instruments seldom given to Peterborough citizens, as no such extensive collection would be regularly carried by any local house. The J. M. Greene Music Co., who were instrumental in bringing this exhibit to the city, cordially invite all who are interested to look them over in The Examiner window.

Learn to Play

Mr. Joe Lahokla, a native Hawaiian, Guitar and Ukulele expert, and Mr. Davis, teacher of Ukulele, Banjo-Uke and Tenor Banjo, are opening up a class, using one of the convenient studios in the Greene Music Building.

Hear Mr. Lahokla play at the Capitol on Monday evening. Enquiries at the Store will be referred to the artists themselves.

J. M. Greene Music Co.

Greene Music Building - Charlotte St.

Copyright 1927, Warner Bros. Pictures, Inc.
John Barrymore in "WHEN A MAN LOVES" is a Warner Bros. Pic turiz^tion of this novel.

SYNOPSIS

Fabien, good and handsome youth of France, trains for the priesthood; but meets and loves Manon Lescaut, beauteous orphan, whose rascally brother, realizing her worldly value, barters her for gold to Ravoir, rich connoisseur of women. Fabien saves her and carries her off to Paris, where they wander into a boarding house and, in a great and sacred love, live happily together, though poor. While Fabien is out, his chum Tiberge arrives and, learning they are not married, plans to "save" Fabien. Meanwhile, Manon's brother eavesdrops.

CHAPTER VII.—Continued.

"Monsieur, why must you interfere," inquired Manon, "Fabien told me just this morning that he had never been so happy in his life before."

"Momentary forgetfulness, such as Fabien is experiencing, is not good for a man's soul. My child," the cruelty of Tiberge's words was softened somewhat by his spiritual expression, "I will be brutally frank with you. For Fabien's sake you must leave him."

"I will never do that! He would not want me to," protested Manon stormily.

"The truth is harsh," continued Tiberge with convincing simplicity, "Yet this you must know—hou have robbed Fabien of his parents, his career and his God. In exchange for these—what pitiful thing have you given him?"

"I have given him my heart—my whole heart," her lips trembled piteously and she cried in spite of herself as she continued, "All, all of it."

"Yes, that is true, but what of the day when he awakens from this dream of the flesh and weighs your love against all that it has cost him?" continued Tiberge, mercilessly.

With a piteous cry Manon buried her head in her arms and sobbed.

Quick to take advantage of a point gained, Tiberge went over to Manon and placed a kindly hand on her shoulder. He had promised the elder Des Grieux to locate Fabien and bring him home. But at that time he had not pictured Manon as such an appealing child and his duty became harder to perform when he saw her, crushed and heartbroken at his prediction of Fabien's future.

"If you love him, as you say you do, you will leave and never see him again." More shaken than he cared to admit, Tiberge turned toward the door and silently departed.

Manon's heart was too filled with tears and her mind too confused by this sudden turn of events for her to reply. Shaken with sobs she rocked piteously back and forth, not knowing what to do. What should she do? Did Fabien's friend tell the truth about her ruining his life? It was all such a cruel nightmare in the midst of their happiness that it seemed unreal. Manon wiped the tears from her streaming eyes and, as she saw Lescaut swagger out from his hiding place with a hateful air of "I told you so!" she could not restrain a shudder.

Under pressure of this new worry, Manon had forgotten all about her brother being there. She implored piteously, "Andre, won't you please go and leave me alone?"

"No, you heard what he said—do you want to ruin Fabien's life as well as play the deuce with your own prospects?" Lescaut said this simply for effect. What he really meant was that if she continued playing the fool he would be left with an empty purse, whereas if he turned her over to the Comte his pockets would be filled to overflowing. "Come on, get your bonnet," he continued impatiently, "We want to be well out of here before Fabien returns."

"I must see him." Manon was praying that Fabien would come back and not let her go.

"It will mean prison for him if the police chance to find you here."

It was this terrible thought that decided Manon. Fabien should not suffer through her! She would go away and return after the danger had passed. Fabien would understand that it was just a temporary arrangement.

"I will go with you," announced Manon resolutely, "But I must leave a note for Fabien." Brushing away her tears she sat down at the little desk.

Marie startled them both at this point by bursting into the room. She explained that after much arguing she had persuaded the jeweler to retrade the locket for Fabien's buckles. Marie was awed by Lescaut's silken presence, and after giving Manon the package she stood around, waiting to find out what was happening.

"Darling:" Manon wrote, "Andre says that the police will arrest you unless I leave here for a little while. It will mean an absence of only a day or so—sweetheart—you are not to imagine that I am going away forever.

Goodbye,
Manon.

P.S. Here are your buckles—a little farewell present."

While Manon penned the note Lescaut emptied the wall pegs of her simple little dresses and hastily stuffed them into her box. He was fearful that Fabien would return before they got away. Yet in spite of the risk he must take time to read Manon's parting message. An opportunity offered itself as Manon bade Marie a tearful good bye.

"Look after Fifi!" she said, "And tell Fabien I will be back soon. . . ."

During the second that Manon's back was turned, Lescaut had read the note and maliciously torn off the first portion. What he left was complete and final—but not in the least the meaning Manon meant to convey to her lover.

Lescaut's experience as a gambler had trained him to look ahead to the next move, which is what he did now by surreptitiously slipping Marie a few gold pieces as Manon tearfully started for the door. His farewell to the serving girl was also characteristic, she might be as useful as an ace up his sleeve, he would keep her interest alive.

Just as the door closed Marie received her first kiss from a silk coated grandee. The fact that it was wafted to her from his finger tips made it no less wonderful.

Life for Marie was becoming heavenly and it was all due to her Angel, Manon, who had gone away crying. Marie could not understand why parting from Fabien would bring forth a single tear.

She hated him and decided to "fix things up" so that when he came back she could "watch him squirm" at the nice story she was going to make up about Manon.

CHAPTER VIII.

During the week of Fabien's earthborn happiness with Manon he had curtailed personal expenses to the extent of depriving himself of necessities so that he could buy a chain for her locket. He planned that it should be a first week anniversary present and felt as rich as a King when the frail silver necklace was safely stored away in his pocket.

Eager to delight his adored one with the surprise, Fabien hurried home. Had he not been so absorbed in his own dreams he would have seen Lescaut helping the tearful Manon into a coach before the pension door!

Was it Fate, or what, that made them pass each other so closely without knowing how near they were or anything of the other's need?

Fabien gaily climbed the stairs, three at a time, to their love nest and, filled with eager happiness, pulled the door wide and shouted, "Manon, dear!" No answer. "Come out from your hiding place—I have something for you!" Still no answer.

Unwilling to wait, Fabien began looking about the room. The playful search came to a rigid halt when he saw the empty wall pegs. "Manon's clothes gone! Dear God, what has happened?" An awful fear gripped Fabien's heart. Like a blind man he groped about the room, still hoping against hope that he would find her. Presently his hand brushed something to the floor. His buckles! He looked at them in amazement and his heart almost stopped beating when he saw Manon's note. Without touching it he read from the torn paper:

Good bye,
MANON.

P.S.—Here are your buckles—a little farewell present.

Fabien stared at the heartbreaking message so long that his eyes grew blurred and he could no longer see. Finally something within him seemed to snap. Galvanized into action, he opened the door, calling wildly for Marie.

(To be continued.)

RELIEF FROM ITCHING PILES
is so quick when PAZO OINTMENT is applied, it will surprise you. Druggists are keenly interested in the remedy and are recommending it to their customers. Ask your druggist about PAZO OINTMENT. In tubes with pile pipe, 75c; or in tin box, 60c.

READ THE WANT ADS.

TILLIE THE TOILER — Thinking Is Too Much Effort — By Russ Westover

BRINGING UP FATHER — By Geo. McManus

OLIVER'S ADVENTURES — Luck Turns — By Gus Mager

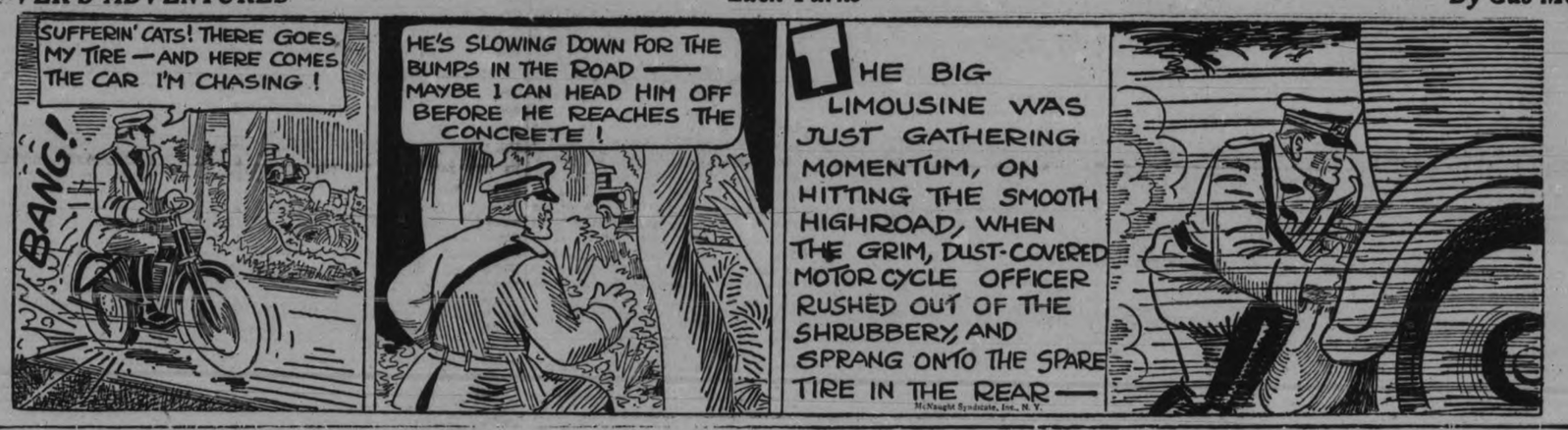

THERE'S NOTHING EXCLUSIVE ABOUT THANKSGIVING — By Rube Goldberg

Antiseptically clean
FALSE TEETH
mean a sweet, comfortable, mouth

FRESH, sweet false teeth every day, accomplished without any laborious brushing—is the promise HYGEOL offers.

Its cleansing action (harmless to the teeth, themselves) removes all food particles, discolorations, odors, and that tenacious greasy film. It also completely sterilizes the false teeth.

This work is accomplished by leaving the teeth immersed for twenty minutes in a solution of one part HYGEOL to three parts water. This can be done most conveniently while dressing. At the end of that time, the teeth need only to be rinsed to complete the thorough cleansing.

If preferred, teeth can be left overnight in a weaker solution—one teaspoonful of HYGEOL to a glass of water. Results are equally good.

Test HYGEOL free. Secure sample bottle by using coupon below. We welcome enquiries.

TWO SIZES:
6-oz. - - 35c
16-oz. - - 60c
At all Drug Stores

WAMPOLE'S
HYGEOL
Cleans and Sterilizes False Teeth Without Brushing

Henry K. Wampole & Co., Ltd., Perth, Ont.
Gentlemen: Send me, without obligation, free sample bottle of HYGEOL.
Name _____
Address _____ P Exo

Souvenir Booklet Coupon
This Coupon and 75c will Purchase a Copy of
Diamond Jubilee Souvenir Booklet
issued by The Examiner All the Day's Proceedings: Opening Ceremonies, Parade, Water Sports, Memorial Gates, Collegiate Institute Addition; finely illustrated.
Bring This Coupon and Save 25c

THE CONQUEST OF THE AIR — XVI — by Nicholas Afonsky

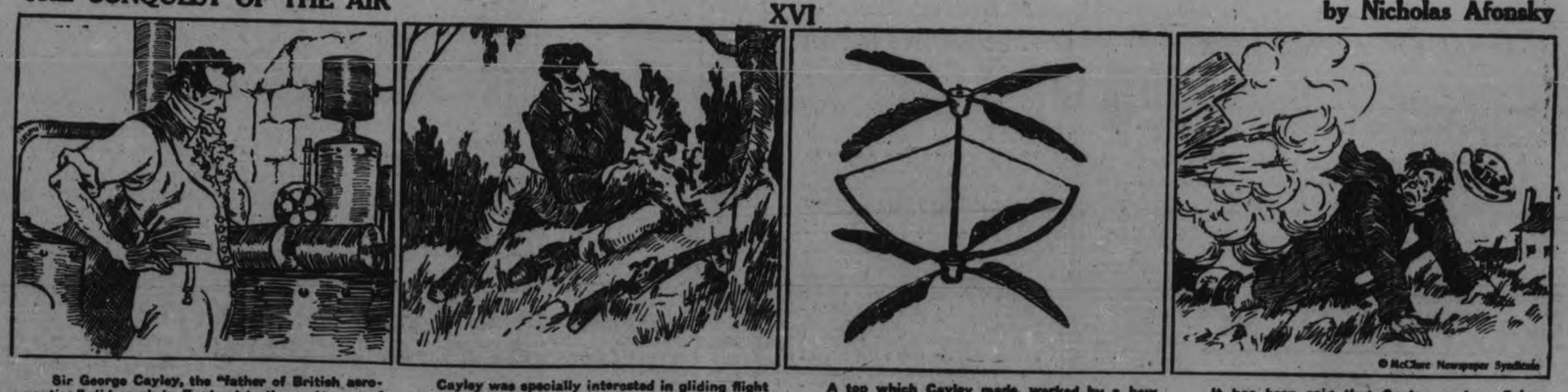

Sir George Cayley, the "father of British aeronautics," did much in England in the early part of the 19th century to further aviation. He familiarized himself with steam engines, and concluded that none would give power enough with sufficient lightness to be serviceable in a flying machine.

Cayley was specially interested in gliding flight instead of flapping-wing flight. He gave much attention to actual bird wings, studying their construction and action. He made a gliding apparatus with a surface of about 200 square feet which went safely from the top of a hill to the valley below.

A top which Cayley made, worked by a bow and a tightly wound cord, and based on a clumsy toy called a Chinese top, attracted great attention. It is now known as a helicopter toy or flying top. In this and other devices Cayley worked out many theories that led later to successful aviation.

It has been said that Cayley made a flying machine with an engine driven by successive explosions of gunpowder discharged by a detonator. He induced his coachman to take a ride in it. The coachman, frightened, jumped as it was leaving the ground and broke his leg and the machine.

EASY SAILING

TO ECONOMY
A SHORT ROUTE TO THRIFT
for the person who reads THE CLASSIFIED ADS

'PHONE 1600

We will Send for Your Copy
RATES IF PREPAID.
1 Cent a word or figure for first Insertion.
1-2 cent a word for repeats.
25 words, one time 25c
25 words, three times 50c
25 words, five times 75c

a For Sale—General

CAR PARTS FOR ALL MAKES, SOLD by George Martin, Sherbrooke St. West of Highway. 'Phone 2578W. 26d-147-1752A

GOOD, ROTTEN MANURE AND TOP Soil. 'Phone 2661. 12d-132-1767A

REGISTERED, SMOOTH-HAIRED Fox Terrier Pup; cheap for quick sale. Apply 183 Bethune. 3d-123-1737A

GOOD COOK STOVE. APPLY 225 Dublin Street. 3d-125-1769A

1 TON LARGE WHITE FEED CARrots. Phone 2939J. 3d-125-1764A

QUEBEC HEATER. AT 584 Water Street. 3d-125-1778A

TWO LADIES 'COATS, SIZES 36 AND 38. Pair of Chil'a Goloshes, size 7. Apply 220 Lake. 3d-125-1792A

NEW LAID EGGS, DAILY. 190 Brock. 'Phone 613. 3d-125-1719A

FORD RADIATORS (1926), CHEAP. Apply 203 Dublin Street. 2d-124-3630A

MUSKRAT COAT, IN EXCELLENT condition; size suitable for Girl of fifteen, or Small Woman. 'Phone 2237. 3d-125-1793A

CABINET VICTROLA, IN FIRST-class condition, with 28 Records; cheap for cash. Apply 247 Aylmer. 3d-125-1785A

CHILDREN'S FLEECED COMBINAtions, 98c. Navy Fleeced Bloomers, 49c. Record Store, corner Smith and Reid. 3d-124-1749A

ONE COOK STOVE, ONE JEWEL Heater, perfect condition. 'Phone 1356F. 3d-124-1748A

PANDORA RANGE, GRATES, HOT water front; Piece Linoleum, 3 x 4; both nearly new. 'Phone 1517F. 2d-124-1747A

SWEET APPLE CIDER. APPLY C. J. Hancock. 'Phone 893 r 2. 3d-124-1743A

ONE BABY'S BASKET WITH MATtress, and one pair misses velvet shoes, size 2, both as good as new. Apply 415 Downie street. 3d-123-1708 A

HAY, OATS, BRAN, STRAW AND Poultry Feed. 225 Caddy Street. Phone 2030J. 3d-123-1706 A

MAN'S FUR COAT. APPLY 174 Perry. 3d-123-1705 A

INTERNATIONAL TRACTOR, 8-16 H.P., good condition. 'Phone 971 ring 2. 3d-123-1704 A

SINGER'S BOOT PATCHING MAchine, nearly new; cheap. Apply 188 Perry Street, near George St. 3d-123-1716A

FOR SALE — PARTS FOR ANY make of Furnace or Stove. Geo. A. Brenton, corner Brock and Water Streets. 3d-123-1715A

COAL HEATER, SMALL TABLE, 2 Small Rolls Oilcloth. 'Phone 1927F. 3d-123-1717A

CABINET SEWING MACHINE, PERfect condition, 'Phone 1741M. 3d-123-1720A

CONFECTIONERY, ICE-CREAM, TObacco, and Tea Room for Sale; worth twenty-five hundred; will sacrifice for twelve; reason, sickness. Apply Reiter Bros., Campbellford, Ont., second door south of Post Office. 4d-123-1671A

DRY WOOD FOR SALE — BODY Hardwood, Hard Maple Slabs, Heavy; also Best Anthracite Coal and Coke, Low prices. Thompson's, 'Phones 2260-1026. Corner Rink and George Streets. 12d-125-1494A

IF YOU REQUIRE SANITARY RUBber goods write for catalogue and price list. Safe and Sanitary Rubber Works, Dept. 17, 4906 Wellington Street, Montreal, every Sat. 1 yr. 7885 A

STREET MAPS FOR SALE OF THE City of Peterborough. All streets shown and locations of manufacturing plants only 50c. At The Examiner office. dtfA

FOR SALE — CREAM STROLLER, good condition, 555 Albert Street 3d-123-1733A

HEMLOCK SLABS, ONE-HALF CORD $3.75; Mixed Hardwood Slabs, $3.75; Buttings, $2.75. Apply Thomas Fitzgerald. 'Phone 3053. 6d-127-1765A

SLIGHTLY USED FURNACE, INstallation, complete; also Electric Washer; terms arranged. 'Phone 3071. 3d-124-1760A

FOR SALE — SINGER CANARY; also Winter Coat for Girl 16. 'Phone 515J. 3d-124-1763A

FOR SALE — STEEL BED, WALnut finish; practically new. 'Phone 1440J. 3d-124-1761A

COAL AND WOOD STOVE; ALSO Gun. 'Phone 1799F. 3d-123-1727A

W. J. Davis
Has For Sale
ONE SECOND-HAND MANURE SPREADER.
ONE SECOND-HAND DE LAVAL CREAM SEPARATOR.
TWO SECOND-HAND PLOWS, CHEAP.
FENCE WIRE AT CUT PRICES.
Also
PUMPS of All Kinds Repaired and Installed.
379 WATER ST. - 'PHONE 2983

b For Rent—Houses and Apartments.

FOUR-ROOM NEW HOUSE, 18 EDIson Avenue. Apply to 324 Charlotte, opposite the Clinic. 3d-124-1714B

2 FURNISHED HOUSEKEEPING Rooms, downstairs; separate entrance; near C.G.E. 107 Aylmer St. 3d-125-1772B

BRICK HOUSE, POSSESSION DEcember 1st; seven rooms; $19. Apply 327 Downie. 3d-125-1767B

MODERN SEVEN-ROOM HOUSE ON George Street; vacant now. Rutherford and Nugent, 282 George St. 3d-124-1750B

SINGLE AND DOUBLE ROOMS, with or without Board; private apartments, steam heated. 189 King. 'Phone 1957F. 3d-124-1736B

HEATED APARTMENT, SUITABLE for Bachelor; or would be large enough for two; immediate possession. Apply 437 George Street. dtf-3589B

FINE 7-ROOM BRICK, 550 AYLMER Street; vacant now. Rutherford & Nugent, 282 George Street. 3d-123-1723B

7-ROOMED BRICK HOUSE, 237 George Street; possession December 1. Particulars 'phone 21J or 2672. 3d-123-1721B

CHEERFUL, HEATED APARTMENT, central; fireplace, hardwood floors. Also Store in live neighborhood. 'Phone 1232J. 3d-125-1786B

LOWER APARTMENTS TO RENT— 375 Stewart Street; hot water heating; central; fully modern. Apply J. Lewis, Barber. 3d-125-1787B

DESIRABLE HOUSE IN EAST CITY, every convenience. 'Phone 2836. 3d-123-1713B

GARAGE, CHEAP, ALSO NICE, Small Flat, ground floor; well decorated; central. Apply 183 Antrim. 'Phone 2211F. 6d-123-1695B

SMALL, COMFORTABLE HOUSE, conveniences; central location; suits Couple with one child. Apply 183 Antrim. 6d-125-1663B

MODERN SEVEN-ROOM RESIDence, 543 Gilmour Street; economical to heat; all conveniences. 'Phone 473. 26d-139-3477B

c For Rent—General

TO RENT — GARAGE OR STORAGE, 30 Lundy's Lane. 'Phone 1552M. 3d-123-1712C

FOR RENT—HEATED OFFICE ON George street. Apply 437 George street. dtf-C

TWO OUTSIDE OFFICES IN BANK of Toronto building; heated; apply Bank of Toronto. dtf-1529C

d Real Estate.

NEW BUNGALOW, 5 ROOMS, UP-TOdate, Sale or Rent, corner Park and Braidwood. 'Phone 2268J. 6d-127-1751D

HERE IT IS! DANDY HOUSE, handy to C.G.E., West part; modern; would exchange for Smaller One, central. Apply 421 George Street. 10d-124-1547D

HERE IS REAL SNAP FOR A NEWly-wed or Small Family, 5 Room Cottage, nicely decorated; all nice and clean; would sell and take monthly payments as rent, or rent cheap, $15.00; immediate possession. Apply 344 King Street. 3d-22 24,26-1710D

GROCERY BUSINESS FOR SALE. IN good locality; good opportunity; good reason for selling. Write Box 1790, Examiner. 3d-125-1790D

FOR SALE — MODERN 6-ROOMED House, very desirably situated in the West-end. This House has just been finished, and has every convenience. Easy terms (Monthly Instalments if desired). Apply 437 George Street. dtf-1764D

f Boarders Wanted.

TWO BOARDERS WANTED TO Room together. Apply 98 Lansdowne. 3d-123-1799F

COMFORTABLE ROOM, WITH Board; central; all conveniences; lowest rates. 'Phone 2058W. 3d-125-1781F

WARM ROOMS FOR GENTLEMEN; Board if wished. 'Phone 2821. 3d-125-1779F

TWO MEN BOARDERS, NEAR C.G. E. Apply 478 Sherbrooke, near Park Street. 3d-123-1639F

GENTLEMEN BOARDERS; CENtral; all conveniences. Apply 199 Simcoe Street, or 'phone 1376W. 3d-123-1726F

g Help Wanted—Male.

WANTED — A BOY TO WORK, steady, at 305 George Street. 3d-123-1728G

YOU CAN EARN $10 TO $25 A WEEK in your spare time at home writing Showcards. No canvassing or soliciting. We instruct you and supply you with work. Write today. The Menhenitt Company, Ltd., 37 Dominion Building, Toronto. dtf

h Help Wanted—Female

WANTED — COOK OR COOK-GENeral, Experienced. Apply Grand Hotel. 3d-124-1613H

STRONG, CAPABLE WOMAN TO Clean To-morrow (Friday). Apply between 7 and 9 This Evening, to 393 Water Street, Apt. 16. 1d-123-1781H

WANTED — HOUSEKEEPER FOR Gentleman. Apply 147 Park. 3d-123-1731H

WANTED — EXPERIENCED KITchen Woman. Apply White House Hotel. 3d-125-1776H

j Employment Wanted.

LADY DESIRES HOUSEWORK BY the day or hour. Apply 231 Hunter Street W., City. 3d-123-1684J

YOUNG WOMAN, GOOD REFERences, desires Work by the Day. Write Box 1699, Examiner. 3d-124-1699J

CAPABLE GIRL, GOOD COOK, DEsires Position. Apply 473 Roger. 3d-125-1788J

CORDWOOD CUTTING OR FARM Work Wanted by Experienced and Reliable Man. Box 1743, Examiner. 3d-124-1743J

WANTED — FURNACE TO LOOK after, 'Phone 632W. 3d-125-1770J

WORK WANTED BY EXPERIENCed Farm Hand. Apply Johnston, 247 George. 3d-124-1741J

BOY (18) WANTS WORK AT ANYthing. Apply 259 Perry Street, or 'phone 1434J. 3d-123-1729J

WORK WANTED — CAPABLE WOman for Housekeeping. 'Phone 1322J. 4d-124-1735J

WOMAN, WITH ONE CHILD, DEsires Housework. Apply 153 Hart Avenue. 3d-123-1735J

m Lost.

WILL THE PARTY WHO TOOK Bicycle in mistake from Munro Barber Shop, Saturday night, please return and save trouble? 3d-124-1762M

BY WORKING GIRL, MESH PURSE, containing Sum Money; Purse is keepsake. Return 267 Simcoe St., or 'phone 2504J. Reward. 2d-123-1754M

LOST—ON WEDNESDAY, SIX KEYS on Ring, between Donegal Street and Bond's Drug Store. Finder please leave at Examiner. 2d-124-1780M

BLACK CLUB BAG, INITIALS "J.P. H." taken from the C.P.R. Station, Tuesday 22. Please return to the Empress Hotel. Reward. 3d-125-3632M

MONDAY EVENING, C.G.E. CHEQUE. Finder 'phone 2696J. 3d-124-1755M

LOST — HOUND ON CENTRAL LINE Smith, White, Black and Tan head, with Black spot on side. Finder please 'phone Windsor Hotel. 3d-124-1759M

LOST IN CAPITOL THEATRE OR between Burnham Street and Theatre, Lady's Yellow Gold Wrist Watch. Finder please leave at Examiner. Reward. 3d-124-1758M

n Found.

STRAYED TO LOT 9, CON. 8, DOURO a Heifer. Henry McNaughton, R. R. 9, Peterborough. 3d-124-3605N

COLLIE DOG (PUP), BROWN, 4 white feet, white on neck and chest. 'Phone 441. 3d-125-3631N

o Live Stock.

GOOD LEICESTER RAM, TWO-year old. Apply James Hatherly, R. R 3, Peterborough. 3d-123-1715O

BROWN MARE, SUITABLE FOR DElivering or driving; absolutely quiet; cheap if sold at once. Rea's Livery, 'phone 743. 3d-125-1732O

FOR SALE — 10 HEAD OF YOUNG Cattle. Joe Allen, Douro. 3d-125-1775O

MILK COW, APPLY FIRST HOUSE west Canal Bridge, on Smith St. 3d-123-1724O

ONE COW, PART JERSEY, DUE TO freshen in two weeks; 12 Good Sheep. 117 Aylmer Street. 'Phone 698. 3d-123-1722O

TWENTY PIGS, ABOUT 3 MONTHS Old. Apply P. J. Scollard, Ennismore. 6d-124-1649O

s Used Cars For Sale.

FORD TOURING, GOOD CONDITION, cheap. Apply 375 Queen Street. 3d-125-1768S

"YOU SAY THAT $250 OR $300 IS all you care to spend on a Used Car at present?"
Let us show you a few "GOOD BUYS" at these prices.
Then if you decide, we can show you how the Car runs before you buy.
BREWER MOTOR SALES
131 Brock Street
26d-141-3509S

t General Notice.

OVERLAND CARS A SPECIALTY; Overland Parts. Slim's Garage, 182 Hunter Street. 6d-125-1677T

WM. KELLAR — PAINTING, GRAINing, Paperhanging. 'Phone 1813M. 3d-125-1756T

TAXIDERMIST WORK DONE. HAVE your Specimens Mounted. Apply 156 London. 'Phone 878. 26d-142-1255T

HEMSTITCHING—OUR FACILITIES for giving Prompt and Satisfactory Service to the Public in this work is better than ever before — the same courtesy extended to smallest order. Your continued patronage always appreciated. Singer Sewing Machine. 10d-131-1745T

Poultry and Feathers Wanted

POULTRY AND FEATHERS WANTed. Highest Prices. We loan crates. Write for price list. A. Stork & Sons, 27 St. Patrick's Market, Toronto 2. m.w.s-tf

HEMSTITCHING.

Our Facilities for giving Prompt and Satisfactory Service to the Public in this work is better than ever before — the same courtesy extended to smallest orders. Your continued patronage always appreciated. Singer Sewing Machine. 10d-131-1743T

STORM WINDOWS.

READY GLAZED STORM WINDOWS at low freight paid prices. Price list and builder's catalogue free, Halliday Company, Box J231, Hamilton, Ont. 7d-3,10,14,17,21,24,28

NURSING

PRIVATE NURSES FREQUENTLY earn $30 a week. Learn by personal correspondence. Catlogue No. 34 free. Royal College of Science, Toronto 4, Canada. s.tf.

GRADUATE NURSE OPEN FOR ENgagements. 'Phone 412W. 6d-136-1718W

q Wanted.

WANTED — CATTLE TO WINTER on Hay. Apply E. B. McKinty, Hall's Bridge. 8d-124-1587Q 2 wkly-24,1-1587Q

SECOND-HAND CLOTHING WANTed; good prices paid. 'Phone 308 and we will call. Smith's New and Second-Hand Store, 390-392 Aylmer Street. F. Davis. 3d-124-1557Q

WANTED — 12-GAUGE SHOTGUN. 'Phone 1412 Evenings 6 to 7. 3d-125-1771Q

WANTED TO BUY—CLOVER HAY, mangles and cutter. Phone 575. 3d-123-1707 Q

OLD GOLD AND ARTIFICIAL Teeth. Phillips' Dental Laboratory, 408½ George Street. 78d-144-5443Q

WANTED — SMALL, HEATED UPstair Apartment, Unfurnished or partly Furnished. Write Box 1711, Examiner. 3d-123-1711Q

STORIES AND ARTICLES WANTED. If you have an aptitude for Writing we can help you earn a comfortable income in your spare time. A complete Course given in Newspaper Work, Feature and Short Story Writing. Students' work marketed during Course and assignments given. Write for particulars, Dominion School of Journalism, 192 Carlton Street, Toronto. 6d-125-3565Q

WANTED — BABY CARRIAGE, IN first-class condition; price must be reasonable. Give all particulars. Write Box 1734, Examiner. 3d-123-1734Q

CHILDREN'S AID WORK OF YEAR

(Continued from Page 1)

social service activities that is more important than the Children's Aid Society which aims at reducing juvenile suffering and rescuing children from harmful environments. Every child removed from that sort of environment to an ambition provoking environment is an expense saved to the community in days to come.

"There were four hundred and eighteen children concerned in the activities of the society last year. I have the ideal in mind that this organization might extend its activities more along social service lines. The society comes in contact through its agent with many cases in which there is poverty, and with many cases where guidance as well as help is necessary, and in this way we can do social service work of inestimable value to the community.

"Each year we go to the City and County Councils asking for grants, and each year there are increasing demands, as there ought to be, on our resources. I would like to impress upon them the necessity of giving us their whole hearted support in this work and increasing their contributions to it. We are gradually securing the co-operative interest of outside communities, and I would like to see other local societies who aim at doing social service work, interesting themselves more and more in this organization."

Rev. Dr. Blagrave spoke in terms of high praise of the faithful, interested and determined work" of the agent, Mr. Edgar, and also of the excellent service rendered by the ladies on the Board, who did so much to help by attending the regular sewing meetings every week, and also were so faithful in coming to the monthly meetings of the Board.

Dr. Blagrave concluded by reading a letter from J. J. Kelso in Toronto, Provincial head of the Children's Aid Soceties of Ontario, hoping for the success of the annual meeting and commending the work done during the year by the president and the agent.

Agent's Report.

Mr. Edgar gave his report for the year, a full statement of which, along with the treasurer's report, will appear in another issue. The report of the society's finances was read by Mr. Cummer, treasurer, who commented on the comparative small cost of 'provisioning" the Shelter, with its many permanent and transient inhabitants.

The report of the Nominating committee was read by Mrs. James Fanning, and Alderman Stocker, Supervisor of the Shelter premises, rose to speak of the fine conditions prevailing there and the co-operation and support to all helpful suggestions for its betterment, given by the caretaker and matron, Mr. and Mrs. S. J. Brooks.

Mr. Wearing's Address.

The address given by Mr. Wearing a forceful, concise presentation of the scope of the work of the Children's Aid Society, was brief and comprehensive, delivered in fluent style and listened to with intense, appreciative interest. The practical element embodied in the review of the work of the organization and its aims melted finally into an idealistic, impassioned appeal, couched in moving terms, for further and heightened interest in the cause of the neglected and suffering child.

"I feel that it would be a good thing for the public to know more of the work that we do," declared Mr. Wearing, in introduction of his address. "Our purpose is mainly to look after the neglected child. The Act is now called the Children's Protection Act, which is a good title. We are here as a Board to protect the children of the city and county of Peterborough, to protect them from neglect, from abuse and from cruelty and to see that the children in our community get a fair show.

"Generally speaking, there is only one way in which we get to know about neglected children, and that is by complaints coming in. Our agent looks after these complaints. We are sometimes scolded because we have not the omniscient eye able to see into every home and know the conditions prevailing there. But we are delighted to receive information at any time along these lines and this information is always treated as being absolutely confidential. Our agents have always been very careful in this way.

"After receiving information of this sort, the agent has two courses to follow. He must always go and investigate first, and he does this no matter what conditions may prevail, or what distances may have to be travelled. Then he may make the child a ward of the society or he may pursue the course which Mr. Edgar has been following, and which is the proper course, in my opinion also. He may do everything possible to relieve conditions in the home and make the parents assume the responsibility which God has placed upon their shoulders. In cases where this plan is adopted, the parents have often turned over a new leaf.

Mr Wearing spoke of the pride which should be felt by this community in the possession of such a wonderful Shelter for its neglected children, a Shelter which he considered second to none in the Dominion, when the size of the city was considered. He spoke of the care exercised in looking after the general welfare and health of the children there, and also of the great attention given to choosing homes for the wards.

"And it is necessary that care be exercised in this regard. The average farmer tries to get the very most he can out of a boy who is helping around the place," he asserted.

The number of children at the Shelter was a fair barometer of conditions prevailing in the homes of the community, declared Mr. Wearing, who said that no unease should be felt, but rather the contrary, when there were few boys and girls housed there. A lack of children meant that the parents in homes were occupied in looking after their own offspring.

With regard to adoption, Mr. Edgar also had a difficult field to labor in. "Although a child may be taken and made a ward of the society, that does not mean that its parents are entirely deprived of it. Sometimes this child is immediately returned to its own home and the parents are made responsible for its well-being. This often works wonders in the treatment of a child by its parents. Children are never taken away with the idea of permanently depriving the parents of the gift that God has made them."

Going on to speak of the unfortunate conditions surrounding the birth of the illegitimate children who are always a problem to those looking after neglected juveniles, Mr. Wearing said that it was an inspiring and wonderful thing to come into contact with the many generous-hearted people, deprived of the children for whom they longed, who were willing to open their homes to children of this class, and make them their very own.

"The unwanted and unwelcome child is often enabled to go into homes where the foster parents seem to love these children as their very own and to lavish father and mother love upon them."

Speaking of the great discretion used in the placing of these children, and of Mr. Edgar's good work along this line, Mr. Wearing went on to refer to remedial legislation recently afforded, when, six years ago, an Act was passed making it possible for a child of this type, adopted into a home, to inherit legally from its foster parents, in comparison with the older law which discriminated against such a child when the foster parents died intestate.

Mr. Wearing also spoke of the great interest taken by the Police Magistrate and the Chief of Police in work amongst children in this this community, and the care given in treatment of neglected juveniles.

Going on to refer to the recent legislation which makes the father of an illegimate child responsible for its maintenance, Mr. Wearing spoke in very strong terms of praise of the justice of this law. He said that in times past the mother alone had to bear the brunt of a mistake of this sort, while the father went scot free, unless a great deal of roundabout court procedure were resorted to. Now, the man is made to pay for the maintenance of the child, he must provide sureties for such payments and he is usually glad to make some full settlement in provision for the child.

Mr. Wearing praised the work of Mr. Edgar and of the ladies of the society, mentioning Mrs. W. H. Gibbs and Mrs. W. J. Hopwood as senior, faithful members who were doing such work on his first connection with the organization, fifteen years ago, and of his pleasure in seeing last night among those present, two past presidents, in E. A. Peck, M.P., and B. F. Ackerman.

"I am glad that we are living in an age when people are taking such an interest in children," went on Mr. Wearing. "Mr. Dobbin and others interested in history will recall the time when millions of little children were neglected and overworked in factories of this land and other European lands from which many of us come. Now, we are looking after little children who formerly suffered in those ways. I speak in all reverence, but I can say that if there is any one thing that might make me doubt the goodness of God, it is the thought of the tears and the suffering and the neglect of little children through the ages since the world was made. But I know that there is still a loving God Who looks after these little ones. We are told that no sound ever uttered is lost. Picture a hell where the cries of suffering childhood have been perpetuated through the ages.

"Christ Himself said: 'Suffer little children to come unto Me,' and He said that even a glass of water given to one of these little ones was given to Himself. It must be remembered that the majority of His miracles upon earth were worked at the request of parents interceding on behalf of their children. Is that ear deaf today? No! it can never be deaf to the cries of suffering childhood."

Mr. Wearing concluded with a quotation from Carlyle: "Good Christian people, here lies for you an inestimable loan. Take all heed thereof, in all carefulness employ it; with high recompense, or else with heavy penalties will it one day be required back."

Mr. Wearing's eloquent discourse was met with a great deal of appreciative applause from his audience, and Dr. Blagrave thanked him in warm terms for his "interesting and inspiring address."

F. H. Dobbin rose to move that the secretary be instructed to write in thanks to all who had assisted in any way in the work of the society throughout the past year, and Dr. Blagrave spoke in regret of the illness of the former agent, G. W. Powell.

The report by Mr. Edgar of the item of trust funds held for the wards of the society showed an amount of $2,061.10, cash in bank, and of $11,350 in bonds, an increase of $671 over last year's trust fund total.

Those present at last night's meeting were: Rev. Dr. R. C. Blagrave, J. Edgar, J. Wearing, C. S. Cummer, J. Abraham, F. H. Dobbin, E. A. Peck, M.P., B. F. Ackerman, Alderman Walter Stocker, Rev. J. L. Hughes, S. J. Brooks, Mesdames J. Welsh, W. H. Gibbs, C. Wiggins, W. J. Hopwood, J. Edgar, H. W. Darcy, James Fanning, S. Newhall, R. J. Devey, and Miss B. Matchett.

The report of the nominating committee as presented by the convenor, Mrs. J. S. Fanning, and adopted as read, follows:

Honorary Presidents: The Mayor of the City, the Warden of the County, Mr. B. F. Ackerman. Honorary Vice-Presidents: E. A. Peck, M.P.; W. H. Bradburn, M.P.P.; J Wearing, G. W. Powell, Hon G.N Gordon, K.C.; J. H. Burnham and Mrs. Birdsall. President: Rev. R. C. Blagrave, D.D. 1st Vice-President, Mrs. W. H. Gibbs. 2nd Vice-President, Mrs. J. S. Fanning. Secretary, Mr. J. Edgar. Treasurer, Mr. C. S. Cummer Solicitor, Mr. J. Wearing. Executive: Mesdames J. Welsh, W. H. Darcy, R. J. Devey, W. J. Oke, F. A. Hodgson, S. Newhall, J. Knox, C. Wiggins, H. W. Nigh, E. J. Daynard, A. Edwards, Dr. D. W. Clark, Dr. E. H. Wood, Rev. J. H. Dudgeon, Rev. P. Costello, Messrs. F. H. Dobbin, R. H. Parsons, James Abraham, A. Moffatt, Alderman W. Stocker, W. C. Hughes, J. A. McNabb, Rev. J. H. Sutcliffe.

Modern Women Need the Modern Dye

Up-to-date women enjoy home dyeing by the wonderfully clean, successful methods of SUNSET—the real dye in cake form.

SUNSET is *fast*—boiled in, the only way to make home dye fast. Colours are brilliant and penetrating. Cotton, silk, wool or mixed goods dyed same shade at same time. No need to take garments apart, work over buttonholes, etc., when you use

SUNSET *Soap* DYES

Material dyed with SUNSET looks like new because SUNSET preserves the finish on cotton and wool, the sheen on silk; and cleans as it dyes. There's no re-dyed look.

SUNSET is safe, no acids used to set colours, just ordinary table salt. SUNSET does not stain hands or spoil utensils. Insist on SUNSET—there's only one SUNSET and it's different from any other dye. It is patented!

SUNSET colours can be combined to produce all the fashionable shades. It tells how in the SUNSET "Season's Colours" folder. Free where you buy SUNSET. If your dealer hasn't SUNSET ask him to get it for you. Or send to us direct, 15 cents per cake, postage prepaid.

SUNSET—*the real dye—is made in Canada*

North American Dye Corporation, Ltd.,
Dept. 115, Toronto.

Sales Representatives for Canada:
Harold F. Ritchie & Co., Ltd., Toronto

AT YOUR DEALERS 15c
OR SEND DIRECT TO US

Several Late Models
CARS JUST LIKE NEW
Fall Prices are Low Prices.
See our Large Choice.
A. Brown & Son
383 WATER ST.
We Sell :: We Serve :: We Satisfy
3d-T-F-S.

Officer Finds Girl Killed By Car His

ATLANTIC CITY, N.J., Nov. 24.—(United Press.)— Patrolman Alfred Gohl pushed his way through a crowd and picked up a five year old girl who had been struck by an automobile. He brushed the hair from her face and recognized her as his daughter Madeline. She died in a hospital two hours later.

NOTICE TO CREDITORS.

In the matter of the Estate of MARK SPENCER, Deceased.

NOTICE is hereby given, pursuant to The Trustee Act, that all Persons having CLAIMS against the Estate of Mark Spencer, late of the Village of Havelock, Deceased, who died on or about the 12th Day of May, 1927, are hereby required to send by post or deliver to Joseph Wearing, Solicitor for the Administrator of the Estate, on or before the 10th Day of December, 1927, full particulars of their Claims. Immediately after the last-mentioned date, the Assets of the said Estate will be distributed among the Parties entitled thereto, having regard only to the Claims of which the Administrator shall then have notice.

JOSEPH WEARING, 408 Water Street, Peterborough, Ont., Solicitor for George Ezra Spencer, Administrator. 3d-24,1,8-3627

RAILWAY TIME-TABLES.

CANADIAN PACIFIC RAILWAY
(Corrected to date.)

Going East—
8.10 p.m.—Indian River, Norwood, Havelock, Bonarlaw and Tweed. Daily except Sundays.
11.59 a.m.—Havelock, Tweed, Kingston, Smiths Falls, Ottawa, Montreal, Quebec, Boston and New York. On Sunday to Havelock only.
12.36 a.m.—Havelock, Tweed, Kingston, Perth, Ottawa, Smiths Falls, Montreal, St. John, Boston and New York. Daily except Saturday. Sleepers Montreal and Ottawa.
1.50 a.m.—Havelock, Tweed, Perth, Smiths Falls and Ottawa. Daily.

Going West—
4.55 a.m.—Myrtle, Toronto, Guelph, Goderich, Hamilton, Galt, Woodstock, St. Thomas, London, Chatham, Detroit, Chicago and New York. Daily.
5.50 a.m.—North Toronto, Agincourt, Owen Sound, Orangeville, Teeswater and Brampton. Daily except Sunday.
7.35 a.m.—Toronto, Hamilton, Brantford, Buffalo, New York, Galt, Woodstock, London, Chatham, Detroit and intermediate points. Daily except Sunday.
7.00 a.m.—Bethany, Lindsay, Orillia, Port McNicoll and intermediate points. Daily except Sunday.
3.20 p.m.—Toronto, Hamilton, Buffalo, Rochester, Boston, Woodstock, London, Windsor, Detroit, Chicago and intermediate points between Peterboro and Toronto. Makes connection with Vancouver Express for Winnipeg and Vancouver. Daily.
6.30 p.m.—Lindsay, Toronto and intermediate points. Daily except Sunday.

CANADIAN NATIONAL RAILWAYS TIMETABLE.
(Corrected to Date.)

Train No. 96—7.00 a.m., for Port Hope, Oshawa, Toronto, and makes connections for points on the Main Line East.
Train No. 93—8.20 a.m., for Lindsay, Blackwater Jct., Orillia, Midland, North Bay, and Toronto.
Train No. 371—8.30 a.m., for Lakefield.
Train No. 98—8.35 a.m., for Hastings, Campbellford, Stirling, Belleville, and makes connection with the "International Ltd." for Kingston, Brockville, Cornwall, Montreal, Boston, Portland, New York, and Halifax.
Train No. 92—12.00 noon, for Port Hope, Oshawa, Toronto, Hamilton, Buffalo, New York, London, Chicago, and makes direct connections for points in California, also makes connections for points on Main Line East of Port Hope.
Train No. 100—12.15 p.m., for Hastings, Campbellford, Stirling, Belleville, connecting with the "Inter-City Train" for Montreal, Quebec, and Halifax.
Train No. 373—12.10 p.m., for Lakefield.
Train No. 95—5.15 p.m., for Lindsay, Orillia, Midland, North Bay, Toronto, making connection with the "National" for Sudbury, Winnipeg and Pacific Coast points.
Train No. 299—8.05 p.m., for Lindsay. Runs Saturday night only.
Train No. 94—8.59 p.m., for Port Hope, Kingston, Montreal, Quebec, Halifax, Boston, Portland, and New York. Carries through sleeper Peterborough to Montreal.

Telephone 700 When You Want Your
PIANO OR ORGAN TUNED
Player Pianos a Specialty
All Work Guaranteed
W. H. CUNNINGHAM
560 Weller Street

FOR SALE

$4,400.00 buys a Brick House, 8 Rooms, modern, new furnace, hardwood floors, mantel, large lot, good terms. This property is very centrally located in a good location.
$2,700.00 buys a Real Comfortable Cottage, modern, large lot, with barn and hen house; situated in East City; very convenient to Westclock Factory and Quaker Oats Co.; good terms.
$3,000.00 buys a good House, 6 Rooms, modern, large lot, situated in East City; good terms.
We have a customer who owns a Good Property in the North-end of the City, who will exchange for a Property in the Central or Southern part of City.
Apply
J. T. O'Connell & Co.
136 Hunter Street W., Peterborough.

FOR SALE

$5,000 Double Brick House, central, plumbing, 6 rooms east side.
$4,000 6 Roomer Brick House, west side, all modern, garage.
$1,400, 6 roomed House, 1-2 acre of land, stable, $500 cash.
$4,000, 8 Roomed House, Hardwood floors, all modern, $500 cash.
Two good houses. Will exchange on a good car.
$3,000, 6 Roomed Cottage, all modern hardwood floors.
$4,800, Brick Bungalow, new, a good buy.
$2,400, 7 Roomed Frame House, all modern, $400. Balance as rent.
Several good farms. Will take city property.
CHAMBERS & MILLS, AGENTS.
Office, 341 - Residence, 1594W
Mills—'Phone 1403W.

BARRISTERS AND SOLICITORS.

JORDON & O'BRIEN—Barristers, Solicitors, Notaries. Money to loan on easy terms. Special attention to Patents and Trade Marks. Phone 219. Hon. G. N. Gordon, K.C., J. A. O'Brien.

J. R. CORKERY, Barrister, Solicitor, Notary Public. Office, Ground Floor, 414 Water St., Peterborough. Five doors North of Hunter street. Money ot loan at current rates on easy terms.

S. T. MEDD—Barrister, Solicitor, Notary. Office over the Dominion Bank, corner of George and Simcoe streets. Telephone No. 22. Private funds to loan at current rates upon easy terms.

R. R. HALL—Barrister, Solicitor, etc. Peterborough, Ont. Office, corner of Hunter and Water streets, over the Canadian Bank of Commerce. Trust Funds to loan on easy terms of payment.

JAMES FORDYCE STRICKLAND—Barrister, Solicitor, Notary Public, Peterborough. Phone 191. Money to loan. 375 Water Street.

WILFRID F. HUYCKE—Barrister, Solicitor, Notary Public. 395 Water street. Telephone 239.

PECK, KERR & McELDERRY—Barristers, Solicitors and Notaries. Office, Water street, Peterborough. Money to loan at the lowest current rates of interest. Telephone 1950. E. A. Peck, F. D. Kerr, K.C., V. J. McElderry.

MEDICAL.

DR. BUCHANAN, F.R.C.S., Edinburgh M.R.C.S. Eng., L.R.C.P., London, Eye Ear, Nose and Throat Specialist. Hours, 9-11, 2-4 p.m., and 7-8 p.m. Phone 519. Office, corner Water and Murray streets.

DR. C. C. CRAGG, Eye Ear, Nose and Throat. Office, Clinic Building, corner Charlotte and Reid. Phone.

SURVEYOR.

F. T. WEBSTER, Ontario Land Surveyor, Registered Professional Engineer, formerly of Ottawa. Phone 2540.

VETERINARY.

DR. W. F. McELROY, Vet. Sur., office and residence, 190 Charlotte St., Charibona Bldg., Peterboro. Phone 1623J.

CHINA PAINTING
Mrs. Langley McCarthy Teaches Biscoffs' New and Beautiful Work in CHINA PAINTING

FOR RENT

Apartment, 4 rooms, central. All conveniences, freshly decorated, $18 per month.
Also garages to let.
A. LOW & CO.
385 Bethune Street
'Phone 697—Nights and Holidays 1627

DAVIS-THOMPSON COMPANY, LTD.
Insurance and General Agency
433 GEORGE STREET - - PHONE 40

4% INTEREST, compounded Half-Yearly, Paid on Deposits

One Dollar opens an account. Special facilities afforded Depositors for the convenient transaction of their business, and accounts are subject to cheque withdrawal.

For Sums of $100 and upwards this Company's Debentures are issued in terms of one to five years, bearing special rates of interest, depending upon the term of investment.

MONEY TO LOAN
TORONTO SAVINGS AND LOAN CO.
435-437 George Street
Peterborough

LOCALS

NOTICE.

Mrs. Brisbois will Discontinue her Sewing Classes till further notice.
3d-123-3587

J. E. A. FITZGERALD

ngs now on hand for prompt delivery all sizes of the famous Lehigh Valley Coal, Solvay Coke, and Hard and Soft Wood; cut and split if desired. Phone 111. Office and Yard, 253 Hunter Street. 28d, 129, 3253

YOU WILL LIKE IT.

Famous Reading Anthracite, best Coal mined. Costs no more. Also Hamilton By-Products Coke and Body Hardwood, Hardwood Slabs, Mixed Soft Wood and Hemlock Slabs. 'Phone 147.—Sanitary Ice Supply.
dtf

I.O.F. LUCKY NUMBER DANCE

Thursday, Nov. 24, W.O.W. Hall. Refreshments Prizes Four Piece Orchestra Admission 25 cents
3d, 123, 3593

Bridge party in Columbus Hall, Friday evening, November 25th at 8.15. To reserve tables call 559. Funds for annual orphans Christmas Tree. 2d-123-3609

A TON OF ADVICE

Is all right, but a ton of our Coal or Coke is more comforting; also Body Hardwood, Hardwood Slabs, Hemlock Slabs and Soft Mixed Wood. — Sanitary Ice Supply. 'Phone 147. dtf

A SPECIAL BUS

Will run in the morning, beginning November 24th, at 6.30 a.m. running down Park street to Lansdowne, east on Lansdowne to Lock, then follow the regular bus route to the Westclox. 3d-124-3611

BAZAAR.

The Cheerful Workers' Bible Class of St. James United Church, are holding their annual Bazaar on Friday and Saturday of this week, Nov. 25th and 26th at 178 Simcoe street. 2d123-3603

"DEACON DUBBS."

A play entitled "Deacon Dubbs" will be presented in Knox Church lecture hall on Thursday and Friday evenings November 24th and 25th, under the auspices of the Centre Sewing Circle of the Ladies' Aid. Tickets 25c. 2d-123-3602

NOTICE TO GOTFREDSON TRUCK OWNERS

In the district of Peterborough. A factory service branch has been opened up at 193 Hunter street, Peterborough, where all owners will be able to obtain the best of attention and maximum service. 4d-125-3610

SAWS GUMMED OUT, FILED AND SET AT TAYLOR'S.

Clipper plates, scisosrs and knives sharpened. Safety blades and razors sharpened ready for shaving. Lawn mowers sharpened, called for and returned, $1.00 each. Umbrellas repaired and recovered. 48 years' practical experience. Wm. Taylor, the Sheffield Cutler, 221 Hunter street W.
t.t.s.

RECEPTION AND INSPECTION.

The Children's Aid Shelter has been painted and decorated inside. It was badly in need of this, as the walls were dirty, and the paint was peeling. Now it looks spick and span. This was done through the kindness of friends, who saw the need. The ladies of the Board are having a reception on Thursday of this week. They would be pleased for you to come and see what has been done. The reception is from 4 to 6 and from 7 to 9. There will be no admission fee, but a silver collection will be taken at the door. All are welcome. 3d-123-3594

The Gift Worth While
A Beautiful Chime Clock

THE MOST WONDERFUL GIFT for the home is a beautiful CHIME CLOCK. Here is a Gift that is most useful and ornamental. These Clocks are in different styles, with 8-Day Guaranteed Movements and strike every 15 minutes, also at the hours on sweet-sounding Westminster Gong Rods.

The Cases can be had to match any Furniture: Walnut, Oak, or Mahogany. If you are thinking of a Clock, let us put one aside for you for Christmas.

Our Prices are very moderate and range from $25.00. $33.00, $45.00 and up.

Ask about our Easy Payment Plan!

WARNE BROS.
DIAMOND HALL
'PHONE 380

DR. KENNEDY'S MANGE TREATMENT

For "Clyde Itch" in horses, for sale at Lynch's and Bond's Drug Stores, or sent prepaid on receipt of $2.00. M. P. Kennedy, V.S., Lakefield. 13d, 29 1 3 5 8 10 12 15 17 19 22 24 26, 3245

KEEP THE DATES OPEN.

Thursday and Friday, Dec. 1st and 2nd, at the St. James' Sunday school. The Cognawagas present their annual play, a comedy farce in three acts, entitled "The Widow McGinty."
1d-123-3625.

DANCE.

In W.O.W. Hall Tuesday, November 9th. Jackson's Merry Makers of Pittsburgh, six piece orchestra. Come and have a good time. Price 75c., plus tax, extra lady 25c.
1d-123-1773.

CHOIR PRACTICE.

All Saints' Choir will practice tonight at 7.30. Boys at 7.00.

BOXING.

All those interested in boxing please meet at Y.M.C.A. Hall at 8 p.m. tonight. 1d-123-1766

ST. PAUL'S CHURCH CHOIR.

Members are reminded of practice to-night at 8 o'clock. All be present

ST. JOHN'S CHOIR.

Rehearsal this evening at 8. Please bring copies of Messiah. Boys at 7.30 sharp.

KNOX CHURCH CHOIR

Will rehearse anniversary and Christmas music to-night at 8. Secular numbers at 7.30.

KNIGHTS OF PYTHIAS.

Will hold their weekly Euchre and Dance on Friday evening, November 25th at 8 o'clock. Proceeds for relief. 1d-123-3621

THREE ACT COMEDY.

"Higbee of Harvard," Friday evening, Nov. 25th, in Sacred Heart Church basement. Admission 25c. 1d-123-3628.

GEORGE ST. CHOIR PRACTICE.

The choir rehearsal will be held in the church auditorium this evening at eight o'clock. A full attendance is requested because of anniversary music.

FOWL SUPPER.

L.O.L. No. 50 Annual Fowl Supper, Concert and Dance, Victoria Hall, Tuesday, Nov. 29th. Supper 5.30 to 8 p.m. Dancing at 9 p.m. Bluebird Orchestra. Tickets 50c. 4d-126-3623

AUCTION SALE.

Household furniture and etc. at the home of the late Mrs. C. Switzer, 753 Water street, on Tuesday, November 29th at 1.30 p.m. Everything in excellent condition. W. J. Hancock, Auctioneer. 4d-126-3520

AUCTION SALE

of Farm Stock and Implements at Premises of Ellen Gooley's, Lot 18, Concession 2 Township of Asphodel, Tuesday, November 29. Commencing at 12.30 noon sharp. Terms.—J. R. Battisby, Auctioneer.
3d-22 24,26-1652

HOME AND SCHOOL COUNCIL.

Meeting to be addresesd by Rev. Dr. G. W. Kirby, of Calgary, in green room of Y.W.C.A. to-mororw evening, (Friday), Nov. 25th, at 8 o'clock. Public cordially invited.
1d-123-3632.

PLAY BY EAR.

If you play by note—if you think you know your scales, why can't you play by ear? Attend Mr. G. F. Liddle's class lessons at the Conservatory of Music every Friday evening from 7 to 8. Just getting nicely started. Come to-morrow night. 1d-123-3629

CARD PARTY.

The Society of the Children of Mary of the Church of the Immaculate Conception will hold a card party to-morrow (Friday) evening in their parish hall. Five good prizes, including door prize and drawing for an additional grand prize. Musical entertainment following the card games.
1d-123-1784.

SEEN SHYLOCK?

Miss Pearl Newton, Elocutionist, of Toronto, will render Shakespear's "Merchant of Venice" at the Benefit Concert by the Male Voice Choir on December 2. A rare opportunity to hear this gifted artiste. Miss Newton will portray the various characters in this well known play. Tickets 50c, including tax. Proceeds in aid of several local institutions.
1d-123-1813

"THE VILLAGE BLACKSMITH"

will be held at St. Paul's church on Friday night, December 2. See the mighty man! the flying sparks! and the flaming forge! A large Male Voice Choir will make the village smithy very realistic, and the anvil's crash will again proclaim, "He owes not any man." But you owe it to yourself to be there. Tickets 50c each. By your attendance you will directly benefit four worthy causes in Peterborough. 1d-123-3617

IN MEMORIAM.

CAMPBELL.—In loving memory of our dear wife and mother, who died on November 23rd, 1921:

The flowers we placed upon her grave
May wither and decay,
But our love for her who sleeps beneath
Will never fade away.
—Inserted By Loving Husband and Daughter.

AROUND THE CITY.

Another false alarm was turned in last night at 7.10 o'clock. This is a serious offence, and the perpetrators, if apprehended, will be punished to the limit of the law. A fine of $50.00, or six months in jail, is provided by law for anyone convicted of tampering with fire alarm boxes.

Ten minutes later a call came from 571 Chamberlain Street. At 7.26 the department was called to 571 Romaine Street. This morning, at 8.09, a call came from 133 Stewart Street. These three fires were all of a minor nature and caused small damage.

Bank clearings for the week amounted to $886,632.

Hickory, thoroughly seasoned for two years, has proved to best of wood for shafts of golf clubs, and blocks of persimmon wood best for the heads.

According to the 1920 census, the bachelors in the United States numbered 12,967,565. And there were 12,550,129 spinsters.

Time & Labor Savers
VESSOTT GRINDERS
McCORMICK-DEERING ENGINES
TRACTORS
CREAM SEPARATORS
INT. HARVESTER CO.
W. BURNS
International Harvester Co.
Phone 429 - Near C.P.R.

Ye Olde Firme Heintzman & Co.
Come in and Hear These Victor Records
Some of the Best Numbers that We, You, or Anyone Else Has Ever Heard

ZIEGFELD FOLLIES MEDLEY, Part 1-2. Nat Skilkret and the Victor Orchestra.

POLLY — Fox Trot (another catchy one like the Doll Dance). Zez Confrey and His Orchestra.

A SHADY TREE. Waltz (vocal refrain). Paul Whiteman and His Orchestra.

C'EST VOUS. It's You (Solo by Lewis James). Salon Group.

Heintzman Hall
'Phone 258
Royal Bank Building, HUNTER ST.
Open Evenings.
2d

CHRISTMAS GIFTS!
Using our connection with the Large Agents and Importers in Toronto, Montreal, and New York, we are gathering the Greatest Values in Gift Merchandise ever shown in Peterborough. Call in!
SPECIAL! Perfume in Fancy Bottle. Nicely Boxed. Worth 75c 39c
'PHONE 274
BORLAND'S DRUG STORE
228 Charlotte Street, only 4 doors from Aylmer
WE DELIVER IN A HURRY. PHONE US

BUY
Your Flour Requirements NOW.
Prices are Advancing Rapidly.
FRANK H. DAWSON
Wholesale and Retail
FLOUR — SEED — FEED — GRAIN
380 Water Street Phone 55

LISTEN IN
AT RADIO TEA, to be held at the Home of Mrs. Robert Neill, 359 Hunter W., FRIDAY, November 25th, Afternoon and Evening, by Trinity Church Women's Association. There will be Tables of Home-made Cooking, Candy, Pickles, and Jelly, also Home-made Christmas Cakes, Puddings, and Mincemeat, Aprons and Novelties. ADMISSION FEE, 25c, which will include Afternoon Tea.
3d-12 19 24-3446

Fowl Supper and Christmas Fair
In the Assembly Hall of GEORGE ST. UNITED CHURCH
Thursday & Friday
of this week.
Supper 50c. Served at 5.30 each day.

GASOLINE LAMPS AND LANTERNS REPAIRED
Replacement Parts Carried in Stock
MILLARD'S
225 Hunter St. 'Phone 234

Shopping, shopping, for gifts that anyone can buy—beautiful things and useful, perhaps, but surely not distinctive. To express the real sentiment of Christmas, choose the one gift that only you can give—your portrait.
No shopping worry—just drop in now for a sitting, at your leisure. Your portraits will be ready for Christmas mailing.
Last chance to have your sitting made and photographs finished in time to catch the Christmas mail for England.
The ROY Studio
PHOTOGRAPHS Live Forever
2d-24-26

YE OLDE FIRME HEINTZMAN & CO.
$10.00 DOWN
AND WE DELIVER A BEAUTIFUL
PIANO
TO YOUR HOME
If you want a Piano, come in and see the largest display of high-grade Pianos in Peterborough.
LOOK!

1 Beautiful Brand New Upright Colonial, including Bench $275.00
(Terms, $2.00 Weekly)
1 Genuine Heintzman & Co. Upright. Only $225.00
(Terms, $2.00 Weekly)
1 Weber Player Piano, including ten Rolls. This is a Real bargain in a Player. Only... $465.00
(Terms, $2.50 Weekly)
Don't miss this opportunity. We have a wonderful display.
ROGERS RADIO ORTHOPHONIC VICTROLAS
Heintzman Hall
Open Evenings Phone 258
COR. GEORGE AND HUNTER Royal Bank Bldg.

Lighthouse Nan
THE PLAY OF THE SEASON
FIFTH PERFORMANCE
George Street S. S. Auditorium
Nov. 29th. Admission 25c and 15c

IN THE MANNER
of spending your hard earned money, especially when making purchases of Tea and Coffee. Many grades sold in this city are cheaper in price than ours and look just as good, but there's a big difference in quality! We fully guarantee the freshness of our products and your money's worth in every purchase.

TEAS		COFFEE	
Oxford Tea, lb.	55c	Excello Coffee, lb.	45c
Boyle's Leader or Azulikit, lb.	65c	Maxwell House, lb.	65c
Sunny Island, lb.	75c	Premier, lb.	65c
Hayhoe's Flowerdale, lb.	85c	Connal's Coffee, lb.	60c and 65c

SEEDLESS RAISINS, 2 lbs. 25c

French Whole Glace Cherries, lb.	43c	Mushrooms, choice quality, large tin,	28c
Golden Hallowi Dates, fancy quality, 2 lbs.	21c	McConochie's Lemon, Orange and Citron Peel, fancy quality, lb.	27c
Fancy quality Blue Rose Carolina Rice, 3 lbs.	25c	Citron Peel, lb.	38c
Tiger Brand Catsup, large bottle	19c	Shelled Almonds, selected Valencia, fancy quality, lb.	57c
Shrimps, wet pack, Florida, choice quality, tin	19c	Allen's Almond Paste, finest quality,	23c
Shirriff's Pure Vanilla Extract	22c	Domestic Shortening, 1-lb. pkg., makes fluffy pastry	17c
3 pkgs. Matches	19c	Rowntree's English Cocoa, ½-lb tin,	21c

AN APOLOGY
Due to the very bad condition of the roads last Thursday night, the truck bringing our Fish from Toronto was delayed. We are extremely sorry for any inconvenience caused our customers. We have been striving to give you absolutely Fresh Fish, and from now on we are having it sent by freight to arrive here Thursday night. We will have Friday morning:

Fresh Fillet Haddie, lb.	19c	Fresh Oysters, pint	75c
Sliced Halibut, lb.	30c	Salmon Snacks, lb.	40c
Sliced Salmon, lb.	20c	Salt Herrings, doz.	40c

10 Pound SUGAR, 63c

SPECIALS

Here are a few specials for tomorrow. You'll notice the prices are low—but, then, so are all our prices. You can rely on our groceries being the best.

4 bars "Floating Beauty" Soap, regular 10c bar	25c	3-lb. tin Crisco	69c
2 tins Brussels Sprouts, regular 15c	25c	4-String Brooms	29c
Size 2, New Pack French Petit Pois. Regular 23c	19c	2 pkgs. Muffets	25c
Escoffier Derby Sauce, delicious for fish or meats	19c	2 cans Singapore Pineapple	27c
Escoffier Fish Pastes, in jars	21c	Clark's Catsup, large bottle, regular 25c	19c
		2 tins Aylmer Choice Quality Corn	25c

168 CHARLOTTE ST. Cor. LAKE & AYLMER STREETS
Boyle's CASH & CARRY GROCERY.
60 HUNTER ST, EAST Cor. PATTERSON AND RUTHERFORD STS.

Choose the One Gift That You Alone Can Give—
Your **Photograph**
SPECIAL CHRISTMAS PRICES
Lewis R. Parks
Phone 592J. 122 Park St. N.
2d-24-26-3622

HOME BUILDING.
Call or 'phone for Plans and Estimates on Houses, Garages, etc. Metal Garages complete $95.00 up. Houses built on Monthly Payment Plan.
A. H. CUNNINGHAM.
331 Reid Street.

Quality and Service
WE DELIVER ANYTHING, ANYTIME, TO ALL PARTS OF THE CITY

Creamery Butter (Selwyn), lb.	*39c*
Table Figs, lb.	*20c*
Marrowfat Peas, 3 lbs.	*25c*
Pure Lard, 2 lbs.	*33c*
New Spanish Valencia Raisins, 2 lbs.	*35c*

MEAT SPECIALS

Fresh Pork Hams, lb.	*23c*
Sugar-Cured Smoked Hams, lb.	*25c*
Cottage Rolls, 3 to 5 lbs., lb.	*22c*
Pickled Picnic Hams, lb.	*19c*
Sugar-Cured Sliced Bacon, lb.	*25c*

Spring Chickens always in stock.
Fitzpatrick & Geraghty
PHONES 481, 491, 492 SERVICE MARKETS

IT'S CONFIDENCE THAT DOES IT
Grapefruit Large 2 for 25c Small 5 for 25c
The Stripe Brand—Delicious Flavor, Almost Seedless

FRUITS AND VEGETABLES

Oranges, dozen	49c and 59c	Delicious Apples	5 for 25c
Cranberries, lb	25c	Celery, large	15c, 20c, 25c
California Grapes	2 lbs. 35c	Head Lettuce	15c and 20c
Pears	4 for 25c	Turnips	3 for 10c
Tolman Sweets, Apples, pk	35c	Cabbage	5c, 10c and 15c
Cooking Apples, pk	45c	Cocoanuts	10c and 13c
Hot House Tomatoes, lb	35c	Squash	15c, 20c and 25c

WE DELIVER GROCERY ORDERS FREE.
Porter S. White Co.
Phones 1900, 2960, 2966 GROCETERIAS 232 GEORGE, 346 CHARLOTTE, 150 PARK N.

HOME EDITION

The Evening Examiner

IF IT WILL HELP PETERBOROUGH AND DISTRICT, THE EXAMINER IS FOR IT.

PROBABILITIES.
Moderate south-westerly winds; partly cloudy and mild to-day and Saturday.

VOL. LX., No. 123 — PETERBOROUGH, FRIDAY, NOVEMBER 25, 1927 — PRICE THREE CENTS

A.Y.P.A. HEARS TALK ON WORK BY PRESIDENT

A. S. McConnell, Dominion President, Tells District Branches of Task.

TO LIVE UP TO MOTTO.

Members of Various Branches Gather in Omemee for Annual Banquet.

Cecil Hope, president of the Peterborough District Council of the A.Y.P.A. occupied the chair at the annual banquet held in Omemee on Thursday night. As toastmaster, Mr. Hope proposed the toast to the King.

John Gist, of Omemee, proposed the toast to the Church, and in replying, Dr. Blagrave of St. John's, spoke of our mother church and compared mother church with earthly mothers. A mother is anxious for her child, concerned for him, wants to guide him. A mother sometimes has her faults, as her children do also, and a child is inclined to think he knows more than mother does. A child is more up-to-date than mother, but one sure thing about her, is her desire for guidance comes from her love for her child.

The children of mother church are young and old, but she is mother to them all. Although the children of the church sometimes think mother church is out-of-date, when they grow in experience they find she knows more than they do. Behind all her demands is the sincerity of a mother heart, and the invisible thing in the church is the love of the Father in heaven.

The pastor also comes in for a great deal of criticism, but those who criticize forget he is responsible for the people of his church ,and he also works and acts for the good of the church, and for the love of his people. All have a responsibility in the church, the Sunday school, and the A.Y.P.A., and do nothing for praise or blame, but for the love of mother church.

Rev. Mr. Weir of Omemee, welcomed the guests. A piano duet was given by Miss Stevenson and Miss Jamieson. Mr. Stephenson gave a well received vocal solo.

Rev. Archdeacon Davidson was called on to propose the toast to the A.Y.P.A. "Next to the king and the church," said the speaker, "the toast to the A.Y.P.A. is the toast of the evening." He said he was particularly interested in two societies of the church, first the Women's Auxiliary, because it stood nobly and grandly for missionary work, and second the A.Y.P.A., which stands for the general welfare of the church.

A. S. McConnal, president of the Dominion A.Y.P.A., was the guest of the Local Council and the special speaker of the evening. His address was in response to the toast to the A.Y.P.A. Looking at the banner Mr. McConnal said the letters A.Y.P.A. really meant little; the members must examine them and get as much out of them as possible.

Taking the first letter, A might stand for the Latin word meaning to build. "We are all builders of our church. A building is seldom criticized in the building, but when it is completed. We can't criticize our church because it is always in the building."

"Y" stands for "yoke-fellows," people who co-operate. One plank of the platform, "fellowship," means more than ourselves, it means bringing others in.

"P" would be Promotion. It is our duty to help to promote Christianity. There was, perhaps, the speaker said, never a time when religion was needed more than today. Not that the young people are any worse, but religion and prayer are more mechanical. The young people think they are not good enough to take part in the activities, but even though we make mistakes, our mistakes may be made into something worth while by our Lord Jesus Christ.

"'A' for Ambition. We have a real Canadian-wide organization. We will never fail as long as there are young people in our church." The speaker mentioned the ambition which showed so plainly at the conference held in Peterborough in October.

The motto is "Christ and the Church," and if the members forget it they might as well give up the organization. Like Peter, who healed the beggar at the gate called Beautiful, there is a crippled world to be helped with its selfishness, its immortality, its superficiality. The greatest example of all is our Lord. He fed the 5,000. In every walk of life there are people to be fed. There are opportunities to comfort the sorrowful, the same as Christ helped Martha and Mary and restored Lazarus.

"By our example we can help to clean the world when we hear the name of God or the House of God desecrated. We can do much by our faith, by prayer and devotion. This world is one of self-sacrifice and service, not a world to rest in. We want to know our church and realize we are members of the Christian church. It is up to us to show the world the Anglican Young People are on the road, and work, not for gain, but love

(Turn to Page 19, Please)

Thompson Is Classed With American Myths

LONDON November 25.—United Press. — "Mayor Big Bill Thompson, is one of the myths of the United States that Europe entertains which is hindering disarmament," according to Prof. George Catlin. Some parts of the continent think Thompson represents American public opinion toward Europe, he told the war danger conference.

Another myth is that the United States is becoming an aggressive grasping race, while still another is that the United States has become tremendously wealthy because of the war, he said.

LOCAL DOGS ARE WINNERS

Four of Six Exhibited From This City Awarded Prizes.

FAIR GREAT SUCCESS.

Peterborough exhibitors in the Dog Show at the Royal Winter Fair acquitted themselves with great credit, and the closing down of the Fair last night found four of the six exhibitors from this city included in the prize list.

Two first prizes were awarded to Herbert S. Routley on his Springer Spaniel bitch, Trent Valley Firelight, bred by the owner in Peterborough, which won the verdict of the judge in the open class of bitches in the competition. Mr. Routley's entry also gained the first award in the Springer Spaniel variety class of bitches, in which it was pitted against the other female winners of its breed.

The winner in the Limit Dogs Class of Springer Spaniels, Trent Valley Handsome, now owned by Roy Rymer of St. Catharines, was bred in Mr. Routleys kennels.

Local contenders also did remarkably well in the competitions among American Foxhounds.

Second prize among Canadian Bred American Foxhound dogs was gained by Model's Swampy Jack, belonging to William Thompson. Mr. Thompon's animal was also awarded second prize both in the open and limit classes of American Foxhounds. Model's Swampy Jack was placed as reserve in the Winners' Class.

Mrs. Doughty's Rowdy was placed first in the limit and the open classes.

Second in Collies.

Mrs. E. Ecobichon's Quarrybrae Countess carried off the second award in Rough Collie puppy bitches of any color.

Outstanding quality in every breed faced the judges. Some of the animals are considered to be worth a small fortune. Lessue, the imported dog from Syracuse, U.S.A., which was awarded the Toronto Kennel Club prize, for best in the show, is valued at $5000.

Record Crowds.

Officials are confident that this year's figures surpass all previous records. Accommodation was not adequate to cope with the huge crowds seeking admission on Saturday evening. Chief of Police Dickson estimates that hundreds were turned away from the doors. At all of the evening performances this week every available seat was taken.

The fact that a larger percentage of out of town visitors than ever before were on hand, is regarded very favorably by the management. It is considered an indication that the popularity of the Royal Winter Fair is spreading throughout the whole Dominion.

A hotel in Charlotte, N. C., has ordered 20 special beds six inches longer than the average, in the hope that tall guests will stop complaining about having to sleep with their legs drawn up.

Thanksgiving Day Is Celebrated In States

WASHINGTON, D.C., November 25. — Canadian Press. — In keeping with the call of President Coolidge, the nation gave thanks again yesterday for another year of divine favor.

In Washington as elsewhere, the people assembled in their churches for appropriate thanksgiving day religious services. The President and Mrs. Coolidge participated in those of the First Congregational church.

Other government officials and members of the diplomatic corps went to the churches of their faiths.

Returning from the thanksgiving day services, Mr. Coolidge was serenaded by the army band on the front lawn of the white house, several thousand having gathered there for the programme.

The Rev. Jason Noble Pierce, pastor of the president's church, before beginning his sermon read from Mr. Coolidge's thanksgiving day proclamation.

As at the executive offices other government departments gave themselves over to the holiday. Many Washingtonians spent the afternoon at the George Washington - Catholic University football game.

GILES WOULD TAKE ACTION TO PROVE STORY

Force Weather Bureau Officials To Retract Their Statements.

WILL REPAIR PLANE.

Backer Sends Aviator Sharp Message—Demands Performance Instead of Publicity.

SAN FRANCISCO, November 25 (Associated Press). — Captain Frederick A. Giles, British aviator, said yesterday that he planned taking action through Government channels in Washington, if necessary, to force Weather Bureau officials in San Francisco to retract their statements reflecting on the veracity of his story that foul weather forced him to abandon his San Francisco-Hawaii flight 480 miles out at sea on Tuesday.

"I shall decide later whether I will leave my plane at the San Simeon Ranch, where I landed, until Clarence Young, director of aeronautics, Department of Commerce, can name a Government official to inspect the damage," Captain Giles declared.

He said, further:

"I plan to discuss the matter with aviator friends. If they believe my story, and I think that my story is accepted by fliers of California, I shall consider that sufficient and will repair the broken braces and bring the ship to San Francisco. Otherwise I shall ask for an official inspection.

"If Government aeronautic experts inspect the ship I believe they will gain valuable information about atmospheric forces encountered at sea by fliers and possibly this data can be used to prevent future disasters such as must have wrecked the three lost Dale planes."

When asked about taking action against Major E. H. Bowie, forecaster for the local United States Weather Bureau, for saying that the weather conditions which Giles said flipped his plane upside down and dumped his charts, food, and emergency equipment and broke parts of the aircraft did not exist, he replied:

"Certainly, he has no business to call me a liar without learning something of the conditions not recorded on his charts."

Take Bowie on Flight.

"I would like to take Major Bowie on a flight over the sea," Giles said. "The foul weather I had and which turned my plane upside down and dumped all my charts, food and flares into the ocean and wrenched the braces of my plane, would never show on a weather chart, nor would it be observed by the ships from whom the Weather Bureau received its reports. But those conditions exist, just as I described."

"Would I fly to sea with Captain Giles?" Major Bowie declared yesterday. "Well, I've flown to sea before in an airplane, and I expect to fly again—but not with Captain Giles."

Want Performance.

DETROIT November 25. — Performance in place of "cheap and vulgar publicity," was the demand wired Captain Frederick A. Giles, a British airman, now in California on a projected flight to Australia by his backers here, William H. Rosenwarne a native of New Zealand.

"Get back to 'Frisco, check her over and get ready to go again," Rosenwarne telegraphed the flier after receiving a report from the U. S. Weather Bureau at San Francisco that Giles had encountered no storm when he turned back from his flight to Honolulu Tuesday.

Has Spent $150,000.

There was the first public intimation of friction between the flier and his backer in Rosenwarne's telegram. The former New Zealander has already spent more than $150,000 in financing the project.

Referring to a report that Captain Giles had lost his navigation instruments, Rosenwarne said that he could not understand this unless the flier also had lost his instrument board.

Resents Attitude.

His telegram said: "Your controversy with officials of the weather bureau I consider unfortunate. This is not in the interests of good sportsmanship. I resent my name being used as not playing the game."

Snappy Wire.

"Get back to 'Frisco, check her over and get ready to go again. Reports here state you lost your navigation instruments. In that case you must have lost your instrument board. Performance in place of cheap and vulgar publicity is the goal of true sportsmanship."

Rosenwarne indicated he resented an alleged statement by Giles, issued several days prior to the take off, in which the flier said "I will leave tomorrow if my backer so orders." At the same time Giles indicated such a move was against his better judgment "in view of weather conditions."

Cosmetics, including sticks of graphite, possibly used as eyebrow pencils, lumps of ochre, and receptacles containing rouge used by women centuries ago, have been found in excavations in lower Austria.

Needed—A Sense of Humor

To-day at 3 o'clock.

Sidewalks covered with snow.

People who wouldn't clean their sidewalks because their neighbors didn't.

Neighbors who wouldn't clean their sidewalks because other people didn't.

All the uptown sidewalks clean of snow ,but all the street crossings ankle deep in slush —because the City Council insists on merchants clearing the sidewalks, but there's no one to see that the City Council cleans the crossings.

Pray for a sense of humor!

SNOW BY-LAW TO BE ENFORCED

Householders Must Clean Walks in Front of Their Houses.

IN ENTIRE CITY.

So that the streets of this city might be free of snow, the City Council last spring amended the snow by-law and now every householder is responsible for the shovelling of the snow from the sidewalk in front of his lot. Formerly it was only the people in the centre of the city who had to clean the sidewalk, but now the law includes the whole city. The householders are given until ten o'clock in the morning to clean off their sidewalks and if it is not done the Chief of Police has the authority to bring them before the magistrate, where, according to the by-law, a $50 fine can be levied. Owners of vacant lots are given 24 hours to clean the snow away, and if it is not done then the city engineer will hire men to shovel it off and charge the account against the owner of the lot.

This afternoon the slush was bad on George Street and in a census taken between Edinburgh and McDonnel Streets it was found that at least half the householders had failed to shovel the snow in front of their homes.

HUNDREDS KILLED IN STREET FIGHTING

Revolution in Ukraine Reported In Despatch To Bucharest.

BUCHAREST Rumania, Nov. 25.—Canadian Press.—A special despatch to the newspaper Dimineata to-day, says that chaos and anarchy are reigning in the Ukraine, with hundreds killed in street fighting.

The despatch says that hundreds of civilians and soldiers were killed in fierce street fighting in the town of Kamentz Podolsk.

The firing of cannon could be heard all along the Dniester River, the despatch said, while a meeting at Kishineff of the Rumanian Russian mixed commission was cancelled because of the trouble .

The Dimineatas despatch says that the garrisons at Odessa, Tiraspol, Nochiley and other cities, have passed into the hands of the "revolutionists, who everywhere are gaining ground in Southern Russia."

Daily struggles between the revolutionists and the troops who remained loyal to the government, were reported in a despatch.

At Kamentz Podolsk, the authorities were stated to be barricaded in all the public institutions. The revolutionists held power for two days but upon the arrival of Soviet reinforcements, the government reconquered the town. The streets were said to be strewn with hundreds of dead and wounded.

Believed That New Wireless Convention Will Be Given Approval By Delegates

WASHINGTON, D.C., Nov. 25 (Canadian Press).—A new wireless convention, the fruit of more than seven weeks of negotiations on the part of delegates from 79 nations and territories to the international radio conference here is ready for signature by the various governmental representatives. The second reading of the convention will take place at to-day's plenary session of the conference, but delegates believed yesterday that this would be almost perfunctory and that its unanimous approval by formal signature would be completed before noon.

Satisfaction with the conference's accomplishments was expressed on all sides. Two principal United States objects have been achieved without abandonment of any other principle in exchange.

With the allocation of wave lengths to the various international radio services and the acceptance by the conference of the principle of not forcing governmental interference in private radio operation, United States representatives said that they could not ask for more.

The documents which the delegates will be called on to approve to-day will consist of three distinct parts: The convention proper, radio regulations regarding the actual operation and procedure in international radio communications and a set of regulations which, owing to the interference they involve in the internal management of radio business, will not be subscribed to by the United States or Canada.

CALIFORNIA PRISON FIGHT COMES TO END

Convicts Surrender Without Terms To Warden Smith.

HOSTAGES RELEASED.

Troops Had Threatened To Flood Buildings Held By Armed Inmates.

FOLSOM PRISON, Calif., Nov. 25. —One of the most spectacular rebellions in the history of California came to a peaceful end here at 7.30 a.m., to-day, when the several hundred convicts who yesterday barricaded themselves in a cell house and fought national guardsmen and civil officers in a pitched battle that resulted in the loss of nine lives, surrendered to Warden Court Smith. The revolting convicts laid down the guns with which they stood off the besieging force of more than five hundred men and released the four guards they had held as hostages.

The warden declared that no concessions were made to the convicts, except that he had assured them of safe conduct to their respective cells. He expressed the belief that the weapons used in the outbreak has been smuggled in through "trusties."

The national guard and prison officers had announced that they would flood the building where upwards of four hundred convicts had barricaded themselves, unless the prisoners surrendered, virtually without conditions. The commanding officers of the small army of guardsmen ,armed with rifles and tear gas, and with airplanes and tanks at their disposal, said the water system at the prison was capable of flooding the buildings quickly.

They also said they could shut off the supply of drinking water in the cell house, and could use starvation as another weapon to force surrender.

The trouble started shortly before noon yesterday while the convicts were watching a Thanksgiving entertainment. At a given signal, they overwhelmed the eight guards in the hall of the old cell house and started a break for liberty. The break was frustrated by sheer luck because the key to the cell house door had been transferred from one turnkey to another. One guard was killed on the spot, three others were wounded and four were held as hostages.

Hostages Threatened.

SAN FRANCISCO, Nov. 25.—(Canadian Press.)—The Examiner to-day quoted Dr. T. W. Day, physician at Folsom prison, as saying the besieged convicts there had threatened to kill the guards whom they were holding as hostages unless firing on their cell house stopped.

The threat which Dr. Day brought out of the cell house after having entered to attend the dying and wounded convicts was said to have made an impression on the mobilized forces which were considering measures for dislodging the convicts. Fear that the men would be put to death in the event of an attack, the Examiner said, caused the officials at the scene to delay plans for advancing again.

Dr. Day was the only official who was able to move through the grounds without fear of being mowed down by bullets from the guns held by the convicts. He was admitted to the cell house without question and allowed to return to the administration building in safety. He brought no word of how well armed the convicts were. The Examiner also published a statement under the name of General Mittelstaedt, commander of the National Guard saying two aeroplanes would circle over the cell house and rake it with machine gun fire at the first sign of an outbreak.

Mine workers endure heat in the shafts more easily when salt is added to their drinking water. Excessive perspiration causes a loss of salt from the body and the replacing of this element helped to prevent exhaustion.

Whole Nine Lives Go in One "Bung"

DUNDALK, Nov. 24.—A cat belonging to the McMullen home, near Ceylon, had its life snuffed out quicker than you could say "scat." Mrs. McMullen was scalding out the churn with boiling water and fastened down the lid without thining what the consequences would be. The cat was snoozing near the churn at the time. The pressure of the steam blew the bung out and the cat was hit squarely behind the ear. It died instantly.

NO OTHER CASES OF DIPHTHERIA

Source of Infection of Smith Family Not Known To M.O.H.

SICK CHILDREN IMPROVING.

There are no further cases of diphtheria in Percy township, and Dr C. C. Armstrong, M.O.H., is puzzled to know where the family of Amos Smith of Norham contracted the disease, he told The Examiner. There are still four members of the family ill, he added, but they are progressing favorably.

Meanwhile the Smith household is in strict quarantine, and the school at Norham has been closed until danger of infection has passed.

Dr. Armstrong things that the disease got such a start in the case of the two children who died because it was at first thought to be tonsilitis or some other minor throat malady, and medical treatment was not sought until the children became seriously ill.

PASSES TREATY WITH FRANCE

Cabinpt Crisis Predicted as Socialists Demand Economic Enquiry.

TRADE AGREEMENT.

BERLIN, November 25. — The Franco-German trade treaty passed its third reading in the Reichstag without a debate, the first and second readings having been completed at a short session on Wednesday, when Parliament opened for the winter session.

Committees are now rushing through with all possible speed a number of bills, including those for national school reorganization, the increase of civil servants' salaries, and the indemnification of German citizens for the loss of property confiscated by enemy countries during the war. These three bills were mentioned in the criticisms of Mr. S. Gilbert Parker, Agent-General for Reparations, and their handling by Parliamentarians is regarded as a delicate matater. In addition, there is the Budget Bill, which, it is hoped, will have passed its first reading before the Christmas recess .

Practically all political circles predict a Government crisis, with the dissolution of the Reichstag, before the New Year, repeating the Cabinet crisis which has arisen during the holidays in the past three seasons. Vorwarts, the Socialist organ, even sets the limits when the Government will fall, saying it will occur at the earliest in February and at the latest in May, and it believes the School Bill will prove an insurmountable obstacle. There is an agitation to have the national elections next spring at the same time as the Prussian and other State elections.

Another difficult situation for the Government is prophesied when the Socialists' demand to have economic policies clarified comes up for debate next Thursday. It was postponed until then in order to give the committees a chance to complete their work. The Socialists based their demands for an inquiry into the economic situation on Mr. Parker Gilbert's warning note.

FAMILY QUARREL ENDS IN SHOOTING

P. E. I. Man Succumbs To Wounds Believed Self Inflicted.

CHARLOTTETOWN, P.E.I., Nov 25.—(Canadian Press).—W. L. Gray, 54, died yesterday at his home in Alberton, in the western part of the island, from gunshot wounds said to have been self inflicted, and his wife is suffering from probably fatal wounds, alleged to have been caused by her husband when he seized the gun and shot her before turning the weapon on himself. The shooting is said to have followed a quarrel at the breakfast table.

Three American statesmen have been awarded the Nobel Peace Prize: Theodore Roosevelt in 1906; Elihu Root, 1912; Woodrow Wilson, 1918.

FEARED ANY SUGGESTIONS FOR PREPARATORY CONVERSATIONS WOULD BE MISINTERPRETED

Answer To Criticism of Failure of Parley Due To Inadequate Preparation.

NAVAL CENSURE DEBATE.

Chamberlain Takes Part of the Blame Himself For Failure of Conference.

LONDON, Nov. 25.—(A.P.)— Fear that any suggestion for preparatory conversations as a preliminary to the eneva naval conference would be misinterpreted in the United States is the British government's answer to critimism that failure of the parley was due to inadequate preparation.

Sir Austen Chamberlain, foreign secretary, assumed the role of official apologist last night in the debate in commons precipitation by the persistent laborite criticism of the Geneva breakdown. He admitted that he himself was partly to blame and offered as excuse his own fear that the United States might read into an invitation for preliminary discussions a desire of the British government to avoid participation altogether.

A large part of Sir Austen's speech was devoted to an academic talk about the covenant and protocol and arbitration. He maintained that even if Great Britain did not sign the protocol she had led the nations to have recourse to arbitration for the settlement of international disputes. He mentioned several of these.

House in Darkness.

The debate was interrupted for nearly an hour by the failure of the electric lights. Commander Kenworthy who was speaking at the moment, had to wait until the lights were restored. He argued that the government should have announced its intention to drop the building of two cruisers before instead of after the Geneva conference, and declared that Great Britain's position was intolerable if it was going to stand out for the old right of capture at sea and refuse all approaches from the United States to re-organize and agree to an re-arrangement of the martial law on this subject.

"We cannot afford a navy that will make us absolutely secure at sea," said Commander Kenworthy, "and I suggest that we should meet America half way in this matter. We want a maritime Locarno, and I would like to see Japan taking the initiative in calling another conference at Tokyo."

Former Premier Lloyd-George dilated on his now familiar theme of the danger of Europe through there being 15,000,000 men in training for war with equipment such as the world had never seen before in its capacity for horror and devastation.

Declaring that until conscription was brought to an end in Europe nothing could be achieved, he said that the disarmament commission had simply become an algebraical farce. The two countries which had done the most blathering about peace—Great Britain and the United States—were the only two which had increased their expenditure on armaments, and people would say "before you start lecturing us, cut down your own expenditure."

Great Britain, Mr. Lloyd George asserted, was not in a position to enforce disarmament until she had cut her own expenditures.

The first Lord of the Admiralty, Hon. W. C. Bridgeman, said the British cabinet had decided to adhere to the six inch gun limit, because if it had consented to eight inch guns it would not be signing an agreement for limitation of armaments, but for their increase. The Cabinet took the decision, for which all the ministers were responsible, and it was a vital decision, from which there was no intention to depart.

Opened Debate.

LONDON, Nov. 25. — (Canadian Press Cable.)—A debate on the recent Geneva Naval Conference was initiated in the House of Commons yesterday by the Rt. Hon. Ramsay MacDonald, leader of the Labor party, when he declared that Viscount Cecil had resigned rather than play a double part. The Foreign Secretary ought to tell the House why he failed to scout the field before hand, said Mr. MacDonald.

Sir Austen Chamberlain, British Foreign Secretary, following Mr. MacDonald on the floor, repudiated the suggestion that the British delegation to the Geneva conference had been military, for it had included two Cabinet Ministers.

Continuing Sir Austen said: "Crit-

(Turn to Page 3, Please)

New Bellanca Plane Ready For Test Trip

NEW YORK, Nov. 25. — Its wings spreading fifty feet and a stubby fuselage only twenty-four feet nine inches, the first creation of Giuseppe M. Bellanca, since he opened his own factory, will be ready for its initial test flight next week.

In appearance the camel-backed plane resembles the Columbia, which Clarence Chamberlin flew to Germany. It is slightly shorter and the wing span is three feet less.

The main gasoline tank, built in the plane, will hold 360 gallons, forty more than the Columbia.

A. R. Martine has purchased the plane. Roger Williams, veteran Curtiss pilot, will test it.

RADIO CHIEF PASSES AWAY

Admiral Bullard One of Important Figures in Radio Development.

RETIRED NAVAL OFFICER.

WASHINGTON, D.C., November 25. — Rear Admiral William H. G. Bullard, retired, chairman of the Federal Radio Commission, and one of the important figures in the development of radio in the United States, died suddenly to-day at his home here. Death, which occurred at 5.30 a.m., was caused by heart trouble.

His tireless struggle to solve the complex problems of radio is believed to have so lowered Admiral Bullard's vitality as to produce the condition which resulted in his death.

He has been actively identified with radio development for a quarter of a century and this has earned him the name of "Father of American radio." It was Admiral Bullard who in 1919 awakened the government officials to the necessity of acquiring patent rights to the Alexenderson alternator, the most reliable instrument for radio communication over water; the rights were secured over spirited competition from other countries and out of this acquisition was created the Radio Corporation of America. President Wilson released Admiral Bullard from his naval duties in order that he might become a member of the board of directors of the new company.

Bullard is credited with having been largely responsible for the arrangement by which press messages could be sent by navy transmitters, making it possible for news from the United States to be printed in Hawaii and the Philippines to which other means of rapid communication were lacking. He aided in defending the interests of the United States at the international radio conference, which has been in session here since Octoer 4, and at which seventy nations are represented

IN POLICE COURT.

John Fawkes who pleaded guilty last week to driving a car while intoxicated, was sentenced to seven days in the common jail. J. A. O'Brien, who represented the prisoner, asked that a suspended sentence be granted or that the prisoner be given a heavy fine, but His Worship said he believed that it never was intended by the Legislature that suspended sentence be given to men who pleaded guilty to driving a car while intoxicated.

Political Crisis Is Further Complicated

BUCHAREST, Rumania, Nov. 25 (A.P.). — The Rumanian political crisis created by the death of Premier Bratiano is further complicated by the serious illness of Nicholas Titiulescu, Minister of Foreign Affairs, who has double pneumonia.

Titulescu's doctors are greatly concerned over his condition, which has prevented him from carrying out a proposed visit to Rome to "warm up" the present cool relations existing between Italy and Roumania.

Titulescu's illness also may prevent his carrying out his task as Rumania's chief delegate in a land dispute with Hungary which will come before the League of Nations early in December.

Fortune to Widow

The will of Premier Bratiano, opened yesterday, gives a life interest in his fortune to his widow. After her death the fortune passes to their son, Georges Bratiano.

The will relates only to family matters, giving no suggestion of political legacies.

GUARD KILLED IN JAIL BREAK AT SACRAMENTO

Two Thousand Convicts Revolt in California State Prison.

PRISONERS ARMED.

All Available Military Units Ordered To Scene of Disorder.

FOLSOM PRISON Calif., November 25. — Two thousand convicts were in revolt late yesterday in the main cell house of the state prison here, while prison guards augmented by more than 200 national guardsmen and peace officers from Sacramento and adjoining towns prepared to attack the main cell house in an effort to smother the revolt and drive the prisoners back into their cells.

All danger of the wholesale prison break, which apparently was carefully planned appeared to be past. One prison guard was killed, two were wounded, and Warden Court Smith, while safe from injury, was virtually a prisoner in his office.

Two machine guns belonging to the Sacramento national guard companies, were secured and it was reported two machine guns were being rushed from San Francisco by aeroplane.

As soon as the additional machine guns and more national guardsmen arrive, it was planned to storm the cell house where the convicts rioted.

A. R. Heron, state director of finance who was at the prison together with Keith Carlin, the governor's secretary, and other state officials, declared that at least 2000 prisoners were involved in the revolt.

Inside Guards Held.

It was not known how many rifles the convicts had. How they were obtained is a mystery, as the guards on the inside of the cell house were unarmed.

How long the revolting convicts could hold out was a question. If they gained access to the dining hall the guards believed that they could keep well fed for possibly weeks. The guards believed however that the dining hall doors were locked and the rioters will be unable to open them.

Eight guards were in the cell house at the time the riot broke out. All were captives of the rioting convicts but presumably were alive.

Captain Larkin of the guards, with a posse of Sacramento policemen, were reconnoitering along the river and hoped to be able to throw tear bombs into the cell house in aiding in stamping out the riot.

Late yesterday the governor ordered out the rifle company at Woodland, the Machine gun company at Yuba City and secured four more machine guns from the 143rd Field Artillery at Stockton.

As rapidly as guardsmen arrived outside the prison walls they were issued rifles and ammunition.

An order was issued that no one with fire arms will be allowed inside the walls and no one with or without arms will be allowed on top of the walls.

The power companies rushed crews to the prison to install flood lights in anticipation of an all-night siege.

ADVERTISE IN THE EXAMINER

THAT TIRED FEELING is often due to Tired Eyes. Wear the proper Glasses and rest yourself as well as your eyes. See

W. H. LACEY
Optometrist,
410 GEORGE ST.
'Phone 1160.

SHIP IN DISTRESS.

Japanese Vessel Sends Out S. O. S.—Aground Near Seattle.

SEATTLE, Wash., Nov. 25 (Canadian Press).—An "S O S" message sent at 7.25 a.m. yesterday by the Japanese steamer Tentaisan Maru was picked up by the Seattle Harbor radio. The message reported that she was stranded off Gray's Harbor on the Washington coast, and was in need of immediate assistance.

BOYD HEREFORDS WIN MANY PRIZES

Take Three More Regular Awards and Three Specials at Toronto.

Continuing in the winning vein of previous days at the Live Stock Competition in the Royal Winter Fair, Toronto, the Mossom Boyd Co., of Bobcaygeon, has carried off three additional regular prizes and three special awards, gained in the face of opposition from some of the best animals in the Dominion. All the awards were gained in the Hereford division.

The Bobcaygeon company was placed second on the list of Herefords, in the class comprised of three animals got off one sire. Second place was also secured by two animals, the progeny of one cow. In the class restricted to pairs of calves —a bull and a heifer owned and bred by the exhibitor—the entries of Mossom Boyd Company topped the list over five competitors.

Three first-class special prizes go to Bobcaygeon—a special prize contributed by the Canadian Hereford Breeders' Association for the best Canadian-bred bull; another was for four calves of either sex recorded in the Canadian Hereford Herd Book, and the third was for the best pair of Hereford calves of either sex, bred in Ontario and exhibited by a member of the Ontario Hereford Breeders' Association.

The judge was John Wilson of Innisfail, Alberta.

Following the completion of the judging, a start was made with the sales of cattle. There was a large attendance of spectators, but bids came slowly, and prices were disappointing to the cattle breeders. At the Shorthorn sale the average for females was $120. A female belonging to the Prince of Wales was sold for $165. Four hundred dollars was the highest price recorded on the first day's sale.

WINNIPEG WHEAT.

WINNIPEG, Man., November 25 (Canadian Press). — The holiday in the United States, coupled with inactivity on the part of exporting interests, imparted a sluggish tone to the Winnipeg grain market yesterday. Sentiment was bearishly inclined throughout the session, values slumping ¾c to 1¼c at the close.

A sharp break in prices at Buenos Aires was construed by the trade here as an indication that all was well with the crop in the southern republic.

With the exception of barley, which encountered fair export demand, the coarse grain markets were inactive and weak.

Prince Supports Fund For Children

LONDON, November 25. — (Canadian Press Cable). — The Prince of Wales attended a luncheon yesterday in aid of the "Children's Country Holiday Fund," at which three thousand pounds sterling was spontaneously subscribed. Commending the fund, the Prince said: "If it were a children's higher education fund it would be a different matter, but anybody who says children can do without holidays, why he is just one of those persons one doesn't argue with."

COWS SPOILING CAMPBELLFORD SCHOOL LAWNS

Cars Also Being Driven Across Property, Board is Told.

POLICE NOTIFIED.

Board Orders That Further Breaches of Law By Pupils Be Reported at Once.

CAMPBELLFORD, Nov. 25. — The regular meeting of the Campbellford School Board was held in the Council Chambers in the Public Library Building last night. The trustees present were Dr. O. C. Watson, chairman; Wesley Stevens, secretary, and Messrs. O'Sullivan, Benor, William Stevens, Birmingham, Richardson, Cock, Linton. The High School principal, E. H. Greig was in attendance, as were also James and Clarence Massey, the caretakers of the school.

Dr. H. O. Richardson, Internal Committee, reported that the members of that committee had spoken to the principal of the Public School with regard to the internal trouble there, which had been brought before the board at their last meeting. When interviewed, the principal stated that the boy who had been dismissed from the school, had made satisfactory arrangements with his teacher, and had been allowed to return to his class. He also was of the opinion that while there were other pupils who were troublesome, they were not really bad enough to be brought before the board for expulsion. The teacher was of the same opinion as the principal and the committee left instructions that any future violent breach of school law on the part of the pupils was to be brought to the attention of the trustees without delay, and through the proper channels.

Trustee Birmingham, grounds committee, drew the attention of the board to the fact that motorists were driving over the school lawn and ruining it. This was something which he thought should be stopped at once, as the grounds were very carefully prepared and were the finest in town. He thought there should be a law to deal with such offenders.

Before the board could give this matter any consideration, James Massey informed them that cows were being allowed to run on the grounds during the night hours. Their hoof prints were six inches deep in many places, and there was other objectionable evidence as well. Mr. Massey did not know who was the owner of the cattle, since they are never allowed on the premises or seen near them during the hours when he is on duty.

Trustee William Stevens suggested that the police be notified and instructed to take the usual action. Dr. Watson thought that a notice in the paper ought to have some effect. Mr. Birmingham asked if there was

(Continued on page 3.)

FACTORY CLOSED.

Final Report For Young's Point Cheese Factory Made Up.

YOUNG'S POINT, Nov. 25.—The local cheese factory has ceased operations for the season and the winding up meeting was held in the factory on Tuesday. The following is the statement for the season:

Total lbs. milk	1,421,827
Total lbs. cheese	129,500
Lbs. of milk to lb. of cheese	10.97
Total money received	$23,844.21
Cost of manufacturing	$ 2,586.48
Value to patrons	$21,177.97
Average price per 100 lb. milk	$ 148.96
Average price of cheese	18.45

Wm. F. Lane, Secretary.

GANGSTER KILLED.

Body With Head Crushed Found Under Bridge at Chicago.

Chicago, November 24. Canadian Press. — His head crushed by shotgun blows or a slug, the body of a well dressed man believed to have been a ganster "taken for a ride," by warring gang factions, was found today stuffed under an abutment of a bridge near Blue Island.

DICTATOR'S RULE MENACE TO PEACE

Former Italian Premier Nitti Scores Mussolini at Conference.

LONDON, Nov. 25 (United Press). —A bitter attack on European dictators in general and Premier Mussolini of Italy in particular was made yesterday by former Italian Premier Nitti, at the opening of a "no-more-war" conference.

Reiterating statements he had made regarding grave danger of a new European war, Nitti declared: "The League of Nations now is only a show in which dictatorial governments participate so they can wreck it.

Danger to Peace

"The ignoble post-war phenomenon of dictatorships has shamed civilization, and endangers the peace of Europe and the prosperity of the world.

"Italy is a prison, where life has become intolerable and everything is artificial.

"Bluff and Fantasy"

"Mussolini's boast of empire-making is pure bluff and fantasy, worthy of a good pupil of Baron Munchausen and of the vanity of a madman.

"We must make the League of Nations the powerful and respected mechanism of peace. Europe, to save herself, must form large economic unions and permanent peace agreements—and soon, if it is possible, big political unions."

JUBILEE BAZAAR IS GREAT SUCCESS

Ladies of Christ Church, Campbellford, Have Well Patronized Sale.

CAMPBELLFORD, Nov. 25.— It is readily conceded that the high light of all the local attractions yesterday was the Jubilee Bazaar held in the Parish Hall under the auspices of the ladies of Christ church. The bazaar was opened last night and will continue throughout this afternoon and evening. Many of the townspeople are availing themselves of the opportunity which thus presents itself to purchase very acceptable Christmas gifts at unusually moderate prices. This was, no doubt, the main attraction for the ladies, but the men found that they could get a real good buffet supper for very little money and that probably accounts for the large number which were present. The fortune teller seemed to be kept busy and most of her clients were men. Whether or not they really believe what they were told, can only be guessed. They will not commit themselves on the matter.

Along the aisles, the booths are beautifully and attractively decorated and are representative of every province in the Dominion and of the British Isles. If a purchaser were to buy everything which was attractive, the bazaar would be a thing of the past now. As it is, the booths were pretty well sold out when closing time arrived, but there is a definite assurance of many new attractions when opening time arrives Friday afternoon.

Home cooking, toys, novelties, plain and fancy needle work, candy, post office and every other booth seemed to be doing a capacity business. And there is every reason why they should. The wares which are offered for sale are all of the best which domestic art is able to produce. The atmosphere which prevails throughout the entire bazaar is of the most cordial.

If our local representative has not called on you, be sure you get in touch with him. We are offering a remarkable attractive advertising scheme to assist you in the coming rush shopping season.

CUP IS PRESENTED TO VIRGINIA LOBB

Birdsalls School Girl Winner of Most Points at School Fair.

A pleasant event took place at School Section No. 12, Asphodel, when the Agricultural Representative, J. B. Nelson, presented Virginia Lobb with the T. Eaton Company's special silver cup for the pupil gaining the largest number of points at the Rural School Fair at Westwood. Mr. Nelson made a short speech in presenting the prize, and Virginia responded suitably. Virginia is a daughter of Mr. and Mrs. R. B. Lobb, and a pupil of Miss Wilma Humphries, Birdsall's School. She has the highest number of points in Peterborough county.

PROTEST APPOINTMENT.

MANILA, November 25 (Canadian Press). — Senator Juan Sumulong, leader of the Democrats (minority) Party in the Upper House, announced yesterday that a formal protest would be made to the United States Government by his party against the appointment of W. Cameron Forbes, former Governor-General of the Philippines, to that position again, succeeding the late General Leonard Wood.

BRITISH LINES BUILDING BIG NEW VESSELS

Great Revival of Ship Building Industry Is Now Expected.

MINERS DISQUIETED.

Two New Luxury Liners Under Consideration Will Be Oil Burners.

LONDON, Nov. 25.—(United Press) —The British shipbuilding industry is on the eve of a great revival. Transportation competition for trans Atlantic luxury passenger traffic is about to result on the construction of a new fleet of super liners and the British shipyards expect to build the bulk of them.

It is now announced that the Cunard Steamship Company is preparing for the construction of the world's largest steamship. According to present plans the tonnage of the new liner is to be 60,000 tons and its cost will be approximately $30,000,000. It will be built either on the Clyde or on the Tyne, giving employment to thousands of shipbuilding hands.

The chief interest of the announcement lies in the fact that this is a bold bid for the retention of British leadership on the Atlantic, which has been threatened by the plans of the North German Lloyd to build two more huge passenger steamers and by the reported intention of the American Shipping Board to construct ten high speed liners, six knots faster than the Mauretania.

Another indication of shipbuilding expansion is found in the report that the White Star Line has ordered a new 56,000 tons steamship from the Belfast yard of Harland and Wolf. The new ship is to be larger than the Majestic, which is at present the biggest on the Atlantic.

Both the new Cunarder and the new White Star liners will be oil burners, which is another indication disquieting to British coal operators of the passing of coal burning ships in luxury sea traffic.

OBITUARY

EDWARD ALLEN.

DOURO, Nov. 25.—The funeral of the late Edward Allen took place on Tuesday morning from his late residence, adjoining the village, to St. Joseph's church and cemetery. The mass of requiem was sung by Rev. J. McGuire, assistant pastor, while the graveside prayers were said by Rev. M. J. McGuire, pastor.

The pall bearers were Hubert and Emmett Allen (sons), William and Austin Allen (brothers) and George Whibbs and William Quinlan (brothers-in-law). Besides his widow, three sons, and a daughter, deceased is survived by three sisters, Mrs. Frank Kennedy of Douro, Mrs. Edward O'Toole of Peterboorugh, and Mrs. Frank Moher of Edmonton, and by four brothers, William and Austin of Douro, John of Edmonton, Albert and Joseph of Ethelwyn, Alberta.

Those from a distance who attended the funeral were: Mr. and Mrs. Edward O'Toole, sons Leonard and Joseph and daughters Anna and Helen, Mrs. M. Kylie, Mrs. Amelia Guerin, Mrs. Bridget Sullivan, Mrs. Michael Carroll, Mr. and Mrs. Thomas McMurray, Mr. and Mrs. Brioux, Mr. Patrick Allen and children. Miss Catherine Allen and Mr. McKenzie, all of Peterborough; Mrs. B. Beach and son Bertie of Hamilton, and Mr. and Mrs. Neil Quinlan of Asphodel.

TIMOTHY GARVEY.

DOURO, Nov. 25.—The funeral of the late Timothy Garvey took place on Friday morning from his late residence in the village to St. Joseph's church and cemetery. The solemn requiem mass was sung by Rev. J. J. Garvey of Lakefield, with Rev. V. McFadden of Trout Creek, deacon, Rev. J. Powers of Kearney, subdeacon, and Rev. P. Butler of Cobourg, master of ceremonies. Other clergy present in the sanctuary were His Lordship Bishop O'Brien of Peterborough, Rev. J. J. O'Brien and Rev. Father Maloney of the Sacred Heart parish, Peterborough, Rev. J. Guiry and Rev. Father Carroll of the Immaculate Conception parish, Peterborough, Rev. P. Costello of St. Peter's Cathedral, Peterborough, and Rev. M. J. McGuire, pastor, Rev. Father McAuley of Ennismore and Rev. J. McGuire, assistant pastor, assisted the choir.

His Lordship Bishop O'Brien gave a brief sermon on death and the need of constant preparedness therefor and mentioned the sacrifices made by deceased in giving a son to the church and two daughters for the convent. He exhorted parents to pray for and encourage religious vocations in their children as it is a consolation at the hour of death to know that one has given a child to the church to carry on God's great work.

The pall-bearers were David Garvey of Asphodel (nephew), Timothy Garvey of Lakefield (nephew), Patrick Farley (brother-in-law), and P. G. Towns, William Allen and Patrick O'Brien.

Most of the clergy present took part in the graveside prayers and exercises.

The Holy Name Society of which deceased was a member marched in a body to the cemetery, carrying their banner, and wearing their badges.

Use Royal Yeast Cakes for baking Home made Bread

The Standard of Quality For Over 50 Years

DANCE.

THE YOUNG PEOPLE OF WARSAW WILL HOLD THEIR LAST DANCE BEFORE CHRISTMAS, ON FRIDAY EVENING, NOV. 25TH, IN THE TOWN HALL, WARSAW. LUNCH SERVED. ADMISSION 85c AND TAX. GOOD ORCHESTRA.

2d-124-3624

Ask the workers — they know STANFIELD'S

MEN who work hard appreciate the long-wearing service of Stanfield's Unshrinkable Underwear. They need its protecting warmth to ward off colds and chills.

Stanfield's is good underwear to work in. For fifty years, the men of Canada from coast to coast have found Stanfield's the greatest underwear value they could buy. Fits perfectly when you first put it on and keeps its size and shape as long as you wear it.

You'll need Stanfield's this winter!

STANFIELD'S Unshrinkable UNDERWEAR

Write for booklet illustrating styles, weights and sizes for all the family, priced from $1 to $10.

STANFIELD'S LIMITED
Truro, N.S.

Twin-Fabric PATENTED — an exclusive line,—consists of TWO FABRICS woven together so that silk or soft cotton comes next the skin and warm wool outside for warmth and protection.

See it at your dealer's.

Children, of Pre-school Age Need Vitamins

The child of pre-school age needs special nourishment to build a strong body in preparation for the strenuous days of instruction that are ahead.

Many mothers have been gratified at seeing their frail, undernourished children become vigorous and strong through the consistent, *regular use of emulsified cod-liver oil.*

The millions of easily-digested, vitamin-rich, mist-like globules of emulsified cod-liver oil that are in every bottle of Scott's Emulsion, are the source of its great power to nourish the body and build health.

If you would assure *your child* the utmost vitamin-benefit from cod-liver oil—give it in its emulsified form, as in

Scott's Emulsion

CONSTIPATION IS THE ENEMY OF HEALTH

Kellogg's ALL-BRAN brings prompt, natural relief!

Rid your system of constipation and help yourself to health. Headaches, bad breath, insomnia, muddy complexions are only a few of the symptoms of this widespread evil.

Constipation is the actual cause of more than forty diseases. No wonder good health is impossible when it is present. Guard against it! Protect your health!

Kellogg's ALL-BRAN is guaranteed to relieve constipation. Two tablespoonfuls eaten daily—in chronic cases, with every meal. Doctors recommend Kellogg's because it is 100% bran. Because it works as no part-bran product can do.

Delicious with milk or cream—and add fruits or honey. Mix it with other cereals. Use in cooking. Sprinkle over soups. Recipes on the package. Made by Kellogg in London, Ontario. Served by restaurants, hotels, cafeterias. Sold by all grocers.

Kellogg's ALL-BRAN

NORWOOD NEWS.

The Misses Cora and Jennie Clysdale are visiting friends in Toronto.

Rev. M. E. Wilson, of Cordova Mines, preached in the United Church on Sunday last. Rev. R. F. Stillman was preaching in Cordova in the interests of the maintenance and extension fund of the church.

STOP WORRYING!

Worrying and fretting over every little thing will wreck you. Before it's too late take

DR. MILES' NERVINE GUARANTEED

Sold by The Rexall Drug Stores.

BUY HER A

COAT

FOR

XMAS

JEANNETTE'S

Are Offering Their Help in Xmas Suggestions

FRENCH CHAPPELLE SEAL

Fur Coats

VALUE $135.00—ONLY

$99.00

Also genuine Hudson Seal, Racoon Coats, etc., and Fur Neckpieces at saving prices.

LOVELY FUR TRIMMED WARM WINTER

COATS

3 Special Lots

$14.95, $23.50, $27.50

NEWEST ARRIVALS IN SMARTEST

DRESSES

AND

HATS

A gift from the Jeannette's Style Store is more than a mere gift. It is something that every woman will appreciate, something that she will be proud to have, and that her friends know was purchased at this Store.

Jeannette's

"Where the Styles Come From"

390 GEORGE ST.

MAN BORN HERE DIES IN AFRICA

Dr. V. H. Brennan Was Well Known as Athlete While Living in Canada.

DISTINGUISHED SOLDIER.

W. J. Kearns has received word of the death of his cousin, Dr. F. H. Brennan, in the Lady Dudley Nursing Home, in Johannesburg, South Africa, on July 7. Dr. Brennan was born 65 years ago at the corner of Simcoe and Water streets, where his parents then resided. He is survived by his mother, in New York, who is now in her ninetieth year, also by his wife and one daughter, Maureen.

The interesting story of Dr. Brennan's life as told by one of the Johannesburg papers, reads as follows:

Dr. F. H. Brennan, sportsman, soldier, and for over thirty years a great figure in the life of the Witwatersrand, died in a Johannesburg nursing home on July 7. Dr. Brennan was 65 years old. His health had been failing for some months, and on Friday he entered the Lady Dudley Nursing Home.

Forty-six years a volunteer and a soldier, Dr. Brennan had fought through four campaigns and a Canadian rebellion. He had taken part in almost every form of athletics known to English-speaking peoples; and had excelled in boxing, running and baseball. A staunch Roman Catholic, a keen worker in the organisation of charity, and for many years Assistant Commissioner of the St. John Ambulance Brigade, he was one of the best known social workers on the Witwatersrand.

Born in Canada of Irish parents, Frederick Holles Brennan did not leave the land of his birth until he had completed his education. As a schoolboy he achieved as great fame on the sports field as in the classroom. At the age of 14 he had developed into such a strong baseball player that he was picked to represent the local team as first baseman and change pitcher in almost all their important engagements. Within the next two years he won numerous prizes for athletics and was always well to the fore in the college sports. He represented his university at the inter-university competitions, and often won honor for the university and fame for himself. He excelled in running, jumping and boxing. He continued his successful athletic career until he graduated at Ontario in 1886. Three years before, while at Trinity Medical College, he was elected president of the gymnastic and athletic society. He had not been in training as a boxer for more than twelve months when he won the championship of the university and was classed as the leading middle-weight of the Toronto Fencing Club.

After obtaining the degrees of M.D. and M.S.U. at Toronto and M.C.P.S. at Ontario, Dr. Brennan practised in Canada for the next nine years. During that time he was a committee member of the Amateur Athletic Association, president and captain of the city baseball team, the lacrosse club, and the hockey and soccer clubs. He was, furthermore, a fair speed skater and an official and a player in the local rugby team. Until he left Canada he was president of the Baseball Association.

Soon after his arrival on the Rand, he found the call of the game to be irresistible, and in 1896 he took part in the baseball games played on the Simmer and Jack mine. In 1905 he joined the Wanderers Club. For twenty-one years he was a regular player in the Wanderers baseball team, and only gave up taking an active part in the game at the end of last season. He was recently created a life member of the club.

Dr. Brennan held a distinguished war record. He first took part in active military operations when still a young man in Canada. Then he worked his way up to the rank of a Captain in the Great North-Western Rebellions. During the Boer war he acted in a medical capacity until the close of hostilities. When the call came in 1914, Dr. Brennan was one of the first to volunteer from South Africa. He was appointed Lieutenant-Colonel of the South African Irish Regiment. He led his troops in South-West Africa during the first year of the Great War, and then, when they demobilised, he joined the South African Medical Corps. During the fateful years between 1914 and 1919 he did sterling work amongst the wounded in East Africa. For his services he was awarded a Volunteer Officer's Decoration and the long-service medal.

At the conclusion of the Anglo-Boer war, Dr. Brennan, together with the late Father de Lacy, Mr. George O'Meara, and other prominent Irishmen, founded the Irish Club, with which the then existing Catholic Club became incorporated. He was always to the fore in doing something for the good of the club, and the Irish community in general, and had consequently won the esteem of all who knew him. Since the club's inception, Dr. Brennan had been a member of the committee and was elected president on numerous occasions.

The part played by Dr. Brennan in the St. John Ambulance Brigade, overseas, is best known to the Railway Headquarters branch, with which he has been connected for many years, and by whom he is affectionately referred to as "Doc."

As soon as the Boer War was over he started a band of nurses called "The Daughters of the Transvaal." In 1906, when the Transvaal branch of the brigade was formed, the "Dots" were co-opted with the women's section. Seven years later Dr. Brennan was promoted to the rank of Assistant Commissioner of the Transvaal District. Soon after this promotion, one of the highest honors possible was conferred upon him. He was decorated by the King with the rank of Esquire of the Order of St. John.

Among the many other activities with which the doctor was closely connected were the Transvaal Boxing Board of Control, the Marists Soccer Club, and the Rand Aid Association.

For many years Dr. Brennan has been practising at Temple Court in Eloff street.

The funeral was held with full military honors. More than 300 men and women members of St. John's Ambulance Brigade, and many representatives of the S.A. Medical Corps, the Wit. Rifles, the Rand Light Infantry, the Transvaal Scottish, the Imperial Light Horse and the Railway and Harbors Brigade were present. The coffin was draped with a huge Union Jack, and on it were placed the late Dr. Brennan's helmet, sword and belt. The popularity Dr. Brennan enjoyed was further evidenced by the large number of mourners who followed the hearse. A short service was conducted by Father O'Shea at the Kerk Street Catholic church, this being attended by members of the S.A.M.C., detachments of St. John and Red Cross V.A.D.'s, and officers and men of St. John's Ambulance Brigade (Overseas).

The pallbearers were Colonel D. Horwich (Army Director of Medical Services), Captain Allen, M.C. (representing Colonel Burne, District Staff Officer), Major W. H. Palmer, Captain A. H. Scott-Taylor (in charge of the St. John's Ambulance Brigade), Corps Superintendent J. A. Calder, and District Officer W. G. Kirk. Father O'Shea officiated at the graveside. The firing party was provided by the Wit. Rifles, and at the conclusion of the service buglers from the Imperial Light Horse sounded the "Last Post" and the "Reveille." Civilian mourners included representatives of the Wanderers' Club, the Baseball Club, the Irish Club, the National Sporting Club, and the Rand Aid Association.

FEARED ANY SUGGESTIONS

(Continued from page 1.)

ics said the failure of the conference was due to new diplomacy and the failure to prepare through diplomatic channels before the meeting. I frankly say that I take some blame to myself that we did not try further diplomatic preparation but remember we did not summon the conference. It was the United States who had asked us if we would join the conference of five, as it was then hoped it would be and of three as it proved to be. I did consider that we should have said to the United States at that moment: 'Would it not be well before you make that proposal formally, to consider on what basis the conference should meet and whether there is such a general agreement as will likely make the conference fruitful.' In the British government refraining from so speaking, it was lest it should appear we were seeking to avoid acceptance of the invitation and opposed to such an attempt for the further limitation of naval armament.

Preparation Necessary.

"I think it is a lesson of the conference," said Sir Austen, "that such preliminary preparation is necessary before such a conference is held.

"I have been asked," said the Foreign Secretary, "whether I am prepared to define 'a war aggression.' I am not. It would be a mistake to lay down far in advance any definition for we have arbitrated more, and on more important issues than any other country in the world. In ordinary arbitration treaties we reserve matters touching our independence, our vital interests and touching our honor, but in particular cases we have referred even such to arbitration.

"We arbitrated on "The Alabama," he said. "We arbitrated on the destruction of the fishing fleets on the Dogger Bank, and on the Alaska boundary. I have heard Canadians say that arbitration had sacrificed something of their vital interests."

Sir Austen, in alluding to Mr. MacDonald's assertion that Britain should go further, asked how much further did he want the Government to go. What fresh obligation was he ready to undertake.

"I understand the Rt. Hon. gentleman MacDonald to say that the opposition by the Australian Government to the Protocol was prompted by His Majesty's Government and Canada," said Sir Austen. He explained that such government in the British Empire stated its own objections to the protocol. He believed that none had changed its attitude.

Concluding Mr. Chamberlain said: "We shall have to reserve anything concerning the Dominions and make it perfectly clear we would not arbitrate on any matters in the sovereign jurisdiction of a state itself. If we are unprepared to take any engagement in advance which might require concurrent legislation in the parliaments of the Empire that does not mean we are not ready to use the fullest possible measure in arbitration for the settlement of disputes."

COWS SPOILING

(Continued from Page 1)

the usual single wire barrier around the lawns. Mr. Massey replied that there was. After some discussion it was decided to place the matter in the hands of the police.

The next matter for discussion was who was responsible for the renting of the High School Assembly Hall? Recently there was some misunderstanding along this line and considerable inconvenience was caused to a great many persons. Had there been a definite understanding at that time, matters might have been much more pleasant and simplified for all concerned. This was on the occasion of the convention of the Boys' Parliament here. A meeting was scheduled to take place in the High School auditorium at a certain hour and Mr. Massey was not notified till about two hours before the meeting. It was almost impossible for him to make the necessary preparation in such a short time. Brief investigation disclosed the fact that this was another of the duties of the internal committee, and it was definitely agreed that Wesley Stevens would be the one responsible for notifying the caretaker in future.

This matter having been satisfactorily adjusted, Dr. Watson brought the matter of transportation of the out-of-town students before the board. Charles Palliser, who has the contract for supplying a conveyance for the purpose, claimed that he had only a one-ton truck, and two tons load of children. It had become an impossibility to accommodate all the pupils. His trailer was not a suitable conveyance as it was at present, but could be made suitable and pressed into service, but he thought he ought to be granted an extra fifty cents a day for its use. He also wanted some protection in case of injury to any of his passengers, and suggested that the parents of the pupils be asked to sign an agreement relieving him of all responsibility. Mr. Greig, when asked, agreed to write the parents of these pupils and ask them to sign a form to that effect which he would have drafted and mailed to them. Regarding the transportation of these pupils, Mr. Greig thought the money was spent to the best advantage of any money which the board had ever spent.

Trustee Cock stated that he was very much in favor of the idea, not for the sake of those who were being afforded this convenience, but for those who were already in class when the out-of-town students arrived late. Coming in a body, as they did, there would not be the prolonged disturbance which was bound to be the case when the pupils walked from the station and arrived at the school singly or in small groups. Also they would be able to arrive a few minutes earlier. He said he had watched this feature very carefully since its institution a few weeks ago.

The property committee was asked to look into the matter of latches for the outer doors of the public schools. It was impossible for the caretaker to keep these doors closed and for that reason the halls and corridors of the school were usually very cold. Mr. Greig had nothing to bring before the board, so the accounts were read and passed. A brief, unofficial discussion of a minor accident to one of the pupils followed.

PATTE AND WOLFF FOXES WIN PRIZES

Peterborough Men Have Four Winners in Sixteen Exhibited.

Four prizes for foxes were gained by Patte & Wolff Foxes of Peterborough at the Winter Fair. A second prize was gained for an adult male with a recorded litter in the dark silver class, in which there were six entrants from Ontario and Prince Edward Island; another male was awarded fourth place in dark medium silver class. Fifth prize was for a young female whelped in 1927, and sixth prize was for a dark silver male also whelped in this year. Sixteen animals were exhibited by Patte & Wolff.

George Colbeck of Prince Edward Island and Vincent Phail of Toronto were the judges.

Three hundred and twenty-two foxes were on exhibition, comprising the finest animals of their kind in the world. The competition was keen, the standard being very high. Wins this year bring the total number of prizes gained by Patte & Wolff up to eleven. The Peterborough ranch did not show any animals at the Winter Fair last year, but took part in the contest in 1924 and 1925.

Messrs. Patte & Wolff were also exhibitors of the products of the Peterborough Fox Supplies, showing pelts, wire fencing, and essentials in the rearing of foxes. Prominently displayed was a large picture, with the prize ribbons fastened on the frame, showing views of the Peterborough Fox Ranch, a photo of Jack Patte with some cubs, one of the head rancher, several cubs whelped in 1924, and a view of the keeper's house, the cook's kitchen, and the feed building.

90 - PAGES - 90

DIAMOND JUBILEE

OF

CONFEDERATION

SOUVENIR BOOK

HIGHLY ILLUSTRATED

No Advertisements

A REAL PICTURE BOOK OF ALL THE FLOATS AND PARTICIPANTS IN OUR CITY'S GRAND JULY 1ST PARADE, WATER SPORTS AND PAGEANT.

The Examiner published this Souvenir Book for the people without thought of profit. We are selling it at cost in order that the biggest event in the City's history may live down through the years to posterity.

NOW SELLING FAST

at

THE EXAMINER OFFICE

PRICE 75c

With Coupon from Examiner

$1.00 if no Coupon is presented.

Robt. Fair & Co. Ltd. Phone 145

For this week-end, our department managers have applied the price-cutting knife rather freely and the values will be found unusually attractive. Visit the ready-to-wear department, and also see the new models in Winter Hats while on that floor.

House Furnishings Department

CUSHION FORMS, 75c TO $1.50 EACH

Cushion Forms, filled with fine quality Kapok and covered with white cotton. Choice of round, square and oblong shapes.

DRAPERY MATERIALS AT $1.59 TO $3.00 YARD

New Silk Drapery Materials, especially suitable for living and dining-room overdrapes, in a great variety of colorings and patterns, including stripes and figured Damasks and plain materials. 45 to 50 inches wide.

SILK PANELS, $2.95 EACH

Silk Window Panels of good quality material in all-over patterns, with deep border across bottom, scalloped and fringed. These are 45 inches x 2¼ yards.

Two Snapping COAT Values

A COLLECTION OF DISTINCTIVE COATS, developed in pinpoint and suedine, with shawl and crush collars and cuffs of Thibetine. Lined throughout with good quality lining and warmly interlined. Sizes 15 years to 46 bust. Regular price, $30.00. Special for Saturday .....

$24.50

COATS IN GOOD QUALITY SUEDINE AND VELOUR, with shawl collars and cuffs of Thibetine. Lined and interlined. The colors are sand, burgundy, navy, rosewood and lighter blues. Sizes 14 years to 40 bust. Special price for Saturday .....

$14.95

MOODIES' BEAUTIFUL QUALITY SILK KNIT BLOOMERS AND VESTS, in a variety of pretty colors, including peach, mauve, pink, apricot, black and grey. Some have dainty lace trimming on Vests and Bloomers. They come in sizes of small, medium and large. Following are the special prices for Saturday:

Bloomers, pair $1.98
Vests, each $1.25

MANY SAMPLE DRESSES FOR THE JUNIOR MISS. Both Afternoon and Evening Dresses are included. The Afternoon Dresses are in satins and flat crepes, with pleats, tucks, touches of embroidery, flares, etc. For evening, georgettes in delicate pinks, blues, yellows, greens and rose, with lace, ribbon and flower trimmings. Sizes 14 years to 20 years. Special prices for Saturday **$10.95 to $14.95**

WOOL BEACON CLOTH, BLANKET CLOTH AND CORDUROY KIMONAS, in a varied collection of pretty colors and styles. Some are satin trimmed, others have fine silk cord finishing collar, cuffs and pockets, with heavy silk cord girdle. They come in sizes 34 to 46 bust. Specially priced for Saturday, from **$4.95 to $9.95.**

Prices Shrink in the Glove and Underwear section

"FOWNE'S" WOOLLEN GLOVES, of extra good wearing quality. Close woven wrist of 2/1 rib. Shades are beaver, fawn and black. Sizes 6 to 8. Special selling price for Saturday, per pair..... **59c**

"CHURCHGATE" CHAMOISETTE GLOVES, with fancy embroidered turnback cuffs. The shades are rosewood, beaver and grey, in sizes 6 to 7½. Regular price, 59c per pair. Special price for Saturday, pair..... **45c**

LADIES' CORSETS, in pink coutil, neatly trimmed, with 4 hose supports. Special price Saturday..... **98c**

LADIES' NATURAL AND CREAM VESTS, in different styles. Actual value, 59c. Special for Saturday, **39c**

LADIES' COMBINATIONS, in cream wooltex, in tight knee, short sleeve or no sleeve. Regular price, $2.00. Specially priced Saturday.... **$1.39**

LADIES' CORSET COVERS, in long or short sleeve. Regular price, 75c and 65c. Special Sale price..... **59c**

SPECIAL LINE OF CHILDREN'S ALL-WOOL MITTS, in shades of sand, white, red and grey. Special price for Saturday, pair..... **25c**

Real Money Savers From the Staple Department

31-INCH VIYELLA FLANNEL, in colors of sky, pink and Copen. Special Saturday, per yard... **$1.50**

31-INCH PLAIN CREAM VIYELLA FLANNEL. Special Sale price for Saturday, per yard..... **$1.25**

BALDWIN'S "LADYSHIP" SCOTCH FINGERING YARN, in colors of black, white, heather and grey. Regular price, 35c skein. Special for Saturday, skein..... **25c**

BEAUTIFUL TAPESTRY CUSHION COVERS, in very good quality, in size 19 x 19 inches. Special Sale price for Saturday, each..... **19c**

FANCY FIGURED COAT LININGS, 36 inches wide, in superior quality. Regular price, 75c yard. Special for Saturday, yard..... **59c**

SEE OUR MAGNIFICENT ASSORTMENT OF BRILLIANT BUCKLES. Specially priced for Saturday, from, each.. **25c up to $2.00**

GENTS' PURE LINEN H.S. HANDKERCHIEFS. Regular price, 35c each. Special for Saturday ..... **25c or 4 for $1.00**

HERE IS A BIG BARGAIN! 44-INCH READY-MADE PILLOW CASES, with beautiful embroidered ends. Actual value, 75c. Saturday, each. **49c**

WHITE BABY BLANKETS, with fancy colored borders. Size 30 x 40 inches. Special Sale price, each, **69c**

FANCY COLORED "BEACON" CRIB BLANKETS, soft woolley finish. Saturday price, each.... **$1.15**

ENGLISH OXFORD SHIRTINGS, in blue and white striped designs, 30 inches wide. Regular price, 35c yard. Saturday Sale price, yard..... **29c**

BUY YOUR FLANNELETTES HERE ON SATURDAY. 27-inch, plain white and fancy colored stripes. Special Sale price, yard..... **15c**

36-INCH MILL-END FLANNELETTES, in select fancy stripes, soft lofty finish. Actual value, 25c yard. Sale price for Saturday, yard..... **18c**

FLANNELETTE BLANKETS, in plain white and white with pink and blue borders, largest size and perfect quality. Special Sale price, pair, **$2.25**

The Examiner

PHONES—Editorial 1601. Business Office 1600. Private Branch Exchange to all Departments.

The Examiner is a member of the Audit Bureau of Circulation.

The Daily Examiner, published every lawful evening by The Peterborough Examiner, Limited. Office, 419 George street. $6.00 per year, delivered in city; out-of-town subscribers, by mail, $4.80 a year.

The Weekly Examiner published every Thursday. Subscription price, $1.50 a year.

U. S. REPRESENTATIVES

Special U. S. Representatives—W. H. Stockwell, 629 People's Gas Building, Chicago, Ill.

New York—Chas. F. Miller, 225 Fifth Avenue.

Advertising Rates on application.

R. M. GLOVER, Managing Director.

FRIDAY NOV. 25, 1927.

LAST NIGHT'S BANQUET.

The banquet tendered by the City Council last night to Peterborough's baseball teams was a happy reunion that was a fitting climax to a very successful season.

It was a happy thought to invite the players of all the clubs that distinguished themselves during the season, from the bantams up to the seniors.

The players enjoyed the opportunity to fraternize, and the presence of so many athletes was a recognition on the part of the Council that sport has a very important part in the community life of Peterborough.

Although no Provincial championships came to Peterborough as a result of the past summer's campaign, the seniors won the Lakeshore League title and reached the Ontario finals; the Kiwanis bantams also got to the final stage in their series; the Belmont softball team were finalists in the Ontario senior race, and other clubs honoured last night did well in their respective classes.

The city fathers, in officially recognizing what these teams have accomplished, have paid a tribute to the good work of Peterborough's athletes that will be approved by the citizens generally.

FALSE ALARMS.

Several times recently the Peterborough Fire Department has been the victim of a false alarm, the whole equipment being turned out when an alarm came in from one of the boxes.

There is a heavy penalty for this needlessly calling upon the services of the department, and it is right that there should be in view of the danger and inconvenience involved.

It should not be forgotten that every time the fire brigade answers a call in these days of rapidly moving motor apparatus there is the risk of a bad accident, especially when the streets are slippery as they have been for the past week or two.

This danger the firemen are ready to assume when life and property are threatened, but they should not have to face injury in speeding to a box that has been operated by somebody with a distorted sense of humour.

Again there is always the chance that while the department is thus making a futile journey to one section of the city a genuine alarm may come in from some other section, and much valuable time might be lost before it arrived at the spot where its services were really needed.

BRICKER'S GREAT WIN.

Canada's chances for premier honours in the marathon, one of the biggest features of the Olympic competitions, are considerably enhanced by the great victory of Clifford Bricker, the splendid Galt long distance runner, in yesterday's famous Berwick, Pa., marathon.

Running over a course made slippery and treacherous by recent rains, Bricker won the race in close to record time for the second year in succession.

He faced a track field, the largest in the history of the event, and comprising the premier long distance runners in the United States, for the records made in yesterday's event were looked upon as a test by which the composition of the marathon section of the American Olympic team would be decided.

Bricker's splendid victory will be a source of great encouragement to the Canadian Olympic Committee, and will serve to send a thrill of enthusiasm through every Olympic prospect in this country.

It assures Canada of a worthy representative in an event that has always been regarded as outstanding in the Olympic programme.

THE NEED OF A STADIUM.

Out of last night's successful baseball banquet came assurances from members of the Council that there was no intention of doing away with an enclosed athletic field at James Stevenson Park, and from His Worship Mayor Holloway an interesting proposal in regard to the building of a proper stadium there.

The Mayor felt that the city itself could not finance the construction of such an athletic plant, but he was firmly of the opinion that enough $5 subscriptions could be secured in Peterborough to make a stadium possible.

His idea is that the names of all citizens who subscribed might be placed on a parchment to be buried under the home plate of the new grounds.

Furthermore, Mayor Holloway showed his faith in the proposal by offering to devote a great deal of his time toward furthering the scheme.

There is not the slightest doubt that His Worship has uncovered a very real need.

Peterborough lacks an adequate enclosed playing field, with modern substantial stands, proper dressing-rooms, shower-baths and other facilities.

James Stevenson Park is the logical site for such an athletic field, and before long steps will have to be taken to bring about the improvements outlined by Mayor Holloway.

That is inevitable if Peterborough is to continue to hold the place on the baseball map that her teams, old and young, have won for her in recent years in Provincial competition.

GREAT BRITAIN'S CREDIT.

British sterling on Saturday reached its highest peak in New York since 1924. Big Bill Thompson and the other tall twisters of the lion had better take note. For the plain meaning of the rise of sterling is that whatever certain polling precincts in Chicago may think, the people of the United States who know how to think do not share Big Bill's fantastic nonsense. Their estimate of Britain and the British is their faith in British credit. And their faith in British credit is expressed in their confidence in sterling.

It might be a good thing for the United States if all its Big Bills could be got to study Britain's financial relations with their country since the close of the war. Perhaps if they studied those relations and compared them with the record of other countries that also owe Uncle Sam money they might be induced to conclude that "Perfidious Albion" is not quite so perfidious as her enemies sometimes hold. They might even come to realize that a people who are paying out their gold now to keep their word just as magnificently as they poured out their blood ten years ago to honor a "scrap of paper" cannot be so bad, after all. That, precisely, is what Britain is doing; and that is why, among thinking people, in the United States and all the world over, British credit mounts higher and higher. For the credit of a nation, in the last analysis, rests upon a nation's character.—Ottawa Journal.

QUEBEC AND THE ENGLISH LANGUAGE.

Hon. Athanase David, Provincial Secretary of Quebec, spoke a good passage for Canada the other day when he said to a gathering of his compatriots:

"I do insist that our young French-Canadians be armed with the weapon with which they will be able to fight their way through the domain of industry and commerce. They must be given a perfect command of the English language."

This, in addition to being good Canadianism, is good sense. Much is heard in Ontario about the folly of English-speaking Canadians not learning French. Much less is heard of the fact that a vast proportion of French-Canadians in Quebec do not learn English. True, their public men speak English perfectly, much more perfectly, in fact, than most of us in Ontario speak it; but there is a wide gulf between the Quebec public man and many of his constituents. The truth, in fact, is that there are whole counties in Quebec, particularly in the Quebec district, where English is never spoken, and where, to the majority of the inhabitants, it is an unknown language.

This is unfair, and harmful, to the young men of Quebec. English, to a very wide extent, has become the language of commerce and of this continent; and by not knowing the language, the young French-Canadian shuts himself out from any great business career in his own country. All of which is a pity, not only for French-Canadians, but for Canada.

Nobody wants to Anglicize Quebec. They couldn't do it, even if they wanted to. But all of us should be interested in having the natural talent and ability of the young men of Quebec made more useful in the national life by a growth among them of a knowledge of English. Mr. David, it is evident, clearly perceives this fact.—Ottawa Journal.

"BEWARE THE FLAG FLAPPERS."

The general opinion expressed at the time Mayor Thompson of Chicago made his attacks upon King George and the British people would do more good than harm has been proved to be correct. Our columns have contained many quotations from the United States press showing how his efforts to stir up mischief between the two countries have been ridiculed, resented and deplored; and so far as the Motherland is concerned, we believe the people simply say "Silly ass," and let it go at that, while they appreciate what the American press says almost without exception on the matter.

As an instance of what the United States press does say we wish to refer to the able and thoughtful editorial which appeared in this week's "Collier's." It is so good that we should like to produce it here fully, but not being able to do that we will quote a few telling sentences from it. Thus the paper begins by saying:

"Love of our own country can't be proved by expressing hatred for some other country. Yet at the present time a great many politicians and leaders of various sorts are seeking to win public favor by shouting aloud their opposition to foreigners in general and to England in particular. Chicago is the centre of this anti-English campaign, merely because Chicago's boisterous Mayor thinks the agitation politically profitable. A similar campaign might be started almost anywhere. All of us have sleeping suspicions of foreigners. Only a loud voice is needed to awaken them. The Chicago controversy actually hinges on the control of the city schools. Simple folks think that schools are for the education of the young, but politicians know otherwise; schools are to provide jobs and contracts for politicians and their friends. When Mayor Thompson's friends decide that the superintendent of education permitted history books too friendly to England to be used in the school-rooms, they are looking for the loaves and fishes. They expect their patriotism to pay nice profits."

The above can be considered to be a universal opinion in the United States. But Collier's also points out that the tragedy of this consists in not only there being men who are willing to delude the people, but that the people allow themselves to be so easily deluded. Then this paper draws attention to the absurdity of trying in these days "to keep at white heat the embers of these ancient grudges." This point is very ably argued and should be studied, as also the one as to the manner in which the population of the United States has been built up. Then it winds up by saying:

"We have no quarrel with any people. No foreign Government is seeking our injury. On the contrary, by the very richness of our destiny, we are drawing closer to all foreign peoples. Distances have been shortened. Communication has been widened and made instantaneous, and our prosperity has driven us to seek foreign opportunities for our investments. These things will go on and relations will become more intimate. You will send your money to Europe as in the past Europeans sent their savings here to build our railroads and public utilities. So when you hear office seekers raving about issues which do not exist and see them playing upon dormant hatreds, ask them what it is they really want. The chances are that while diverting attention by waving the flag of patriotism they are themselves endeavoring to carry off your precious possessions."

—Kingston Whig-Standard.

EDITORIAL NOTES AND COMMENT.

Ontario Agricultural College freshment are sentenced to stay in at nights because of the hazing of one of their number. But what else could they do anyway in Guelph?

Premier Ferguson has been beaten at horseshoes by Hon. W. D. Ross. The Premier knows what it's all about. He might have overthrown the constitution if he had beaten the Lieutenant-Governor.

The early shopper is both helpful and wise. He makes conditions easier for store staffs, and at the same time he ensures good selection and attentive service.

Quebec has banned heavy motor traffic for the present to save the Provincial roads from destruction. It is a wise move that may have to be followed here if the weather conditions do not improve.

CATTLE GRAIN, AND PRODUCE

LOCAL HOG PRICES.

Live hogs, thick, smooth, $8.00 cwt.; select graded, $8.50; dressed hogs, head on, $14.00; head off, $15.00 cwt.

TORONTO LIVESTOCK.

TORONTO, November 26.—There were but three or four loads of fresh stock in yesterday, and nothing of special quality. In order to effect a clearing of the week's heavy run of cattle, the carry-over consisting almost entirely of stale and the lower grade offerings, some slight concessions were made as to prices averaging perhaps 25c per cwt. on the poorest quality stuff.

For anything of good to choice quality, butchers or feeding stock, the market remains steady and the prices unchanged.

Hogs are 25c lower, packers succeeding in getting yesterday's hogs at bid prices.

Calves firmer, with a light run.

Lambs easy and a quarter lower.

Hogs unsettled. Bids 25c lower.

Heavy beef steers, choice, $8.75 to $9.50. Choice handy butcher steers, $8.50 to $9.25. Choice heifers, $8.25 to $8.75.

Stockers and feeders, strong with a demand for choice heavy feeders for export, from $7.50 to $8.00.

Baby steers firm, choice $12.00 to $13.00.

Comomn steers and heifers, $5.50 to $7.50; medium, $4.50 to $5.00.

Canners and cutters, $2.75 to $4.50.

Bulls, choice, $5.50 to $6.50.

Hogs, 25c lower, at $8.25 f.o.b. selects and $9.15 off cars, selects.

Lambs 25c lower at $11.50, tops.

Receipts.

Union Stock Yards — Receipts: 51 cattle, no calves, 59 hogs, 20 sheep and lambs.

Quotations:

Heavy steers, choice	$ 8.50 to $ 8.56
Butchers, choice	8.50 — 9.25
do. fair to good	7.25 — 8.25
do. common to medium	6.00 — 7.00
do. heifers	8.00 — 8.25
Baby beeves	11.00 — 13.00
Cows, fat, choice	6.00 — 7.50
do. medium	4.50 — 5.00
do. canners, cutters	2.50 — 3.50
Bulls, butcher, choice	5.50 — 6.50
Bolognas	3.50 — 4.00
Feeders and shortkeep.	7.50 — 8.00
Stockers, good	6.00 — 6.75
Calves, choice	13.50 — 14.00
Springers, choice	90.00 — 110.00
Milkers, choice	80.00 — 100.00
Lambs, choice	11.00 — 11.50
Buck lambs	8.75 — 9.00
Hogs, f.o.b. thick smooth	8.00 — ...
Hogs, off cars, selects	9.40 — ...
Hogs, selects, f.o.b.	8.50 — ...

MONTREAL GRAIN AND PRODUCE

MONTREAL, Nov. 25 (Canadian Press).—The foreign demand for Canadian grain here yesterday was again quiet owing to the fact that buyers show little disposition to follow the high prices asked of late.

A steady feeling prevailed in the market for coarse grains, but the volume of business was small.

The flour market was without any special feature to note, prices for Spring and Winter wheat grades being well maintained under a moderate demand.

An active business was transacted in all lines of millfeed and the undertone of the market was firm. A firm feeling prevailed in the market for standard grades of rolled oats and the inquiry was fair.

The local and foreign demand for Canadian baled hay was quieter but prices ruled steady.

The egg trade was fairly active and prices for fresh and storage grades ruled firm. The receipts were 796 cases.

The demand for potatoes was confined to odd cars but prices were unchanged. Sales of car lots of Prince Edward Island Whites were made at $1.25 to $1.30 per bag of 90 pound; Green Mountains at $1.30 to $1.35 per bag of 90 pounds; New Brunswick Green Mountains at $1.25 to $1.30 per bag in bulk; Cobblers at $1.05 to $1.10 per bag in bulk, and Quebec varieties at $1.00 to $1.05 per bag in bulk, ex-track.

The tone of the market for beans was steady under moderate demand. Sales of car lots of imported beans on spot were made at $2.50 per bushel, and to arrive at $2.60 per bushel, ex-track with smaller quantities selling at $2.75 per bushel, ex-store.

An easier feeling developed in the butter market and prices were reduced ¼c to ½c per pound. This was attributed to the limited demand of late. The receipts were 513 packages.

Extreme dullness again marked the local and export trade in cheese, but values were unchanged. The receipts were 850 boxes.

Montreal Quotations

Oats, Canadian Western, No. 2, 74c
Oats, Canadian Western, No. 3, 71c
Oats, extra No. 1 feed, 70c.
Oats, No. 2 local White, 69c.
Flour, Man. Spring wheat patents, firsts $8.30.
Flour, Man. Spring wheat patents, seconds $7.70.
Flour, Man. Spring wheat patents, strong bakers $7.50.
Flour, Winter Patents, choice, $5.90 to $6.00.
Rolled oats, bag 90 lbs., $3.85.
Bran $32.25.
Shorts $34.25.
Middlings $42.25.
Hay, No. 2, per ton, car lots, $13.50 to $14.00
Cheese, finest Westerns, 20¾ to 21¼c.
Butter, No. 1, pasteurized, 37½ to 38¼c.
Eggs, storage extras 45 to 46c.
Eggs, storage firsts, 43c.
Eggs, storage seconds, 39 to 40c.
Eggs, fresh extras, 72c.
Eggs, fresh firsts, 60c
Potatoes, per bag, car lots, $1.00 to $1.05.

WISE AND OTHERWISE.

Lindbergh still is popular. You'd almost think he was a bandit.

The English judge who told a plaintiff to show her knee to the jury either must have been near-sighted or the English girls are behind the times.

(Copyright, 1927, NEA Service, Inc.)

Advertise in The Examiner

VOICE OF PEOPLE

ABOUT ARMISTICE DAY

To the Editor of the Peterborough Examiner.

Sir—In your issue of the 19th inst. you published a letter which was signed "Lakefield Reader." This same letter was also published in a recent issue of the Lakefield News and there, was signed, "Indignant"—evidently a dual personality!

Although I do not think a writer who makes an attack on a man or a body of men, without having sand enough to sign his own name deserves any notice, yet as statements are made in that letter which call for reply, I ask you to kindly grant me such space as necessary to do so.

"L.R." takes exception to our ceremony because "not a hymn was sung, not a prayer offered up". I wonder what "L.R." was doing during the Two Minutes Silence. Was he not saying a prayer? If he was not, then he should have been. As to the effect of our ceremony on the young, I think it will probably have the effect desired by the Legion—that of bringing to remembrance the Dead Soldiers on that date, November 11th, something that has been lacking in this community for some years.

"L.R." takes it on himself to state what he calls "a few facts." He is labouring under a delusion. The facts of the case are as follows:

The Local Branch of the Legion, wishing to call attention to the lack of observance of this date, i.e., Nov. 11th—arranged for a ceremony on that date consisting of a parade of all the School children, the cadets of the high school and the Grove school, and such veterans as were able to attend the ceremony, to celebrate in what they thought was a fitting manner.

A community committee was formed to work in conjunction with the Legion. The chairman of this committee was referred to in the letter recently published by you. He is a returned man, a member of the Legion, and one of the clergy of the village. He was asked to have all the denominations represented at the meeting, and at any Service they proposed holding. This the Committee were apparently unable to do, and the Chairman of this committee resigned; so the Legion went ahead with their own arrangements for a ceremony that would include all, and I think that anyone that was present, and wishes to be fair, will say our ceremony was a representative gathering of the community.

As for a few "arbitrary members"—rejecting the programme of the community, I wish to state in fairness to myself and the other officers of the Legion, that this matter was brought before a meeting of the Branch, at which most of the Members were present, a vote was taken and passed.

"L.R." says "he will not deny the right of the Veterans to a prominent place in an affair of this kind." Very kind of him—it being their own affair.

In conclusion, I wish to say that the so-called community committee could have carried on as they saw fit on that day; indeed we asked that they do so, if they wished a church service of any kind at the Cenotaph, after our ceremony.

The Legion does not wish to censor the work of anybody other than themselves; nor will they allow any other body to dictate to them as to how they shall honour their own dead. If "L.R." has anything further to say, let him be man enough to sign his name, otherwise any further hedge-sniping will be ignored, and receive the silent contempt it deserves.

Thanking you, Mr. Editor, for this space in your paper, I am,

Yours truly,

M. P. KENNEDY,
President, Lakefield Branch.

A Thought For To-day

IF YOU GET IN THE WAY.

Most men are anxious to get ahead, but so few have the ambition to keep ahead.

They start in on a new job with wild enthusiasm and naturally make a good showing; but as soon as they feel secure in that new position, they seem to slow down and discount all of that beginning ambition.

They seem to feel so secure, so sure, so satisfied with their start, but remember, a good start sets an example and then, if you fail to keep up the example, you unconsciously show that you are a good starter, but a poor finisher.

Success is like ascending a flight of stairs. When you stop climbing and stand still, you stand still, but the worst thing about this situation is that, on the stairs of success, if you stand still, you get in the way of the other members of the organization, so keep on going up or come down.

She Coughed Night and Day Could Not Sleep

Mrs. Leonard Haywood, Victoria Corner, N.B., writes:—"Last fall I took an awful cold which I caught while driving in an open car on a cold day.

"I coughed night and day, could not sleep at night, and my eyes ran water so that I could hardly see a thing.

"My husband got me a bottle of

Dr. Wood's Norway Pine Syrup

and before I had taken the whole of it my cold had disappeared."

"Dr. Wood's" has been on the market for the past 39 years; price 35c. a bottle, large family size 60c.; put up only by The T. Milburn Co., Limited, Toronto, Ont.

EAST EMILY NEWS

EAST EMILY, Nov. 25.—Mr. and Mrs. Isaac Guthrie spent Sunday the guests of Mr. and Mrs. S. Mahood of Peterboorugh.

Mr. and Mrs. William Darling and children of Smith township spent Sunday with Mr. and Mrs. Roos Boate.

Miss Violet Lowes of Peterborough spent the week end with her parents in East Emily.

Mr. L. Wilson spent the week end with relatives in Peterborough.

Messrs. Russel Fife and Cecil Finley have returned home after spending the past couple of months in the western provinces.

Mr. and Mrs. Alex. Tully attended the Royal Fair during the past week.

Mrs. James McConnell and children have moved to Omemee where they will make their home in the future.

Mr. and Mrs. Robert McConnell and children spent Sunday with Mr. and Mrs. J. Burley of Dunsford.

The many friends and neighbors of Mr. William Harrison are sorry to learn he is confined to his home through illness.

Mr. Evans Storey spent a few days this week in Toronto attending the Royal Winter Fair.

Mr. Jacob Lowes spent the week end in Toronto.

Mr. Harry Deyell motored to Toronto on Monday to attend the Fair for a few days.

Mr. and Mrs. Wilbert Nurse are spending a few days with the former's parents, Mr. and Mrs. Robert Nurse.

Dr. Rogers, veterinary surgeon, made a professional call to this district on Tuesday.

Mr. Herb Jackson and son, Harry, attended the Royal Fair last week.

Mr. and Mrs. W. J. Jackson spent Sunday with Mr. and Mrs. T. Ruth in Peterborough.

Miss Sadie Kerr has returned home after spending the past week visiting relatives in Lindsay.

Mr. and Mrs. William Shield of Peterborough spent last Monday the guests of Mr. and Mrs. Joseph Shield.

Mr. Fred Deyell spent the week end in Toronto attending the Royal Winter Fair.

Little Dorothy Sherwood of Peterborough is visiting with her grandparents, Mr. and Mrs. Robert Nurse.

Mr. and Mrs. Bert Davis and children of Omemee spent Sunda visiting with the latter's parents, Mr. and Mrs. Joseph Lowes.

Mr. Jim Lytle of Winnipeg called on friends in East Emily last week.

Mr. Wilbert Ruth of Winnipeg called on friends in East Emily last week.

Most of the world's emeralds come from Colombia, South America, as does much of the platinum.

O'Keefe's Dry GINGER ALE

The Famous Red Seal is Your Guarantee of Purity

Made by O'Keefe's Beverages, Limited, Toronto

LOCAL DISTRIBUTOR— J. M. BROOKS.

BRASS'LADIES' SHOP

Come Early To-Morrow for Big Values

SMALL HATS ARE PARISIAN

Fashion may be fickle, but in these little Hats she is delightfully consistent — in that they must be small.

Simple to an extreme, they nevertheless have that air of chic and individuality for which the Parisian constantly aims. To wear one is always to be a shade smarter than one's neighbor.

Hats $1.50 REG. TO $8.00

REG. to $12 $4.95

French room creations that depict the smartest style trend in the materials, shapes, colors and clever details. Youthful models, that add charm and dignity to the owner.

FANCY KID GLOVES Special! $2.49

Silk BLOOMERS 99c

Beautiful quality and Heavy Silk Reinforced Crotch. All shades. Reg. $2.50 value!

Chamoisette Suede Gloves

All Colors. Fancy Cuffs and Plain Stitched. Reg. 85c 59c

Silk Vest 69c

All Shades. Reg. $1.25

SILK NIGHTGOWNS $2.98

SILK SLIPS 99c

All Shades. Reg. $2.50

LADIES' SILK BRASSIERES All Sizes $1.25

LADIES' SILK TEDDIES Regular $4.00 $2.95

PURE SILK HOSE All the Newest Shades Reg. $1.50 2 PAIRS FOR $1.50 79c

Silk & Wool, Cashmeres and Heavy Lustre Silk HOSE. Odds and Ends. Reg. to $1.75 ..... 69c

SILK HOSE 49c Reg. 75c for

THE SMARTEST LADIES' SPECIALTY SHOP IN PETERBORO

CORSAGE BOUQUETS AND FLOWERS All New for Fall. Reg. $1.50..... 95c

345 George

LADIES' CREPE DE CHINE SCARFS All shades Reg. $2.50 $1.59

Have You A Skin Trouble?

PAY heed to early symptoms of skin disease! At the first sign of any unpleasant rash, irritation or eruption, anoint it with Zam-Buk. This quickly soothes and heads off disease.

Where skin is already aflame with eczema or is poisoned, sore or ulcerated, Zam-Buk is the one gentle healing balm that gets right at the root of the trouble. Zam-Buk expels disease, and grows new clear skin.

Zam-Buk's over-ready character and exceptional healing, soothing and antiseptic value have won for it a permanent place in over a million homes.

Get a box of this great herbal balm to-day, and keep it always handy!

Mrs. W. Campbell, of Bonny River Station, N.B., says:—"Watery eruptions on my daughter's face and arms afterwards turned to open sores. We tried almost everything we knew before we came across Zam-Buk. This balm cleared and healed my girl's skin in a surprising way."

Zam-Buk

Get a box of Zam-Buk from your dealer to-day! One size only, 50c. 3 for $1.25. Zam-Buk Medicinal Soap, 25c. cake.

RADIO PROGRAMS

FOR SATURDAY, NOV. 26.

SIX O'CLOCK.

WGBS (349) New York—Uncle Gee-Bee.
WTAM (400) Cleveland—Orchestra.
WJZ (454) New York—Orchestra.
WEAF (492) New York—Dinner music.
WIP (508) Philadelphia—Concert.

6.30 O'CLOCK.

WJAY (227) Cleveland—Orchestra.
WBZ (333) Springfield—Orchestra.
WGY (379) Schenectady—Concert.
WJR (441) Detroit—Ensemble.

SEVEN O'CLOCK.

WHAM (278) Rochester—Concert.
WGN (306) Chicago—Uncle Quin; ensemble; almanac.
WLS (345) Chicago—Supper bell program; sports; orchestra.
CKCL (357) Toronto—Music.
WJJD (366) Chicago—Symphony.
WTAM (400) Cleveland—Musical.
WLW (428) Cincinnati—Organ.
WJR (441) Detroit—Orchestra.
WJZ (454) New York—Orchestra.
WEAF (492) New York—South Sea Islanders.
WIP (508) Philadelphia—Uncle Wip.
WCAE (517) Pittsburgh—Orchestra.
KYW (526) Chicago—Uncle Bob; dinner concert.

7.30 O'CLOCK.

WBZ (333) Springfield—Quartet.
WGBS (349) New York—Soloists.
WHO (525) Des Moines—Quartet.
WNYC (526) New York—Pianist; police quartet; accordionist.

EIGHT O'CLOCK

WBZ (333) Springfield—Trio.
WGBS (349) New York—Piano quartet.
WEBH (366) Chicago—Classical.
WTAM (400) Cleveland—Orchestra.
WOR (422) Newark—Entertainer New York philharmonic orchestra.
WJZ (454) New Yord—New York symphony orchestra.

8.30 O'CLOCK.

WRNY (309) New York—Orchestra.
WLS (345) Chicago—Barn dance.
WEAF (492) New York—The Highjinkers.

NINE O'CLOCK.

WGN (306) Chicago—Musical.
WABC (326) New York—Orchestra.
WGBS (349) New York—Soloist; Spanish program.
CFCA (357) Toronto—Ensemble.
WBBM (389) Chicago—Operatic quartet; orchestra; string trio.
WTAM (400) Cleveland—Cavaliers.
WJZ (454) New York—Philco hour.
FCFL (484) Chicago—Orchestra and entertainers.
WEAF (492) New York—Old gold on Broadway.

9.30 O'CLOCK.

WHK (265) Cleveland—Master singers.

TEN O'CLOCK.

WJAY (227) Cleveland—Band.
WHK (265) Cleveland—Potpourri.
WGN (306) Chicago—Song recital.
WPCH (309) New York—Vocal duets and pianist.
WBZ (333) Springfield—Orchestra.
WGBS (349) New York—Orchestra.
WBBM (389) Chicago—Quartet; orchestra; entertainers.
WLW (428) Cincinnati—Organ.
WJZ (454) New York—Keystone duo and balladeers.
WEAF (492) New York—Orchestra.
WIP (508) Philadelphia—Orchestra.
KYW (526) Chicago—Carnival.

ELEVEN O'CLOCK

WPG (278) Atlantic City—Dance.
WGN (306) Chicago—Sam 'n Henry; music box; songs.
WGY (379) Schenectady—Orchestra.
WTAM (400) Cleveland—Orchestra.
WOR (422) Newark—Orchestra.
WLW (428) Cincinnati—Orchestra.
WJZ (441) Detroit—The merry old chief and his tribe.
WJZ (454) New York—Slumber music.
WEAF (492) New York—Cass Hagan's orchestra.

TWELVE O'CLOCK.

WHK (265) Cleveland—Organ.
WLS (345) Chicago—Studio show.
WEBH (366) Chicago—Orchestra.

The finest thing in the world to keep your stomach in tip-top shape is 15 to 30 drops of Seigel's Syrup in a glass of water. Any drug store.

SUNDAY SCHOOL LESSON.

THE NATURE OF TRUE WORSHIP

The International Uniform Sunday School Lesson for November 27. The Nature of True Worship. Isa. 1:10-20.

BY WM. E. GILROY, D. D.
The Editor of The Congregationalist.

That Micah's explicit and profound definition of religion, as doing justly, loving kindness, and walking humbly with God, was not an isolated instance of real and vital religious experience and outlook, in an age and religious environment that attached much importance to ritual and sacrifice, is evident in this lesson, taken from the introduction to the prophecy of Isaiah.

The book of Isaiah is now commonly supposed by Biblical scholars to be the work of at least two hands. The latter part of the book, from the fortieth chapter on, is regarded as coming out of the period following the Exile to Babylon. It deals manifestly with that phase of Israel's life. The former part of the book of Isaiah is regarded as dating from almost two hundred years earlier.

The writer of the earlier prophecies associated with the name of Isaiah, was practically contemporary with Micah. So that when we set the teaching of this lesson side by side with that of the last lesson taken from Micah, we have strongly enforced the impression of that age as one of religious revival in Israel.

Stressing Reality.

The greatest revival and progress of religion have always come from a new emphasis upon reality. This means sometimes a going back to an early experience or teaching that may have become corrupted or neglected. Surely every man who has read the New Testament with intelligence and sincerity has often felt, as he has read, the impulse for a return to a keener and more practical following of the example and teaching of Jesus!

The later rleigion of theology and form becomes quickened in such moods of exaltation in an impulse of deep allegiance to the personal Christ.

At other times this revival comes through a going back, through form and ritual, to the spiritual experiences and meanings that form and ritual are intended to express. It is so easy for experiences that were vital to become merely formal, and most of us follow religious custom without thinking out and following the realities for ourselves.

So it was that Micah challenged a religion of formal offerings and sacrifices in which the heart itself was not concerned. Worship in good living, the surrender of the soul to God, is depicted as the only sacrifice in which God has pleasure.

The Drama of Isaiah.

It is this teaching of Micah that finds equal enforcement in this introduction to the prophecies of Isaiah. Isaiah persents the truth in dramatic form. It is a trial scene in which heaven and earth are the judges. It reminds us of Micah's figure of the Lord's controversy with his people.

Here God himself is represented as saying to Israel, "What unto me is the multitude of your sacrifices?" Considering the fact that animal sacrifices were still an important ritual fact of the religion of Israel, it is almost impossible for us to grasp the full significance of the revolutionary character of the words of Micah and Isaiah.

It is almost as if one should say today that forms and creeds areunimportant and that it is the real life that counts. It is as if one were to set Christianity over against merechurchianity. Those who have done so in our own day have often been accused of being unorthodox in faith or disloyal to the Church. May they not often represent, however, in our own age very much what Micah and Isaiah represented in theirs?

The words that Isaiah attributes to the Lord are tremendous and sweeping in their quality. "Bring no more vain oblations; incense is an abomination unto me; the new moons and sabbaths, the calling of assemblies, I cannot away with; it is iniquity, even the solemn meeting. Your new moons and your appointed feasts my soul hateth; they are a trouble unto me; I am weary to hear them."

There is only one way of life, and Isaiah in the words that he attributes to God finds it with equal insistence, "Wash you, make you clean; put away the evil of your doings from before mine eyes; cease to do evil; learn to do well; seek justice, relieve the oppressed, judge the fatherless, plead for the widow."

But this not all. Isaiah represents the Lord as not merely condemning but as appealing and luring men to grace and righteousness. "Come now, and let us reason together, saith Jehovah; though your sins be as scarlet, they shall be as white as snow; though they be red like crimson, they shall be as wool."

The Teaching.

What wonderful teachings are these? In what a magnificent way they scale the heights and ascend to the very depths of the realities of soul life and social and national religion! If the preachers and prophets of religion had all been equally open-minded and fearless, and practical and definite, how much further would the world be along the road of true religion and the attainment of social justice, and how much more triumphant would be the power of the church in the modern world?

What is the teaching of the lesson? It is that these things come home to the individual soul, that our religious life does not depend upon others, but that to-day in earnestness, simplicity, and sincerity we can begin to practise these great things of religion in our own lives in all our relations to God and to our fellow men.

Text: Isa. 1:10-20.

Hear the word of the Lord, ye rulers of Sodom; give ear unto the law of our God, ye people of Gomorrah:

To what purpose is the multitude of your sacrifices unto me? saith the Lord: I am full of the burnt offerings of rams, and the fat of fed beasts; and I delight not in the blood of bullocks, or of lambs, or of he goats.

When ye come to appear before me, who hath required this at your hand to tread my courts?

Bring no more vain oblations: incense is an abomination unto me; the new moons and sabbaths, the calling of assemblies, I cannot away with: it is iniquity, even the solemn meeting.

Your new moons and your appointed feasts my soul hateth: they are a trouble unto me; I am weary to bear them.

And when ye spread forth your hands, I will hide mine eyes from you; yea, when ye make many prayers, I will not hear: your hands are full of blood.

Wash you, make you clean; put away the evil of your doings from before mine eyes; cease to do evil;

Learn to do well; seek judgment, relieve the oppressed; judge the fatherless; plead for the widow.

Come now, and let us reason together, saith the Lord: Though your sins be as scarlet, they shall be as white as snow; though they be red like crimson, they shall be as wool.

If ye be willing and obedient, ye shall eat the good of the land:

But if ye refuse and rebel, ye shall be devoured with the sword: for the mouth of the Lord htath spoken it.

OMEMEE PERSONALS.

OMEMEE, Nov. 24.—Mr. J. Lytle, of Roland, Man., is renewing old acquaintances in town.

Misses A. and N. Rutherford spent Friday and Saturday with Peterborough friends.

Mr. and Mrs. Reuben Bradley were the guests of Mr. and Mrs. E. H. Mitchell, of Lindsay, on Monday.

Mrs. E. W. Rowland attended a meeting of the Executive of the W. M. S. Presbyterial in Lindsay on Wednesday.

Rev. A. T. Weir officiated at the marriage of his niece, Miss Bessie Weir, of Glen Huron, last week.

Miss Ruth Corneil spent Friday and Saturday with her brothers, Messrs. Ernest and Bob of Kingston.

Miss Mary Faulkner spent the week-end with Toronto friends.

Mr. J. Caldwell has returned home after spending the summer months in the Canadian West.

Mr. Archie Scott was called to Ottawa last week to see his brother, Mr. James Scott, who is seriously ill.

Mrs. P. S. Nugent and son, Wilbur, of Lindsay, spent Tuesday with her mother-in-law, Mrs. H. Nugent.

Mr. and Mrs. Thomas Rowan and family left this week for Lindsay, where they will take up residence.

Mr. and Mrs. W. Shepard, of Coldwater, visited the latter's aunts, the Misses Curry, over Sunday.

Messrs. W. Rea and F. G. Sandy were among those who attended the Winter Fair in Toronto last week.

Mrs. E. Bradburn and her mother, Mrs. Fallis, spent a couple of days last week with the latter's son, Mr. Herb. Fallis, of Bethany.

Mr. and Mrs. R. Poast visited their daughter, Mrs. M. Lethangue, of Bally duff, on Tuesday.

Messrs. John and Joseph Knight were business visitors to Peterborough on Friday.

Mrs. A. Williamson and son, Rennie, visited the former's daughter, Mrs. E. Hazelwood, of Hastings, on Sunday.

Mr. Clifford Jackson, of Peterborough, visited friends in town on Sunday.

Miss Maude Laidley, of the school staff, Toronto, is confined to her home with measles.

Miss Lena Corneil, of Peterborough, spent the week-end with her aunt, Mrs. D. H. Corneil.

Miss Kells, of Belleville, visited his brother, Mr. W. H. Kells, over Sunday.

Mr. and Mrs. A. Ford and son, Wilson, of Havelock, visited the former's parents, Mr. and Mrs. R. Ford, on Sunday. Mrs. J. J. Magee, who has been visiting them, returned home.

Mrs. Stanley Pogue, of Peterborough, visited her parents, Mr. and Mrs. S. Chambers, in Peterborough last week.

Mr. and Mrs. Thomas Webster, of Lakefield, visited Mr. and Mrs. Harry Magee over Sunday.

Mr. and Mrs. L. Mahood and son, Donald, and Mrs. H. Nugent visited Mr. and Mrs. F. C. Nugent of Lindsay on Sunday.

Mrs. W. Henderson was in Peterborough on Saturday and attended "Bringing Up Father."

Dancy Brothers shipped their third load of cattle to Toronto on Saturday.

Mr. J. Bushnell attended the funeral of his brother-in-law, Mr. Howard, of Lindsay.

Mr. and Mrs. Cecil Corneil motored to Toronto on Monday and returned the following day.

Rev. Francis and Mrs. Johnston spent Tuesday with the former's sister, Mrs. Thomas Newman.

Mrs. T. Osborne (nee Verna Williamson), who has been librarian of the public library for over eight years, has resigned, as the family is moving to Lindsay. She is succeeded by Miss Edna Morcombe as librarian.

Mr. and Mrs. E. Hurd and son have taken up residence in Oshawa, where Mr. Hurd has been employed for some months.

Miss Amy Crafton spent a week with friends at Indian River.

Mrs. Walker, of Coldwater, visited her aunts, Misses E. and L. Currie, over the week-end.

ESTABLISHED 1870
FOR COUGHS.
Owbridge's
Lung Tonic
FOR COLDS.
Ask for "Owbridge" and take no substitute
CAN BE OBTAINED FROM ALL STORES

Give the children OWBRIDGE'S on wintry days and prevent all coughs, colds or other respiratory troubles.

17

Advertise in The Examiner

ROUSING SPECIALS!

AT BRASS' MEN'S STORE SATURDAY!

STORE OPEN 8.30 A.M. TO 11.30 P.M. TOMORROW

BROADCLOTH SHIRTS ALL COLORS. COLLARS TO MATCH. **99c**

BROADCLOTH SHIRTS AND ENGLISH REPPS. COLLARS TO MATCH AND ATTACHED Great Assortment **1.39** Reg. $3.00

Pigskin GLOVES Reg. $4 **$2.95**

WOOL MITTS 25c

GLOVES Deerskin, Capes, Suedes Reg. $3.00 **$1.95**

WHITE SILK BROADCLOTH SCARFS Regular $2.50 **$1.69**

CAPS Reg. $2.00 Fancy Patterns **99c**

Overalls $1 BLUE AND BLACK ALL SIZES. REG. $2. OUT THEY GO AT

'Turnbulls' Ceetee Underwear. Reg. $9 $7.50

Bandanna Scarfs Fancy Patterns Reg. $3.50 **$1.50**

HOSIERY Silk Cashmere and Silk and Wool 2 Pairs for $1.00. **55c pr**

HORSEHIDE AND PIGSKIN **WORK MITTS AND GLOVES 98c**

COMBINATION UNDERWEAR

Reg. $3.75 "STANFIELD" AND "HATCHWAY WINTER WEIGHTS—ALL SIZES **$2.95**

Reg. $3.00 "TURNBULL'S" COMBS. WHITE AND NATURAL **$1.98**

Reg. $2.50 "PENMAN'S" MERINO COMBINATIONS **$1.49**

Reg. $1.50 "ZIMMERKNIT" COMBS. SPRING NEEDLE KNIT **98c**

REG. $3.00 "PENMAN'S" HEAVY WOOL RIBBED COMBS. $1.98

Wool Lined Gloves Reg. $3.50 **$1.95**

Handk'rcf's 1 Dozen - **79c**

Wool Gloves Regular 75c **49c**

50c Police BRACES **33c**

WOOL FLANNEL WORK SHIRTS Reg. $1.75 **$1.25**

PRESIDENT BRACES Reg. 75c **49c**

NEW FALL CAPS **$1.95**

FUR BAND CAPS **$1.49**

WOOL WORK HOSE **25c**

PENMAN'S MERINO SHIRTS and DRAWERS Per Garment **89c**

ODD LOT FLEECE AND WOOL SHIRTS **69c**

Penman's All-Wool Shirts & Drawers, gar. **$1.19**

Shirts-Drawers Slightly Soiled Stanfield's Make Reg. up to $3 **98c**

FINE HEAVY WOOL **SWEATER COATS** REG. $7.50 **$5.95**

HEAVY JUMBO KNIT SWEATER COATS Reg. $4.00 All Sizes **$2.69**

PULLOVER SWEATERS Reg. $3.00 **$1.98**

SLEEVELESS **PULLOVER SWEATERS** Values to $2.50 **99c**

MEN'S WORK **PANTS 1.98**

MILITARY FLANNEL WORK SHIRTS Reg. $1.50 **98c**

FELT HATS REG. $4.00 **$2.75**

BRASS 329 GEORGE ST.

BRASS' VARSITY BLUE **O'Coats** Extra Special **$25**

PRESBYTERY MEETS FOR FALL SESSION

Rev. Dr. P. Bryce is Speaker at Meeting of Cobourg District.

WARKWORTH, Nov. 25.—The fall meeting of the Cobourg Presbytery was held in Grafton on Thursday, November 17, with sessions morning and afternoon. Rev. J. S. I. Wilson, chairman of the Presbytery, had charge.

After the opening devotional exercises Rev. W. H. Tanton of Cobourg gave a very helpful and interesting devotional address. The Presbytery then began its business and many matters of interest were discussed and decisions reached.

At the noon hour the different committees met and prepared their reports for the afternoon session.

Reports of the maintenance and extension fund were presented by the Rev. T. Anderson of Port Hope, Rev. W. W. Jones of Warkworth, and Rev. J. S. I. Wilson.

Following the reports Rev. Dr. P. Bryce of Toronto gave a very helpful talk on the work of the church throughout its entire constituency.

The Religious Education committee presented its report in four sections. The general report was presented by Rev. H. B. Neal of Wooler; Rev. C. D. Daniel of Campbellford spoke on Young People's Work; Rev. John E. Glover of Smithfield spoke on Temperance Problems, while Rev. J. E. Beckel presented the work of the Standard Training School. The third report was from the committee on Evangelism and Social Service given by Rev. Andrew McLaughlin, Grafton.

It was conceded by all that this was one of the best Presbytery meetings ever held.

The Ladies' Aid of the Grafton United church served dinner and supper in the Town Hall under the direction of the president, Mrs. P. C. Brown.

The spring Presbytery meeting will be held at Warkworth with date to be arranged by the executive.

The boys' election will be held on Saturday, November 26 for the Older Boys' Parliament which is to convene in Toronto the week between Christmas and New Years. Polls are to be opened from two p.m. until eight p.m. Where it is found necessary an advance poll can be held Friday evening, November twenty-fifth. There are seven hundred and twenty-five names on the voters' list and the interest grows keener as the candidates continue their speaking tour from place to place.

The candidates are Lloyd Dorland, Wooler, and Gerald Wright, Brighton. The deputy returning officers are as follows:

Wooler, Rev H. B. Neal; Brighton, Howard Rundle; Smithfield, Rev. John E. Glover; Campbellford and Seymour, Rev. C. D. Daniel; Hastings, Rev. A. C. Hie; Hilton, Rev. W. H Clarke; Morganston, C. D. Massey; Castleton, George Brown; Colborne, Fred Brintnell; Roseneath, Rev. R. Brown; Warkworth, W. Bowen; Norham, Rev. D. R. Clarke; Orland, R. Ryckman; Meyersburg, John Ibey; Stockdale, G. W. Irvin; Oak Heights, W. Covert; Havelock, Rev. W. R. Archer; Sharon, E. N. Hinman; Cramahe Baptist, Moran Grills; Castleton-Dartford, Leslie Hardy.

MADOC DRUG STORE CHANGES OWNERS

Madoc Man Buys Shop in Which He Has Worked For Six Years.

MADOC, November 25. — The drug and stationery business formerly owned by Col. W. R. Rierdon, has been purchased by T. H. Rupert of Madoc.

Mr Rupert is a graduate of the Ontario College of Pharmacy, and has had eight years' experience in the drug business, of which six years have been spent in Madoc in the Red Cross Drug Store.

MILLBROOK NEWS

MILLBROOK, Nov. 24.—The Continuation School is presenting its annual entertainment in the town hall on Thursday, December 1, when, in addition to two plays, and some school choruses, the diplomas will be presented, and the Norman Allen scholarship awarded.

Mr. and Mrs. Max Cameron have gone to Ottawa for the winter. Mrs. Cameron spent the summer with her parents, Mr. and Mrs. L. S. Clarry, Mr. Cameron being absent in connection with his duties as an employee of the government survey department.

The boy candidates from the Tuxis Squares in this section of the county are now presenting their respective platforms, and seeking election as representatives for East Durham in the Seventh Older Boys' Parliament, which meets in Queen's Park in December, Archie Deyell, of the Victor Square, Bailieboro, and Lawrence Dunbar, of Garden Hill, are two candidates appealing for support. Nelles Rowland, of Millbrook, was elected for East Durham last year.

Mr. and Mrs. Ed. Armstrong, Mr. and Mrs. H. Johnston, Mr. H. A. Elson, and L. J. Hutchinson are among those from here attending the Royal Winter Fair in Toronto this week.

Considerable local interest was taken in the clock contest which has been featured at Ivan L. H. Gray's drug-store recently; the clock was wound up on October 29, at 11 a.m., and stopped at 4:58 a.m. on Thursday, November 10. Estimations as to what time the clock would actually cease running have been made by scores of customers, the winners being: First, Mrs. F. P. Stinson, the prize being $10.00 worth of goods from the store; second, Mrs. W. H. Lunn; third, Mrs. Floyd McMahon; fourth, Mrs. J. J. Lunn.

Councillor T. J. Lang was in Toronto this week looking after the shipment of hogs and other stock which had been shipped from here on Monday.

Rev. Mr. and Mrs. Fierheller, of Bethany, were in town on Wednesday and attended the play in the town hall given by the Bethany Dramatic Club. Misses Gladys and Vera Fierheller, the rector's daughters, took leading parts in the entertainment.

Mr. McGregor, of Ottawa, has been in town this week taking up with the Reeve and council the claims of his company in connection with the proposed drainage and paving program which has been under consideration for some time.

Councillors P. Stinson and J. R. Eakins made a business trip to Montreal last week.

Mrs. Havelock C. Graham, who has been visiting her parents, Mr. and Mrs. A. A. Smith, for two or three weeks past, has returned to her home in Toronto.

Mr. and Mrs. Walter E. Wright, of Peterborough, were week-end guests of her parents, Councillor and Mrs. T. J. Lang.

Rev. P. C. and Mrs. Howard, Misses Gladys Gray and M. Christie, and Mr. A. A. Needler represented the local A. Y. P. A. at the recent district meeting held at Omemee.

Rev. Dr. P. Bryce, of Toronto, who addressed the laymen at the banquet in the United Church on Thursday evening, was the guest of Rev. F. H. and Mrs. Howard at the parsonage during his stay in town. Dr. Bryce spoke to the delegates at the Presbyterial meeting at Grafton in the afternoon.

Miss M. E. Needham is in Toronto this week attending the Royal Winter Fair.

Mr. F. W. Burnham, of Peterborough, visited his mother, Mrs. E. S. Burnham, on Wednesday this week.

V. C. Lambert and W. Whyte returned on Wednesday from their ten days' deer hunt in the Muskoka district; there were six in the party, and three deer were secured among them.

Miss Falconer, of Peterborough, is spending a few days this week with her cousin, Mrs. C. M. Westmacott.

Rev. F. H. Howard, Messrs. M. McDowell and A. J. Brown motored to Grafton on Thursday and attended the meeting of the Cobourg Presbyterial of the United Church.

EVENING BAG.

Diamante and crystal alternate in embroidering a white velvet bag for evening which is hectagonal in shape and has white cord and tassel.

REMOVE BODIES FROM SCENE OF BLAST

What is described as Pittsburgh's greatest disaster occurred early this month when the huge gas tank of the Equitable Gas Company exploded with terrific force. Witnesses said the tank, which extended seventy-five feet above the ground, rose high in the air and was rent asunder. There was a puff of smoke, then the sky was illuminated by a big ball of fire and the remnants of the tank crashed to the ground. The above picture shows rescuers removing bodies from the blast wreckage.

LADIES WILL BUY LAMPS FOR CHURCH

Warsaw Presbyterian Church To Be Improved—Two Plays Given.

WARSAW, Nov. 25.—The Presbyterian Ladies' Aid met on Tuesday afternoon at Mrs. Bruce Douglas' home. The inclement weather lessened the number, but the ladies decided to get two Coleman quick-lite lamps for the church. The present lamps give a poor light.

The plays, "Mr. Bob, or when Brown Came Down", and a shorter one, "Box and Cox", presented by the Dramatic Club of St. Luke's church and put on by the Ladies' Guild of St. Mark's church, in Warsaw Town Hall on Tuesday evening, were much appreciated by those who were present. The hall was quite well filled and many who wished to attended did not because of the bad weather. There would likely have been a packed house. The St. Luke's people expressed themselves as pleased with the number present.

Warsaw Orchestra assisted with the music.

The Ladies' Guild served refreshments to those who gave the program or assisted.

There was a dance after the play.

Mrs. Atkinson (nee Ada Payne) from Roseneath was in the village on Sunday.

Mrs. Thomas Cooper returned from Toronto on Saturday. She is very enthusiastic over the convention.

Miss Elsie Cooper was home on Tuesday evening and was accompanist for the dance.

Hilliard Edwards, Harold Rae, Melville Miller and Earl Drain are among the young men who attended the Winter Fair.

CHRISTMAS SEALS HAVE BEEN MAILED

Peterborough Health Association Does Good Work With Dollars Returned.

The Christmas seals, got out by the Peterborough Health Association, are in the mail. Those cheery little reminders of the holiday season will soon be received by those whose names are on the list that has been made up. One hundred seals, a dollar's worth of Christmas greetings will be found in the envelope addressed to you. The Christmas Seals will be for your use, and the dollar you send back will be for the use of those whose Christmas season, in any event will be none too happy.

If any sender could but follow the dollar he sends and sees the work it does in relieving sickness and distress, under the guidance of the Health Association, they would only regret they had not sent more. The dollar works among the ailing, not only at the Christmas season, but all the year round, coupled with free service and treatment it can accomplish much.

When you receive your envelope of Christmas seals, put the dollar in the return envelope which accompanies them and drop it in the mail, with a feeling of thankfulness that you have been given an opportunity to share in this work. If on the other hand, you do not receive a letter, because it would have been an impossible task for the ladies of the committee to put every name on the list, you are at liberty to contribute just the same. Call up Mrs. G. S. Cameron at 318 Stewart Street, and explain that you would like to aid in the work and purchase some Seals, and they will be gratefully sent you.

Through snowy blizzards or driving rain the district nurse guides her car around the city on its errand of mercy. Surely no one would want the visits to be curtailed for lack of funds.

Position Wanted READ WANT ADS

CAVAN PERSONALS

CAVAN, Nov. 25.—The Cavan Rural Telephone Co. held its annual meeting on Monday evening at the home of Mr. D. J. Hunter.

Mrs. Howson went to Toronto on Tuesday, intending to reside there with her children, Muriel and Earl, who have positions there.

Mr. Earl McGill, who was married to Miss Lorraine Page on Wednesday, November 16, has, with his bride, taken up residence on his farm near Carmel.

Mrs. I. Keegan spent a few days this week, the guest of Mrs. F. M. Staples.

There was a holiday in S.S. No. 7 on Friday. Miss Staples spent the week end in Toronto, going on Friday.

Mr. James Paul on Tuesday accompanied an engineer on a trip of inspection of the gravel pits along the route through Cavan and Cartwright, which the highway between Port Perry and Peterborough would be likely to take.

There was no service in Cavan United church on Sunday evening on account of the anniversary services in Mount Pleasant church. A number from Cavan appointment motored over.

Messrs. Wilfred Reynolds and Morris Williamson are spending a week in the north country hunting.

Miss Ruth Staples spent the week end with friends at Janetville.

Miss Ruth Keegan is spending some time in Rochester.

Mr. and Mrs. Archie Kennedy attended the funeral of the former's aunt, the late Mrs. Robinson, in Peterborough on Tuesday.

On Tuesday at noon, Mrs. F. M. Staples was hostess at a pot-luck dinner at her home.

There were fourteen ladies present. The dinner was abundant and appetising. Each lady contributed one article to the menu, sufficient for all present. Likewise each lady contributed a coin toward the Ladies' Aid fund. Three dollars and fifty-five cents was contributed. After the dinner a very pleasant social hour was enjoyed in music and conversation before the guests went to their homes.

Rev. J. O. Totten and Mr. T. Madill kindly brought a number of the ladies in their cars, remaining as guests of Mr. Staples.

Among the ladies present were Mrs. James Douglas, Mrs. J. W. Perrin, Mrs. Rowen, Mrs. T. Madill, Mrs. H. Braithwaite, Miss Frances Hunter, Mrs. John Staples, Mrs. E. Syer, Mrs. A. Tinney, Mrs. William Nill, Mrs. I. Keegan, Mrs. D. Nill, Mrs Totten and Mrs. F. M. Staples.

Mr. and Mrs. Austin Hall and daughter, Margaret, Toronto, are guests of Mr. and Mrs. Richard Matchett, this week.

They, with Mrs. Matchett, visited their aunts, Mrs. Johnson and Mrs. Staples, in Bethany, on Tuesday.

Rev. J. O. Totten and Ralph Staples visited the Bailieboro boys at their regular meeting last week. Messrs. Staples, Deyell and Dunbar, the three candidates in this riding for the Boys' Paliament, addressed the boys.

Guard the children's health

SHREDDED WHEAT

Warmth for frosty mornings
Protects against stormy weather
Kind to little stomachs

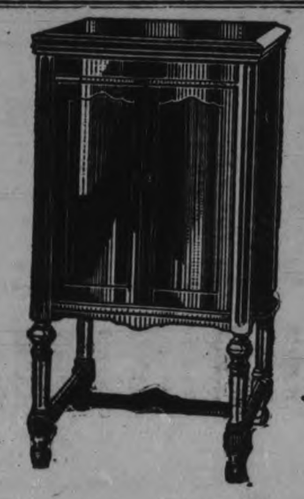

Brunswick Panatrope "GERONA" $115.00

The Brunswick Panatrope
The Entire Musical Scale

Challenges Comparison

Everyone - - - without exception who has heard a *BRUNSWICK PANATROPE* played side by side with other makes of record-reproducing instruments - - - admits that its tone qualities are far superior, more life-like and that, beyond question - - - the *PANATROPE* is the best home instrument - - - It challenges comparison.

Models Priced from $115. at Your Brunswick Dealer's

The Brunswick-Balke-Collender Company of Canada, Limited
TORONTO, MONTREAL, WINNIPEG, CALGARY, VANCOUVER

THE MUSIC OF THE PANATROPE IS THE STANDARD WHICH IMITATING MANUFACTURERS ARE STRIVING TO ATTAIN.

The Sign of Musical Prestige
Brunswick
PANATROPES - ELECTRICAL RECORDS

BRUNSWICK PANATROPES ON DISPLAY AT
HEINTZMAN HALL
(Ye Olde Firme, Heintzman & Co.)
ROYAL BANK BLDG., Corner GEORGE AND HUNTER STS.

J. M. GREENE MUSIC CO.
DEALERS IN BRUNSWICK PANATROPES AND RECORDS
"HOME OF GOOD MUSIC," CHARLOTTE STREET

Most Stupendous Tailoring Offer You Have Ever Seen!

Combination Suit and O'coat SALE

Made to Measure
Both Suit and Overcoat—Together
$35
(Our Regular Standard $24 Suit and $24 O'Coat)

Order Now for Christmas

Either
Suit or Overcoat
Made to Measure
$19.50

An Offer That Speaks for Itself

Any Style—
Heavy Ulster or Chesterfield

Perfect Fit Guaranteed or Your Money Back

The regular price of a Regent Tailors' Suit and an Overcoat at $24 each would ordinarily be $48, so that by taking advantage of this extraordinary sale you get the two for only $35, A DIRECT SAVING OF $13. The special price of $19.50 for EITHER Suit or Overcoat is given to those who require either Suit or Overcoat, but not both.

But any man who brings a friend with him and each of the two order a Suit or an Overcoat they will be given the benefit of the combination price.

We are doing this in order to clear out quickly the balance of our Fall and Winter stock. We realize that there is no use in making two bites of a cherry, so we have slashed the price to a point where no man can afford to ignore this wonderful selling event. Place your order Saturday or Monday—don't delay.

THE REGENT TAILORS
Branches in All Parts of Canada
326 George Street

COURT STANLEY IS 38 YEARS OLD

Local A.O.F. Lodge Holds "Jiggs Dinner" in Honor of Anniversary.

GOOD PROGRAM.

Court Stanley A.O.F. celebrated its 38th anniversary on Tuesday evening in the Knights of Pythias Hall, when about sixty-five of the members partook of a real "Jiggs" dinner. Of course the corned beef and cabbage took pride of place on the menu with the necessary trimmings for the occasion, not forgetting the well known rolling pin, which luckily was not put into action. The room was decorated with cartoons of "Maggie and Jiggs" in different poses. After all had the splendid banquet provided, the following program was carried through, under the capable chairmanship of Bro. George Record, who proposed the toast, "To the King." Then followed an instrumental solo by T. Taylor. The toast to "Court Stanley" was proposed by Bro. J. C. Hamilton, and responded to by Bro. H. McWha, who gave a brief review of the court and its different branches. A vocal solo by Bro. I. Luther and cornet solo by Bro. A. Simmonds followed.

The toast to the A.O.F. was proposed by Bro. E. Ray, C.R., and responded to by Bro. A. Day, H.C.S.B., who spoke of the different branches of the Order, especially the insurance branch, which covers both male and female members and children in all classes of policies. He also touched on the juvenile branches and companions of the Forest. The sick and funeral of the High Court is in the happy position of being 100 per cent solvent, which meets with the Dominion Government's requirements. A vocal solo by Bro. A. Pink followed, after which Mr. McDermott gave a demonstration of sleight of hand and ventriloquism, which was heartily applauded. Bro. T. Henry toasted "City and Country", followed by a song by Bro. C. Cole. The toast to "Absent Brethren" was proposed by Bro. S. J. Mason, D.C.R., and responded to by standing with bowed heads. With the formation of the Foresters' Circle the evening was brought to a close by the singing of "Auld Lang Syne." The committee who carried through the evening of enjoyment consisted of Bros. T. Henry, A. Pink, and S. Whittaker, to whom great credit is due for the able manner in which they performed their duties.

A WARMING DRINK

is very pleasing these cold evenings. You can make the most delicious drink with Parke's Ginger Wine Essence without trouble or mess. Just add sugar and water and serve. Your friends will like it. 25c and 50c package.—Bond's. Drug Store, corner George and Hunter streets.

INCREASE CAPITAL.

British Columbia Electric Company Plans Increase of Capital Stock.

LONDON, November 25 (Canadian Press Cable). — The British Columbia Electric Company at its forthcoming meeting, proposes to increase the capital of the company by one million shares, valued at one pound sterling each share. The net profits of the company are increased from £393,000 to £431,000. The final dividend amounted to £6 4s for the year (tax free). A sum of £130,000 has been transferred to reserve.

The first session of Congress held in Washington was in 1800, when the north section of the original capitol was completed.

Count de Lesseps, son of the late Count de Lesseps of Suez Canal fame, and son-in-law of the late Sir William Mackenzie, is reported missing in an airplane mishap in Eastern Quebec, where he had been engaged during the summer in aerial mapping work. Count de Lesseps is shown here, together with Countess (Grace) de Lesseps, daughter of the late railway magnate, and their children, this photograph being taken some years ago. They were married in 1911. The Count's photograph, showing him in French aviation togs, was taken during the war.

GEORGE MUNRO GRANT

(A Retrospect by Alfred Fitzpatrick.)

In the spring of 1901 the writer visited the "Limestone City" to pay his respects to his alma mater, Queen's. In the corridor of the Old Arts Building, between lectures, I happened to meet, with his all-conquering smile, the breezy, inspiring, towering man, who was then its principal, George Monro Grant, endearingly known to his students as "Geordie." Holding out his left hand, his only one, he said, "Hello, Fitz, what are you doing now? Come along into the Senate Room and tell me, it is quiet there." I mentioned that I had spent over a year in the California redwoods and another year amongst the pineries of Algoma, that I had discovered a new "America" where adult education was practically unknown, and had started a work in the interest of frontier labourers.

The chief features of my work, as I pointed out, were: a separate tent, car, log or frame building where men could read and be entertained; books, magazines, and papers; and more important —a teacher, an unselfish, clean-living college man of any creed—as a fellow toiler, and as a leavening force amongst them. It took some of my friends in the Church many years to realize the significance of the Frontier College. Although I had withdrawn from its active ministry, they invariably referred to me as a "lumberman's missionary." Principal Grant soon grasped my point of view, that any work which would benefit the great illiterate masses of many creeds and tongues, living together in crowded sleep-camps and bunkhouses, should be primarily educational. "Splendid!" was his immediate pronouncement, as he hurried to his class: "Come to the house, stay with me to-night, and tell more about it."

Knowing Geordie's unselfish love of serving the "other fellow," and especially out-at-the-elbow graduates like the writer, I wondered whether he really approved of the work I had at heart or whether he was simply treating me the way he did the other alumni. My mind, however, was soon at rest that evening as we chatted before the open fire in his library. I saw the manner in which he reacted to my account of the life of the lumberjack and navvy, as I pictured to him the bunkhouses of the Pacific Coast, Ontario, and Quebec—dark, badly ventilated and insanitary; no books, not even a newspaper, only the wrappings of medicine bottles for reading matter.

It was natural that such a man would be keenly interested. Only a few years previously he had lost his younger son from typhoid fever. Realizing that fever epidemics could be avoided, he had had himself appointed to the Kingston Board of Health and succeeded in effecting great improvements in the water and sewerage systems of the city. He was much moved by the recital of conditions existing in camps, and his handsome face shone with compassion as he fired question after question about the shantymen of Northern Ontario and the loggers of the Pacific Coast. He was fully in accord with me as I advocated a reasonable day's work, a fair wage, and a modicum of educational facilities, under wholesome conditions for the men in isolated places. Reiterating and emphasizing his sympathy with the work I had undertaken, he rose from his chair, took down many books from his well-stocked shelves, and gave them to me to add to the small number of travelling libraries I had already circulating in a few of the Algoma lumber camps. I felt that, however radical my plan then seemed for the betterment of the neglected frontier labourers, I had the greatest Canadian of the nineteenth century whole-heartedly with me.

Next morning, as the Principal graciously allowed me to do most of the talking at breakfast, he beat me on the first course. In the midst of one of my sentence he blurted out: "But how do you finance your work?" On telling him that I had as yet no organization and was depending largely on my own small resources, he suddenly exclaimed: "I'll ask Shaughnessy to give you a pass." At the same time he told the maid to bring him pen and paper.

He at once started writing with his left hand, for as a small lad of eight he had lost the fingers of his right hand. He and his little chum had attempted to operate a new haycutter intended to do duty for the horses underground in the coal mines at Albion, near his father's farm in Pictou County, Nova Scotia. "Principal," I volunteered, "let me write and you sign it." "I can write as well as you can," was his reply.

Most people familiar with the history of the Canadian Pacific Railway will recall that George Monro Grant was twice invited by his friend, Sanford Fleming, Chief Engineer of the expeditions bearing his name, to act as his secretary, and especially, to indulge in an anachronism, in the capacity of 'Cheer leader.' Never was a greater game played in Canada than pathfinding a suitable mountain way for the projected new railroad—in the Yellowhead in 1872, and again in the Kicking Horse Pass in 1883. Pulling bronchos out of muskegs, fording swift streams, climbing mountain ledges, negotiating impassable canyons, all tended but to increase his ardour. Grant was the life of the party. Mosquitoes, muskegs, and mountains held no terrors for this great pioneer. His "Canada from Ocean to Ocean," which is a record of the first Fleming Expedition, serves to remind the people of Canada of the heritage that is theirs, and is a plea, also, that the promise of a transcontinental railway made to British Columbia was practicable and would have to be kept.

While Grant was never a paid agent of the Canadian Pacific, it was a foregone conclusion that when he asked anything from Shaughnessy, another great leader of men, he got it. In a few days the pass arrived. This was the beginning of more than a quarter of a century of co-operation in the work of the Frontier College on the part of the railways of Canada.

There was one additional incident at the breakfast table that morning, I now recall, that shows the unselfishness so characteristic of the man. Not only did he voluntarily give me his own subscription to assist in my work, but also, although Queen's, herself, was then bleeding her patrons for money, wrote a few of his well-to-do friends asking them to contribute.

But Dr. Grant's kindness to the writer did not indicate that I was any special favourite. This brilliant and big-hearted principal knew every graduate and helped them all alike. He interested himself always in their advancement. When John Smith had preached in Brimstone for a few years without any apparent success, Grant would always be more disposed to blame the town than the son of Queen's. He would write the presiding moderator of a vacant congregation in Plymouth, a much better place, and ask him to give Smith a hearing. To assist a worthy Queen's man, underpaid in the civil service, he would pack his grip, go to Ottawa, and sit on the doorstep of the head of the department in which this particular man was working, with the plea: "Stannington Jones has been in your office for five years and his salary is only nominal. He is, as you know, an honour graduate. His mother long helped him, give the man a chance to help her." So saying, smiling in his captivating manner, and poking the Minister in the ribs, the matter would be practically settled. Pleading for another was vastly easier for him than pleading for his own Queen's. And so he would often go through the long gamut of graduates, launched out into professions and businesses throughout Canada, wondering what he could do for them.

Although Grant was an excellent scholar, having headed all his classes at Pictou Academy and Glasgow University, he was also a masterly executive. He, perhaps, touch high water mark in his efforts when in one year he raised a quarter of a million dollars. On the occasion of Queen's golden jubilee, Sir John A. Macdonald, an honoured guest, in a congratulatory address, emphasized Grant's persistence in raising money, and added that he, himself, lost no opportunity to put in a good word for Queen's. Among other things he related the following: "On one occasion I was in the office of a well-to-do business man in the City of Toronto, and who should come in but the irrepressible Principal, and, of course, he was after money. Seeking to evade his persistency, my friend said, "Now, Dr. Grant, I gave you a subscription a year ago and that was for all time." Knowing the need of Queen's, I took my friend by the arm and said, 'Tut, tut, man! give the Principal a little for eternity'."

But the raising of funds, then as now, was a herculean task. Even with his outstanding personality and popular gifts it was always arduous, and it, perhaps more than anything else, undermined his constitution. The writer has heard him say: "It is killing not to be able to look one's friends in the face without giving the impression you are after money."

Gratitude and service were the guiding principles of Grant's life. He believed that there is nothing on earth or in heaven greater than self-sacrifice for others. He felt he could accomplish most for Canada and the world by personally schooling young men at Queen's, yes, and young women too. When Miss Eliza S. Fitzgerald was refused admission to the University of Toronto in the fall of 1880, she turned her footsteps to Queen's, and was admitted by its chivalrous principal, who believed in the absolute equality of man and woman.

While head of Queen's, he declined several tempting offers from colleges in the United States, because, staunch imperialist that he was, he believed in serving in his own country. He declined during these same years the editorship of the Toronto Globe. He was offered, too, the portfolio of Education of the Province of Ontario, which he declined, because he would not suffer his hands to be tied by any political party on the important subject of education, in which he, himself, was always a radical. He refused, also, the presidency of the University of Toronto that he might devote his life to the upbuilding of Queen's, a struggling institution, and that he might combat with the whole strength of his ardent soul, the principle of centralization in education —a trend that even to-day, forty years later, is still ominous in our provincial systems.

Although strongly urged to do so, Grant, while doubtless conscious of the fact that his personality, brains, initiative and cheeriness fitted him, above all others, for the position of leader, disregarded the entreaties of his many friends throughout Canada to enter politics and to allow his name to go before the nominating committee of the Conservative organization in Kingston. This, too, despite the fact that it was common knowledge that had he so desired he could have succeeded Sir John A. Macdonald, then in failing health, as premier.

He was an independent not only in education and in politics, but also in religion, and often drew fire from the other side of the house. The writer was present at a meeting of Synod in Toronto, when the late Professor McLaren accused Grant of sympathizing with higher criticism. But he was always able to defend his own laurels. Amongst other things the professor had charged him with adhering to the belief that there were two Isaiahs. In his reply, Grant showed that the differences in style and the historical setting pointed unmistakably to a second writer of the same name. In a brilliant peroration he exclaimed: "A second Isaiah! What difference does it make? Would to God there had been forty Isaiahs!"

Like Henry Ward Beecher, Grant was one hundred years ahead of his time, and led his generation. But he was at his best in fighting for another. Pleading in 1877 at the General Assembly held in Montreal, in defence of his friend, the Rev. D. J. McDonnell of New St. Andrew's, Toronto, who was being tried for heresy, he flayed the men of his own church who could not see any sun shining for the great masses of the world beyond the bounds of Christendom. His impassioned eloquence on that occasion brought the General Assembly to its feet, and his triumph there will go down in history as one of the most striking instances of the power of a master mind to sway, at will, the highest assembly of a great church.

His breadth of mind is also shown in his sympathy for all creeds. In class, at Queen's, he told us that when minister of St. Andrew's Church, Halifax, he used to spend occasionally a quiet hour in the Roman Catholic Cathedral near by, and he found that he could say the majority of the prayers and sing the greater number of the hymns in use by his co-religionists. When on a trip around the world he met a missionary who extolled the praises of a Japanese adherent of one of the native religions. The missionary related many of the man's beneficiaries and took him through a beautiful hospital for the blind, built by this same philanthropist. On leaving the institution, he added mournfully, "Alas! he is not a Christian." Grant immediately exclaimed, "He not a Christian! I hope I may have as high a place in heaven as that 'heathen'."

Will any one tell us how it is that a man of Grant's breadth of vision, tolerance, and great kindness of heart appears but once in a century or more to benefit and bless our common humanity? Personally, the writer thinks, on Grant's account alone, Canada owes Queen's a generous endowment. His far-reaching influence, his broad patriotism, and the unequalled service of this great educator to the whole country, call for recognition. The question: "Where are the nine?" should be specially irrelevant if applied to Queen's graduates. Those who had the honour and privilege of knowing Principal Grant and sitting at his feet, ought to be grateful and try to make in return some sacrifice in order to increase their contribution to the great university, hallowed by a thousand memories of the most unselfish and patriotic Canadian of his time.

The secret of clever Cooks

Is the wonderful *flavour* of the foods they prepare. Many thousands of the best cooks daily find that adding a little Bovril to any meat dish, does not merely *colour* it, but gives it that delicious flavour that "tickles the palate" and proves that—

BOVRIL

Puts BEEF in it

See the name on the bottle and refuse substitutes.

78

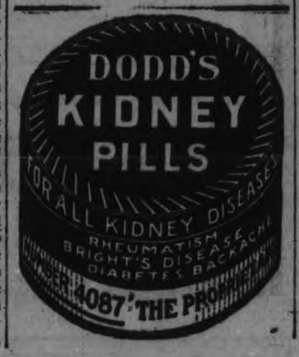

SERIES OF SERMONS FOR YOUNG STARTED

Rev. A. H. McConnachie Addresses Children on Lord's Prayer.

SPRINGVILLE, Nov. 25.—On Sunday, Nov. 20th, the usual morning service was held in Springville Church with the pastor, Rev. Mr. McConnachie, in charge.

Previous to the sermon Mr. McConnachie began a series of short talks to the children, taking as his subject "The Lord's Prayer." Great interest was shown by the little ones and also the older members of the congregation in listening to the explanation of the meaning of the words "Our Father."

Mr. McConnachie is endeavoring to teach as he preaches, and has asked the children to listen very attentively to each of their morning discourses, and when the series is completed they are asked to write an essay on the subject to show him what they have learned from his teaching.

This little talk did not interfere with the usual good sermont, but acted as a fore-runner to it.

At the close of the service envelopes were distributed by the women for the Junior and Senior W.M.S. Thankoffering, which takes place Sunday evening, Nov. 27.

On Monday evening the young people of Springville and Fairmount met in the basement of Springville Church to discuss plans for a social and educational time together during the winter months.

It was decided that a literary society be organized and a committee was appointed to act until the general organization should take place. This committee met on Wednesday night and made plans for their first meeting, which is to be held a week from to-night, December 2. This meeting will take the form of a social evening. Programs of debates, plays, etc., will also be arranged for at a later date.

We hope, and are quite confident, that all the young people of the communities concerned will show their interest by rallying to the meetings, and doing their "bit" to make this literary society one of the best of its kind.

The following men from this district left on Monday for Toronto to spend a few days attending the Winter Fair: Harold Cathcart, Orville Young, George Hooten, Walter Brown, and Walter Bowles

GEORGE YOUNG RETURNS.

Swimmer and Mother Back in Toronto From California.

TORONTO, Nov. 24 (Canadian Press).—George Young, the marathon swimmer who lost his world's championship here last August, returned to Toronto to-day. He arrived with his mother from Santa Monica, Calif., and will reside here in future. George has no definite plans for the future, but, believing that his collapse in the 1927 marathon was an accident, he will keep in condition and await further swimming opportunities.

StaYoung is the new bed spring—the most outstanding development in bed spring construction by manufacturers who have devoted over forty years to the problem of improving sleeping comfort. Inspect the *StaYoung* spring. Ask for it by name. The sturdiest—most comfortable—long-living bed spring ever built.

1. *Cross Tension* 2. *Extra Strength*
3. *Perfected Base* 4. *The Stabiliser*

L. A. Young Industries of Canada Limited
Windsor, Ontario 710

Stayoung WAYLESS BED SPRING *For the Rest of Your Life*

For Sale in Peterboro by E. G. Taylor, Furniture Dealer, 299 George St.

TWO BURNED TO DEATH.

SUPERIOR, Ariz., Nov. 25.—(Canadian Press.)—Two men were burned to death and five others believed to have lost their lives in a shaft fire yesterday in the mine of the Magma Copper Company here. Two bodies have been recovered.

A RADIO CHRISTMAS

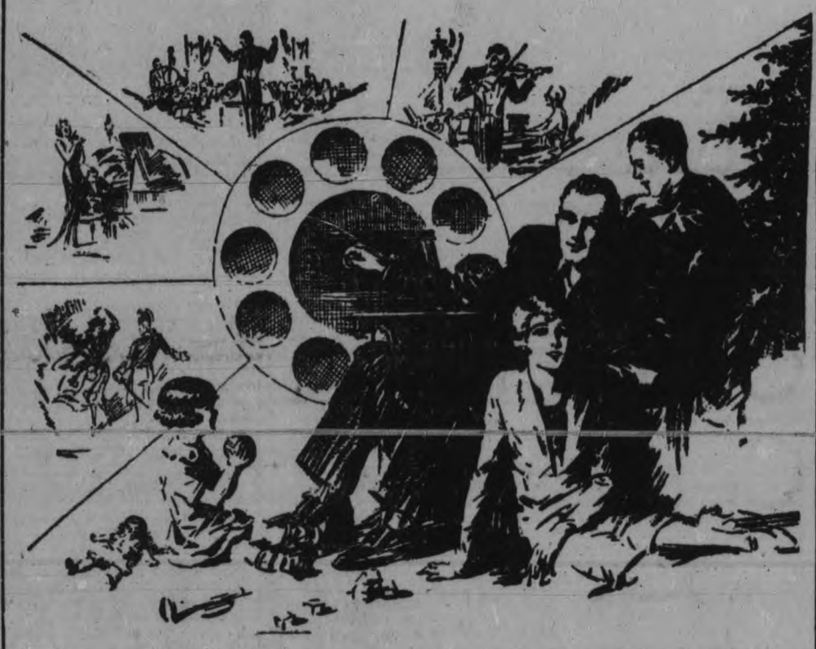

For all the Family

IS STILL POSSIBLE FOR A FEW MORE HOMES THROUGH THE EASY CHANNEL OF OUR

XMAS RADIO CLUB

Of the 30 Day-Fan Receiving Sets set aside for this Club, there are about a dozen still available and still plenty of time to get the set installed for Christmas. The real beauty of our Club is that every member gets a genuine

Day-Fan

This is the set used by great broadcasting stations to test out their own programs. It has attained the greatest perfection in reception known. With a Day-Fan your home is linked up with hundreds of the world's greatest broadcasting stations, and wonderful entertainment of every description comes pouring in at the touch of a finger.

$2.00 Makes You a Member

Just this small $2.00 payment and easy weekly or monthly instalments, without interest, secures the Club set. Choice of 3 popular styles. All fully equipped and installed in your home ready to operate.
Call at the Store for fuller particulars or for a demonstration.

SEE OUR WINDOWS OPEN EVENINGS

J. M. GREENE MUSIC CO.

GREENE MUSIC BLDG. CHARLOTTE ST.

LEGION FUNDS ARE INCREASING

Poppy Day Sale and Recent Play Success, Branch Learns.

CAMPBELLFORD VETS.

CAMPBELLFORD, Nov. 25.— The business before the local branch of the Canadian Legion, B.E.S.L., was quite routine in nature last night. There were no new members to be accepted and a lengthy discussion arose as to notices of meetings to be sent out through the mails. The only item of unfinished business was a check from G. A. Ironsides which represented the proceeds from the sacred concert held in connection with the presentation of the charter recently in the Regent theatre. The proceeds from the play, "When a Feller Needs a Friend," the treasurer stated, would net the legion almost one hundred dollars. In support of his statement, he submitted a rough draft of the proceeds and expenditures. The financial statement showed a marked increase and was accepted as being entirely satisfactory. The only item of correspondence to be read was a letter of appreciation and gratitude from the family of the late George Thomas Dickson which, upon motion, was accepted and placed on file.

There are apparently no members out of employment since none responded when the question was put. There were no committees which wished to report save the Poppy Day committee. Comrade Morgan's report sounded more like a tale from modern fiction than the plain truth. He said that he had called at one home to leave tickets for the two little girls who had sold tickets on Armistice Day. These tickets were for the play, "When a Feller Needs a Friend," which was staged under the auspices of the legion here. Naturally the girls had been given poppies on that day and as Mr. Morgan was leaving, they gave him a coin which they said was the proceeds of the sale of their own two poppies. Comrade Morgan stepped forward and laid a twenty-five cent piece on the treasurer's desk. This may be only a small matter, but the Legion in Campbellford certainly appreciate the splendid spirit which was so clearly manifest.

Considerable discussion arose as to future activities of the legion along the line of sports particularly. The majority were of the opinion that the returned men could not play hockey well enough to be allowed to carry a stick, but the minority group were die hards and stuck to their guns. They claimed that the Legion could at least get some publicity out of the venture and the players at least would derive considerable amusement along with the abuse which was sure to come their way. The idea was to play the game whether they won or lost. The result was that a motion to form a sports committee was left as the only item of unfinished business.

The next meeting of the Legion is set for Thursday, December 1st at eight o'clock. This meeting has as its main item of business the election of officers for the year 1928. It is hoped that every member and every ex-soldier in the district will attend and do his part to assist with the affairs of the Legion. The local branch is still in its infancy. It has only been in existence for a few months and has already assumed a place of importance among the organizations of the town. Next year promises to be one of concentrated activity and the progress which the Legion will make will be an item of interest to every citizen in the district. The best plan for any ex-service man to follow is to get his application in early and rub shoulders with his cronies of thirteen years ago while he assists the cause of their mutual interest.

WHERE FLOODS WERE WORST

Waters in the stricken flood area of the New England States continue to recede, the situation rapidly returning to normal in many formerly inundated districts, but in the fertile Winooski Valley, a view of which is shown here, the populace is still struggling against stubbornly swirling waters and heaped up debris. The crisis has been passed in the valley, however, and from now on it will be a matter of rehabilitation. The Winooski is a comparatively small river running from east to west, emptying into Lake Champlain at Burlington. The Green Mountains of Vermont rise on both sides of it and in this valley lie the towns of Montpelier and Waterbury. The panorama shows the Camel's Hump of the Green Mountains, the Winooski river, which is now a raging torrent, and Montpelier Junction railway station.

MEDIEVAL EXPERT.

Dr. Etienne Gilson of the University of Paris, said to be the greatest living authority on the history of medieval philosophy, who is in Canada to deliver a series of lectures as well as organize an "institute of medieval studies." During the war he served with the French army, and

DRUGS EXCITE THE KIDNEYS, DRINK WATER

Take Salts at First Sign of Bladder Irritation or Backache.

The American men and women must guard constantly against kidney trouble because we often eat too much rich food. Our blood is filled with acids which the kidneys strive to filter out; they weaken from overwork, become sluggish, the eliminative tissues clog and the result is kidney trouble, bladder weakness and a general decline in health.

When your kidneys feel like lumps of lead; your back hurts or the urine is cloudy, full of sediment, or you are obliged to seek relief two or three times during the night; if you suffer with sick headache, or dizzy, nervous spells, acid stomach, or if you have rheumatism when the weather is bad, begin drinking lots of good soft water and get from your pharmacist about four ounces of Jad Salts. Take a tablespoonful in a glass of water before breakfast for a few days and your kidneys may then act fine.

This famous salts is made from the acid of grapes and lemon juice, combined with lithia, and has been used for years to help flush and stimulate clogged kidneys, to neutralize the acids in the system so they no longer are a source of irritation thus often relieving bladder disorders.

Jads Salts is inexpensive; cannot injure, makes a delightful effervescent lithia water drink and belongs in every home, because nobody can make a mistake by having a good kidney flushing any time.

ROMANCE RUMORED

Prince George of Serbia, who renounced his rights to the throne in 1909, visited Cherbourg recently to meet Mrs. Dorothy C. Cochrane, United States authoress, who was recently divorced. Another royal romance is rumored.

Hospital Changes

WARSAW, Nov. 24.—A few chance words, uttered by a nurse in Nicholls hospital, during a recent sojourn there, brought to mind many changes that have taken place during the last quarter of a century, in everything, and hospitals are no exception.

Now, no matter where we are, we realize the difference and the young people growing up fail to see how the world went along, as things were then, and twenty-five years hence others will likely wonder how we got along just now.

Prior to the time when I first saw Nicholls Hospital I had known several of the nurses, and heard of their splendid work, also I had heard of the hospital and the staff of medical men, and a noble band they were.

When first I saw the Nicholls Hospital, twenty-five years ago, there happened to be only eleven patients. There were forty-five beds and all had often, indeed generally, been pretty well filled. There were but three private wards. Three rooms, over what was then the laundry, were used as contagious wards. Wood and other things were kept in the lower room beyond the stairway, and the upper room was known as the drying room.

The nurses dormitory was at the east end of the third floor, and a few had single rooms tucked away in odd corners. They had a tiny "parlor" in the tower, cold in winter, hot in summer. The superintendent's and assistants' rooms were over the kitchen. Quite close to the assistants' room was a door in which was a slide through which food and medicine were passed to the nurse in charge of contagous patients—when they were there. Frequently the hospital reception room was pressed into service for a private patient, at times the superintendent's little parlor, beyond the office, had to be so used, and even the linen room had to be given up when need arose.

The hospital had gas lights. In the operating room there was one hand electric light, so that night work was not easy.

The only sterilizer was an Arnold, and much of the sterilizing was done, for dressings, by simply using bichloride solution—but the work done was wonderful.

The plumbing was getting old; matched lumber enclosed some of it. Even in the operating room matched lumber appeared. Nearly every year, one or two nurses came down with typhoid. There were cracks in the laundry tubs, and when the Board members were inspecting the hospital to see what plumbing was required, one of them asked the laundress if her tubs leaked; her reply was, "Sure, sor, especially when they has water in them."

Maternity cases were not accepted in the hospital; what maternity training the nurses received was obtained by going out with the doctors, and perhaps remaining a few days with the patient.

Nurses were often put on to care for some patient steadily for two or even three days, with just what rest they could snatch while the patient was quiet. The idea was that it was better for the patient, to have only one nurse. She would know exactly what had happened, would have the doctor's orders exactly, and there would be no change of hands. This was finally changed, but not without a struggle, for some of the doctors thought their patients would not fare so well. Those doctors were absolutely untiring themselves.

Many orders were given verbally, and some were never written, except in the charts. When the regulation came to have all orders written, and then read and signed by the doctor, again there was a little objection.

The hospital staff consisted of the superintendent and assistant, and fifteen undergraduates. The superintendent took some of the classes. The assistant did the urinalysis and had charge of the drug room and operating room. The doctors took turns in giving lectures.

The nurses' course was three years, twelve hours day and night duty, an hour off daily, sometimes two, if work were slack; an afternoon off each week, and part of Sunday off.

There was one janitor and a gardener, who often helped the janitor or relieved him. There were a cook, a waitress, a diet kitchen maid and three ward maids; a laundress, assisted by an elderly man, a sort of pensioner of the hospital, who worked the mangle.

When built, Nicholls' Hospital was considered, and was, an up-to-date building. Light, plumbing and equipment were the best. Doctors and nurses were untiring. The board was liberal, though often severely criticised, and several members took a very personal interest in the hospital.

From the first Nicholls' Hospital has been a boon to the town, now City of Peterborough, and also to the surrounding country.

Times and conditions change. Very few of our homes would be recognized, especially in the interiors, by people who saw them twenty-five years ago, and in methods of dealing with the sick, changes have been rapid and radical. Then, few people went to a hospital unless there was no avoiding it. Now, if a person needs medical or surgical care, there is not much hesitation about entering a hospital.

Changes had to come to Nicholls' hospital, as to any other place. Within three years from the time I have described, good plumbing (for that time) was installed. There was then no more reason for nurses contracting typhoid in the hospital. A good steam pressure and vaccuum sterilizer was procured; it has since been discarded for a newer and better one. Electric lighting was installed throughout the building, with a good set of lights over the operating table. The fixtures were not pretty, just incandescent bulbs with little white shades, but they were infinitely better than the gas lights. A few years later nice fixtures were substituted.

Maternity cases were taken into the hospital and several doctors were glad to send their patients there, though there could be no special ward. Nurses were not allowed to go out. The old contagious wards were thoroughly overhauled and used as private wards. The drying room was converted into a semi-private room and shortly after the nurses had a nice reception room developed from the old lower room. But these few changes were as nothing to what has happened within the last twenty years.

A large new wing has been built. There are more private, semi-private and public wards. There is a good new operating room, with all necessary conveniences. There is a maternity ward, a delivery room and a nursery. No one would dream of sending a contagious case to the hospital. There is a splendid isolation hospital north of the city. A regular pathologist attends the hospital. There is an X-ray room, and all electric conveniences. A well-equipped laundry is across the street from the hospital proper.

There is a well and beautifully furnished nurses' residence with reception room, kitchen and laundry for the nurses' own use, also a class room. The hours on duty are shortened.

There are regular courses of lectures for the nurses, which they attend along with the nurses of St. Joseph's Hospital. By the time a nurse is graduated and registered, she holds not only her own hospital diploma, but a certificate from the Ontario Board of Health.

Graduate nurses are in charge of wards, and a dietitian looks after the diets.

Already more room is needed to supply the city's growing needs.

The standard of the hospital has always been high, and that has been, and is now, an incentive for all concerned to do the very best possible.

Twenty-five classes of nurses have graduated in that quarter of a century and there have been four superintendents. One cannot help looking for the familiar faces of the old doctors, many of whom have passed to their reward. Still, when one is attended by those who are not so familiar, one finds they, too, are holding up the standard of kindness, efficiency and thoroughness that characterized the older ones, so that putting oneself into the hands of strangers, one soon feels safe and content.

Changes unnumbered have taken place. Who can tell but what in another quarter century our present methods and equipment may not be equally obsolete?

Constipated?

Take NR—NATURE'S REMEDY—tonight. Your eliminative organs will be functioning properly by morning and your constipation will end with a bowel action as free and easy as nature at her best—no pain, no griping. Try it. Only 25c.

Mild, safe, purely vegetable—

NR TO-NIGHT TOMORROW ALRIGHT

Recommended and Sold by 13 Peterborough Druggists.

Goloshes Re-Soled

HAVE YOUR LAST YEAR'S GOLOSHES RE-SOLED BY US. We can add to their APPEARANCE, and give you GOOD WEAR with a LIGHT and NEAT Rubber Sole. Try us. We GUARANTEE all our Rubber Repair Work. They STICK.

LEAVE YOUR ORDER NOW for a Pair of REAL CUSTOM-MADE SHOES, or choose from our stock of Men's Boots and Shoes of own manufacture.

MEN'S RUBBERS

WE HAVE IN STOCK Men's Overshoes and Goloshes, Men's Heavy Rubbers, with or without Leather Tops, in 7in., 12in., and 16in. heights. Bring your old Leather Tops to us. We can put Complete New Bottoms on at a Reasonable Price!

W. & A. INGRAM

Custom Shoemakers and Goloch Builders

430 GEORGE STREET

FURNITURE FROM FACTORY TO HOME

YOUR GIFTS WILL BE USED

The Whole Year Through If You Choose Them at McBride and Franks

Christmas means something for the Home

You do not have to think any longer if you would make gifts of beauty, usefulness and durability. Furniture gifts last long, and are a continual and pleasant reminder of the giver. Be sure to see our exhibits. A small deposit will hold anything until Christmas.

Chesterfield Suites

3 pieces. Upholstered in mohair, jacquard Velours and Frieze. Plain and all-over designs. Specially priced at **$149.00 to $275.00**

CHESTERFIELD END TABLES

In solid walnut; also birch in walnut finish. Several styles to choose from. Some have book trough underneath. Priced at, each ..... **$4.50 to $16.50**

SMOKERS

In pedestal and cabinet styles. Mostly in solid walnut and polychrome. Complete with all necessary accessories. Priced at, each ..... **$2.50 to $13.75**

SHIP MODELS

Copies of the antique sailing vessels. A most attractive ornament for the mantle Specially priced at, each **$5.00**

TELEPHONE TABLE AND CHAIR

In solid oak, birch in walnut finish, and also solid walnut. Sets complete at.. **$9.75 to $22.50**

DINNER WAGONS

5 different designs. All have large rubber-tied wheels, cutley drawer and drop leaves, and full size glass tray. In solid walnut and walnut finish. Priced at ..... **$21.50 to $38.50**

PICTURES

The largest selection we have yet shown. A complete range of subjects, mostly copies of the old masters. Neatly framed. Priced at, each ..... **39c to $3.50**

HALL TREES

In walnut, fumed oak and Old English finish. 4 triple oxidized hooks. Special at, each... **$6.50**

LAMPS Floor Bridge Table

FLOOR LAMPS

Splendid range of new and attractive shades in silk and parchment. Some have beaded fringes. Standards of polychrome or walnut. 2 lights, wired complete. Priced at ..... **$12.50 to $35.00**

BRIDGE LAMPS

A complete line of effective designs and color combinations. Standards of polychrome or walnut finish, wired complete. Priced at ..... **$3.95 to $21.00**

TABLE LAMPS

Stands of vase, polychrome or walnut. Shades of silk or parchment, hand-painted. Regular price, $7.50, for..... **$4.95**

SEWING CABINET Martha Washington Type

In solid walnut, fancy reed and sea grass. Priced at, each ..... **$6.50 to $30.00**

CUSHION FORMS

A complete range of sizes—round, oblong, square, oval, crescent and bolster; also heart shape Boudoir Forms. Covered in good quality white cotton and filled with pure Kapok. Prices range from, each ..... **45c to $1.95**

BASSINETTES

Ivory finish, woven wire spring and felt mattress. Two styles to choose from. Priced at, each ..... **$7.25 and $9.50**

Card Tables

Heavy hardwood frames, mahogany finish (also solid oak fumed finish), nickle bound corners, folding legs, strongly made. Tops in green felt, leatherette or krakle laquer. Priced at, each ..... **$2.75 to $3.75**

CONSOLE TABLE AND MIRROR

Solid walnut, dainty design, best British plate mirror, with fancy shaped frame. Regular price, $38.50, for..... **$25.00**

HALL AND FANCY MIRRORS

For mantles. Best British plate, with walnut or polychrome frames. Several sizes and shapes. Priced at ..... **$7.50 to $15.00**

LIBRARY TABLES

In solid walnut, birch in walnut finish and fumed oak. Complete with drawers and book shelves on ends. Priced at, each ..... **$18.00 to $25.75**

COMFORTERS

Filled with pure down. Covered in satin and sateen. Plain band borders. Colors to match any room. English and domestic makes. Size 66 x 72 inches. Priced at, each ..... **$11.50 to $29.00**

CUSHIONS

New arrivals, in fancy and plain coverings, in silk damask, satins, figured silk, combination tapestry and krinkle satins, and chintz. Round, oval, oblong and crescent shapes. Filled with pure Kapok. Priced at, each ..... **$1.00 to $12.50**

FERNERIES

In reed and willow, light and dark finishes. Galvanized iron pan. Priced at ..... **$5.00 to $8.00**

EXTRA VALUES FOR SATURDAY!

SILK PANELS

Conventional all-over design, bordered bottoms and finished with heavy silk bouillion fringe. Honey color. Size 36 inches wide, 2¼ yards long. Regular $2.50, for, each..... **$1.39**

TRAVELLER'S SAMPLES OF TAPESTRY

Shadow Cloths and heavy Chintz. Large size pieces, 24 x 24 inches. Worth up to $9.00 yard, for, each..... **59c**

CONGOLEUM RUGS GREATLY REDUCED

Complete line of all designs and colors. All sizes in stock. Guaranteed Gold Seal quality.

Size 6 x 9-for $5.95
Size 7-6 x 9 for $7.50
Size 9 x 9 for $9.00
Size 9 x 10-6 for $10.50
Size 9 x 12-0 for $11.95
Size 9 x 13-6 for $13.95
Size 9 x 15-0 for $15.50
Congoleum Mats, 18 x 36, Each, 39c

SANITARY COUCHES

Double woven wire spring, heavy rope edge, steel frames. Make a comfortable double bed. Felt mattress, covered with attractive chintz. Regular price, $15.00, for..... **$11.95**

CUSHION COVERS

Attractive designs in silk with contrasting borders. Lined ready for form. Size 18 x 18 inches. Regular $1.50, for, each... **69c**

McBRIDE & FRANKS

224 Charlotte Street • Phone 2069

POWER PROJECTS INFLUENCE BIRTH OF CANADIAN TOWNS

New Towns Springing Up Wherever Electricity is Available

SOME INSTANCES

OTTAWA, Ont., Nov. 25 (by the Canadian Press).—Continued development of the power resources of Canada and its influence on the birth and growth of new towns in various parts of the Dominion, is drawn to the attention in a striking manner in the following article from The Ottawa Citizen:—

Water-power is one of Canada's greatest natural resources and is available in large quantities near practically all the centres of industry from coast to coast. It is now established from the experience of many years that wherever water-power is developed, industry and population inevitably follow. Furthermore, the modern tendency is for the large industries to locate at the power site, because the cost of power is lower, the land for factory sites is cheaper, the cost of living for employes, taxes and other items are lessened and thereby the general costs of production are reduced.

New towns spring up wherever large water-powers are developed and older towns take on new life and growth—for instance the towns of Three Rivers, Sorel, Grand 'Mere, Shawinigan Falls, Donnaconna, and Cap de la Madeleine, Quebec, in the area supplied from the power development on the St. Maurice river; in the Eastern Townships of Quebec where power development over an area of 6,000 square miles has resulted in the locating there of 27 new industries, representing over $20,000,000 in factory equipment, and the employment of 6,000 persons; on the Saguenay river, 200 miles north of Quebec, the development of 360,000 horse-power has led to the establishment of the new model town of Arvida which is expected to shortly have a population of 5,000; at Outarde Falls, the development of a site with an ultimate capacity of 50,000 horse-power is taking place and the new model town of Outarde Falls is already far advanced with hospitals, schools, convent and town hall. Other towns that have been created by water-power in conjunction with pulp resources are Chicoutimi, Bromptonville, La Tuque, Windsor Mills, Kenogami and Clark City.

In the province of Ontario, in addition to the vast industry and employment resulting from power industry development at Niagara, Nipigon and other sites, the whole mining industry of the province is carried on with the aid of water-power, without which the large production of gold, silver, nickel and copper would be impossible. Water-power in conjunction with forests has not only made possible a large pulp and paper industry, but is responsible for the creation of new communities such as Iroquois Falls, Kapuskasing, Smooth Rock Falls, Espanola, Dryden and Sturgeon Falls and has also added largely to the industrial welfare of many other Ontario cities and towns.

In Manitoba, Winnipeg and district owes much of its healthy expansion to the low-cost power provided by the mills at Fort Alexander. In British Columbia, where water-power makes heavy contribution to the prosperity of the coast and inland cities, new towns have been created by the pulp and paper industries at Powell river and Ocean Falls; whereas on the Atlantic coast a new community in Nova Scotia has come into being in connection with a pulp and paper enterprise at Sheet Harbour, and the development at Grand Falls on the St. John river in New Brunswick will have a beneficial effect on the centres of population in that part of the latter province.

It is surprising how quickly the population of such a new centre grows and takes upon itself the functions of modern city life. In the beginning there is the erection of factories and of dwellings for the work people and superintendents. This is usually followed by the erection of retail shops, repair shops, garages, etc.

How to Play BRIDGE

Series 1927-28 by **Wynne Ferguson**

Author of "PRACTICAL AUCTION BRIDGE"

Copyright 1927, by Hoyle, Jr.

ARTICLE No. 11

There is one fine point of the bidding in auction bridge that most players overlook. For example, suppose your partner, as dealer, bids one spade and second hand either passes or doubles one spade (informatory). In such cases there are a number of hands where you have a fine opportunity to make a big gain. The following hand is a fine example:

Hand No. 1

Hearts — 8
Clubs — K, 8, 3, 2
Diamonds — A, K, 7, 4
Spades — J, 10, 7, 3

	Y	
A		B
	Z	

No score, rubber game. If Z dealt, bid one spade and A passed, what should Y bid? With this hand, Y should bid four spades, to shut out, if possible, a heart bid by B. Unless B has an overwhelming hand, he probably will be unable to bid five hearts. Y's hand is so strong that his partner has a fine chance to make four spades, so his bid does two things; First, shuts out adverse bidding; second, offers a fine chance for game. In this particular hand, Y's clever bid was a big winner, for A-B could have made a little slam at hearts, but Y's bold bid prevented B from showing his hearts. A-B, moreover, made four spades and so won the rubber.

Hand No. 2

Hearts — 7, 6, 2
Clubs — 10
Diamonds — A, K, 7, 4, 3
Spades — J, 7, 6, 2

	Y	
A		B
	Z	

No score, rubber game. Z dealt, bid one spade and A doubled (informatory). What should Y bid? With this hand Y should bid three spades over the double in the hope of shutting out a club or heart bid. It takes a four bid in either to overbid three spades; so Y has a good chance to win the bid at three spades. The hand is not strong enough to bid four and there is not the same necessity of shutting out hearts as in Hand No. 1. Be on the lookout for hands of this type and don't hesitate to jump the bid when holding four or more trumps and a void suit that may cause trouble. Many a game is won in this way by shutting out adverse information.

Here is another type of hand which was played recently in a championship team match and which caused considerable discussion:

Problem No. 13

Hearts — Q, J, 10, 9, 7
Clubs — A
Diamonds — A, 10, 7
Spades — 8, 6, 5, 2

	Y	
A		B
	Z	

No score, first game. Z dealt and bid one no-trump. Should A pass, double (informatory) or bid two hearts? The match in question was won on this hand so think it over and see how your conclusions agree with the analysis that will be given in the next article.

Problem No. 14

Hearts — none
Clubs — 4, 3
Diamonds — 3, 2
Spades — 9, 4, 3, 2

Hearts — K
Clubs — Q, J, 8, 6
Diamonds — Q, J, 5
Spades — none

Hearts — Q, 10, 7, 5
Clubs — 10, 9
Diamonds — 10, 8
Spades — none

Hearts — A, J, 9, 6
Clubs — K, 5
Diamonds — A, 4
Spades — none

	Y	
A		B
	Z	

Spades are trumps and Z is in the lead. How can Y-Z win all the tricks against any defense? Solution in the next article.

Bringing Home the BACON

with MEYER BOTH Illustrations and Copy free—

Here for the free use of any advertiser.

EXAMINER ADVERTISING DEPT

REPORTS PRESENTED TO CHILDREN'S AID SOCIETY

The following is the report submitted by the agent, Mr. John Edgar, at the annual meeting of the Children's Aid Society, held this week:

To the President and Board of the Children's Aid Society:

Ladies and Gentlemen.—In presenting my second annual report of the work of the Society for the year 1926-27, there is nothing to report that has not already been reported at the monthly meetings, most of this you know.

The number of children involved shows a slight decrease from last year, the complaints and investigations an increase, mail sent out an increase, mileage an increase, places visited an increase, wards visited an increase, wards placed out a decrease. Nine boys were sent to the Industrial School, of these only two were wards of the Society, the other seven were from the Police Court. Nine children were made wards of the Society, three of these have been returned to their parents, two placed out in foster homes, and four are in the Shelter. The number made wards is very small compared with the number involved, one out of every forty-six. The number made wards, does not mean that only nine were neglected. More might have been made wards, but my interpretation of the work of the Society is, that it is better to improve conditions, to make the parents feel their responsibility to their children, to make the home a better place, than to take the children out of it. Why should the state bear the responsibility and expense, if the parents can be made to properly look after their children? During the year we had thirteen applications for adoption, six of these have finally been adopted, and one returned. At the last meeting of the Provincial Legislature the Adoption Act was amended, the foster parents now have to be 21 years older than the child; this was the reason for the return of one child.

One hundred and six wards were visited during the year. These are all in splendid homes, happy contented, going to school, well clothed, and well treated.

During the past year sixteen were released from the Society, one by death, three by adoption, ten by majority, and two married.

Only one child was removed from its foster parents, on account of poor treatment.

There were 21 cases under the Unmarried Parents' Act.

I wish to thank the President and Members of the Board for their advice and help during the year, and particularly to Mr. Wearing, who is always ready to advise. I have found his advice of great value and very helpful.

We are also indebted to the following for much valuable help: Dr. Clark, Dr. Wood, and Dr. Craig of this city; Dr. Thompson and Dr. Holdcroft, of Havelock; Mrs. (Dr.) Thompson, Havelock; Mrs. Buck, Norwood; Mrs. Lawrence Graham, Lakefield; Rev. C. A. G. Spence, Apsley; The Chief of Police; the Provincial and County Constables.

There were two special and ten regular meetings held during the year, with an average attendance of fourteen.

With the exception of Pheobe Martin, who died in March, we have had no serious illness at the Shelter. I have made several visits to the Shelter, and have always found everything in good order.

We have much for which to be thankful to our eHavenly Father for His goodness to us all during the past year. We have had enough for all our wants.

In my work I have always tried to do what I thought was right, and my endeavors have been in every case, "what is best for the child." All of which is respectfully submitted.

Financial Statement

The financial statement of the Children's Aid Society at Peterborough, submitted by C. S. Cummer, treasurer, for the year ending 31st October, 1927, was as follows:

RECEIPTS:—	
Balance, 31st October, 1926	$1,016.49
City Grant	1,200.00
Board and Clothes	605.60
Donations	146.67
Tag Day	1,354.13
Interest and Rent	111.50
Transferred from Capital Account	1,310.00
	$5,744.39
EXPENDITURES:	
Salaries	$2,569.94
Provisions	778.19
Light, Fuel, Water, Phone	569.74
Travelling and Office Ex.	208.21
Clothing, etc	339.32
Printing and Advertising	82.11
Equipment and Repairs and Sundry	605.74
Balance 31st October, 1927	591.14
	$15,765.60
CAPITAL ACCOUNT:—	
City Property	$12,500.00
Bank of Toronto	26.98
Bank of Montreal	3,238.62
	$15,765.60
Dominion of Canada Bonds held in safe keeping for children	$11,350.00
Trust Savings Account Books in custody of John Edgar.	2,061.10
	$13,411.10

CHURCH BEING RAZED

LINDSAY.—Methodism in Lindsay dates back almost a century ago and one of the old landmarks of early days is being demolished. Here the early Methodists worshipped, sitting on benches hewed out of logs and in a building which was for the time quite pretentious.

In 1832 Rev. C. Vandurren rode in from Cavan and held the first service in a small log cabin. Several missionaries followed in rapid succession and a few years later Rev. John Sanderson built the first church on Wellington street.

The building, which was later used as a parsonage, is still standing, and is the oldest church building in Lindsay or this section of the country. It became the parsonage when the new frame church was erected.

A name connected with early Methodism here is that of William Gourlay, who for over forty years unceasingly helped to advance the church. The first resident minister was Rev. Thomas Hannah.

In this church the choir and congregation started the hymns by means of a tuning fork, the candles were used before lamps came into style. Edmund Gregory, one time druggist, was choir leader and William Skitch, who owned the building, and still owns the property, was a member of the choir and is still living in Lindsay.

The sexton used to walk around the church during the service lighting and snuffing the candles. The old building is being razed to the ground to make way for a couple of new residences.

Uncle Wiggily

By HOWARD R. GARIS

To-day's Bedtime Story

UNCLE WIGGILY AND THE TURKEY.

(Copyright, 1927, by McClure Newspaper Syndicate.)

Uncle Wiggily was sitting alone in his hollow stump bungalow the day after Thanksgiving, for Nurse Jane and Mrs. Longears had taken the forty 'leven little rabbit children off to the movies.

"And I suppose," said Uncle Wiggily, speaking to himself sort of free and easy like, "I suppose I had better go out and look for an adventure. But I don't feel much like it. I guess I ate too much carrot shortcake for my Thanksgiving dinner yesterday. I wish an adventure would come here to me."

Hardly had he said these words, than the rabbit gentleman heard a tapping at the side kitchen door. At first Uncle Wiggily thought it was the wind, but again came the tapping sound, louder than before.

In came a big turkey gobbler.

"Ha! Perhaps this is an adventure!" exclaimed the rabbit. "Come in!" he called. And then he wished he hadn't for he thought it might be the Woozie Wolf or the Fuzzy Fox tapping. But it was too late.

There was a rattling of the door latch and in came a big turkey gobbler, with his red necktie hanging down over his beak.

"Gobble, obble, obble!" softly cried the big bird. "Can you hide me somewhere, Uncle Wiggily?"

"Hide you somewhere?" asked the rabbit gentleman in surprise. "Why do you want to be hidden now? Thanksgiving is past—no one will want you for dinner until Christmas and that is a month off. You are in no danger that you need to be hidden."

"Oh, yes I am!" cried the turkey. "Thanksgiving isn't over for me! He is still looking for me.

"Who is looking for you?" inquired the rabbit gentleman as he closed the door which the big bird had left open.

"The Farmer is looking for me!" said the Turkey. "You see he had me shut up in a coop ready for Thanksgiving. I was to have been at his dinner table yesterday. But the night before last I broke out of the coop and ran away. I didn't want to be eaten for Thanksgiving. I could see nothing in that for me to be thankful for. So I ran away and hid in the woods. But I knew I couldn't stay there long. So just now I slipped out and came over here. You'll hide me, won't you? The Farmer may be coming along any moment."

"Yes, I'll hide you," kindly offered Uncle Wiggily.

"Down cellar or up in the attic?" asked the big Turkey.

"In neither of those places," answered the rabbit. "Some of my forty 'leven little bunnies, or Baby Bunty, would be sure to find you down cellar or up in the attic. They are always playing hide and go seek in those places. And if they found you they would talk about it and the Farmer might hear and come to get you."

"That's so," agreed the Turkey. "But where can you hide me?"

"Out in the woods where I have adventures," said Mr. Longears. "In the woods is a cute little log cabin where I sometimes hop to get out of the rain. No one knows about it except me. The Farmer does not dream it is there. In my cabin you can hide as long as you like."

"If I can hide away until after New Year's Day I shall be safe," sighed the Turkey. "The holidays are over then and they won't think of turkey dinners until next Thanksgiving. By that time I will be so old and tough they won't want to roast me. Thank you, Uncle Wiggily. Please hide me in the little cabin."

So Uncle Wiggily put on his mittens and tall silk hat to hop out in the woods and hide the Thanksgiving turkey who had run away just in time. As the two friends were going through the woods, all of a sudden the Bob Cat jumped out from behind a sassafras bush.

"Wurra! Wurra!" howled the bad chap. "I've got you now, Uncle Wiggily! You can't get away! I've got you now!"

He made a grab for the rabbit gentleman's ears, but the Turkey, with a loud "Gobble, obble, obble!" made a jump and caught, in his sharp beak, the silly little tail of the Bob Cat.

"Wow! Ouch! Let go!" howled the Bob Cat. "Let go my tail!"

"I will when you let go of Uncle Wiggily's ears!" said the Turkey in a sort of mumbling voice, for he dared not open his beak or the Bob Cat would have pulled his tail away. "Let go of Uncle Wiggily's ears!"

"All right! I will!" howled the bad chap, and he did.

Then the Turkey let go of the Bob Cat's silly little tail and away the unpleasant creature slithered through the woods.

"Thank you!" said Uncle Wiggily to the Gobbler. "You saved my life!"

"And you are going to save mine, so we are even!" chuckled the big bird. So he was hidden in the little log cabin, and each day Mr. Longears took him some popcorn to eat. And the Turkey may be there yet if some one hasn't eaten him for Thanksgiving.

NEW LIGHT-VAPOR BEAUTY BATH

Light and vapor baths are the latest idea in Paris for beautifying the face. Beauty experts have introduced a cabinet that gives both at the same time. The steam is said to open the pores, while blue rays from the special lamps stimulate the circulation. The treatment is said to be very soothing as well as beneficial.

HEINTZMAN HALL
ORTHOPHONIC CHRISTMAS CLUB

Announcement

WE have made further arrangements with the Victor Company to supply a number of machines on our Special Club Plan

$1.00 Deposit and $1.00 Weekly Until Christmas

Delivers a Genuine Orthophonic to your home on Christmas Eve.

Take advantage of this offer as we are limited to 25 members.

We carry the largest stock of Orthophonics in this district.

Heintzman Hall

CORNER HUNTER AND GEORGE STHEETS

OPEN EVENINGS PHONE 258

JUNIOR HUMANE SOCIETY MEETS

President Appeals For Larger Attendance of Members.

PROGRAM ARRANGED.

The Junior Humane Society held its bi-weekly meeting Thursday, November 24. The president, Warren Turner, was in the chair. The opening song was "Ring the Bells of Mercy," sung to the tune of "Onward Christian Soldiers." The Society's pledge was then said. Two kind acts were reported.

The attendance was poor. A membership campaign was started about a month ago and the president announced that all boys and girls were welcome to become active members. Children between the ages of 10 and 18 years are preferred. The society has a membership of about 60, but more than half of the members seem to have forgotten about the meetings. They also are welcome at the meetings, it was announced.

A new program committee was appointed, consisting of Don Howson, convenor, Miss Freda Kilshire, Miss Lily Bull and the president.

The song, "Don't Kill the Birds," was then sung, the tune of this song being "Auld Lang Syne." The meeting closed with the National Anthem.

After the meeting the Program committee arranged an interesting program for Dec. 8, the next meeting day. The committee hopes to have a speaker for the next meeting.

Ex-Kaiser's Protest Holds Up Drama

BERLIN, Nov. 25. — (United Press.) — The District Court issued an injunction yesterday against the production of Tolstoy's drama, "Rasputin"because of a protest by the former Kaiser. Erwin Piscator, the producer, was determined to go ahead with the play, which depicts the former Kaiser as praying with the Austrian Emperor and the Russian Czar for victory.

Wilhelm claimed his part of the play was not contained in Tolstoy's original version.

for Indigestion

DR. A. W. CHASE'S K&L KIDNEY AND LIVER PILLS

WEAK BACK KIDNEY AND BLADDER TROUBLES

URINARY TROUBLES DEPOSITS IN WATER

To Help You Save Money on your

OVERCOAT

That is one of the main purposes of this Ad.

Men who want a big, warm dressy Overcoat at a mighty small price will find our values very interesting.

Plenty of Use for It---NOW

Blues Are Popular

But unless you buy a blue that will stay blue, you don't get value for your money. We won't sell a coat we can't guarantee.

MELTONS, CHINCHILLAS, WHITNEYS, VELOURS—in plain and fancy effects.

"Perfect Models" **$24.75 to $35.00** "Perfect Fit"

A Friendly Hint

A lot of people are selecting Gifts for the Men folks now, while the assortment is so full and complete, and we are holding them till Christmas. It's a good plan to get some of your Shopping done early

FURNISHINGS

You will find that what you Save in Price on all Standard and Guaranteed Qualities will pay you to come down this far.

Sweaters Heavy, All Pure Wool, Jumbo knit, Garnet and Fawn shades only. Extra quality: **$3.95**

Underwear Pajamas Shirts Gloves Hats - Caps

Mackinaws Heavy All-Wool Plaid Mackinaws, shawl collar, belt all around, in Norfolk and plain backs: Browns, Reds, Greys: **$6.95 & $7.95**

Boy's Overcoats In extra quality Plaid Back Tweeds and some Blues; full Tweed lined. These are made of small Ends of Men's Overcoating, patch pockets, half-belts, and cuffs on sleeves **$14.50**

MAHER & WESLEY

188 Charlotte St. *"The Store That Satisfies"* Phone 577

VISIT CHRISTMAS GIFTS (SECOND FLOOR)

HALL'S SATURDAY STORE NEWS

RICHARD HALL, LIMITED PHONE 1780-1781 PETERBORO'S DRY GOODS STORE

VISIT TOY TOWN (THIRD FLOOR)

Look Men! Very Best English Broadcloth Shirts $1.95

ALL CLOTHS USED IN THEIR MANUFACTURE MADE FROM FINEST EGYPTIAN COTTON

In advertising these we are offering you what we are convinced indeed the very best Broadcloth Shirt at the price on the market. It comes in a splendid variety of colour hem regularly. Buy one Saturday, wear it, and you'll com and pattern. Thousands of well satisfied men are wearing te for more.

Feather Filled Pillows $1.95 pair

Comfortable, soft All-Feather Pillows in the 18 x 25-inch size, covered with a good grade of pretty art ticking in fancy striped patterns.

Extension Couches

They are Simmons' Steel Couches, made in two sections. A couch by day, bed by night. Worth $12.00. Clearing at..... **$9.50**

Supreme Value In Comforters

Well filled, 72 x 72-inch Comforters, covered with pretty fancy chintz in various colour effects and combinations..... **$3.95**

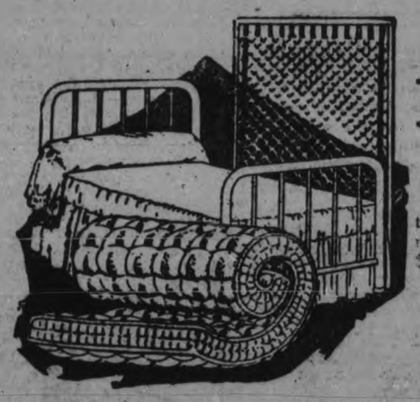

CLEARING OUT

Simmon's Bed Outfit

WE NEED THE ROOM FOR TOY TOWN

Simmons' Steel Beds in various patterns. All sizes, but not all sizes in each model. Bed, Spring and Mattress. Worth $22.50 and $24.50. Special price ....

$19.50

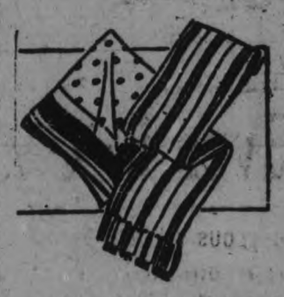

Silk Mufflers

FOR MEN

89c

Strong Tubular Knit Scarves, ornamented with pretty striped patterns on white, black, blue, green, brown, etc.

Men's Heavy Fleeced Combinations

Thick, warm garments in light and dark natural shade. All made with soft fleecy lining. Sizes 34 to 44 .....

$1.59

Vests and Drawers - 78c each

Men's Warm Pyjamas

Made from a thick, soft, comfortable cloth patterned with ornamental stripes of various colours. All made close fitting at neck and finished with large white frogs. All sizes..... **$2.75**

Beautiful Party Frocks

LOVELY METALLICS, TAFFETTAS, CHIFFONS, SATINS AND GEORGETTES

$10.90

In spite of their low price, these are charmingly effective Frocks. Delightful in their beauty of colour, beautiful in line and attractive in every way. The group includes many novel designs, and such favourite colours as peacock blue, sky, antique rose, flame, Lavin green, black, white, light orchid, canary, gold, etc.

Business Frocks

OF BOTH SILK AND WOOL VALUES TO $19.50

Trim little Frocks of soft wool jersey, turned out in a variety of the favourite winter colourings. Several Dresses of flat silk crepe and crepe de chene, a few georgettes and some serviceable numbers in wool charmine and repp. Each .....

$12.50

Christmas Gifts - - Second Floor

In one corner of our Second Floor a large space has been set apart for the display of the finest collection of Christmas inspirations and attractions. We have already received many congratulatory remarks on the variety and good value shown there. Come and see for yourself this showing of—

FINE CHINA
BRASSWARE
ENGLISH PICTURES

LEATHER GOODS
FRENCH IVORY
FANCY BASKETS

ATTRACTIVE GLASSWARE
EUROPEAN POTTERY
STATIONERY

Fur Trimmed Coats

OF EXCEPTIONAL VALUE

Coats made from various grades of domestic pile fabrics in needlepoint finish. Many trimmed with large shawl collar and cuffs of selected Thibetine. Each garment is warmly lined and interlined. Several trimmed with inserts of reversed fabric.

BLACK
BLUE
GREEN
BROWN
FAWN

$29.50

Hungarian Cups & Saucers

There are 30 dozen of them. All one pattern. They are worth 35c. All hand decorated. On Sale Saturday..... **15c**

Framed Pictures

Prettily coloured English shipping scenes and landscapes, with white mounts and narrow black frame, in 8 x 10½-inch size. Each..... **59c**

Artistic Picture Frames

Some black, others in mottled brown and black. Sizes 3½ x 5½, 5 x 7 and 7 x 9 inches. All finished with black adjustable back. Prices .....

19c 29c 39c 49c

English Cups & Saucers

English Aynsley China Cups and Saucers, prettily decorated with hand work in various colours. Price, each..... **69c**

One Only, Pretty Needle Point Coat

In a rich brown needlepoint of best quality. Trimmed with full length fur collar and large cuffs of dark sable. A $175.00 Coat for... **$100.00**

One Only Seal Fabric Coat

A stunning black garment of long haired imitation seal, with large shawl collar and cuffs of natural wolf. A $110.00 Coat for..... **$79.00**

Seconds In Wool Vests

These are all-wool garments in qualities worth from $1.25 to $2.00. Strap shoulder and opera top styles. Only slightly damaged or discoloured. Sale price. **89c**

Winter Weight Vests

All strap shoulder styles, in closely knit cotton. Standard, large and extra large sizes. Sale price..... **49c**

Winter Weight Combs

Women's garments in all sizes, in strap shoulder, knee length style..... **$1.19**

Women's Flannelette Gowns

SHORT SLEEVES **69c** LONG SLEEVES **79c**

Extra Heavy Weight in Fleeced Bloomers

Warm garments for cold wear. Here in all sizes. Colours of grey, white, sand and pink. Specially good value at, per pair..... **59c**

White Flannelette

A useful, soft, pure white cloth for all kinds of purposes. Special, per yard..... **12½c**

Ibex Blankets

White and Grey Blankets in the standard quality and full size. Saturday, per pair... **$2.25**

Full Sized CottonBatt

Perfectly bleached. Batt opens up to 72 x 90 inches. Good quality, 2-lb. size. Price, each... **69c**

All Linen Towelling

With white or fawn ground. Ornamented with stripes or borders of white, red or blue. Sale price..... **15c**

THREE GOOD VALUES IN

WHITE TABLE DAMASK

If you are in need of fine, prettily patterned Tablings to save your higher priced cloths, these Damasks will attract you at the special prices, per yard .....

39c 75c 98c

Light & Dark Stripe Flannelette

Several good patterns for shirts, underwear, pyjamas, gowns, etc., in various colours. All of good weight. Offered Saturday at the attractive price, per yard.. **19c**

Pillow Slips

Plain, Hemmed or Hemstitched Wabasso Slips in 40, 42 and 44-inch widths. Price, each.. **59c**

Fancy Towels

Thick, serviceable Towels with ground coloured in bright shades of rose, blue, gold and orchid. Each..... **59c**

White Sheeting

A fully bleached, firm, closely woven Sheeting in the 72-inch width. Price, per yard..... **79c**

Fine Sheeting

A specially good grade. You'll appreciate it if you want a firm lasting quality. It sells special at, per yard..... **98c**

White Sheeting

Another good heavy cloth in the 81-inch width. For those who prefer the wider width. Yard. **89c**

Good Sheeting

Closely woven from fine round thread of best quality cotton, fully bleached, 81 inches wide. Per yard..... **$1.19**

Toy Town - - Third Floor

During the past week a number of Christmas visitors have been moving into Toy Town. They are all waiting for you to come and visit them on Saturday. They are here in all kinds and colours, sizes and qualities, and they come from all over the world. Here you will find—

CRYING BABY DOLLS
TALKATIVE MAMMY DOLLS
GROWLING TEDDIES

PRETTY PICTURE BOOKS
WONDERFUL GAMES
LITTLE TEA SETS

HUMMING TOPS
MUSICAL INSTRUMENTS
AND EVERYTHING ELSE

"Sleepy" Dolls

With real hair, pretty coloured dresses, stockings and shoes, and eyes that open wide or close tight. You can buy them Saturday at..... **19c**

Wonderful Sleighs

Strongly made of hardwood and fitted with metal runners. Just the thing to amuse the small boy all the winter. Selling Saturday in Toy Town at **25c**

Baby Faced Dolls

With natural looking heads, moveable arms and cloth body. They cry when squeezed. A 10-inch Doll which you can buy Saturday in Toy Town at..... **69c**

Mouth Organs

Real metal-faced Mouth Organs on which you can play real tunes. A special Saturday value in Toy Town for the boys or Tomboys..... **19c**

Large Sized Mama Dolls

With real hair, sleeping eyes and pretty dresses. These are 22-inch Dolls. Specially priced for the opening of Toy Town Saturday at.... **$3.95**

Come to Giftland

Come hither, ye gift seekers, if you would dispatch all your Christmas shopping in a hurry. Here in alluring array are gift displays from every department. Beautiful Linens, Moorcroft and Fancy Pottery, lovely Lingerie, Gloves, Hosiery, Baggage, Umbrellas, Books, Boudoir Slippers, Men's Wear, Silverware, Aluminum Ware, Handkerchiefs, Perfumes and Toilet Articles, Underwear, and numerous other articles that help to suggest gift giving.

A hearty welcome to every one to visit Giftland.

12,500 Jacquard Bath Towels 12,500

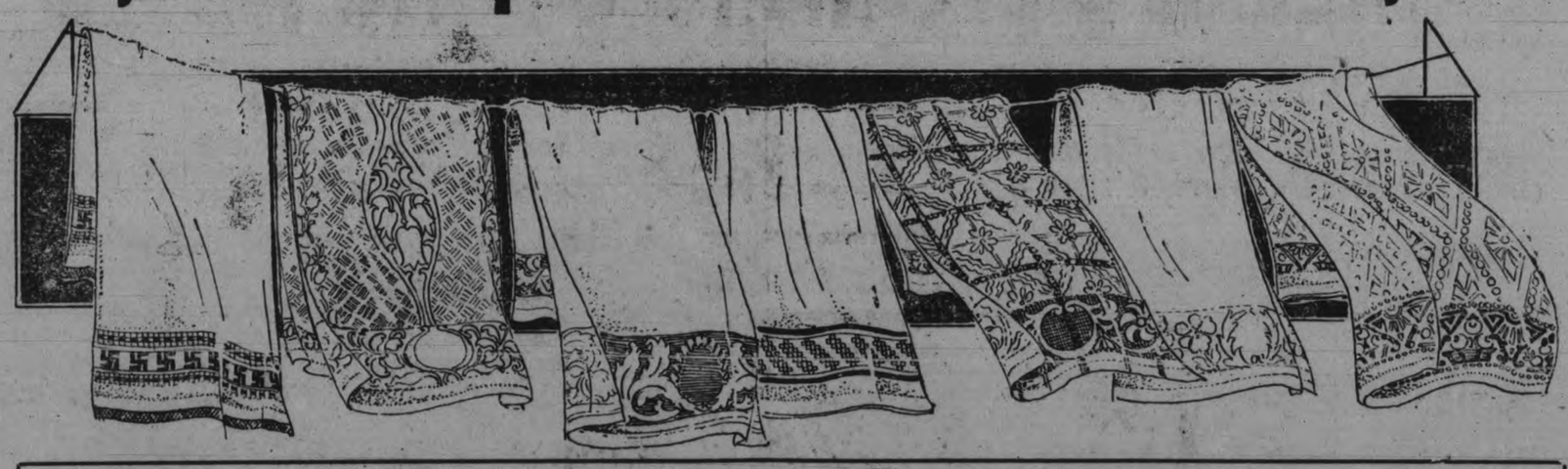

The Greatest Towel Sale Ever Put on in Peterborough!

NEVER HAVE YOU SEEN SUCH MARVELOUS VALUES AS THESE TOWEL VALUES

This timely Bath Towel event will enable you to save considerably. Just think of it! Over 1,000 dozen Colored Jacquard Border Gift Towels! This selling is noteworthy for many reasons, but particularly because of the very fine quality of Towels it embraces, and also such a wonderful opportunity to buy and save on Christmas gifts, for every one in this great quantity of Towels is a GIFT TOWEL. Nearly every pair will be done up in a nice gift box. Being priced so ridiculously low, we feel sure you will want to buy even a quantity of them. Sale commences sharp at 9 o'clock Saturday morning.

MAIL ORDERS FILLED — TELEPHONE ORDERS FILLED — EXTRA SALESPEOPLE — COME EARLY AND GET YOUR SHARE

300 FANCY BATH TOWELS

All-white, with heavy fancy colored jacquard border; also a three-inch stripe on border and centre. A beautiful gift Towel. Colors are pink, blue, gold and mauve. Size 24 x 44 inches. Every pair boxed.

85c Each

MAIN FLOOR AND GIFTLAND

2,400 FANCY GIFT BATH TOWELS

Here you will find a very fine selection of Fancy Colored Bath Towels. Some with colored check borders, some with wide colored floral borders with space for initial, and others with the popular "Swastika" border. Lovely colors of pink, blue, mauve and green, with touches of gold in each. Sizes 20 x 38, 20 x 39 and 19 x 42. Each pair put up in a nice fancy box.

55c Each

TOWEL DEPT. MAIN FLOOR AND GIFTLAND

900 GIFT BATH TOWELS

Beautiful quality All-over Colored Check Bath Towels in a fine range of combination colorings. Extra wide border, with jacquard patterns on border and in centre of Towel. Neatly put up in pairs. Nicely boxed. Size 20 x 42 inches. The most exquisite Towel on the market.

SPECIAL

69c Each

TOWEL DEPT. MAIN FLOOR AND GIFTLAND

600 EXTRA LARGE FANCY TOWELS

The most beautiful quality Bath Towel that we ever have sold at the price. Extra heavy, very large size, 20 x 50 inches, and in lovely colored borders of pink, blue, gold, mauve, and green. A double-loop Towel, and worth $1.50 each.

SPECIAL

98c Each

TOWEL DEPT. MAIN FLOOR AND GIFTLAND

1,000 CANADIAN ALL-WHITE BATH TOWELS

Made in Canada by the Dominion Textile Co. This Towel was bought a long time before the big advance in cotton. Ready hemmed for use. Extra heavy quality. Selling today all over the country at 65c each. Size 20 x 40 inches. Some with Pink, Blue, Gold, and Mauve border.

SPECIAL

45c Each

TOWEL DEPT. MAIN FLOOR

2,000 WHITE TURKISH BATH TOWELS

Have you seen the "Dorcas" Bath Towel? It is one of the best quality English Bath Towels made. Hemmed ready for use. Made of pure Egyptian cotton, extra double loop, very absorbent, and useful size of 22 x 41 inches.

SPECIAL

59c Each

TOWEL DEPT. MAIN FLOOR

1200 EXCLUSIVE FANCY BATH TOWELS

This Bath Towel is one of the newest of Bath Towels on the American market. Never before have we shown such a lovely Towel. Fine quality double-loop yarns. The border in fancy colors of imitation embroidery designs. Several designs to select from. Size about 20 x 38 inches.

$1.00 Each

TOWEL DEPT. MAIN FLOOR AND GIFTLAND

3,500 SOLID COLOR BATH TOWELS

With fancy jacquard borders in white. A lovely selection of solid shades of pink, blue, gold and mauve. All have fancy jacquard centres and fancy borders. See window display. Comes in several sizes, such as:

18 x 37. EACH ... 45c
22 x 45. EACH ... 75c
25 x 46. EACH ... 89c

ALL IN GIFT BOXES
MAIN FLOOR TOWEL DEPT.

1,200 GIFT BATH TOWELS, SPECIAL 65c EACH

Fancy Colored Floral Bordered Bath Towels, wonderful quality. Some have White Jacquard Centres. Fine assortment of combination colors. Size 20 x 38 inches.

MAIN FLOOR AND GIFTLAND.

200 DOZEN FANCY BATH TOWELS

Splendid quality All-White Bath Towels with fancy check borders. Ideal for gifts. Colors of green and gold, pink and gold, blue and gold, and also mauve and gold. Useful size of 18 x 36 inches. Limit of six Towes. See window display. The greatest Towel bargain we have ever given. Come early.

MAIN FLOOR AND GIFTLAND—SPECIAL

25c Each

2,400 English Colored Bath Towels

Wonderful value to be had in this English-made Bath Towel. Cream ground with mauve, orange and black stripe. A real bargain Towel. Note the very large size, 22 x 48 inches. The quantity is limited to six to each customer. No phone orders and no C.O.D.'s. Come early on Saturday morning.

MAIN FLOOR ONLY, TOWEL DEPT.—SPECIAL

25c Each

COLORED KRINKLETTE BEDSPREADS $2.29 Each

Just 50 only of these beautiful quality Colored Striped Krinklette Bedspreads. Good heavy-weight material. Full double-bed size, 80 x 100 inches. Specially priced for Saturday—less than lay-down price today. Colors of stripes are pink, blue, gold and mauve. Splendid for gifts.

MAIN FLOOR AND GIFTLAND—VERY SPECIAL

KID GLOVES

Make very acceptable gifts, and such a variety will be found to suit everyone. Beautiful French Kid Gloves with turn-down and the newest flare cuff styles. Many with contrasting colored embroidered points and cuffs. Choice of blonde, buff, black, brown and mode. All sizes from 5¾ to 7¼. Choice of "Trefousse" or "Perrin's" make.

MAIN FLOOR—NEATLY BOXED—PRICED AT

$2.49 to $4.95 Pair

FULL FASHIONED SILK HOSE

Guaranteed pure thread silk, in such brands as Orient and C.D.S.L. All first quality. Reinforced at heel and toe. Deep hem for hose supports. Colors are aluminum, new silver, pearl, blush, moonlight, mastic, rose, taupe, champagne, flesh, opal, mauve, atmosphere, grey and black. All sizes.

ALL NICELY BOXED

$2.00 per Pair

MAIN FLOOR

ALL-WOOL CASHMERE HOSE

Lovely quality All-Wool Full - Fashioned Hose. Seamless heel and toe; also with extra widened top. Shades are zinc, desert, French nude, almond, moonlight and black. Sizes 8½ to 10 in every color in stock.

ALL NICELY BOXED

SPECIAL

$1.00 per Pair

MAIN FLOOR

Beautiful Silk Dresses

Ladies' and Misses' lovely quality Satin-Faced Canton, Georgette and Flat Crepe Dresses. All the season's most fashionable styles in the popular flare and drape effects. Mostly trimmed with self materials or georgette. Excellent selection of beautiful shades. Sizes 16 to 44.

SATURDAY SPECIAL

$19.50

SECOND FLOOR

Be Sure and Visit Toyland on Saturday Bring the Kiddies.

BEAUTIFUL RUGS

Our entire stock of Rugs will be sold at a big discount off on Saturday. High-grade Wiltons, Axminsters, Tapestries, Sarouks, etc. All sizes, including Mats. Many will make very fine gifts for the home.

THIRD FLOOR—SATURDAY

20% Off Entire Stock

"ROGER'S" 1847 SILVERWARE

In Cromwell and Louvain patterns. Every piece is in good condition—first A-1 quality silver-plate. Many people know these two lines. They are highly favored for their gracefully taping lines and artistic border. We are making a special offer on Saturday Only:

EVERY PIECE IN STOCK—SATURDAY

Half-Price

MILLINERY SPECIAL

Special Sale of Small Velvet Hats, smartly trimmed with silk embroidery, ribbon or felt. Also Felt Hats, felt and silk, felt and velvet. All tailored trimmed with velvet band and bow around the crown, or fancy pin. Ideal to wear with fur or fur coat.

SPECIAL

$1.00 Each

MILLINERY DEPT. SECOND FLOOR

THE CHRISTMAS STORE

Welcome to the home of a thousand gifts. A happy port where countless splendid Christmas gift suggestions greet you on every hand. Here are gifts from far off lands; gifts of great intrinsic value and amusing trifles; sentimental gifts, and load after load of bright new Toys to delight the heart of childhood. Pay a visit to Giftland and Toyland on Saturday; it is interesting and amusing. Everything necessary to Yuletide happiness may be purchased here.

Canadian Department Stores Limited

SUCCESSORS TO THE CRESSMAN CO., LTD.
STORE NO. 15

Thousands of Dollars Worth of New Merchandise Offered Saturday in the Bargain Annex at Special Prices.

Saturday 9 a.m. to 1.30 p.m.

ALL PURE WOOL BLANKETS

25 pairs only of these beautiful quality All Pure Wool Blankets. All-white, with wide pink or blue double border. Thoroughly scoured, whipped singly, weight about 7 lbs., full double-bed size. Worth at least $10.50 per pair. Selling for one day only at this special price.

MAIN FLOOR, BLANKET DEPT.—SPECIAL

$8.00 per Pair

LADIES' PARASOLS

Silk Parasols make very acceptable gifts, and especially the kind of Parasol we are showing. Beautiful quality silk, with lovely designed handles, in the short stubby style, with tips and ferrules. All are guaranteed. Some with 8 ribs, others with 9. Colors are navy, green, mauve, black and burgundy.

MAIN FLOOR AND GIFTLAND—SPECIAL

$5.00 Each

THOUSANDS OF HANDKERCHIEFS

The assortment of Handkerchiefs this season is better than ever. With or without boxes. Handkerchiefs such as white and colored mull, linen, voile and lawn. Plain and neatly embroidered in color designs. Some with beautiful lace edges. Majority made in Switzerland, Belgium and Ireland.

10c to $1.00 Box

HANDKERCHIEF SPECIAL

Ladies' very fine quality Mull Handkerchiefs, beautifully embroidered in corners. Tied with colored ribbon and put up three in a box, all ready for gift giving. Pretty fancy boxes.

SPECIAL

50c per Box

HANDKERCHIEF BOOTH MAIN FLOOR

Ladies' Quality Coats

Ladies' and Misses' Coats in pinpoint, suedine and broadcloth. Straight lines. Trimmed with strappings and folds of self material. Shawl and crush collar and cuffs of opossum, seal, sable, vicuna, fox and squirrel. Just a limited number of these high-grade Coats. Sizes 16 to 42. Values to $65.00.

SATURDAY SPECIAL

$49.50

SECOND FLOOR

Hundreds of Good Ideas and Suggestions in Giftland and Peacock Alley.

A Word From Santa Claus

WELL! WELL! WELL!

Dear Boys and Girls:

And how are you all keeping, and are you being good, and how do you like the Toys we have made this year? Better than last year? Just a bit.

Well, they're all finished now, though there are several sleigh-loads and train-loads to be packed up and sent away—so that poor old Santy won't have much of a quiet time between now and Christmas. But, bless you, I never feel so happy as when my toys are bright and shiny and ready for my boys and girls on Christmas morning.

Now, there's just one thing I would like you to do for me—just to give old Santy a hint. Won't you go down to Toyland, see what you like best, and then write me a little note saying what it is? If you give your note to anyone in the Toy Department of Canadian Department Stores they will see that I get it.

You know my name, don't you?

SANTA CLAUS,

The kindest, jolliest, reddest, lovingest old man in the world.

At Turnbull's-It's Different-It's New

COME SATURDAY *Look over the greatest Christmas Show. From Basement to the Great Toyland on the 4th Floor, the store is in Christmas dress. Thousands upon thousands of the choicest of Christmas Gifts, things to enjoy and admire, are here. The air of Christmas invades every nook and corner of this great store.*

Beautiful Fur Collar Sets

Shawl and Crush Collars, nicely shaped, with wide Cuffs to match. Extra good values, per set ..... **$11.50 and $15.00**

100 BOXES CHOICE MADE-IN-CANADA

Christmas Cards

ON SALE SHARP AT 9 A.M.

10 different style Cards with Envelopes to match in each box. Different shapes, different wording. A very choice collection. Exceptional value on Saturday at, per box.....(STREET FLOOR)..... **39c**

The "Galt" Jacquard Bath Towels

60 only good size Towels. An excellent wearing Towel and attractive looking with pink or gold borders. Saturday, Street Floor, each..... **29c**

9 Shades Brocaded Satin

REGULAR $2.50 TO $3.00 QUALITIES

36 inches wide. Ideal for evening dresses and coat linings. Orchid, peach, tiger lily, sky blue, ivory, grey, rosewood, beige and green. On Sale Saturday, yard..... **$1.29**

48 Only Bridge Tables

Extra well made, strong, easy folding Tables. All in dark mahogany finish. Green felt top, nickle reinforced corners. On Sale sharp at 9 a.m. Saturday, 3rd Floor, each..... **$1.98**

It's Years Since We Run Across a Glove Bargain Like This!

JUST 15 DOZEN (180 PAIRS) ALL NEW

Women's Chamois Gloves

In slip-on and straight styles. Putty and tan shades only. Every pair worth $3.50. All sizes. On Sale sharp at 9 a.m. Saturday morning, choice, pair, **$1.98**

FROCKS

OF UNUSUAL STYLE FEATURES AND QUALITY
SATURDAY, EACH

$11.65

It's the show-room collection made up for the holiday season by a prominent Dress manufacturer. He wanted a quick clearance. We took the lot at a price away below their regular value. The materials are satin and georgette combinations, satin and velvet combinations, and satin. Big choice of colors and styles. Sizes 14 to 40. Saturday, each..... **$11.65**

TWO BIG UNDERWEAR SPECIALS

For Women and Children

39c and 69c

WOMEN'S FLEECED-LINED VESTS AND DRAWERS
Extra quality. Long and short sleeves. Ankle length Drawers. Garment..... **69c**

KIDDIES' HEAVY FLEECED-LINED BLOOMERS
Natural color. Sizes 24 to 32. Saturday, pair..... **39c**

DEPENDABILITY IS A BIG FEATURE OF THE

Turnbull Hosiery Bargains

SEE THESE BIG VALUES FOR SATURDAY

WOMEN'S FINE CHIFFON SILK HOSE
Silk to the top of the hem. Fine even weave. All the best new shades and all sizes, Special, pair..... **$2.25**

WOMEN'S SILK AND WOOL HOSE
Also All-Wool, in all the leading shades. Regular $1.25 values. Saturday, pair..... **79c**

TWO IN ONE—"THAT'S BI-TEX"
The outside of the finest silk, the inside a soft absorbent lining which gives comfort and warmth to the wearer. All the new shades. They're perfect fitting Hose. All sizes. Pair..... **$2.00**

WOMEN'S SILK AND WOOL AND ALL-WOOL HOSE
In plain and ribbed; also in checks. Regular $1.00 value. Saturday, pair..... **69c**

CHILDREN'S SILK AND WOOL HOSE
In heather mixtures.
Sizes 6 to 6½. Pair..... **59c**
Sizes 8 to 9½. Pair..... **79c**

HATS THAT ARE THE SMARTEST OF THE WINTER SEASON
Hats to lend a smartness to your winter coat. New bright colors that look so well with furs. Hosts of choice, distinctive models to choose from, and all head sizes. Saturday, each..... **$4.95**

TULIP AND DAFFODIL
All Holland grown. Sturdy and healthy. Saturday..... **15 for 49c**

Join the "Turnbull" Chesterfield Club

$10.00 DOWN
NO INTEREST CHARGES
SIX MONTHS TO PAY

Dining-room and Bedroom Suites are included in the Club terms. All information on the 3rd Floor.

Extra Specials Saturd'y

HUCK TOWELS
Size 16 by 29 inches. Each..... **19c**

ENGLISH BROADCLOTH
Extra quality. Ten good shades. Yard. **39c**

COTTON FLANNEL
Fancy checks, plaids and plain colors. Per yard..... **45c**

36-INCH FACTORY COTTON
Clean weave. Yard. **15c**

PLAIN WHITE AND STRIPED FLANNELETTE
Yard. **15c**

72-INCH SHEETING
Pure white. Saturday, yard..... **37c**

GREY FLANNEL
30 inches wide. Per yard..... **39c**

MEN'S SAMPLE HANDKERCHIEFS, **2 for 25c**

ALL-LINEN GUEST TOWELS
With colored ends, hemstitched. Each. **25c**

CORSAGE BOUQUETS
Big choice of colors. Saturday, each.... **19c**

CHAMOISETTE GLOVES
Flare and turn-back cuff, embroidered. Pair..... **49c**

RUBBER APRONS
Regular 75c and 85c qualities. Saturday, each..... **59c**

INFANTS' DELIGHT SOAP
3 for 25c
One cake FREE.

24 ONLY CHILDREN'S FLEECED-LINED DRAWERS
Per pair, **49c**

New Christmas PURSES

Outstanding Values

Distinctive Styles

They're the Christmas samples of one of the biggest Purse makers in Canada. We secured them at a quarter and more less than their regular value. Every one of them is in perfect condition. If there are two alike in shape they are different in color. Every conceivable shape, color and size to choose from.

25 dozen in the lot—300 new Christmas sample Purses. We have divided them into six price groups. On Sale sharp at 9 o'clock Saturday morning at .....

$1.19 $1.59 $1.98
$2.59 $3.39 $4.95

Big choice in each group.

$14.95 Men's and Young Men's Overcoats - - Saturday $14.95

Showing the new two-tone shade of purple and black in a medium weight Winter Coat. Quilted lining to shoulder. Three-button, double-breasted style, wide collar and belted back. Very special for Saturday .....

SMARTEST COATS SATURDAY

$29.50

You'll find a charming variety of distinctive styles to choose from. They are in duvetyne, suedine and fur fabrics. Modish Coats with straight lines or a suggestion of flare. All lavishly fur trimmed, with crush or shawl collars and wide fur cuffs. All sizes. Saturday, each .....

$29.50

Attractive Big Specials from the China Basement Saturday—on Sale at 9 a.m.

HEAVY CUT FLOWER VASES
Stands 10 inches high, straight design, square or round shape. A really beautiful Vase..... **$1.49**

LOW PRICED LIMOGE TEA SET
Consisting of 21 pieces—6 Cups and Saucers, 6 Tea Plates, Sugar and Cream, and beautiful Cake Plate with open heavy gold handles. Well worth $15.00, for.. **$12.50**
(Also extra pieces to match in stock.)

TAR BOX FLOOR MOP
Chemically treated black cotton yarn, 10-inch wood block, rubber tipped. Complete with handle. An excellent Mop, moderately priced... **$1.75**

ALL HAIR BANNISTER BRUSH
Securely fastened in hardwood block. 8-inch surface. Each..... **49c**

SUGAR AND CREAM SET
In heavy pressed glass, in the daisy pattern, low shape. Would make a suitable gift. Low priced..... **98c**

CHOCOLATE SET
Such a useful and pretty set for serving cocoa in the evenings. It is of the best Limoge china with pink floral pattern or gold band. Consists of six Cups and Saucers and Covered Cocoa Jug with long spout, **$7.50**
(Extra Cup in stock if needed.)

WHITE ENAMELLED CADDY SET
Consisting of 1 White Roll Top Bread Box and 3 Caddies--1 for Tea, 1 Sugar, 1 Coffee. Regular $2.25. On Sale Saturday..... **$1.69**

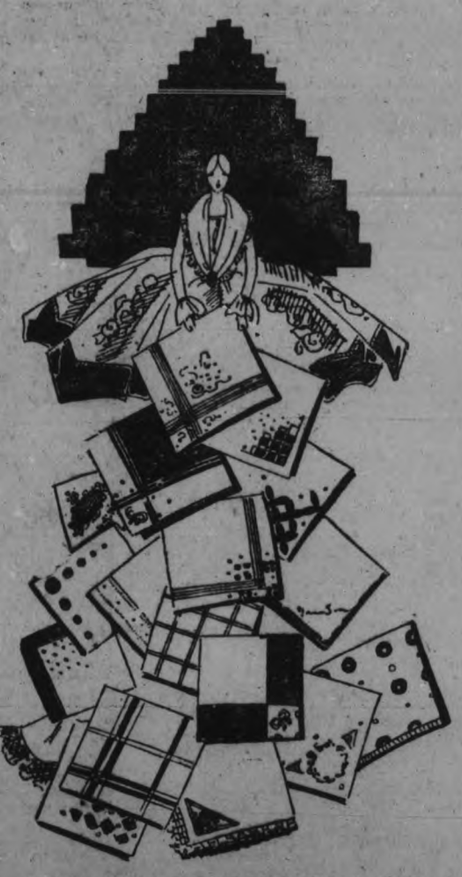

IT'S NOT TOO EARLY TO CHOOSE YOUR CHRISTMAS

Boxed Handkerchiefs

WHEN YOU'RE OFFERED SUCH A BARGAIN OPPORTUNITY AS THIS

In the very choicest of new Gift Handkerchiefs. All done up in beautiful and unique Christmas boxes; two and three Handkerchiefs to a box.

100 boxes Women's Fancy Gift Handkerchiefs. Regular 75c value. On Sale at 9 a.m. Saturday morning, street floor, box..... **49c**

Clearing 80 Odd Lines of Men's Under-Garments

SATURDAY AWAY BELOW THEIR REAL WORTH

Combinations and Separate Shirts and Drawers. 1, 2, 3 and 4 Suits of a size, but not all sizes in any one line. All-wool, fleeced lined; silk and wool, and cotton and wool mixtures. Light, medium and heavy weight.

Mill Clean-up Hosiery Purchase Sale

IN THE BARGAIN BASEMENT SATURDAY

300 pairs in the lot. Women's All-Wool Ribbed Cashmere Hose, every pair perfect, every pair good fitting. Acorn, beige, sand and chicle are the colors. All sizes. A regular 85c quality, and good value at that price. Every pair the famous Penman make. On Sale at 9 a.m., pair..... **59c**

Mill Clearance Sale of Boys' Black Ribbed HOSE Saturday

IN THE BARGAIN BASEMENT AT 9 A.M.

Every pair perfect. Extra heavy ribbed cotton, splendid wearing quality. Sizes 7½ to 11. Get them early Saturday. They'll not last long at this low price, pair..... **39c**

HEALTHY, STURDY

Sword Ferns

Fresh from the greenhouse Saturday morning. 100 of them on Sale. 3 sizes .....

25c 50c $1.00

REGULAR 85c BOX MARASCHINO CHERRIES
Candy Shop special for Saturday, box **57c**

THE J.C. Turnbull CO. LTD.

WOMEN'S PAGE

PERSONALS

Mrs. Joseph Bleakley has returned to her home in Kingston after a week's visit with her sister, Mrs. John Fairbrother.

• • •

Miss Maxine Elliott, of Whitby, spent the past week with her mother, Mrs. F. D. Elliott, who has been very ill at her home, 90 Lock street.

• • •

Miss Ethel Dudgeon, of Toronto, daughter of Rev. J. H. Dudgeon, St. James' Parsonage, has accepted a position on the staff of the Bank of Toronto here.

• • •

Mr. Roland Windover entertained a number of his friends at a dance held last evening in the Foresters' Hall at Bridgenorth.

• • •

Mrs. L. Loftus entertained at four tables of bridge on Wednesday evening. Prizes were won by Mrs. H. Zacks and Mrs. M. Botnick, the guest prize going to Miss K. Solomon, of Toronto.

• • •

Mrs. C. S .Stapleton and Mrs. E. B. Clegg, of the 57th Regimental Chapter, I.O.D.E., were in Toronto yesterday, attending the memorial service held there in honor of the late Provincial President, Mrs. H. F. Burkholder, of Hamilton. The services were held in Eaton Memorial Church.

• • •

The many friends of Mr. and Mrs. L. D. Palmer, of Shedden, Ontario, will be pleased to learn that their infant son Douglas is recovering favorably after a severe illness. Mrs. Palmer is a sister of Mr. Gordon Mann, of Smith Township.

• • •

Mrs. G. Tobin and Mrs. M. Walsh have returned from Toronto, where they attended the Royal Winter Fair.

• • •

Mrs. Driscoll, of Bowden, Cheshire, England, is visiting her brother, Mr. W. G. Shiner, 311 Frederick Avenue, after a very enjoyable voyage on the s.s Montclare, and will remain in Peterborough for some time, leaving later to visit another brother in Pontiac, Michigan.

• • •

Mr. and Mrs. Eli Burston, Bridgenorth, have returned home after attending the Royal Winter Fair in Toronto.

• • •

Mr. and Mrs. Harry T. Bradburn left the city on Wednesday morning to spend some time in Toronto. Mrs. Bradburn spent a few days with her daughter, Mrs. R. Mortimer, at 417½ Water Street, before leaving the city.

• • •

Miss Jean Paul, of Smith, is nursing in Hastings.

• • •

Mr. Harry Deyell, of East Emily, left yesterday for Toronto to attend the Royal Winter Fair.

• • •

Mr. and Mrs. Howard Blewett and children, Betty and Jack, motored from Detroit on Wednesday to spend a few days with the former's parents, Mr. and Mrs. Sidney Blewett, Chemong Road.

• • •

The interior of the Children's Shelter presented a homelike and pleasing appearance yesterday afternoon and evening at the reception arranged by the ladies of the Board. The guests were received by Mrs. W. F. Gibbs and Mrs. J. S. Fanning, 1st and 2nd vice-presidents. Inspection was invited over the house, the rooms upstairs being a model of cleanliness, the white covered beds and the neatness of the rooms testifying to the orderliness of the Home under the care of Mr. and Mrs. S. J. Brooks. Downstairs the hall, dining-room, playroom and kitchen have been redecorated with paper and paint, the color schemes being neat and harmonious and most effective. During the afternoon the children played quietly and happily in the playroom with their toys. Afternoon tea was served in the dining-room, and was in charge of Mrs. W. H Darcy, Mrs. R. J. Devey poured tea at a table whose white cloth was centred with a large silver vase containing white narcissus and pink chrysanthemums. Tea-room assistants were Mrs. C. Wiggins, Mrs. Caldwell, Mrs. S. Newhall, and Mrs. H. Nigh. Mrs. J. L. Hughes played musical selections on the piano during the tea hour.

• • •

Messrs. Herbert Roseborough, Fred Roseborough and Lewis Fowler of Smith have gone to Mr. Millage's camp, where they will spend the rest of the hunting season.

• • •

Mr. W. H. Walker has returned from Toronto, where he attended the Royal Winter Fair.

• • •

President Roland Denne and Mr. W. F. Turner, chairman of the Amusements Committee of the Peterborough Industrial Exhibition, were in Ottawa this week, attending the meeting of the Ontario Fairs Board, as representatives of the local Exhibition Board.

• • •

Mr. and Mrs. Roy Hillman of Rochester, N.Y., are visiting relatives in the city and in Lakefield.

• • •

The many friends of Mr. Charles Robinson of Smith Township will be pleased to learn that he is slowly improving after his recent illness.

• • •

Congratulations are being extended to-day to Mr. John Harper of 556 Romaine Street, on the celebration of his eighty-fourth birthday anniversary. Mr. Harper, who was born on Charlotte Street, and has lived most of his life in Peterborough, retains all his faculties and takes a great interest in the happenings of the day.

• • •

Mr. David Conroy of Ashburnham left yesterday for Montreal, to undergo an operation there. He was accompanied by his son, Mr. David Conroy, of Edmonton.

• • •

The many friends of Miss Helen Howden of Lakevale will regret to learn that she is ill with tonsilitis.

• • •

Mr. Mark Lowe, Lock Street, of the engineering staff of the Canadian General Electric Company is in Montreal for a few days on business.

• • •

Miss Lillian Edmison of Nicholls Hospital is spending a few days with her parents in Smith Township.

• • •

Mrs. Kenneth Cairns of Campbellford is the guest of Mrs. R. J. Martin, 257 Dalhousie Street.

Evening Examiner Fashions

A Smartly Simple Frock

Extremely smart is the modish frock shown here, having a group of tucks at the back of the neck, a convertible collar, dart-fitted sleeves, or long sleeves with flared cuffs, and a flared section at the front of the skirt. No. 1692 is in sizes 34, 36, 38, 40 and 42 inches bust. Size 38 requires 3¼ yards 39-inch, or 3 yards 54-inch material. Price 20 cents the pattern.

The garments illustrated in our new Fashion Book are advance styles for the home dressmaker, and the woman or girl who desires to wear garments dependable for taste, simplicity and economy will find her desires fulfilled in our patterns. Price of the book 10 cents the copy.

Pattern Purchase Coupon

Address Fashion Department, Evening Examiner

No..... Street.....

Name .....

Pattern No..... Size.....

Town .....

Province .....

Amount Enclosed .....

Price 25 Cents Each—Coin Preferred

Get Weight on Your Skinny Body

New YEAST with IRON adds pounds of weight

Quick results—or pay nothing

If you are many pounds underweight, have a pimply, poor complexion, tire easily and have little appetite, then you need the good solid flesh and healthful vigor that IRONIZED YEAST can give. With IRONIZED YEAST thousands of men and women have built themselves up from skinny weaklings to strong, healthy people. It can do the same for you.

You Need Yeast to Gain Weight

IRONIZED YEAST is two tonics in one—weight-building Yeast and strength-creating Iron. The yeast is the same used in making malt, and which makes malt so beneficial.

This yeast is treated with iron taken from fresh vegetables—spinach, lettuce and celery. In this form Iron is easily assimilated by the body, making rich, red blood and toning up nerves and muscles.

Only when Yeast is Ironized in this way is it most effective—for Iron is needed to bring out the weight-building values of Yeast. *By this formula IRONIZED YEAST gives you results in half the time required by yeast and iron taken separately.*

No wonder you get pounds of solid flesh in 2 or 3 weeks and look more attractive and youthful. Begin to get this new weight today by getting IRONIZED YEAST from the druggist. See how it tones up the blood, brings strength and richness to the blood. Ugly pimples vanish and you get a nice, healthy color. IRONIZED YEAST tablets are pleasant-tasting—60 to a bottle. Safe for everybody. Does not upset the stomach, nor cause gas or bloating.

Results from first treatment —or your money back

Get just a single course treatment from your druggist today. If you are not absolutely satisfied with the weight and health benefits, money for the bottle will be promptly refunded. If inconvenient to buy at the druggist, send $1.25 to the CANADIAN IRONIZED YEAST CO., Ltd., Fort Erie, Ont., Dept 149-V.

SAINT and SINNER

By ANNE AUSTIN

(Continued from yesterday.)

Faith entered the outer office of Bob's suite, saw that Cherry was not at her desk, and, without thinking of knocking, for she was too excited to be concerned with fine points of etiquet, opened the door of her husband's private office.

Bob was leaning back in his swivel chair, his hands locked behind his head, his handsome face alight with laughter. Cherry, notebook opened before her but no shorthand marks upon the page, was leaning upon the extension leaf of his desk, her face cupped in her little useless-looking white hands, delighted laughter bubbling from her geranium-tinted mouth—

"Oh, I beg your pardon——" Faith gasped, taking an involuntary step backward into the other room.

"Oh, hello, darling! Come in! I was just telling Cherry a story that Ben Hemingway told me when he was here this morning. I'm working on plans for his country home, you know," Bob greeted her heartily. "What's the matter, honey? Didn't the audition go off well? You look queer."

Faith advanced slowly into the room, her eyes upon the handbag she was holding so tightly. She had thought thought she was over her foolish jealousy, and now—just the sight of them sitting together chummily, laughing together, sharing jokes and business secrets which she herself was entirely ignorant of—

"The audition went off both well and badly," she said, her voice sounding cold and queer in her own ears.

"Oh, tell us all about it! We've been dying to know," Cherry cried, springing from her chair and offering it to Faith. "Is it so cold outside? You look so positively blue and pinched. What did San Remo say? Where's Rhoda?"

"Rhoda's gone home to cook lunch. Aunt Hattie's there with Hope, you know," Faith answered, without looking at Cherry. "There isn't much to tell. San Remo went into ecstasies over Rhoda's voice when she sang with the phonograph record, but he nearly tore his hair out when he found she couldn't sing a note alone. He tried to make her sing scales and she doesn't even know what they are. I explained that she has never had a music lesson of any kind in her life, that she can only imitate the voices of other lyric sopranos."

"And how!" Cherry broke in. "Didn't the idiot have sense enough to see that she has one of the most marvelous voices in the world? Fancy her being able to sing like that without any training!"

"That's the trouble," Faith conceded coldly. "He's afraid she is a musical freak, that she has no ability except as a mimic."

"The man's crazy!" Cherry stamped her foot.

"He has told me what to do," Faith interrupted, still in that cold, even voice. "He recommends for her to have lessons under Madame Renaud, who used to sing with the Metropolitan, you know. She's living here with her married son and giving singing lessons. He says if she shows sufficient promise, can learn to read music and sing by note, he'll see that she has her chance in New York."

"Then let's send for that awful Nils brother of hers," Cherry cried, excitement banishing her anger against San Remo. "I'll write him myself."

(To be continued.)

HOROSCOPE

The Stars Incline, But Do Not Compel

SATURDAY, NOVEMBER 26, 1927.

Good and evil planetary influences contend to-day, according to astrology. The afternoon is much more favorable in planetary direction than the morning.

There is a sign of much promise for commerce, which will extend widely in the next year.

Much traffic with the Orient, or, at least, many vessels assembling in oriental waters, is foreseen.

Oil and oil interests again come under the most stimulating aspects, making for tremendous expansion.

Under this direction of the stars the mind should be keen and far-seeing. This is a day in which to plan future big enterprises.

This is not an auspicious sway for looking into one's financial status or for dealing with banks.

It is not a fortunate rule for signing contracts and leases made while this configuration prevails may be most unsatisfactory.

There is an aspect menacing to those who start on journeys by rail and aviation may be peculiarly perilous.

Music is subject to lucky influences that promise much to American artists.

Great Britain may have serious misunderstands with France and the United States, it is prophesied.

Powerful alliances between Germany, Austria, Russia and Turkey are foretold by the seers.

Persons whose birthdate it is have the augury of a lucky year in which they will be shielded from most misfortunes.

Children born on this day probably will be rather modest and hard-working. The subjects of this sign make good employees.

STILL UNCONSCIOUS.

WINNIPEG, Man., Nov. 25.—(Canadian Press.)—Sixty hours after an attack on him had been made by persons unknown, Sidney Otley, an express clerk here, is still unconscious and unable to give police any information that might aid them in their search for the guilty ones. Otley, police state, was attacked by robbers, who used a 15-inch spike as a weapon in their effort to rob the man. Hope is held out for his recovery.

SYDNEY IRISH MOB THEATRE

Protest Against Showing of "The Callahans and the Murphys."

STOPPED BY POLICE.

Sydney, Australia ,November 25 — (United Press.) — Several hundred men and women of Irish descent stormed a movie theatre at Brunswick, a suburb of Melbourne, in protest against the American film "The Callahans and the Murphys." The mob demanded that the management withdraw the picture from the program. When the request was refused, the crowd stoned the theatre until they were dispersed by the mounted police.

CABLE QUARREL BECOMES SERIOUS

Sydney Herald Says Feeling of Irritation Between Dominion Growing.

SYDNEY, Australia, Nov. 25 (United Press).—A despatch to The Sydney Morning Herald from the Federal Capital at Canberra indicates that the Government expects that the prolonged feeling of irritation between Canada and Australia regarding the Pacific cable will shortly become a serious dispute. The Herald learns that Canada's hesitation before agreeing to the recent dpulication of the Pacific cable was not due to fear of the adverse effect of beam wireless competition, but to Canada's demand for guarantees that any profits expected to accrue from the duplication should be devoted to the repayment of the capital invested.

It is declared that Canada has failed to answer communications from Australia and New Zealand in this connection. Meanwhile, Premier Bruce defends the newly inaugurated beam wireless system from prevalent criticism of its inefficiency, declaring that the system has not yet been sufficiently long in operation to warrant condemnation and claiming that it has performed admirably considering the circumstances.

JOLLY JINGLES By Graham Hunter

DRESS

By MARY MARSHALL

Protected feet in rainy weather no longer need mean clumsy feet. The rubber overshoe shown above has a checked cuff. The one in the center is of tweed while below is shown a shapely rubber sandal which may be worn on rainy days as much for the sake of the shoes as for the health.

Many supe -MensW le olk like to that the prevailing fashion, whatever it is, is injurious. Some women like too feel that the reason they do not dress in fashion is because to do so would be to injure their health.

But honestly, now, is there anything in the present-day mode that isn't perfectly suitable and hygienic? There is or need be absolutely no constriction anywhere. No skirts trailing on the pavements, no tight corsets or choking collars. Our heads are covered against the winds and cold of winter far better than those of men. The only score upon which women might still be called foolish in their winter dress is their footgear. They will wear light-soled shoes and they won't protect their ankles in cold and wet weather.

But now even that score has been removed since really smartly dressed women are perfectly willing to wear overshoes of a sort that gives ample protection without in the least detracting from a smart ensemble. It is too much to ask a woman to wear high shoes—when high shoes are as out of fashion as bustles and hooped skrts. Heavy stockings deWract from th smartness of a dainty costume. But somewhow these new overshoes, cut on shapely lines and made of light or attractive materials, call for no heroic disregard of fashion. And young women who dislike the idea of wearing them just for the sake of their health, don them willingly enough when they realize that they are smart in themselves and protect their dainty shoes and slippers from mud and dampness.

Still, those who like to find fault will say—women still wear impossibly thin stockings in very cold weather. They might as well go with their legs bare—sure to have rheumatism, they'll be sorry when they are older. And yet as a matter of fact you never know—you ought not to venture to say—because it is perfectly possible that the flesh tints you see so clearly beneath the cobwebby stockings on a cold winter day belong to the fine nude-colored wool stocking worn beneath.

(Copyright, McClure Newspaper Syndicate.)

Hints On Etiquette

1. If a divorcee specifically asks to have her maiden name restored, how does she have her new cards printed?

2. Is it ever proper for a divorced woman to continue using her huaband's full name, as "Mrs. John Smith"?

3. If she retains his surname, how should she be known?

The Answers.

1. Her maiden name, plus "Mrs."

2. No, unless in business under it.

3. Her given name, her family name and her married name, as "Mrs. Martha Jones Smith."

GAS ON STOMACH SOUR STOMACH INDIGESTION HEARTBURN

Instantly Relieved by

BISURATED MAGNESIA

BISURATED MAGNESIA is a Magnesia compound especially prepared for the safe, speedy and certain correction of dangerous stomach acidity. It comes only in the form of five grain tablets and powder in sealed blue packages. Do not confuse with commercial magnesia, milk of magnesia of citrate of magnesia. Look for the word BISURATED and get the genuine from DRUGGISTS EVERYWHERE.

Advertise in The Examiner

CHRONIC BRONCHITIS

RAZ-MAH Capsules taken with a hot drink at mealtimes are positive relief for Chronic Bronchitis. A wonderful remedy. Hundreds $1 a box at all druggists. Direct by mail from RAZ-MAH

RAZ-MAH

WHO WROTE THIS ?

(Copyright, by The McClure Syndicate, Inc.)

1—"Let the worst come to the worst."

2—"If we do meet again, we'll smile indeed;
If not, 'tis true this parting was well made."

3.—"Employment, sir, and hardships prevent melancholy."

4—"For thine own purpose, thou shat sent
The strife and the discouragement."

5—"Reputations, like beavers and cloaks, shall last some people twice the time of others."

6—"There is no gathering the rose without being pricked by the thorns."

7—"As the dew to the blossom, the bud to the bee,
As the scent to the rose, are those memories to me."

8—"Thus grief still treads upon the heels of pleasure,

Married in haste, we may repent at leisure."

Answers.

1, Cervantes; 2, Shakespeare; 3, Samuel Johnson; 4, Longfellow; 5, Douglas Jerrold; 6, Pilpay; 7, Amelia B. Welby; 8, William Congreve.

FASHION NOTES.

ELABORATE GIRDLE.

A very wide, tightly draped girdle with flower entwined bow, in deep fuchsia velvet, is very decorative on a crepe frock in paler tone.

RIDING TOGS.

Raisin colored tweed or homespun, with a lavender cast, is popular for juniors in new riding togs. Shirts and ties are lavender.

COLLARLESS WRAP.

An evening cape of gorgeous sable strikes a new note by having its smooth-ly fitting shoulders run to a collarless neckline.

TAILORED CHECKS.

Black and white, brown and beige, and two shades of purple, in checked patterns in fine woolens fashion stylish autumn tailleurs.

GRAPE SHADES.

Grape shades are in high favor this fall, with every tone represented from Concord blue to catawba wine.

SHOULDER PINS.

The shoulder flower has yielded its enviable place in fashion's realm to shoulder pins. An elaborate onyx and crystal one is a twig with leaves hanging.

SHOE BUCKLES.

Now that Fashion says "One, two, buckle my shoe," a pair of pink brocaded evening slippers has real diamond and platinum bow-knot buckles.

HOSIERY ANKLES.

A double, diamond-shaped slipper heel stocking further elaborates itself by having diamond dotted clocks up the sides.

LOSING GRAYS.

Beiges and browns outweigh grays in popularity for costuming this fall, but grays are waging a battle by coming out in lovely soft, new tones.

NEW FLARES.

Afternoon coats, whether they are of cloth or fur, show a penchant for flared skirts, achieved by inserts or unpressed pleats depending on the material.

"Let the Clark Kitchens help you"

CLARK'S MINCE MEAT

makes delicious Mince pies

The extra quality makes it worth your while to insist on "Clark's"

In cartons & Glass Jars at dealers everywhere. Purely Canadian.

Prepared by the packers of CLARK'S Celebrated Pork & Beans.

DESIRES TO REMOVE EVANGELIST'S BODY

English Preacher Would Take Whitefield's Remains to Old Country

TORONTO, Ont., Nov. 25 (by the Canadian Press).—Rev. Albert D. Belden, pastor of Whitefield's Tabernacle, London, England, who is on this continent to fulfil speaking engagements in the interests of Anglo-American understanding, has re-discovered the tomb of George Whitefield, the famous 18th century evangelist, in a crypt at Newburyport, Mass., and hopes to have the remains taken home to England, if possible, for reinterment in ground suited to this evangelistic servant of the two peoples.

"At a time when the old statecraft has failed to bring Anglo-Saxons out of the armament race, surely some lofty recognition of one who brought religion to the multitude in both the Motherland and the American colonies is worth thinking of," said Rev. Mr. Belden, during a recent visit to Toronto. "Nothing could more strikingly recognize our essential oneness than to see Whitefield beside the Wesleys in Westminster Abbey. Living and dying a clerk in holy orders, he nevertheless made Methodism possible, is buried in a Presbyterian Church and is commemorated in a Congregational Church."

On returning to England Mr. Belden hopes to awaken public interest in the man after whom his new charge was named.

The largest spider in the world is the bird-spider of South America. Its legs have a spread of seven or eight inches.

The rarest of all commercial products is radium.

Corrects the little ills of Life

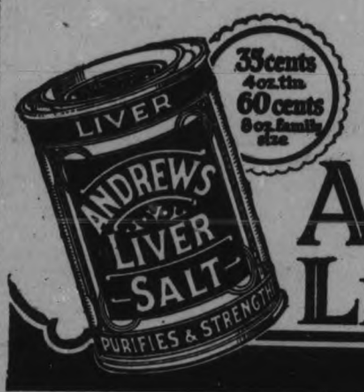

Legions of people throughout the Empire find that a periodical, bubbling glass of Andrews is a real factor in maintaining health and vitality during winter.

At all Druggists

Andrews Liver Salt

Delays are Dangerous!

THE Peterborough Examiner has a really interesting and wonderful display of choice designs in 1927 series of

Christmas Greeting Cards

at the

EXAMINER OFFICE

Most of them have handsome lined envelopes in very attractive color combinations.

An Exclusive Showing

All Moderately Priced

COME IN AND SEE THEM

Make your selection while range is complete and avoid disappointment

THE EXAMINER PICTURE PAGE

OBSERVE DIAMOND WEDDING ANNIVERSARY

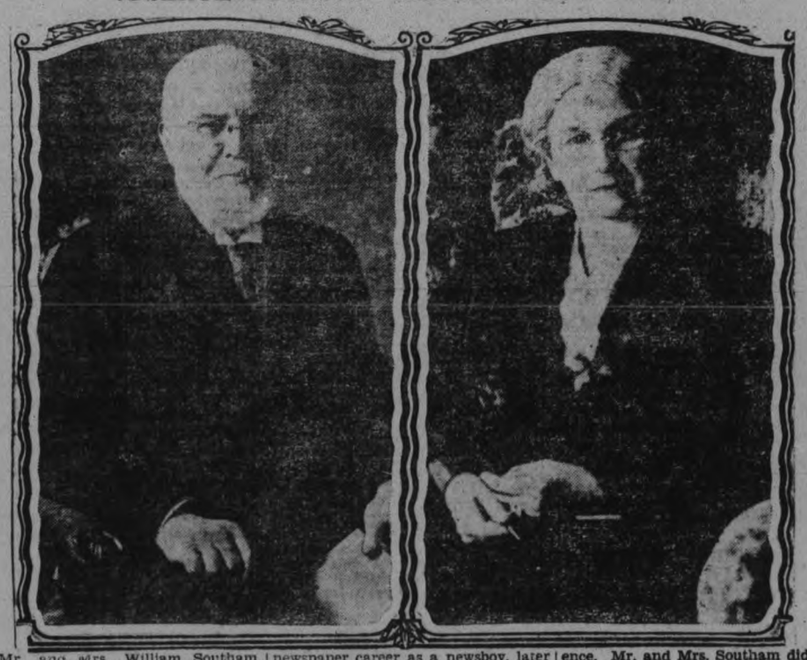

Mr. and Mrs. William Southam, who observed their diamond wedding anniversary quietly at their Hamilton residence recently. Mr. Southam is president of the Southam Press, controlling the largest chain of newspapers in Canada. He started his newspaper career as a newsboy, later passing through the various stages of the printing trade from "devil" to "master." His next step was to the editorial department as a "cub" and from there on he advanced steadily to his present position of pre-eminence. Mr. and Mrs. Southam did not have any celeration in connection with their diamond jubilee. Just ten years ago one of Mr. and Mrs. Southam's six sons, Gordon, was killed in action overseas.

BISHOP AND ASSAILANT

Seldom has the Anglican Church been stirred to the same extent as it has by the latest attacks of Bishop Barnes on transubstantiation and the real presence at the holy communion service. A storm of comment has followed Bishop Barnes' charges. Photo above shows, on the left, Bishop Barnes, and on the right, Canon Bullock-Webster in the attack that followed Bishop Barnes' statements.

HUSBAND GREETS RUTH

Ruth Elder, intrepid girl flier, and her husband, who came all the way from Panama to greet her on her return to New York, after her heroic attempted to fly the Atlantic with her pilot, George Haldeman.

DEPUTY AIR MINISTER

Sir Philip Sassoon, under-secretary for the air, paid a flying visit to Ottawa in both the literal and metaphorical sense. Arriving from Buffalo in a big Fokker machine lent by the United States government, Sir Philip, after lunching at Rideau Hall and conferring with Premier King and Col. Ralston, minister of national defence, on Canadian aviation matters, departed later for New York by train. Sir Philip is seen above at the left with Wing Commander T. G. Hetherington, R.A.F.

TO REVOLUTIONIZE ENGINES

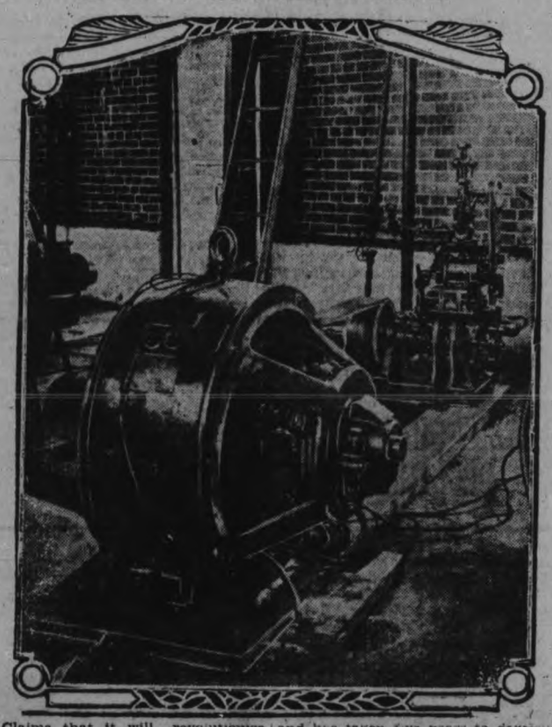

Claims that it will revolutionize present types of both steam and internal engine, the invention of William Elbrick, Toronto, Ont. It is set up in the C.N.R. shops at Leaside, and has taken five years to develop, being built three times. It combines, it is said, the principles of the turbine and reciprocating engines in an entirely new design.

BURNED CHILDREN'S HANDS

Police court officials in Toronto faced an unusual case when William Pelletier, a jeweller, appeared on a charge of assault in connection with the burning of the hands of his two five-year-old boys, twins. The case was remanded. "I didn't intend to hurt them," the father said, "but they had a few lice to things in the house with matches six times. I did it to teach them a lesson against matches. The last time, I took the kettle off the stove, and held their hands over the fire." He says they have learned their lesson, and when they are shown a match, run away

INVENTS NEW DIAL

an illuminated telephone dial, on the indirect lighting system, consisting of two bulbs. He says it would cost only fifty cents a year.

REAL ESTATE DEALER.

H. F. Williams, former Canadian newspaper man, who has returned to Toronto, his former home, to negotiate the biggest real estate transaction in its history, in the purchase of a large block in the centre of the city, on which a group of skyscrapers is to be erected, the total investment being estimated at $30,000,000.

LISTS BEAUTY SPOTS

Sir Michael Sadler of Oxford, England, has made up a list of twenty of the world's most beautiful cities. Only Quebec is mentioned in North or South America. Other Canadian cities apparently did not make a hit with him when he visited this country in April, 1923.

PUBLICITY DIRECTOR

Ashley Edwards, who succeeds the late Norman S. Rankin as special publicity agent and editor of the Canadian Bureau of Information, Department of Colonization and Development, Canadian Pacific Railway.

INVADES N EW FIELDS

Miss Alyne Pacaud, daughter of Canada's assistant high commissioner in London, is not content with having won a name for herself in Mayfair as a beauty, society figure and sportswoman but has also invaded the Strand, where she had won a considerable reputation in the field of drama, her stage name being Eileen Aldon.

MINISTERS CONFER

Hon. G. H. Ferguson, prime minister of Ontario, and Hon. Peter Heenan, right, Dominion minister of Labor, are seen as photographed at the inter-provincial conference in Ottawa. They are perhaps chatting of the old days when Mr. Heenan led the Labor group in the Ontario Legislature.

NEW C.P.R. HOTEL

Above is an architect's drawing of the Lord Nelson, the 200-room hotel which the C.P.R. plans to construct at Halifax. That the C.P.R. is to control the project was admitted recently in advertisements appearing in maritime newspapers announcing a bond issue in connection with the venture. That Halifax is now likely to possess two large new hotels is indicated by the statement from Canadian National Railway headquarters in Montreal that the hostelry of the chateau type promised by the C.N.R. is actually under way.

MOTHER GOOSE FAIR IS OPENED

Novel Setting Arranged For Annual Bazaar at All Saints'.

LADIES IN COSTUME.

Something quite out of the ordinary in the way of a bazaar is being held at All Saints' parish hall, under the auspices of the Women's Guild. The bazaar was opened yesterday afternoon by Rev. J. D. Paterson and continues until this evening.

The big hall resounds with merriment occasioned by the original and humorous spectacles presented in the various booths and the costumes worn, in keeping with the idea of a "Mother Goose" Fair, which departs from the usual routine formula in bazaars and fairs, sufficiently to make it very interesting and attractive.

Mother Goose nursery rhymes have been used to signify the different sales in the pretty booths and the attendants are costumes in keeping with the rhymes portrayed. Mrs. N. H. Sutton, president of the Women's Guild, is Mother Goose herself, in a short quilted skirt, black cape, bright blouse and high pointed black hat with white ruffles over the brow. Mrs. Joseph Crowe is another notable figure, as Mother Hubbard, in an old-fashioned flowered print dress, black mittens and schoop shovel, beplumed bonnet.

A pretty tea-room is arranged with red, white and blue bunting, the Queen of Hearts, in traditional costume, presiding over the table with its lighted red candles. Floor lamps and evergreens contribute a Christmas note to the interior.

"Little Bo-Peep" has a latticed pink and white booth, conducted by the Evening branch of the W.A., with attendants in shepherdess attire, and Mrs. J. Black, the "Old Lady in the Shoe" has a family of children in her booth where novelties are sold. She wears an old-fashioned shawl that creates a great deal of admiring comment, while Mrs. P. Fitzgerald, as the "queen in her counting room," with long robe and tinsel crown, is another outstanding figure in the gay assemblage At the "Goosie, Goosie, Gander" booth, Mrs. Ottewell wears a wonderful outfit of stimulated white feathers with a white cap finished by a yellow bill. "Jack and Jill," the former in striking get-up of black breeks and orange smock, sell ice cream, and "Sing a Song of Sixpence," where the queen has her place, makes a handkerchief booth, with a blackbird pie holding a variety of pretty handkerchiefs. Simple Simon has a fish pond, Mrs. C. Seymour appearing here in a fisher-boy outfit of much ingenuity in its fashioning, while home-made cooking and other eatables are sold at the country store, with its green and red adornments. "Mary, Mary, Quite Contrary" has another interesting booth, with Mrs. L. G. Dobbin in flower panniers and white wig. Another red and green booth is that of Red Riding Hood, and striped papers ornament the booth where candy is sold, entitled "Hippity, hop, to the barber shop." "Little Miss Muffet" has a spider web booth and there are gypsy-clad attendants in the fortune-telling corner.

Music by the Sunday school orchestra and by Hawaiian players adds to the interest of the evening programs.

Those taking part in this unique and attractive bazaar are as follows: Mrs. N. H. Sutton, president, as "Mother Goose," Country Store; Mesdames Thomas, Fisher, Rollow, Gibson. "Mary, Mary, Quite Contrary"; Mesdames L. G. Dobbin, Burns, Benor. "Red Riding Hood"; Mesdames T. Sabin and Meek; "Hippity, hop to the Barber Shop"; Mesdames Clee, Holmes, Barrie, Wigg. "Sing a Song of Sixpence," Mesdames F. Roberts, Fitzgerald, Seaman. Christmas booth for fancy work sale, Mesdames J. Davidson, Carvolth, Robinson, Fisher; "Simple Simon," Mesdames Milne and Seymour; "Jac kand Jill," Mesdames Price and Burnham; "Goosie, Goosie Gander," Mesdames F. Pakenham, Ottewell, Wolstenholm; "Old Woman in the Shoe," Mesdames J. Black, Stewart, Hutchinson, Busby, Thompson; Mrs. Joseph Crowe as Mother Hubbard; "Little Po Beep," Mrs. E. LeBarr; Fortune tellers, the Misses Mamie Benor, Detcher, Maconomy, also Mesdames Dillon and Howard. In the tea room, the "Queen of Hearts," Mrs. A. Moffatt, is assisted by Mesdames McLeod, Hawkins, Strickland, Nancarrow, Beatty, Johnson. A Bible class sale of fancy work is conducted by Mesdames Hilliard and Spargo.

RE-OPENED
A. Comstock & Sons

Visit our new show-rooms, where you will find the very newest in

LIVING-ROOM FURNITURE
BEDROOM FURNITURE
CURTAINS, TAPESTRIES and SILK DRAPERIES.

300 GEORGE ST. PHONE 157

Financial News and Views

Latest Comment on Grain and Industrial Markets. | **Closing Quotations on the Principal Active Stocks.**

NEW YORK STOCKS.

	High	Low	Close
Amer. Can.	71¾	71½	71⅝
Smelters.	171⅞	..	..
Balt. and Ohio	118	..	..
Cast-Iron Pipe	221¼	218¼	221¼
Ches. and Ohio	208	..	..
Cal. Petrol.	22⅝	..	..
Chrysler.	57⅞	56⅜	56¾
Dodge Bros. A	19½	..	..
Dupont De Nem.	317	..	..
Famous Players	108⅛	106	108⅛
Fleischmann	68½	68¼	68¼
General Motors	127⅜	126⅜	126⅝
Hudson Motors	71⅞	70½	70⅝
Inter. Nickel	67	66⅞	67
U. S. Ind. Alcohol	87¼	85½	86⅜
Mack Truck	108¼	108	108¼
U. S. Rubber	53⅞	53½	53⅝
Sears Roebuck	83⅜	82¾	83⅜
Pan-Amer. B	50¼	..	..
Montgomery W.	97⅝	96½	97½
White Motors	35½	..	..
U. S. Steel	144⅜	142¼	145
Yellow Cab.	31	30¾	30¾
Int. Comb.	56	54	55½
Radio.	93¼	90¼	92⅜
Can. Pac.	200⅞	197	200⅝
Hupmobile.	32	29⅝	30¾

CANADIAN STOCKS.

	High	Low	Close
North. Bakeries	44	42¾	43
Asbestos.	36	35½	35½
Brazilian	213½	212¼	213½
Bell Phone	152	151½	151½
Inter. Nickel	67¾	67	67
Ind. Alcohol	42	..	..
Can. Pacific	200	198¾	200
Canada Malting	33¾	33	33¾
Hunts	36½	..	..
Hiram Walker	59⅞	58¼	59¼
MacKay C.	119	..	..
Brit. Amer. Oil	36	35¾	36
Seagram.	24½	24	24½
Imperial Oil	59¾	..	.⅝
Int. Petroleum.	32½	..	..
Gooderham Worts.	59½	59¼	59¼
Shredded Wheat	70½	70	70
Twin City	52	..	..
McColl Bros.	60	58	59¼
Massey Harris	36⅞	..	..
Page Hudsey	88¾	88	88¾
Cosmos.	27½	..	..

MINING STOCKS.
Gold.

	Asked	Bid
Argonaut Gold	37	36
Baldwin.	4	3½
Barry Hollinger	125	124
Bidgood.	164	163
Columbus Kirk	7½	7
Dome	1380	1375
Goldale.	47	46
Gold Hill	39	38½
Hollinger	1725	1720
Kirkland Hunt.	29	28
Kirkland Lake	255	254
Lake Shore.	2610	2600
McIntyre	2745	2740
Night Hawk.	7	6
Premier.	240	235
Cent. Manitoba	212	210
Granada	33	32
Potter Doal	24	23
Teck Hughes.	1145	1140
Tough Oakes B.	76	75
Vipond Cons.	86	85
W. Hargreaves	710	705
Silver.		
Beaver.	220	217
Capitol.	21	20
Castle.	85	84
Coniagas	455	450
Crown Reserve	70	69
Keeley.	80	79
Millcrest.	10	9½
Mining Corp.	440	438
Unlisted.		
Amulet.	455	450
Area.	38	37
Laval-Quebec.	33	32
Noranda	2520	2515

Mine Market Begins Upward Climb Again

TORONTO, Nov. 25 (Canadian Press).—The temporary set-back on the Standard Mining Exchange was checked this morning and most of the list, with the exception of occasional high-priced issues, scored moderately substantial gains. Trading was boosted to a million and six hundred thousand shares. Good gains were shown by Bidgood, Crown Reserve, Kirkland Lake, Tough Oakes, Amity Copper, and others. Dome weakened 35 cents from its recent advance, selling at 13.60 at noon after soaring to 14.20 during the session, while Amulet and Area jointly eased about four points. Potter Doal and McIntyre had trifling recessions. The heaviest turnover was in Gold Hill, which gained half at 39.

Wheat Drops Sharply After Opening Weak

CHICAGO, November 25 (Canadian (Canadian Press). — Decided setbacks in Liverpool wheat quotations led to an early downturn to-day in the wheat market here. Reports of favorable weather in Argentina and of increased offerings from there were current. Opening at ½c to 1⅛c decline ,Chicago wheat soon underwent a further drop. Corn, oats, and provisions were steady, corn starting at ½c to ⅞c off, and showing but little power to rally.

Opening prices were:

Wheat, December 127¾, March 131⅞. Corn, December 85⅞, March 90½. Oats, December 49⅛, March 51.

line on the new material tonight.

Peterborough Has Two Teams

Not much is known about the Peterborough Juniors, but the Lift Lock City has always had strong teams, and J. Percy Bond and his fellow-citizens who are connected with hockey in that city can be depended to line up a real strong aggregation of youngsters. There is said to be enough material in the Lift Lock City for two good junior teams this winter.

In the second game, University of Toronto Schools and University of Toronto Juniors will battle. Both teams have been practicing hard, and the game promises to be well contested. Gene Dopp will handle the bell.

Ruth Snyder Tells Mother Not to Worry

OSSINING, N. Y., November 25. (United Press.) — "Feeling fine; nothing to worry about," read a telegram Ruth Snyder last night sent her mother Mrs. Josephine Brown. It went past the prison censor without any change being made in the content.

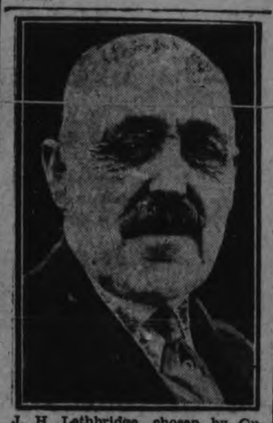

J. H. Lethbridge, chosen by Ontario Progressives to succeed Mr. Justice Raney as house leader. He says the party will support good legislation no matter where it emanates.

INTERESTING EXHIBIT.

Dutch Artist Shows His Work in the Peterborough Y.M.C.A.

A very interesting small exhibit of paintings is being made today and to-morrow in the Y.M.C.A. by L. Van Hoven, the Dutch painter, who is in Canada to do the decorating of the new church of Ste. Anne de Beaupre. The selection includes only a few of the canvases by this well-known European artist, who is making his first call on Canada this month, but these well repay a visit by anyone interested in art.

Hon. J. M. Kenworthy, British Labor M.P., who predicts another European war and a battle for naval supremacy between Great Britain and the United States. He is the eldest son of Lord Strabolgi.

In Tune With the Christmas Spirit

MUSICAL MARVELS

At the Shopping Centre of

E. V. WARNE

325 George Street

With Street Buses at the Door - Near Corner Charlotte Street

One Slightly Used Console Model Victor Victrola, including 24 Selections. Specially priced $81.50

One Upright Cabinet Phonograph and 12 Records Fully guaranteed. A Real Bargain $63.00

One Slightly Used Upright Piano in good condition.. A Real Bargain. Call and see it. Special.. $225.00

Just received—A Brand New Colonial style Upright Piano ,with Bench to match. Reduced to $265.00

We carry all the Latest and Best Hits in VICTOR RECORDS The Largest Selection in the City, Up-to Date.

THE HOME OF THE ORTHOPHONIC VICTROLA

2d-125

CHRONIC BRONCHITIS

RAZ-MAH Capsules taken with a hot drink at mealtimes are positive relief for Chronic Bronchitis. A wonderful remedy. Harmless. $1 a box at all druggists. Just try R95

RAZ-MAH

FINE PICTURES ARE ON DISPLAY

Mynheer L. Van Hoven, of Rotterdam, Sends Painting To City.

SECRETARY HERE.

Something very interesting in the way of a peep at the art of other lands will be afforded the chance visitor who cares to make a visit to the Young Men's Christian Association between seven and ten o'clock to-night and to-morrow evening to see a few examples of the work of a Dutch artist L. van Hoven, of Rotterdam whose secretary is in the city for a few days, bringing with him half a dozen pieces of his employer's work.

Mynheer van Hoven has been commissioned to do the paintings in the new church at Ste. Anne de Beaupre and is in Canada for the purpose of seeing some of the Dominion and especially the Rocky Mountains. He has spent some time in Kingston, where his paintings attracted much notice, and is now in Toronto. His secretary is in Peterborough for the purpose of arranging a visit of his employer here some time within the next six months.

These paintings are very interesting in their unusual treatment and style. They appear to be harking back to the older, flat style of painting that has been superseded of late by the more impressionistic type that requires a distance to observe properly. One can stand close to these pictures and admire them as well as at a distance, and it is worthy of note that the larger exhibitions are showing many examples of their type.

These pictures are of a decorative order, with a strong use of contrasting color. The flat, grey sky, overcast by light clouds, of a beach lapped by blue water has its contrasting note of color in the strongly-accented reds and yellows of the flowers over which their vendors bend, a young boy and girl whose figures stand out against the grey background. "The Midnight Sun" casting its orange rays over a Norwegian fjord is another odd example of the use of a predominating hue, and there is a great deal of swift movement in the tiny reproduction of a four-horse sleigh with the animals trooting over a snowy road.

A sketch of a Dutch interior is a very interesting piece of work, with a superb handling of materials in its setting, and again the touch of gorgeous color in the yellow satin of the chair seat. The source of light is not indicated in this picture, but the lights and shades of "A Market Place in Rotterdam" leave no doubt as to their source, from a sunny sky. The perspective values in this picture are very fine, the whole giving the impression of a meticulously-executed mental picture of a busy thoroughfare. The effect of enamel is evident in another pastel-like bit that represents fowl in a barnyard, and a seascape glows with the vivid hue of ultramarine.

CHRISTMAS FAIR WELL PATRONIZED

George Street Ladies' Aid Responsible For Successful Bazaar.

The big new Sunday School auditorium of George Street United Church is the scene of much activity just now. The annual Christmas Fair of the Ladies' Aid Society of the church opened there yesterday afternoon, with Rev. J. E. Todd officiating. The Fair continued last evening and to-day, with the closing to-night. Quantities of useful and pretty things are on sale.

The various booths, arranged around the walls ,are decorated with paper in various colors, the towel booth, with its artificial flowers of yellow and mauve, and its lighted floor lamp ,also the candy section, a pagoda-like affair, in purple, mauve, and gold, with candy in dainty purple paper baskets, being especially attractive. The tables for supper, thronged last night by over two hundred and fifty people, were arranged with colored candles and potted plants.

The auditorium stage has been converted into a charming little tea-room, with palms, ferns, and artificial flowers on latticed sections, as decorations. There are shaded lights and flower-centred tables here, and soft music is provided during the tea hour.

Mesdames H. F. Foote and B. Shortley are general convenors of the bazaar, with Mrs. C. E. Smith, president of the society. Mesdames T. N. D. Kelly, E. E. Harvey, and H. O. Fisk have charge of the Fern Garden tea-room, assisted by Misses Gwen Kelly, Pearl Carruthers, and Helen Fisk.

The sale of whitewear is in charge of Mrs. P. Hetherington and Miss E. Wiggins, assisted by Mesdames Lowes, Lindsay, Bithray, Lord, Frogett, McFarlane, McMillan, Rutherford, Long, McKim, Mather, while Mesdames C. B. Adair and E. H .Bartlett have the sale of novelties, assisted by Mesdames Allison, McIntyre, S. A. Oke, Elliott, Eyres, Froom

Miss Sarah Miller sells aprons, assisted by Mrs. Tinney and Miss Cooper ,and Mr. George Robertson has the pillow-cases and towels, assisted by Mesdames Hagerman, Harris, Gray, and Fitzgerald.

Mrs. H. M. Dulmage and Mrs. Gunsolus have the handkerchief sale, with Mesdames McKee, Melson. Copp, Coon, Buck, Wood, Brownscombe, Thornton, and Miss E. Mitchell; and candy is sold by Mrs .W. Belleghem and Miss Jean Kelly, assisted by Mesdames V. Walker, F. S. Schneider, H. Borland, C. Layfield, A. Metheral, Cullen.

A pretty Christmas tree, with mystery packages tied to its green branches, and a background in a lighted fireplace, is in charge of Miss Mary Elliott and Mrs. J. Staples, assisted by Miss L. Morrow, Mesdames A. M. Weldon, George Elliott, Harold Elliott, J. E. Middleton, J. F. H. Wallace, F. C. McBride, and Miss T. Paxman.

Mrs. H. M. Yelland and Mrs. J. E. Todd have the sale of plants, with Mrs. G. Carruthers and Mrs. J. Stubbs sells home-made cooking, with Mrs. F. Sanderson and Miss Lottie Allan.

Convenors of the supper room are Mesdames Spencer and Redpath, assisted by Mesdames Hales, Cunningham, Wiley, Rutherofrd, Frederick Strong, Gray, Copp, Hanbidge, McHoul, Miller, Morgan, Buck, in charge of tables ,with their energetic corps of men and women assistants.

Languages of all the races of the world will be preserved on phonograph records for posterity when a unique collection being made for the new museum of languages, Paris, is completed.

TALK ON WEST IS GIVEN WOMEN

Canadian Club Ladies Addressed By H. E. Spencer, M. P.

TELLS OF PROBLEMS.

A very comprehensive, concise summary of the problems and resources of Western Canada, with particular reference to the speaker's home province, was given last evening at the meeting in the auditorium of the Public Library of the Women's Canadian Club, when Herbert E. Spencer, M.P., of Battle River, Alberta, spoke on "Western Canada's Point of View." The audience was small, but appreciative. The president, Miss S. A. Tomkins, introduced the speaker as one with a wide experience of various phases of life. Before coming to Western Canada in 1908, Mr. Spencer, who was born and educated in England, was a banker in Stratford-on-Avon, and later conducted a printing and publishing business in France.

Mr. Spencer referred to the early settlement of Western Canada, referring to the mistakes in early days and the promises, still unfulfilled, of better railway transportation.

"We probably made the mistake of opening up one-half of that country, when we should have opened only one third of it," he said. "And we made an error in opening up only every other section, so that when a large number of people went in, they spread out and covered two hundred miles, instead of one hundred miles of territory. Thus we re-doubled the railway problem and made it difficult for the school district. The problem of roads is also another enormous one. We have a right of way north and south every mile and east and west every two miles.

"In the early days the people had to go great distances for supplies. A great deal of credit is due the women of those pioneer times, whose work was largely bounded, as someone has said, 'by four walls and a dishpan.' Recognition of their efforts at that time have come later, for Alberta was one of the first provinces of Canada to give women the franchise and to place them in Parliament and in the Cabinet."

Mr. Spencer went on to outline in interesting fashion the advantages of Western Canada, speaking especially of Alberta. The climate, which is erratic, gives a severe winter, but a wonderful summer, with long days, cool nights and much sun, tending to splendid growth. A vine under his own supervision grew as much as four and one-half inches per day for an entire week during one such summer. "You can almost see things grow out there."

"In no other part of the world, except possibly in the Western States, can you find as much farm produce per man. We produce in that country forty-five per cent of the entire produce of the Dominion. But often a monkey wrench is thrown in the machinery by the climate and economic conditions." Mr. Spencer also referred to the high standard of the wheat and oats grown in Alberta, also of the cattle and dairy produce.

In a brief review, he gave a graphic idea of some of the conditions prevailing in recent years in the West, since 1915, when a magnificent crop gave an impetus to all types of business there, on through the bad years which followed, and the next splendid year in 1927. He spoke of the cheapness with which goods can be transported from Alberta to the Pacific coast ports, which were at one time considered only open for use to transport goods to the Orient, but which have become a gateway to England, via the Panama Canal. He referred to the opening up of the Peace River country as an error, on account of lack of proper transportation facilities. The people who went there "produced themselves poor," and 12,000 of the original 25,000 settlers were forced to withdraw, because they had no way to get their produce to the markets. With regard to the building of the Edmonton, Dunvegan and British Columbia Railway, commonly referred to in the West, he said, as "an extraordinary, dangerous and badly constructed railway," he also spoke, and went on to say that investigation had proven that goods could be transported, in many instances, more cheaply from London, England, to Vancouver, than from Vancouver to Edmonton.

Referring briefly to three factors worked out by the clubs of the West, he spoke of them as interested in problems having to do with education, independent political action and economic difficulties that arose from time to time, outlining the scope of each effort. His address concluded with a hope that much might be done in future toward a better understanding between the various sections of the Dominion.

KEEP YOUR FEET DRY!

Nothing like a good pair of

GOLOSHES

This sloppy weather. Veneranda is offering Extra Value in

LADIES' 4-BUCKLE AT

$2.75

To fit either high or low heel shoes.

We also have Goloshes for every member of the family.

M. VENERANDA

Just Below Turnbull's 166 SIMCOE ST.

POLICE DOGS RUN AT LARGE

Injure Cow and Kill Geese Owned By Warsaw Road Farmers.

ATTACK YOUNG MAN.

Two large police dogs have been running at large on the Warsaw road. They chewed the horn off one cow, belonging to a farmer, and killed twelve geese belonging to Mr. McMann.

When one young man attempted to drive them off, one of them sprang at his throat but he turned when he saw it meant to attack him, and it ripped his coat.

No one apparently knows to whom the dogs belong.

TRY THIS WONDERFUL OINTMENT

Full Size Package of "Sootha-Salva" FREE

We want more people to know about Sootha Salva and to make it possible for every skin sufferer to try it, we have furnished leading druggists with a limited number of full size boxes to give away absolutely free with purchases of 50c. boxes of our famous fruit medicine "Fruit-a-tives."

Sootha Salva brings instant relief from all affections of the skin. It is made from a prescription of the physician who discovered Fruit-a-tives. Sootha Salva is pure antiseptic and a marvellous healer. Eczema, piles, boils, ulcers, chapping, will soon heal and clear if you use this cooling, soothing ointment.

Do not suffer pain or embarrassment longer. Sootha Salva will do for you what it has done for thousands of others.

Get it from your druggist today. Made by Fruit-a-tives Limited. Ottawa, Ont.

JUNIOR PETES PLAY TO-NIGHT

Meet Newmarket in Junior S. P. A. Match at Arena.

IN OPENING GAME.

TORONTO, Nov 25. — Local fans who have been following the S.P.A. series will see two junior teams from out-of-town perform in to-night's double bill at Arena Grdens. The first game will bring together Newmarket and Peterborough, with Stan. Burgoyne officating. The contest starts at 7.30 o'clock.

Newmarket's great little junior team of last season, which lost out in the O.H.A. finals to Owen Sound, is well remembered locally. It was Newmarket that put the crimp in the hope of St. Michael's College for an O.H.A. Junior title. Although Newmarket lost three of its star players, including young Townley and Goalkeeper Corbett, Bill Hancock promises another strong contender this season, and the fans will get a

One Week Old And Still Going Strong

Routley's Retiring Sale

A Real Boon To Economical, Thrifty Shoppers

IT'S NO RIDDLE—We have told you that we are going out of business. You know the rest!

Everything— Every Dollars Worth Must Be Out and Away Before Xmas.

That's why we are Sacrificing Profits on our Big New Attractive $40,000 stock of Fancy Goods, China, Crockery, Wallpapers, Window Blinds, Gift Goods, Toys, Silverware, Paints, Brushes, Mouldings, Trunks, etc.,

GIFTS will be no problem this Christmas. Keep Santa Claus smiling! Christmas almost here again, and Dad still has three pairs of bedroom slippers he hasn't worn. Choose something else for him at ROUTLEY'S, Santa Claus Headquarters for nearly 50 years.

Baseball Season Brought To Successful Close

Local Ball Teams Honored at Banquet Given By Council

Guests of Evening Composed of Senior Team, Crescents, Kiwanis Juniors, All Saints' Juveniles, Kiwanis Bantams and Many Citizens Interested in City Sport.

MAYOR HOLLOWAY TELLS OF PLAN WHEREBY STADIUM COULD BE BUILT AT BALL PARK

Peterborough honored her baseball players last night at a banquet held in the Empress Hotel. The guests of the evening were the members of the Senior team, Crescents, Kiwanis Juniors, All Saints Juveniles, Kiwanis Bantams and many citizens who are represented in city sport.

The name of Peterborough during the past year has spread through the length and breadth of this province as being one of the leading sporting cities in the Dominion of Canada, and it was as a token of esteem and honor rather than that of remuneration that the banquet was given by the city fathers.

Although no championships were brought to this city during the season of 1927, two teams entered the finals of the Ontario Baseball Association. one went into the semi-finals and the other two did credit to this city in the Eastern Ontario play-offs. The Seniors were put out in the finals by Hamilton; the Crescents lost to Deloro; Oshawa defeated the Kiwanis Juniors; the Juveniles lost to Ottawa, but forced the winners into a third game, and the Toronto champions defeated the Bantams in the finals.

Alderman George Macdonald was the chairman for the occasion and he extended a welcome to all the players who had made such a successful showing during the year. "The Council is glad to welcome you this evening, for you have done credit to this city during the past year."

Ball Park to Remain

Mayor Holloway, in proposing the toast "Baseball in Peterborough," declared that the present Council did not contemplate taking baseball away from James Stevenson Park. He submitted a plan whereby money could be raised to build a stadium at the park. We are always glad to do what we can do to help sport in the city. It has often been said about the Council that they did not help sport in this city, but this banquet tonight is not in the nature of a reward or pay for what you have done, it is merely to show you that our hearts are in the right place," said His Worship. "I hope the boys of this city will continue to develop in sporting lines, for the more sport a city has the better it is for it. Peterborough is the most notorious sporting city in the Dominion of Canada and the credit for this is greatly due to men who are here tonight, who perhaps never played ball, but they have financed teams in order that the name of Peterborough might be broadcasted throughout the country.

It has always been a handicap for a city the size of Peterborough to finance teams. Two things are badly needed in this city in order that sport might be made more successful. One is a stadium at James Stevenson Park, and the second is an arena at the Exhibition Grounds, so that it might serve the dual purpose of accommodating hockey and aiding the Peterborough Exhibition. I have been thinking of a scheme for some time whereby a stadium could be financed. I propose that a scroll be gotten ready, whereby a person could have his name written on it for $5.00 and if 4,000 or 5,000 citizens would sign this scrool a stadium would be made possible in this city. I am willing to devote my time in trying to raise this money. The Council never had the idea of trying to close up James Stevenson Park, for we have not enough recreation grounds at present," declared His Worship.

Gordon Matthews, in reply to the toast "The baseball of Peterborough," thanked the Mayor and Council for the splendid banquet, and he paid a tribute to Manager Swanston and Sheriff Hall for the way in which they had handled the Peterborough Senior team during the season. "I am glad to hear the Mayor declare that the Council are not going to take baseball from James Stevenson Park. Next year we will have a Senior baseball team, for it is necessary that this city has both Senior baseball and hockey," said Mr. Matthews.

J. F. Coursey thanked the city for the banquet in behalf of the East Peterborough League which in the last year gave exhibitions of splendid baseball at the Exhibition Park.

William Prindible, who has done so much to help the City Baseball League carry on, expressed his thanks to the Rotary and Kiwanis Clubs for their help during the season. He emphasized the need of a strong City League so that in years to come there might be senior ball in this city. He asked for more playing grounds and hoped that next year many men of the city would take an interest in looking after teams as every year there is plenty of material but none to finance or coach the players.

Dr. J. J. Craig, president of the City League, promised to do everything in his power to develop baseball in the public schools of the city and leave softball for the girls of the school to play. He asked, that men who have played senior ball and who are contemplating retiring, to take an interest in coaching the boys in the City League. "It is in the public schools that baseball players are made and great credit for the success of the league is due to William Prindible and Jack Deannard," said Dr. Craig.

Sergeant Deannard, in a short speech, told of how the City League last year was handicapped for playing grounds, and he made several suggestions whereby King Edward Park and playgrounds could be made an excellent diamond for baseball. Bevis of All Saints' juveniles and Hunt of the Kiwanis bantams thanked the Council for the banquet and the interest being taken in baseball in the city.

Softball Has a Place.

J. E. Sullivan, past president of the Peterborough Softball Association, told of the strides that game had made in the city in the past six years until last year the Firemen went into the Ontario semi-finals and this year the Belmonts entered the finals. "Softball has a place in this city, but it was never intended to interfere with other sport. It is a healthful recreation for men who have found the going in baseball too strenuous for them. There is no greater work in any city than that of providing good clean sport, and all we need in this city is men to organize and help it along for co-operation is the bulwark of any organization."

S. D. Haskill, manager of the Belmont softball team, thanked the Council for the invitation to be present at the banquet.

Alex. Kay, veteran umpire of Peterborough and Eastern Ontario, declared that the city should not handle James Stevenson Park, but that it should be given to the City Trust.

"Four years ago Peterborough banqueted four Ontario championship teams and this year we have teams that have made a splendid record. This city is known all over the province as being a mecca for baseball players, and one thing that is always said of those who come from Peterborough is they know the rules," said Mr. Kay.

Toast to Canada.

Joseph Wearing, city solicitor, moved the toast to this fair Dominion. "We love Canada because of its greatness. She has successfully solved many problems. We have in this country two great nations and the people to-day are better off for it. The same National Anthem is sung whether in French or English, and I am not afraid to-day of the future of Canada as long as the British race predominate. We have always done our best in sport simply because our players were not out to win but to give the best that was in them. I came to Peterborough to practice law because her name as a sporting centre has spread far and wide. With good sport in a city there will be progress, and may the future hold in store the same as it held for those who went before us."

City Clerk S. R. Armstrong replied to the toast to Canada, in which he compared the size of Canada with many countries in Europe. Canada to-day is as large as seventeen Germany's; there is also enough left over for an Italy, a Greece and a republic of Portugal, and then there will be some left over," said Mr. Armstrong.

R. M. Glover, the last speaker of the evening, on behalf of the senior baseball team, presented club bags to Sheriff Hall, F. D. Craig, and V. Hamilton, and a tantalus to Gordon Matthews.

The De Laval Orchestra, under the leadership of W. Nichols, supplied the music during the evening.

ADVERTISE IN THE EXAMINER

ASSISTED.

Frank ("Shag") Shaughnessy, the McGill football coach, who was borrowed by Harvard to assist in coaching the Crimson squad for the Yale game on Saturday.

ORANGE JUICE EN ROUTE

Dr. John J. Seiler taking orange juice as he entered Pasadena, California, after a 56-day run across the continent from Atlantic City, N.J.

TIGERS STRONG FOR SATURDAY

Gordon French Back in the Line-up—New Plays Mapped Out.

ANNOUNCE LINE-UP.

HAMILTON Ont., Nov. 25. — Gordon French, Tigers' only casualty, has rejoined the squad, and it was announced following a workout that the husky inside wing would start as a regular against Balmy Beach in the C.R.U. final at Varsity Stadium on Saturday. French only played for twenty minutes against Queens, and a bad bump aggravated the injured leg, but proper attention this week has done wonders and he worked hard for two full hours with the regular squad last night. Coach Rodden introduced several new plays that will be used against the O. R. F.U. champs and they should be ground gainers if the boys work them as well under fire as they did in the work out.

The Tigers indulged in another lengthy work out last night in spite of the unfavorable weather.

Following the work out Rodden announced that the team for Saturday would be as follows:

Flying wing, Small; backs, Leadley Languay and Wright; quarter, McKelvey; snap, Cox; inside wings, Denman and French; middles, Baker and Timmis; outsides, Veale and Bowman.

DOURO SCHOOL WINS.

S. S. No. 5, Not Warsaw, Highest Scoring School at Douro —Dummer Fair.

DOURO, November 25. — The silver cup donated by Mr. Cutcliffe, manager of the Royal Bank, Norwood, to the school winning the highest average of points in the Dummer-Douro School Fair, was won by S.S. No. 5, Douro, of which Miss Frances Fitzgerald is teacher. Through some misunderstanding the cup was claimed by Warsaw School, and they were announced as winners, and just recently the correct award was made.

Much credit is due Miss Fitzgerald and her pupils. During her five years as teacher, Miss Fitzgerald has been an exceptionally successful teacher.

MONDAY'S BOUT OF TITLE NATURE

Winner Between Genaro and Belanger Will Meet Ernie Jarvis.

TORONTO, Nov. 25.—There is better than an even chance that a world's championship bout will be served up to Toronto fans before the end of the year as a result of the pronouncement of the National Boxing Association recognizing the ten-round contest here on Monday night between Frankie Genaro of New York and French Belanger of Toronto as a semi-final in the elimination series.

It all hinges upon Dave Garrity's little fighting man whether the Queen City or Chicago is the scene of a titular tilt. If Belanger whips the former American champion at the Coliseum there is little doubt but that he will elect to meet Ernie Jarvis ,the English contender, in Toronto, but if Genaro is the winner the Windy City will probably get the final fracas.

That's the way the situation stands to-day.

The edict of the N.B.A. has had the effect of considerably enhancing the importance of Monday's midget melee. It was a fine break for Playfair Brown and his Shamrock Club associates. The announcement of the action of the governing body, of which T. W. Murphy, M.P.P., of Toronto, is the vice-president, could not have come at a better time. Incidentally the chairman of the Ontario athletic commission was a prime factor in the matter. It was largely as a consequence of his activities that the association of which he is a leading figure ignored the pretensions of Brown and Schwartz and selected Genaro, Belanger and Jarvis as the candidates for the crown.

Advices are to the effect that Genaro is back in the form that made him the terorr not only of the tadpole section, but of the bantam brigade as well, and if that is the case Frenchy will have to swing his fists in lively fashion on Monday night. Genaro is a harder hittter than Belanger and fully as clever. He has absorbed the punches of much more formidable boxers than the newsboy ever met and finished with colors flying ,all of which means that the local sensation has a job of sorts on his hands.

GALT RUNNER WINS MARATHON

Clifford Bricker First in Berwick Race For Second Successive Year.

RAIN-SOAKED COURSE.

BERWICK, Pa., November 25 (Associated Press). — Showing his heels to a field of 37 starters, including some of the best distance runners in the United States and Canada, Clifford Bricker, Galt, Ont., mechanic, yesterday won the Berwick Marathon for the second successive year.

His time for the 9¼ mile mountain course was 48 minutes 22 seconds, 25 1-5 seconds behind the record established by Willie Ritola in 1922. In view of the rain-soaked and muddy course, Bricker's performance was considered remarkable.

John Bell, St. Bonaventure College, finished second in 49m. 47s, and Bill Cox, Pennsylvania State College, intercollegiate cross-country champion, third in 50m. 20s. Two other Canadians, Harold Webster, Hamilton, Ont., and Charles Snell, Toronto, finished sixth and tenth respectively.

Webster's time was 50m. 34s and Snell's 52m. 30 3-5s. Johnny Miles, of Sydney Mines, N.S., who had been one of the favorites, did not start in the race.

Cox set the pace for the first 2½ miles, but he could not stand the pace set by Bricker and Bell going up the first of the two long hills, and both passed him. Bricker gradually pulled out in the lead and retained it to the end of the long grind.

Ten of the starters failed to finish.

Several thousand persons stood in a downpour of rain to watch the race.

Ove Anderson, Finland, pulled up in fourth place, 4 4-5 seconds behind Cox.

ATTACK IN SECOND TO DEFEAT CORNELL

Pennsylvanians Mop Up Ithacans By One-sided Score of 35-0.

(By Alan J. Gould (Associated Press Sports Editor.)

FRANKLIN FIELD, Philadelphia, Pa., Nov. 25 (A.P.).—Launching a series of bombs that came out of the sky with particularly devastating effect in the second period, Pennsylvania's air raiders mopped up Cornell yesterday by the one-sided score of 35 to 0 before a colorful Thanksgiving Day crowd of 75,000.

Few dead line sorties had been conducted by any college gridiron this season than the attack that Pennsylvania's backfield engendered to give the Ithacans the worst beating they have sustained in the eight years that Gloomy Gil Dadie has been bringing big Red teams to Franklin Field.

This astonishing aerial offensive, made more bewildering by being coupled with sleight of hand hidden tricks didn't hold its effectiveness very long, but while it was geared to high speed, Pennsylvania scored five touchdowns, four of them in the second period drive that had Cornell's defence completely demoralized. Half-back Paul Murphy and Quarter-back Johnny Shaber were the chief figures in the passing combination that upset the Ithacans and put them to rout before the first half was ended. The work of these two aerial artists contributed largely to four of the five touchdowns.

The astonishing, if not record-breaking effectiveness of Pennsylvania's passing game is shown by the fact that the Quakers averaged close to 23 yards for each of 15 completed tosses.

GILES PREPARES THIRD ATTEMPT

Defends Himself Against Criticism of Backers and Weather Experts.

SAN FRANCISCO, Nov. 25.—(Canadian Press).—With his financial backers in Detroit demanding "performance instead of cheap and vulgar publicity" and weather bureau officials here discounting his story of a narrow escape from bad flying weather at sea during an attempt to fly to Honolul, Capt. Frederick A. Giles, British aviator, was back here yesterday defending himself against criticism and making plans to take off again on his proposed Golden Gate-New Zealand flight.

Giles left here early on Tuesday, ostensibly for Honolulu, his first stop en route to New Zealand, but turned up later in the day in San Luis Obispo county, about four hundred miles from here, whence he telephoned to Los Angeles announcing that his plane had narrowly escaped being wrecked in an "air pocket" 480 miles off the California shore.

THREE WORKMEN KILLED IN TRAIN

Central Vermont Work Train Derailed at Scene of Recent Washout.

WILLISTON, Vermont, Nov. 24. — Three men lost their lives and two others were critically injured to-day when a work train of the Central Vermont Railroad here was derailed and the caboose caught fire. Fifteen workmen were in the caboose at the time and nine of them were caught when another car telescoped it, setting fire to the car.

Details were lacking but it was reported that the wreck occurred on a stretch of track recently replaced after having been washed away by the floods.

The dead and injured were workmen employed in repairing the tracks and were on a work train when the wreck occurred. According to reports to the railroad's offices a section of the track gave way as the train was returning to this city.

WILSON'S BACHELOR

After a Movie Show, Use Murine

If the Movies Strain your Eyes, use Murine after the show. It is Soothing and Refreshing to Tired Eyes. Try it and see!

OUR BOARDING HOUSE - - - - - - - - - - - By Ahern

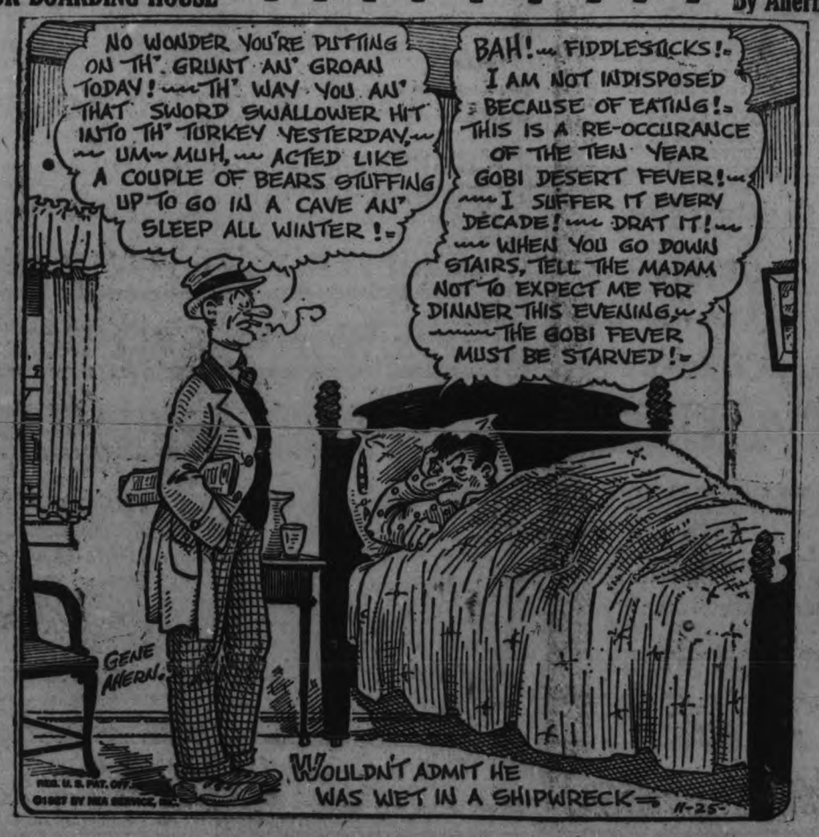

IN THE MEN'S SHOP

Better Quality—Better Value

Men's Suits and Overcoats $34.50

Navy Blue Overcoats

For Men ,in such materials as Chinchillas, Blanket Cloth, Blue Melton, Blue Whitney, and Imported Tweeds, in all the season's styles. Here you will find the Big, Burly-looking Ulsters and Snappy Slip-Ons. All sizes from 34 to 46.

$34.50

MEN'S SHOP—C. D. S. L.

Men's Suits

IN NAVY BLUE SERGE AND DARK WORSTED

With Stripes, Dark Tweeds, Grey Serge, Light Tweeds and Worsteds. A fine selection for Men and Young Men, in Two-button Single and Double Breasted Styles. All are well tailored. Fit guaranteed. Sizes 34 to 46.

$34.50

MEN'S SHOP—C. D. S. L.

Navy Blue Suits and Overcoats

We are featuring a Special Line of Men's Suits and Overcoats in the popular Navy Blue. Your inspection is cordially invited on Saturday. Sizes 34 to 44.

MEN'S SHOP—C.D.S.L.—VERY SPECIAL

$25.00

STORE HOURS: 9 to 9.30.

TELEPHONES 138, 139 AND 203

Canadian Department Stores Limited

SUCCESSORS TO THE CRESSMAN CO., LTD.

CAPITOL--Now Playing

RAMON NOVARRO
The Star of "BEN HUR" in His Newest Triumph,

The clash of swords, clink of glasses, and songs of the sea help to make "The Road to Romance" one of the most colorful romantic melodramas of the year.

—Also—

THE COLLEGIANS PARAMOUNT NEWS

How Many Can You Answer To-Day?

1. What is the name of the palace of the Popes?
2. What kind of a machine is used to cut diamonds?
3. What was the Parthenon?
4. With what race of people did the game lacrosse originate?
5. Is nitrogen a solid, liquid or gas?
6. Which is the largest ocean?
7. What is the title of the ruler of Persia?
8. What is a numismatist?
9. Where is the River Volga?
10. From what part of the North Atlantic do we get codfish?

Answers found on Want-Ad Page.

BOWLING SCORES

DUFFUS BOWLING ACADEMY

AUTOMOBILE LEAGUE

Falcon-Knights won 2; Chrysler won 1. Chryslers lost their first games when the Falcon-Knights took two out of three. High 3 games, Rube Wilson 550; high singles, Rube Wilson 219, Jack Gillesie 215, W. Adams 218, R. Green 213, Jim Gillespie 205.

Chryslers—Jack Gillespie 215, 133, 143—491; Jim Gillespie 205, 86, 145—436; W. Adams 218, 196, 101—515; R. Wilson 219, 134, 197—550; E. Robinson 150, 158, 128—436.

Falcon-Knights—S. Ferguson 137, 138, 186—461; R. Green 161, 213, 135—509; R. McCaul 150, 70, 147—367; W. Pynn 111, 160, 140—411; De Green 165, 149, 185—499.

Nash won 3; Pontiacs won 0. Cliff Hutchinson was the worst man on the Pontiac team and Nash won 3 straight. High three games, Hutchinson 717; high singles, Hutchinson 255, 247, 215, Alex Gray 201.

Nash—C. Hutchinson 215, 255, 247—717; F. Stanley 107, 149, 151—407; Tony Johnston 114, 146, 149—409; C. Edwards 160, 188, 93—440; Henry Edwards 129, 128, 138—395.

Pontiacs—A. Gray 109, 201, 133—443; J. Detcher 141, 109, 99—349; Leo Ackford 148, 137, 147—432; Harry Sarginson 89, 118, 101—308; Ray Brown 109, 162, 125—396.

Star and Durant broke their losing streak when they took 1 game from Willys-Overland. Jack Selkirk had high 3 games with 560. High singles, Jack Selkirk 225, O. Meagher 210.

Willys-Overland—O. Meagher 210, 165, 133—508; M. J. Duffus 180, 152, 133—465; W. Allen 137, 125, 118—380; H. Dorsett 150, 116, 185—451; V. Fitzgerald 124, 143, 175—442;

Star and Durant—Young 67, 143, 70—280; Tucker 122, 82, 51—255; Selkirk 225, 174, 161—560; Elliot 136, 147, 194—477; Reid 104, 159, 136—399.

C. G. E. LEAGUE, GROUP No. 3.

Engineers won 2; Test No. 1 won 1. Engineers and Test No. 1 team had a heavy scoring bee. Pacey, of the Engineers led the parade with high three of 657 and 6 other 600 men were right after him. Gore, of the Test, had high single 293; Gates of the Engineers had 282.

Engineers—Pacey 258, 215, 184—657; Benson 176, 174, 220—570; Gates 202, 282, 119—603; Langley 189, 240, 194—623; Lowe 182, 186, 242—610.

Test No. 1—Munroe 211, 201, 204—616; Convery 197, 190, 163—550; Osterland 191, 181, 232—604; Gore 293, 156, 176—625; Butcher 200, 120, 137—457.

Test No. 4 won 2, Test No. 2 won 1. High 3 games, Quipp 600; high singles, Quipp 246, 203; Hooper 245, Brown 227, Dawson 206.

Test No. 2—Steeves 172, 187, 114—473; Brown 227, 110, 145—482; Duck 90, 164, 130—384; Hooper 169, 144, 245—558; Noble 155, 115, 115—385.

Test No. 4—Dawson 145, 131, 206—482; Farr 101, 173—130, 404; Simser 148, 153, 115—416; Willis 147, 147, 174 468; Quipp 151, 246, 203—600.

Fitters No. 1 won 3; Test No. 5 won 0. High three games, McPhate 612; high singles McPhate 218, 200; Kunst 201.

Fitters No. 1—McKenzie 142, 138, 69—349; McPhate 194, 218, 200—612; Inman 152, 163, 160—475; Anderson 160, 120, 150—430; Musther 170, 180, 126—476.

Test No. 5—Haggart 146, 143, 139—428; Eastwood 163, 144, 141—448; Kunst 134, 185, 201—520; Carpenter 112, 190, 120—422; Dummy 125, 120, 69—314.

Test No. 3; won 2. Fitters No. 2 won 1. High three games, Weaver 501; high singles, Weaver 190, Gemmell 187.

Test No. 3—Weaver 133, 190, 178—501; White 122, 106, 133—361; Culver 145, 115, 167—427; Dunfield 158, 103, 143—409; Pearce 148, 177, 148—473.

Fitters No. 2—Kennedy 106, 98, 92—296; Fornear 143, 173, 137—453; Watson 128, 166, 126—420; Gemmell 187, 141, 162—490; Gilman 113, 130, 144—387.

C. G. E. LADIES' LEAGUE

Pirates won 2; Smart Set won 1. High three games, Dot Mortimer 511; high singles, Dot Mortimer 183, 178; V. Langton 172, L. O'Toole 157, G. O'Connell 156; G. Langton 153.

Smart Set—G. O'Connell 156, 147, 139—442; E. Muir 96, 92, 147—335; L. O'Toole 157, 107, 133—397; V. Peryer, 105, 79, 79—263; C. Conners 129, 95, 129—353.

The Pirates—V. Langton 142, 172, 141—455; D. Mortimer 150, 183, 178—511; G. Langton 139, 85, 153—377; K. Tobin 77, 95, 139—311; M. Miller 92, 105, 129—326.

WATER STREET ALLEYS

CITY LEAGUE

Lawn Bowlers took two games from Cocoa Cola and tied up the City League for first place. Fallon 148, 254, 243; Gimblett 212, 233; Curvin 252, 241; Fitzpatrick 200, Lush 272, 206; Martyn 201, 238.

Cocoa Cola—Delahay 154, 161, 198—513; Martyn 201, 175, 238—614; Grey 157, 153—410; Lush 272, 176, 206—654; Elliott 143, 173, 174—492; LeBarr 189—189.

Lawn Bowlers—Routley 124—124; Truman 98—98; Fallon 148, 254, 243—645; Gimblett 212, 190, 233—635; Curvin 252, 199, 247—698; Mayneord 151, 160—311; Fitzpatrick 194, 200—394.

C.G.E. took two games from Rookies at Water Street Alleys. Shaughnessy beat Elliot's high three and tied his single 321, 202, 230, 753; Prindible 200, Woods 201, Cullen 218, Ballard 202,-259.

C.G.E.—Prindible 156, 200, 178—534; S. Shaughnessy 202, 321, 230—753; Crary 190, 163, 271—624; Williams 159, 160, 194—513; Wease 174, 179, 179—532.

Rookies—Grant 164, 149, 119—437; Cunningham 154, 192, 176—522; Woods 163, 127, 201—491; Cullen 218, 128, 118—464; Ballard 185, 202, 259—646.

Cameron & Matthews took two games from LeBarrs, Jack LeBarr for high single and three 168, 189, 247—604. LeBarrs—W. LeBarr Jr. 157, 115, 173—385; Ted LeBarr 125, 158, 158—441; Jack LeBarr Sr. 181, 125, 197—503; Lewis LeBarr 193, 120, 131—444; J. LeBarr Jr. 168, 189, 247—604.

Cameron-Matthews—Walsh 167, 146, 151—464; Cameron 173, 160, 148—481; Warren 188, 121, 108—417; McDonough 133, 178, 91—402; Matthews 165, 148, 158—471.

MERCANTILE LEAGUE.

Examiner took three games from C.N.R. Grey 272, 170, 243—685; Delahay 255, Prindible 224, 218; Cairns 225.

C.N.R.—Prindible 224, 218, 147—589; Taylor 161, 158, 165—484; Rowe 99, 98—197; Sproats 158—158; Hartley 105, 168, 160—433; H. Delahay 169, 176, 255—600.

Examiner—Johnston 160, 137—297; Cairns 225—225; Grey 272, 170, 243—685; Holyman 196, 184, 188—568; Cramp 192, 190, 115—497; Taylor 166 153, 144—463.

Westclock took two games from Groceterias at Water street alleys. Penrose 255, 196, 193—644; Seabrooke 23 Mason 248, Cupoli 220.

Westclock—Cupoli 220, 171, 161—552; Beckerman 198, 193, 166—55; Stoker 144, 196—340; Field 156, 161 172—489; Martyn 188, 154—342; Curry 131, 153—284.

Groceterias—Penrose 255, 193, 196—644; Spencer 128, 129, 173—430; Bennewith 126 198—324; Smith 151, 129—280; Seabrooke 230, 135, 157—522; Mason 167, 248—415.

REGENT

NOW PLAYING THE GREAT BARBARY COAST MYSTERY

"Old San Francisco"

Starring

DOLORES COSTELLO — WARNER OLAND.

A Romance of the days when 'Frisco was the Paris of America. Ominous, Sinister — an octopus whose undulating tentacles were for ever groping—for youth, for beauty—and she had sworn to avenge the underworld stain on her father's honor.

REGENT ORCHESTRA in Special Music.

SERIES NO. 2 - - "THE WISE CRACKERS."

VISITING BIRTHPLACE.

Sir Gordon Guggisberg, governor of British West Africa, who is visiting in Canada. He is a Canadian by birth, being born in Galt 58 years ago.

lain. He is the pirate chieftain, Don Balthasar, and the whole tale revolves around the story of Serafina, the heroine, and Jose Armand (Ramon Novarro) who becomes involved with the pirates and are captured by them and held prisoner.

The setting of "The Road to Romance" is in Cuba, in the early days of the nineteenth century, and the story is adapted from the novel entitled "Romance," by Joseph Conrad. Novarro is the adventurous Spanish don and swashbuckling hero, a scion of an aristocratic family who sails from Madrid to rescue his cousin, Serafina, who is about to fall into the hands of Don Balthasar, a piratical chieftain, head of a group of sea robbers operating on the Caribbean Sea and in the West Indies.

Jose is captured and imprisoned, but escapes through the power of his quick wits and eventually rescues Serafina from the hands of the rogues, who also hold her imprisoned. The two fall in love at once and there is a great deal of interest in the unfolding of the story of their romance.

Marc McDermott, well known veteran of the screen, has a place on the cast, which is excellently chosen.

AT THE REGENT.

"TEXAS TOMMY" DANCED IN OLD 'FRISCO FILM.

"Texas Tommy," the Barbary Coast dance, which swept the country in the nineties, is reproduced with lightning-like vivacity in "Old San Francisco," the Warren Bros.' starring vehicle for Dolores Costello. "Old San Francisco" is a thrilling melodrama of old San Francisco's Chinatown and Barbary Coast, ending with the earthquake and fire of 1906.

The creator and introducer of the "Texas Tommy," a cabaret dancer and singer, later fell from the stage of the old Midway Theatre. He was never again able to walk.

Featured in support of Miss Costello is Warner Oland. The cast includes Charles Emmett Mack, William Demarest, Sojin, John Miljan, Josef Swickard, Anders Randloph, Angelo Rositto, Anna May Wong, Rose Dione, Otto Mattieson, Martha Mattox, Walter McGrail and Tom Santschi. Alan Crosland, directed.

"Old San Francisco," now playing at the Regent Theatre.

TO GOVERN CANADA.

The former Prince Eitel Friedrich of Germany, who, according to his elder brother, was slated for the post of German governor of Canada after the victory which the central powers confidently expected in the world war. The former crown prince makes public the plans of Germany in an article just published. The crown prince was to be emperor of India.

THEATRES

AT THE CAPITOL.

"THE ROAD TO ROMANCE."

Ramon Novarro and Marceline Day are co-stars in "The Road to Romance," the feature picture at the Capitol Theatre for this week end, but Roy Darcy probably has the major role, as the very dangerous vil-

BAILEY SCORES WINNING GOAL

Puts Toronto Leafs in Lead in Second Period on Pass From Cox.

AMERICANS BEATEN.

NEW YORK, Nov. 25.—The New York Americans have still to get started in the race for the championship of the National Hockey League. The Toronto Maple Leafs came to town last night and for the third time Shorty Green's lads took the short end of the score. They started a goal to the bad in the first period, when their goalie tried to block a shot with one hand, caught up early in the second when Barry, a youngster, skimmed a puck into Toronto's net and then they allowed the Leafs to go ahead in the closing minutes with a neat goal on fine team play. In the last the Americans made a furious finish, showing that they can go hard when they have to, but their shooting, while fast and desperate, was wild. The final score was 2 to 1.

Roach, the Maple Leafs' veteran goalkeeper, decided the battle for his side. He withstood a perfect rain of shots in the three spasms of fighting. But for his classy work the Americans might have gained their first victory for they were the busier team. Red Green, McKinnon and Eddie Bouchard were their best chargers. Leo Reise was back in the line-up at defence and he and Conacher did well, until the latter was injured in the second period.

Teams:

Toronto—Goal, Roach; right defence, Day; left defence, Gorman; centre, Carson; right wing, Cox; left wing, McCaffery; subs., Ramsay, Duncan, Bailey, Patterson and Keeling.

New York—Goal, Miller; right defence, Simpson; left defence, Conacher; centre, Himes; right wing, McKinnon; left wing, R. Green; subs., Bouchard, Barry, W. Boucher, Reise, and C. Bowcher.

Referees—Mickey Ion, Montreal, and Bill O'Hara, Ottawa.

The Summary.

First Period:
1—Maple Leafs, Day, 4.17.
Second Period:
2—Americans, Barry, 10.27.
3—Maple Leafs, Bailey (Cox), 6.18.
Third Period:
No score.
Final score—Maple Leafs, 2; Americans, 1.

Penalties—First period: McCaffery (major); second period, Gorman, Patterson, Conacher, Green, Bailey; third period, Gorman, Patterson, C. Bowcher, Keeling, W. Boucher, Day. Total, Maple Leafs 8 minutes; Americans 19 minutes.

An airplane capable of carrying a ton of lobsters makes daily trips between the Gulf of California and Los Angeles and San Diego.

GRAND

THEATRE
3—BIG DAYS3
STARTING
Thurs. Dec. 1
MATINEE SATURDAY

STUPENDOUS!
GORGEOUS!!
THRILLING!!!

The Season's Biggest Sensation
WEIRD! UNCANNY!
GASPS! SURPRISES

RICHARDS

America's Greatest Magician and His Big Show of Wonders

LAUGHS
ROARS
THRILLS
GIRLS
MUSIC
DANCING
MYSTERY
SPLENDOR

A MASSIVE STAGE PRODUCTION IN THREE PARTS AND 19 BIG, DAZZLING SCENES

TWO CARLOADS OF EFFECTS
BIG COMPANY
SPECIAL ORCHESTRA

POSITIVELY THE LARGEST AND GREATEST SHOW OF THE KIND EVER BROUGHT TO CANADA.

Nights—25c, 50c, 75c, $1.00
Matinees 50c & 25c (Tax Extra)
SEAT SALE TUESDAY
MAIL ORDERS NOW

6d. Nov. 21-26

To Users of Examiner Classified Ads

We would be very glad if when you wish us to call for one of these ads, if you could, phone 1600 before 12 noon each day in order to insure its appearance in the evening edition.

The rates are still the same—1c per word and figure for the first insertion, ½c per word and figure for each other insertion of the same ad.

"NO ONE REGRETS BUYING QUAILTY"

JACK PRIMEAU'S

NOVEMBER CLOTHING VALUES THAT CREATE ACTIVE BUYING

Fashion-Craft and Leishman

TWO OF THE FINEST MAKES OF MEN'S CLOTHING IN CANADA

Suits and Winter Overcoats

A NEW, FRESH, UP-TO-DATE STOCK TO CHOOSE FROM

Why Pay the Same for Inferior Goods?

Suits

FASHION-CRAFT SUITS

The models are 2 and 3-button, single or double-breasted. Imported tweeds and worsteds in fancy patterns, blue and black stripes or plain blue and grey serges. Priced from .....$25.00 Up

LEISHMAN'S SUITS

For business or dress wear. Tweeds, worsteds and blue serges. Priced at ..$44.50 and $49.50

Overcoats

They are going fast. Blue is the most popular; at least 95 per cent. of our sales are blue. The styles are Ulsters, slip-on and small collar dress models, D.B. and fly front Chesterfield. Fashion-Craft and W. H. Leishman makes. Specially priced at

$25.00 to $49.50

Furnishings

THE BIGGEST AND FINEST STOCK WE HAVE EVER SHOWN

NECKWEAR—Cut silks, silk and wool, and silk knits .....75c to $4.50

MUFFLERS—A wonderful assortment. Silks and cashmeres, white and fancy patterns, $1.95 to $5.50

HOSIERY—Jaegers, Tru-Fit, Interwoven and Wolsey .....50c to $1.75

GLOVES—Perrin make. Suedes, buck, deerskin, Peccary hog, wash capes and chamois, $2.00 to $4.50

PAJAMAS—Fancy silks, broadcloth, cottons and flannelette .....$1.95 to $7.50

SHIRTS—Forsyth make. All this season's goods. Specially priced .....$1.95 to $6.00

SWEATER COATS—Pullovers and Windbreakers, from .....$2.95 Up

UNDERWEAR — Wolsey, Cee-Tee, Stanfield's, Hatchway and Moodie's Peerless..$2.75 to $8.75

Tuxedo Suits Fashion-Craft, hand-tailored. 3 pieces. Unbeatable value at **$44.50**

Down
Down
Down
Down
Down

"Away Down"

Your favorite Pork Cuts can be purchased now at much lower prices.

HERE ARE SOME OF THEM

	Per Pound	
Rose Brand Smoked Ham	Whole 30c	Sliced 33c
Rose Brand Smoked Bacon	Whole 37c	Sliced 42c
Rose Brand Cocked Ham		Sliced 58c
Peamealed Pickled Backs	Whole 39c	Sliced 44c
Fresh Trimmed Loin Chops ...		Sliced 36c
Fresh Trimmed Loin Roast	Whole 32c	
Fresh Ham	Whole 23c	Sliced 27c
Fresh Shoulders	Whole 20c	Sliced 23c
Fresh Picnics	Whole 18c	

Prices on Other Products Equally Attractive

EAT MORE PORK

PHONES 183-381

Canadian Packing Co. Ltd.

Buy the Genuine
"SALADA" TEA
ORANGE PEKOE BLEND
T48
if you want true satisfaction. Try it.

Copyright 1927, Warner Bros. Pictures, Inc.
John Barrymore in "WHEN A MAN LOVES" is a Warner Bros. Picturization of this novel.

SYNOPSIS

Fabien, good and handsome youth of France, trains for the priesthood; but meets and loves Manon Lescaut, beauteous orphan, whose rascally brother, realizing her worldly value, barters her for gold to Ravoir, rich connoisseur of women. Fabien saves her and carries her off to Paris, where they wander into a boarding house and, in a great and sacred love, live happily together, though poor. While Fabien is out Manon's brother comes and bullies her into going with him. He changes her farewell note, so that it is cruel and final. Fabien returns.

CHAPTER VIII.—Continued.

In answer to Fabien's frenzied call, Marie, the maid, appeared, immediately, on the landing below and came up with a twisted, mocking smile on her face. Marie rejoiced in Fabien's anguish.

"Where is Manon?" Fabien's face was white, his eyes blood shot.

"Gone, likely with the rich gentleman who called for her." Marie's eyes were crafty.

"You lie!" came from Fabien through set jaw.

His face was livid and Marie ducked out of reach from upraised arms that threatened to strike her to the floor.

Gradually Fabien's awful rage ebbed away, leaving him weak and dazed. He was so pitifully young and deeply in love with Manon that Marie's implication had made him see red. Still he dared not recall the content of that note. It seemed impossible to Fabien that Manon had been unfaithful. He adored her, and had she not given sufficient proof of her love? She had hardly been out of his sight since their arrival in Paris—how could she know another man? In a flash Fabien was convinced that the Comte had discovered Manon's whereabouts and forced her to go away with him. Even this was a deathblow, because if true her fate would be unthinkable.

Fabien reread the note and was more distressed than ever. What a cruel message for Manon to leave! There was no doubt about it being her own writing. Apparently she had grown tired of him and their poverty. No, no, she had too recently lavished her caresses upon him for that to be true. Yet, the reality of her note remained to taunt him. Fabien paced the floor as though bereft of all reason.

He tossed the silver chain on the table beside his slipper buckles. What a celebration to end their first week of love together!

Unable to endure the solitary loneliness of their once happy abode, Fabien strode from the room and slammed the door.

The love nest was deserted.

Would the world prove a kind place for the young ones who had gone forth so poorly prepared to meet the adventure and problems that awaited them?

Only Time would tell!

CHAPTER IX.

When Lescaut finally succeeded in getting Manon out of the pension he welcomed the sight of a coach and quickly shoved her within its seclusion as Fabien passed by. It was a narrow escape. Besides Manon's protestations and tears were embarrassing and he did not want to attract attention. Also, he had to prepare her mind for what was to follow and he could not do it walking along the street.

"How silly to regret leaving a hovel like that! Dry your eyes and be ready to see the beautiful place I am taking you to. I have come into a little money and am living so handsomely that I want my little sister to share it with me." Lescaut spoke consolingly but he did not dare explain that the handsome hon e he referred to was the Comte's quarters and the money had been advanced by the amorous banker at the promise of Manon's deliverance into his hands.

When they arrived at the great mansion, Manon was so impressed with its splendor that for a few moments she forgot all about her unceremonious farewell from Fabien. Never had she imagined there was so much wealth in the world. There seemed to be a cohort of liveried servants passing here and there through the great marble halls.

Manon thought that it was fortunate for her brother to have inherited or acquired so much money. She did not stop to think just where it came from or that such sudden affluence was impossible. Her mind was again on Fabien and she thought how happy they would be in a place like this. Manon was terribly hurt and angry that Andre was selfish enough not to include him.

The boudoir that proved to be Manon's was a dream of loveliness. Tall mirrors about the walls told her that she was very out of place in her crude wash dress, amid so much silken elegance. It added to her loneliness and, sinking down on the chaise longue she buried her head among the soft silk pillows and cried.

It was here that the Comte found her when he tiptoed into the room, impatient to claim his prize without further delay.

Brought to a consciousness of present surroundings by the Comte's devouring gaze, Manon lifted her head from the pillows. When she saw who was there she sat bolt upright with terror and covered her mouth to keep from screaming.

"Welcome my pretty little bird, to the nest I have prepared for you," said the Comte as his hand reached out and cupped Manon's chin.

"Don't!" she shuddered, striking his hand away and springing to her feet.

"Perhaps you like this better," and the Comte's arm went over Manon's shoulder, down her back and around her waist as he stepped closer.

With a heartrending cry Manon pulled away and retreated to a far corner of the room.

The arrival of Lescaut, attracted by her screams, only added to her hysteria. "You have told terrible lies to get me here. You are beasts—both of you. My own brother has tricked me!" Manon's hands went up to her eyes, to wipe away the blinding tears, and when she took them away she saw the Comte approaching, nearer and nearer with that same terrible devouring expression on his face.

"Let me alone!" she cried pleadingly

"Why should I? Don't you know that I have paid for you?" The Comte watched her greedily as he advanced.

Unable to stand the proximity of either man for another moment, Manon dodged away from the Comte and picking up her skirts ran out on to the balcony. Without a moment's hesitation she jumped over the low railing and raced across the lawn. Her only plan was to return to the comfort and happiness of Fabien's arms.

It was dark night time when Manon reached the pension. Fear of being pursued and caught had prompted a cautious trip along unfrequented streets, so that when she reached their attic room and opened the door she almost collapsed with fatigue and anxiety.

A great flood of moonlight coming in through the dormer window showed Manon that Fabien was not waiting for her. She looked about hopelessly and called his name again and again.

Aroused from a long quiet sleep by the sound of her mistress' voice Pitou climbed out of her basket and demanded recognition. Manon happily gathered the little pet in her arms.

Sick at heart over Manon's departure, Fabien walked the streets. Finally he was drawn back to the pension in the hope that she had returned. But looking up he saw their little windows all dark.

Should he go up there and wait for her? He started for the door, then stopped. It would be hopeless and a waste of time, besides he could not endure the room without her.

Fabien tragically turned away, little dreaming that at that very moment Manon was back in their love nest, calling his name, looking and longing for him with such a great need that it seems he should have known and gone to her, in spite of the deceiving darkness.

Why was it that Fate again drew the lovers near: but played with her power and their future by keeping them in cruel ignorance of each other?

Marie was making her nightly rounds when she chanced to notice the attic door ajar, peering curiously in she was shocked to see Manon.

"What you doing back here?" she asked.

"Oh, Marie, where is Fabien—I have come back to him."

(To be continued.)

TILLIE THE TOILER — Now She'll Step Out! — By Russ Westover

BRINGING UP FATHER — By Geo. McManus

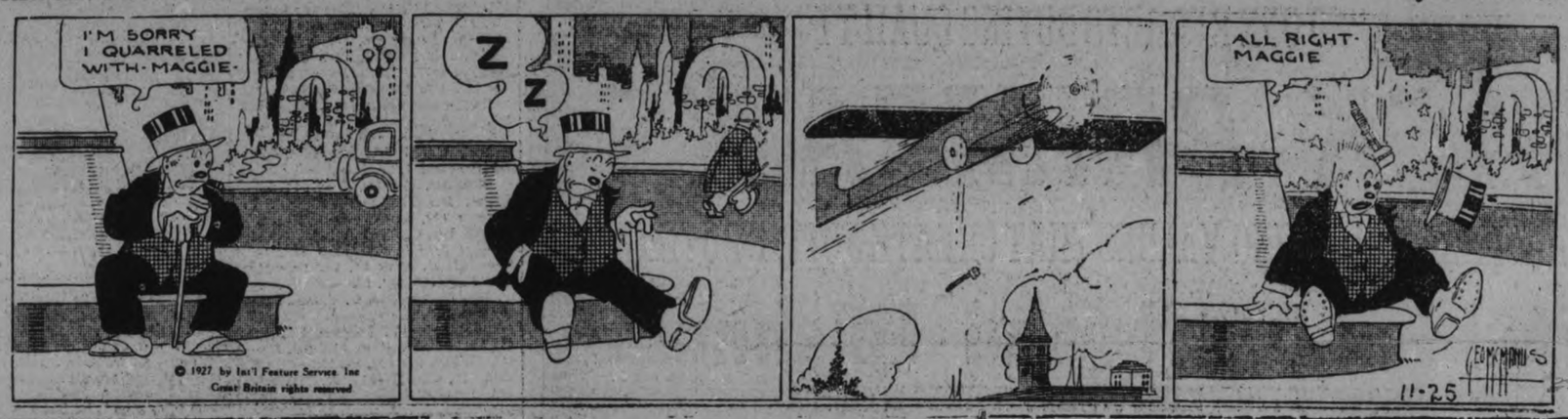

OLIVER'S ADVENTURES — The Summons — By Gus Mager

A PLEASANT SURPRISE — By Rube Goldberg

INSOMNIA

Drink Ovaltine - sleep soundly

OVALTINE soothes and nourishes "fretty" nerves, promotes normal digestion and brings sound restful sleep. Bodily vigour for tomorrow's demands is restored.

Ovaltine contains no drugs or sedatives. Its action is entirely natural—the result of ripe barley malt, fresh eggs and creamy milk scientifically blended into a perfectly balanced tonic food. Delicious. Easily digested. Readily assimilated. Ask your doctor.

OVALTINE
TONIC FOOD BEVERAGE
ENSURES SOUND, NATURAL SLEEP

Made in England by A. WANDER LIMITED

Drink Ovaltine for health the year 'round. At all druggists, 60c, 90c, $1.50, and $5.25 special family size. It's economical to buy the larger tins.

172

The coupon is your opportunity to try Ovaltine at our expense.

A. WANDER LIMITED,
455 King St. West, Toronto.
Please send sample of Ovaltine. 10 cents is enclosed for packing and postage.
Name.....
Street.....
City.....Prov.....

Souvenir Booklet Coupon
This Coupon and 75c will Purchase a Copy of
Diamond Jubilee Souvenir Booklet
issued by The Examiner. All the Day's Proceedings: Opening Ceremonies, Parade, Water Sports, Memorial Gates, Collegiate Institute Addition; finely illustrated.
Bring This Coupon and Save 25c

THE CONQUEST OF THE AIR — XVII — by Nicholas Afonsky

Men were beginning to work toward the idea of a practicable flying machine. Several men devised unsuccessful flying machines, one that was sent aloft by a balloon attached to it. In 1811 Thomas Walker of Hull, England, designed a flying machine with a sail. But it wouldn't fly.

Other men were working along the lines of the dirigible. One of these was Leppig, who constructed a long balloon, from which hung a fin propeller, worked by hand by means of complicated ropes. This was not a practicable apparatus, but it was another step toward the eventual perfection of it.

It was a little later than this that Charles Green, in 1836, on a fine autumn day, started on a long journey. His balloon, the famous "Great Nassau," was provisioned for several days. Green was going as long as he could stay up. He floated across the channel, and darkness overtook him.

All through the night Green and his companion floated in the darkness, anxiously trying to see from the big basket hung under the balloon where they were. When dawn broke, they saw that they were safe over the land, and in the course of the morning brought their balloon down in Germany.

EASY SAILING

TO ECONOMY
A SHORT ROUTE
TO THRIFT
for the person
who reads
THE
CLASSIFIED ADS

'PHONE 1600

We will Send for Your Copy
RATES IF PREPAID.
1 Cent a word or figure for first Insertion.
1-2 cent a word for repeats.
25 words, one time 25c
25 words, three times 50c
25 words, five times 75c

a For Sale—General

CAR PARTS FOR ALL MAKES, SOLD by George Martin, Sherbrooke St. West of Highway. 'Phone 2578W. 2d-147-1752A

HEMLOCK SLABS, ½ cord, $3.00; mixed slabs, ½ cord, $3.50; hardwood slabs, ½ cord, $5.50; dry kindling, $2.50. All guaranteed dry cut, short. Apply H. Hamlin. Phone 1394J. 2d-125-1794 A

FOR SALE — LADY'S CLOTH COAT, Fur collar and cuffs. 'Phone 1926M. 3d-126-1815A

KITCHEN RANGE, CHEAP; GOOD condition. 'Phone 2689W. 3d-126-1806A

GOOD, ROTTEN MANURE AND TOP Soil. 'Phone 2661. 12d-132-1757A

GOOD COOK STOVE. APPLY 235 Dublin Street. 3d-125-1769A

1 TON LARGE WHITE FEED CARrots. Phone 2939J. 3d-125-1764A

QUEBEC HEATER. AT 584 WAter Street. 3d-125-1778A

DRESSER AND STANDS, DROPhead Sewing Machine, Quebec Heater, from $4.00 up; Parlor Suites. 84 Hunter Street. 'Phone 1958W. 2d-125-1802A

CREPE BACK SATIN DRESS, MARson color, new, size 38. 560 Homewood Avenue. 3d-126-1801A

TWO LADIES' COATS, SIZES 36 AND 38. Pair of Child's Goloshes, size 7. Apply 220 Lake. 3d-125-1792A

NEW LAID EGGS, DAILY. 190 Brock. 'Phone 613. 3d-125-1719A

FORD RADIATORS (1926), CHEAP. Apply 203 Dublin Street. 3d-124-3630A

MUSKRAT COAT, IN EXCELLENT condition; size suitable for Girl of fifteen, or Small Woman. 'Phone 2237. 3d-126-1793A

CABINET VICTROLA, IN FIRST-class condition, with 28 Records; cheap for cash. Apply 247 Aylmer. 3d-125-1785A

CHILDREN'S FLEECED COMBINAtions, 98c. Navy Fleeced Bloomers, 49c. Record Store, corner Smith and Reid. 3d-124-1749A

ONE COOK STOVE, ONE JEWEL Heater, perfect condition. 'Phone 1356F. 3d-124-1748A

PANDORA RANGE, GRATES, HOT water front; Piece Linoleum, 3-x 4; both nearly new. 'Phone 1517F. 3d-124-1747A

SWEET APPLE CIDER. APPLY C. J. Hancock. 'Phone 993 r 2. 3d-124-1742A

DRY WOOD FOR SALE — BODY Hardwood, Hard Maple Slabs, Heavy; also Best Anthracite Coal and Coke. Low prices. Thompson's, 'Phones 2260-1026. Corner Kink and George Streets. 12d-125-1494A

IF YOU REQUIRE SANITARY RUBber goods write for catalogue and price list. Safe and Sanitary Rubber Works, Dept. 17, 4906 Wellington Street, Montreal, every Sat. 2 yr. 7883 A

STREET MAPS FOR SALE OF THE City of Peterborough. All streets shown and locations of manufacturing plants only 50c. At The Examiner office. dtfA

HEMLOCK SLABS, ONE-HALF CORD $2.75; Mixed Hardwood Slabs, $3.75; Buttings, $2.75. Apply Thomas Fitzgerald. 'Phone 3053. 6d-127-1765A

SLIGHTLY USED FURNACE, INstallation, complete; also Electric Washer; terms arranged. 'Phone 3071. 3d-124-1760A

FOR SALE — SINGER CANARY; also Winter Coat for Girl 16. 'Phone 515J. 3d-124-1763A

b For Rent—Houses and Apartments.

FOUR-ROOM NEW HOUSE, 18 EDIson Avenue. Apply to 324 Charlotte, opposite the Clinic. 3d-124-1744B

2 FURNISHED HOUSEKEEPING Rooms, downstairs; separate entrance; near C.G.E. 107 Aylmer St. 3d-125-1773B

BRICK HOUSE, POSSESSION DEcember 1st; seven rooms; $19. Apply 327 Downie. 3d-125-1767B

BUNGALOW, 493 GREMKOR. APPLY 264 Hunter W. 'Phone 1413F. 6d-125-1800B

MODERN SEVEN-ROOM HOUSE ON George Street; vacant now. Rutherford and Nugent, 282 George St. 3d-124-1750B

SMALL, COMFORTABLE COTTAGE, ½ mile East Downey's Corners; acre land, stable. Apply Miss Burnham, 140 Murray Street. 'Phone 2771W. 3d-126-1805B

HEATED APARTMENT, SUITABLE for Bachelor; or would be large enough for two; immediate possession. Apply 117 George Street. dtf-1539B

Apartments.

b For Rent—Houses and .

TO RENT—TWO UNFURNISHED OR partlyfurnished front rooms. Apply 267 Park street. 2d-126-1796 B

FIVE-ROOMED HOUSE, 32 NEW Romaine Street. Apply 354 George Street South . 24-125-1787B

CHEERFUL HEATED APARTMENT, central; fireplace, hardwood floors. Also Store in live neighborhood. 'Phone 1232J. 3d-125-1785B

LOWER APARTMENTS TO RENT— 375 Stewart Street; hot water heating; central; fully modern. Apply J. Lewis, Barber. 3d-125-1787B

SMALL COMFORTABLE HOUSE, conveniences; central location; suits Couple with one child. Apply 183 Antrim. 6d-125-1663B

MODERN SEVEN-ROOM RESIDence, 542 Gilmour Street; economical to heat; all conveniences. 'Phone 473. 26d-123-3477B

c For Rent—General

FOR RENT—HEATED OFFICE ON George street. Apply 437 George street. dtf-C

TWO OUTSIDE OFFICES IN BANK of Toronto building; heated; apply Bank of Toronto. dtf-1529C

d Real Estate.

NEW BUNGALOW, 5 ROOMS, UP-TOdate. Sale or Rent, corner Park and Braidwood. 'Phone 2263J. 6d-127-1751D

HERE IT IS! DANDY HOUSE, handy to C.G.E. West part; modern; would exchange for Smaller One, central. Apply 421 George Street. 10d-124-1547D

GROCERY BUSINESS FOR SALE IN good locality; good opportunity; good reason for selling. Write Box 1790, Examiner. 3d-125-1790D

FOR SALE — MODERN 6-ROOMED House, very desirably situated in the West-end. This House has just been finished, and has every convenience. Easy terms (Monthly Instalments if desired). Apply 437 George Street. dtf-1764D

f Boarders Wanted.

COMFORTABLE ROOM, WITH Board central; all conveniences; lowest rates. 'Phone 3055W. 3d-125-1791F

WARM ROOMS FOR GENTLEMEN; Board if wished. 'Phone 2821. 3d-125-1779F

g Help Wanted—Male.

YOU CAN EARN $10 TO $25 A WEEK in your spare time at home writing Showcards. No canvassing or soliciting. We instruct you and supply you with work. Write today. The Menhenitt Company, Ltd., 37 Dominion Building, Toronto. dtf

h Help Wanted—Female

WANTED — COOK OR COOK-GENeral. Experienced. Apply Grand Hotel. 3d-124-3613H

WANTED — EXPERIENCED KITchen Woman. Apply White House Hotel. 3d-125-1776H

RELIABLE WOMAN TO LOOK after Home and Baby for One Week. Apply 294 Dalhousie Street. 3d-126-1799H

WANTED—GIRL TO ASSIST WITH housework. Apply 316 Margaret avenue. 3d-126-1795 H

j Employment Wanted.

YOUNG WOMAN, GOOD REFERences, desires Work by the Day. Write Box 1699, Examiner. 3d-124-1699J

CAPABLE GIRL, GOOD COOK, DEsires Position. Apply 473 Roger. 3d-125-1758J

CORDWOOD CUTTING OR FARM Work Wanted by Experienced and Reliable Man. Box 1743, Examiner. 3d-124-1743J

WANTED — FURNACE TO LOOK after. 'Phone 632W. 3d-125-1770J

WORK WANTED BY EXPERIENCEd Farm Hand. Apply Johnston, 247 George. 3d-124-1741J

WORK WANTED — CAPABLE WOman for Housekeeping. 'Phone 1322J. 4d-124-1735J

Lost.

WILL THE PARTY WHO TOOK Bicycle in mistake from Munro Barber Shop, Saturday night, please return and save trouble? 2d-124-1762M

LOST—ON WEDNESDAY, SIX KEYS on Ring, between Donegal Street and Bond's Drug Store. Finder please leave at Examiner. 2d-124-1750M

BLACK CLUB BAG, INITIALS "J.P. H." taken from the C.P.R. Station, Tuesday 22. Please return to the Empress Hotel. Reward. 3d-125-3633M

PAIR OF EYE-GLASSES BETWEEN Downie via McDonnel and George Streets to Barrie's. Kindly leave at Examiner. 3d-126-1798M

IN CITY, BROWN MACKINAW. Finder please notify Jacob Sedders, R. R. 8, Peterborough. 3d-126-1813M

$10.00 BILL ON TUESDAY OR WEDnesday. Finder please leave at Examiner. 3d-126-1813M

TAN HOUND (MALE), WITH TEAR in one ear. Answers to the name of "Hunter." Anyone knowing of his whereabouts please notify F. A. Morgan, 555 Weller, or 'phone 1721F. 3d-126-3642M

MONDAY EVENING, C.G.E. CHEQUE. Finder 'phone 2606J. 3d-124-1755M

LOST — HOUND ON CENTRAL LINE Smith, White, Black and Tan head, with Black spot on side. Finder please 'phone Windsor Hotel. 3d-124-1759M

LOST IN CAPITOL THEATRE OR between Burnham Street and Theatre, Lady's Yellow Gold Wrist Watch. Finder please leave at Examiner. Reward. 3d-124-1758M

n Found.

STRAYED TO LOT 9, CON. 8, DOUR a Heifer. Henry McNaughton, R. R. 8, Peterborough. 3d-124-3605N

COLLIE DOG (PUP), BROWN, 4 white feet, white on neck and chest. 'Phone 441. 3d-125-3631N

o Live Stock.

BROWN MARE, SUITABLE FOR DEliveries or driving; absolutely quiet; cheap if sold at once. Rea's Livery, 'phone 743. 3d-125-1782O

FOR SALE — 10 HEAD OF YOUNG Cattle. Joe Allen, Douro. 3d-125-1775O

TWENTY PIGS, ABOUT 3 MONTHS old. Apply David Scollard, Ennismore. 6d-129-1649O

t General Notice.

OVERLAND CARS A SPECIALTY. Overland Parts. Slim's Garage, 182 Hunter Street. 6d-125-1677T

WM. KELLAR — PAINTING, GRAINing, Paperhanging. 'Phone 1813M. 3d-125-1756T

TAXIDERMIST WORK DONE. HAVE your Specimens Mounted. Apply 156 London. 'Phone 878. 36d-142-1255T

FURNITURE REPAIRED, CABINET Work. Apply W. Westall, 202 Lansdowne Street. 'Phone 1631F. 3d-126-1816T

HEMSTITCHING—OUR FACILITIES for giving Prompt and Satisfactory Service to the Public in this work is better than ever before — the same courtesy extended to smallest order. Your continued patronage always appreciated. Singer Sewing Machine. 10d-131-1745T

HEMSTITCHING.

Our Facilities for giving Prompt and Satisfactory Service to the Public in this work is better than ever before — the same courtesy extended to smallest orders. Your continued patronage always appreciated. Singer Sewing Machine. 10d-131-1745T

NURSING

PRIVATE NURSES FREQUENTLY earn $30 a week. Learn by personal correspondence. Catlogue No. 34 free. Royal College of Science, Toronto 4, Canada. s.tf.

GRADUATE NURSE OPEN FOR ENgagements . 'Phone 412W. 6d-126-1718W

q Wanted.

WANTED — CATTLE TO WINTER on Hay. Apply E. H. McKinty, Hall's Bridge. 3d-124-1587Q 2 wkly-24,1-1587Q

WANTED TO BUY — A FRAMEclad Metal Garage or Small Metal Building. 'Phone 1719. 2d-125-1310Q

SECOND-HAND CLOTHING WANTed: good prices paid. 'Phone 308 and we will call. Smith's New and Second-Hand Store, 390-392 Aylmer Street. F. Davis. 3d-124-1557Q

WANTED — 12-GAUGE SHOTGUN. 'Phone 1412 Evenings 6 to 7. 2d-125-1771Q

OLD GOLD AND ARTIFICIAL Teeth. Phillips' Dental Laboratory, 408½ George Street. 78d-144-8443Q

STORIES AND ARTICLES WANTED. If you have an aptitude for Writing we can help you earn a comfortable income in your spare time. A complete Course given in Newspaper Work, Feature and Short Story Writing. Students' work marketed during Course and assignments given. Write for particulars, Dominion School of Journalism, 152 Carlton Street, Toronto. 6d-125-3563Q

2 Used Cars For Sale.

FORD TOURING, GOOD CONDITION, cheap. Apply 375 Queen Street. 3d-125-1768S

1924 FORD TRUCK, $125.00. APply 377 Mark. 3d-126-1814S

"YOU SAY THAT $250 OR $300 IS all you care to spend on a Used Car at present?"
Let us show you a few "GOOD BUYS" at these prices.
Then if you decide, we can show you how the Car runs before you buy.
BREWER MOTOR SALES
131 Brock Street
26d-141-3509S

AUTOMOBILE INSURANCE
$20,000 Public Liability and Property Damage
Costs less than 3½c per day
Can you afford to be without it?
HILL WEDDELL & HILLS,
Phone 14 - - - - - - - - - 124 Hunter Street

THIS GREAT HEALING OIL MUST BANISH ECZEMA AND SKIN TROUBLES

Or Your Money Back. That's the Plan on Which Emerald Oil Is Sold By Bond's Drug Store, C. M. Moncur, Bert McLeod, McDermid Drug Co., Ltd., McDermid & Jury, and All Good Druggists.

This wonderful preparation now known all over America as Moone's Emerald Oil is so efficient in the treatment of skin diseases that the itching of eczema stops with one application.

A few applications and the most persistent case of Eczema stops with one application.

A few applications and the most persistent case of Eczema is healed never to return; even old chronic cases of long standing quickly show remarkable results.

Moone's Emerald Oil is safe and pleasant to use; it doesn't stain or leave a greasy residue. It is so powerfully antiseptic that even odors arising from cancers and gangrene are instantly killed.

Be patient, don't expect a single bottle to do it all at once but one bottle we know will show you beyond all question that you have at last discovered the way to restore your skin to perfect health.

Ask your druggist today for a 2 ounce original bottle of Moone's Emerald Oil. Almost every druggist in the country can supply you.

For sale at Bond's Drug Store, Bert McLeod, C. M. Moncur, McDermid Drug Co., Ltd. and McDermid & Jury.

MISCONCEPTION WITHIN EMPIRE IS WIDESPREAD

Rev. J. Douglas Paterson Gives Address To Y's Men's Club.

TELLS OF WRONG IDEAS.

People in Old Country and in Dominions Not Familiar With Each Other.

The necessity of clearing up some misconceptions existing in various parts of the Empire about other parts was stressed by the Rev. J. Douglas Paterson, Rector of All Saints' Church, addressing the members of the Y's Men's Club at their weekly luncheon at the Y.M.C.A. last night.

Mr. Paterson stated that on his recent visit to Scotland he had met many people who thought that Canada was as good as part of the United States and that the British connection was not very strong. He had met others, tourists from Canada who had spent their whole holiday in hotels, who said that Great Britain was on the verge of ruin.

Discussing the matter of British immigration, the speaker said that the idea has got abroad in Britain that Canada does not welcome settlers as do Australia, New Zealand, and East Africa. A domestic can come to Canada for $10, but she will be taken to Australia or New Zealand, a much longer journey, free and advanced money for an outfit if she needs it. The people do not realize that there is a difference in circumstances. Canada cannot afford to spend as much money on each immigrant, because the fare back to the old country is not high and many of them, after a few years here, return home. Others go to the United States, which is a loss to Canada of the effort put out in bringing them here.

To Australia and New Zealand is a much longer journey and there are few who are able to return to England, unless it is in old age. These Dominions consequently retain their immigrants and can spend more on them. East Africa advertises only for people who have capital to buy and operate farms, and an English social life is being built up there. These same men could be attracted to Canadian farms, said Mr. Paterson, and it might be better to build up a social life more like that of the old country.

In the British Isles, continued Mr. Paterson, turning to misconceptions held here, the spirit of the people will for years continue to be dominated by the remembrance of those killed in the war. The sacrifices of men are not realized here. The people are now, he said, writing off eight years of life, and starting anew. One great firm, whose shares were approved as suitable for the investment of trust funds, wrote off $85,000,000 of its capital. Another is on the verge of bankruptcy, but none of its creditors is big enough to handle the task. They are therefore struggling along, and the speaker predicted that in ten years it will be well on the way back to its former eminence.

One of the saddest sights in the old country during Mr. Paterson's visit was the sight of miners near Newcastle idle while coal from Europe was coming into the port. This was because the European mine owners had demanded contracts for a year when British firms sought coal during the big strike. An element of progress on the other hand was seen in the large number of houses being constructed. Recently, the millionth new house since the war was finished.

The inherent respect for law and order and the sportsmanship of the British people was illustrated by Mr. Paterson with reference to the great place which the King and Queen hold in their hearts. The example of Their Majesties, although seemingly overshadowed by that of the Prince of Wales in the stories sent to this side, is pre-eminent, and their prestige has increased during the years of the war and he told of the mob of 20,000 people which was on the way to pull down the American Embassy on the night of the Sacco-Vanzetti execution. They had been inflamed by orators at Hyde Park, and marched towards the embassy, singing "Onward Christian Soldiers." They stopped in a square on the way for a further meeting, but when someone called for cheers for the King they were given with a will, and the crowd, after singing the National Anthem, dispersed.

The meeting was in charge of President Roy White. Bill Hamilton tendered the thanks of the club to the speaker.

FINE MEETING OF POULTRY EXECUTIVE

Special Effort To Be Made This Year For a Great Poultry Show—Will Have Special Features.

An executive meeting of the Peterborough Poultry Association was held last evening at the office of President Frank H. Dawson Water street, to start preparations for the annual poultry show to be held early in January. The meeting was full-o-pep and if it is any indication of the show and the features that will be put on this year the public generally as well as those directly interested in poultry will be greatly pleased with the advance that is being made by those in charge of poultry affairs in this city.

There has not been as much enthusiasm for a long time as now permeates the executive of the Association and it will be their endeavor to get the public and all poultry breeders behind this great industry and make it successful.

Telephone 750 When You Want Your
PIANO OR ORGAN TUNED
Player Pianos a Specialty
All Work Guaranteed
W. H. CUNNINGHAM
660 Weller Street

Victor
VE Orthophonic Records

Just a Memory
Fox Trot — Paul Whiteman and His Orchestra — 20881
Vocal — Harold Yates—Cooper Lawley — 20907

On a Dew, Dew, Dewy Day
Fox Trot — Nat Shilkret and The Victor Orchestra — 20819
Duet with guitar — Jim Miller-Charlie Farrell — 20884

My Blue Heaven
Vocal — Gene Austin — 20964
Fox Trot — Paul Whiteman and His Orchestra — 20828

Golden Slippers
Old Time Southern Song—Big hit!
Duet with violin, banjo, guitar and harmonica — Vernon Dalhart and Carson Robison — 20539

Polly
Just as fascinating as "Nola"
Fox Trot — Zez Confrey and His Orchestra — 20777

Charmaine
Waltz — B. F. Goodrich Silvertown Cord Orchestra — 20892
Vocal — Lewis James — 20599
Instrumental — Victor Salon Orchestra — 20924

Also the latest Red Seal records by famous Victor artists

Victor Talking Machine Co. of Canada, Limited

HIS MASTER'S VOICE

Come to our roomy show-rooms for a demonstration of Orthophonic Victrolas, with Victor Red Seal records. — HEINTZMAN & CO., LTD., Royal Bank Bldg., Hunter St.

We are George Street representatives, and carry a full line of Orthophonic Victrolas and Records. — E. V. WARNE, 325 George St.

NURSES ELECT OFFICERS.

Alumnae of Nicholls Hospital Hold Twentieth Annual Meeting.

The twentieth annual meeting of the Nicholls Hospital Alumnae was held at the Nurses' Residence, Argyle Street, on Wednesday afternoon, November 23, with an attendance of thirty-five members.

The following officers for the coming year were elected: President, Miss F. Dixon. 1st VicePresident, Miss E. B. Walsh. 2nd Vice-President, Miss H. Anderson. Treasurer, Mrs. E. Taylor. Secretary, Miss B. Smith. Corresponding Secretary, Miss M. Reid. Convenor Social Committee, Miss O. Dawson. Convenor Flower Committee, Miss D. Stalker.

Misses L. Simpson, H. Anderson, and T. Armstrong were appointed representatives to the Local Council of Women.

A hearty vote of thanks was tendered Miss Leeson and staff for their kind and never-failing hospitality during the year, after which little Shirley Pringle, on behalf of the Alumnae, presented Miss F. Dixon, the popular president of the Association, with a lovely bouquet of roses, in which a diamond bar-pin was cunningly concealed.

Miss Dixon, although completely taken by surprise, acknowledged the gift in a suitable manner.

Dr. Fraser of the Peterborough branch of the Provincial Laboratory, gave a most interesting and instructive address on the Social Side of Venereal Diseases.

At the conclusion of the address, tea was served by Mrs. Leeson, assisted by a number of pupil nurses.

HEADS BANKERS

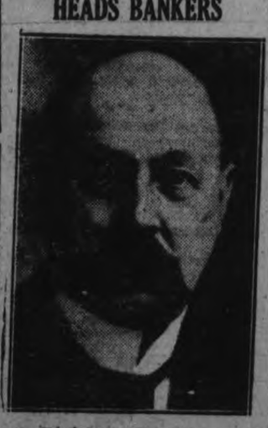

A. E. Phipps, Toronto, general manager of the Imperial Bank of Canada, who was elected president of the Canadian Bankers' Association in succession of C. E. Neill, retiring after two years' occupancy of the presidential chair. Beaudry Leman was advanced to the senior vice-presidency.

READ THE WANT ADS

Several Late Models
CARS JUST LIKE NEW
Fall Prices are Low Prices.
See our Large Choice.
A. Brown & Son
383 WATER ST.
We Sell :: We Serve :: We Satisfy
1d-1-F-S.

WHAT'S YOUR RATING?

Here are the answers to questions on page 17:

1, the Vatican; 2, a diamond lathe where diamond cuts diamond; 3, a great temple erected by the Greeks at Athens; 4, the Indians, notably in Canada; 5, a gas; 6, the Pacific Ocean; 7, the Shah; 8, a student of coins and medals; 9, in Russia; 10, off the Newfoundland Banks.

(Copyright, McClure Newspaper Syndicate.)

A. Y. P. A. HEARS TALK ON WORK

(Continued from Page 1)

of our Church." Mr. McCannal read the poem, "If." by Rudyard Kipling, and said the spirit expressed there is the spirit wanted in the organization, thinking of others and working "For Christ and the Church."

Miss Jamieson then gave a piano solo. Mr. Nesbitt of Lindsay spoke in flowery terms of the ladies when called on to propose a toast to the fair sex. Miss Pammett, of St. Luke's responded in a most enjoyable manner.

A vote of thanks was moved to the Omemee branch by Bert Graham. Mr. Bent and Miss M. E. Dawson thanked Mr. McCannal for his inspiring address, which was well endorsed by three cheers.

RAILWAY TIME-TABLES.

CANADIAN PACIFIC RAILWAY
(Corrected to date.)

Going East—
6.10 p.m.—Indian River, Norwood, Havelock, Bonarlaw and Tweed. Daily except Sunday.
11.59 a.m.—Havelock, Tweed, Kingston, Smiths Falls, Ottawa, Montreal, Quebec, Boston and New York. On Sunday to Havelock only.
12.36 a.m.—Havelock, Tweed, Kingston, Perth, Ottawa, Smiths Falls, Montreal, St. John, Boston and New York. Daily except Saturday. Sleepers Montreal and Ottawa.
1.50 a.m.—Havelock, Tweed, Perth, Smiths Falls and Ottawa. Daily.

Going West—
4.55 a.m.—Myrtle, Toronto, Guelph, Goderich, Hamilton, Galt, Woodstock, St. Thomas, London, Chatham, Detroit, Chicago and New York. Daily.
5.50 a.m.—North Toronto, Agincourt, Owen Sound, Orangeville, Teeswater and Brampton. Daily except Sunday.
7.35 a.m.—Toronto, Hamilton, Brantford, Buffalo, New York, Galt, Woodstock, London, Chatham, Detroit and intermediate points. Daily except Sunday.
7.00 a.m.—Bethany, Lindsay, Orillia, Port McNicoll and intermediate points. Daily except Sunday.
2.30 p.m.—Toronto, Hamilton, Buffalo, Rochester, Boston, Woodstock, London, Windsor, Detroit, Chicago and intermediate points between Peterboro and Toronto. Makes connection with Vancouver Express for Winnipeg and Vancouver. Daily.
6.30 p.m.—Lindsay, Toronto and intermediate points. Daily except Sunday.

CANADIAN NATIONAL RAILWAYS TIMETABLE.
(Corrected to Date.)

Train No. 96—7.00 a.m., for Port Hope, Oshawa, Toronto, and makes connections for points on the Main Line East.
Train No. 93—8.20 a.m., for Lindsay, Blackwater Jct., Orillia, Midland, North Bay, and Toronto.
Train No. 371—8.30 a.m., for Lakefield.
Train No. 98—8.35 a.m., for Hastings, Campbellford, Stirling, Belleville, and makes connection with the "International Ltd." for Kingston, Brockville, Cornwall, Montreal, Boston, Portland, New York, and Halifax.
Train No. 92—12.00 noon, for Port Hope, Oshawa, Toronto, Hamilton, Buffalo, New York, London, Chicago, and makes direct connections for points in California, also makes connections for points on Main Line East of Port Hope.
Train No. 100—12.15 p.m., for Hastings, Campbellford, Stirling, Belleville, connecting with the "Inter-City Train" for Montreal, Quebec, and Halifax.
Train No. 373—12.10 p.m., for Lakefield.
Train No. 95—5.15 p.m., for Lindsay, Orillia, Midland, North Bay, Toronto, making connection with the "National" for Sudbury, Winnipeg, and Pacific Coast points.
Train No. 299—5.05 p.m., for Lindsay. Runs Saturday night only.
Train No. 94—8.59 p.m., for Port Hope, Kingston, Montreal, Quebec, Halifax, Boston, Portland, and New York. Carries through sleeper Peterborough to Montreal.

DAVIS-THOMPSON COMPANY, LTD.
Insurance and General Agency
433 GEORGE STREET - - PHONE 40

4% INTEREST, compounded Half-Yearly, Paid on Deposits.

One Dollar opens an account. Special facilities afforded Depositors for the convenient transaction of their business, and accounts are subject to cheque withdrawal.

For Sums of $100 and upwards this Company's Debentures are issued in terms of one to five years, bearing special rates of interest, depending upon the term of investment.

MONEY TO LOAN.

Toronto Savings and Loan Co.
435-437 George Street, Peterborough.

FOR SALE

$4,400.00 buys a Brick House, 8 Rooms, modern, new furnace, hardwood floors, mantel, large lot, good terms. This property is very centrally located in a good location.
$2,700.00 buys a Real Comfortable Cottage, modern, large lot, with barn and hen house; situated in East City; very convenient to Westclook Factory and Quaker Oats Co.; good terms.
$3,000.00 buys a good House, 6 Rooms, modern, large lot, situated in East City; good terms.
We have a customer who owns a Good Property in the North-end of the City, who will exchange for a Property in the Central or Southern part of City.
Apply
J. T. O'Connell & Co.
136 Hunter Street W., Peterborough.

FOR SALE

$5,000 Double Brick House, central, plumbing, 6 rooms east side.
$4,000 6 Roomer Brick House, west side, all modern, garage.
$1,400, 6 roomed House, 1-2 acre of land, stable, $500 cash.
$4,000, 6 Roomed House, Hardwood floors, all modern, $500 cash.
Two good houses. Will exchange on a good car.
$3,000, 6 Roomed Cottage, all modern hardwood floors.
$4,800, Brick Bungalow, new, a good buy.
$2,400, 7 Roomed Frame House, all modern, $400. Balance as rent.
Several good farms. Will take city property.
CHAMBERS & MILLS, AGENTS.
Office, 241 - Residence, 1494W
Mills—'Phone 1493W.

BARRISTERS AND SOLICITORS.

GORDON & O'BRIEN —Barristers, Solicitors, Notaries. Money to loan on easy terms. Special attention to Patents and Trade Marks. Phone 319. Hon. G. N. Gordon, K.C., J. A. O'Brien.

J. R. CORKERY, Barrister, Solicitor, Notary Public. Office, Ground Floor, 414 Water St., Peterborough. Five doors North of Hunter street. Money ot loan at current rates on easy terms.

S. T. MEDD—Barrister, Solicitor, Notary. Office over the Dominion Bank, corner of George and Simcoe streets. Telephone No. 22. Private funds to loan at current rates upon easy terms.

R. R. HALL—Barrister, Solicitor, etc., Peterborough, Ont. Office, corner of Hunter and Water streets, over the Canadian Bank of Commerce. Trust Funds to loan on easy terms of payment.

JAMES FORDYCE STRICKLAND—Barrister, Solicitor, Notary Public, Peterborough. Phone 191. Money to loan. 375 Water Street.

WILFRID F. HUYCKE—Barrister, Solicitor, Notary Public, 395 Water street. Telephone 339.

PECK, KERR & McELDERRY—Barristers, Solicitors and Notaries. Office, Water street, Peterborough. Money to loan at the lowest current rates of interest. Telephone 1950. E. A. Peck, F. D. Kerr, K.C., V. J. McElderry.

MEDICAL.

DR. BUCHANAN, F.R.C.S., Edinburgh M.R.C.S. Eng., L.R.C.P., London, Eye Ear, Nose and Throat Specialist. Hours, 9-11, 2-4 p.m., and 7-8 p.m. Phone 519. Office, corner Water and Murray streets.

DR. O. C. CRAGG, Eye Ear, Nose and Throat. Office, Cluxie Building, corner Charlotte and Reid. Phone.

SURVEYOR.

F. T. WEBSTER, Ontario Land Surveyor, Registered Professional Engineer, formerly of Ottawa. Phone 2540.

VETERINARY.

DR. W. F. McELROY, Vet. Sur., office and residence, 190 Charlotte St., Charibona Bldg., Peterboro, Phone 1622J.

CHINA PAINTING
Mrs. Langley McCarthy Teaches Biscoffs' New and Beautiful Work in CHINA PAINTING

FOR RENT

Apartment, 4 rooms, central. All conveniences, freshly decorated, $18 per month.
Also garages to let.
A. LOW & CO.
285 Bethune Street
'Phone 697—Nights and Holidays 1627

LOCALS

J. E. A. FITZGERALD

has now on hand for prompt delivery all sizes of the famous Lehigh Valley Coal, Solvay Coke, and Hard and Soft Wood; cut and split if desired. Phone 111. Office and Yard, 253 Hunter Street. 28d, 129, 3253

DANCE.

W. O. W. Hall Saturday night, 9-12 p.m. 4-piece orchestra. Admission 25 cents.

2d-23-25-1746.

YOU WILL LIKE IT.

Famous Reading Anthracite, best Coal mined. Costs no more. Also Hamilton By-Products Coke and Body Hardwood, Hardwood Slabs, Mixed Soft Wood and Hemlock Slabs. 'Phone 147.—Sanitary Ice Supply. dtf

MEETING.

The Woman's Liberal Conservative Association will hold a meeting on Monday, November 28th, in Hooper's Palm Room, at 3 p.m. sharp. All members and those interested are urged to attend. The President, Mrs. H. Fallis, will talk on the recent Conservative Convention held at Winnipeg.

2d-125-3644.

BENEFIT CONCERT.

The members of the following organizations have tickets to sell for the Male Voice Choir concert on Friday next: Peter Robinson Chapter I.O.D.E., A.Y.P.A. of St. John's Church, Y.P. Society of St. Paul's Church, and Knox Church Choir. These societies will directly benefit by the Choir's activities. Buy your ticket early and avoid disappointment. Only 50 cents, including tax. 1d-124-3637

A TON OF ADVICE

Is all right, but a ton of our Coal or Coke is more comforting; also Body Hardwood, Hardwood Slabs, Hemlock Slabs and Soft Mixed Wood. — Sanitary Ice Supply. 'Phone 147. dtf

FOWL SUPPER.

The Women's Guild of St. Luke's Church are holding their annual fowl supper in the Parish Hall, Rogers street, Tuesday, November 29th. Supper served from 6 to 8 p.m. Tickets, adults 50c., children under 12 years 25c. at the door.

3d-22-25-26-3582.

A SPECIAL BUS

Will run in the morning, beginning November 24th, at 6.30 a.m. running down Park street to Lansdowne, east on Lansdowne to Lock, then follow the regular bus route to the Westclox. 3d-124-3611

FOWL SUPPER.

L.O.L. No. 50 Annual Fowl Supper, Concert and Dance, Victoria Hall, Tuesday, Nov. 29th. Supper 5.30 to 8 p.m. Dancing at 9 p.m. Bluebird Orchestra. Tickets 50c. 4d-126-3623

HOME AND SCHOOL COUNCIL

Meeting to be addressed by Rev. Dr. G. W. Kirby, of Calgary, in Green Room of Y.W.C.A. to-night (Friday), November 25th, at 8 o'clock. Public cordially invited. 1d,124,3651

AUCTION SALE

of Farm Stock and Implements at Premises of Ellen Gooley's, Lot 18, Concession 2, Township of Asphodel, Tuesday, November 29. Commencing at 12.30 noon sharp. Terms—J. R. Bottrisby, Auctioneer.

3d-22-24,26-1652

NOTICE TO GOTFREDSON TRUCK OWNERS

In the district of Peterborough. A factory service branch has been opened up at 193 Hunter street, Peterborough, where all owners will be able to obtain the best of attention and maximum service. 4d-125-3610

Ophthalmic Service does not consist in selling glasses, but in correctly determining defects of focus and adapting the proper lenses.

This service must be backed up by trained knowledge and skill which will insure the work being done along the lines of most approved optical practice. That is what we do.

M. J. ROCHE, Opt.

Eyesight.

188 Charlotte St. Phone 422

SAWS FILED AND SET

Clipper Plates Sharpened.

WM. TAYLOR,

221 Hunter Street West.

D,W,F

HEATERS AND RANGES

The QUEBEC Make.

Economical to Buy and Economical to Use.

ASHBY SPORT GOODS

— 360-364 Rubidge Street —

Ye Olde Firme Heintzman & Co.

Come in and Hear These Victor Records

Some of the Best Numbers that We, You, or Anyone Else Has Ever Heard

ZIEGFELD FOLLIES MEDLEY, Part 1-2. Nat Skilkret and the Victor Orchestra.

POLLY — Fox Trot (another catchy one like the Doll Dance). Zez Confrey and His Orchestra.

A SHADY TREE. Waltz (vocal refrain). Paul Whiteman and His Orchestra.

C'EST VOUS. It's You (Solo by Lewis James). Salon Group.

Heintzman Hall

'Phone 258

Royal Bank Building, HUNTER ST.

Open Evenings.

24

YE OLDE FIRME HEINTZMAN & CO.

$10.00 DOWN

AND WE DELIVER A BEAUTIFUL

PIANO

TO YOUR HOME

If you want a Piano, come in and see the largest display of high-grade Pianos in Peterborough.

LOOK!

1 Beautiful Brand New Upright Colonial, including Bench $275.00

(Terms, $2.00 Weekly)

1 Genuine Heintzman & Co. Upright. Only $225.00

(Terms, $2.00 Weekly)

1 Weber Player Piano, including ten Rolls. This is a Real bargain in a Player. Only... $465.00

(Terms, $2.50 Weekly)

Don't miss this opportunity. We have a wonderful display.

ROGERS RADIO ORTHOPHONIC VICTROLAS

Heintzman Hall

Open Evenings Phone 258

COR. GEORGE AND HUNTER Royal Bank Bldg.

Christmas Gifts

NOW IS THE TIME to pick out your Christmas Gifts and have them put away. If you are having trouble in deciding or don't know what to get, let us help you. We have a Wonderful Selection, and will lay aside any Article till you want it.

HERE are Four Useful Gifts:

A Beautiful GENT.'S COMPANION, in real Leather Case, fitted with Ebony, Ivory, or Tortoise-shell Pieces ,and moderately priced from ..... $2.50 up

A PEN AND PENCIL SET, in Parker, Waterman, or Wahl — nicely boxed and different colors from ..... $4.50 up

A SCOUT'S DRESS SET, which comprises Waldemar Chain, Knife, Cuff Links, or Belt Chain and Buckle ..... $7.00 up

A LADIES' TOILET SET, in Ivory or Sterling Silver, fitted in beautiful Cabinets, at ..... $10.00, $25.00, to $50.00

See Our Christmas Gifts.

WARNE BROS.

DIAMOND HALL

'PHONE 380

ST. ANDREW'S TEA AND SALE

The North Group of the Ladies' Aid of St. Andrew's Church is holding a Tea and Sale of Home-made Cooking in the Sunday School Auditorium on Tuesday, November 29, from 3.30 to 6 p.m. 1d, 124, 3640

FARM SALE.

Mr. A. E. Carberry, Lot 41, Con. 16, Smith, on Monday, Dec. 5th, 2 horses, 6 cows, 2 calves, sow, 11 pigs, 40 hens, 2 geese, full line farm implements. W. J. Hancock, Auctioneer. 1d-124-3648.

NOTICE.

Musical programme in the Moose Hall, 134½ Hunter street, Monday evening, Nov. 28th, at 8 p.m. The public are cordially invited to come and hear Supreme Dictator Heyd's talk on the work of the Moose. J. C. Footman, Dictator.

3d-126-3647.

RUMMAGE SALE.

Under the auspices of Murray Street Women's Association, at 178 Simcoe street, on Tuesday afternoon, November 29th, commencing at 2.30. Goods will be collected if 2141F or 1451W are notified.

2d-25-28-3645.

HAVE YOU SEEN IT? LIGHTHOUSE NAN

Fifth performance of this feature play in the district will be given in George Street Sunday School Hall, on Tuesday evening. Admission, 25c and 15c. 2d, 25 28, 3650

GET YOUR TICKETS NOW

For Professor Pratt's English Literature Course on Modern Poets. First Lecture Friday, Dec. 2, 8 p.m., at the Y.W.C.A. Mrs. Dorothy Allan Park will sing, and Miss Agnes Logan play. Series ticket $2.00. Single admission 50c. 1d, 124, 3649

DANCE

In W.O.W. Hall. Tuesday, November 29th. Jackson's Merry Makers of Pittsburgh, six piece orchestra. Come and have a good time. Price 75c, tax extra; extra lady 25c

1d, 124, 1773

"CROSSING THE BAR."

Hear this wonderful unaccompanied number—one of the choicest of Tennyson's poems—to be sung by the Peterborough Male Voice Choir, in St. Paul's Church on Friday next. Proceeds in aid of various city organizations. Don't miss this musical treat. The programme is full of good things you will thoroughly enjoy. 1d-124-3636.

SATURDAY AT GREENE'S

See the splendid display of Gibson stringed instruments in the Examiner window.

* * *

There are ten more openings for club members in our Christmas Day-Fan effort. See our ad. in this issue.

* * *

Hear the Brunswick "Seville" Model at $155 before deciding. The tone and appearance is unsurpassed.

* * *

Brunswick Record No. 3680 Pipe Organ Solos, "Blue Heaven," and "Are you Happy?" are excellent. You should hear these.

Balkite "B" Eliminators $33.00
Balkite Trickle Chargers $11.00
Heavy Duty "B" Batteries .. $5.65
Quantity Brunswick Records 3 for $1
Quantity 12 in. Brunswick Records, each 40c
Brunswick Phonograph $79.00
Piano Case Organ $19.00
Good Table Phonograph $19.00
Player Rolls each 25c
Elison Disc Records, 3 for ... $1.00

GREENE MUSIC STORE, Charlotte Street.

THE MARK ST. MISSION BAND

Will hold a Sale of Home-made Baking, and will serve Tea at the Parsonage, on Saturday, Nov. 26, from 4 to 6 o'clock. 1d, 124, 3639

SHOOTING MATCH.

On premises of Jack Mitchell, Cavan, Saturday, at 1 p.m. Shell for shotgun will be supplied. 1d-124-3643.

AUCTION SALE.

Monday, Nov. 28th, on premises of H. B. Kelly, Lots 23 and 24, Concession 6, Township of Smith, of Farm Implements and Stock. W. J. Howden, Auctioneer. 2d-125-1807.

MISS SIMPLICITY

Be a real Santa Claus. Give one of our 1920 Model Washers, with four free premiums. Two years to pay without interest. Miss Simplicity Shop, 82 Hunter St. W. 1d, 124, 1808

AUCTION SALE.

Household furniture and etc. at the home of the late Mrs. C. Switzer, 783 Water street, on Tuesday, November 29th at 1.30 p.m. Everything in excellent condition. W. J. Hancock, Auctioneer. 4d-126-3620

AROUND THE CITY.

A Toronto hunter passed through the city this week with a deer and a wolf on his running board. He shot them near Apsley.

A pair of gauntlet gloves marked on the inside "Motor No. 2. P.F.D." were lost off the fire truck yesterday. Chief Gimblett would be pleased to have them returned.

OBITUARY

MRS. SADIE HUTCHISON.

The death occurred to-day, in the Township of Otonabee, of Mrs. Sadie Hutchison, widow of William Hutchison, in her 59th year. She leaves to mourn her loss her sorrowing mother, Mrs. William Wilson, of Nestleton, three daughters, Mrs. James Stewart, Otonabee, Miss Pearl and Miss Margaret at home, three sons, Scott of Toronto ,William and John at home ,two sisters, Mrs. Hooey of Burketon and Mrs. Samells of Nestleton ,and three brothers, James and Cecil Wilson of Nestleton, and William of Montana

The funeral will be held on Monday at 2 p.m. from the family residence, Otonabee, with interment in Little Lake Cemetery, Rev. A. E. Thornley officiating.

IN MEMORIAM.

CROWE. — In fond and loving memory of Rhoda Olive Reed, beloved wife of Melville Crowe, who died November 25, 1926:

November brings back sad memories
Of a loved one gone to rest;
She will ever be remembered
By the ones who loved her best.

In my heart your memory lingers,
Sweetly tender, fond and true;
There is not a day, dear daughter,
That I do not think of you.

—Inserted by Father, Mother, Brother and Sister.

King Fuad, on his recent visit to England, took with him a great number of household officials. These included a food-taster and chemist for analyzing his food.

Our 63rd Year!

$1.00

Will buy Many Useful Gifts that will be suitable for the Christmas Season.

Our New

WATCHES, RINGS, CUFF LINKS, AND SILVERWARE

are now ready for you to look over.

Ask us to make a suggestion.

Weekly Payments if desired.

C. S. McCLELLAND & SON

The Little Store Around the Corner

391 WATER STREET

Week-End Specials!

British Aspirin, 50 Tabs. 21c
2 Cod Liver Oil Emulsion, Large $1.20
2 Cod Liver Oil Emulsion, Small 60c
Vacuum Bottles 49c
Peroxide, 2 Bottles .. 25c
Rheumatic Remedy, 2 for 75c
Hot Water Bottles ... 89c
Hot Water Bottles .. $1.00
8 Cakes Castile Soap . 25c
Phillips 'Milk Magnesia, 49c
A. B. S. & C., 2 Bottles 25c
Bronchitis Mixture, 2 for 50c

FREE—Tin of Djer-Kiss Talc with Box of Djer-Kiss Face Powder 75c

FREE—A Santa Claus with Pound of Mixed Candies, 59c

NUGENT DRUG CO.

FRANK GREATRIX, Prop. 386 GEORGE ST.

'Phone 332—We Deliver Promptly.

Deacon Dubbs

Knox Lecture Hall was well filled last night, when a three act play entitled "Deacon Dubbs" was presented by amateur talent under the auspices of the Centre Sewing Circle of Knox United Church. The play was under the direction of Mrs. Roy Laing and Miss Annie Crocker, who are to be complimented upon the manner in which the entire cast played their respective roles.

The story concerns itself with a brave little schoolma'am, who has been the victim of a cruel fate. Her husband turned out to be a crook and she leads a miserable life with him until he is forced to flee from her to escape falling into the clutches of the law. She returns to her home and assumes her maiden name. Her father dies and leaves a heavily mortgaged farm on her hands.

She is happy, however, in a new found love, and arrangements are made for marriage with her true affinity. All goes serenely until the time comes to pay the motgage. Having learned that there is iron ore on her property the company decides to foreclose and sends an agent to buy up the farm on the day of the auction.

Just then Deacon Dubbs appears on the scene and by a neat bit of strategy keeps the agent out of the bidding, and the farm is saved. It turns out that the agent is the heroine's former husband who had been reported dead. This put the monkey wrench into the works, and the wedding is called off. The husband is taken captive by the police who have a warrant for him. This temporarily does away with that menace.

While he is in prison his wife becomes rich through the development of an iron mine on her property. He escapes from prison, is shot, but finally comes on the scene again. Extorting some money from his wife he leaves the vicinity to catch a freight and thus evade his pursuers. At last retribution overtakes him and while trying to jump the train he falls beneath the wheels and is killed.

From then on everything is "munkydory" and it is presumed that all live happily ever afterward.

Throughout all this, Deacon Dubbs, from Sorghum Centre, West Virginny, plays a conspicuous part and averts disastrous occurrences time and again. His courtship with an elderly spinster provides an opportunity for Trixie Coleman, a mischievous niece, to play numerous pranks on him. Other humor is injected by the determined efforts on the part of Yennie Yenson ,the hired girl from Sweden, to lure Deuteronomy Jones into matrimony. The part of Emily Dale, the richest girl in town, is perfectly filled by Mrs. D. V. Canning.

A solo by Mrs. E. G. Johnston was well received. M. N. Clark gave a reading which evoked considerable mirth. It remained, however, for D. A. Bayne to provoke a tempestuous storm of laughter, through his interpretation of how a song would be sung by a tremulous voiced beginner who had still to learn the rudiments of that singing.

The play, which will be repeated tonight, includes this cast of characters:

Deacon Dubbs, from Sorghum Centre, West Virginny, Mr. C. M. Watson; Amos Coleman, his nephew, a young lawyer, Mr. Bob Allen; Rawdon Crawley, a wolf in sheep's clothing, Mr. Don Gillespie; Major McNutt, auctioneer and Justice of Peace, Mr. John Herd; Deuteronomy Jones, a country product, Mr. Jack Morrison; Rose Rawlegh, the brave little school ma'am, Miss Beatrice Whitfield; Miss Philipera Popover, with both eyes on the deacon, Mrs. Roy Laing; Emily Dale, the richest girl in town, Mrs. D. V. Canning; Trixie Coleman, full of mischief, Miss Vera Foster; Yennie Yenser, the hired girl from Sweden, Miss Annie Crocker.

DO you want to know why she does not write you?

Say it with Flowers from The Peterborough Floral Co.

347 GEORGE ST. FLOWERPHONE 1395

"A Little Further to Walk, But it Pays"

$1.95 to $4.95 Buys any Metalic, Satin, Silk, Velvet or Velour Hat in stock now.

Millinteria

'Phone 30 - 163 Charlotte St.

GIFTS FOR MEN

WE HAVE A LARGE LINE OF SUITABLE GIFTS FOR MEN, SUCH AS ASH TRAYS, CIGARETTE CASES, MILITARY BRUSHES, YARDLEY'S SHAVING BOWLS AND GIFT SETS—

ALL AT LOWEST PRICES.

A Small Deposit Holds Any Article :: SEE THEM AT

McLEOD'S DRUG STORE

'PHONE 2670 :: :: 373 GEORGE ST.

Speaking of

Fur Coats

A large and complete stock of Chapel French Seal Coats awaits your choice.

They are made in becoming styles with smart straight-line effects for misses and slender women.

Also a more conservative model for those who desire such a garment. Some are self trimmed, others have sable shawl collars, sable puff collars and grey squirrel collars.

PRICED FROM

$75.00

And sold by a firm long established and with a high reputation.

McWilliams & Co.

374 GEORGE ST.

BIRTHS

MILLER.—To Mr. and Mrs. Douglas Miller, 193 Mark street, at St. Joseph's Hospital, November 25th, a son, James Douglas.

A loud speaker has been used successfully as a scarecrow in South Germany, where a fruit-grower had suffered severe losses from feathered thieves.

Character Clothes Shoppe

ANNOUNCES

SPECIAL SALE OF LADIES' AND MISSES' COATS

All COATS in stock of the season's selling at 25% Discount. Modes are individual, made in modish Cloths, with Fur trims of Lynx, Mole, Point Opossum, Sable, Natural Wolf, and Badger.

SALE PRICE FROM

$20.50 to $78.75

TERMS STRICTLY CASH :: 'PHONE 2435

ALICE T. WILLIAMS

Cash Specials

Choice Dairy Butter, lb. 37c
Fancy Seedless Raisins, 2 lbs. 25c
Fancy Seeded Raisins, 2 lbs. 25c
Mixed Candy, 2 lbs. 25c
Amber Honey, 5-lb. pail 49c; 10 lbs. .. 95c
Fillet of Haddie, lb. 18c
2 Lbs. Soda Biscuits 25c
10 Lbs. Rolled Oats 49c
24 Lbs. Pastry Flour 89c
Bacon, sliced, lb. 25c
Head Lettuce, 2 for 25c
Choice Celery ..... 15c and 20c
Bread, Large Loaf 18c

Phone 2445 **ALLEN'S** Cor. Geo. & Sherbrooke

BRAUND'S

Clearing Sale

EVERYTHING MUST GO REGARDLESS OF COST

SPECIAL PRICES

HOUSE DRESSES ½ Price at.....
LADIES COATS ½ Price at.....
YOUTHS' AND BOYS' CLOTHING ½ Price ..at.....

ON SALE SATURDAY

Men's Dress Shirts, at..... $1.00
See Our Men's Caps at..... 98c
Boys' Caps at..... 50c
Men's Linen Collars. All sizes, at Each..... 5c
Hosiery at Prices Never Heard of Before
See Our Wind-Breakers and Sweaters for Prices
See Our Aluminum Wear at, Each..... 5c
Table and Dessert Spoons, for, per doz. 30c

CONN AND KENNEY, Salesmen

R. C. BRAUND

CORNER ALBERT AND PARK

2d. 124

Rubber Goods Repaired

RUBBER BOOTS, GOLOSHES, RUBBERS, WATER BOTTLES Expertly Repaired at Moderate Prices

WE VULCANIZE SOLES ON RUBBER FOOTWEAR SO THAT "THEY STAY PUT"

DAWSON & JOHNSTON

PHONE 2123 Corner GEORGE AND McDONNEL

Don't Wait Till You Skid into Trouble

BEFORE BUYING YOUR

Tire Chains

ALL SIZES IN STOCK AT

Gillespie Garage

378 AYLMER ST. Phone 950

HOME EDITION

The Evening Examiner

IF IT WILL HELP PETERBOROUGH AND DISTRICT, THE EXAMINER IS FOR IT.

PROBABILITIES.
Southerly winds; fair and mild. Sunday — Mild; fair at first; rain before night.

VOL. LX., No. 124 PETERBOROUGH, SATURDAY, NOVEMBER 26, 1927 PRICE THREE CENTS

Rumors Of War Stir European Capitals

MANY ENTRIES ARE LISTED AT CHICAGO SHOW

Dominion Well Represented in Sheep and Horse Exhibits.

CATTLE SMALLER.

University of Toronto is Again Entered in Judging Contests.

UNION STOCK YARDS, CHICAGO, Ills., Nov. 26, Canadian Press —The largest and greatest international livestock show of history opened its gates here yesterday. With more entries, and with entries of a higher class than ever before, all records are expected to be broken.

Manager B. K. Heide, said yesterday, that every one of the eleven thousand five hundred head of cattle, horses, sheep and swine and the five thousand samples of hay, small seeds and grain entered in the international hay and grain show which is run in conjunction with the exposition, was in place.

The inter-collegiate judging contest was the feature of yesterday, one hundred and nine boys and one girl student from twenty-two colleges doing the work. The girl is Miss Mary Whelan, from the University of Wyoming, the first girl ever to represent a college team in the judging.

Varsity Entered

The University of Ontario is entered again, and intends to repeat its wins of 1905, 1906, the first two years of the contests, and of 1918 when it took the grand prize. Ontario has won something in this class nearly every year, but weakness in the judging of hogs for the past few years has kept the general average down.

Youths from the farms of nineteen States also competed in the non-collegiate judging contest, as a preliminary feature. The boys, from twelve to fifteen years old, picked with vim and vigor all day long, and judges are figuring which was the winner.

Well Represented

Canada shows a great representation in sheep and horses, and a fair one in cattle. Twenty-one of the twenty-nine exhibitors in the Clydesdale horse class are from the Dominion, and five Canadians are showing Belgians.

Alexander Galbraith of Edmonton, will once more be the judge in the Suffolk horse class. Before him will parade the twelve entries that Samuel Insull, utilities magnate, and one of the richest men in the world, has nominated.

Many of the Canadian cattle entries that were expected, failed to score at the Canadian Royal at Toronto last week, and so are not coming. However, nearly all of the winners from there will compete here.

There are three or four Canadian entries which are considered possibilities as grand champion steer of the show. Walted Bigger of Dalbeattie, Scotland, chosen foreign judge this year, as he was in 1924, will select the grand champion steer. Canadian entries won this honor in 1912 and 1913, but never since then.

HAS BONE BROKEN UNDER BIG WAGON

Cavan Boy Fortunate in Escaping More Serious Injury.

On Monday Roy Hooten, of Fairmount, while driving the team on a waggon heavily loaded with peas, dismounted to drive the horses through a gate where the road was exceptionally muddy. He slipped on the soft mud ,and was pulled between the front and rear wheels of the waggon ,the latter running over both his legs just below the knee. The load was estimated at about 3,000 pounds . He was taken to the doctor, but examination showed that only a small bone in one leg was fractured.

This seemed such a miraculous escape that investigation was made at the place of the accident, and it is thought that the weight of the load was broken by a small stone which was found on the road near the spot where the boy fell.

TO SING CANTATA.

Choir of All Saints' Church Arranges Program For Advent.

During the Advent season the choir of All Saints' Church will render Maunder's sacred cantata, "Penitence, Pardon and Peace." One part will be sung each Sunday evening, beginning on November 27th, and the rector will preach sermons to correspond with the theme of each evening.

Youthful Bandit Given Prison Term

MOOSE JAW, Sask., Nov. 26.—(Canadian Press.)—Robert Campbell, local youth, was sentenced by Judge Buckles, in district court, here yesterday afternoon to 18 months' imprisonment, for his part in the robbery of Carruthers Hide and Fur Company, on December 28, 1926. Campbell created a stir in local police circles following his arrest a year ago, when he broke from the custody of a constable at the very door of the station, made good his escape and remained at large until October 9, 1927, when he was re-arrested.

Jack Cross, an accomplice, was arrested when the pair were found in a deserted barn along with a cache of stolen furs. Cross was sentenced in January 1927 to four years in jail. A term later reduced by the Appeal Court to 23 months.

LOCAL PUPPY ALSO WINNER

D. C. Grant's Gloria's Sensation Omitted in Last Night's Account.

WON TWO PRIZES.

Gloria's Sensation, a red and white cocker spaniel puppy aged nine months, owned by D. C. Grant of Peterborough, was one of the outstanding dogs shown at the Royal Winter Fair Dog Show. This puppy, going into the novice bitches class against full grown animals, some of them imported from England and the United States, won first prize, an exceptionally fine feat. In the puppy bitches class, any color, she also won first prize, beating among others a dog from New York.

This puppy was bred in Peterborough, her mother and father being among the winners at the Peterborough Exhibition Dog Show. She is of the cocker spaniel hunter type so much sought after at present.

In the report in last night's Examiner of the American Foxhound class, the dogs entered by W. Thompson and T. Doughty were wrongly placed. Mr. Thompson's dog was second in the class and Mr. Doughty's third.

Mrs. E. Ecobichon's collie won third prize in Canadian bred dogs and fourth in the limit class.

CAROL AWAITS GENERAL CALL

Will Not Try To Get Throne or Post as Regent.

AVOIDS STATEMENT.

PARIS, November 26 (Canadian Press). — Former Crown Prince Carol does not choose to run ,either as a candidate for the throne of Rumania or for membership of the Regency. While studiously avoiding all interviews or expressions of opinion on the present situation in Rumania, Carol has allowed it to be understood that the death of Premier Ion Bratiano does not change the attitude he has adopted all along. This is that he is willing to return only if he receives an invitation which voices the general desire of his countrymen.

BREWERY SOLD.

Customs Department Issues Writ Against Hamilton Firm.

HAMILTON, Nov. 26 (Canadian Press).—Hunt and Schrieber, acting for the Customs Department at Ottawa, have issued a writ against the Hamilton Brewing Association for $344,036. This action arises out of the evidence presented before the Royal Commission which made the enquiry into Customs matters some months ago.

PLANE OVERDUE.

Major Cruikshank's Mail Plane Missing on Yukon Route.

JUNEAU Alaska, November 26. — Canadian Press. — A despatch published by the Empire to-day from Skagway, Alaska, said that the Ryan monoplane, "Spirit of the Yukon," carrying A. D. Cruikshank, Canadian pilot, and a passenger, was long overdue at Mayo, Y. T. from White Horse. The plane with a five hour gasoline supply left White horse on Thursday, on the three hundred mile journey.

Major Cruikshank came north this fall to operate a mail and passenger service between Mayo, White Horse and Dawson.

CALEDONIAN CLUB HOLDS ST. ANDREW'S CELEBRATION

Many Attend Annual Celebration of Scotland's Patron Saint.

SOLOS RENDERED.

Rev. W. S. Edgar, of Gilmour Memorial Church Gives Address.

The Peterborough Caledonian Club held their annual St. Andrew's celebration on Friday night, Nov. 25 with George Lowe, President of the club, in the chair, and about one hundred and twenty members and friends present.

The president opened with a few appropriate remarks. "Some say the Scottish race are deteriorating, others say they have advanced, but we know from history that when the Romans came, they were ahead in the use of metals than the Romans themselves were."

The Caledonian Choir, under the leadership of Mr. Alex. Clark opened the program with Scotland's national song, "Scots Wae Hae," other numbers were: Solo, "My Ain Countree," and encore "Smilin' Through" by Mrs. Jackson. Solo and encore, "Jessie, the Flower o' Dunblane and "Duna," John Anderson. Two Violin Solos by Robert Wyllie, "In a Monastery Garden," and "One Fleeting Hour." Mrs. French was heard in the lovely number, "The Rosary." "The Angelus" from "Maritana" was the next number by the choir. Mrs. Jackson and Mr. Grieves sang a duet "Somewhere a Voice is Calling." A Pianoforte solo by Jack Wyllie „The Wild Rose." "The Scottish Bluebell" was sung by John Anderson. The choir sang "Scotland Yet," and "Awake, Awake, Awake, the Morning Bells are Ringing." The address on St. Andrew was given by Rev. W. S. Edgar. "Mr. Chairman: It is a great pleasure for me to be here tonight. I feel highly honored in being asked to give the address to Saint Andrew. I always enjoy getting back into a Scottish atmosphere, to meet friends from the Old Country and to hear the music of the Scottish accent.

"We Scots are said to be the most clanish race. I believe it is true; the love of our country and of our kinsmen bind us together by links that are stronger than steel.

Patron Saint

St. Andrew, the Patron Saint of our country was one of the earliest disciples of our Lord, and later became one of the twelve apostles. He had previously attended the ministry of John the Baptist, but when John pointed out Jesus as the Lamb of God who taketh away the sin of the world, Andrew left John and joined himself to Jesus. He was a fisherman of Bethsaida and the brother of Simon Peter, whom he was instrumental in bringing to Christ. Eventually both brothers left their regular occupation and gave themselves to constant attendance upon the ministry of Jesus. St. Andrew seems to have been of a more modest and retiring disposition than his big brother Peter, as he is not nearly so prominent in the picture as Simon

"He seems to have had a faculty for introducing people to Christ. He introduced his brother Simon, then he introduced the boy who had the five barley loaves and the two fishes, with which scant provision Jesus wrought the wondrous miracle of feeding the multitude; then Andrew introduced some Greeks who were anxious to see Jesus. He got some important people together, but kept himself in the background, seemed content if he got others into the limelight, to be himself forgotten. Along with Peter, James and John, Andrew had the honor of going privately to Jesus in order to get a fuller revelation of His mind respecting the destruction of the Temple.

"For anything further, we know simply that Andrew took part with the other disciples in spreading the Gospel over the then known world; he shared the labors and the common perils of their mission According to one fairly reliable tradition, he preached the Gospel in Greece and in Asia Minor and it is reported of him that he suffered martyrdom at Patrea in Achaia on the peculiar form of cross which we know today as St. Andrew's cross. Another tradition has it that he visited Scotland and preached to our forefathers at the spot where St. Andrew's University now stands.

The name St. Andrew meets you everywhere in Scotland. We have the City of St. Andrew's, with the university of the same name. Most cities have a St. Andrew's Square; there are also hundreds of St. Andrew's Societies and the emblem of our Scottish national flag is the St. Andrew's cross. It will be seen then that St. Andrew occupies a large place in our Scottish life and character and exercises an influence upon our race that is helpful and inspiring.

"Now, do Scotsmen in any way resemble their Patron Saint? I think they do. Like St. Andrew, they are very retiring and modest, having a humble opinion of themselves. They are the only race I know who need to use this prayer, "Lord, gie us a guid conceit o' ourse's." Other people

(Continued on Page 7)

Executed Rebels Hailed As Martyrs

MEXICO CITY, November 26. Canadian Press. — Miguel Aguatin Projuarez, Catholic priest, who fell before the bullets of an execution squad on Wednesday, was buried with his three executed companions yesterday as a "martyr."

The men, who were executed on charges of being responsible for the attempt to assassinate former President Obregon Nov. 13th, were carried through great crowds that lined the route of the cortege, weeping and at times crying "viva the Martyrs."

When they were lowered into separate graves without ceremony or rites except for the praying and chanting of the thousands that lasted until night came and the cemetery gates were closed.

Probably the greatest crowds that ever gathered for the funerals of private persons in Mexico saw the bodies of the four men carried to their last resting places. At least 20,000 persons must have gathered along the line of march and at the cemetery.

NOTED EDITOR GIVES ADDRESS AT KIWANIS CLUB CHARTER NIGHT

ADDRESSES KIWANIS.

HECTOR CHARLESWORTH, Editor of Saturday Night, Toronto, who was the speaker at the Kiwanis Club's Charter Night celebration last night.

Hector Charlesworth, of Toronto Saturday Night, Gives Interesting Talk.

BIRTHDAY CAKE CUT.

Many Festivities Mark Sixth Anniversary of Formation of Local Club.

Charter Night, a "Ladies' Night" held to celebrate the sixth birthday anniversary of the local organization, was an extremely successful event in the annals of the Kiwanis Club, as it was staged last night at the Empress Hotel. One hundred and fifty-three guests were present, with a contingent from the Riverdale, Toronto, club, and the Lindsay Kiwanis clubs, and a number of members of the Rotary Club. Arrangements were carried out with smooth despatch, in the hands of the past presidents, who superseded the regular group for the occasion, and the final touch was the presence of a notable of the newspaper world, in the person of Hector Charlesworth, editor-in-chief of Toronto Saturday Night, and known throughout the Dominion also for his pre-eminence as a musical critic.

Another very welcome guest was W. Cockburn of Toronto, Governor of this District of the Kiwanis groups, who was on his way last night to Halifax to officiate at the opening of a Kiwanis Club on Monday night in that city.

The banquet which opened the entertainment was presided over by Past President J. R. Marshall, in happy vein, and was enlivened by community singing, led by Verne Morphet, with Carl McLean at the piano. The decorations were especially attractive, with long rose-paper shades over the electroliers, lighted yellow candles on the individual tables, and a birthday cake of pink and green icing, topped by six pink candles, forming, with vases of pink carnations, the decorations of the head table. The colored paper caps from the crackers, worn by men and women alike, added another touch of brilliance to the scene.

Boosters for the evening were Walter Oke, who provided a quantity of very fine grapes as a final touch to the dessert; Art Reynolds, Rev. J. D. Paterson, and Charlie Saunders, the latter acting as booster for the card games, prizes for which went later in the evening to Mrs. J. M. McCulloch and Mrs. J. R. Marshall, with consolation awards to Mrs. J. Chadwick and Mrs. T. Marks. Prizes donated by the two other boosters were won by Mrs. R. Harding, Mrs. T. H. Gillespie, Mrs. J. J. Turner, Mrs. H. Nesbitt of Lindsay, Mrs. Herbert McCannan and Mrs. R. Mackey.

Musical Program

During the evening, a very fine musical entertainment was given, with two songs by Mrs. Dorothy Allan Park, in "The Three Little Foxes," from the song cycle, "When We Were Very Young," by A. A. Milne, and an encore in "Hatfield Bells," also two pianoforte numbers by Miss Mary Agnes Logan, playing "Shepherds, Hey!" and, as an encore, the arrangement by Percy Grainger of "Londonderry Air." Arnold Spencer, violinist, played Drdla's "Souvenir" and its encore, variations of "The Last Rose of Summer." Miss Logan played accompaniments for the soloists. Another much-enjoyed musical interlude was the singing of "Men of Harlech" and its encore, an unaccompanied rendition of "Sweet and Low," by the Masonic Scottish Rite octette, with John Crane at the piano. This group is composed of Messrs. M. H. Park, H. W. Morphet, G. D. Carlisle, T. H. Gillespie, A. Barton, C. S. Brown, R. F. Downey, and Dr. J. S. Graham.

At the conclusion of the musical numbers, bouquets of flowers were presented to Mrs. Park and Miss Logan, and a beautiful bouquet of mums was also presented to Mrs. Cockburn, wife of the District Governor.

Speaking briefly, District Governor Cockburn thanked the members of the Peterborough Club for their support during the past year, mentioning in especial terms of praise of the work done by the secretary, Jack Heron.

"We have sponsored more clubs in this district during the past year than in any other year," he said, "and a great deal of the credit is due Jack Heron. I want to congratulate this club on the possession of such an energetic member as a secretary."

The Cake is Cut

President McNabb was then called to the head table and the District Governor read the very apt little verse received by him in his dinner cracker. Mr. McNabb then cut the birthday cake with great care, amid the plaudits of the club.

Introducing the speaker of the evening, Chairman Marshall spoke of his reputation as a leader in newspaper affairs. A little stunt of the type familiar to frequenters of Kiwanis Club meetings was then staged by several of the members, rising in turn to make vocal protests against

(Turn to Page 11, Please)

WOMEN OF VICTORIAN DAYS CONTRASTED WITH PRESENT ONES

J. H. Burnham Believes Them Better Than Women of This Age.

CALLS THEM GODDESSES.

Interesting Address Given Members of Women's Art Association.

"Women of the Victorian Era, and of To-day—A Contrast," with a reference to Einsteins Theory of Relativity was the theme of the address given to the members of the Women's Art Association at the studio of the Conservatory of Music yesterday afternoon, by Mr. J. H. Burnham, whose address was intensely interesting, and was listened to by audience that was larger than usual at these meetings.

Mrs. Wm. Blackwell, the president, introduced the speaker, and also expressed the appreciation of the society at the conclusion of his remarks. Miss Bertha Hill, with accompaniments by Miss Mary Agnes Logan sang two numbers: "Quiet" and "Baby Butterfly."

"Women of the Victorian era," said Mr. Burnham, "were goddesses. They were provided with all the materials of life, and it was supposed that if they looked pretty, and languished a bit, and cultivated the fine arts just enough for the gratification of their own luxurious tastes, that was enough for them. The crowning feature of the woman of that day was that she made the home while to-day she left the home, which is the shrine and temple of all culture and of the affections. The woman made the home, which no one else can make, and when she ceases to consider her obligations in this regard, the home fell to pieces.

"Music was cultivated then—and it was not canned music. You did not sit down and listen to it out of a box, and in this regard, women of the Victorian age put it all over the women of to-day. Conventions, which are guarding and safety provisions, barred them from rushing out into the streets. Now we have certain conventions but we don't respect them very much. In fact, I don't know what we respect to-day.

"As time proceeded, women became more daring. Some left their weaker sisters behind and soared into the loftier realm of experimental science, and some few still higher, into the realm of abstract thought, or that thought which we cannot make mental pictures of, and therefore must express by symbols or in general principles. It is the failure of people of this day to develop the idea of general principles which has landed us where we are.

"Women wanted the franchise, even if they broke the whole thing up and kicked it to pieces as they did in the Old Country, when they beat up the Prime Minister, and some other people like that.

"Then they demanded the single standard. God help us! The standard by which women might be just as bad as men, if they wished. And so they are now. They are down to man's level. That is the difference between the women of the Victorian age and of to-day. The franchise means simply the principle by which people who haven't any business of their own can go out and manage other people's business for them. Those who don't possess a red cent can go to the polls and say what shall be done with the public money, and demand that it be expended for anything they desire. That is democracy. Is it any wonder that it has broken down in Italy, and has led to the development of anarchy in the United States. Look at what it is doing in Russia!

Heaven does not consist in grasping with both hands at something, and pulling it towards you. The development of society depends upon the preservation of an ideal." Mr. Burnham here recommended to his hearers the reading of the book entitled "The Case against Evolution," by a great scientist of New York, with the imprimatur of a great Cardinal inside it. This book acknowledges for the first time in the history of the Catholic Church, the principle of the evolution of the body, said Mr. Burnham.

"You now have to face this fact; that you are all first cousins to our friend, the pig. The beautiful creatures that you imagined yourselves to be, just a few years ago, have turned out to be only the grandsons and granddaughters of a rhinoceros or almost identical with the anthropoid ape. In fact according to science, the human being is now considered inferior in intelligence to the anthropoid ape. That is why we are acting like animals, because it has been demonstrated that we are animals, and so we must treat ourselves, and act like animals. We are only following out a natural course in doing so. That is why the conventions have been thrown aside, and the motor car has become a curse, and that is why liquor is cursed, simply because people forget that their culture must be earned, and it depends upon ourselves as to how they will develop.

"And that is why we hear about all the mistakes God has made, especially in the Bible. The Rev. Mr. Godspeed will get up in the pulpit and say he cannot agree with the prophet James and all the people listening to him will agree and say, 'We must get rid of it.'

"You wonder what is the trouble in China. It is because you told the Chinese that everything in the Bible was right, and then you sent them a lot of self-sufficient humbugs filled with conceit, who say that God does not seem to know what to do with the world, and that He made plenty of mistakes in the Bible, and then the Chinese turn around and say: 'Get out of here or we will slay you.' And how can you expect young people who are sane, to go on believing in the word of God when you get up after all these years and tell them it is a hoax?

"Women are backing men up in this business of doing away with the Bible. Why can't they say — these people who have been singing for years, 'Stand up for Jesus'—why can't they say to the Bible-wreckers 'Please drop the Bible if you don't like it. Leave it for us. We have received a great deal of regeneration and redemption and consolation from the Bible. Leave it for us.

"A theological student who has graduated into the ministry will take advantage of his position, and of the salary that goes with the position to try to wreck the Bible for us.

"The Victorian age was a Christian age. This age is de-Christianized and by the women. That is the charge I make. It is women who fill the churches, and have always been considered their backbone. Now they are turning their back on

(Turn to Page 6, Please)

Lady Bullock Injured During Hunting Party

MELTON, Mowbray, Eng. November 26. — Lady Victoria Bullock, daughter of Lord Derby, who was injured yesterday at a hunt attended by the Prince of Wales and Prince Henry, was still unconscious last night, and it was feared that her skull had been fractured.

The exact extent of her injuries had not been determined last night, and Lord Dawson, the King's physician, was summoned from London to attend her.

No one was with Lady Victoria when the accident happened, but she was found afterwards by her brother, Lord Stanley, lying unconscious under a low archway, which apparently had caught her head. She had been following the famous Quarn hounds with others of the hunting party.

Lady Victoria was taken to Loseby Hall where she is the guest of the Marquis and Marchioness of Blandford.

MRS. SNYDER STILL FIGHTING

Considers Hiring Another Attroney For Legal Battle.

HAS REGAINED SPIRIT.

OSSINING, N.Y., Nov. 26 (Canadian Press).—With strengthened spirit and "ready to fight for her rights," Mrs. Ruth Brown Snyder to-day considered the retention of another attorney in the battle which has already cost her thirteen thousand dollars to escape electrocution the week of January 9. The ash blonde housewife and mother, who was convicted with her paramour, Henry Judd Gray, for the murder of her husband, Albert Snyder, magazine art editor, in his Queen's village, Long Island, home last March appeared yesterday to have regained her fighting nerve. "My spirit has been poor," she told prison attendants, but added that she was braver now. Mrs. Snyder said she did not see why she should have to go "in back" as the electric chair is carefully referred to in the death house at Sing-Sing Prison.

BOARD CLEANS PARK STREETS

City Employees Set Example To Householders in Moving Snow.

MANY WALKS COVERED.

The Board of Works set a good example yesterday in carrying out the new city snow bylaw. Early in the morning City Engineer Parsons had men at work cleaning the sidewalks around all the parks and in the afternoon a gang of men were busily engaged cleaning the slush from the crossings on the main streets. Many householders in the city are hoping that the sun beats the police as they have not cleaned the sidewalks and in many places they are covered with slush.

BOY IS FREED OF PERJURY CHARGE

Marcus Radley Acquitted By Police Court at Cobourg.

COBOURG, Nov. 26—Yesterday afternoon the case of Marcus Radley of Roseneath was tried by Lieut.-Col. Floyd, Police Magistrate for the County of Northumberland.

A short time ago Marcus Radley, who is a young boy of twenty, gave evidence against Charles Sandercock, and Sandercock was convicted of selling liquor and sentenced to two months in jail.

Later on, Sandercock laid a charge of perjury against Radley, but Police Magistrate Floyd acquitted Radley of the charge, and stated there was nothing against his character.

The Hon. G. N. Gordon, K.C., of Peterborough, appeared for Radley; Mr. Archie Cochrane, Assistant Crown Attorney, appeared for the Crown.

JUST A "CAN-OPENER"

CHICAGO, Nov. 26.—"I lived with her for six months, and that was plenty," said Earl Cornell in applying for a divorce. Edna Cornell, it seemed, couldn't, or didn't cook. "She wasn't a wife," Earl said, "she was a can-opener. She'd get home ten minutes before I did and start opening cans."

PARIS AWAITS DEVELOPMENTS BORDER DISPUTE

Polish-Lithuanian Frontier Situation Stirs Interest in Foreign Office.

RUMORS OF WAR.

Recent Despatches Indicate Poland as Maintaining Moderate Attitude.

PARIS, Nov. 26 (Canadian Press).—The French Foreign Office is watching developments of the Polish-Lithuanian-Russian situation with the sharpest interest.

Despatches received from its Legation at Warsaw yesterday indicated that the Polish Government is maintaining a moderate attitude. Poland is declared as having no purpose either of making war itself or of committing any act with relation to Lithuania or Russia which would provoke these countries to acts of violence.

(Despatches from Moscow yesterday stated that a friendly remonstrance had been sent by the Soviet Government to Warsaw, pointing out the danger to world peace of any Polish act against Lithuania. Fear that Lithuanian independence might be menaced by an overt act brought about by Polish imperialists were expressed in Moscow which also advised the Lithuanian Government to keep calm to shape its foreign policies so that its anti-Polish edge might be dulled).

France's alliance with Poland does not bind France, it was said here, to give military aid to Poland, but only to examine the question of whether it would be the duty of France to support Poland in a war which might be forced upon her.

Cannot Use Loan.

No part of the American loan recently made to Poland can be used for military purposes, it was pointed out here. It is thought that the arrangement with the Bankers' Trust Company, representing the lenders, provides that the spending of the money shall be under the control of the American financial adviser, Charles S. Dewey, and provides that the money will not be available for any purpose except these specifically mentioned under the terms of the loan.

Advise New Government.

RIGA, Latvia, Nov. 26 (Associated Press).—In connection with disquiet at Kovno over the Lithuanian situation, representatives of Sweden, Finland and other friendly countries visited Premier Waldemare and are reported to have advised him to establish a more acceptable form of governmeit as soon as possible.

Unstable conditions, coupled with the aggravated Vilna question, it was said, are causing grave anxiety to Lithuania's neighbors.

Waldemare also conferred with his military chiefs who consider the position as threatening.

Alarming Possibilities.

BERLIN, November 26 (Associated Press).—The situation on the Polish-Lithuanian frontier stirs the Berlin press as being filled with alarming possibilities.

The Vossische Zeitung's correspondent at Kovno reports that the position of Premier Waldemare is secure as he is uncertain of loyalty.

LONDON, Nov. 26—With a disarmament conference five days away and a no-more-war congress meeting here, seven European nations were exchanging accusations yesterday, which, if true, meant Europe was returning rapidly to the situation that led up to the World War.

Threat of Enmity

A few days ago France and Jugo-Slavia signed a treaty of friendship and peace that Italy declared meant really a threat of enmity and war against her.

Italy followed by signing a similar treaty with her protege, Albania, across the Adriatic Sea, on the Jugo-Slavia frontier. This treaty—a 20-year alliance of mutual defence—was admitted to be a direct answer to the French-Jugo-Slavian treaty.

Both treaties are moves in a delicate, dangerous game of diplomacy, whose objective is control of the Adriatic Sea and influence over the Balkans.

Dangerous Game

In this game that its players say means peace if played their way,

(Turn to Page 8, Please)

ITALIAN PAPERS HIGHLY APPROVE DEFENSIVE PACT

Declare Treaty With Albania Is Move Toward Peace.

MAKE SHARP JIBES.

Believed May Prevent Disorders in the Balkan States.

ROME, November 26. — Canadian Press. — General satisfaction was expressed in the Italian papers this morning over the reecntly signed defensive treaty,' between Italy and Albania.

Trevere, in addition to emphasizing that the treaty should suit Jugo-Slavia because it guarantees a peaceful neighbor at her borders for 20 years also publishes a large cartoon on the treaty. This shows a black shirt erecting a 'danger' sign on the road being travelled by the Serbians in a two-wheeler horse-drawn vehicle.

Fling at France.

Brilliante takes a fling at France by merely printing the text of the treaty under a picture of Foreign Minister Briand, without comment.

All the papers comment that the treaty indicates that Italy is determined to have peace in the Adriatic and Balkan regions, and that this is another step in that direction.

Peaceful Move.

After recalling the signing of a treaty of friendship between Italy and Albania in November, a year ago, Il Messaggero says Premier Mussolini's entry into the field of international relations carries a strong practical contribution to the stabilization of peace. The treaty shows, the paper declares, Italy's determination to defend Albania against any attack. It is a logical development from the former pact, the paper adds.

FOR MOTHERS OF YOUNG CHILDREN

Mothers are quick to praise anything which brings health and comfort to their little ones—any medicine that will make the baby well and keep him well will always receive hearty recommendation from the mother. That is why Baby's Own Tablets are so popular. Thousands of mothers, throughout the country, not only use them for their own little ones but are always delighted to be able to recommend them to other mothers. Thousands of mothers have proved Baby's Own Tablets to be without an equal in relieving their little ones of any of the many minor ailments which arise out of a derangement of the stomach and bowels. Baby's Own Tablets are the ideal laxative—easy to take but thorough in action. They banish constipation and indigestion; break up colds and simple fevers; expel worms and make the teething period easy. The Tablets are sold by medicine dealers or by mail at 25 cents a box from The Dr. Williams' Medicine Co., Brockville, Ont.

4

Weeks to Christmas

Give Photographs

The ROY Studio

Auction Sale of SCOTCH SHORTHORNS

on Nov. 30th

At 1 P.M.

Two Miles West of

Norwood

Eight Bulls and nineteen Females of choice breeding and quality.

C.P.R. train stops at farm.

J. ANDREW KNOX,
Norwood, Ont.

1d-125-3659

THRONG MOURNS DEAD PATRIOT

Thousands View Remains of Premier Bratiano in Athenacum Palace.

FUNERAL ON SUNDAY.

BUCHAREST, November 26 (Associated Press). — Amid every sign of national grief and mourning, the body of Premier Iron Bratiano was removed yesterday to the Athenaeum Palace, where it will lie in state until the funeral on Sunday.

Despite wintry weather, the public flocked reverently to view the remains of the dead patriot, for he is recognized as a great patriot even by the newspapers that opposed his general policy. The press of all shades of opinion have voiced their profound grief over the death on Thursday of the man who had dominated Rumanian politics for so long a time.

Tranquility remains undisturbed everywhere, a sort of political truce being tacitly observed until after the funeral. This means only that no active steps are being taken to reorganize the Government, but this does not prevent many informal talks and conferences by the various party leaders and organizations on the subject of the future government, which seems to be spacing in the direction of a coalition.

Brother Takes Place.

The dead Premier's younger brother, Vintilla Bratiano, meantime is carrying on the necessary duties of the administration, and at a Cabinet Council yesterday, called for the purpose of arranging details of the funeral, he described negotiations that had been opened with leaders of the Opposition parties for the formation of such a coalition. When he left the Council M. Bratiano appeared optimistic. He told press representatives that negotiations for a national Cabinet were progressing favorably.

Dr. Julie Naniu, leader of the opposing National Peasants' Party, has demanded the dissolution of the Parliament and a new election, which he believes will terminate the domination of the incumbent Liberal Party. It is believed, however, that Dr. Naniu would be willing to allow the Government under Vintilla Bratiano to act until January so that it may dispose of the budget and other urgent business.

It is rumored that a number of Lithuanian general staff, who were responsible for last year's revolution, are ready to overthrow the dictator. Lithuania politicians who fled from Riga to Vilna are reported to be preparing, with Polish assistance, a new coup d'etat. Their leader is said to be a former deputy named Pletakaitia ,who is alleged to be negotiating with the Poles to march on Kevna.

Collisions have already occurred on the frontier, says the despatch, between police and revolutionary bands from Vilna.

TRACTORS BOUGHT FOR RURAL ROADS

County and Suburban Area Committees Buy Two Machines.

The County Road committee of the County of Peterborough and the Suburban Area Commission have purchased two Sawyer-Massey light tractor graders for maintenance of the roads in this county. The one purchased by the Commission is a caterpillar tractor grader and the other is similar to the on being used by the commission at present. These two tractors were demonstrated this week by the officials of the company, and gave splendid satisfaction. The two tractor graders will allow five patrol men to be taken off their beats and spend more time in patching and gravelling the roads.

OLD MASTERS

So drive the cold cows from the hill,
And call the west sheep in;
And let their stamping clatter fill
The barn with warming din.
And ho, folk, ho! though it be so
That we no more may roam,
We still will find a cheerful mind
Around the fire at home!
—C. L. Cleaveland: From November.

Does Your Back Ache?

Then your kidneys are out of order and you need Gin Pills

Gin Pills stop backaches by acting directly on the kidneys and the bladder. They soothe, heal and strengthen the inflamed organs. Thousands who have used Gin Pills enthusiastically recommend them.

Get Gin Pills today at your druggist, 50c a box. National Drug and Chemical Company of Canada, Limited, Toronto, Canada.

GIN PILLS

FOR THE KIDNEYS

129

STIRLING YOUTH BADLY BURNED

Jack Bailey Hurt When Explosion Occurs in His Car.

STIRLING NEWS.

STIRLING, November 26. — Mrs. William Bailey's son Jack met with what might have been a serious accident. He had driven three young men who had returned from the West to their homes at West Huntingdon. While he was looking with a lantern to see if water was needed around the cylinder of his car, an explosion occurred. The full force of the blast struck Jack in the face, burning his face and one side of his head. Dr. Carleton attended to the injuries, and the injured man is doing as well as can be expected.

The ladies of St. John's Anglican Church held their annual fowl supper on Tuesday night last in the Opera House, with a large attendance. A splendid supper was served, and at the conclusion of the supper a dance was held.

Mr. E. G. Bailey is enlarging his garage accommodation by building up the space between his present garage and A .C. Connor's mill.

The local Rebekah Lodge, I.O.O.F., celebrated its seventh anniversary on Tuesday night last.

A largely attended card party, under the auspices of the Women's Institute, was held on Wednesday night in the Town Hall . Five hundred and euchre were played. The winners at five hundred were: Ladies, Mrs. James Legrow and Mrs. W. L. Anderson; Gentlemen: Mr. Ray Atkin and Mr. W. Fox; Consolation, Mr. G. Crookshanks.

The euchre winners were: Miss Whitton and Mrs. Kirby; Gentlemen, Mr. Ellis Hoard and Mr. P. McFadgen; Consolation, Mrs. Carl Conley.

After the service of refreshments, dancing was enjoyed by a large number. The hall decorations were 'mums. The music was furnished by local talent. Mr. Jack Butler kindly loaned his Orthophonic Victrola for the occasion. The receipts were $60.00.

PRESENTS DIFFICULTY.

Coolidge Says Constitution of United States in Way of Binding Treaty.

WASHINGTON, Nov. 26 (Canadian Press).—Anxious to discuss with world powers, proposals for the outlawing of war, President Coolidge feels, nevertheless, that the constitution of the United States presents a serious difficulty in the way of a binding treaty.

It was recalled yesterday at the White House that the constitution places with Congress the responsibility of declaring war. Mr. Coolidge believes congress cannot, therefore, be deprived of this power by any treaty, but he does think a treaty expressing a declaration of policy is possible.

The president indicated a desire to engage in conversations with other nations about such treatics, believing considerable good would come from public concentration upon the subject.

JAPANESE WON'T CALL CONFERENCE

Newspapers Express Doubt That They Will Attend Another One.

TOKIO, Nov. 26 (United Press).—The newspapers Hochi Shimbun and Jiji Simpo quoted Japanese naval authorities today as saying Japan probably would not consider a proposal to attend a disarmament conference even if officially made.

Joseph Kenworthy, Laborite member of the British Parliament, in a speech before that body on Thursday, suggested that Japan call a conference for disarmament following the failure of President Coolidge's three-power conference at Geneva this year.

The papers said there was practically no possibility of the Japanese Government taking the initiative in calling a naval conference in 1928 to meet in Mexico.

MOVED TO MOOSE JAW

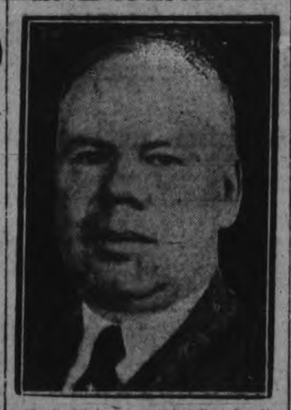

H. J. Main, superintendent for the past five years of the Trenton division of the C.P.R., who has been transferred to western lines, with headquarters at Moose Jaw. Known as "Gus" among his associates of 25 years of railroad life.

EGAN DENIES PERMIT STORY

Deputy Minister of Immigration Knows Nothing of Their Issue.

REGINA CHARGES.

OTTAWA, Ont., November 26. — (Canadian Press). — "We have no knowledge of any member of Parliament trafficking in immigration permits, and we do not believe that any members have done so," was the declaration made by W. J. Egan, Deputy Minister of the Department of Immigration and Colonization today respecting the allegation of Alderman M. J. Coldwell at Regina that at the time when immigration officials had put up the bars on immigration prior to the agreement with the railways in March last, "a regular traffic was carried on at Ottawa in the sale of permits to admit men who were not ordinarily eligible for entry into Canada."

CAMPBELLFORD NEWS.

CAMPBELLFORD, November 26.—Miss Helen Thomas is spending the week-end in Toronto.

Ross Heins, of the Royal Insurance Company, was in town yesterday on matters of business.

Miss Georgia Davidson left yesterday afternoon to spend the week-end with friends in Toronto.

"AT HOME."

Third Annual Hydro Athletic "At Home," High School Auditorium, December 29. Burton E. Till and his Orchestra. 5d-26,3,10,17,24-3668

OBITUARY

GEORGE W. EASON.

One of the old residents of Otonabee, in the person of George W. Eason, passed away at the home of his daughter, Mrs. Joseph Lancashire, 215 Rubidge Street, on Friday night, in his 88th year.

He leaves to mourn his loss two daughters, Mrs. George Hurl and Mrs. Joseph Lancashire, of this city, and three sons, Alex. of Plenty, Sask., and Gordon and Daniel of this city. Two brothers also survive him, James and Daniel of Otonabee.

The funeral will be held from the home of his son-in-law, 215 Rubidge Street, on Sunday afternoon ,at 2 o'clock, to Fife's Cemetery, Otonabee.

JOHN P. MADIGAN

HASTINGS, Nov. 26.—In the death of John P. Madigan which occurred in Toronto on Friday evening, November 18th, after a short illness of two weeks, Deseronto lost one of its most prominent citizens He was formerly of Hastings, where he spent his younger days. Mr. Madigan was well-known throughout this district, and had a host of friends who respected his staunch and sterling character.

He was the only surviving son of James Madigan and Ann Lamey and was born in Percy, on March 6, 1860. In 1890 he married Margaret Bibby, daughter of Nicholas Bibby of Seymour Township.

In 1902 they moved to Deseronto, where he was a merchant until 1911 when he retired from business and became a real estate agent in Toronto. In politics he was a life-long Liberal.

Besides his wife he leaves to mourn his death, an only daughter, Eilen, of Buffalo, and three sisters, Mrs. C. M. Hennessy, New York; Mrs. Frank Keenan, Hastings, and Mrs. John O'Keefe, Winnipeg, Man.

Numerous relatives and friends of all denominations attended the funeral, which was held on Monday, November 21st. The cortege left the home of his sister-in-law, Mrs. P. J. O'Connor, at 9 a.m. for Our Lady of Mount Carmel Church, where Requiem High Mass was chanted by Rev. C. J. Bretherton. The remains were then taken to Mount Carmel Cemetery for interment. The pallbearers were Messrs. John Jones, James Gibson, John Garman, John O'Sullivan and Daniel O'Sullivan Sr., all of Hastings; and Joan O'Sullivan of Campbellford.

Many spiritual offerings were an indication of the nigh esteem in which he was held by his many friends.

CROPS IN SASKATCHEWAN.

Mr. Albert Argent, of Beatty, Sask., formerly of this district, has written to The Examiner that quite a good deal of grain in his section was not cut, due to the very wet fall.

He, however, was more fortunate, as he got his whole crop out and threshed with the exception of three

OLD-TIME DANCE PROVES POPULAR

Square Dances in Majority at Campbellford Community Hall.

CAMPBELLFORD, Nov. 26.—The dancing at the Community Hall last night was of a particularly high class variety. Catering to the demands of the majority, the major portion of the evening was spent in the old-fashioned but now extremely popular square dance. For this dancing a three-piece orchestra from Trent River furnished the music, and such familiar old-time airs as "Kingdom Comin'" and "Finnigan's Reel" lent speed and mettle to the heel.

While the dancers were mostly of the younger generation, there was also a fair representation from the oldsters, and they too seemed to be enjoying the dances which were popular when they themselves were known as the irresponsible youth of the day. Usually there were five sets dancing but frequently as many as seven took the floor. Wilbert Reid and Robert McArthur 'called' the different figures and much credit is due them for the success of the venture in spite of dances being held in other neighboring towns and villages last night. By popular request, the matter of making this affair a weekly occurrence on Friday nights is being given favorable consideration. It will do much to revive the popularity of the old-time quadrille in Campbellford and vicinity.

HOME BUILDING.

Call or 'phone for Plans and Estimates on Houses, Garages, etc. Metal Garages complete, $95.00 up. Houses built on Monthly Payment Plan.

A. B. CUNNINGHAM,
331 Reid Street.

CONVENTION IS GIVEN APPROVAL

Regulate International Radio For Five Years Beginning January 1st, 1929.

CONFERENCE ADJOURNED.

WASHINGTON, November 26. — A new wireless convention which will regulate international radio for five years beginning Jan. 1, 1929, was approved here yesterday. It was drafted by the international radio conference which adjourned after signatures of delegates from 79 nations and territories had been attached to the document.

In addition to the convention, which had been under negotiation since the conference convened here October 4, approval was given two sets of regulations.

The convention itself sets out in general lines the scope of the agreement and the duties devolving upon the signatory governments for its observance and for the maintenance of a secret and efficient service.

The first set of regulations, in addition to the allocation of wave lengths to the various services, includes a provision for the operation of radio communication. Land, ship, aircraft and all other kinds of wireless activities are contemplated, and standard procedure in each case is set up. Licensing of stations and operators also is defined.

The second act of regulations was agreed to by all countries except the United States and consisted of such regulations as the United States considered infringe upon the private management. These articles deal mostly with the fixing of radio charges.

Secretary Hoover, who presided over the conference, delivered an address in which he analyzed the major provisions of the convention, and remarked that the harmony and cooperation displayed by the delegates set 'another milestone in the progress of international relations."

The greatest problem facing radio, he said, namely the efficient utilization of the limited number of channels, had been solved by the convention, which was unanimously approved by the conference.

The next conference will be held in Madrid in 1932.

CARDINAL HONORED.

Archbishop of New York Given Decoration Usually Confined To Noblemen.

ROME, Nov. 26 (United Press). — The Grand Cordon Honor of the Grace of Knights of Malta has been bestowed upon Patrick Cardinal Hayes, Archbishop of New York, it was learned to-day. The decoration is the very highest of the Knights of Malta, and usually is granted only to sovereigns, princes, and nobles with fourteen generations traced for nearly 300 years.

The investiture ceremony will take place Monday in New York.

SCALPED BY AN AX.

HATTIESBURG, Miss., Nov. 26. —It was a grim battle, while it lasted, between Joe Jefferson and Will Barnes. Jefferson hit Barnes with a heavy rail and the latter retaliated by tossing an ax at his adversary. The flying ax neatly scalped Jefferson without fracturing a bone. Both were taken to a hospital, later to court .

$10,800.00 GIVEN FREE.

The above amount has been given away by us in CASH PRIZES. $500.00 more will be given away as follows,-

1st prize	$100.	5th prize	$40.
2nd "	$ 75.	6th "	$30.
3rd "	$ 60.	7th "	$25.
4th "	$ 50.	8th "	$20.

5 prizes of $10. each in cash
10 prizes of $ 5. each in cash

Solve this puzzle and win a CASH PRIZE There are 7 faces in thepicture of the areoplane which has taken a nose dive. Can you find them? If so mark each one with an X, cut out the picture, and write on a separate piece of paper these words, "I have found all the facesaad marked them" and mail same to us with your name and address. In case of ties, handwriting and neatness will be considered factors. If correct we will advice you by return mail of a simple condition to fulfill. Don't send any money. You can be a prize winner without spending one cent of your money. Send your reply to

GOOD HOPE MANUFACTURING CO.
275 Craig Street West. MONTREAL, Can.

Advertise in The Examiner

Pledge to the Public on Used Car Sales

1 Every used car is conspicuously marked with its price in plain figures, and that price, just as the price of our new cars, is rigidly maintained.

2 All Studebaker automobiles which are sold as CERTIFIED CARS have been properly reconditioned, and carry a 30-day guarantee for replacement of defective parts and free service on adjustments.

3 Every purchaser of a used car may drive it for five days, and then, if not satisfied for any reason, turn it back and apply the money paid as a credit on the purchase of any other car in stock—new or used. (It is assumed that the car has not been damaged in the meantime.)

To the Public: We pledge adherence to the above policy in selling used cars.

JOHN SELKIRK
CHAS. ELLIOTT

The Studebaker Corporation of Canada, Limited, takes pride and pleasure in announcing that the above Pledge is being carried out by

SELKIRK & ELLIOTT

Peterborough Ontario

Phone 98 - 171-175 Hunter St. W.

THE Pledge speaks for itself. It is a formal declaration of the fair and square attitude of Studebaker dealers toward the public.

It is an assurance of honest dealing in a line of merchandising which in some times and places has fallen into ill repute.

It is an assertion of confidence in the reserve mileage built into the sturdy One-Profit Studebaker automobiles.

Valuable booklet, "How to Judge a Used Car," mailed FREE on request

THE STUDEBAKER CORPORATION OF CANADA, Limited • WALKERVILLE, ONTARIO

MUSINGS AT A MANSE WINDOW

THE other day I read, "Mah Jong is dead," and for a moment or two I thought I was reading the obituary of some Chinese general, or some Japanese diplomat. But that was only for a moment! For, almost on the same line, I found this additional news, "and a new game is taking its place." Then I remembered that "Mah Jong" was the name of a game which had occupied the stage in the World's Burlesque Show for a few fleeting hours before going the way of all silly, useless things. I have tried to find out what was responsible for the passing of "Mah Jong," but nobody seems to know. Maybe it was beaten to death by "bamboos," or swallowed by "a dragon," or borne out of life on the "East Wind." In any case it is dead and a new game is taking its place with those hostesses who are obsessed with the notion that they must provide entertainment for their friends and guests.

THE LATEST CRAZE.

Surely we are living in a craze-driven age! If it's not one craze it's another! The only redeeming feature is that none of them lasts long. Were it not so, life would not only be cheap but terribly monotonous.

Mr. E. V. Lucas, in one of his latest essays, points out that in many parts of America, as also in Great Britain, dinner is rushed through with unseemly haste, paper and pencils are handed around the eager company, and with tense brows the guests set themselves to answer the tests in general knowledge which the hostess has laboriously compiled.

Already the new craze is producing its own literature. Handbooks have been compiled, lists of questions are furnished on application. Mr. Lucas quotes some of the typical items in a published questionnaire. He prides himself on his inability to answer some of these queries.

And no wonder.

Here is one, for example: "What were the maiden names of Rudolf Valentino's wives?"

Possibly there are people who are able to remember the names of these persons, but there are others whose ignorance of such matters ministers to their self-respect, and frankly admitted ignorance of something one is expected to know does not often do that.

JUST AS FOOLISH.

Here is another.

"Who said, 'Queen, you've said a mouthful'?"

To the average individual it must sound apocryphal. But Lucas quotes the answer given in the published list. It is stated to be former Mayor Hylan of New York in reply to the Queen of Roumania, who was admiring the skyscrapers and had concluded that New York was a wonderful city. Possibly it is the correct answer, but a story is told to the effect that the same expressive remark was made by Mrs. Hylan to the Queen of the Belgians when she visited New York just after the war.

I can remember that a certain evangelist, in what was supposed to be a bid for popularity, said that such a remark had been charged against Mrs. Hylan but that all who knew her knew that she couldn't be guilty of such vulgarity!

WHAT DOES IT MEAN?

It is only fair to say that all the questions published are not so foolish as these two. Many of them demand a general knowledge of the widest kind.

As one writer says, one cannot help but wonder what this new craze indicates? Does it mean a return to seriousness—a reaction after a period of unexampled frivolity in a war-scarred world? Is it an uprush from the depths of man's sudden realization that he is an intellectual animal? Or is it a new fad in a world that prizes novelty above all things, and will tolerate anything, provided it is different and bizarre?

At present one has but little data which might supply the answer to these queries. One thing, however, is evident, that all these general knowledge papers are apt to be humiliating to people who are long past school age The London Evening Standard recently remarked: "They show what a lot we have forgotten."

It has been said that this new game will not be without its good effects if it will but lead those who play it to bring from the storehouse of remembrance facts which have long been tucked away and forgotten.

AN INTERESTING CHARACTER.

Compton Mackenzie, in one of his books, has drawn the character of a bespectacled youth by the name of Harold who had quite a passion for miscellaneous information. On some matters Harold was exceptionally well-informed. It came about in this way: On one occasion while visiting at a house in the country he discovered the first volume of an encyclopedia. In a few days by close reading he became the possessor of a mass of information, but unfortunately this information was limited by the fact that the encyclopedia covered only words whose initial letter ranged from A to C. Within this compass Harold was an authority and could enlighten all who happened his way. Indeed he developed quite a genius for turning almost any subject towards the range of his knowledge.

You who may have become interested in this sketch should not fail to notice that Harold's thirst for knowledge did not arise out of any desire to equip himself for the tasks and responsibilities of life, but rather that he might shine in the presence of others as a singularly well-informed young man. In no sense was it related to the problems of life. And it need scarcely be said, that a mass of knowledge used in this way is practically valueless.

While such a game may revive forgotten facts of general knowledge and lead to the acquisition of other facts, it can only remain an interesting pastime if this mass of knowledge remains unrelated to life.

TO WHAT IS YOUR KNOWLEDGE RELATED?

Knowledge, in order to fulfil its proper function, must be related to life, and its problems and responsibilities. A knowledge of the physical world, when it fulfils its right function, leads to reverence. And reverence is the first step to God. One can hardly imagine a man who has perceived the orderliness and beauty of nature being without a feeling of awe, and a sense of the majesty of the great scheme of which he himself is a part.

There are certain great facts bound up with Christianity, and apart from which there would be no Christianity, regarding which we cannot afford to be in ignorance. There is the fact of a divine revelation which sets forth the fact of the virgin birth, the sinless humanity, the vicarious atonement, the bodily resurrection, and the present ministry of the risen Christ in the immediate presence of God. There is the fact of salvation, here and now, for all who, in simple faith, accept Jesus Christ as Lord and Saviour.

FACTS AND FACTORS.

To accept, then, the facts which lie at the root of Christianity as bits of knowledge unrelated to life, in the same way as Compton Mackenzie's Harold did with the mass of knowledge he had gained from the first volume of the encyclopedia, is to nullify it.

Better far to have been born amid the darkness and ignorance of heathendom, and to have died without ever having heard the gospel of Jesus Christ, than to have got all that knowledge without relating it to life as I fear multitudes are doing.

—Allan Fairbairn.

Gratitude

WHO could not wish, that gratitude with all of us were a natural and never-failing overflow of life's experience as we have found it hitherto? But, is it! For the most part we are too hurried and too hustled by our cares and troubles, our plays and occupations, to be naturally and instinctively and continually given to praise. I don't think I am too severe when I say that few, if any, of us have within us overflowing springs of joy that bubble up like the unfailing fountains through every hindrance and experience. We have to remind ourselves as of a duty; to put on the pumps and labour for our thanksgiving because the springs of joy have sunk below the level of our every-day complaining.

Let Everybody Know!

WHEN, in obedience to the call of Jesus, Matthew decided to follow Him, he made a feast to which he invited his friends and neighbors. Probably several motives prompted the act.

He desired to honor the one who called him.

The ardent believer will find many ways of confessing the Lord before men. One of the strong safeguards which the young Christian may throw about himself is that of definitely committing himself in the presence of others.

Secret discipleship makes public disloyalty easy.

Evening Prelude

1. Do you think there is any truth in the statement, as it has appeared in the press, that in the realm of international Politics Europe is on the edge of a slumbering volcano? If such be the case and that volcano breaks out in war would it involve Canada?
2. If what you and other preachers say be true, how can you explain the indifference of a large part of mankind to 'the solemn questions of eternity?'

St. Paul's

Presbyterian Church
Rev. Wm. Allan, Minister
AT 11 A.M.

A RIDDLE OR A REVELATION

(Second in the Series of Popular Sermons on Revelation)

MORNING MUSIC:

Solo—Trust Ye in the Lord ..... Scott
MISS J. PATTISON
Anthem—I Am Alpha and Omega ..... Stainer

Recital at 6.45 - Service at 7 p.m.

Sonata No. 2 ..... Mendelssohn
Bell-Ronde ..... Morandi
Octette (Mixed Voices)—"He Giveth His Beloved Sleep," Sudds
Anthem—Jesu Fount of Mercy ..... Dvorak
Solo—Some Sweet Day ..... MRS. BURROWS ..... Speaks

EVENING SUBJECT

"CURING A CRIPPLED CHURCH"

Mid-Week Service

WEDNESDAY AT 8 P.M.

Sunday School at 3 p.m.

Organist: MARTIN B. CHENHALL, A.R.C.O.
Soloist: GRETA LEBARR.
Everybody Cordially Invited.

Murray Street Baptist

Rev. Joseph H. Sutcliffe, M.A., Pastor.

11 a.m.—

"THIRSTING FOR GOD"

6.45—Organ Recital.

7 p.m.—

"THE HINDERER"

Anthem—"Awakening Chorus" ..... C. H. Gabriel
Duet—"Hark, Hark, My Soul" ..... Rockwell
Sung by Mrs. W. Liddell and Mrs. E. Kitney.

Dr. S. J. Graham, Choir Director. Mr. A. Collison, Organist.

"Pilgrimages to Sacred Shrines"

SUNDAY EVENING SERMONS BY THE REV. J. L. HARTON, B.Th., Pastor

PARK STREET BAPTIST CHURCH

11 A.M.—"CORNELIUS." 3 P.M.—BIBLE SCHOOL.

7 p.m.—"Petra" Arabia's Red Rose City

(First in Series)

SEATS FREE VISITORS ALWAYS WELCOME

A Reasonable View of Life

WHEN a man persists in walking by sight and esteeming his existence to be Life and the end of his existence Death, he has fallen into the greatest blunder open to humanity; he has missed the one important point in the situation.

Our human years are only a mortal stage of which Death happens to be a part; but Death is a door with two sides, and the other side of it belongs to immortality which is more really ours than the present.

Each of us is a part of the infinite; each is a child of God, with the potentiality of final perfection actually within him, which gradually, through the experience forced upon him by error and discipline, will be developed into the full, free exercise of joyful action.

We are so made that we may grow into the likeness of God, but there is everything for us to learn, and to do before we arrive.

All of us, even the very best of us, are started out in life under a handicap. Because of our relationship to the federal head of the race we are, as the Bible says, "born in sin and shapen in iniquity." That means that we are born imperfect, and come into the world with a twist in our moral nature. This twist cannot be straightened out in the nature of things; hence the reason for Christ's words to Nicodemus, "Ye must be born from above."

When we enter into the experience implied in these words Life becomes most wonderful and Death is just the servant maid draped in black opening the door to the Father's house above.

Churches And Churchmen

Church Unity.

A very frank statement has been made by one who was present at the Lausanne Conference when he says: "I was not one of those who expected great things from Lausanne. When we were half through, I reproached myself that I had not expected more. At the end, I discovered that I had expected just about enough. No major obstacle to church union has been removed. No machinery has been set up for doing anything but to call another conference, which at present would seem about the most useless thing imaginable. But we found ourselves and each other more sensible men, and more honest men, and more truly Christian men than we had expected, and the pity is that we did not do more about it, and that we are not to do more about it.

"I do not think our churches will pay much attention to our findings. No one is committed to them. Even those who voted for them only voted for their submission to the churches, and can, with entire honesty and consistency, vote against them now. Not that anyone should care to do so. They are emasculated. . . .

"The newspapers have ignored us. The churches will little note nor long remember our vapid resolutions."

* * *

Genius and Demon.

SPURGEON, in his own story of his life, relates that, just before he left Cambridge to go to London, he went one day into the library to Trinity College, and noticed there a fine statute of Lord Byron. In describing the event, he wrote: "The librarian said to me, 'Stand here, sir.' I did as I was directed and as I looked at it I said, 'What a fine intellectual countenance! What a grand genius he was!' 'Come here,' said the librarian, 'and look at the other side of the statute!' I said: 'Oh! what a demon! There stands the man who could defy the Deity!' He seemed to have such a scowl and such a dreadful leer on his face as Milton would have painted upon Satan when he said, 'Better to reign in hell than to serve in heaven.' I turned away and asked the librarian, 'Do you think the artist designed this?' 'Yes,' he replied, 'he wished to picture the two characters — the great, the grand, the almost supernatural genius that Byron possessed, and yet the enormous mass of sin that was in his soul.'" And, as one has said, the statute of every man which might be fashioned, if the sculptor chose to be true to all the facts, would reveal a soul, sometimes good and sometimes bad, but always two-sided.

* * *

A Unique Service.

FROM the West Africa Mission, the Rev. W. C. Johnston sends news of a communion service at Bafia at which more than 3,000 people were present. "We had the people seated according to their language and I preached in Bulu and three young men translated into different native languages to their people—all speaking at once. Then the French administrator was seated on the platform and the French school teacher translated the sermon into French for him, so there were four interpreters going at the same time."

—I. Seewell.

A Protesting Preacher.

REV. ALLEN A. STOCKDALE, pastor of the First Congregational Church, Toledo, O., for nearly fourteen years, has resigned, partly as a protest against the "exacting program of executive details" that come to the modern preacher in a large city, and to provide opportunity for enlarging his mission by preaching, writing and lecturing.

* * *

Korean Liberality.

IN Sookchum, Korea, when the annual offering was made to cover the budget, the first man who made a pledge came forward and said: "The Lord has prospered me this year by giving me a big apple crop, and as I have promised to give one-tenth to Him, I will have to increase my regular Sabbath offering from thirty sen to fifty sen (about twenty-five cents) per Sunday." The next man said in effect: "I guess it's up to me to keep faith with the Lord, also. I gave fifty sen a Sunday last year, and this year I will be able to give one yen (about fifty cents) per Sunday. The liberality of those, who, a few years ago, were considered heathen, puts to shame the selfishness of many who have enjoyed far greater advantages.

* * *

An Editor Speaks.

THE editor of the Presbyterian Banner, Rev. James H. Snowdon, says: "Without the inner life all outer forms are only a vain show, or at best they are only means to this end. Church and Bible prayer and praise, creeds and professions, boards and agencies, are all nothing in themselves and have value and virtue only as they produce Christian disposition and life. If we have not the spirit of Christ we are none of his; we may be members of the church and preachers and prominent ones at that, but we are not Christians. But if we have this spirit, then all the activities of the church will proceed spontaneously from within and our whole spiritual life will be free and fruitful and joyous. It is easy to do what is the expression of our inner nature, and it is what we want to do. It is easy for the bird to sing and for sugar to be sweet and for the sun to shine. But it is difficult to do what goes against the grain or is done under the constriction of a harness strapped on the outside. If Christ dwells in us, then whatever we do, whether we eat or drink, buy or sell, pray or play, we shall do all in His spirit and in His service for His glory. Some people have only religion enough to make duty a drudgery and themselves uncomfortable, but when they are baptized and saturated with it their religious life is abundant and overflowing with interest and energy and becomes their pursuit and passion. The lack of spiritual life is the real root and cause of the inefficiency of our work, the crippled condition of our boards, the meagre results of our preaching in conversions, and the general impotency of Christianity in the world. All our theological difference and denominational divisions would be no more than mere waves and ripples on the surface of the sea if the deeps of our life were filled with the spirit. If we have the root we need not trouble much about the fruit: the buds will bloom and the fruit will ripen."

—I. Seewell.

A 16th Century Prayer

O LORD, support us all the day long of this troubled life, until the shades lengthen, and the evening comes and the busy world is hushed, and the fever of life is over and our work done. Then, Lord, in Thy mercy, grant us safe lodging, a holy rest, and peace at the last, through Jesus Christ our Lord.

SEARCH THE SCRIPTURES

1. How many men attended the mass meeting held by Jesus on the hill?
2. How many loaves did Jesus use per thousand?
3. What beautiful Psalm does the green grass bring to mind in Mark 6:39?
4. How many times is the feeding of the four thousand and the feeding of the five thousand mentioned in the Bible?
5. Where did Jesus give the discourse on "The bread of life," and who comprised the congregation?
6. Was it a delegation of men or women who essayed to "Take Jesus by force and make him a king?"

(Answers to these questions will appear next week.)

ANSWERS TO LAST WEEK'S QUESTIONS.

1. Samson, one thousand slain; Adino, eight hundred slain; Jonathan, twenty slain (Jud. 15:15-16, 2 Sam. 23:8, 2 Sam. 14:14).
2. Yes (Deut. 18:9-13).
3. King Jehoiakim (Jer. 36).
4. King Hezekiah broke it in pieces because Israel burned incense to it (2 Ki. 18:4).
5. The death of the first born (Exod. 12:29).
6. The Lord (Gen. 9:13).

—Florence Young.

A Pen Picture

A solitary man. Not in the wilderness; no, he is in the midst of a populous city. The noise of busy life fills the streets, and judging by the various costumes which we see and the different languages that we hear about us, we observe that this is no ordinary city, it must be a mart of commerce, a centre of activity.

Yet there is no greater solitude than a crowd if one be poor and unknown. But he cannot be poor, look at his dress. Come down with me into the courtyard of this grand house and you will find everyone talking about him. Let us go out into the streets, and even if we cannot understand the languages spoken by many in the crowd, we shall catch his name. It is evident then that he is not unknown—all unite in praising him.

Why then did he look sad when we saw him alone in that room? Ah, it is no common emotion that sweeps over his soul—memory has brought before him scene upon scene of long ago, his hands are firmly pressed together, his lip quivers, his eyes fill with tears—the sight of one face is the cause of it all.

* * *

The key to the previous Pen Picture of Bible History is to be found in Gen. 23.

THE UNITED CHURCH OF CANADA

ANNIVERSARY SERVICES

GEORGE STREET UNITED CHURCH

REV. J. E. TODD, B.A., Minister.

THE SPECIAL PREACHER AT 11 A.M. AND 7 P.M.

will be

Rev. W. B. CASWELL, B.A.

Eglington Avenue United Church, Toronto.

Special Music at 11 a.m.:

Anthem—"Festival Te Deum" ..... Dudley Buck
Duet (Soprano and Alto)—"My Faith Looks Up to Thee" ..... Bassford

Evening Service at 7 p.m.:

Soprano Solo—"How Shall I Sing That Majesty" ..... Pointer
Mixed Quartette—"Grant Us Thy Peace" ..... Shelley
Anthem (unaccompanied)—"Cherubic Hymn" ..... Grepchaninoff

Soloists—Miss Daisy Murray. — Organist and Choirmaster
Contralto—Mrs. G. F. Liddle. G. F. Liddle.

A Cordial Welcome to Visitors.

ANGLICAN

ST. JOHN'S CHURCH

Rev. E. C. Blagrave, D.D., Vicar.

ADVENT SUNDAY.
8.30 a.m., Holy Communion.
11.00 a.m., "The Glory of Death."
3 p.m., Sunday School and Bible Classes. Mrs. Hoyland's orchestra.
7 p.m., "The Message of John Baptist."
Frederick G. Mann, organist and choir master.

ST. LUKE'S CHURCH

Corner Rogers and Robinson streets.
Rev. Geo. J. Bousfield, B. A. Rector.
Services at 8 a.m., 11 a.m., and 7 p.m.
Sunday school at 3 p.m.
Holy Baptism by appointment.

ST. GEORGE'S CHURCH

Braidwood Avenue — South Peterborough.
Rev. J. L. Hughes, Rector.
First Sunday in Advent.
9 a.m., Choral Eucharist (without sermon.)
A. Y. P. A. Corporate Communion.
10 a.m. Sunday school.
10.30 a.m., Eucharist at St. Mark's, Otonabee.
7 p.m., Evensong and sermon.

ALL SAINTS' CHURCH

Cor. Rubidge and Sherbrooke Sts.
Rev. J. D. Paterson, Rector.
First Sunday in Advent.
8.30 a.m., Holy Communion.
11.00 a.m., Morning Prayer.
3.00 p.m., Sunday school and Bible classes.
4.00 p.m. Holy Baptism.
7.00 p.m., Evening Prayer.
The first part of the Sacred Cantata, "Penitence, Pardon and Peace" will be sung by the choir.

ROMAN CATHOLIC ST. PETER'S CATHEDRAL

Masses at 7.30, 9 and 10.30 a.m.
Vespers, 7.00 p.m.

TRINITY

"The Family Church"
Rev. David Wren, M.A., B.D., Minister

11 A.M.—Sermon Subject:

"The Magna Charter of King Jesus"

3 P.M.—Sunday School and Bible Classes

7 P.M.—Sermon Subject:

"The Lure of the Shining Path"

Soloists—Mr. Maurice Park, B.A., Mrs. W. Hohner
Miss Mabel Clarry, Director of Music
A Cordial Invitation to Attend These Services

KNOX

REV. WM. McDONALD, B.D., Minister
Manse, 298 King Phone 2243
Mr. R. J. Devey, Organist

11 A.M.—"THE LAW OF SPIRITUAL WORSHIP," THE TEN COMMANDMENTS
Solo—"We Saw Thee Not When Thou Did'st Come" Miss Jessie Hill —Stainer
7 P.M.—"THE LARGEST GIVER OF ALL"
Anthem—"Peace" ..... Simper
3 P.M.—Sunday School in All Departments
NEXT SUNDAY, DEC. 4, THE SEVENTEENTH ANNIVERSARY OF KNOX
Preacher, Rev. E. A. Henry, D.D., Deer Park, Toronto

ST. JAMES UNITED CHURCH OF CANADA

REV. J. H. DUDGEON, Pastor.
Mr. Frank Stevens - - Organist and Choir Leader

11 a.m.—Subject: Second of the Series on "The Security of the Child of God," as illustrated by "The Apple of the Eye."
3 p.m.—Sabbath School and Bible Class.
7 p.m.—Rev. MacConnachie, of Springville: "The Old-fashioned Gospel."
Wednesday Evening—Mid-week Service, commencing 7.30.
NOTE.—Reception and Baptismal Services First Sunday in Every Month.

MARK ST. UNITED CHURCH

Minister, Rev. A. E. Thornley, M.A.
Organist, V. H. L. Boorman

The Subject for Morning: "BORN OF THE SPIRIT"
For Evening: "THE HEROISM OF JESUS"

St. Andrew's Church

REV. J. W. GORDON, M.A., B.D., Minister.

11 a.m. - - - "A SIMPLE CREED."

Evening Subject:

"WHAT THE METHODIST CHURCH HAS DONE FOR GOD."

3 p.m.—Sunday School

Mrs. H. F. Doig, Soloist.
Mr. John Crane, Director of Music.

George Street - - Rev. R. Keith Mills, Pastor

Bethany Tabernacle

Morning Worship - 11.00 a.m.
Sunday School - 9.45 a.m.

Subject . . . "CALLED AND WALKING WORTHY."

Evening Subject:

"Signs and Stars, or What The Times Say."

Special Music by the Tabernacle Octette.
Weekly Church Prayer Meeting, Thursday Evening at 8.00.
You are Welcome to these Services

THE SALVATION ARMY TEMPLE Simcoe and Aylmer Sts.

Sunday, 11 a.m., 3 p.m., 7 p.m. Saturday, 8 p.m.
Young People's Meeting, 10.15 a.m., 2.15 p.m.

SPECIAL WOMEN'S MEETING

Speaker, MRS. COLONEL R. HENRY, Toronto
Monday Night, 8 O'clock, Nov. 28

GOSPEL HALL

Interest Continues to Grow, and the SUNDAY SCHOOL is a Treat. Send the Boys and Girls along . . . . 3 p.m.

MORNING WORSHIP MEETING . . . . . 11 o'clock
GOSPEL AGAIN MADE KNOWN.
It is surprising how few know what the Gospel is.
Come at 7 o'clock.

ASSEMBLY HALL

Christians gathered in the name of the Lord Jesus Christ, will (D. V.) hold meetings as follows:
Sunday:
Breaking of bread, 11 a.m.
Sunday school, 3 p.m.
Gospel meeting, 7 p.m.
Wednesday, prayer meeting at 8 p.m.

FREE METHODIST CHURCH.

296 Aylmer Street.
(Rev. F. Loft, Pastor.)
Morning service, 11 a.m.
Evening service, 7 p.m.
Sunday school at 9.45 a.m.
Everybody welcome. Come thou with us and we will do thee good, at these spiritual meetings.

The Examiner

PHONES—Editorial 1601. Business Office 1696. Private Branch Exchange to all Departments.

The Examiner is a member of the Audit Bureau of Circulation.

The Daily Examiner, published every lawful evening by The Peterborough Examiner, Limited. Office, 419 George street. $6.00 per year, delivered in city; out-of-town subscribers, by mail, $4.50 a year.

The Weekly Examiner published every Thursday. Subscription price, $1.50 a year.

U. S. REPRESENTATIVES

Special U. S. Representatives—W. H. Stockwell, 629 People's Gas Building, Chicago, Ill.

New York—Chas. F. Miller, 225 Fifth Avenue.

Advertising Rates on application.

R. M. GLOVER, Managing Director.

SATURDAY, NOV. 26, 1927.

VOTING ON LIQUOR STORES.

The United Farmers of Ontario will discuss among many other matters at their convention next month a motion from the Resolutions Committee condemning Government control in Ontario as a failure.

The discussion of the subject by such a body will be of peculiar interest at this time when a number of Ontario municipalities is preparing to vote on the question of whether or not they want liquor stores established in their midst.

Galt is the only city to apply for a vote, but Renfrew, Bracebridge and other towns will test the opinion of the people in the next few weeks.

These centres were under a system of local option when the Ontario Temperance Act came into effect, and consequently under the new Act liquor stores cannot be established unless the people by a three-fifth majority approve of the plan.

The result in these places will be awaited eagerly throughout the Province, especially in those other municipalities that were formerly under local option.

The vote in Galt, Matheson and Renfrew will be taken on December 5th.

MR. ROBB AS SANTA CLAUS.

Hon. Mr. Robb, Minister of Finance, is helping to make Canada's year of Diamond Jubilee a noteworthy one in the realm of Federal finance.

Mr. Robb may not dress in fur garments nor travel in a sleigh propelled through the air by reindeer, but he in every other respect bears a remarkable resemblance to Santa Claus inasmuch as he has developed a habit of showering gifts upon the people of Canada.

Thus the announcement that instead of having to make a public issue of securities to take care of the Victory Bonds maturing on the first of next month, he has made arrangements to borrow $45,000,000 from Canadian banks on three-year treasury notes at 4 per cent. interest and the balance will be paid out of funds in hand.

It is estimated that Mr. Robb's financing during the year will result in the saving of $3,607,800 annually in interest charges.

Obligations representing over $100,000,000 have been retired, over half of this amount by paying cash.

The bonds maturing next month have been paying 5½ per cent. interest, and have been exempt from taxation, so that the Finance Minister is killing two birds with one stone in the plan he has adopted for taking care of this issue.

THE SNOW BYLAW.

It may serve to save some citizens of Peterborough expense and annoyance this winter to remind the public of the bylaw passed last spring in regard to the cleaning of snow from the city's sidewalks.

This measure puts the onus for keeping the walks clear of snow, slush and ice upon the householder, or in case of vacant lots, upon the property-owner.

Householders are required to see that the sidewalks in front of their homes are cleared by 10 o'clock in the morning, while in the case of vacant lots, it is provided that where the owner has not had the snow removed within twenty-four hours after it has fallen, the City Engineer may have the work done and the expense charged against the property.

The snowfall of Thursday revealed the fact that many citizens were unaware that the bylaw was in force, the measure being complied with to the extent of but fifty per cent.

It should be understood that this regulation, which should ensure safer and more comfortable walking conditions, will be strictly enforced this winter, and that the fine provided for non-compliance is heavy enough to make it well worth while to keep the sidewalk in front of your home clear of snow.

A SPLENDID PLANT.

Some forty well-known citizens took advantage of the opportunity afforded them in the invitation extended by the De Laval Company to inspect the company's plant on Thursday, and it is safe to say that none of them regretted the time spent in looking over this fine industry.

Courteous guides saw to it that the visitors were given a chance to view everything of interest, shop foremen and workers were painstaking in explaining the different processes, and there was a very evident and commendable spirit of pride in the whole De Laval family over the completeness of the plant and the quality of the work done there.

Esprit de corps exists to a marked degree among the whole shop and office personnel, and that condition partially explains the splendid excellence of the De Laval products.

It is difficult to say whether the visitors were most amazed over the size and roominess of the plant or over the variety of the articles manufactured therein.

Only those connected with the dairying industry had any idea that so many different pieces of machinery used in that industry were made in this splendid Peterborough factory, and in that respect the inspection on Thursday was a revelation even to citizens who thought they knew everything worth knowing about their home city.

ONTARIO'S TOBACCO CROP.

Ontario set a new record this year in tobacco production—more than 35,000,000 pounds. Should this crop be sold at an average price as low as 20c per pound, it will bring a revenue of over $7,000,000 to the growers of the southwestern peninsula.

The crop estimate is one of the encouraging features of the preliminary report just issued by the Tobacco Division of the Dominion Department of Agriculture.

The year 1927 witnessed a large increase in the acreage planted to tobacco in Canada, and a good yield of excellent quality leaf, according to the chief of the Tobacco Division. "In Ontario," the report says, "Norfolk County planted 1,000 acres of new land to the flue-cured type, and Kent County had a large increase in acreage of Burley and dark types. In one township alone, in Kent County, 97 new curing barks were erected and over 500 throughout the district.

"Considering the crop as a whole, it may be said that while field growth in some districts was not large, the favorable harvest and curing weather allowed the growers to save and cure well the whole of their crop, so that the per acre yields are entirely satisfactory. The cured leaf, while not as spready as usual in some districts, is of excellent quality. In all growing districts, however, there are plenty of large-leafed, high-yielding crops. The 1927 tobacco crop is the largest in size, and undoubtedly one of the best in quality that Canada has grown."

The "flue-cured" tobacco referred to is the type used for cigarettes and brings the largest price. The average yield of flue-cured was 825 pounds per acre.

The report gives details of the 33,650 acres planted to tobacco in Ontario and states that "the total estimated production of 35,622,400 pounds is by far the largest tobacco crop yet grown in Ontario."—Brockville Recorder and Times.

AVIATION IN CANADA.

The offer of the Department of National Defense to assist bona fide aviation clubs by giving airplanes and engines in return for certain conditions as to supplying landing ports and shelters, appears to have taken well. It is reported from Ottawa that a score of organizations are already complying with the conditions, and have notified the department of their progress. These stretch across Canada, and it is added that Western Canada seems to be most enthusiastic. It is not necessary that there should be a club in existence. People interested in aviation may form one, and provided that they can show 30 actual members, and ability to meet the other terms, they will receive the preliminary gift of two airplanes. Others will be furnished where it can be shown that two are insufficient for those who are taking the courses of instruction.

Canadians have been accustomed to regard advances in aeronautics in other lands as being far ahead of their own. It may surprise many to know that in certain respects aviation in the Dominion can stand comparison. The air patrols of the forest lands, in various areas, are more and more passing into the realm of the aviator, and with splendid results. In Hudson Bay territory, even during the present month, Canadian airplanes have been carrying on their surveys of the Straits and surrounding waters. The season there has been exceptionally mild and open this fall, and that has helped some, but it is a fine commentary upon Canadian aviators and their skill just the same.

It is said that some of the airplanes built in Canada for the express purpose of forest patrol, and for journeys into northern mining regions, are not excelled by any others, and that there is a demand for them in parts of the United States. The experiment of meeting ocean liners on the St. Lawrence with airplanes and carrying their mail to the points of distribution, is saving a day, and sometimes more, in the delivery of letters from overseas. Airplanes, too, are to replace dog teams, in suitable weather, in carrying mail to northern Canadian points.

Aviation in Canada is past the experimental stage and has entered that of expansion.—Brantford Expositor.

AMERICANISM—IN CHICAGO.

It takes more than eight eye witnesses to convince a Chicago jury. Eight men testified at the trial of Harry J. Lewis, labor organizer and alleged terrorist, that they had seen Lewis shoot down Max Braverman, an obscure junk dealer, after Lewis and a gang of helpers had failed to scare Braverman into joining a junk dealers' union. But the jury was not convinced by this recital. It had some doubts about these witnesses, it seems; it preferred to give the benefit of those doubts to a man whose record includes a term for bank robbery, and forget about the slain father of seven children.

Here is what is said to have gone on in the jury room. After much argument and several votes, the tally stood 11 to 1 for acquittal. The lone juror for conviction held his ground. Then another juror advanced the final argument, "I'd hate to mark myself and my family for a gomb as you're doing." That was mighty effective, for this case has been marked by intimidation, threats and even the bombing of the home of a witness. The juror "caved in" and Lewis was free.

All this in Chicago, where they fight King George, uphold the hand of George Washington and keep a keen eye on other States to see that their citizens are good Americans. If anybody doesn't subscribe to the Chicago-Thompson ideas, he is pink, yellow, blue or pale around the gills. At any rate, he is not 100 per cent. American.

But Chicago really does have some Americans who ought to be commended in connection with this case. They did not happen to be born on the site of Fort Dearborn; in fact, they came from other shores. They are the men, the obscure men of foreign birth, who stood their ground in days of terror and said they would tell what they knew about the Braverman murder. One of them, recovering from bullet wounds he received when he failed to heed the warning of the gangsters, put it this way: "You see, we are good citizens. We are making an honest living and raising our children to be honest, hard working and upright. Should we be quitters now?" The junkmen held to this ideal even when Chicago citizens were dodging jury service in this case until 210 veniremen had to be called to get one juror. They held to it while jurors, in the jury room, were using the "bomb argument" on the man who stood for conviction.

Does one need to wonder, as he reads the history of this case, who the quitters really are?—Milwaukee Journal.

EDITORIAL NOTES AND COMMENT.

"Eventually, why not now?" applies just as well to Christmas shopping as to anything else.

Butter is being imported into Canada from Assyria. That is surely going too far.

Two Galt runners won long distance races across the border on Thursday. And Galt citizens as a result are "high-hatting" everybody else in Western Ontario.

Sarnia has captured the horseshoe championship. Well, we can't expect to get everything down this way.

General J. H. MacBrien is doing Canada a great service in endeavouring to arouse among the people of this country an interest in the development of aviation.

Armoured cars are being used in Chicago in the fight against the gangsters. Mayor Thompson's city seems to be a nice place to stay away from.

Gunmen in Canada find the going far from smooth. Long penitentiary sentences, accompanied with lashes, are discouraging to ambitious bandits.

As a rule, a girl who is self-possessed can be induced to transfer the title.—Chicago Daily News.

CATTLE GRAIN, AND PRODUCE

LOCAL HOG MARKETS.

Live hogs thick smooth, $8.00 cwt.; select graded $8.50; dressed hogs, head on, $14.00; head off, $15.60 cwt.

TORONTO LIVE STOCK.

TORONTO, November 26. — A feature of the cattle trade of the past few weeks has been the active demand for stocker and feeder cattle. This feature perhaps has accounted more than anything else for the present firmness and apparent stability of cattle prices in practically all grades.

The demand for feeding stock is not confined to Ontario buyers. The "Americans" apparently have come over in force and are buying our cattle in large numbers. Not only on the current market, but looking to future needs they have gone through most important Western Canada ranches and have contracted at good prices for all the next season's calves and stocker cattle they could get hold of.

Prospective shortage of killing cattle in the principal corn feeding states over the line accounts for the demand for Canadian feeders.

Prices in the local market remain steady at recent advances.

For anything of good to choice quality butchers or feeding stock, the market remains steady and prices unchanged.

Hogs are 25c lower, packers succeeding in getting yesterday's hogs at bid prices.

Calves firmer, with a light run.

Lambs easy and a quarter lower.

Hogs unsettled. Bids 25c lower.

Heavy beef steers, choice, $8.75 to $9.50. Choice handy butcher steers, $8.50 to $9.25. Choice heifers, $8.25 to $8.75.

Stockers and feeders strong, with a demand for choice heavy feeders for export, from $7.50 to $8.00.

Baby steers firm, choice $12.00 to $13.00.

Common steers and heifers, $5.50 to $7.50; medium, $4.50 to $5.00.

Canners and cutters, $2.75 to $4.50.

Bulls choice, $5.50 to $6.50.

Hogs 25c lower, at $8.25 f.o.b. selects, and $9.15 off cars, selects.

Lambs 25c lower at $11.50, tops.

Receipts.

Union Stock Yards — Receipts this week: 9,308 cattle, 1,620 calves, 4,569 hogs, 8,835 sheep and lambs.

Quotations:

Heavy steers, choice ...	$ 8.50 to	$9.50
Butchers, choice	8.50	9.25
do. fair to good	7.25	8.25
do. common to medium	6.00	7.00
do. heifers	8.00	8.25
Baby beeves	11.00	13.00
Cows, fat, choice	6.00	7.50
do. medium	4.50	5.00
do. canners, cutters ..	2.50	3.50
Bulls, butcher, choice ..	5.50	6.50
Bolognas	3.50	4.00
Feeders and shortkeep.	7.50	8.00
Stockers, good	6.00	6.75
Calves, choice	13.50	11.00
Springers, choice	90.00	110.00
Milkers, choice	80.00	100.00
Lambs, choice	11.00	11.50
Buck lambs	8.75	9.00
Hogs, f.o.b. thick smooth	8.00	...
Hogs, off cars, selects..	9.40	...
Hogs, selects, f.o.b.	8.50	...

MONTREAL GRAIN AND PRODUCE

MONTREAL, Nov. 26 (Canadian Press).—The foreign demand for Canadian grain here yesterday was of a very limited character and the volume of business was small.

Owing to the above trade there was no demand from exporters for grain in the local market and the trade with domestic and country buyers was also slow. Prices were unchanged.

The undertone to the market for Spring wheat flour was easier owing to the further weakness in the Winnipeg cash wheat situation, but there was no change in prices announced. The local and foreign inquiry was quiet. A moderate amount of business was worked in Winter wheat flour and values were steady.

A feature of the millfeed trade continued to be the active demand and a large volume of business was done at firm prices. The trade in standard grades of rolled oats was fairly active and prices were unchanged.

The English demand for baled hay was again quiet and no now business was reported. The domestic demand was also of a very limited character but prices ruled steady.

Prices for all grades of eggs were firmly maintained under a continued good inquiry. The receipts were 706 cases.

The market for potatoes was without any special feature to note, prices being steady with an active business passing. Sales of car lots of Prince Edward Island Whites were made at $1.25 to $1.30 per bag of 90 pounds; Prince Edward Island Green Mountains at $1.30 to $1.35 peh bag of 90 pounds; New Brunswick Green Mountains at 1.25 to $1.30 per bag in bulk; Cobblers at $1.05 to $1.10 per bag in bulk, and Quebec varieties at 1.00 to $1.05 per bag in bulk, ex-track.

he market for imported beans was unchanged., prices being firmly maintained under a fair demand. Sales of car lots were made at $2.50 per bushel on spot, and to arrive at $2.60 per bushel, ex-track, while broken lots sold at $2.75 per bushel, ex-store.

here was little business transacted in butter, but prices were unchanged. The receipts were 405 packages.

The trade in cheese was dull owing to the fact that English importers did not respond to the offers made and in consequence there was little trading on spot. The tone of the market was steady. The receipts were 3,266 boxes

Montreal Quotations

Oats, Canadian Western, No. 2, 74c
Oats, Canadian Western, No. 3, 71c
Oats, extra No. 1 feed, 69c.
Oats, No. 2 local white, 68c.
Flour, Man. Spring wheat patents, firsts $8.30.
Flour, Man. Spring wheat patents, seconds $7.70.
Flour, Man. Spring wheat patents, strong bakers, $7.30.
Flour, Winter Patents, choice, $3.90 to $6.00.
Rolled oats, bag 90 lbs., $3.85.
Bran $32.25.
Shorts $34.25.
Middlings $42.25.

Zutoo

Stops headache in 20 minutes by the clock 25c per box

Hay, No. 2, per ton, car lots, $12.50 to $14.00

Cheese, finest Westerns, 20¾ to 21¼c.

Butter, No. 1, pasteurized, 37¼ to 38¼c.

Eggs, storage extras 45 to 46c.

Eggs, storage firsts, 42 to 43c.

Eggs, storage seconds, 39 to 40c.

Eggs, fresh extras, 72c.

Eggs, fresh firsts, 60c

Potatoes, per bag, car lots, $1.00 to $1.05.

CHICAGO CATTLE

CHICAGO, Nov. 26 (Canadian Press).—Hogs, receipts 30,000; top $9.45; bulk good and choice 250 to 300 pound averages $9.00 to $9.35; 170 to 200 pound $8.50 to $9.10; 130 to 150 pounds $7.50 to $8.50; pigs mostly $7.25 to $7.75; selected one cent up to $8.00. Most packing sows $8.00 to $8.40. Limited supply of light weight $8.50 to $8.65.

Cattle, receipts 9,000; best $15.25; bulk $10.50 to $14.00; show throw-outs $17.25 to $19.00; Canadian grassers $10.50; most natives $8.50 to $10.00; most low cutter cows $5.00 to $5.15; vealers 25 to 50c higher; bulk to packers $13.00 to $13.50.

Sheep, receipts 15,000; bulk good lambs $13.65 to $14.00; choice lambs $14.15 to $14.25; culls $10.00 to $10.75; most fat ewes $6.25 to $6.75; yearling wethers $10.00 to $11.50; scattering at $13.00 to $13.75.

CHICAGO GRAIN

CHICAGO, Nov. 26 (Canadian Press) — General selling, prompted largely by bearish crop advices from Argentina, rought about a material break yesterday in wheat values here. Strength which devolepd in the corn market failed to act as much of a counterbalance.

Closing quotations on wheat were unsettled, 1 to 1⅜ cent net lower, with corn at ⅛ to ½c advance; oats a shadow off to ¼c gain, and provisions unchanged to 15 and 17c down.

Reports at hand told of generally clear and favorable weather for the harvest both in North Argentina and in Australia, with cutting expected to start over the southerly section of Argentina inside of thirty days. Besides, offerings of new Argentine wheat were said to be larger, notwithstanding three to sixpence decline for December-January shipments. It was also pointed out that the Argentine wheat acreage this season is the largest on record and that exports last week from Argentine totalled 1,750,000 bushels, compared with 810,000 bushels the week before and 263,000 bushels a year ago.

Although clearance of wheat and flour from North America for the week were placed at 13,949,000 bushels, against only 9,846,000 bushels last year, assertions were made that Canada has been supplying the bulk of wheat exports from North America since November 1. Furthermore it was contended that breadstuff exports from the United States in November are much smaller than for October, and will be very small in December. Meanwhile, latest figures on Canadian country markets for one day 3,480,000 bushels, an amount nearly 1,000,000 bushels more than was the case a year ago.

Country offerings of corn to arrive were light, and with higher temperatures prevailing over a good part of the belt, buying on the part of strong commission houses lifted the corn market after an early decline. Husking returns remained disappointing. Oats rallied with corn.

Provisions were easier, despite an advance in hog values. he chief reason given was selling pressure from holders of nearby deliveries of lard.

STERLING EXCHANGE

MONTREAL, Nov. 26 (Canadian Press)—Sterling exchange rates were quoted here yesterday as follows:

Demand $4.86 9-16.
Cables $4.87 7-16.

A Thought For To-day

DO THE ORDINARY TASK.

Do the ordinary task exceptionally well and the management will give you extraordinary duties to do just as soon as you excel in the ordinary things.

Just doing well the job you like to do and slacking on the service the management expects you to do is like trying to pick your own preferred position in the organization; if this be the proper course for you to pursue why have a manager?

The average person in the United States makes only 185 telephone calls in a year.

ELEVEN BOILS ON HER ARM AT ONE TIME

Mrs. S. Petuh, Fisher Home, Alta., writes:—"I was troubled with boils and had eleven of them on my arm at one time.

"I tried all kinds of medicine, but got no relief.

"I took two bottles of

BURDOCK BLOOD BITTERS

and have never been troubled since."

B.B.B. banishes boils and all other blood disorders; manufactured only by The T. Milburn Co., Limited, Toronto, Ont.

VOICE OF PEOPLE

Letters to be printed in the Voice of the People column must be received at The Examiner office on the day before it is desired to have them published.

A SPIRITUAL REVELATION

To the Editor of The Examiner:

Sir:

The progress of the storm which is rending evangelical christianity in pieces is not less interesting than terrible to those who see what it means and whither it leads. Your readers may remember that I have been endeavouring to recall to their notice the fact that the Bible is a collection of books written at the instigation and by the command of God not as a true and perfect revelation of physical nature but as a revelation of the spiritual nature of man with all his contradictions, false ideas, cross-purposes and spiritual needs so that mankind may understand the oneness for all time of humanity in its shortcomings and requirements as set down conscientiously and with all its errors by humanity itself, and what God thinks of it to the end that no more complete chronicle can be conceived both of what man really is and what God wishes him to be if he is to inherit the higher and eternal life.

To look, therefore, for errors and contradictions is to miss the fact and purport of the Book because being a true or inspired chronicle of man's nature and knowledge it must be full of error since man is full of error. To this complete exposure of man's sins and shortcomings God has, in the Bible, revealed His own relation to man and His remedy for man's fallen nature, limited knowledge and errors. Hence we have errancy and inerrancy side by side in the Scriptures just such as one would expect. If on the other hand we start with the presumption that the Bible is not the work of man under God or if we examine it to test it with our own ideas of what it is or ought to be we find at once as the higher critics do that it will not meet our ideas in many parts and when we come to that conclusion we should say as the critics do, "Since this Book does not come up to our ideas therefore it cannot be of God or where it does not come up to our ideas it cannot be of God." Thus it will be seen the critics require God to satisfy them before they will admit that the Book is God's. Surely an impossible and absurd position. If the Bible be like that and such as the critics find it, it is not worthy of a moment's notice. In modern language it is a fake and not what it pretends to be. Therefore it must be rejected. But that is just where such critics and modernists as Professor Marshall will not let go. He still hangs on to the Bible while he hammers it. He asks people to follow him as a Christian and believe. How could such a thing be? However, Professor Marshall has at last put in print his position and the text he has chosen by which his position is to be tested. I wish, of course, to let him speak for himself and his letter in The Globe of November 8, and re-published below, shows his position and his teachings. If that is his idea of the Bible, viz: that it contains contradictions and absurdities such as he points out, how can those that follow him pretend to believe that the Bible is the Word of Almighty God? The true record of the life and death of His Son? And the consolation and hope of believers? How can Prof. Marshall's position and belief be called those of a true and believing Christian, a "humble follower of the Lamb", to whom we must trust absolutely without cause or criticism and with that implicit "faith" and confidence which the divine Being requires and demands for our salvation? The letter of Prof. Marshall is below.

J. H. BURNHAM.

PROFESSOR MARSHALL TO MR. O'BRIEN.

To the Editor of The Globe: I am very reluctant to intervene in a newspaper controversy, but I feel that Mr. O'Brien's remarks about myself are almost as unjust and unkind as his remarks about Dr. Jordan.

I do not ask for an apology, but merely request that Mr. O'Brien should deal with the problem out of which this controversy has arisen.

Whatever Dr. Dyson Hague may have said to the contrary, it is a fact that in both the Hebrew and Greek versions of the Old Testament II. Samuel 24:1 reads:

"And the anger of the Lord was kindled against Israel, and He moved David against them, saying, Go, number Israel and Judah."

Again, whatever Dr. Dyson Hague may have said to the contrary, it is a fact that I. Chronicles 21:1 reads (both in the Hebrew and in the Greek):

"And Satan stood up against Israel, and moved David to number Israel."

If language has any meaning at all, it is clear that the author of II. Samuel attributes the action of David to God, while the Chronicler attributes it to Satan. Mr. O'Brien therefore should explain this discrepancy in a way that harmonizes with the fundamentalists' theory of biblical inspiration. All readers of The Globe will be glad to hear what his explanation is.

In the meantime I will content myself with the suggestion that it is high time that fundamentalists began to regard intellectual honesty, charity and common decency as fundamental in the realm of Christian ethics.

L. H. MARSHALL.
McMaster University, Nov. 5.

RADIO PROGRAMS

FOR SUNDAY, NOV. 27.
ELEVEN O'CLOCK.
WRNY (309) New York—Services.
KDKA (316) Pittsburgh—Services.
WBZ (333) Springfield—Services
CFCA (357) Toronto—Services.
WGY (379) Schenectady—Services
WLW (428) Cincinnati—Services
WRC (469) Washington—Church.
TWELVE O'CLOCK.
WEAF (492) New York—Symphony
KYW (526) Chicago—Services.
WHO (535) Des Moines—Services.
THREE O'CLOCK.
WPG (273) Atlantic City—Organ.
CKCL (357) Toronto—Organ.
WSAI (361) Cincinnati—Choir.
WJR (441) Detroit—Shrine of the Little Flower.
WJZ (454) New York—Jospe wood-wind ensemble.
WEAF (492) New York—Young people's conference.
FOUR O'CLOCK
WPG (273) Atlantic City—Recital.
WHAM (278) Rochester—Organ.
WRNY (309) New York—Players; saxophone quartet.
KDKA (316) Pittsburgh—Organ.
WGY (379) Schenectady—Organ.
WTAM (400) Cleveland—Musicale.
WJZ (454) New York—[illegible] service.
WRC (469) Washington—Service from Washington Cathedral.
WEAF (492) New York—Men's Y.M.C.A. conference.
SIX O'CLOCK.
WLIB (306) Chicago—Trio.
KDKA (316) Pittsburgh—Concert.
WEBH (366) Chicago—Musicale.
WTAM (400) Cleveland—Orchestra.
WJR (441) Detroit—Twilight hour
6.30 O'CLOCK.
WJAY (227) Cleveland—Orchestra.
WBAL (285) Baltimore—Concert.
WJZ (454) New York—The Granacas.
WEAF (492) New York—American Legion band.
SEVEN O'CLOCK
WHAM (278) Rochester—Concert.
WGN (306) Chicago—Fosso and Jaffy string [illegible]
[illegible] Chicago—Little Brown church.
WTAM (400) Cleveland—Musical.
WJR (441) Detroit—Ensemble.
WMAQ (447) Chicago—Concert.
WJZ (454) New York—Organ.
7.20 O'CLOCK
WSAI (361) Cincinnati—Soloist; hymn time.
WEAF (492) New York—Major Edward Bowes family—vocal and instrumental.
EIGHT O'CLOCK.
WORD (275) Chicago—Orchestra.
8.15 O'CLOCK
WHAM (278) Rochester—String quartet.
WBAL (285) Baltimore—Oratorio, "The Last Judgment."
CFCA (357) Toronto—Musical.
WJZ (454) New York—Collier's radio hour.
NINE O'CLOCK.
WJAY (227) Cleveland—Golden hour of music.
WEAF (492) New York—"Our Government."
9.15 O'CLOCK.
WBZ (333) Springfield—String quartet.
WEBH (366) Chicago—Orchestra.
WLW (428) Cincinnati—Concert.
WJR (441) Detroit—Organ.
WJZ (454) New York—Vibrant melodies: Jubilee singers.
WEAF (492) New York—Atwater Kent hour.
TEN O'CLOCK.
WBZ (333) Springfield—Musical.
WJJD (366) Chicago—Concert.
10.15 O'CLOCK.
WGN (306) Chicago—"Our music room."
WTAM (400) Cleveland—Don Amaizo the wizard.
WEAF (492) New York—Biblical drama.
ELEVEN O'CLOCK.
WJAY (227) Cleveland—Orchestra.
WGN (306) Chicago—Sam 'n Henry; music box; songs.
WIBO (416) Chicago—Song recital; orchestra and entertainers.
WEEI (447) Boston—Hockey game.

FOR MONDAY, NOV. 28.
SIX O'CLOCK.
WHK (265) Cleveland—Orchestra.
WBAL (285) Baltimore—Sandman.
WGN (306) Chicago—Organ.
KDKA (316) Pittsburgh—Concert.
WGHP (319) Dertoit—Concert.
WBZ (333) Springfield—Musical.
WTAM (400) Cleveland—Orchestra.
WOR (422) Newark—Children's hour
WJZ (454) New York—Orchestra.
WEAF (492) New York—Dinner music.
WIP (508) Philadelphia—Orchestra.
6.30 O'CLOCK.
WJAY (227) Cleveland—Orchestra.
WBAL (285) Baltimore—Concert.
WGY (379) Schenectady—Concert.
WJR (441) Detroit—Ensemble.
SEVEN O'CLOCK
WPG (273) Atlantic City—Concert.
WHAM (278) Rochester—Concert.
WGN (306) Chicago—Stock; Uncle Quin; concert.
WBZ (333) Springfield—Orchestra.
WLS (345) Chicago—Stocks; duo; sports; orchestra.
WWJ (353) Detroit—Musical.
CFCA (357) Toronto—Organ.
WJJD (366) Chicago—Symphony.
WBBM (389) Chicago—String trio.
WTAM (400) Cleveland—Light opera program.
WOR (422) Newark—Ensemble.
WLW (428) Cincinnati—Orchestra.
WJZ (454) New York—Serenading Shoemakers.
WRC (469) Washington—Orchestra.
WEAF (492) New York—Soloist; educational talk.
WIP (508) Philadelphia—Uncle Wip.
KYW (526) Chicago—Uncle Bob.
7.30 O'CLOCK.
WJZ (454) New York—Roxy and His Gang.
WEAF (492) New York—String quartet.
EIGHT O'CLOCK.
WHK (265) Cleveland—Ensemble.
WGHP (319) Detroit—Organ.
WLW (428) Cincinnati—Musical; minstrels.
WEEI (447) Boston—Minstrels.
WEAF (492) New York—Talk; air frolics.
WCAE (517) Pittsburgh—Recital.
8.30 O'CLOCK.
WJAY (227) Cleveland—Ukulele.
WEAF (492) New York—Gypsies.
NINE O'CLOCK
WJAY (227) Cleveland—Concert pianist; band.
WHK (265) Cleveland—Orchestra.
WBAL (285) Baltimore—Soloists.
WBZ (333) Springfield—Shriners' band; ladies' quartet.
WLW (428) Cincinnati—Orchestra.
WJR (441) Detroit—Hawaiian trio; orchestra.
WJZ (454) New York—Novelty orchestra and soloists.
WOO (508) Philadelphia—Organ recital; male quartet.
9.30 O'CLOCK.
WEAF (492) New York—General Motors hour.
TEN O'CLOCK.
WBAL (285) Baltimore—Orchestra.
WLW (428) Cincinnati—Orchestra.
10.30 O'CLOCK.
WJAY (227) Cleveland—Banjo.
WHK (265) Cleveland—Harmony.
WBZ (333) Springfield—Troubadours.
WTAM (400) Cleveland—Orchestra.
WEEI (447) Boston—Orchestra.
WRC (469) Washington—Orchestra.
WEAF (492) New York—Moon magic.
WOW (508) Omaha—Orchestra.
ELEVEN O'CLOCK
WJAY (227) Cleveland—Vocal.
WJR (441) Detroit—"Along tin pan alley"; trio.
WJZ (454) New York—Slumber music.
WEAF (492) New York—Vincent Lopez and his orchestra.
11.30 O'CLOCK.
WHK (265) Cleveland—Popular.
WPG (273) Atlantic City—Dance.
WTAM (400) Cleveland—Memory's garden.

GIRLS INJURED ON WAY TO SCHOOL

Firebox of Engine Explodes, Showering Them With Cinders.

BELLEVILLE, Nov. 26 (Canadian Press). — Violet Sherwin, Mabel Lloyd, and Edith Taylor, high school pupils of Prince Edward County, were injured this morning at Hillier Station. The firebox of the engine of the 8.50 train, proceeding from Trenton to Picton, exploded, showering the girls, who were standing on the platform, with hot cinders.

There were a number of other pupils on the platform at the time, but they were not as near to the engine as the three. Dr. Robertson and Dr. Scott of Wellington were called and first aid given. The girls were on their way to Wellington High School at the time.

Soothing-cooling relief from hot aching feet

tired feet

Absorbine Jr.
THE ANTISEPTIC LINIMENT

At all Druggists $1.25

SMILE THE WHILE YOU TRAVEL

The "Vancouver Express" is by no means a joke, but you cannot help smiling when its porters hand your baggage down because the smile has become a habit. It may be that the smile is infectious and you caught it from the porter when he showed you to your berth, but one thing certain is that having travelled on the "Vancouver Express" nothing has happened to take the smile away. The service, the cuisine, the equipment, the road-bed, the gentle-handling of this million-dollar train have all contributed to your happiness—that is if you have acquired the habit of travelling Canadian Pacific between Toronto and Vancouver.

The "Vancouver Express", the continent's standard of railway efficiency, leaves Union Station at 9.00 p.m. tonight and every night of the week.

For rates, reservations, tickets, etc., consult J. Skinner, Canadian Pacific Agent, 343 George street, or any Canadian Pacific ticket agent.

SKULL FRACTURED.

Child Found in Don River Not Drowned, Autopsy Reveals.

TORONTO, Nov. 25 (Canadian Press).—Fracture of the skull and not drowning was established today as the cause of death of a two-year-old boy whose body was found in the Don river yesterday tied in a sack. The body, rapidly becoming decomposed, has not been identified. The police today believe their theory that murder had been committed was borne out by the result of the autopsy.

Bad Backache Relieved After Seven Years

John Hallahan Now Praises Dodd's Kidney Pills

"I have been subject to a bad back for the last seven or eight years," states Mr. J. Hallahan, a well known resident of Princeton, Nfld. "I have tried all kinds of medicines but have found them no good. My wife was reading your Almanac and found where lots of people were relieved of complaints like mine, so I got two boxes and now I am feeling much better. I recommend your Dodd's Kidney Pills to all who suffer with backache like I did." Other sufferers tell of pains relieved and health restored through the use of Dodd's Kidney Pills.

Dreadful Eczema

The awful itch, the unceasing, burning torment of this skin scourge, unbearable. To obtain relief you've probably tried everything under the sun—except D. D. D. Prescription, the pore-penetrating, healing, antiseptic lotion for all skin diseases. The moment you bathe your sick skin with this powerful liquid, itching and burning cease. Careful, persistent use of D. D. D. from then on conquers the disease. Your druggist has D. D. D., $1.00 a bottle. Try D. D. D. Soap, too.

D.D.D.

McDermid & Jury, Druggists, McDonald Drug Co., Ltd., J. C. Bond, Druggist, A. G. Harris, Lynch's Drug Store.

WOMEN'S PAGE

PERSONALS

The following personal notice, clipped from the St. Catharines Standard, refers to Mr. H. V. Finnie, B.Sc., son of the late Mr. Edward Finnie, of this city:

• • •

"A very pleasant farewell dinner and presentation was tendered Mr. H. V. Finnie by his associates of the Canadian Crocker-Wheeler Co., Ltd., on the evening of November 8, at the Wentworth Arms, Hamilton. The staff of the general sales office motored from Toronto and met the works staff from St. Catharines. Dinner was served to a party of 26. After the dinner a toast to the success of Mr. Finnie in his new venture as the directing spirit and part owner of the Ampere Electric Co., at St. Catharines, was greeted with hearty applause. Mr. R. A. Hare as toastmaster then read telegrams from Mr. R. A. Stinson, president, and Mr. H. A. Burson, regretting their inability to be present due to business engagements, and wishing Mr. Finnie the fullest measure of success. The toastmaster then presented Mr. Finnie with a silver tea service of four pieces as a reminder of his long and pleasant association with the company. A number of the sales and works staffs made short speeches, touching upon Mr. Finnie's personal association with them in the work of the company, and individually tendering him their wishes for his success."

• • •

A social atmosphere featured the annual meeting of the Social and Athletic Club of the Peterborough Branch of the General Electric Company, which was held last evening in the Legion Hall, Murray street. The Club was divided into twenty zones, sixteen being men and four ladies, with the following leaders:: Messrs. Frank Millard, Fred Mowry, Dave O'Hearn, Jack Cairns, A. E. Kelsey, Jack Wilson, Jack Pilling, Jack Clarke, J. Convery, Joe Begley, R. Mann, R. Dyer, Alex. Mitchell, Jack McCarney, James O'Brien, O. W. Hurrle, Miss Adams, Miss Campbell, Miss Bennett, Miss Langton. After the business meeting a social evening was spent by the members and their friends. Eighty tables of cards were played. Between ten and eleven hundred people indulged in dancing until midnight. Music was supplied by Ferdie Mowry and his orchestra. The lucky dance prize for ladies was won by Miss A. Miller and gents by Mr. Harold Crowley. The prizes for cards went to Miss E. Stephenson and Mr. E. Robinson.

• • •

The Knights of Columbus held a very successful bridge last evening in aid of the Orphanage Christmas Fund. Between 25 and 30 tables were played. The convenor Mr. B. A. Hickey, was in charge. The entertainment committee consisted of Messrs. Vincent McCabe, Jack Condon, T. LeBlanc, B. Collins, E. Foley, J. Crowley. During the evening vocal solos were rendered by Mrs. Joseph Dwyer and Miss Geraldine Collins. Prizes for bridge were won by Mrs. Jack Condon and Mr. Cecil Wolfe.

• • •

A very unique affair was held yesterday afternoon and evening at the home of Mrs. Robert Neill, 359 Hunter Street, in the form of a Radio Tea, under the auspices of the Women's Association of Trinity Church. Mrs. Neill received, assisted by Miss M. Clarry. The stations broadcasting were WIAK (wares in a kitchen), Mrs. Edmonson, convenor; SYST (satisfy your sweet tooth), Mrs. R. J. Kidd; SOS (signs of Spring), Mrs. S. J. Ridwayd; HCG (home canned goods), Mrs. Padgett; HMC (home made cooking); Mrs. F. C. Neal; CPC (Christmas pudding and cakes), Miss E. Morrow, and Mincemeat, with Miss Heal as convenor.

• • •

The tea room was in charge of Mrs. Robert Hicks and Mrs. Theo. McWilliams. Tea was poured by Mrs.D. Wren at a table centred with a large bouquet of yellow roses. The home-made cooking table was done in Christmas colors and silver candlesticks with pretty red candles, and the candy table in orchid and yellow. During the afternoon and evening Miss Parkinson of Lindsay rendered several beautiful solos.

• • •

Dr. George W. Kerby of Calgary, during his stay in Peterborough, was entertained by Mr. and Mrs. F. H. Dearborn, Bethune Street.

• • •

Mrs. W. Pierce of Meyersburgh is the guest, over the week-end, of Miss Edith Mason, 440½ Water Street.

• • •

The many friends of Mrs. Neil Macdonald, 565 Harvey Street, will be sorry to hear that she has been ill at her home, throughout the past week.

• • •

Friends of Mrs. A. A. Perrin of Toronto, formerly of this city, will be pleased to learn that she has taken part in several musical affairs, including a concert engagement, since she removed recently to Toronto, and expects shortly to be heard "on the air," in a radio programme.

• • •

Miss Mabel Bonar is visiting her parents in Blairton.

• • •

Miss Marjorie Hatton entertained at bridge last evening, when six tables were played. The prize was won by Mrs. E. S. Martin.

• • •

Mr. and Mrs. H. P. Kennedy of Toronto who have recently returned to Canada after several months' tour of Kentucky and several other states, are spending the week-end with the former's parents, Mr. and Mrs. Dawson Kenndy, Water Street, who are among the oldest residents of Peterborough, and are both in excellent health and spirits. Mr. Kennedy celebrated on July 8th his eighty-ninth birthday anniversary and Mrs. Kennedy will be eighty-two years of age on December 6th.

• • •

At the conclusion of the meeting of the Women's Art Association, held yesterday afternoon in the studio at the Conservatory of Music, tea was served, in charge of members of the Art Study Club, who acted as hostesses for the occasion, with Mrs. H. E. Connolly, convenor of the social committee. The table was attractively arranged with Cluny lace, a black satin bowl filled with single orchid 'mums, and yellow candles in silver candlesticks. Tea was poured by Miss S. A. Tomkins and Miss Grace Reinhardt, assisted by Mrs. D. Carmichael, Mrs. J. E. R. Munro, Mrs. B. L. Barns, Mrs. B. Moore and Miss Mamie L. McCarthy.

• • •

The many friends of Mr. John Clancy will regret to hear that he is ill in St. Joseph's Hospital.

• • •

Miss E. D. Sherritt of London, Ontario, is the guest of Mrs. F. C. Neal.

• • •

Mr. and Mrs. V. Dallin and family are motoring from Philadelphia to spend a holiday with the former's parents at 705 Water Street.

• • •

Mr. and Mrs. C. J. Hancock and sons, Gordon and Clarence, atttended the Royal Winter Fair in Toronto this week.

• • •

Friends of Mrs. F. A. Hodgson will regret to hear that she is confined to her home through illness.

• • •

Under the auspices of the Thursday Club, a very enjoyable bridge party was held yesterday afternoon at the residence of Mrs. Claude H. Rogers, McFarlane Avenue, for the purpose of raising funds for Christmas boxes for the ex-soldiers at Christie Street Hospital in Toronto. Twelve tables of bridge were played, and prize-winners were Mrs. George Boucher, Miss Mary Clementi and Mrs. A. L. Amys. Dainty refreshments were served at the conclusion of the card games. The tea table was presided over by Mrs. George Munro and Mrs. R. H. Fortye. Among those present were: Mesdames G. Munro, R. H. Fortye, G. Boucher, A. L. Amys, G. S. Cameron, C. D. Hewett, B. H. Hall, R. Denne, J. Smith, B. Gardiner, G. Wood, A. L. Killaly, A. Stevenson, R. Harstone, R. R. Hall, R. C. Blagrave, F. M. Delafosse, Perks, H. A. Morrow, L. W. Scott, P. D. Kerr, and the Misses M. Clementi, H. Hugel, M. Archer, Rubidge, E. Edwards, E. Denne, Kingan, E. Anderson, Burnett, Belcher, F. Hatton and N. Hall.

• • •

Friends of Mr. and Mrs. Loftus C. Amys of Winnipeg, son and daughter-in-law of Mr. and Mrs. A. L. Amys, Gilmour Street, will be interested in the announcement of the birth to them on Monday last, of a daughter.

• • •

Mrs. W. H. Bradburn was in Toronto on Thursday of this week.

• • •

Miss E. Fairweather of Moncton, N.B., is the guest of Mrs. H. Fairweather, Beechwood Farm.

• • •

The many friends of Mr. Thomas Lytle, Charlotte Street, will be sorry to learn that he is very ill with pneumonia, at his home.

• • •

The Misses Lena Buchanan and Josephine Anderson are visiting their families and friends in Havelock, over the week-end.

• • •

The second dance this season to be held under the auspices of the Silver Slipper Orchestra was attended by about one hundred and fifty young people of the city, in the hall of the Conservatory of Music, last evening. Excellent music was provided by the host orchestra, led by Stewart Widdess. Decorations of the stage were in black and silver, and a number of novelty dances added to the interest of the programme. Patronesses were Mesdames G. H. Thompson, H. A. Morrow, J. W. Fraser, A. L. Killaly. The orchestra is composed of the following members: E. Fawcett, piano; W. Dunlop, drums; F. Ryan, banjo; W. Cormack, trumpet; S. Wheeler, trombone; D. Carter and D. Widdess, saxaphones and S. Widdess violin.

DRESS

By MARY MARSHALL

For the little girl with straight hair the "wind-blown" bob has much to be said in its favor.

If a census were taken of women and girls bearing on the length of their hair here and in France I feel sure that more short hair would be found on this side of the Atlantic. This despite the fact that there is a much stronger tendency among smart women here and among the younger young women generally to let their once-bobbed hair grow again.

Perhaps you would find a larger number of short-haired women at any really smart gathering in Paris than at any equally smart gathering in New York or Chicago or San Francisco, let us say. But there are so many more long-haired little girls in France than in this country! That, I think, is the impression of every recent traveler.

The long-haired little girl is rather unusual in this country, the little girl at school here with uncut hair is usually easily distinguished simply as "the girl with long hair." All the rest have it cut in one way or another. There is an almost infinite variety to the appearance of all these little bobbed heads. So much depends on the texture of the hair and the shape of the head.

The ideal hair-cut for the little girl is one that is short enough to keep her hair out of her eyes without the assistance of hair ribbons, unless she happens to be a very precise little girl who likes to wear hair ribbons. At the same time the hair should not be so short as to leave the ears, brows and nape of the neck too much exposed.

With the curly-haired little girl this sort of haircut is not difficult. But the straight-haired darling presents greater difficulties. For her the irregular haircut known in barber shops as the "wind-blown cut" has decided advantages. The irregular effect across brow and ears gives a softer line than would be possible with a straight cut, and is therefore much more becoming. A simple forward brushing is all that is needed to keep it in neat condition—and yet the hair is short enough to prevent its falling across the eyes.

Table Decorations at Christmas

By MARJORIE HOWE DIXON

If the manual were written today on "The Perfect Hostess", there would be included so many suggestions on the gentle art of entertaining that the novice would feel her handicap of lack of knowledge more than ever. But no matter how much might be written therein, it would all come back to the one idea—thoughtful consideration and preparation for the comfort of the guest.

Supposing that one is privileged to have a distinguished guest for the holidays—one who has been so very busy and active that she has had to reserve a short hour in the day to herself in self defense—say the breakfast hour. This, she might enjoy in bed.

Here's An Attractive Dish

If you cannot buy just the right things for this, because your purse is already exhausted by Christmas purchases, you can always arrange an attractive tray with the dishes you have and add some little original touch—a show man of gum drops, a toy tree, or a sprig of holly, if that is all that is available.

If you can buy a breakfast set, and for it a cunning tray with sides made to hold magazines, you are indeed fortunate. What will you choose? Wedgewood in ivory with lavender knobs and bands? Or chintz pattern with flower knobs for handles? Or will you choose one with adorable rose buds scattered over it and flower clusters on the lids?—the sugar bowl has one, the coffee and chocolate pots, the hot water pitcher and the lid to the covered dish.

Coffee by the Fire.

While you are deciding this important question, you may remember you felt it would be so nice to have your after dinner coffee in front of the fireplace. A perfectly delightful set is waiting for you all arranged on a glass tray with silver handles. The charming coffee pot is banded with silver lustre on white. Bands of silver decorate the dainty cups and the cigarette box, which matches. A little glass compote of red candies could be added to make a little Christmas touch with some fragrant mints.

If you are having a house party, and guests are dashing in and out on Christmas errands before the day, and afterwards about the winter sports, lunch may have to be served quite informally on the bare table with lace mats under the plates.

Spanish Glass Sets.

On a refectory table for such lunch times, the crude Spanish glass sets would seem useful and particularly appropriate. A centerpiece of fruit in a large green bowl of this green, sturdy looking tumblers and fat red candles with silver holly tied to them would make any guest want to eat.

Then there is Christmas dinner to be considered. One can spend plenty of time on that, for it is one of the rare leisurely occasions in a busy world. All the little niceties, all the sophisticated bits of formality can be used for Christmas dinner.

Table Sets for Xmas.

A formal table of unusual dignity was set with beautiful serving plates on a bronze linen cloth with stags racing over it. Each plate had a lovely pheasant in natural colors in the centre, with a border of gold on red.

The tumblers were of amber cut glass, fat and squatty in shape. A stunning candelabra of crystal and bronze stood in the center with black candles in it. Large crystal boat-shaped bowls held fruit at either end.

A less formal setting more directly suggesting Christmas used fruit for a centerpiece—a lovely big bowl of it with large grapes tumbling over the edge. Tall, slim white candles in low green glass holders had loops of greenery tied to each pair, from candle to candle. Etched green glass plates were set in place, each with a stunning goblet on guard.

For the Yule Dinner.

Near each glass butter plate a tiny Christmas tree stood. Surely with such a setting the Christmas dinner would taste much better than usual.

Equelly precise and exquisite in its appointments was another table that used green Minton china on white damask. Its centerpiece was of red and silver with delicate glass flowers scattered through. Green glass vases on crystal standards held candles. Goblets in this table were of red with a whtie pattern cut in the glass.

A new color scheme for Christmas dinner was most effective in mulberry, silver, green and white. A handsome old mulberry dinner set suggested this idea. Each dish made you think of old Willow Ware, with its quaint, comfortable shapes, but each was decorated in mulberry with "vistas"—you know, formal and oll little scenes with trees that never grew, buildings with bulbous towers and stiff little figures.

The Pewter Idea.

Pewter seemed especially appropriate with mulberry, and an opportunity to bring out all the family heirlooms was afforded. White candles in old pewter candlesticks lighted this table.

An ancestral linen cloth was used to form a pleasing background. The center piece between the pewter candles was a mirror surrounded by wee pine branches. Tiny white figures coasted and slid on the ice mirror.

Words of Wisdom.

And no matter how you set your table or what color scheme you use, bear in mind the words of a little old lady of seventy-one:

"The very best way to entertain a guest, my dear, is to let him do exactly as he pleases." Then she sweetly added:

"No one really cares though, what the wisdom of seventy-one years has to teach."

SAINT and SINNER

By ANNE AUSTIN

(Continued from yesterday.)

"Well, Rhoda," Cherry cried, excitement pitching her voice high, "I've written that brother Nils of yours to come and talk things over. We're all so thrilled over San Remo's verdict that we don't know what to do! Aren't you excited? My heavens, to think you can calmly go on setting the table and worrying about dinner when you have a voice like that! What's the matter with you, Rhoda?"

Rhoda's hands, arranging a bowl of short-stemmed yellow roses in a jade bowl on the table, began to tremble violently and color flooded her plump face to the roots of her honey-colored hair.

"I—I wish you hadn't sent for Nils, Miss Cherry," she gasped in a low, shaken voice. "I asked you not to. He'll make me go back to the farm. And I want to live here and—and have a good time, like other girls."

Cherry stared at her incredulously, her golden eyes wide with bewilderment. "But, Rhoda, what are you afraid of? I wrote Nils that you have a gorgeous voice and that San Remo thinks so, too. Why, Faith said he kissed your hands and both cheeks in a transport of delight at discovering such a voice! Only a perfect beast of a brother could try to hold you back from your career now. He must be a dreadful person!"

"No, he isn't!" Rhoda insisted stubbornly. "Nils is wonderful. And I don't want to be a singer, really, or work like a slave trying to be one. San Remo said I'd have to study and practise for years and years——"

"But what of it?" Cherry puzzled. "Won't it be worth it—all the hard work, I mean? You don't seem to realise what a marvelous gift you have. Why, if I——"

"I wish I'd never let you and your sister and Mr. Hathaway hear me," Rhoda interrupted forlornly. "I'm not a genius, like you all say I am. I'm just a parrot, and I don't want to be a singer—honest, I don't! I didn't run away for that reason. I——"

"Then what do you want?"

"I just want to work here and—and find me a fellow and have a good time, and may be get married——" Rhoda's musical, plaintive voice died away on tears and she ran from the dining-room, slapping at her eyes with the back of her hand, like a heartbroken child.

"Can you beat that?" Cherry exclaimed in disgust to Faith and Bob who had come into the dining-room together.

"I'm afraid," Bob shook his head ruefully, "that we've all made a mistake, trying to play God for a girl who knows better than we do what she wants—and how to get it. If we'd let her alone, she'd have had her fellow in a week or so and have been snugly happy. I think we'd better drop it——"

"And let that Nils person take her back!" Cherry flamed. "Don't you all see? He's just browbeaten the poor child until she's afraid to call her soul her own! Oh, what I'll tell that big Swede when I see him!"

Rhoda had come back into the dining-room, steaming dishes of food in her hands. Her turqoise-blue eyes flashed an unaccustomed fire as she turned on Cherry:

"Nils is not a bully! He's just been trying to make me behave myself and I didn't want to! It's all my fault! He knows me better than you do, Miss Cherry! I've been a bad girl, and Nils was just trying to make me be good! I—I'm crazy about Nils, honest I am, and I wish I'd never run away."

"Well!" Cherry ejaculated helplessly.

(To be continued.)

Hints On Etiquette

1. Is it ever good taste to include a divorced husband and wife in the same party?

2. If a divorced father remains on good terms with his children, who live with their mother, is it proper for him to give his daughter away at her wedding?

3. Would it be proper for him to attend the wedding reception at his divorced wife's house after the ceremony?

The Answers.

1. No. 2. Yes. 3. No.

HOROSCOPE

The Stars Incline, But Do Not Compel

SUNDAY, NOVEMBER 27, 1927.

Astrologers read this as rather an unimportant day in planetary government and for this reason a time to be quiet and cautious.

There is a good sign for churches and those who conduct services in them. Larger congregations and more interest in religion are forecast.

For old faiths and ancient forms of worship the seers prophesy renewed public interest, which may arouse antagonism.

All the aspects appear to presage bitter conflicts of opinion on politics as well as religion.

Persons of all classes will think seriously on many subjects which will disturb the public mind, it is foretold, and again teachers and lecturers will multiply.

Reactionary influences, so long predicted by astrologers, will be strong as the year dies and will effect many changes, if the stars are rightly interpreted.

The evening of this day is subject to a sinister direction of the stars, which appears to indicate wrong-thinking due to the acceptance of radical propaganda.

Educational institutions to-day may come in for serious criticism in which public school methods are attacked. Warning is given by astrologers that politicians will seek control of more than one city.

Letters to-day are subject to the best influences and even those that pledge the heart and hand may be fraught with little peril.

Science is to announce discoveries of amazing possibilities and the world is to make new strides forward, it is prognosticated.

Transportation is to achieve novel standards of speed, the seers prophesy, and the world will meet strange, compelling conditions that promote either unity or frightful wars.

Persons whose birthdate it is have the augury of a pleasant year in which there may be a few disappointments.

Children born on this day probably will be rarely fortunate in building their careers. The subjects of this sign generally are most attractive in personality.

MONDAY, NOVEMBER 28, 1927.

Benefic aspects rule to-day, according to astrology, which finds the planetary government most auspicious for commercial projects.

Under this sway it is held most wise to trust to quick turnovers of money. Small profits are best in the end.

All labor that depends on brawn as well as brain is subject to a profitable direction of the stars to-day.

While there may be much employment later in the cold season, there should be comfortable profits now.

This should be a lucky sway for merchants and manufacturers, for buying is supposed to be stimulated by this configuration.

Building in many cities will be active and strange feats in engineering and architecture will be achieved, it is prognosticated.

The seers prophesy airplane stations on the roofs of skyscrapers and even hotels in mid-air.

Many sudden deaths are foretold as the year closes and men of note will meet sudden ends to brilliant careers.

Signs threatening to fire insurance companies are seen by those who read the stars. Great loss in an eastern city is indicated.

Betrayal of trust is forecast for a financier who is engaged in international affairs.

Persons whose birthdate it is may engage in successful speculation in the coming year, but there may be temptation to spend money recklessly.

Children born on this day may be restless and ambitious. They should be taught the value of stability of character.

(Copyright, McClure Newspaper Syndicate.)

WHO WROTE THIS ?

(Copyright, by The McClure Syndicate, Inc.)

1—"Sweetest melodies
Are those that are by distance made more sweet."

2—"The world is a wheel, and it will all come round right."

3—"How many things by season seasoned are
To their right praise and true perfection."

4—"Careless their merits or their faults to scan,
His pity gave ere charity began."

5—"That stone philosophers in vain so long have sought."

6—"Unless above himself he can
Erect himself, how poor a thing is man."

7—"Knowledge is the hill which few may wish to climb;
Duty is the path that all may tread."

8—"Get leave to work
In this world—'tis the best you'll get."

Answers.

1. Wordsworth; 2. Benjamin Disraeli; 3. Shakespeare; 4. Oliver Goldsmith; 5. John Milton; 6. Samuel Daniel; 7. Lewis Morris; 8. E. B. Browning.

Slice for slice there is no other bread which can equal HŌVIS for real food value!

HŌVIS

THE BREAD OF HEALTH

ASK YOUR BAKER FOR HŌVIS TO-DAY

Authorized bakers of Hovis Bread.
Stocks Bread, Ltd.,
225 Stewart
Ask our drivers for it.

Hovis Bread is baked by
Gilgour & Sons, 213 Dublin
Our delivery rigs always carry it.

Ask for Hovis Bread at the
Nut-Krust Bakeries, Ltd.,
326 George
We bake it and have it always on hand

This Christmas

KOLSTER RADIO

The Kolster 6-D
A Six Tube Set with Single Control
$125.

NO gift for the home fulfills the desire of everyone of the family more completely than a radio. It entertains—it amuses—it educates. And no radio, at within one hundred dollars of the price, gives such lasting pleasure —in its unfailingly superior performance—as Kolster Radio.

Here is a set that is simplest of all sets to operate —uncanny in its ability to "tune in" and "cut out"—amazing in its distance-getting quality and in realistic reproduction. Your *ear immediately notes Kolster's superiority.*

Prove this! Have a Kolster demonstration! Hear this remarkable set which has become so popular in Canada.

Your nearest dealer will be glad to demonstrate.

Made in Canada by
CANADIAN BRANDES LIMITED
TORONTO - CANADA

The Kolster 6-E
Moderate priced console with enclosed Cone Speaker
Dimensions—Width 17" Height—41", Depth 16"

Sold in Peterboro by
J. J. DUFFUS, Limited
and WaterCharlotte Streets

BEWARE THE COUGH OR COLD THAT HANGS ON

Persistent coughs and colds lead to serious trouble. You can stop them now with Creomulsion, an emulsified creosote that is pleasant to take. Creomulsion is a new medical discovery with twofold action, it soothes and heals the inflamed membranes and inhibits germs growth.

Of all known drugs, creosote is recognized by high medical authorities as one of the greatest healing agencies for persistent coughs and colds and other forms of throat troubles. Creomulsion contains, in addition to creosote, other healing elements which soothe and heal the infected membranes and stop the irritation and inflammation, while the creosote goes on to the stomach, is absorbed into the blood, attacks the seat of the trouble and checks the growth of germs.

Creomulsion is guaranteed satisfactory in the treatment of persistent coughs and colds, bronchial asthma, bronchitis and other forms of respiratory diseases, and is excellent for building up the system after colds or 'flu. Money refunded if any cough or cold is not relieved after taking according to directions. Ask your druggist. Creomulsion Co., Limited, Toronto, Ont.

CREOMULSION

Cook's Regulating Compound

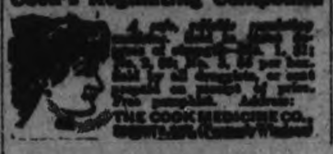

STORM WINDOWS SAVE MONEY
$1.78
READY GLAZED
Fuel saved first year often repays full cost. Four light windows as low as $1.78 ready-glazed.
FREIGHT PREPAID SAFE DELIVERY
Thousands of stock sizes on hand. Or made to your measure within ten days. Ask for free price list and Builders' Catalog.
HALLIDAY HAMILTON
46 JACKSON EAST.

Many Issues Score New Peak Prices

NEW YORK, November 26 (Canadian Press). — Stock prices gave another impressive display of strength in to-day's brief session. A further increase in brokers' loans to another new high record and the prospect of temporarily stiffer call money rates, due to heavy month-end withdrawals of funds, were disregarded by speculators for the rise, who succeeded in lifting more than a score of issues to new high peak prices. Coppers and rubbers gave a special demonstration of group strength, with strong support also noted for the tobaccos, chemicals, foods, and public utilities. Rails were rather sluggish, although a fair demand developed for Eastern coalers under the leadership of Delaware and Hudson.

Brazilian and City Dairy Strong Issues On Market

TORONTO, Nov. 26. — (Canadian Press).—Share advances in Brazilian and City Dairy were the features of a generally steadier list on the Toronto Stock Exchange this morning, Brazilian leading the regular issues, soared to 219 at the close. City Dairy, less active, climbed eight at 210. Twin City and Steel of Canada each gained two points, and International Nickel, Industrial Alcohol and Page Hersy issues were firmer. Liquors were unsteady, Seagrams firming and Carlings gaining one at 35, while Walkers and Malting eased. Oils generally firmed, International Petroleum gaining 5-8 at 33 1-8, Imperial Oil a quarter, and British American closing unchanged at 36.

Upturn Continues On Mining Exchange

TORONTO, November 26. — (Canadian Press. — There was no noticeable check on the resumed upturn on the Standard mining exchange this morning, but there was another increase in the volume of trading. This morning's sales were upwards of 1¾ million shares. Stadacona, after a long period of stagnancy, sold up more than 5 points at 24 and Amulet climbed 30 at 485; the big stock of the morning, Granada Rouyn, firmed 1½ at 34. There were also good gains in Argonaut, Bidgood, Barry Hollinger, Mining Corporation, Laval Quebec Kirkland Lake Tough Oakes and Teck Hughes.

For Twelve Years

For more than twelve years. The Northern Miner has been the informant of the mine manager, the mining authority of the banker, and the trusted guide of thousands of investors.

Its ability to gather and interpret absolutely reliable mining news has gained for it the largest regional mining circulation in the world and the continued support of leading firms advertising to the mining industry.

NORTHERN MINER
COBALT, ONT. $3.00 a Year
All the News of the Mines Ontario, Quebec, Manitoba

MANY SYMPATHIZE.

Mrs. Snyder and Gray Get Fifty Letters Every Day.

OSSINING, N.Y., Nov. 28 (Canadian Press).—Letters at the rate of fifty a day are pouring into Sing Sing Prison for Ruth Snyder and Henry Judd Gray, awaiting execution for murder, it was said today. Messages of sympathy far outnumber those of condemnation and many offer the consolations of religion. The prison authorities censor all mail before it reaches the prisoners, but nearly all the letters are delivered to the condemned. Most of the writers are unknown to Mrs. Snyder and Gray.

MANY CANDIDATES JOIN MOOSE LADIES

Refreshments Served Afterwards By Members of Men's Lodge.

The ladies of Mooseheart Legion completed thier campaign for membership in their order on November 22nd, with Mrs. Josephine Jackson(Deputy Grand Regent, in the chair, who made a special visit to the city for the initiation of a large class of candidates, also for installation of new officers.

A social evening was held after the business routine at which the Brother Moose attended, giving the ladies a rousing cheer of welcome. Refreshments were then served the ladies by the Loyal Order of Moose, with an address by Mrs. Jackson of Toronto and Past Dictator Sherett, of the Hamilton Lodge, who eulogized the method in which Moose activities are carried on at Mooseheart, Illinois, and throughout the world.

The Dictator of Peterborough Lodge made the announcement that Past Supreme Dictator Norman Heyd would address a public meeting to be held in the L.O.O.M. Hall on Nov. 28.

I.O.D.E. MAKES DONATION.

Cheque Sent By 57th Chapter To National Chapter For Memorial.

At the regular monthly meeting of the 57th Regimental Chapter, I.O.D.E., held at the Armouries, on Thursday afternoon, with the Regent, Mrs. R. Cottrell, presiding, a cheque for $25.00 was sent to the National Chapter as a donation toward the War Memorial Fund. Mr. Cottrell reported on the placing of the wreath on the Cenotaph on Armistice Day, and a letter was read from Miss S. A. Tomkins, Regent of the Otonabee Chapter, I.O.D.E., inviting the members to attend a meeting of that chapter on Wednesday next, November 30th, when Mr. J. F. H. Wallace will give an address on "Irish Wit and Humor."

London Fog Causes Street Accidents

LONDON, England, November 26 (Canadian Phess). — The worst fog of the season lay thick over London to-day. It was one of dense but light-hued surface character, giving the Metropolis a "white Saturday," only three days after its "black Wednesday" of this week, when an umbrella-like canopy blanketed the daylight almost completely. Traffic over a wide area was virtually paralyzed for a long period today, and there were many street accidents amidst the cloying atmosphere.

DUTCH DECLINE COMBINE OFFER

Agree To Co-operate With Cuban Interests To Prevent Crisis.

SUGAR INDUSTRY.

AMSTERDAM, Nov 26 (A.P.). — The Dutch Java sugar interests decided yesterday to remain outside of the recently formed Cuban-European sugar cartel, although they agreed to co-operate with Cuba as far as mutual interests permit to prevent a crisis in the sugar industry until consumption catches up with production.

Results of conferences between Col. Jose Tarefa of Cuba and Dutch sugar magnates are set forth in a communique made public today. The communique says that all conference have been of a mostly friendly character and that it is the intention of those who took part to meet again next year to discuss further co-operation.

The stipulation for another meeting next year is interpreted here as showing that while the Dutch Java interests want to remain independent of the agreement recently made in Paris between Col. Tarafa nd representatives of Poland, Germany and Czecho-Slovakia, they do not want to be isolated and will not be disposed to take advantage of the situation created by the restrictions of exports from other countries.

INJURIES FATAL.

Lady Victoria Bullock Succumbs To Fall From Horse.

MELTON MOWBRAY, Eng., Nov. 26 (Canadian Press).—Lady Victoria Bullock, only daughter of the Earl of Derby, died this afternoon without regaining consciousness after suffering injury while hunting with the Quorn hounds yesterday.

CUMMINGS RELEASED.

Was Held on Technical Charge Following Girl's Death.

ROCKVILLE CENTRE, N.Y., Nov. 26 (Canadian Press).—Walter Cummings, who claimed to be a member of a wealthy New Brunswick family, and who was arrested on a technical charge of disorderly conduct, following the suicide by poison of Anna Schulter and the finding of her body outside his apartment, was released yesterday.

JAPAN MAY ATTEMPT NEW PACIFIC HOP

Vancouver May Be Terminus of World's Largest Non-Stop Flight.

FROM TOKYO.

Imperial Aeronautic Association Plans 4,200 Mile Flight For Next Year.

VANCOUVER, B. C., Nov. 26. — (Canadian Press).—Vancouver may be the terminus of the world's longest non-stop flight—from Tokyo across 4,200 miles of the Pacific, which will be attempted next year by pilots of the Imperial Aeronautic Association of Japan. This was a possibility advanced by Y. G. Miawa, air attache to the Japanese Embassy at Washington who is in Vancouver investigating air port facilities here.

He arrived yesterday from Seattle, where he visited the municipal and Governmental airports.

"If airport facilities in Vancouver are as good as those in Seattle," he said, "there is an excellent chance that the trans-Pacific fliers may make this city the terminus of the flight." At the quest of the Imperial Aeronautical Association, which is building a giant air cruiser at Tokio, Mr. Miawa was relieved of his duties at Washington to come to the north-west to make a report on the facilities here.

"Although I have no power to make any decision in regard to the flight, I will forward my report to the authorities at Japan, who are now formulating plans for the flight," he said.

If this trans-Pacific flight is made it would be probably made in either May or June, which are the best two months on the North Pacific. Mr. Miawa stated that present plans call for land machines and that an adequate landing field was absolutely essential if the flight was to be ended here. It is pointed out by aviation experts that the airplanes could carry more gasoline than seaplanes and could make a better take off.

OLD ORKNEY WINS.

Donoghue Rides Winner in the Last Feature of English Season.

MANCHESTER, Eng., Nov. 26. — (Canadian Press).—Old Orkney today captured the November Handicap, the closing feature of the English flat racing season. Old Orkney is owned by J. J. Murphy. Adieu, owned by F. Horlick, was second, and Silver Lark, owned by Mrs. A. Bendir, was third. Steve Donoghue, noted British jockey, rode the winner. Six ran.

Old Orkney won by a length and a half, and a head was between the second and third. The stakes were fifteen hundred pounds sterling and the distance a mile and a half.

RACE DRIVER HURT.

Italian, Forresti, Slightly Injured, When Car Upsets.

CARMARTHEN Wales, November 26. — Canadian Press. — The Italian motor races, Jules Foresti, was making one hundred and fifty miles an hour on the Pendine Beach today in an effort to break the world's speed record, when his car skidded and rolled over twice. Foresti was only slightly injured but his car was wrecked.

Bachelor Gets Verse Predicting Singleness

Isaac McNabb, the bachelor president of the local Kiwanis Club, pulled a cracker at the banquet at the Empress Hotel, last night, in connection with Ladies' Night held to celebrate the Club's sixth birthday anniversary. His companions were considerably amused at the resulting verse, which was read aloud later to the assemblage. It said: "To me it will seem very funny, If ever I'm bound in matrimony."

RECENTLY MARRIED

Mrs. Michael A. De Blicquy, who before her marriage was Miss Lilian Frances MacMullen, daughter of Mr. and Mrs. A. R. MacMullen of Dixie, Ont. The groom is the only son of the Baroness van Kervyn de Lettenhove.

ASTHMA THIEF OF SLEEP
positively relieved. Just swallow RAZ-MAH Capsules. Harmless. $1 at all druggists. For comfort use R90
RAZ-MAH

HOLD-UP INSURANCE COST CUT IN HALF

Small Number of Hold-ups in Toronto Cause Decrease.

TORONTO, Nov. 26 (Canadian Press).—A fifty per cent decrease, the largest ever recorded in Canada, is announced by the bonding and insurance companies to take immediate effect on hold-up insurance in Toronto. The reason for the drop is that so few hold-ups have taken place in recent years that the coverage on this type of insurance has been found too high. Though a number of holdups have taken place, the amounts stolen were very light, since the famous battle with bank messengers four years ago when $85,000 was taken.

ROBBERS LOCK MARSHAL IN CAR

Five Men Steal $30,000 From Bank in Arkansas.

PINEBLUFF, Ark., Nov. 26 (Canadian Press).—Locking the town marshal in a box car, five men robbed the Bank of Bearden in Cuachita County early today of thirty thousand dollars and escaped.

Old Country Soccer Results

LONDON, Nov. 26 (Canadian Press) — League football matches played in the Old Country today resulted as follows:

ENGLISH LEAGUE

First Division

Arsenal-Tottenham 'Spurs, postponed
Aston Villa 2, Blackburn Rovers 0
Burnley 4, Manchester United 0
Bury 2, Everton 3
Derby County 4, The Wednesday 6
Leicester City 3 Newcastle U. 0
Liverpool 4, Huddersfield Town 2
Portsmouth 2, Birmingham 2
Sheffield United 3, Cardiff City 4
Sunderland 1, Bolton Wanderers 1
West Ham United 4, Middlesbrough 5

Second Division

Barnsley 2, Reading 0
Fulham 2, Grimsby Town 2
Hull City 1, Southampton 0
Leeds United 1, West Brom. A. 2
Manchester City 4, Stoke City 0
Nottingham Forest 1, Bristol City 1.
Port Vale 1, Chelsea 1
Preston North End 4, Notts County 0
South Shields 2, Clapton Orient 2
Swansea Town 0, Oldham Athletic 0
Wolverhampton Wanderers 2, Blackpool 4

(As the teams were engaged in the first round of the English Cup there were no games scheduled in Third Division, Northern and Southern Sections of English League today.

The first round proper of historical Football Association Cup competition for 1927-8 was played to-day. Results follow:

Durham City 1, Wrexham 1.
Bradford City 6, Workington 0.
Rhyl Athletic 0, Wiganborough 3.
Darlington 4, Chesterfield 1.
Shirbrooke 1, Tranmere Rovers 3.
Halifax Town 3, Hartlepool United 0.
Spenymoor United 1, Rotherham United .
Nelson 0, Bradford 3.
Denaby United 2, Southport 3.
Gainsborough Trinity 6, Stockton 0.
Shildon 1, New Brighton 3.
Crewe Alexandra 2, Ashington 2.
Accrington Stanley 2, Lincoln City 5.
Carlisle United 2, Doncaster Rovers 1.
Stockport County 5, Oswestry Town 2.
Rochdale 8, Crooktown 2.
Aberdare and Aberaman A. 1, Exeter City 9.
Bath City 2, Southall 0.
Kettering Town 0, Charlton Athletic 0
Dartford 1, Crystal Palace 3.
Bristol Rovers 4, Walsall 2.
Coventry City 2, Bournmouth and Boscombe 2.
Aldershot Town 0, Queen's Park Rangers 1.
North Fleet United 0, London Caledonians 1.
Northampton Town 8, Leyton 0.
Luton Town 5, Clapton 0.
Poole 1, Norwich City 1.
Gillingham 2, Plymouth Argyle 1.
South End United 1, Wellington 0.
Newport County 0, Swindon Town 1.

Scottish League—First Division.

Airdrieonians 1, Cowdenbeath 2.
Bo'ness 0, Celtic 1.
Clyde 1, Rangers 4.
Dunfermline Athletic 3, Queen's Park 1.
Hamilton Academicals 3, Kilmarnock 1.
Hibernians 3, Falkirk 1.
Partick Thistle 1, Motherwell 1.
Raith Rovers 1, Dundee 1.
St. Johnstone 2, Hearts 3.
St. Mirren 0 ,Aberdeen 1.

Scottish League—Second Division.

Alloa 2, Arthurlie 2.
Ayr United 5, Armadale 0.
Bathgate 0, King's Park 0.
Clydebank 6, Queen of the South 3.
Dundee United 3, Dumbarton 1 .
East Stirling 3, Arbroath 0.
Forfar Athletic 5, Morton 2.
St. Bernard 3, Albion Rovers 1.
Stenhousemuir 4, East Fife 1.
Third Lanark 2, Leith Athletic 4.

WOMEN OF, ETC.

(Continued from Page 1)

the church and accepting anything that is told them. It is terrifying. But don't blame your daughter or your son when they are full of that wild jungle music called 'jazz.' I know these McMaster men. I know them well. As far back as 1910 they were all—every blinking one of them—Modernists."

Here Mr. Burnham alluded to a declaration made last summer by Rev. Professor George Jackson, one of the most prominent of the Modernist group, who said that if he believed the gospels, that did not make it necessary for him to accept the Song of Songs.

"But it should be accepted, because it is in the Bible. If it isn't believable, then the Bible isn't believable. Then there are people like Dr. Shields who is making such a big fuss. He is not doing one thing to wreck the Bible, although God knows it is not necessary for him to defend it. It is the placid, sanctimonious, self-righteous, salary-seeking humbugs who are doing the damage.

"Christianity is the height of idealism. There is no power, it is said, in man or woman, to regenerate themselves. We are just the same now as we were ten thousand years ago, and we have found out that we are monkeys, in addition, so that we are in a very peculiar position.

"Art deals altogether with this world. It is the glorification of beauty and incidentally, of what usefulness may attach thereto, and it is a substitute, just as social service, which has been carried to a madness of excess, for the high forms of idealism. The foundation of Christianity is in this, not that you understand, because you cannot understand, but that, lending a believing ear, you hear the heavenly music.

"Women of the Victorian era were Christian. Women of to-day are anything. Of course, there are exceptions."

Going on to speak of scientific research and discovery, Mr. Burnham alluded to the finding of radium and its minutes particles, electrons, so much smaller than atoms of molecules, and the part played in its discovery by Madame Curie, who "showed that it was within the reign of woman to discover this second foundation of the temple of nature. But women pay no attention to these things. They run around and say how bad men are. I read in the reports of their meetings, the Local Council and others, just what they say of men, but they never say anything about women."

A reference was made to the discovery of the attraction of the earth by Galilio in the seventeenth century, and then Kepler discovered that the planets move about in ellipitical paths.

Some man will tell you that it is going to be a very cold winter, because the moon is so far north, just as if the moon went out of its orbit to go north."

Then Newton discovered the law of gravitation, but Newton, said Mr. Burnham, calculated everything from a fixed point. The theory of relativity, as recently formulated by Einstein, says that everything is moving and that nothing can be calculated from a fixed point. All is movement and therefore the rate or manner at which or in which bodies are moving is calculable only with relation to each other's notion. Hence the theory of relativity. Calculated from a fixed point rates of movements are called "absolute," that is to say they need not be considered as only relative to other bodies in motion, but considered from a moving point all motion is "relative." For example, where all bodies are moving it would not be possible to say how many miles an hour any one of them is moving at. All that could be said is that one is moving faster, slower, or at the same pace as the other. Moving bodies going at the same rate in the same direction appear to each other to be fixed and not moving. And yet the assumption that they are fixed and not moving would lead to a serious error.

'It may be said, therefore, that the assumption that bodies were fixed when they were actually in motion has not properly explained the system of the universe, but this new theory of Einstein's has been found to clear up many puzzling things heretofore inexplicable. And further when a man calculates from a fixed point he does so in terms of the usual three dimensions of length, breadth and height, or depth. But when all things are moving the element of time becomes a fourth dimension. Hence calculating from a moving, not a fixed, point, the element of time comes in and hence space is now a thing of four dimensions—length, breadth, height or depth—and time. This new theory cannot be represented by a mental picture, however, and it takes a great deal of scientific, technical knowledge to furnish the equipment and mathematical symbols necessary to outline it properly."

Speaking of the interest women should take in matters of this type, and alluding to many artists" as the lowest of the low," whereas there is immense culture to be gained from research into far realms of thought such as claimed the attention of Madame Curie, for example, Mr. Burnham concluded with an adjuration of his hearers to become interested in such things at once, rather than wait for later years to find them ignorant of great scientific truths.

A vote of thanks to Mr. Burnham was moved by Mrs. V. Eastwood, Senior, and presented by the president, Mrs. Blackwell, Mrs. J. Forbes Allan rose to remind Mr. Burnham of the great work done in years past by many notable women, instancing Florence Nightingale and the opposition which met her from men at the time she wished to go into the Crimea and help the soldiers, as an example of how women should act and how they should be commended, rather than attacked, for their assistance in such ways. "Women of the type pictured in Jane Austen's novels," said Mrs. Allan, alluding to the feminine ideal held up by Mr. Burnham, 'when confronted with an emergency, usually are pictured as able to do nothing but say, "Good heavens and swoon away."

"The very best thing they could do," asserted Mr. Burnham stoutly, retaining to the last his stand on a question which he dilated upon before an audience which was composed entirely of women with the exception of one lone man who accompanied a lady member.

Mrs. Blackwell announced the holding of an exhibition of work by the members, on December 8th, with the Christmas Musicale on December 9th, also the commencement of a French Conversation class at the studio next Thursday afternoon at half past three o'clock.

A request for pictures to be used to decorate the bare walls at the Children's Shelter was also made to the members.

WINDOW BROKEN BY AUTOMOBILE

Accident Occurs at McDonnel and Aylmer Street Store During Night.

Some time during the early hours of this morning an automobile crashed into one of the windows in the store of A. W. Ward at the corner of McDonnel and Aylmer streets. No one saw who the driver was although several heard the crash. Mr. Ward was called by phone at 6.30 this morning and told that the window was broken. It is supposed that the car in turning the corner skidded

IN POLICE COURT.

Edwin Moore, aged 27, of the Township of Dummer, pleaded guilty this morning to committing an indecent act on a girl between the ages of 14 and 16. He was remanded until Friday, December 2, for sentence, when the story of the girl and that of her mother will be heard. Provincial Constable N. F. Maker made the arrest yesterday. G. W. Hatton, K.C., represented the Crown, and he suggested that the name of the township be changed. The prisoner was not represented.

Save and Travel

Regular saving during the year will make it possible to travel at holiday time.

Bank a definite portion of your income.

THE DOMINION BANK
Established 1871
152

R. T. E. Hicks-Lyne, Manager
Peterboro' Branch

MR. H. P. KENNEDY HERE.

Mr. H. P. Kennedy, of Toronto, is in the city over the week-end. Mr. Kennedy is president of H. P. Kennedy, Limited ,which concern is one of the largest shippers of cattle from Canada. Accompanied by Mrs. Kennedy, he has just returned from a three weeks' business and pleasure trip to Lancaster, Pa., and Louisville, Kentucky, where he had shipped 500 cattle for the annual fat stock show held in that city.

SAVE
A TON OF COAL
Have your Windows and Doors made tight with
CHAMBERLIN METAL WEATHERSTRIP.
Stop draughts and retain your heat. We install it. Estimates Free.
J. H. VANCE
773 Aylmer Street. 'Phone 1292
10d-14,16,18,21,23,26,30,3,7,10-3462

ORDER NOW
Best Anthracite at Summer's Low Prices.
PETERBORO FUEL CO.
KELLY BROS.
'Phone 270 and 362
134 AYLMER STREET

Delays are Dangerous!

THE Peterborough Examiner has a really interesting and wonderful display of choice designs in 1927 series of

Christmas Greeting Cards

at the EXAMINER OFFICE

Most of them have handsome lined envelopes in very attractive color combinations.

An Exclusive Showing

All Moderately Priced

COME IN AND SEE THEM

Make your selection while range is complete and avoid disappointment

Let Christmas Bring the News For the Year 1928

Give A Subscription to the DAILY EXAMINER

Delivered in the City
$6.00
By Mail Outside City
$4.80

Gifts for Everybody's Christmas In Giftland Tonight

THE LARGEST TOWEL SALE IS NOW ON—BUY YOUR TOWEL GIFTS TONIGHT

BOOKS BRING FRIENDLY THOUGHTS

There are not many nicer gifts. Everyone likes to read, and the only important thing is to find out just what particular literary taste you are buying for. We have a fine assortment. You'll enjoy looking them over.

CHILDREN'S BOOKS . . . . FROM 15c TO 49c EACH
OTHER FICTION, ETC. . . FROM 49c TO 75c EACH
MAIN FLOOR, REAR OF STORE

PERFUME ATOMIZERS

A collection of Atomizers from foreign lands. Elaborately designed and decorated in beautiful colorings on plain and colored glass. Over 50 patterns to select from. Ideal for gifts. Just two alike in pattern.

THIRD FLOOR—PRICED AT
$2.00 Each

Shopping Service For Men

A CHRISTMAS STORY, ENTITLED
"GIFTS SUGGESTED FOR THE AID OF MAN"
OR
"WHEN A FELLA NEEDS A FRIEND"

Many a man will go through fire and brimstone to satisfy his family, but when it comes to his own Christmas shopping he shys like a mustang and postpones it as though each day were a reprieve from hanging.

THAT'S WHERE OUR SHOPPING SERVICE AND BUREAU COMES IN

Hundreds of gift suggestions listed at the Information Bureau on the Main Floor in charge of an experienced shopper.

TABLE RUNNERS

Of silk and tapestry. Fine assortment of Oriental patterns. Some woven in silk and metallic thread. Beautiful colorings for library or den table. Size 17 x 54 inches. Very acceptable as gifts.

THIRD FLOOR—PRICED AT
$3.95 Each

THOUSANDS OF GIFT HANDKERCHIEFS

Wonderful selection of beautiful Gift Handkerchiefs, neatly put up in fancy boxes. Linen, lawn, mull, voile, etc., printed and painted, also embroidered, in a vast range of lovely colorings. Mostly all hemstitched.

SATURDAY NIGHT
19c Each
MAIN FLOOR AND GIFTLAND

SPECIAL SALE OF LADIES' GLOVES

500 PAIRS BRUSH WOOL GAUNTLET GLOVES
VALUES TO $1.95 PER PAIR
SPECIAL
59c per Pair

Selling tonight 6.30 to 9.30. "Dent's" Real Scotch Wool Gloves. The newest styles with long cuffs. Trimmed and lined with fancy contrasting colors. Some with fringed cuffs. Fine assortment of heather mixtures, sand, greys, browns and oxford. Sizes 5½ to 7½.

TONIGHT
GLOVE DEPT.
MAIN FLOOR

"KENWOOD" BLANKETS

Now showing a full range of all the most beautiful shades made in these lovely quality Blankets. Silk bound, in plain colors and check designs. Also "Kenwood" Crib Wool Blankets in rose and blue. Any Blanket laid aside for later delivery.

36 x 54 INCHES. EACH $5.00
60 x 84 INCHES. EACH $8.95
72 x 84 INCHES. EACH . . . $10.45

MEN'S SILK SCARFS

Men's Silk Scarfs are very acceptable as gifts. See our range of White Silk Scarfs with geometrical designs in black, in the popular reefer style. Priced at, each **$2.75**

Also all-white with self satin stripes, single and broken designs. Lovely quality. Also in the reefer style. All put in neat fancy boxes. Priced at, each **$2.00**

MEN'S SHOP—TONIGHT

GIFT LINGERIE

"May Belle" Two-Piece Rayon Silk Sets, comprising Bloomers and Bandeau Brassiere. Finished with fancy stitch in contrasting color. One pocket in Bloomers. Beautiful quality, soft and lustrous. Neatly boxed for gift purposes. Colors are Nile, orchid, sky, maize, pink, coral and white.

SPECIAL
$2.95 per Set
LINGERIE SECTION
SECOND FLOOR

RAYON SILK BEDSPREADS

Special purchase of 200 beautiful quality Rayon Bedspreads, worth $5.00. Selling tonight. Lovely Self-Colored Rayon Silk Bedspreads, sold exclusively by the Canadian Department Stores, Limited. Beautiful shades of rose, blue, mauve and gold. Size 80 x 100 inches. Ideal for gifts.

MAIN FLOOR—TONIGHT SPECIAL
$2.98 Each

GIFTS FOR THE HOME

Linens, Lamps, Pottery, Furniture, Rugs, Silverware, Cutlery, Chinaware, Comforters, Blankets, Brassware, Aluminum, Tables, Glassware. Everything for the home suggested on the Third and Fourth Floors.

Phones
138, 139, 203

Canadian Department Stores Limited
SUCCESSORS TO THE CRESSMAN CO., LTD.
STORE NO. 15

Visit Toyland
Fourth Floor

MAHOGANY TRAYS 98c EACH

Again we offer these very strong Mahogany Trays with wooden handles, glass centres, with fancy pattern designed in centre of Tray. Size 11 x 17 inches
BARGAIN ANNEX AND GIFTLAND

WOMEN FURNISH HOSPITAL WARD

Bannockburn W. I. and Red Cross Society Aid Bancroft Institution.

DOUBLE BEDROOM.

MADOC, Nov. 25.— The Bancroft Times contains the following, which will greatly interest all Women's Institute readers of this district:

Only a comparatively few people are aware of the fact that the two bed ward in the sunny south-east corner of the Red Cross Hospital, Bancroft, is the gift of the Bannockburn Women's Institute and the Red Cross Society.

This splendid contribution to the local Red Cross Society was made possible by the progressive spirit, large vision, co-operation and generosity of the ladies of Bannockburn.

The project was started some months ago, but owing to various delays and disappointments the furnishing of the room has actually been completed just this week by the placing on the door the handsome brass plate upon which are artistically engraved letters which read as follows:

Bannockburn W. I. and Red Cross.

From this brass plate on the outside of the door to the farthest corner of the room the furnishings have been supplied by the ladies of Bannockburn. Not only has the room been furnished but most completely furnished, there being many articles and conveniences stored away which are for use in that room when needed—things designed to give extra comforts to the patients who may be assigned to that room.

There are two beds in the Bannockburn room and even those words mean more than one would at first imagine because that insures over and above the quilts, sheets blankets, pillows, pillow covers, etc., on the bed, all the extra supplies of sheets, blankets, pillows, etc., that go to make up the equipment of two beds in a hospital.

Two nice little bedside tables, pretty curtains on the windows, an easy chair, and a straight-backed chair with the ever useful screen comprise the furniture of the room.

Things that have been provided for the patients of this room that do not show on the superficial inspection are hot water bottles, ice bag, back rests, lounging robes, bed trays, table trays, water pitchers and glasses, etc.

Taken altogether the appointments of the room are most complete The gift of the Bannockburn ladies is one of the most important contributions that the local Red Cross Society has received, both from a practical and intrinsic viewpoint.

They are indeed to be congratulated on the practical working out of their wishes and the generosity which prompted this magnificent gift. The local Red Cross Society acknowledges its great obligation and sincere gratitude to the ladies of Bannockburn.

BADMINTON ARRANGED.

Ladies of Y. W. C. A. Appoint Committee To Draw Up Schedule.

An informal meeting of the Badminton Club of the Y.W.C.A. was held at the 'Y' on Wednesday evening attended by about twenty-five of the members. A committee was appointed consisting of Miss Phyllis Goldey, Miss 'Teddy' Conner Miss L. Wilson, Miss Mabel Walker, Miss Jean Anderson and Mrs. I. Miller.

Interest appears very keen in the badminton games this year and a very successful season is anticipated. The tournament games will commence shortly, after a schedule has been drawn up, and will be played on Wednesday and Saturday evenings.

GEOLOGISTS FEAR RUIN OF NIAGARA

Say Erosion at Present Rate Will Make it Rapids in 50 Years.

OTTAWA, Nov. 26.—One of the wonders of the world is in jeopardy. Niagara Falls, a cataract renowned throughout Christendom and seen by most European monarchs, is in danger of becoming only a rapids. During the past few years the erosion in the Horseshoe has tended to the arch of that line, where there is a depth at the brink of about fifteen feet, with the result that the two ends of the Horseshoe are at some periods practically dry. Geologists who have studied that curve and the extent and tendency of the erosion actually fear that within fifty years the falls will have developed into what is little more than a rapids.

Hon. Charles Stewart, Minister of the Interior, and J. T. Johnston, Director of the Water Power branch of that department, left yesterday afternoon for Washington, where today they will confer with Hon. Herbert Hoover, Secretary of Commerce, and officials of that department on the contents of an interim report prepared by the Joint Board appointed by the two Governments to study the tendency of the erosion at Niagara, and to devise some means by which the flow of water may be more equally distributed over the whole cataract.

There will be some talk, too, about water power development, but this, it is understood, has entirely to do with the local situation and has no Federal significance.

DUNSFORD NEWS.

DUNSFORD, Nov. 25.—Mr. and Mrs. Neil Carmichael also her parents, Mr. and Mrs. Fred Maires, of Lindsay, spent Sunday with Mr. and Mrs. Jack Maires.

Mrs. Norman Robertson was a business visitor to Lindsay on Friday.

Mrs. L. G. Steele and her little granddaughter spent Friday with Mrs. G. F. Burgess.

Mr. and Mrs. Melborne Thurston spent the week end with friends in Toronto.

Mr. Lloyd Kennedy has returned home, having spent the past three months in Gull Lake, Saskatchewan.

Mr. and Mrs. Ted Ball and family spent Sunday with her father, Mr. John Burnett.

Mr. and Mrs. Alex Elliot spent Sunday with Mr. and Mrs. Fred Cullen of Bobcaygeon.

Miss Mabel Thurston spent the week end with friends in Lindsay.

Mr. and Mrs. Ted Brien and their daughter, Mildred, spent Sunday with Mrs. John Kennedy.

Miss Stella Sheehy spent Sunday with her parents, Mr. and Mrs. Archie Sheehy.

Mr. and Mrs. Walter J. Thurston spent Sunday with Mr. and Mrs. W. J. Thurston.

Miss Clara Taylor of Bobcaygeon spent the week end with Miss Irene Thurston.

Mr. and Mrs. Fred Fowler, also Miss Mildred Magee and Doris Parker called on friends in the vicinity on Friday evening.

Miss Maudie Brien is spending a few days with her sister, Miss Pearl Brien.

A reception was held at the home of Mr. and Mrs. Henry Parker, Nogie's Creek on Friday, November 18, in honor of their son. Harry, who was recently married to Miss Ruby Crow. A number attended from Omemee, Dunsford and Bobcaygeon. The young couple received many useful gifts. An enjoyable evening was spent.

MARMORA NEWS.

MARMORA, Nov. 26.—Mrs. G. Wellman is spending a few days with friends at Indian River.

Mr. J. P. Marrin spent Wednesday in Toronto.

J. M. GREENE MUSIC CO.
Charlotte Street.
Westinghouse Tubes Guaranteed.

Keep Your Radio Set at Maximum Efficiency

by replacing the tubes once a year.

When the service man is checking your set, ask him about the

They consume but half the current required by tubes of equal power.

MADE IN CANADA BY
Westinghouse
PIONEERS IN RADIO

We handle a full line of Westinghouse Receiving Sets.
J. J. DUFFUS, Ltd.
Water and Charlotte Streets.
Phone 1700.

GAINED IN HEALTH AND IN WEIGHT

Now Gives All the Credit to Dr. Williams' Pink Pills.

When a young girl becomes pale, complains of exhaustion at the least exertion, has dizzy spells, headaches or stomach trouble, she should know that these are some of the many symptoms of anaemia, which means that her blood is thin and weak. In such conditions there is the most urgent need for a tonic that will promptly restore the missing qualities to the blood and thus bring back health and strength. For this purpose there is no tonic can equal Dr. Williams' Pink Pills. Thousands of weak and ailing girls have found new health and happiness through this medicine, Miss Gladys V. Bond, Kentville, N.S., used this treatment successfully, and says:—"I cannot praise Dr. Williams' Pink Pills too highly for the good they have done me. I was in a condition of very poor health, suffered from severe headaches and nervousness. My appetite was poor, and very little exertion would leave me tired out. On the advice of a friend I decided to try Dr. Williams' Pink Pills. In a few weeks I began to feel better, my appetite improved, and the headaches were less frequent. I continued the use of the pills until I had taken six boxes, by which time I felt as well as ever, and I gained in weight from 98 pounds to 11 pounds. For this reason I advise all weak girls to try this medicine."

Try Dr. Williams' Pink Pills for anaemia, rheumatism, neuralgia, nervousness and stomach trouble. Take them as a tonic and cultivate a resistance that will keep you well and strong. You can get these pills through any medicine dealer or by mail at 50 cents a box from The Dr. Williams' Medicine Co., Brockville, Ont.

CALEDONIAN CLUB

(Continued from Page 1)

have that conceit of themselves, and don't require to pray for it; but Scotsmen do.

Although we say it ourselves, we Scots are a modest and retiring race, we are quite content to let our big brother, the Englishman, get into the limelight as much as he likes. Two brothers went into an orchard, where there was a large plum tree, covered with ripe plums. The oldest brother climbed the tree, and threw down the plums, while the younger brother remained at the foot and gathered the plums. Some visitors who were present praised the elder brother for his skill in climbing the tree; then addressing the younger brother they said, "we cannot say much about your skill in climbing." "Oh," said the little fellow, "I am quite willing for George to get all the praise, so long as I get all the plums." So we Scots don't mind the Englishman getting all the praise, so long as we get all the plums, and we do get most of the plums, both in church and state. It's a well known fact that the English church and the British Empire are run largely by Scotsmen. That's why Englishmen are anxious for home rule for all parts of the British Isles in the hope that the Scotsmen will return home and give him a chance to run his own country. A Scotsman in London was twitted by an Englishman who said to him that he had to leave Scotland to get a decent job. The Scotsman said that was true. He said it was like this: "In Scotland I could not get much of a chance to show what I could do for all my neighbors were just as clever as myself, but since coming to London, he said, I am doing very well." Like our Patron Saint, we Scots are modest and retiring. Then, like St. Andrew, we have a knack of introducing people to the Great Matser Himself. What I mean by that is that many of our race have become eminent leaders in the work of the Christian church. In every branch of Christian service you will find Scotsmen in the very forefront. In the ministry, in the foreign mission field, in the work of translating the Scriptures, or in the exposition of the same in all branches of Christian litertaure, Scotland leads the world. For brilliant preachers what single country can produce the equal of John Knox, Thos. Guthrie, Dr. Chalmers, Alex. Whyte, Hugh Black, Norman McLeod, Ian McLaren, Dr. McLaren, Dr. Helman, Dr G. H. Morrison, Dr. Hutton and many others too numerous to mention. Why, Scotland made preaching a specialty, every Scottish mother had the ambition of one day seeing her son "waggin' his head in a fu' fit."

On the foreign mission field no country can come near us. Listen to these names of missionary heroes of the very front rank: Dr. Moffat, David Livingstone of Africa, James Chalmers of New Guinea, McKay of Uganda, John G. Paton, New Hebrides, Morrison of China, Duff of India, Mary Slessor of Calabar, Gilmour of Mongolia, Laws of Livingstonia, to mention only a few. Then, as for Scripture interpreters, translaters and expositors, Scotland has produced more than her share, Sir George Adam Smith, Professor Denny, Dr. Moffat, Dr. Marcus Dods, Dr. Hastings of Bible dictionary fame, Dr. A. B. Bruce, Principl McGregor; here we suffer from the embarrassment of riches. These are the leading theologians of the world. So that our countrymen have followed the example of our Patron Saint, in preaching the word and carrying it to others, as well as making it clear and plain to the understanding of men. These then are two things on which the Scots are like our Patron Saint, we are modest and retiring and we have succeeded in introducing many to the Great Master.

Now some may dispute these things and may say that instead of being modest and retiring and having a humble opinion of ourselves, we are vain and boastful. In fact some may say that in this very address of mine I am denying the very doctrine I am trying to teach and have been guilty of vanity and boastfulness, but a man is not boatsting when he is telling the plain unvarnished truth. A man is guilty of boasting when he makes claims which are not true and cannot be substantiated.

Then there is another thing about St. Andrew that I must mention; that is his steadiness; he never faltered in his allegiance to Christ, several of the others did, but so far as we know Andrew remained true. Judas Iscariot became a traitor and betrayed his Lord, Peter wobbled and denied his Master, James and John were vindictive and ambitious, Thomas doubted, but Andrew remained stead, neither turning to the right hand nor the left, keeping his eye on the goal and making straight for it.

This also is true of Scots in general, they are steady, except when the imbibe too freely in the mountain dew, they steer a straight, not an eratic course.

By steadiness, courage and determination we have climbed to the top, in every branch of industry and human enterprise, so much so that the State Ambasador Page describes us in his last book as the "most capable race in the world."

Miss Mary Hemphill was the accompanist for the evening.

A social hour and dance brought the evening's programme to a close. Music for dancing was supplied by Robert Gilmour, Miss Hemphill and Robert Wyllie.

to Europe this Christmas

Special Sailings to
ENGLAND-IRELAND-SCOTLAND
FRANCE-BELGIUM

Go home this Christmas. Your folks long to see you. Make them happy on the jolliest holiday of the year. Sail on a superb White Star ship for your own comfort and happiness.

Halifax—Queenstown—Liverpool
BALTIC - Dec. 12
Phone, write or call personally
55 King St. East, Toronto
Or Local SS. Agents 189

Largest steamers from Montreal

WHITE STAR LINE
CANADIAN SERVICE

MARKWORTH NEWS.

WARKWORTH, Nov. 26.—Mr. and Mrs. Jason Thompson have returned to Chesley after spending sometime with his brothers.

Messrs. G. L. Walker, William Snooker, Chat Sherwin, Donald Thompson, Bruce King, Harry Richardson, Milford McVety, William Allen and Roy Austin returned Wednesday evening after spending two weeks at Lake St. Peter on a hunting trip. Each brough back a deer.

Miss Sara McComb spent Wednesday at the parental home, Morganston.

HAS TO MAKE GOOD.

PHILADELPHIA, Nov. 26.—Heir to an estate variously estimated at from $2,000,000 to $25,000,000, Allison B. Stout, 26, and a graduate of Yale, holds down a job as stoker in an industrial plant here. If he proves himself capable of handling the fortune, he will get it when he is 35. So he's starting at the bottom with the intention of making good by himself.

Smith is the most common name in the United States, there being about 1,304,300 by that name. Johnson is second with 1,042,200.

ROBBERS SNATCH PAYROLL—OF IRON.

By NEA Service

NEW YORK, Nov. 26.—For eighteen months, Thomas Reilly, private detective for a foundry company, carried payrolls from a bank. Each week, he carefully rehearsed with his two assistants, just what they would do if bandits ever attacked them. The other day they went through the program again—dumping the money into the bag, with much flourishing of revolvers, the trip to the automobile at the curb and the drive to the company offices.

This time their car was crowded to the curb by a big sedan carrying six men, who leaped out and demanded the payroll. They grabbed the bag and dashed away. Reilly, grinning despite the loss of the bag and several pounds of perfectly good scrap iron, drove on to the foundry with the money safely hidden under the back seat.

Motor Protection must be Automatic

BECAUSE there is no other way to assure you of timely, constant protection against the destroying force of cold.

Cold strikes at 60° Fahrenheit. Be ready this year. Guard your motor with

Models for all cars—priced $29.25 and $36.00
Special Models for Ford, $19,50; Chevrolet, $22,95: Dodge Four, $25.95.

PINES AUTOMATIC
WINTERFRONT
TRADE MARK REGISTERED

The Only Automatic Radiator Shutter on the Market

Buy Your Automatic Waterfront from your auto dealer or refer to exclusive distributor:

CORNER SERVICE & GARAGE
229 Charlotte St, Phone 806

The National
resumes
Daily Service
between
TORONTO - WINNIPEG

The *National* leaves Toronto every evening at 9 p.m., arriving Winnipeg at 10 a.m. second morning. Connections at Winnipeg for Western Canada points.

Equipment: — Compartment-Observation-Library-Buffet cars (Radio). Standard and Tourist Sleepers—Diner and Coaches.

Travel
CANADIAN NATIONAL
J. B. DOHAN, Ticket Agent,
324 George St., Peterboro. 'Phone 259

Juniors Lose The First Game In S. P. A. Series

NEWMARKET SHOWS TOO MUCH TEAM WORK AND CONDITION FOR JUNIOR PETES IN S.P.A. CLASH

Lew Lebarr's Youngsters Were Whitewashed 12 Goals to 0 at Toronto Arena.

FIRST TIME OUT.

Peterborough Kids Under Big Handicap in Tackling Last Year's Finalists.

(By F.D.C.)

Lew Lebarr's Peterborough Juniors playing without a minute's practice and on skates for the first time this season were blanked 12 to 0 by Newmarket in the Junior S.P.A. series in the Toronto Arena last night.

Bill Hancock's well-coached team who were finalists last year and have enough of their good outfit left in action to be formidable opposition for anybody's team, had too much condition for the Petes to have a chance. They have been making frequent trips to Toronto for practice, and showed the result of the work, as well as of plenty of drilling in the value of team play. They stuck to their positions, broke fast and together, and they passed unselfishly; in fact, they almost overdid the combination stuff in their efforts to carry out orders.

Against such opposition the young Petes made a better showing than the score indicates. They should not have had a dozen goals scored against them, and on the other hand they were unlucky that their persistent efforts were not rewarded with a marker or two. They came close on numerous occasions, but got no breaks around the nets, and finally had to be content with a dose of whitewash. The young Petes were leg weary early, but they stuck to the bitter end, and had the crowd pulling for them to score and avert a shut-out. The superior condition and team play of the Newmarket made the task of Lew Lebarr's a hopeless one from the start, but the blue and white kids had plenty of foot and determination despite the handicap they were working under, and their gameness under fire might well have earned them a closer score. They matched Newmarket in speed; in fact, it looked as if they had a margin in that respect; but speed alone, especially in the case of players not in shape, will rarely beat condition and team play, and it didn't last night.

Manager Lebarr trotted out his two goalers, Mein and Gillespie, and Jones, Lebarr, Kenneally, Cripps, and Allin of last year's team, while three new players were seen in action in Shields, a Fort William youngster, and Faulkner and Stevenson of Omemee. It is too early to judge of the capabilities of these new-comers. They did not show a great deal last night, but they will undoubtedly improve with practice, and may make valuable men for Manager Lebarr when the campaign gets under way.

Of the old guard, Kenneally and Ted Lebarr looked the best last night, although Cripps worked hard and turned in a useful game, and Bob Allin did some fine shooting. Kenneally's speed and good stick-handling made him a stand-out, and Lebarr contributed some nice rushing.

Mein guarded the nets in the first and third periods, and blocked a host of shots, many of them at close range. Gillespie was between the posts in the middle stanza, and had tough luck with a couple of soft shots.

For Newmarket, Collins, a big and rather awkward looking right wing player, was probably the star. He rattled the twine for four goals on his own account, and figured in at least that many more successful raids in which a team mate converted a Collins pass into a counter. Thoms, the centre player, was clever and aggressive and the defence pair, Perreault and Pringle ,were good going both ways.

Toronto experts declare that Newmarket are not as strong as last year. They have promising material,however, are being splendidly coached, and may make plenty of trouble for all and sundry later on.

The line-up:

Newmarket—Goal, Ames; defence, Pringle and Perreault; centre, Thoms; right wing, Collins; left wing, Murray; subs., Trivett and Teasdale, Waller, and McKelvey.

Peterborough — Goal, Mein and Gillespie; defence, Lebarr and Shields; centre, Jones; right wing, Allin; left wing, Kenneally; subs., Cripps, Faulkner, and Stevenson.

Referee—tSan. Burgoyne.

The first period was marked by indifferent hockey . Newmarket scored twice during the session and might have had half a dozen more if they had not balled up their plays at the last moment or Mein had not beat them with clever stops. The red and white team were passing nicely and getting in close, while the Petes, with no team work to help them, could not work into scoring position.

Three minutes after the game got under way Collins put his team in front by drilling a sizzling shot from the blue line that beat Mein completely. Newmarket had plenty of chances after that, but did not score again until the period was nearly over, when Thoms took a neat pass from Collins and scored from close in. A couple of hot shots from Allin cleverly blocked by Ames, were the Petes' best effort in the period.

Goals came thick and fast in the second session. Collins scored twice in succession inside the first three minutes. Jones nearly put Peterborough into the scoring column when he worked right inside, but Ames made a great stop.

Back came Newmarket with snappy goals by McKelvey and Waller. Cripps lost another good chance for a Peterborough score ,Ames blocking nicely. Before the period ended Newmarket increased their margin to eight on a neat Collins to Thoms play and on a good shot by Murray following a rush by Collins.

Early in the third session Pringle on one of the best individual rushes of the game, went close in to beat Mein for No. 9. The Peterborough resistance stiffened, and the Petes had a good share of the play for the next seven or eight minutes, until Collins went down alone to bang in his team's tenth counter. Waller and McKelvey combined for the next and Murray made it an even dozen before the period ended.

First Period.

1—Newmarket ,Collins, 3 mins.
2—Newmarket, Thoms, 16 mins.

Second Period.

3—Newmarket, Collins, 2 mins.
4—Newmarket, Collins, 30 secs.
5—Newmarket ,McKelvey, 2 mins.
6—Newmarket, Waller, 2 mins.
7—Newmarket, Thoms, 5 mins.
8—Newmarket, Murray ,2 mins.

Third Period.

9—Newmarket, Pringle, 1.30 mins.
10—Newmarket—Collins, 7 mins.
11—Newmarket, Waller, 3 mins.
12—Newmarket, Murray, 4 mins.

Penalties.

Waller and Teasdale.

Three Major Battles End Football Season

NEW YORK, Nov. 26 (Canadian Press).—Three major intersectional battles, headed by the Notre Dame-Southern California game at Chicago, and several traditional tussles, featured by the Army-Navy classic in New York, furnished a climax to the college football season to-day.

The intersectional contests also include two on the Pacific coast, one between Drake and California and the other between Oregon Aggies and Carnegie. Other traditional affairs include the game between Holy Cross and Boston College at Boston

The prospect is that only the championship races in the southern and Pacific coast conferences will remain to be settled after today. Four already have been decided, while a fifth, in the Rocky Mountain conference, likely will be settled when the two leaders, Colorado Aggies and Colorado College, meet.

SPORT BITS

SUNDAY MANAGER.

PHILADELPHIA Nov. 26.—The appointment of Burt Shotten as manager of the Phillies to succeed "Stuffy" McInnis, recalls the fact that the new pilot gained his first experience in directing the destinies of a big league club as Sunday manager of the St. Louis Browns.

Shotten, in his day a great outfielder, played with the St. Louis Americans under Branch Rickey as manager. Rickey's religious scruples kept him away from the ball park on Sunday and Shotten always acted in his stead. This job won for him the moniker of Sunday manager.

Two years at the head of the Syracuse club of the International League fits him for his new berth. He brought the club to second from seventh in that time.

PLAYER SUFFERS.

ST. LOUIS, Nov. 26.—Making a big league manager out of a star player very often ruins his value to the team. The case of Catcher Bob O'Farrell is the most recent example of such a happening.

Bob O'Farrell was voted the most valuable player in the National League in 1926. He helped the Cardinals to the pennant and world series. Quiet, modest and retiring, he possessed none of the characteristics necessary for a successful manager.

Appointed to succeed Rogers Hornsby, his general play immediately slumped and the Cardinals were greatly handicapped because of his failure to work regularly and show his 1926 form.

With the appointment of Bill McKechnie as manager of the Cards, he goes back to the rank of player and his work should improve.

STOP HAIR FALLING

...ew new hair on thin spots

...w discovery massages reviving and ...germ-combating elements *directly to the roots of the hair.* Stops falling hair in ...9 out of 100 cases. Grows new hair in 90 days—or you pay nothing under written guarantee. Special price.

VAN ESS

Liquid Scalp Massage

For Sale by The Rexall Drug Stores.

IN CANADIAN LEAGUE.

Mike Nevill, captain of the Hamilton, Ont., hockey team in the Canadian pro. league.

GENARO IS READY FOR BELANGER BOUT

Former American Champion in First Class Shape—Expects To Win.

TORONTO, Nov. 26.—Frankie Genaro, erstwhile monarch of all he surveyed in the flyweight division, who boxes French Belanger, latest sensation in the section on Monday night at the Coliseum, is on the battle ground. The little giant "blew in" yesterday morning accompanied by Nick Florio his trainer and lost no time in telling all and sundry that if he was in any better shape he would challenge Tunney.

And he certainly looks the part for all that the curly thatch which once adorned his top piece shows signs of the wear and tear of time and there is a new scar or two on his smiling visage. Not that Genaro is old as age goes in ordinary life—he is only 26— but he has been through the mill in a pugilistic sense and has had many a tough tussle since he first broke into the game some six or seven years ago

Genera expressed himself as tickled over the prospect of meeting somebody his own size and weight. It will be a decided novelty and he said to step into the ring with a genuine flyweight, as he had to mingle with bantams and near featherweights in most of his recent bouts. He looks for a hard fight with Belanger whom he says must be a real battler on his record. "He beat a high class fighter in Newsboy Brown and the news of the result caused something like a sensation in ring circles not only in New York but everywhere else."

PARIS AWAITS

(Continued from page 1.)

but war if played the opponents' way, France is supporting Jugo-Slavia against Italian Premier Benito Mussolini's ambitious diplomatic program.

France is interested particularly because control of the Mediterranean Sea, as far as Latin nations are concerned, lies between herself and Italy.

There is little mention of peace in the Italia-Albanian treaty. It envisages frankly the possibility of an attack on Albania, and prescribes that all resources should be pooled to meet one.

In Berlin yesterday, Russian Foreign Under-Secretary Litvinoff, in a lenghty conference with German Foreign Minister Stresemann, expressed grave fear that Poland planned an attack on Lithuania.

Russia Uneasy

Russia has left little doubt that she might feel herself inevitably drawn into any such attack.

Litvioff irronically, is on his way to the meeting of the preparatory disarmament commission at Geneva next Wednesday.

Word has come from Geneva that League of Nations leaders feel the disarmament program must be held back for another year to permit continental conditions to clarify.

In London, liberal-minded diplomats at the no-more-war congress are urging disarmament and stressing the immediate danger of war. Coincidentally, British Liberal and Labor politicians are demanding that Britain take the lead to insure peace through arbitration treaties that will outlaw war. All have said frankly that Europe, with armies nearly as great as those of pre-war times, is preparing for another war.

General Elections

General parliamentary elections, that might mean much in a trend toward peace or war, are likely to be held during 1928 in France, Belgium, Poland, Germany and Great Britain.

CONSERVATIVES' MAJORITY LOWER

Wayland Wins Canterbury Seat By 3,400 Votes Over Carnegie.

CANTERBURY, England, Nov. 26 (Canadian Press).—The Conservative party retained its hold on the Canterbury constituency at a bye-election but with a much reduced majority. A tabulation of the vote made public yesterday showed that Sir W. Wayland, Conservative, was elected with 13,567 votes, against Col. B. Carnegie, Liberal, 10,175. The Conservative majority at the last election was more than nine thousand.

Griffith To Regret Passing of Schacht If Nats Are Not Up In the 1928 Race

WASHINGTON, Nov. 26.—Nick Altrock, buffoon extraordinary of the Washington club again finds himself without a partner. It is understood Al Schacht, who for years has teamed up with Nick and by their pantomime made millions laugh, has been turned loose.

Altrock and Schaefer made up the first and original team of baseball clowns. Death removed "Germany" Schaefer from the picture. Fandom was sorry.

For a year Nick struggled along alone but it was a difficult task. Then along came Schacht. He joined the Washington club as a pitcher. Clark Griffith soon decided that as a pitcher Schacht would be a better clown, so he became a member of the team of Altrock and Schacht.

These two for a number of years have been an even greater hit than the old team of Altrock and Schaefer. The clever Schacht was always thinking up some new stunt that would prove different for the fans.

Their tennis burlesque on Suzanne Lenglen and Mary Browne was so good that it finally irritated the French miss, due to the fact that the pair were getting a bigger hand everywhere than the world's greatest woman player. They were turned loose by Cash and Carry Pyle at Lenglen's request.

After the recent Tunney-Dempsey fight, two put on a slow motion stunt, showing the knockout and the long count that was a classic.

It is to be regretted that these two great laughmakers are to be separated. Fandom enjoyed them. They often gave the public their money's worth when the contending clubs were putting on a dull exhibition.

Unless the Washington club is up in the race next season, the owners will realize their value.

Inside Sportin Dope

By A Wise Cracker

Mister Sporting Editor:

Well, Mac, with Mister Lebarr's jrs. stepping out in the S.P.A. serious and Mister Wright's srs. billed to play in the sr. finals of the Sportsmen's serious, it can't be long now. This here dope is being writ Thurs., so I can't tell how Mister Lebarr's kids get along against them Newmarketers, but no matter how she comes out you gotta admit the local youngsters was under a real handicap. Only a coupla lads had been on skates, and they bust through the ice and hadda do a Geo. Young to get out, and most of them will have the blades on for the 1st time Fri. Meanwhile their opposition has been in the big city 2 or 3 times for workouts.

I was among them present at the O.H.A. meeting last Sat., Mac. It was a quiet session with nothing much to fight over, and the delegates give away $5,000 to the Olympic team without even turning a hair. Even at that they ain't no danger the organization is going to go in the hands of a receiver. The big parade has about 24 grand in the bank or in bonds, so even with $5,000 to help advertise Canada across the bond next summer they is still $19,000 to keep the wolf from the door. And if they need any more jack, Mac, why they can put a tax on the referees. Them birds collect plenty every night they put their skates on, and many a team, after they has paid the other fellow's mileage and the rent of the rink, has found hardly enough left in the old sock for the boy with the bell. If they was paid according to what they know about hockey, too, some of them should oughta pay their way into the rink. Nowadays if a boy don't show enough promise to make a pro. hockey player the next best thing is to turn him into the refereeing business. No of them bell-ringers has to worry about where his next meal is coming from, if any.

Our fellow-citizen, Mister Bond, just naturally headed the poles for the executive Sat. Mister Bond oughta be due for a step up the ladder to 2nd vice-pres. next season, Mac, and from there it ain't so far to the top of the heap. Mister Dicky Butler will be boss next year, and the Lindsay mogul deserves it. He has stuck by hockey be the year lean or fat.

Well, Mister Sporting Editor, the boys will soon be at it in Brock st. rink, and the usual crop of hockey and curling widows will be with us again. Meanwhile we can listen to the hockey reports over the radio. Try and get 'em.

See you later.

Sportfully yours,
A. WISE CRACKER.

ROWS WITH BOARD.

German Athletic Board Protests Against Peltzer Entering Any Events.

STETTIN, Germany, Nov. 26. — (Associated Press). — Dr. Otto Peltzer, champion German sprinter, who is sailing for the United States to-day, finds himself a principal in a merry row with the National German Athletic Board, which has forbidden his entering any American or Australian events in fear that he may over-exert himself and fail to be in condition for the Olympiad.

Peltzer angrily declared to correspondents he would enter events in the United States and Australia in face of the board's vote.

HEADS O.H.A.

George B. McKay, re-elected president of the O. H. A. for another term.

CARPETBALL GAME WON BY ALL SAINTS'

Return Game With Springville People Very Much Enjoyed.

SPRINGVILLE, November 26.—A very enjoyable evening's entertainment took place on Wednesday, Nov. 23rd, when several of the members of the Springville Christian Endeavour motored to Peterborough to play the return game of carpet ball with All Saints' church. The game was played in the parish hall, and the victory was gained by the home team.

After the game refreshments were served and a social time followed.

Towards the close of the evening Rev. Mr. McConnachie spoke on behalf of the Springville Endeavor and expressed his appreciation and his thanks for the delightful hospitality shown them by the All Saints' people.

Mr. Staples of Springville also spoke and seconded Mr. McConnachie's appreciation and thanks.

Mr. Wiggins, president, and Mr. Whaley, Vice-President of All Saints replied suitably on behalf of their church.

HAD WRIST BROKEN.

"Taffy" Abel, defence player of the New York Rangers, who had two bones above the wrist broken in his right arm in the recent game with the Maple Leafs, in a collision with Ed Gorman. Abel will not be able to play again until next February. Abel was a member of the United States Olympic team in 1924, which was beaten by Canada 6-1 in the finals at Chamonix.

4TH PETERBOROUGH TROOP

The meeting opened with flag, and then inspection.

After inspection, Kim's game was played. In Kim's game twenty-four articles are placed on a table, and covered. The Scouts gather around the table in such a position that they can see clearly. The covering is then taken off and the objects are viewed for one minute. Five minutes are then given to write them down Eighteen out of twenty-four must be remembered to pass the test.

In the race which followed, each Scout had to run the length of the room and back twice, backwards. In this, the Kangaroos won.

Mr. John, President of the Boy Scouts' Association, came in and stayed for a while watching the games.

Then came the event of the evening, the indoor treasure hunt. Each patrol was given a sheet of paper with the directions on it. The three patrols started at a square, in the centre of the room. The first direction for one of the patrols was go twelve paces north-west. There were seven other directions and at last the three patrols were at the southern end of the building looking for the final directions. A keen-eyed Owl discovered the papers under the troop charter. They got the paper marked "first prize," the Kangaroos, the one marked "second prize," and the Crows the one marked "third prize." Finally each patrol got its prize. The Owls got two chocolate bars; the Kangaroos, one bar; and the Crows got a sucker apiece.

Each patrol had a ten-minute instruction period. A few more games were played before the meeting closed.

The meeting closed with the singing of "God Save the King," and the lowering of the flag.

In the troop competition the Kangaroos are leading with 142½, the Crows are second with 138½, and the Owls third with 138 points.

YOUNG'S POINT

YOUNG'S POINT, Nov. 26.—Mr. and Mrs. Nagle Phelan and Mr. and Mrs. A. Reynolds of Peterborough spent Sunday the guests of Mrs. Kearney and daughter, Lottie.

Mr. George McAdams of Montreal spent Thanksgiving with Mrs. J. E. Kearney.

Mr. and Mrs. Jim Cowan and family of Toronto spent Thanksgiving the guests of Mrs. J. E. Kearney.

Miss Edith Hockaday of Lakefield spent the week end at her home in the village.

Miss Myrtle Reid was a visitor to Peterborough over the week end.

Mr. and Mrs. Leon Ellsworth and family of Windsor motored to the village and spent a few days at the home of Mrs. Ellsworth's parents last week.

Mr. Victor Young attended the Royal Winter Fair in Toronto last week.

Miss Mary Proctor of Windsor was the guest of Mr. and Mrs. Wilson last week.

Miss Irene Young spent a few days in Toronto the guest of her sister, Mrs. J. Foley.

Mr. Percy Richards of Windsor visited at the home of Mr. and Mrs. A. Wilson last week.

Mrs. Harry Freeburn spent a few days in Sudbury last week.

The heating influence of the sun increases with the length of the day and with the sun's altitude at noon.

In Fair or Foul Weather

ALL KLINGKLOSE CAPS are smartly modelled and up to the minute in pattern and style. A handsome cap in all weathers, but when the temperature drops, and the freezing winds blow, it becomes the acme of comfort, for with the Klingklose band turned down, it hugs the head closely, and provides absolute protection for forehead and ears.

EASTERN CAPS

47

Florida and the GULF COAST

SUMMER SUNSHINE and care-free summer pleasures await you in this glorious Southland—every opportunity for outdoor sport is yours—golfing, motoring, splendid fishing and hunting. There are many fine tourist resorts and hundreds of excellent hotels to choose from.

The Canadian Pacific offers reduced long limit tourist fares with stop-over privileges, also a wide variety of routes and convenient connections with through trains to principal southern resorts.

Full information from City Ticket Office, King and Yonge Sts., Toronto—Telephone ELgin 1261; Union Station Ticket Office—Telephone ELgin 8231.

Travel CANADIAN PACIFIC

J. SKINNER, C.P.A., 143 George Street, or Any Ticket Agent.

OUR BOARDING HOUSE - - - - - - - - - - - - By Ahern

CAPITOL - Twice Tonight

RAMON NOVARRO IN

Road To Romance

MONDAY—TUESDAY—WEDNESDAY

The Most Amazing Ultra-Modern Drama Ever Made!
Added Stage Attraction—

KERN & STONE
In
"HIM AND ME"
Extra—MONDAY NIGHT ONLY—Extra
JOE LAHOKLA
The Hawaiian Musician.

Uncle Wiggily

To-day's Bedtime Story

By HOWARD R. GARIS

UNCLE WIGGILY'S WINTER GARDEN.

(Copyright, 1927, by McClure Newspaper Syndicate.)

"Boo hoo!" cried Jingle Longears, the little rabbit girl.

"Hoo boo!" cried Jangle, who was a twin sister to Jingle. Even though Jangle was a twin she thought she would cry a bit differently from her sister. So she cried "Hoo boo!"

"What's the matter?" asked Uncle Wiggily who was just combing out his whiskers and twinkling his pink nose, getting ready to seek an adventure. "What is wrong, my dears?"

"Oh, everything is wrong!" sobbed Jingle. "I gave the wrong answer in school and—and——"

"Ha! ha!" laughed Uncle Wiggily. "You're wrong there, too! This is Saturday and there isn't any school! Ha! ha!"

"Well, I gave the wrong answer last week!" sighed Jingle. "But there is something more wrong than that. I've lost my dollie!" and she fairly howled these words.

"So have I!" howled Jangle. Then both the little rabbit twins howled together:

"We both lost our dollies in the snow!"

This seemed so dreadful that Uncle Wiggily stopped twinkling his pink nose, gave up all thoughts of going out adventuring and asked:

"Whereabouts did you lose your dollies in the snow?"

"Coming in from the front gate?" answered Jingle and Jangle together just like twins. In fact they were twins, but I guess I mentioned that before; didn't I?

Then the two little rabbit girls told their Daddicums, as they called Uncle Wiggily, they told him how, coming in from the front gate, up the walk to the bungalow, they had dropped their dollies which they were carrying under their paws.

"And my dollie, she's named Betsey Pasettsie, and she's only got one eye, but I love her just the same as if she had two eyes," sobbed Jingle, "my dollie, Betsey Pasettsie, dropped in the deep snow and I couldn't find her again. There's only the hole where she fell in! Boo hoo!"

"And my doll, Tootsie Lootsie, she dropped the same way, but she has two eyes and I love her a lot!" sobbed Jangle. "Hoo boo!"

"Boo hoo!" sobbed Jingle.

"Hush, my dears," said Uncle Wiggily kindly. "I'll go out in the snow and find your dolls. They must be buried deep under a drift, but I will get them out. You sit by the fire and warm your toes."

So the little rabbit twins sat beside the fire, like Polly Flinders, warming their toes, and Uncle Wiggily, with a shovel and rake, went out in the snow-covered yard.

Mr. Longears saw holes in the snow, but there were so many of them, some made by dropped dollies and some by Jackie and Peetie Bow Wow playing tag, that the rabbit gentleman could not tell just where Jingle and Jangle had dropped Betsey Pasettsie and Tootsie Lootsie. He didn't know which holes the dolls had fallen in.

"I'll just dig over the whole patch of snow," decided the bunny uncle. "In that way I'll find the dolls sooner or later."

He was digging away in the snow when, all of a sudden, a voice behind him asked:

"What are you doing?"

It was the Woozie Wolf.

"Making a snow garden!" chuckled Uncle Wiggily. He thought it was Mr. Twistytail, the pig, who asked this, and the bunny thought he would have some fun with him. "I'm making a winter garden to plant Christmas trees!" said the rabbit.

Now it was the Woozie Wolf and not Mr. Twistytail who had asked this question, but Mr. Longears didn't know it. And when the Wolf heard Uncle Wiggily say "winter garden," that Wolf thought:

"There isn't any such thing as a winter garden. Uncle Wiggily must be walking and talking in his sleep. Well, so much the easier to catch him. I'll show him a winter garden!"

The Wolf leaped up high to get on Uncle Wiggily's back. But just then the rabbit gentleman bent down low to look for the dolls. So the Wolf shot right over the rabbit's head into a deep drift of snow.

"Wow! Gow! Huffie Zow!" howled the bad chap, his mouth and nose filled with snow. And he kicked and scurried around so hard in the snow that, all of a sudden, he kicked out the two dolls from where they were hidden. Out of the snow onto the path the Wolf kicked Betsey Pasettsie and Tootsie Lootsie, and then he ran away.

"Ho! Ho!" laughed Mr. Longears. "The lost are found! It's a good thing I said I was making a winter garden." Then he took the dolls to Jingle and Jangle, who were made happy again.

A Cold in the Head
CAN BE RELIEVED WITH
Parke's Nasaline

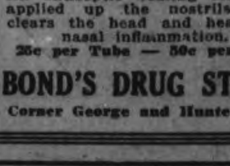

An antiseptic healing ointment applied up the nostrils that clears the head and heals all nasal inflammation.
25c per Tube — 50c per Jar.

BOND'S DRUG STORE
Corner George and Hunter Sts.

Make Your Wants Known.

DON'T hide your light under a bushel. Let it burn brightly through EXAMINER Want Ads, where it will surely be seen by the people you want to reach. Employers who are seeking help are watching EXAMINER columns. Place your Want Ad. to-

RETURN FROM HUNTING TRIP

Prince Sturdza, Roumanian Consul-General at Washington, is shown here with Princess Sturdza, snapped as they were returning from a hunting vacation in the Canadian West, where the princess bagged what was said to be a record moose, the horns measuring 61 inches from tip to tip. Roumanian news cables are greatly exaggerated, the prince claims. And the people do not want to have Prince Carol back, he asserts.

BOWLING SCORES

DUFFUS BOWLING ACADEMY.

MANUFACTURER'S LEAGUE

De Laval won 2. Peterboro Canoe won 1. High 3 games—C. Searight 616. High singles—C. Searight 291. J. Wise 273. R. Galbraith 224-206. A. Lemon 218-207. J. Murray 212-208. S. Murdock 212.

DeLaval—J. Murray 212, 162, 208—582; R. Galbraith 142, 206, 224—572; A. Lemon 218, 175, 207—600; J. Wise 142, 181, 273—596; W. Bathgate 185, 115, 100—400.

Peterboro Canoe—S. Murdock 196, 178, 212—586; K. Watkins 164, 199, 163—526; G. Copping 137, 141, 175—453; C. Searight 170, 155, 291—616; T. Taylor 165, 122, 182—469.

CITY LEAGUE.

Lawn Bowlers had a mighty battle to take 2 games and three points from London Life. Tom Curvin was high with 655. Steve Elliott was second with 639. High singles Fitzpatrick 242, Curvin 234, 218, 203. Gimblett 234, Freeman 223, Ballard 223, Elliott 223-218, Gray 212, Routley 212, Doughty 209.

Lawn Bowlers — Routley 172, 212, 143—527; Fitzpatrick 242, 140 — 382; Freeman 172, 196, 223—591; Gimblett 194, 234, 139—567; Curvin 234, 218, 203—655; Fallon 161—161.

Total 2883.

London Life—Cunningham 175, 180, 122—477; Ballard 157, 223, 175—555; Doughty 159, 197, 209—565; Gray 212, 175, 158—545; Elliott 223, 198, 218—639.

Total 2781.

Crescents won 2 games and 1 point for high game from Rotarians. High three games U. Brioux 625. High singles Leo Martynn 239, U. Brioux 225-230.

Crescents—L. Martynn 239, 195, 187—621; U. Brioux 225, 230, 170—625; J. Lesurf 174, 161, 129—464; Ty Martynn 151, 123, 145 — 419; H. Ranger 147, 153, 168—468.

Total 2597.

Rotarians—Jack Primeau 177, 156, 188—521; Dobbin 151, 153, 196—500; McDermid 128, 165, 157—450; G. Matthews 147, 172, 158—477; J. Matthews 156, 107, 162—452.

Total 2373.

Carters won 3 games and 1 point for high game when C. P. R. defaulted. High three V. Anthony 626, high singles V. Anthony 237 212; Clair Wolfe 232; McBride 224-223; Leonard Anthony 222; H. Legros 208-208-203.

Carters—H. Legros 208, 208, 203—619; T. McBride 154, 223, 224 —601; L. Anthony 222, 180, 165—567; Louis Anthony 153, 105 109—367; V. Anthony 237, 177, 212—626.

Total 2780.

C. P. R. —C. Wolfe 187, 232—419.

West Ends took the first two games from the Royals, but Royals came back strong in the third to win and get a point for high game also high three. Calladine 673. High singles—Miller 280, Curtis 242, Calladine 255, 225, Francis 238, Saunders 233, 215, Coursey 229, 202, Cupoli 225.

Royals—Alex. Miller 131, 197, 280—608; Saunders 184, 215, 233—632; Curtis 151, 147, 242—540; Coursey 202, 129, 229—560; Fox 172, 166, 192—530.

Total 2870.

West Ends—Calladine 193, 225, 255—673; Drury 139, 158—297; Cupoli 183, 225, 165—573; Francis 161, 238, 124—523; Ahern 176, 136—312; Prindible 158, 135—293.

Total 2671.

Crescent Ball Club won three from City Officers. High three games F. Jones 633. High singles F. Jones 274—218. K. Mein 265. W. Meagher 230. J. Naples 216.

City Officers—Naples 170, 129, 216—515; Meagher 125, 145, 230 — 500; Carey 173, 164, 134—471; Puffer 113, 153, 137—403; Thomas 153, 177, 137—467.

Total 2356.

Crescent Ball Club—Fred Jones 141, 274, 218—633; A. Brioux 152, 147, 156—455; J. LeBarr 162, 127, 144—433; J. Jones 115, 165, 174—454; K. Mein 265, 135, 179—579.

Total 2554.

C. G. E. GROUP 4.

Ind. Motors No. 2 won three. Armature won 0. High three games Fisher 556; high singles Nixon 228; Foley 209; Feeley 200.

Ind. Motors No. 2 — 172, 177, 198—547; Fisher 188, 197, 171—556; Stevens 139, 117, 188—444; Nixon 151, 228, 155—534; Foley 119, 209, 122 — 450.

Total 2531.

Armature—McIntosh 189, 182, 113—484; Missen 90, 165, 116—371; Feeley 124, 174, 200—498; O'Toole 163, 145, 148—456; Dummy 119, 117, 122 —358.

Total 2167.

Tool Room No. 4. won two, Ind. Motors No. 1 won one. High three McFarlane 558. High singles Griffin 229; King 228, McGillan 210; Branson 207; McFarlane 205; Clancy 204.

Ind. Motors No. 1—Clancy 152, 204, 137—493; Julian 116, 152, 153—421; Vass 146, 165, 138—449; Howes 123, 171, 134—428; McFarlane 205, 195, 158—558.

Total 2339.

Tool Room No. 4.—Griffin 131, 151, 229—511; Parkins 134, 118, 164— 416; McGillen 167, 210, 118—495; Branson 207, 114, 169—490; King 142, 228, 12—482.

Total 2394.

Shipping Room won three, Tool Room No. 2 won 0. High three—Kitchen, 700. High singles—Kitchen, 283-254-233; Ryan, 219; Swanger, 231; Williams, 202.

Tool Room No. 2—Williams 168, 202, 148—588; Corkery 158, 160, 126—444; Swanger 101, 148, 231—480; Dummy 163, 136, 121—390; Dummy 94, 148, 119—361.

Total 2193.

Shipping—Kitchen 283, 233, 254—770; Cole 179, 253, 171—603; Tobin 163, 136, 121—390; Gillespie 94, 148, 119—361; Ryan 182, 162, 219—543.

Total 2667.

Tool Room No. 1—Holmes 171, 260, 172—550; Rose 147, 191, 123—467; Scroll 114, 121, 207—442; Gibbs 109, 196, 142—447; Helson 183; Dummy 53, 128—181.

Tool Room No. 3—Jeffries 156, 149, 96—401; Kelly 114, 148, 95—357; Graham 53, 128, 95—376; Dummy 109, 121, 123—353; Dummy 109, 121, 123—353.

C.G.E. LADIES.

Regular Fellows had more substitutes and won three from Lucky Strikes. V. Simmons and D. Collins were the ironmen and had 515 and 491 for high three. V. Simmons had high single, 209, with Miss Collins 182 and 180.

Lucky Strikes—V. Heffernan 81, 129, 127—337; N. Heffernan 101, 84, 113—298; A. Asta 117, 144, 113—374; L. Ruttle 74, 126, 82—282; K. James 60, 91—151; M. Wilson 142.

Total 1584.

Regular Fellows—D. Pogue 116, 112—228; L. Thompson 80, 115—195; V. Simmons 143, 209, 163—515; V. Saunders 96; D. Collins 129, 182, 180—491; A. Sherwood 78; R. Williams 122; E. White 162, 98—260.

Total 1985.

TWO SHOWS **REGENT** **TO-NIGHT 7 & 9**

LAST TIME TO SEE
DOLORES COSTELLO—WARNER OLAND
—in—
"Old San Francisco"

See San Francisco's Chinatown—the Barbary Coast—the great fire and earthquake—the underworld—all in a Picture that will thrill you!

MONDAY : TUESDAY : WEDNESDAY
Bebe Daniels and Ford Stirling
—in—
"Stranded in Paris"

Bebe as a peppery New York shop girl let loose on Parisian boulevards.

THEATRES

AT THE REGENT.

WANTED-MAN WHO KNOWS HIS PARIS

Director Arthur Rosson Swamped by Applicants for Unique Movie Job

Wanted: Someone who knows everything there is to know about Paris night life! Apply Babe Daniels unit immediately."

That was the request tacked on the bulletin board at Paramount's West Coast Studio some time ago.

By 9.30 next morning, exactly eighty-two of the sixteen hundred employees of the organization had reported to Arthur Rosson who directed Miss Daniels' latest picture, "Stranded in Paris," which arrives at the Regent on Monday.

Of the small army which applied, seven native Frenchmen were chosen—all of whom had spent practically their entire lives in Paris. They knew every detail of custom and archiecture and were familiar with every section of the city from its mysterious Apache district to the famous residential section on the Boulevard St. Germain.

Thousands of photographs were obtained from these natives and the seventy-five others who had volunteered their services. Inasmuch as "Stranded in Paris" brings every hidden corner of the most colorful city of the world to the screen, no effort was spared in making the film absoluutely authentic.

AT THE CAPITOL.

"METROPOLIS" ASTOUNDING EXAMPLE OF CINEMA EXCELLENCE!

"Metropolis," the latest production come from the UFA studios in Berlin is an outstanding example of cinema excellence.

One loses control of one's typewriter keys in trying to convey an idea of the stupendous settings and the almost incredible magnificent mechanical effects.

The story itself is melodramatically moral. But shortcomings of story or actors are entirely forgotten in the photoplay itself.

"Metropolis" is the name of a visionary city of the future. The shots of it are breath-taking. Towering buildings that reach to the skies with streets and driveways every hundred stories or so, everything controlled by machinery.

John Masterson, the builder, is shown as a soulless individual who controls the entire city and its people. Deep down underground are the homes of his workmen. And as far up as that city is down, is his stadium, where his son and his gilded friends take their pagan pleaures.

The son suddenly becomes curious as to how his father's workmen exist and goes down into the factories. One sees huge controlling clocks; workmen, identified by numbers, standardized by uniforms and efficiency, doing his work like autmoatons.

There is a girl, one of the working class, who preaches forgotten religion in the era of machine-like efficiency. Masterman, on learning this, instructs his scientist to make him a machine with the face and figure of the girl— the machine to preach his will to the workmen instead.

And what a scene the next one is! The scientist has perfected his invention of making human beings out of machinery. A sort of Robot idea. In his laboratory he evolves the figure of a girl, and as startling electric rays in the form of circles play over it, one sees veins gradually forming, and a human figure emerges. A girl who lives and breaths, walks, talks, dances, but who, however, lacks a soul.

This girl-machine becomes a Frankenstein, destroying her creator. She preaches violence and, with a magnificent sweep, the workingmen revolt and destroy the elaboate machinery. There is fire and ruin and one can almost hear the crumbling of the huge buildings. The underground city is no more, being flooded with water, until, at the end, John Masterman gets on his knees and prays to the God he has forgotten.

Metropolis" is immense. The backgrounds are a riot of imagination. In one allegorical sequence is photographed the erection and destruction of the Tower of Babel. Another sequence shows the catacombs —weird, torurous passageways. And what with the factory scenes and those in the scientist's laboratory and the views of the crowds, Fritz Lang, the director, proves himself a genius.

The story points out the fact that efficiency without soul leads to revolution and destruction. It is a prophetic warning to this age that is living in a world of material achievement. Writers all over Europe are now predicting a general decline —so it isn't to be wondered at that this picture, made in Berlin, carries the same pessimistic trend of thought.

But "Metropolis," as a motion picture, is beyond description. It is colossal. It must be seen.

MOTION DENIED.

NEW YORK, November 26. — Canadian Press. — Counsel for Jack Dempsey yesterday was denied a motion for a preference which would result in immediate trial of the $333,333.33 suit against the former heavyweight champion by Jack Kearns, once his manager.

GRAND
THEATRE
3—BIG DAYS—3
STARTING
Thurs. Dec. 1
MATINEE SATURDAY

STUPENDOUS! GORGEOUS!! THRILLING!!!

The Season's Biggest Sensation
WEIRD! UNCANNY! GASPS! SURPRISES

RICHARDS

America's Greatest Magician and His Big Show of Wonders

LAUGHS
ROARS
THRILLS
GIRLS
MUSIC
DANCING
MYSTERY
SPLENDOR

A MASSIVE STAGE PRODUCTION IN THREE PARTS AND 19 BIG, DAZZLING SCENES

TWO CARLOADS OF EFFECTS
BIG COMPANY
SPECIAL ORCHESTRA

POSITIVELY THE LARGEST AND GREATEST SHOW OF THE KIND EVER BROUGHT TO CANADA.

Nights—25c, 50c, 75c, $1.00
Matinees 50c & 25c (Tax Extra)
SEAT SALE TUESDAY
MAIL ORDERS NOW

6d. Nov. 21-26

REPEATS CHARGES OF PERMIT SELLING

Repeats charges—24

Regina Alderman Says Traffic Carried On Until March.

REGINA, Nov. 26 (Canadian Press).—M. J. Coldwell, the Regina alderman who on Wednesday alleged that immigration permits had been sold at Ottawa, last night reaffirmed his charge. Alderman Coldwell declared that up until March of this year "a regular traffic was carried on at Ottawa in the sale of permits to admit men who were not ordinarily elegible for entry into Canada."

One of the 100 amazing new wonders presented by Richards, world's greatest magician, and his big company at the Grand Theatre for three days starting Thursday. This is said to be the largest and most elaborately staged production of the kind ever brought to Canada, nearly two carloads of effects, scenery and equipment being required to stage the big show, which is in three parts and nineteen scenes.

NEW SCHOOL NEARLY READY

Exterior Completed of Fine Building at Braidwood and Park.

LAND BEING LEVELLED.

The new school for North Monaghan is at present a scene of much activity. Situated on the south corner of Braidwood and Park, it presents a majestic appearance, the imposing front with the name "Confederation" in bold letters drawing the attention of the many passers-by on Park Street. The structure of the building is complete, and a flag staff on which a Union Jack proudly floated on Armistice Day, has not been forgotten.

The four spacious rooms, two on each storey, are now in the hands of carpenters and electricians, who are busily engaged in the interior finishing. Outside, men with teams of horses are levelling up the land, and on all sides an evidence is given that the school will soon be ready to receive the scholars.

"Rarin' to go"

"RARIN' to go"—that's the Wolverine. Brawny deep-chested power—power for always a little more, power for pulling doggedly through the worst that the country offers, power for sweeping easily up hour-long hills, power for shaking off traffic when the whistle blows, power for sticking to a pace mile in and mile out.

Drive a Wolverine. Feel for yourself its power. Shift it, step on it, steer it, stop it, park it. The Wolverine's built to perform. It's built to do its job, no matter how hard that job may be. You'll find it's the kind of car you'll like to own.

REO MOTOR CAR COMPANY.

WOLVERINE

BREWER MOTOR SALES, Distributor,
131-135 BROCK ST., Phone 192
DEALERS:
F. C. WEBER, Charlotte St.
TIERS & KENNEDY, Fenelon Falls
S. J. NEILSON, Norwood
CORNEIL & CLEMETT, Omemee

The newest AMERICAN car by one of the oldest AMERICAN builders

In clean, bright *Aluminum*

RED ROSE TEA "is good tea"

102

When you serve RED ROSE ORANGE PEKOE to your family you are giving them the best tea you can buy.

Copyright 1927, Warner Bros. Pictures, Inc.
John Barrymore in "WHEN A MAN LOVES" is a Warner Bros. Picturization of this novel.

SYNOPSIS

Fabien, good and handsome youth of France, trains for the priesthood; but meets and loves Manon Lescaut, beauteous orphan, whose rascally brother, realizing her worldly value, barters her for gold to Ravoir, rich connoisseur of women. Fabien saves her and carries her off to Paris, where in a sacred love they live happily together. While Fabien is out Manon's brother steals her for Ravoir; changing her farewell note so that she appears faithless. Heart-broken, Fabien flees. Manon escapes from Ravoir, and returns to the deserted lovenest.

CHAPTER IX.—Continued.

For a moment Marie hesitated, then she replied convincingly, "That's a silly thing to do—he told me nothing on earth could drag him back."

Manon moaned tragically at this unexpected news.

"Don't be a silly and cry. He was glad enough to find that you had gone," lied Marie.

In all justice to Marie, it is only right to say that in her ignorance of love she thought she was doing Manon a favor—to help separate her from Fabien and sure poverty.

Manon was so crushed and heart-broken that she did not even move as Lescaut came puffing up the stairs. She heard him and understood that he had followed with the intention of taking her back.

A wink of understanding and a smile of glad welcome passed between Lescaut and Marie.

"Come on, dearie—go with the pretty gentleman," she wheedled, eager to get mixed up in the affair and help Lescaut.

Manon's spirit was crushed but not killed. Looking dully at her brother she said distinctly, "I will not go back!"

"Do you want to sit here and starve while you wait for Des Grieux?" inquired Lescaut impatiently.

"He wouldn't let me," defended Manon loyally.

"You're a little fool—he will never show up here again."

Attracted by voices in the unpaid attic room, the landlady came stalking in. "So, you're back! You're bold ones—you and your young man, skipping off without paying your week's rent. I'll take it now." She held out her hand, threateningly.

"I do not have it just now—but you'll get it tomorrow. Please be patient until then," pleaded Manon.

"Patient nothing!" the landlady exploded disgustedly. "And what's more you ain't going to stay here tonight because the room's rented to another party."

Manon closed her eyes in dread and terror. What could she do? Where could she go?

Greatly amused at the little scene, Lescaut interposed, "Here is the rent, old lady." And he airily dropped a gold piece into her palm. Confident, now, that he had his way he pushed Manon roughly toward the door.

As he touched her she pulled away. "I have told you before—I am not going with you!"

"Oh, all right, then! Do you want to sleep in the street?"

"I want you to let me alone," cried Manon desperately.

"Very well, do as you please. I am through!" Lescaut bowed mockingly and went out. He felt that nothing could be gained at this time by insistence, and he knew enough of the world to feel that sooner or later Manon would be forced to do as he dictated. In the meantime he planned to keep a stealthy eye on her movements. It amounted to the same thing as watching one's money bags.

CHAPTER X.

Manon wandered out into the night, more alone than ever. The darkness was bewildering and she had no idea where to go. An arched passageway, seemingly deserted, offered momentary shelter. With pounding heart she sought its seclusion and leaned against the wall, to collect her thoughts.

When her eyes became accustomed to the darkness she recoiled in panic. The pasty face of a hawk eyed apache was leering at her from the opposite wall!

He also was [illegible] shelter, but glad enough to [illegible] such sweet company thrust upon [illegible].

Manon's knees collapsed and she sank in a terrified heap on the cold stones. Too frightened to move, her horror mounted when the repulsive creature crawled forward and pressed his ghostly face against her shaking arm. Summoning every ounce of strength Manon whirled quickly about on hands and knees and regained her feet just in time to escape two long arms reaching up to pull her down. With a terrified cry and throbbing temples, Manon sought the lighted streets and any safety they might afford.

Almost hysterical with fright she stumbled along, fighting with herself to keep down the sobs. The lights from a cheap cafe seemed to signal a safe resting place and she eagerly sought their brilliance.

A huge, heavy set man with brutal features came along the street and watched Manon with interest. His day's work being over he was in the mood to find diversion with a pretty girl. Manon was the best looking one he had ever seen. Walking close to her, he paused. "Hello, dearie!" he said. "Looking for me?"

A quick glance at the coarse featured brute and Manon was galvanized into action; but before she had taken two steps big rough hands reached out and grabbed her arms.

With a strength born of terror the harassed girl tore herself free and darted down the alleyway, leading to the inside cafe door.

The pleasure seeking laborer knew that she could not escape, and with a satisfied laugh he lumbered along in her wake.

Manon tripped and fell. Before she could get up a derisive laugh rang in her ears. Half fainting with terror, she was conscious enough to struggle and beat her small fists madly against the brute's face as he carried her through the back door of the dowdy cafe.

Although the place was well filled no one gave them more than a casual glance. Such scenes were customary in that den of iniquity where the down-and-outers or those who did not care came to carouse or plot future crimes. Everything but a sense of decency was given free reign.

Kicking and screaming, Manon was carried through the open center room into one of the high walled private stalls that surrounded it.

* * *

Fabien could not tell why he loved Manon so deeply and to the exclusion of all else. No matter what happened she was his very life and he could not believe that she had been untrue to their love. After the first revulsion of feeling had passed, following her mysterious departure, he knew that he would have no peace of mind until she was found. So, after leaving their deserted room, Fabien plodded his weary way along the streets, lanes and byways of Paris, searching every face and shadow for his beloved Manon.

SANTAL MIDY

PAIN from Bladder Irritation
Soon eased by
Santal Midy
Beware of Imitations
Look for the word "MIDY"
Sold by all druggists

After miles of fruitless wandering, the buoyancy left his stride. He needed food, but that want did not compare, with the hunger in his heart and the distress that diffused his soul.

Fabien could have returned to his father and affluence, but his deep love for Manon made him prefer an obscure and vagabond existence to all the advantages of fortune without her. He was sure that when he found her there would be a satisfactory explanation and their continued happiness together would follow.

The necessity for rest, coupled with an exhausting hunger, drew Fabien into a cheap cafe that he thought would suit the flatness of his money pockets. His search for Manon was temporarily abandoned. "She would never come to a place like this," thought Fabien, "a drinking hut frequented by blowsy women and calloused criminals." With a revulsion of feeling at the easy familiarity displayed among the sprawling men and women, he moved through the open center door up to the bar, in an alcove at the end, and ordered a drink of brandy. He swallowed it at a gulp. It was the first strong drink he had ever taken—it burned his throat and made him choke, but it satisfied and promised the desired forgetfulness. He took another.

Fabien had abandoned his search and dulled his senses at the wrong time; because it was into this same cafe that Manon's abductor had carried her only a few moments earlier.

(To be continued.)

Leningrad, capital of Russia, formerly called St. Petersburg, was built on a swamp. Peter the Great had his army of serfs drive great logs into the swamp as a foundation for the city.

TILLIE THE TOILER - - - - An All Around Hit - - - - - By Russ Westover

BRINGING UP FATHER - - - - - - - By Geo. McManus

OLIVER'S ADVENTURES - - - - Foiled - - - - - - - By Gus Mager

Never Thought of That - - - - - - - By Rube Goldberg

Old Dutch *says:*

As Healthful Cleanliness is the safeguard to health, so is Old Dutch your safeguard to Healthful Cleanliness.

Chases Dirt—Protects the Home

Made in Canada

THE CONQUEST OF THE AIR XVIII

By Nicho[illegible]nsky

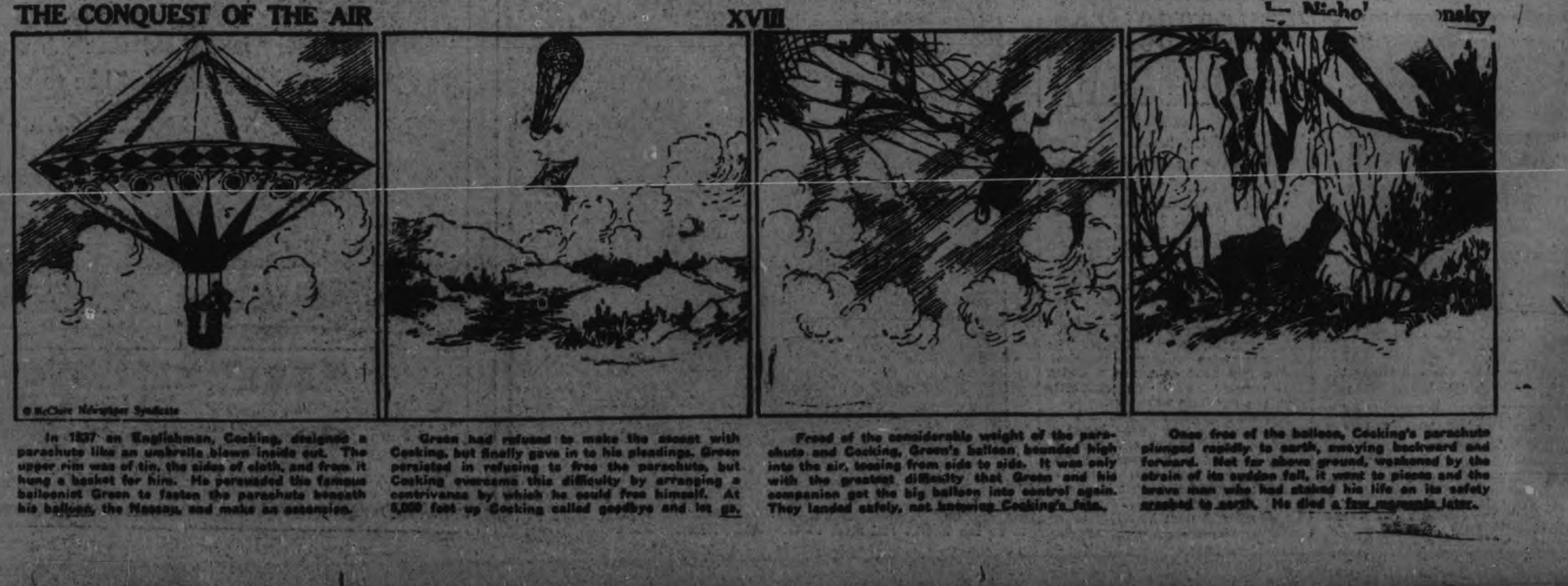

In 1837 an Englishman, Cocking, designed a parachute like an umbrella blown inside out. The upper rim was of tin, the sides of cloth, and from it hung a basket for him. He persuaded the famous balloonist Green to fasten the parachute beneath his balloon, the Nassau, and make an ascension.

Green had refused to make the ascent with Cocking, but finally gave in to his pleadings. Green persisted in refusing to free the parachute, but Cocking overcame this difficulty by arranging a contrivance by which he could free himself. At 5,000 feet up Cocking called goodbye and let go.

Freed of the considerable weight of the parachute and Cocking, Green's balloon, bounded high into the air, tossing from side to side. It was only with the greatest difficulty that Green and his companion got the big balloon into control again. They landed safely, not knowing Cocking's fate.

Once free of the balloon, Cocking's parachute plunged rapidly to earth, swaying backward and forward. Not far above ground, weakened by the strain of its sudden fall, it went to pieces and the brave man who had staked his life on its safety crashed to earth. He died a few moments later.

Souvenir Booklet Coupon

This Coupon and 75c will Purchase a Copy of

Diamond Jubilee Souvenir Booklet

issued by The Examiner. All the Day's Proceedings: Opening Ceremonies, Parade, Water Sports, Memorial Gates, Collegiate Institute Addition; finely illustrated.

Bring This Coupon and Save 25c

'PHONE 1600

We will Send for Your Copy
RATES IF PREPAID.
1 Cent a word or figure for first Insertion.
1-2 cent a word for repeats.
25 words, one time 25c
25 words, three times 50c
25 words, five times 75c

a For Sale—General

SET OF AUTO CHAINS, 30 x 3½; used one month. 446 Roger. 'Phone 1187J. 3d-127-1817A

FOR SALE — QUARTER-CUT OAK Rocking Chair. Apply 5 Dennistoun Avenue. 3d-127-1821A

BROWN REED TABLE LAMP, COMplete with Chain and Silk Cord; also Brown Reed Pedestal Fern Stand. 'Phone 1699M. 1d-125-1815A

WILL SACRIFICE CHILD'S TOboggan and Rocker, suitable for Christmas Gifts. Write Box 1822, Examiner. 3d-127-1822A

NEW STYLE QUEBEC COOKER, with six lids; good as new; a snap for a quick buyer. Apply $15 Union Street. 2d-126-1820A

PARTS SUPPLIED FOR ANY MAKE of Furnace or Stove. Geo. A. Brenton, corner Brock and Water Sts. 6d-130-1827A

VIOLIN FOR SALE, COST $35.00; will sell cheap. Call at 382 George Street S. 1d-125-1824A

MANVERS POTATOES, $1.55 PER Bag. 'Phone 311 r 15. 6d-130-8667A

BOX FOR SALE, SUITABLE FOR Parcel Delivery (Meat), etc. Apply Ocean Blend Tea Company, Water Street. 3d-127-1833A

HEATER, GOOD CONDITION. APply 591 Division Street. 3d-127-1831A

FOR SALE — LADY'S CLOTH COAT. Fur collar and cuffs. 'Phone 1396M. 3d-127-1815A

NEW GEORGETTE DRESS, SIZE 38; price reasonable. Apply 316 Dublin after 6 p.m. 3d-22,24,25-1738A

CAR PARTS FOR ALL MAKES SOLD by George Martin, Sherbrooke St. West of Highway. 'Phone 2378W. 36d-147-1752A

HEMLOCK SLABS, ¼ cord, $2.00; mixed slabs, ¼ cord, $3.50; hardwood slabs, ¼ cord, $5.50; dry kindling, $2.50. All guaranteed dry cut, short. Apply H. Hamlin. Phone 1394J. 2d-125-1794 A

KITCHEN RANGE, CHEAP; GOOD condition. 'Phone 2689W. 3d-126-1806A

GOOD, ROTTEN MANURE AND TOP Soil. 'Phone 2661. 12d-132-1757A

GOOD COOK STOVE. APPLY 225 Dublin Street. 3d-125-1769A

1 TON LARGE WHITE FEED CARrots. Phone 2939J. 3d-125-1764A

QUEBEC HEATER. AT 584 WAter Street. 3d-125-1778A

DRESSER AND STANDS, DROPhead Sewing Machine, Quebec Heater, from $4.00 up; Parlor Suites. 84 Hunter Street. 'Phone 1958W. 2d-125-1802A

CREPE BACK SATIN DRESS, MAROon color, new, size 38. 560 Homewood Avenue. 3d-126-1801A

TWO LADIES 'COATS, SIZES 36 AND 38. Pair of Child's Goloshes, size 7. Apply 220 Lake. 3d-125-1792A

NEW LAID EGGS, DAILY. 190 Brock. 'Phone 613. 3d-125-1719A

MUSKRAT COAT, IN EXCELLENT condition; size suitable for Girl of fifteen, or Small Woman. 'Phone 2237. 3d-125-1793A

CABINET VICTROLA, IN FIRST-class condition, with 28 Records; cheap for cash. Apply 247 Aylmer. 3d-125-1782A

DRY WOOD FOR SALE — BODY Hardwood, Hard Maple Slabs, Heavy; also Best Anthracite Coal and Coke. Low prices. Thompson's, 'Phones 2260-1026. Corner Rink and George Streets. 12d-125-1494A

IF YOU REQUIRE SANITARY RUBber goods write for catalogue and price list. Safe and Sanitary Rubber Works, Dept. 17, 4906 Wellington Street, Montreal, every Sat. 2 yr. 7683 A

STREET MAPS FOR SALE OF THE City of Peterborough. All streets shown and locations of manufacturing plants only 60c. At The Examiner office. dtf-A

HEMLOCK SLABS, ONE-HALF CORD $3.75; Mixed Hardwood Slabs, $3.75; Buttings, $2.75. Apply Thomas Fitzgerald. 'Phone 3083. 6d-127-1765A

b For Rent—Houses and Apartments.

3 FURNISHED HOUSEKEEPING Rooms, downstairs; separate entrance; near C.G.E. 107 Aylmer St. 3d-125-1779B

BRICK HOUSE, POSSESSION DEcember 1st; seven rooms; $19. Apply 327 Downie. 3d-125-1761B

BUNGALOW, 468 GILMOUR, APPLY 264 Hunter W. 'Phone 1448F. 6d-125-1800B

SMALL, COMFORTABLE COTTAGE, ½ mile East Downey's Corners; acre land, stable. Apply Miss Burnham, 140 Murray Street. 'Phone 2771W. 3d-126-1805B

HEATED APARTMENT, SUITABLE for Bachelor; or would be large enough for two; immediate possession. Apply 437 George Street. dtf-3590B

TO RENT—TWO UNFURNISHED OR partly furnished front rooms. Apply 287 Park street. 3d-126-1796 B

b For Rent—Houses and Apartments.

FIVE-ROOMED HOUSE, 23 NEW Romaine Street. Apply 354 George Street South. 2d-125-1797B

APARTMENT, PARTLY FURNISHED if desired. Apply 168 Antrim St. 3d-127-1832B

FIRST-CLASS MOTOR STORAGE TO Rent, Children's Shelter, corner Princess and George. Apply Mr. Brooks, Caretaker, or 'phone 277. 1d-125-1826B

TWO UNFURNISHED ROOMS, steam heated; centrally located. 'Phone 2820W. 3d-127-1835B

CHEERFUL, HEATED APARTMENT, central; fireplace, hardwood floors. Also Store in live neighborhood. 'Phone 1332J. 3d-125-1796B

LOWER APARTMENTS TO RENT— 375 Stewart Street; hot water heating; central; fully modern. Apply J. Lewis, Barber. 3d-125-1787B

SMALL, COMFORTABLE HOUSE, conveniences; central location; suits Couple with one child. Apply 183 Antrim. 6d-125-1665B

MODERN SEVEN-ROOM RESIDence, 543 Gilmour Street; economical to heat; all conveniences. 'Phone 473. 36d-133-3477B

c For Rent—General

FOR RENT—HEATED OFFICE ON George street. Apply 437 George street. dtf-C

TWO OUTSIDE OFFICES IN BANK of Toronto building; heated; apply Bank of Toronto. dtf-1839C

d Real Estate.

NEW BUNGALOW, 5 ROOMS, UP-TOdate, Sale or Rent, corner Park and Braidwood. 'Phone 2263J. 6d-127-1751D

GROCERY BUSINESS FOR SALE, IN good locality; good opportunity; good reason for selling. Write Box 1790, Examiner. 3d-125-1790D

FOR SALE — MODERN 6-ROOMED House, very desirably situated in the West-end. This House has just been finished, and has every convenience. Easy terms (Monthly Instalments if desired). Apply 427 George Street. dtf-1764D

f Boarders Wanted.

COMFORTABLE ROOM, WITH Board; central; all conveniences; lowest rates. 'Phone 3058W. 3d-125-1791F

GIRL OR MEN BOARDERS, 'PHONE 632W. 6d-130-1827F

WARM ROOMS FOR GENTLEMEN; Board if wished. 'Phone 2821. 3d-125-1779F

TWO GENTLEMAN BOARDERS TO Room together, quiet home. East City. Apply 103 Hunter E. 3d-127-1830F

g Help Wanted—Male.

MEN WISHING EMPLOYMENT IN Mexico, Cuba, Central or So. America, send self-addressed envelope for details. Tropical Information Bureau, Box 3433-W, Miami, Fla. 1d-125-1783G

WANTED — YOUNG MAN COMpanion for week-ends; liberal remuneration for congenial Young Man; can supply references. Write Box 1841, Examiner. 6d-129-1841G

INTERVIEW DOCTORS, MERchants. Nothing to sell or carry. Quick promotion as District Salesmanager. Pay daily. Honesty backed by $60,000,000.00. SALESMANAGER, 312 McClurg Bldg., Chicago. 1d-125-1804G

YOU CAN EARN $10 TO $25 A WEEK in your spare time at home writing Showcards. No canvassing or soliciting. We instruct you and supply you with work. Write today. The Menhenitt Company, Ltd., 37 Dominion Building, Toronto. dtf

h Help Wanted—Female

EXPERIENCED COOK - GENERAL; family of 3; wages $30.00 to $35.00. Write Box 1829, Examiner. 3d-127-1829H

POWER MACHINE OPERATORS. Apply J. C. Poolman Co., 549 Romaine.

WANTED — EXPERIENCED KITchen Woman. Apply White House Hotel. 3d-125-1776H

RELIABLE WOMAN TO LOOK after Home and Baby for One Week. Apply 294 Dalhousie Street. 3d-126-1799H

WANTED—GIRL TO ASSIST WITH housework. Apply 316 Margaret avenue. 3d-126-1795 H

SALESLADIES — NEW INVENTION prevents Shoulder Strap Slipping. Representatives wanted, whole or part time. Ideal Xmas Gift. Write for free offer. Lingerie "Y" Co., McIntyre Blk., Winnipeg. 6d-29,5,12,19,26,3-1036H

j Employment Wanted.

CAPABLE GIRL, GOOD COOK, DEsires Position. Apply 473 Roger. 3d-125-1788J

WANTED — FURNACE TO LOOK after. 'Phone 632W. 3d-125-1770J

s Used Cars For Sale.

FORD TOURING, GOOD CONDITION, cheap. Apply 375 Queen Street. 3d-125-1766S

1924 FORD TRUCK, $125.00. APply 377 Mark. 3d-126-1814S

"YOU SAY THAT $350 OR $300 IS all you care to spend on a Used Car at present?"
Let us show you a few "GOOD BUYS" at these prices.
Then if you decide, we can show you how the Car runs before you buy.
BREWER MOTOR SALES
134 Brock Street
36d-141-3509E

l Agents Wanted.

$6 A DAY PAID MEN OR WOMEN for distributing religious literature, spare or full time. For particulars write Mr. Conrad, Spadina Bldg., Toronto. 6d-23,26,30,3,7,10-669 L

AUCTION, BANKRUPT, RUMMAGE Sales — New Credit Plan. Unbelievable bargains. Enormous profits everywhere. ORIGINAL HEADQUARTERS, LM 1608 So. Halsted, Chicago. 1d-125-1803L

SUPERKEEN! AMAZING NEW PATENTED MAGNETIC BLADE SHARPENER! Sharpens All Razor Blades Instantly, Magically, By Powerful Magnetic Force! New! Absolutely Different! Sensational Demonstration! Whirlwind Seller! Write for Pocket Sample! Super-Keen, Salisbury, N.C. 1d-125-1782L

In a vault in the oldest part of Greenwich observatory, England, where three-foot walls help to protect it from changes in climate and temperature, is the famous clock which gives the world its standard time. This clock is capable of recording time to the hundred part of a second.

Metal Cornices That Endure

HERE IS REAL SNAP FOR A NEWly-wed or Small Family, 5 Room Cottage, nicely decorated; all nice and clean; would sell and take monthly payments as rent, or rent cheap, $15.00; immediate possession. Apply 344 King Street. 3d-23 24,26-1710D

m Lost.

BLACK CLUB BAG, INITIALS "J.P. H," taken from the C.P.R. Station, Tuesday 22. Please return to the Empress Hotel. Reward. 3d-125-3632M

PURSE, CONTAINING MONEY, BEtween Turnbull's Store and Cressman's Annex. Finder please leave at Examiner or 'phone 1292. Reward. 3d-127-1833M

PAIR OF EYE-GLASSES BETWEEN Downie via McDonnel and George Streets to Barrie's. Kindly leave at Examiner. 3d-126-1798M

IN CITY, BROWN MACKINAW. Finder please notify Jacob Sedders, R. R. 8, Peterborough. 3d-126-1813M

$10.00 BILL ON TUESDAY OR WEDnesday. Finder please leave at Examiner. 3d-126-1812M

WILL THE PARTY WHO TOOK THE Ivanhoe Bicycle from the Peterborough Milk Products Barn on Chambers Street, return same and save further trouble? 3d-126-1840M

BY WORKING MAN, THIRTY DOLlars (Wages) in vicinity of Ward's Grocery, corner Aylmer and McDonnel. Finder please leave at Examiner or 217 Caddy Street. 3d-127-1838M

LOST BETWEEN M. TORPEY FARM, Norwood Road, and George Street, Peterborough, Tire Chain for Large Truck Wheel. Finder notify Dunlay, Campbellford, please, or forward Chain charges collect. 1d-125-3669M

n Found.

PEARL CRESCENT, ON PERRY Street. Apply 57 Olive Avenue. 3d-127-1826N

COLLIE DOG (PUP), BROWN, 4 white feet, white on neck and chest, 'Phone 441. 3d-125-3631N

o Live Stock.

BROWN MARE, SUITABLE FOR DEliverring or driving; absolutely quiet; cheap if sold at once. Rea's Livery, 'phone 748. 3d-125-1782O

FOR SALE — 10 HEAD OF YOUNG Cattle. Joe Allen, Douro. 3d-125-1775O

TWENTY PIGS, ABOUT 3 MONTHS old. Apply David Scollard, Ennismore. 6d-129-1649O

Poultry and Feathers Wanted

POULTRY AND FEATHERS WANTed. Highest Prices. We loan crates. Write for price list. A. Stork & Sons, 27 St. Patrick's Market, Toronto 2. m.w.s-tf

r Personal.

KNOW YOUR FUTURE. Send 25c and Birthdate. Let me try and locate your future mate, will send name and address. Adel. Box 519 Sta. C., Los Angeles, Calif. 4d-19,26,3,10-1500 R

t General Notice.

OVERLAND CARS A SPECIALTY; Overland Parts. Slim's Garage, 182 Hunter Street. 6d-125-1677T

WM. KELLAR — PAINTING, GRAINing, Paperhanging. 'Phone 1813M. 3d-125-1756T

TAXIDERMIST WORK DONE. HAVE your Specimens Mounted. Apply 156 London. 'Phone 878. 26d-142-1255T

FURNITURE REPAIRED, CABINET Work. Apply W. Westall, 202 Lansdowne Street. 'Phone 1631F. 3d-126-1816T

HEMSTITCHING—OUR FACILITIES for giving Prompt and Satisfactory Service to the Public in this work is better than ever before — the same courtesy extended to smallest order. Your continued patronage always appreciated. Singer Sewing Machine. 10d-131-1745T

HEMSTITCHING.

Our Facilities for giving Prompt and Satisfactory Service to the Public in this work is better than ever before — the same courtesy extended to smallest orders. Your continued patronage always appreciated. Singer Sewing Machine. 10d-131-1745T

NURSING

PRIVATE NURSES FREQUENTLY earn $30 a week. Learn by personal correspondence. Catalogue No. 34 free. Royal College of Science, Toronto 4, Canada. a.tf.

GRADUATE NURSE OPEN FOR Engagements. 'Phone 412W. 6d-126-1718W

q Wanted.

WANTED TO BUY — A FRAMEclad Metal Garage or Small Metal Building. 'Phone 1719. 3d-126-1818Q

WANTED — 12-GAUGE SHOTGUN. 'Phone 1412 Evenings 6 to 7. 3d-125-1771Q

OLD GOLD AND ARTIFICIAL Teeth. Phillips' Dental Laboratory, 408½ George Street. 78d-144-3443Q

WANTED TO BUY— MAPLE, 3in. AND 3½in. THICK, 6in. wide and up; must be dry. Apply William Hamilton, Ltd. 3d-127-3675Q

WANTED — A GOOD SET OF Double heavy Harness; also One Horse, sound, weighing about thirteen hundred; must be cheap for cash. Apply Sanitary Ice Supply Coal and Wood. 'Phone 147. 3d-127-3667Q

STORIES AND ARTICLES WANTED. If you have an aptitude for Writing we can help you earn a comfortable income in your spare time. A complete Course given in Newspaper Work, Feature and Short Story Writing. Students' work marketed during Course and assignments given. Write for particulars. Dominion School of Journalism, 152 Carlton Street, Toronto. 6d-125-3665Q

NOTED EDITOR GIVES ADDRESS

(Continued from Page 1)

certain practises of The Toronto Saturday Night, of which Mr. Charlesworth is editor-in-chief. These were mock grievances which were aired with much seriousness by several of the members in turn, in Joseph Wearing, Art Reynolds, Harry Boyle, Jack McKone and Rev. J. D. Paterson.

Mr. Charlesworth, the speaker of the evening, then rose to address the members in a friendly, informal, genial fashion that at once won the liking and interest of his audience. He has the characteristic manner of address of the newspaper writer, the thoughtful vein which seems to color the words with an impression of unspoken narrative running along behind the vocal utterance.

Mr. Charlesworth has a Dominion-wide repute as an essayist and journalist and author of several books. Born in Hamilton in 1872, son of Horatio G. Charlesworth of Port Hope, Ontario, he was educated in the public schools of Toronto, with private tuition in music. For three years he was engaged in work as a chartered accountant and began his journalistic career as a verse writer on Toronto Saturday Night, in April, of 1891. For many years, he had experience as a political writer and musical and dramatic critic on The Toronto Mail and Empire and Toronto Saturday Night, of which he is now editor-in-chief.

Referring jocularly to the mock protest scene staged for his benefit, Mr. Charlesworth said it reminded him forcibly of the similar outbursts contained in his correspondence every morning, and spoke of the many complaints which reach the editor of any periodical, and of the attitude of "coming from Missouri" which is incumbent upon publishers and editors thereof.

"A newspaper man is a queer and contrary type of individual," he went on, speaking of a propensity to always look for a hidden purpose behind any request to delete, or include, bits of news, in the daily round. He aroused a great deal of amusement by recounting the experience of a Globe editor in time past, who listened with a believing ear to a political canard about a number of beautiful women being brought in from Buffalo to Toronto by the Tory party to win away the allegiance of the Liberal leaders. The consequent publication and discovery of the hoax in connection with this tale led to a great deal of confusion on the part of the trusting editor of The Globe, led away for once by a seemingly truthful tale. Again, Mr. Charlesworth told the story of his own discomfiture on one occasion when he entrusted a five dollar bill and his permit to an individual who apparently had come to his rescue in a "dry" moment.

Paper Forty Years Old.

On December 3rd, said Mr. Charlesworth, "Saturday Night" celebrates its fortieth anniversary as a weekly periodical, with its issue numbered as 2,081. Going on to allude to the condition of the daily life in any community which are truthfully reflected in the pages of a newspaper of any type, with especial reference to its advertisements, "which are a collection," the speaker referred to the great changes in living made during the past forty years, in the arrival of the first trolley, the telephone in its use as a household instrument, the motor car, the aeroplane and the radio.

"People don't realize how much they enjoy nowadays. We are happier and more prosperous than we were in former years, a more joyous nation than we were when I was a lad. This assembly is an evidence of our happy condition in these days."

The speaker outlined the rise to its present popular position as a weekly periodical, of The Saturday Night, which was concerned in its early days with local happenings, later stretching out its scope to include many matters of Dominion-wide interest. A reference was made to the changes in conditions, as gleaned from a personal hearing by the speaker of reminiscences of his youth in this neighborhood, by Sir Joseph Flavelle, speaking to Hon. Stanley Bruce, Prime Minister of Australia, at a dinner in Toronto last year, and the semi-savage existence which was a type of the times in that period.

A bit of humor was in the allusion to the verse which was an apt illustration of the speaker's reference to the cheering-up process of a comparison of conditions, then and now:

"On the Nevsky bridge a Russian
stood,
Chewing his beard for lack of
food.
He said: "It isn't much good as
meat,
But a darned sight better than
shredded wheat."

Again, referring to the contradiction of speaking of an issue of Saturday Night, which is printed on Thursday, and the fact that papers now speeding to the West are dated "December 10th" for their sale in Winnipeg, Mr. Charlesworth once again broke into rhyme, in a limerick based on Einstein's Theory of Relativity:

"There was a young lady named
Bright,
Whose movements were faster than
light.
She went out one day on a relativ
way,
And came back the previous night."

A little bit of fun regarding a long-winded Presbyterian minister who spoke with commiseration of the resultant weary condition of his congregation closed a very entertaining discourse, which was greeted by loud applause.

E. A. Peck, M.P., a guest of the evening, rose to move a hearty vote of thanks to the speaker, and also to congratulate the club on the praiseworthy nature of the endeavors carried on by the members.

Girls Given Suits.

Harry Boyle here introduced two little guests of the evening, who represented the group of eighty young girls whose tuition in swimming was looked after by the Kiwanis Club during the past summer. These small ladies, little twelve-year-old Ruby Milburn and thirteen-year-old Ruby Tuck, were presented by Mr. Boyle, as gifts of the club, with a bathing suit apiece, in recognition of their prowess as winners, after only about four months' tuition by Miss C. Littlefield, of the Young Women's Christian Association, of awards made by the Royal Life-Saving Society to those passing the proficiency tests of that organization. Mr. Boyle also spoke in terms of commendation of the time and attention given to this work by Rev. J. D. Paterson, one of the few examiners in Canada of the Royal Life-Saving Society.

Another bit of fun was injected into the programme by the "gift" presented to Mr. and Mrs. G. F. Johnson, the former president of the Riverdale Kiwanis Club, Toronto, by District Governor Cockburn, and the banquet concluded with a telling, entertaining brief speech made by Dr. Whyte of Lindsay, and an appreciation of the help to the community given by the Kiwanis Club, voiced by A. L. Killaly, president of the Rotary Club.

Later, a dance was enjoyed by those desiring to take advantage of the excellent music provided by the Melody Kings' Orchestra, and bridge was played in the grill room, until the midnight hour.

Guests of the club last night included the following: Dr. and Mrs. Whyte, Mr. and Mrs. F. W. Moynes, Mrs. H. Nesbitt, Mrs. V. Mark, Mr. and Mrs Clark, the Misses Lorna and Jean McLean and Mrs. B. McLean, Miss Margaret Whyte, and Miss Adams, all of Lindsay; Mr. and Mrs. G. F. Johnson, J. D. Strachan, H. Corbett, District Governor, and Mrs. W. Cockburn, of the Riverdale Club, President Killaly of the Rotary Club, and Mrs. Killaly, Dr. and Mrs. J. M. McCulloch, Miss E. D. Sherritt of London, Ont., Mrs. E. W. Birbridge, B. L. Barns of the Rotary Club, and Mrs. Barns, Mr. and Mrs. Adrian Macdonald, Mr. and Mrs. W. A. J. Giles, E. A. Peck, M.P., M. Sauer of the Rotary Club, Mr. and Mrs. T. H. Gillespie, Misses Ellen Eagleson, Jean and Marion McCannan, Isabel McCoffatt, A. G. Coon, Col. J. W. Miller, and F. M. DelaFosse. Fred G. Isaac, of London, England, who arrived here yesterday on his forty-third trip to this country in the interests of his woollen goods firm, just a year to the day when he came last season and was a guest then also of the Kiwanis Club, was another interesting guest of the evening.

JOLLY JINGLES By Graham Hunter

DAVIS CUP.

United States Will Challenge France for the Trophy.

NEW YORK, November 26 (United Press). — The United States will challenge for the Davis Cup, now held by France, in the American zone next year.

The decision, made last night by the Davis Cup Committee of the United States Lawn Tennis Association, will mark the first step toward regaining he international trophy for this country. If it meets the approval of the executive committee, the 1928 challenge will be forwarded to France before January 31, when entries close under the new regulations.

Holland has the lowest death rate—9.8 per thousand—in Europe, with Norway second and England and Wales third. France, with 17.5 per thousand, has the highest.

HEART WAS SO WEAK Had to Stay in Bed

Mrs. F. Wilson, Lethbridge, Alta., writes:—"My heart was very weak, and I had to stay in bed for five weeks with it.

"My aunt advised me to take

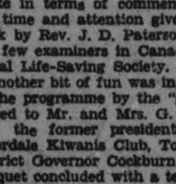

as she had taken them with good results after a very bad operation.

"I took them and spoke them after a doctor came to examine me for life insurance and he said there was nothing wrong with my heart."

Milburn's Heart and Nerve Pills are 50c. a box at all druggists and dealers, or will be mailed direct on receipt of price by The T. Milburn Co., Limited, Toronto, Ont.

MISS V. PAYTON WINS BRUNSWICK

George Butcher Second in Recent Word Finding Contest.

The following is a complete report of the prize winners in the above contest and their relative standing. A great amount of interest was manifested in this campaign which proves the popularity of the Brunswick-Panatrope:

1st prize—Miss Viola Payton, Brunswick "Seville" Model.

2nd prize—Mr. George Butcher, $100 credit.

3rd prize — Mrs. H. Clegg, $75.00 credit.

4th prize—Mr. R. Fleming, $60.00 credit.

5th prize—Mrs. Bert Deck, $50.00 credit.

The following secured prizes of $40.00 each—Miss A. Armstrong, Mrs. Geo. Kelly, Mrs. D. Tucker, Miss D. Wood, Mr. J. A. McIntyre.

The following secured prizes of $30.00 each—Miss N. Adamson, Mrs. F. J. Parson, Mrs. Wm. Smith, Miss May B. Hall, and Mrs. A. J. Johnston.

The following secured prizes of $20.00 each—Mrs. D. Hummel, Miss Anna G. Gentile, Miss L. Kearney, Miss D. Lapointe, Miss Mary Perrault.

The following secured prizes of $10.00 each— Mrs. J. W. Hay, Mrs. Walter Johnston, Miss Flora Moore, Miss Nina Henderson, Mrs. R. Brock, Miss R. Blodgett, Miss P. Gentile, Mrs. Wm. H. Smith, Miss J. Gillespie and Miss Ethel Collins.

The following secured prizes of $5.00 each—Mrs. S. P. McFadden, Mr. J. Curtis, Mr. B. O. Williamson, Mrs. A. Carpenter, Mr. Raymond Bell, Mr. J. French, Miss Vera Stephens, Mr. Walter Rose, Mr. F. Wallwork, Miss Marjorie Frankish, Mrs. M. Wells, Miss Kathleen McMillan, Miss Adrienne Mathews, Mrs. Ida M. Routly, Miss Reta Wilson, Miss Beatrice Huard, Mr. R. Dawson, Miss O. Miller, Miss Gladys Manning, Mrs. H. Clare, Mr. C. P. Hudson, Mrs. Jas. Dionne, Miss Jean Mackey, Miss Vera M. Lucas.

The Greene Music Co. wish to congratulate all those who won the above prizes, which are redeemable at their store on Charlotte street.

RAILWAY TIME-TABLES.

CANADIAN PACIFIC RAILWAY
(Corrected to date.)

Going East—
6.10 p.m.—Indian River, Norwood, Havelock, Bonarlaw and Tweed. Daily except Sunday.
11.59 a.m.—Havelock, Tweed, Kingston, Smiths Falls, Ottawa, Montreal, Quebec, Boston and New York. On Sunday to Havelock only.
12.34 a.m.—Havelock, Tweed, Kingston, Perth, Ottawa, Smiths Falls, Montreal, St. John, Boston and New York. Daily except Saturday. Sleepers Montreal and Ottawa.
1.50 a.m.—Havelock, Tweed, Perth, Smiths Falls and Ottawa. Daily.

Going West—
4.55 a.m.—Myrtle, Toronto, Guelph, Goderich, Hamilton, Galt, Woodstock, St. Thomas, London, Chatham, Detroit, Chicago and New York. Daily.
5.59 a.m.—North Toronto, Agincourt, Owen Sound, Orangeville, Teeswater and Brampton. Daily except Sunday.
7.35 a.m.—Toronto, Hamilton, Brantford, Buffalo, New York, Galt, Woodstock, London, Chatham, Detroit and intermediate points. Daily except Sunday.
7.00 a.m.—Bethany, Lindsay, Orillia, Port McNicoll and intermediate points. Daily except Sunday.
2.30 p.m.—Toronto, Hamilton, Buffalo, Rochester, Boston, Woodstock, London, Windsor, Detroit, Chicago and intermediate points between Peterboro and Toronto. Makes connection with Vancouver Express for Winnipeg and Vancouver. Daily.
8.30 p.m.—Lindsay, Toronto and intermediate points. Daily except Sunday.

CANADIAN NATIONAL RAILWAYS TIMETABLE.
(Corrected to Date.)

Train No. 96—7.00 a.m., for Port Hope, Oshawa, Toronto, and makes connections for points on the Main Line East.
Train No. 92—8.20 a.m., for Lindsay, Blackwater Jct., Orillia, Midland, North Bay, and Toronto.
Train No. 371—8.30 a.m., for Lakefield.
Train No. 98—8.35 a.m., for Hastings, Campbellford, Stirling, Belleville, and makes connection with the "International Ltd." for Kingston, Brockville, Cornwall, Montreal, Boston, Portland, New York, and Halifax.
Train No. 93—12.00 noon, for Port Hope, Oshawa, Toronto, Hamilton, Buffalo, New York, London, Chicago, and makes direct connections for points in California, also makes connections for points on Main Line East of Port Hope.
Train No. 100—12.15 p.m., for Hastings, Campbellford, Stirling, Belleville, connecting with the "Inter-City Train" for Montreal, Quebec, and Halifax.
Train No. 378—12.10 p.m., for Lakefield.
Train No. 95—5.15 p.m., for Lindsay, Orillia, Midland, North Bay, Toronto, making connection with the "National" for Sudbury, Winnipeg, and Pacific Coast points.
Train No. 399—8.05 p.m., for Lindsay. Runs Saturday night only.
Train No. 94—8.50 p.m., for Port Hope, Kingston, Montreal, Quebec, Halifax, Boston, Portland, and New York. Carries through sleeper Peterborough to Montreal.

SEMET SOLVAY
Coke
Cannot Be Equalled
PITTSTON ANTHRACITE
Coal
None Better
THOS. A. REHILL CO.
210 Wolfe St. Phone 245
ws-3657

Several Late Models
CARS JUST LIKE NEW
Fall Prices are Low Prices.
See our Large Choice.
A. Brown & Son
383 WATER ST.
We Sell :: We Serve :: We Satisfy
3d-T-F-S.

FOR SALE

$4,400.00 buys a Brick House, 8 Rooms, modern, new furnace, hardwood floors, mantel, large lot, good terms. This property is very centrally located in a good location.
$2,700.00 buys a Real Comfortable Cottage, modern, large lot, with barn and hen house; situated in East City; very convenient to Westclock Factory and Quaker Oats Co.; good terms.
$3,000.00 buys a good House, 6 Rooms, modern, large lot, situated in East City; good terms.
We have a customer who owns a Good Property in the North-end of the City, who will exchange for a Property in the Central or Southern part of City.
Apply
J. T. O'Connell & Co.
136 Hunter Street W., Peterborough.

FOR SALE

$5,000 Double Brick House, central, plumbing, 6 rooms east side.
$4,000 6 Roomer Brick House, west side, all modern, garage.
$1,400, 6 roomed House, 1-2 acre of land, stable, $500 cash.
$3,000, 6 Roomed House, Hardwood floors, all modern, $500 cash.
Two good houses. Will exchange on a good car.
$2,000, 6 Roomed Cottage, all modern hardwood floors.
$4,800, Brick Bungalow, new, a good buy.
$2,400, 7 Roomed Frame House, all modern, $400. Balance as rent.
Several good farms. Will take city property.
CHAMBERS & MILLS, AGENTS.
Office, 341 - Residence, 1584W.
Mills—'Phone 1403W.

BARRISTERS AND SOLICITORS.

JORDON & O'BRIEN —Barristers, Solicitors, Notaries. Money to loan on easy terms. Special attention to Patents and Trade Marks. Phone 219. Hon. G. N. Gordon, K.C., J. A. O'Brien.

J. R. CORKERY, Barrister, Solicitor, Notary Public. Office, Ground Floor, 414 Water St., Peterborough. Five doors North of Hunter street. Money ot loan at current rates on easy terms.

S. T. MEDD—Barrister, Solicitor, Notary. Office over the Dominion Bank, corner of George and Simcoe streets. Telephone No. 22. Private funds to loan at current rates upon easy terms.

R. R. HALL—Barrister, Solicitor, etc., Peterborough, Ont. Office, corner of Hunter and Water streets, over the Canadian Bank of Commerce. Trust Funds to loan on easy terms of payment.

JAMES FORDYCE STRICKLAND—Barrister, Solicitor, Notary Public, Peterborough. Phone 191. Money to loan. 375 Water Street.

WILFRID F. HUYCKE—Barrister, Solicitor, Notary Public, 395 Water street. Telephone 239.

PECK, KERR & McELDERRY—Barristers, Solicitors and Notaries. Office, Water street, Peterborough. Money to loan at the lowest current rates or interest. Telephone 1960. E. A. Peck, F. D. Kerr, K.C., N. J. McElderry.

MEDICAL.

DR. BUCHANAN, F.R.C.S., Edinburgh M.R.C.S. Eng., L.R.C.P., London, Eye Ear, Nose and Throat Specialist. Hours, 9-11, 2-4 p.m., and 7-8 p.m. Phone 519. Office, corner Water and Murray streets.

DR. C. C. CRAGG, Eye Ear, Nose and Throat. Office, Clinic Building, corner Charlotte and Reid. Phone.

SURVEYOR.

F. T. WEBSTER, Ontario Land Surveyor, Registered Professional Engineer, formerly of Ottawa. Phone 2540.

VETERINARY.

DR. W. F. McELROY, Vet. Sur., office and residence, 190 Charlotte St., Charlbone Bldg., Peterboro. Phone 1833J.

NOTICE TO CREDITORS.

IN THE MATTER of the Estate of JOHN DIXON, late of Maple Creek, in the Province of Saskatchewan, Rancher, Deceased.

ALL persons having claims against the Estate of John Dixon, late of Maple Creek, in the Province of Saskatchewan, Rancher, Deceased, who died on or about the 3rd day of January, A.D., 1922, at Maple Creek aforesaid, and who at the time of his death had a fixed place of abode and was then domiciled at Maple Creek aforesaid, and had no fixed place of abode within the Province of Ontario, but died leaving property situate within the County of Peterborough in the Province of Ontario to be administered, are hereby notified to send in to the undersigned, Administrator with the Will annexed of the property in Ontario of the said deceased, on or before the 15th day of December 1927, full particulars of their claims. Immediately after the last mentioned date the assets of the said estate will be distributed among the parties entitled thereto, having regard only to claims of which the said Administrator shall then have notice.

JOHN R. CORKERY,
414 Water Street,
Peterborough, Ontario,
ADMINISTRATOR.
DATED at Peterborough this 16th day of November, A.D. 1927.
4d-19,26,3,10-3550

— FOR SALE —
New and Second-hand Rubber and Leather Belting, Pulleys, Shafting, Pipes, Wiping Rags, etc., at Lowest Prices. Also COTTON BAGS for Sale.
APARTMENTS to Let. Low Rent.
A. LOW & CO.
385 Bethune Street
'Phone 697—Nights and Holidays 1027

ROOFING SUPPLIES.
Extend the life of your Old Iron and Felt Roofs. We supply the Paints, or Estimate on the complete job.
ALEX. McLEOD
120 Hunter Street E.
'Phone 775.
27d-w s-88-1967

CHINA PAINTING
Mrs. Langley McCarthy Teaches Biscoffs' New and Beautiful Work in CHINA PAINTING

Telephone 780 When You Want Your PIANO OR ORGAN TUNED
Player Pianos a Specialty
All Work Guaranteed
W. H. CUNNINGHAM
260 Weller Street

DAVIS-THOMPSON COMPANY, LTD.
Insurance and General Agency
433 GEORGE STREET - - PHONE 40

4% INTEREST, compounded Half-Yearly, Paid on Deposits.

One Dollar opens an account. Special facilities afforded Depositors for the convenient transaction of their business, and accounts are subject to cheque withdrawal.

For Sums of $100 and upwards this Company's Debentures are issued in terms of one to five years, bearing special rates of interest, depending upon the term of investment.

MONEY TO LOAN.

Toronto Savings and Loan Co.
435-437 George Street,
Peterborough.

Grand Bazaar In Aid Of St. Joseph's Hospital

To be held in the MARKET HALL, NOV. 28th to DEC. 2nd. Country Store, Fancy Booth, Clothing Booth, Fish Pond, and Games. Hot Dinner served for 50 cts. from 12 p.m. to 2 p.m. Visit the Bazaar. See the useful and fancy articles. Every want can be supplied. ADMISSION FREE.

LOCALS

J. E. A. FITZGERALD

has now on hand for prompt delivery all sizes of the famous Lehigh Valley Coal, Solvay Coke, and Hard and Soft Wood; cut and split if desired. Phone 111. Office and Yard, 253 Hunter Street. 28d, 129, 3253

YOU WILL LIKE IT.

Famous Reading Anthracite, best Coal mined. Costs no more. Also Hamilton By-Products Coke and Body Hardwood, Hardwood Slabs, Mixed Soft Wood and Hemlock Slabs. 'Phone 147.—Sanitary Ice Supply. dtf

MEETING.

The Woman's Liberal Conservative Association will hold a meeting on Monday, November 28th, in Hooper's Palm Room, at 3 p.m. sharp. All members and those interested are urged to attend. The President, Mrs. H. Fallis, will talk on the recent Conservative Convention held at Winnipeg. 2d-125-3644.

NOTICE.

Musical programme in the Moose Hall, 134½ Hunter street, Monday evening, Nov. 28th, at 8 p.m. The public are cordially invited to come and hear Supreme Dictator Heyd's talk on the work of the Moose. J. C. Poolman, Dictator. 3d-126-3647.

AUCTION SALE.

Monday, Nov. 28th, on premises of H. B. Kelly, Lots 23 and 24, Concession 6, Township of Smith, of Farm Implements and Stock. W. J. Howden, Auctioneer. 2d-125-1807.

NOTICE TO GOTFREDSON TRUCK OWNERS

In the district of Peterborough. A factory service branch has been opened up at 193 Hunter street, Peterborough, where all owners will be able to obtain the best of attention and maximum service. 4d-125-3610

"BELLS, BELLS, BEAUTIFUL BELLS!"

Messengers of gladness! Heralds of sadness! Bells, Bells, Beautiful Bells! Hear them in "The Bells of St. Mary's," to be sung by the Male Voice Choir in St. Paul's Church on Friday next. Wonderful harmony, not easily forgotten. You will miss a rare treat if you miss this! The proceeds of the Concert will financially benefit several local worthwhile objects.

Christmas Gifts

NOW IS THE TIME to pick out your Christmas Gifts and have them put away. If you are having trouble in deciding or don't know what to get, let us help you. We have a Wonderful Selection, and will lay aside any Article till you want it.
HERE are Four Useful Gifts:
A Beautiful GENT.'S COMPANION, in real Leather Case, fitted with Ebony, Ivory, or Tortoiseshell Pieces and moderately priced from ..... $3.50 up
A PEN AND PENCIL SET, in Parker, Waterman, or Wahl — nicely boxed and different colors from ..... $4.50 up
A SCOUT'S DRESS SET, which comprises Waldemar Chain, Knife, Cuff Links, or Belt Chain and Buckle ..... $7.00 up
A LADIES' TOILET SET, in Ivory or Sterling Silver, fitted in beautiful Cabinets, at ..... $10.00, $25.00, to $50.00
See Our Christmas Gifts.

WARNE BROS.
DIAMOND HALL
'PHONE 380

A TON OF ADVICE

Is all right, but a ton of our Coal or Coke is more comforting; also Body Hardwood, Hardwood Slabs, Hemlock Slabs and Soft Mixed Wood. — Sanitary Ice Supply. 'Phone 147. dtf

FOWL SUPPER.

The Women's Guild of St. Luke's Church are holding their annual fowl supper in the Parish Hall, Rogers street, Tuesday, November 29th. Supper served from 6 to 8 p.m. Tickets, adults 50c., children under 12 years 25c. at the door. 3d-22-25-26-3582.

CARD OF THANKS.

Mrs. Annie Telford wishes to express her sincere thanks to the Nicholls Hospital staff for the kindness shown by them to her late husband, W. G. Telford, during his long serious illness, and also to thank all friends and relatives for many kindnesses shown both to Mr. Telford and herself, and for those who sent flowers during his lifetime and floral tributes at the time of his death.

PETERBOROUG RANGERS BAND

Rehearsal 3 p.m. Sunday, 27th. Full attendance requested. 1d-125-3662

FOWL SUPPER.

L.O.L. No. 50 Annual Fowl Supper, Concert and Dance, Victoria Hall, Tuesday, Nov. 29th. Supper 5.30 to 8 p.m. Dancing at 9 p.m. Bluebird Orchestra. Tickets 50c. 4d-126-3623

TRINITY CLUB ENTERTAINMENT

Everybody will want to be there. Tuesday evening, November 29th at 8.00 p.m. in Trinity Hall, Reid street. Admission free. Something different. Don't miss it. 2d-126-3653

AUCTION SALE.

Household furniture and etc. at the home of the late Mrs. C. Switzer, 753 Water street, on Tuesday, November 29th at 1.30 p.m. Everything in excellent condition. W. J. Hancock, Auctioneer. 4d-126-3620

AUCTION SALE

of Farm Stock and Implements at Premises of Ellen Gooley's, Lot 18, Concession 2, Township of Asphodel, Tuesday, November 29. Commencing at 12.30 noon sharp. Terms.—J. R. Battisby, Auctioneer. 3d-22,24,26-1652

DR. KENNEDY'S MANGE TREATMENT

For "Clyde Itch" in horses, for sale at Lynch's and Bond's Drug Stores, or sent prepaid on receipt of $2.00. M. P. Kennedy, V.S., Lakefield. 13d, 29 1 3 5 8 10 12 15 17 19 22 24 26, 3245

BAZAAR AND SUPPER

The Ladies' Aid of Mark Street United Church are having their Bazaar and sale of Homemade Cooking and Candy in the basement of the church next Friday, December 2nd. Afternoon tea will be served. Supper served at 5.30. 25 cents. 3d-26,29,1-3652

MALE VOICE CHOIR.

Will all members of the Peterborough Male Voice Choir please attend the rehearsal in St. Paul's Church to-morrow (Sunday) afternoon at 4.30. This practice is of special importance in view of the benefit concert on Friday next.

SAWS GUMMED OUT, FILED AND SET AT TAYLOR'S.

Clipper plates, scissors and knives sharpened. Safety blades and razors sharpened ready for shaving. Lawn mowers sharpened, called for and returned, $1.00 each. Umbrellas repaired and recovered. 48 years' practical experience. Wm. Taylor, the Sheffield Cutler, 221 Hunter street W. t.t.s.

THE NEGRO'S WANT.

Do you know the negro spiritual "Deep River." If so, you will agree it has a heart-gripping melody and that it "gets you" every time. If you don't know it, the Male Voice Choir will interpret its rhythmic cadences until your wants become like the negro's.
Hear this southern gem at the Benefit Concert Friday night. Tickets 50 cents. Proceeds in aid of several local institutions. 1d-125-3635

"HELL."

In order to get a correct understanding of any matter, we must have an honest desire to know the truth, and a willingness to accept the truth. The word "hell" has been grossly misinterpreted for centuries. Ecclesiasticism is to blame mainly for this, for preachers have instilled into the minds of multitudes of young and old the idea, that the everlasting punishment that awaits the finally impenitent is everlasting torment. This is entirely contrary to what the Bible teaches. The English word, used to translate "sheol" and "hades" is "hell", which has no reference to torment.
The Scriptures says the wicked shall be returned into hell (the grave or death condition). After having gone down to hell (the grave) and been resurrected, and given the most favorable opportunity to turn from sin and receive eternal life, if still wilfully impenitent, they shall be returned into the death condition, in plain words, they shall die, and never have a second chance, by being again resurrected. The wages of sin is death, Rom. 6:23. It is not life in torment nor life in any condition. All mankind are redeemed from the first death. As through Adam all die so through Christ (the second Adams) all shall live. Throughout the Scripture the first death is called a sleep. No such symbol is used in regard to the second death. The symbol used indicates total destruction.
1d-125-1818 M. T. BUTCHER

BAZAAR.

St. James' Ladies' Aid will hold their Annual Bazaar December 9 and 10. Further notice later. 1d-125-3672

MARCELLE AND CURL.

50 cents. Call 2773J for appointment, 431 Rogers street. 3d-127-1834.

MISS SIMPLICITY.

Be a real Santa Claus. Give one of our 1928 Model Washers, with four free premiums. Two years to pay without interest. Miss Simplicity Shop, 82 Hunter St. W. 1d-125-1808.

ELEMENTARY GRADED UNION.

Christmas Meeting of the E.G.U. will be held in the new George Street S.S. Hall, Tuesday, November 29, 8 p.m. Christmas suggestions, story, and message. Cradle Roll, Beginners, Primary and Junior S.S. Workers are cordially invited. 1d-125-1811

FOWL SUPPER AND CONCERT.

Come to the fowl supper in the Lecture Hall at Knox Church Tuesday, December 6. Supper served from 5 to 8. Good program. There will also be a sale of fancy work and candy in the church parlors. Admission, adults 50c., children 25c. 3d-26-3-5-3666

TO THE CENTRAL ONTARIO CURLERS.

We have started our machine for recutting and polishing curling stones. Our Mr. John Pirie, who is an expert at this work will give each pair his personal attention, and guarantee satisfaction. Coughlin Monumental Works. 216 Hunter St. Phone 1845W. 6d-26,3,10,17,24,31-3660

HOME AND SCHOOL MEETING.

The regular meeting of the Prince of Wales Home and School Association will be held at 8 o'clock on Monday evening in the Kindergarten room. The Rev. J. D. Paterson will be the speaker and there will be a good program. Silver collection. 1d-125-3670.

NOTICE.

F. M. Seymour, X-Ray Specialist, wishes to advise the public he has severed his connection as X-Ray technician with Nicholls Hospital, and has resumed his practice at his own parlors, 309 Reid Street, which are equipped with the latest X-Ray apparatus. His many years of experience enables him to guarantee the best work in Peterborough and his prices the most reasonable. 2d-126-3674

NOTICE TO OWNERS AND BREEDERS OF BOSTONS

Mrs. A. G. Knott, "Lakeside Kennels," Reg'd; 103 Maria street, Peterborough, phone 2764W.
Having purchased from Mr. Robert Long, of Toronto, that noted little producer, "Tiny King Tad," offers him 'a't stud." As this well known little dog will be limited, book your services now. Fee $10.00.
Grown stock and puppies for sale. Best of breeding. Prices right. Will make an ideal Christmas present. 3d-127-3664.

EVANGELIST GEORGE GARRETT.

Mr. Garrett will be the special speaker at Gospel Hall to-morrow.

AUCTION SALE.

I will Sell, by Public Auction, for George E. Patterson, Lot 23, Con. 5, Otonabee, on Tuesday, December 6, 1927: 3 Horses, 10 Cows, 9 Head Young Cattle, Full Line of Implements, Hay, Corn, Grain, etc. Sale starts at 12.30.—J. R. Battisby, Auctioneer. 3d-26,30,2-1839

CANADIAN LEGION MEETING.

The general meeting of the Peterboro Branch of the Canadian Legion will be held on Thursday evening, December 1st, at 7.30 p.m. sharp. After the business has been completed, a Concert will be given under the direction of Comrade Arnold Everett. Every member is asked to attend. 1d-125-3679

CALIFORNIA'S GOLD.

Many Songs and the Mason-Dixie Line have all melted it seems, before the Sun in the orange groves of California. And there's a reason. The praise is going to the worthy. If there are cloudy days in California one never hears of them, and it is reasonable to suppose that one should if there were. A million people each winter follow the steps of the conquistader of whom, perhaps, they have never heard. They search for gold—the gold of the beach, of the groves, of the sunset over warm Pacific waters. And there is a mine there for you; a real mine of health and wealth of sport and recreation activities for you to exploit at will.
Any Canadian Pacific agent will gladly supply information regarding fare, routes, etc., upon request.

LATE WANT ADS.

UP-TO-DATE, LARGE HEATED Apartment, 3 minutes from Post Office. 'Phone 613. Apply 190 Brock. 3d-127-1845B
BROWN COLLIE PUP, ANSWERS TO name of "Brandy." Mr. G. A. Macdonald, 30 0London Street. donald, 300 London Street. 'Phone 1772. 3d-127-3677M
CAPABLE MAID. APPLY 296 Stewart Street. 3d-127-1847H
WOMAN WOULD CARE FOR CHILD during the Day. 'Phone 1548F. 3d-127-1846J
GENT.'S WHEEL, GOOD ORDER; snap for $10.00. Ring 2320J. 2d-127-1843A
6-ROOMED BRICK HOUSE; CONveniences; central. 519 Bolivar. 'Phone 1651W. 3d-127-1842B

PIANO RECITAL
Mary Agnes Logan
Assisted by
Dorothy Allan Park
MONDAY EVENING, NOV. 28th,
In the Conservatory Hall.
Tickets 50c. Children's Tickets 25c
Amusement Tax at the Door.

OBITUARY

MISS LYDIA MERCIER

Miss Lydia Mercier died yesterday afternoon after an illness of several weeks' duration. Miss Mercier, who was a daughter of the late Mr. and Mrs. N. A. Mercier, is survived by two sisters, Mrs. C. Brisbois, 308 Burnham Street, and Miss Agnes Mercier of Pasadena, Cal., and two brothers, Albert of Pasadena and Louis of Detroit; two nephews, Nelson A. Mercier of Elyria, Ohio, and J. L. Mercier of Ottawa.
The late Miss Mercier had lived on Burnham Street practically all her life. She was known as a kindly neighbor, a devout church woman, and an energetic worker for all charitable purposes.
The funeral mass will be sung in the Church of the Immaculate Conception at 9 o'clock on Monday morning. Interment will be in St. Peter's Cemetery.

CARMEL LEGENDRE.

The funeral of the late Carmel Legendre of Detroit, formerly of Peterborough, was held at nine o'clock yesterday morning from the Church of the Sacred Heart to St. Peter's Cemetery, where interment was made. Services were conducted by Rev. J. J. O'Brien, and Rev. J. V. McAuley, of Ennismore spoke in feeling terms of the tragic loss by death within six months of two sons of the bereaved and widowed mother. He also alluded to the Christian qualities of the young man and the host of friends he had made for himself while a member of this community.
Pall-bearers were Douglas McDonald, Clare McDonald, Raymond Paquette, Joseph Paquette, A. Rose and Joseph Ryan, of Detroit.

IN MEMORIAM.

CROWE.—In loving memory of Olive Reid, beloved wife of Melville Crowe, who died November 25, 1926, aged 26 years.
"One year has passed and gone
Since one we loved so well
Was taken from our home on earth,
With Jesus Christ to dwell.
But it's hard to do without you,
In a home with so much care,
With our own three little children,
For they miss you everywhere.
Yes, we miss you at our table,
When we see that vacant chair,
For you helped us bear our troubles
Always helped our sorrows share."
—Husband and Family.

LARGE SHOOTING MATCH

At William Deck's, Middle Line, Smith, Wednesday, November 30th, at 1 p.m. 1d-125-1844

MODERN POETS.

Companion course to that of 1926 by Professor E. J. Pratt of Victoria University, Friday evenings, Dec. 2, Dec. 9, Dec. 16, and Wednesday evenings, Jan. 11, Jan. 18, Jan. 25, at the Y.W.C.A. Series ticket $2. Single admission 50c. 1d-125-3671

BIRTH.

TUCKER.—On November 25th, to Mr. and Mrs. Max Tucker, 634 Rubidge Street, a daughter.

W. GORDON HALL
Electrical Contractor
'PHONE 1403-W.

Choose the One Gift That You Alone Can Give—
Your Photograph
SPECIAL CHRISTMAS PRICES
Lewis R. Parks
Phone 592J. 122 Park St. N.
2d-24-26-3622

PLAN BOOK
with 120 pages of ideas for home builders. Send for your copy to-day.
Price 25c postpaid.
Published by MacLean Builders' Guide
143 Adelaide St. W., Toronto

BURNING QUESTION
By the W. Scott Co.

COAL or COKE at Summer Prices Still Quick Service. Very Best Quality. Let Us Serve You. We Aim to Please.
W. SCOTT CO.
PHONE 264-W QUALITY COAL YARDS EAST CITY
The Answer to the Burning Question

Lighthouse Nan
THE PLAY OF THE SEASON
FIFTH PERFORMANCE
George Street S. S. Auditorium
Nov. 29th. Admission 25c and 15c

Rubber Goods Repaired
Also Hot Water Bottles, Rubber Boots, etc.
Auto Tires and Tubes Vulcanized.
MILLARD'S BICYCLE SHOP
HUNTER STREET

OH, BOY!
Order your ginger ale and other carbonated beverages by the case and keep them on ice at home. Because of their purity our brands are not only exhilarating and refreshing—they are healthful. Order your favorite flavor today. It will be delivered promptly to your door.
PETERBOROUGH BOTTLING WORKS
J. W. BOORMAN
384 Queen St. Phone 232

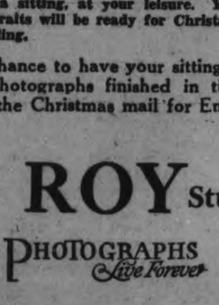

Shopping, shopping, for gifts that anyone can buy—beautiful things and useful, perhaps, but surely not distinctive. To express the real sentiment of Christmas, choose the one gift that only you can give—your portrait.
No shopping worry—just drop in now for a sitting, at your leisure. Your portraits will be ready for Christmas mailing.
Last chance to have your sitting made and photographs finished in time to catch the Christmas mail for England.
The **ROY** Studio
PHOTOGRAPHS *Live Forever*
2d-24-26

In Tune With the Christmas Spirit
MUSICAL MARVELS
At the Shopping Centre of
E. V. WARNE
325 George Street
On the Main Thoroughfare, with Street Buses to the Door
One Slightly Used Console Model Victor Victrola, including 24 Selections. Specially priced $81.50
One Upright Cabinet Phonograph and 12 Records Fully guaranteed. A Real Bargain $63.00
One Slightly Used Upright Piano in good condition. A Real Bargain. Call and see it. Special.. $225.00
Just received—A Brand New Colonial style Upright Piano, with Bench to match. Reduced to $265.00
We carry all the Latest and Best Hits in VICTOR RECORDS The Largest Selection in the City, Up-to-Date.
THE HOME OF THE ORTHOPHONIC VICTROLA
2d-125

DANCE
With Ferdy Mowry and his Collegians
Tonight at the Downeyflake
Cover Charge 50 Cents. Tables Reserved.
DANCING 9.00 TO 12.00.
1d-125-3665

The Auto Electric and Radio Repair
'PHONE 802
We Repair, Test and Rebuild Generators, Starting Motors, Magnetos Coils, etc. We are Specialists in Radio Repairs. Up-to-date Equipment. Prompt Service. Discount to the Trade.
5 CRICKET PLACE - - - PETERBOROUGH
dtf

COAL and COKE
— STILL AT —
Summer Prices
COONEY & JOPLING
PHONE 360 or 361
9d-29,2,5,9,12,16,19,23,26-3344

Economy COAL
IN NUT AND STOVE SIZES
For Ranges and Hot Water Boilers
We Sell D. L. & W. Hard Coal Exclusively
ROBERT HICKS CO.
PHONE 48
t-s-1 yr

HEINTZMAN
FOR THE AUTOMATIC ORTHOPHONIC

The Automatic Orthophonic
Changes its own Records
Because the Automatic Orthophonic Victrola changes its own Records, it is the ideal instrument for Dance and Dinner Music, or the rendition of complete Symphonic works. For those really discriminating people whom Fortune has endowed with exacting tastes — and the means to gratify them—this superb instrument has been created. There is no other musical instrument like this . . . anywhere! Price $775. See it to-day.
Ye Olde Firme
HEINTZMAN & CO.
Open Evenings - Corner Hunter and George Streets

WELDING IS GOOD BUSINESS
especially the way we do it. We save you money on the job itself, we save you the expense and trouble of ordering new machine parts, and loss and delay in your factory. Our welding method is proved the very best.
GRAHAM & WELLS
Tinsmith, Heating Welding
PHONES—1229, Residence 2439w
REAR OF POST OFFICE

A NEW OR REPAIRED FENDER
we will do for you and in either case your car will not look "patched up." So far as appearance and durability are concerned, our auto sheet metal work might be part of the original new car. That's how "finished" it is.
GILLESPIE GARAGE
378 AYLMER Phone 950

EXPANSION
Owing to the increase in our business, we found it necessary to build an addition to our factory and install therein a ten-ton hoist, also a granite surfacing machine that prepares the stone for the polishing mill. We will also add a sand blast machine. These additions to our plant will give us one of the best equipped Monumental manufacturing shops in Ontario, and will enable us to handle, with a great saving of time and labor, all orders entrusted to us at prices that defy competition.
Coughlin's Monumental Works
MANUFACTURERS
Office and Works - 216 HUNTER STREET, PETERBOROUGH

HOME EDITION

The Evening Examiner

IF IT WILL HELP PETERBOROUGH AND DISTRICT, THE EXAMINER IS FOR IT.

PROBABILITIES
Lower Lakes and Georgian Bay—Strong gales from eastward with sleet or rain. Tuesday, Milder and showery

VOL. LX., No. 126 PETERBOROUGH, MONDAY, NOVEMBER 28, 1927 PRICE THREE CENTS

Six Persons Killed in C. P. R. Train Wreck

ANNIVERSARY OF CATHEDRAL IS CELEBRATED

Bishop O'Brien Officiates and Preaches at Pontificial High Mass.

URGES THANKSGIVING.

Tells People Not To Be Content With Past Year, But Strive To do Better.

Yesterday at St. Peter's Cathedral marked the fourth anniversary of the re-dedication of the church, and was also observed as the ninety-first anniversary of its foundation, which took place in the year 1836, the exact date being unknown. The anniversary coinciding with the first Sunday of Advent, the commencement of the church's canonical year, was regarded by His Lordship Bishop O'Brien, speaking at the conclusion of the Pontifical High Mass solemnized by him at half-past ten o'clock yesterday morning at the Cathedral, as an occasion to point out to his congregation the many reasons for giving thanks to Almighty God for the graces and blessings received during the past year.

"Let us not be contented with ourselves and satisfied to go through year after year in the same way as the previous twelvemonth. Let us make advances in piety and virtue, and resolve, as far as lies in our power, to avail ourselves of the opportunities afforded by the church for sanctification.

"The knowledge of the Real Presence of Christ in the Blessed Sacrament is seizing more and more upon people," continued the Bishop, alluding to the increases in reception of Communion during the past twelvemonth. "More and more are people realizing the opportunities afforded them for a real plenitude of graces, in the many advantages provided by Holy Church, which is constantly blessing and helping, pleading, cajoling, aye, even threatening us, in an effort to make us realize the need of more attention to the question of the soul's salvation."

Speaking of the three great cycles into which the Church's year is divided, the Bishop referred to them as Christmas, the feast for which preparation is made in Advent, Easter, with its preparatory season in Lent, and Pentecost, with a grand Novena preceding it.

To develop more and more that sweet familiarity with God which is possible through the uplifting of the soul in prayer and communion with Him ,to be at all times, not self-righteous, but faithful, true, loyal, and enthusiastic sons of God, was the ideal of the Catholic. The Bishop concluded with a reference to a little story contained in the life of the Cure d'Ars, canonized recently as a saint. The priestly Bishop was wont to note the daily attendance in his church of an old man who remained kneeling at the sanctuary rails during an hour each day. He asked the man, on one occasion, just what prayers he recited during this hourly vigil. "I do not know enough prayers to last for an hour," answered the visitor. "So I just look at Him and He looks at me."

Speaking at the early morning masses, Rev. P. Costello remarked in severe terms on the practise, growing among Catholics, as well as other citizens, of taking part in social entertainments where drinking was indulged in, by women as well as men, and asked that an effort be made in Advent to abstain from all such social affairs.

PTOMAINE POISON CAUSE OF DEATHS

Analyst Reports After Autopsy On Two Girls Who Died at Vineland.

TORONTO, Nov. 28.— (Canadian Press.)—Ptomaine poisoning as a result of eating tainted food, caused the deaths of two daughters of Jacob Fretz, farmer, of Vineland, Ont., it was stated by Prof. W. L. Robinson, analyst, after he concluded an autopsy. The deaths had been investigated for some weeks.

Near the summit of Mt. Everest climbers have been known to fall from sunstroke, although the temperature was nearly freezing.

Some experimenters of the Near East are trying to transmute base metals into gold by formulas found in ancient Arabic manuscripts.

Assassin Attempts Life of Vienna Mayor

VIENNA, Austria, November 28 (Associated Press). — A twenty-three-year-old youth made an attempt against the life of Karl Seitz, Mayor of Vienna, on Saturday. Several shots were fired at the Mayor, but all of them missed their mark ,and the youth, whose name is Strebinger, was arrested. He declared he was not a Socialist, but had been without employment, and planned to kill Seitz, who in addition to being Mayor, is a former president of the Austrian National Assembly and one of the signatories of the 1919 peace treaty.

Mayor Seitz, who is a Socialist, took active measures in suppressing the riots in Vienna last July.

The attempt at his assassination bears some resemblance to the attack made by a rail worker in June, 1924, on the life of Chancellor Seipel. The Chancellor was wounded, but recovered.

STUDENTS FINED $20 FOR HAZING

Victim of O. A. C. Outbreak Asks Magistrate To Be Lenient.

SIX PLEAD GUILTY.

GUELPH, Ont., Nov. 28. —(Canadian Press.)—Six students of the Ontario Agricultural College, who were summoned for assault in hazing Edward Beddoes , a fellow student, pleaded guilty to the charge in police court to-day and Magistrate Watt fined them each twenty dollars and costs, at the same time telling them that had they been alone involved, and not the larger part of the class, he would have sent them to jail. Beddoes, their victim, pleaded for leniency for his fellow students, stating he had nothing to do with the laying of the charges. The six students fined were A. Watt, H. Watt, W. Allan, A. Ross, T. Carr and J. Q. Part.

BAZAAR AT SCHOOL IS WELL PATRONIZED

King George Home and School Association Holds Sale.

The King George Home and School Association of which Mrs. Ada Craig is president, held a very successful bazaar and sale of home-made cooking on Friday, Nov. 25th, afternoon and evening, in the basement of the King George school. The long tables were very tastefully decorated. The fruit and candy tables were in charge of Mrs. Pammett, and Mrs. Brady. Mrs. Craig and Mrs. Scott were supervisors of the fancy goods table. The tea room was in charge of Mrs. V. Hamilton, with Mrs. Ebbs and Mrs. Conroy as assistants. The table decorations were roses and marigolds. Mrs. Wand was convenor of the program, which included vocal solos by Mrs. L. Ingram and Miss Johnston. Piano selections, Miss E. Webber, Miss H. Storey, Miss B. Flynn and Miss P. Smith. Old time songs, with Mrs. Bugg and Mrs. Rathbone in costume were also very much enjoyed. Mr. Agnew rendered a vocal solo, accompanied at the piano by Mrs. Wand.

TITLE CONTENDERS MEET IN TORONTO

Belanger and Genaro Both In Good Shape For To-night's Bout.

TORONTO, Nov. 28.— (Canadian Press.)—Whether or not a Canadian fighter will step up into the ranks of world title contenders will be determined to-night when French Belanger, Toronto, fights Frankie Genaro for the right to meet Ernie Jarvis, European champion, in a bout for the world's flyweight championship. The fight is under the auspices of the National Boxing Association.

Both boys were at championship weight last night and will be in the best of condition. It is expected that the tussle will bring out the largest crowd that has ever witnessed a boxing match in this city.

LARGE GRAIN ENTRY LISTED AT STOCK SHOW

5,000 Samples of Grains Exhibited at Chicago Live Stock Exposition.

RECORD ATTENDANCE.

Canada's Entry Considered Well Up For Honors in Judging Contest.

CHICAGO, Nov. 28. — Canadian Press. — Stock raisers and grain growers from all parts of the United States and five provinces of Canada Saturday placed on exhibit 11,500 head of pure bred farm animals and more than 5000 samples of hay and grains, as Chicago's greatest international livestock exposition got under way.

The $1,000,000 worth of North American cattle, horses sheep and swine, were to compete for $100 000 worth of prizes. Breeder associations are offering scores of awards in addition to the cash. The winners will be determined next week in judging which begins Monday.

Thousands preferred the opening day to visit the exhibits which cover more than 20 acres and represent 42 states and five provinces.

Among the stock men present are some who attended the first exposition held in 1900.

Good Judging Team.

CHICAGO Ill., Nov. 28. — With the Collegiate livestock and grain judging contest, a feature of the international livestock exposition moving towards completion, Canada's entry in the event was conceded a good chance for carrying off the honors.

The Dominion entry is the Ontario Agricultural College team which won first honors at the Royal Livestock Exposition held recently in Toronto.

The team is composed of H. C. Master, Waterloo Co., Ontario best swine judge at the Toronto Exposition; Q. A. McCagne, York County, Ont., high man at Toronto in the horse judging; W. P. Watson, Wentworth Co., Ont., who brought honours to his team in the judging of dairy cattle in the Toronto contest; J. A. Berry, Guelph, Ont., and F. A. Lashley, Lanark County, Ont.

Take Honors.

CHICAGO November 28. — The Fort Riley Cavalry School, won a large share of honors at the concluding performance of the Chicago horse show last night.

In the officers' jumping class, Nigrawwon won first. For hunters or jumpers over the Olympic course, Jack Snipe placed second, Dick Waring third, and Miss America fourth. All are from Fort Riley.

Irene Castle, owned by Hugh B. Wick of Cleveland, won first in the class for ponies under saddle.

BANDITS LOOT BUTCHER STORE

Make Escape With $500 In Cash—Two Suspects Arrested.

AT BELLEVILLE.

BELLEVILLE, Ont., November 28 (Canadian Press). — Forcing an entrance through the rear door, thieves broke into the butcher store of Walter Thomis here early yesterday and escaped with $500 in cash. Later in the day two men were arrested in the railroad yards in connection with the case. They are being held on charges of vagrancy.

Same Old Fog Ties Up London

LONDON, November 28.—Two firemen were injured, many traffic collisions occurred, and pedestrians groped their way about in another dense fog that settled over London.

The mist was so dense it even penetrated to the subways.

The two firemen were injured when two fire engines collided on their way to a fire.

All traffic was forced to slow down to a walk and suburban trains were running hours behind their schedules. The fog was so heavy it was impossible in many sections of the city to see across the street.

Channel shipping also suffered from the fog. Several collisions were reported among them being one between the American steamer Point View and the French vessel Flamand off East Goodwins. The Point View put in at Dover with a damaged hull.

Germany's Budget For 1928 Will Exceed That of 1927 By 367 Million Reichsmarks

BERLIN, Nov. 28 (Canadian Press)—Germany's budget for 1928 will exceed that of the current year by only 367 million reichsmarks and will not incur a nantional deficity, despite the additional burden next year of approximately 400,000,000 reichsmarks under the Dawes plan's operation, Financial Minister Dr Koehler told the Wolff Telegraph Agency.

Dr. Koehler, who described the new budget as embracing "the limit of possible administrative economies," declared that not only will Germany avoid a deficit but has provided no authorization for a loan in 1928. In addition, he said, loans floated during 1926 and 1927 will be reduced through special amortization next year.

"The total budget of 1928 balances now with 9,502,000,000 as compared with 9,135,000,000 in 1927," Dr. Koehler continued. "Extraordinary expenditures of 146,000,000 are included in the above total and have been fully covered without recourse to any loans. Ordinary expenditures balance with a gross total of 9,356,000,000 compared with 8,659,000,000 for 1927, an increase of 697,000000. Net expenditures after deducting apportionments to the federal states amounting to 3218,000,000, reach 6,138,000,000 for 1928 as compared with 5,766,000000 for 1927. This means an increase of only 372 000,000 in spite of the aforementioned increase of expenditures on account of reparation payments."

GEORGE STREET CONGREGATION HOLDS ANNIVERSARY SERVICES

Rev. W. B. Caswell, of Toronto, Is Special Preacher For Occasion.

FITTING SERMONS.

Speaker Delivers Inspiring Message on Cross-Bearing at Evening Serice.

An earnest exhortation to each of his hearers to take up his cross and bear it, rather than drop it for somebody else or drag it grumblingly, was delivered by the Rev. W. P. Caswell, B.A., of Eglinton Avenue United Church, Toronto, speaking last night in George Street United Church. Mr. Caswell was the special preacher for the church anniversary services held yesterday.

The text chosen by the speaker last night was the twenty-third verse of the ninth chapter of St. Luke's Gospel: "And He said to them all, If any man will come after Me, let him deny himself, and take up his cross daily, and follow Me." From this text, he said, many lessons could be taught, but he would confine himself to the phrase, "Take up his cross daily."

In reading this passage some time ago said Mr. Caswell, he had been struck by the word "daily." He had known that there were dark days in all lives and that every heart has its own sorrow, but that there should be some cross daily seemed hard. Every day, however, there is some problem, some temptation, or some cross in every life. The reason Jesus was able to carry His cross on the day of Crucifixion was that He had carried one every day and knew how to pick it up.

Carry It Daily.

"The longer we live," said Mr. Caswell, "the more we are satisfied that no one understood life quite so much as Jesus did when He said, 'Take it up daily.' He knew life and understood how day by day, no matter what our profession or age, we have our troubles. Even the days of boyhood were not days of constant joy; some of the hardest battles of life were fought then."

That it is generally the man who is least conscious of faith that is generally making a mess of things, while the man who walks the heights is most conscious of sin, was pointed out by the speaker. Reading the lives of the great saints shows that they considered themselves to be poor miserable sinners.

If people understood a little more they would love a little more, continued the speaker. One of the hardest crosses the Master carried was that His own people did not understand Him. When they came and called Him out as he was preaching, expressing disapproval, He asked, "Who is My mother, or My brother? Whosoever shall do the will of God, the same is my brother, and my sister, and mother." His brother later became the head of the church.

Call on the Pastor.

Mr. Caswell urged the members of the congregation not to worry if the pastor didn't call. He might be at the hospital or some place else helping other people. It would better to go to call on him in church on Sunday.

It is amazing, continued the speaker, how some people go about in face of the infirmities of life. He recalled that when he was a recruiting officer during the war a man asked to enlist said he was willing but that he was unfit He had varicose veins, yet he earned his living as a street car conductor because he had to.

"You can drop your cross in somebody else's path," he continued, "or you can drag it along, whining and miserable. Christ's message is to take it up, shoulder it, and own it. Jesus liked to meet a man who would pick up his cross. Of the two men who prayed in the temple it was the man who accepted his sins, not the man who tried to deceive God and himself,

(Turn to Page 12, Please)

Postponement Made In Commuter's Ruling

SARNIA, Ont., Nov. 28 (Canadian Press).—Intimation that the scheduled enforcement of the ruling barring alien born commuters from continuing to work at Port Huron on December 1, would be postponed until a later date, was received at the Chamber of Commerce yesterday. Officials of the local organization had been investigating in an effort to learn the probable result if the ruling was enforced. They found that practically all the Canadian-born residents of Sarnia employed at Port Huron had already secured the required passports and the majority of the British-born had also been taken care of under the quota regulation.

ROBERT FORKE DENIES CHARGES

That Restrictions Were Being Placed Upon British Immigration.

ONE QUALIFICATION.

FORT WILLIAM, Ont., Nov. 28. — (Canadian Press).—Denial was given here Saturday to charges that restrictions were being placed upon British immigration, in an address by Hon. Robert Forke, Minister of Immigration, before the Canadian Club.

The only qualification of British entry into this country was that the prospective settler met the full requirement of the Canadian immigration laws. When the Government was paying the passage of assisted immigrants, it claimed the right to say whether the applicant was worth bringing into the country or not.

Mr. Forke spoke highly of the immigrants from the Scandinavian countries and said that immigration from them was as unrestricted as in the case of Britain.

With regard to the people from Southern and Eastern Europe, he said that the railways had undertaken to bring in only as many of these men as they could guarantee to find work for, and had fallen down in this undertaking, with resultant unemployment and hardship to the immigrants. At the same time he claimed that this class of immigrant would make just as good a Canadian, in the second generation, as any other.

OFFICIAL LAYS WRECK BLAME ON DESPATCHER

Railway Men Are Reticent Regarding Fatal Collision on C.P.R.

LIST COMPILED.

Most of Those Injured Immigrants On Way To New Homes in Canada.

TORONTO, Nov. 28 (Canadian Press).—With railway officials reticent as to names until accurate data can be secured from the injured now lying in the Western Hospital here, the casualty list resulting from the serious C.P.R. collision at Dockrill yesterday remains unchanged. Four dead and three seriously injured in hospital at Smith's Falls and sixteen in hospital here comprise the list as available at present. This does not include, however, those suffering minor injuries which are not recorded or have not been discovered as yet.

At the office of the Divisional Superintendent here today, announcement was made that every effort is being made to obtain a complete list of those injured and the nature of injuries which they are suffering. An interpreter was sent to the hospital with instruction to procure the correct names of those suffering injuries.

A prominent railway official here described the collision as a "terrible thing," but he declined to make any comment officially until the facts are are available. He expressed the opinion, however, that the fault for the wreck rested with a despatcher in this division.

Two Bodies Found

KINGSTON, Nov. 28 (Canadian Press).—The unidentified body of a man, believed to be a foreigner, and parts of what is presumed to be a woman's body were discovered by workers clearing away the wreckage of the Canadian Pacific flier and freight train which collided head on at Dockrill yesterday. The discoveries, it is feared, will bring the death toll to six persons.

The inquest which opened today at Enterprise, was adjourned after four bodies, previously taken to Enterprise, had been viewed.

List of Injured Compiled

TORONTO, Nov. 28 (Canadian Press). The most critically hurt of the injured in the Western Hospital, is 15-lear-old Y. Mortozymski, Polish, who is suffering from head injuries. He has relatives at Oshawa, Ontario. The others are: Nathan Goldberg, London, Ont., lacerated scalp; Marie Malchinsky, Oshawa, scalp wounds; Perla Wardman, travelling from Poland to Chicago, minor injuries; Chaia Warman, Poland to Kitchener, Ont., minor injuries; Aile Roseman, 35, Finland; Helena Gryshiemier, going to Hamilton, minor injuries; Carolina Butyon, going to Kitchener; F. Mendelson, 11, burns on arm; Uta Topp, 19, Toronto, head and arm injuries; Mrs. Elizabeth McMara, Sandwich, Ont., cuts an hand and knee; Slumber Workman, 20, head abrasions; M. Proso, 24, scalp injuries; Harold Hanson, 21, Guelph, Ontario, hand injuries; Joseph Nutel, 21, Montreal, laceration of forehead and hand injuries; Moscha Woxtman, Chicago, lacerations on body; Mrs. Veronika Pilipowitz.

Injured Tell of Wreck.

Sixteen passengers of the Canadian Pacific flyer which met disaster near Smith's Falls yesterday, in a head-on collision with a freight train, lie in the Western Hospital here, two of them with very serious injuries.

Most of the victims are newcomers to the Dominion ,and they are not all

(Turn to Page 6, Please)

Here's a Chance to Prove Those Doubts Without Cost

Out of Town Readers Are Invited to Send in Questions—All Will be Answered Promptly Through The Examiner.

Does your husband, wife or sweetheart love you? Should you sell that vacant lot or build a new house? Is your health bad? Should you make a change of work or are you uncertain whom to marry? Then write to Richards, America's greatest magician, in care of The Examiner to-day. Richards brings his mammoth new show of wonders, thrills, girls, music, laughs and mystery to the Grand Theatre, for three days, starting Thursday.

RICHARDS

All you have to do is write your question briefly and clearly, sign your full name and address and mail it to Richards, America's Great Magician, in care of The Examiner, and then watch for your answer.

Richards does not claim to be a "mindreader," but a scientist and psychologist, and derives all his answers through modern scientific methods, which he asserts is far more accurate than the old form of clairvoyancy.

Richards brings a very large show to the Grand, as he carries a big company of artists, two carloads of elaborate scenic effects and especial orchestra, the entire three-hour production being in three parts and nineteen scenes.

Many People Hurt Near Smith's Falls

Freight Train and Express Crash at Dockerill Station — Fire Follows Collision, Breaking Out in Several Cars at the Same Time.

ONLY ONE OF DEAD YET IDENTIFIED OTHERS BELIEVED TO BE FOREIGNERS

TORONTO, Nov. 28 (Canadian Press).—A special despatch today says that six were killed in the train weck at Dockrill, of whom only William Burnett of Smith's Falls has been identified. The five others are indicated as "probably foreigners." The Canadian Pacific Railways official statement says that four were killed.

Thirty-one were injured when a Canadian Pacific freight train was side-swiped by a Chicago passenger train at Dockrill Station, 56 miles west of Smith's Falls, Ont., at 2.15 p.m. yesterday afternoon.

The tragedy was the worst that has ever occurred in railway annals in this vicinity. When the two engines struck together they reared up like horses and then rolled down the seven-foot embankment. Four coaches of the passenger train were carried with them, and, to add to the horror, fire set in. There is little doubt but that some of the passengers have perished in the flames.

The wreck is believed to have been due to the failure of the freight train to take the switch at Lens, as it is supposed to do in order to allow the Chicago Flier to pass. The freight failed to take the Lens switch, but ran along to Dockrill. There it again over-ran the switch, due to the weight of the train it was pulling. In this crisis the engineer tried to save the situation. He uncoupled all but three cars, and with this light load ran up the track to flag the on-coming passenger express. His intention was apparently to plant warning torpedoes along the track. The plan failed because of a sharp curve which occurs just beyond the Dockrill switch. With the vision of both engineers blocked by this curve, the engines met upon it and crashed head-on.

The impact was tremendous. Some idea of the enormous momentum which the passenger train carried can be gathered from the fact that it had travelled from Wilkinson, the last point at which it had reported, to Roblinville, a distance of 17 miles, in 16 minutes.

Significant light on the disaster was thrown by train officials who were amongst the survivors. It was explained that the engineer of the freight was running his train "in his own time," which is to say by his own watch, and that no despatchers were responsible for it.

Michael Hinch of Enterprise was an eye-witness of the occurrence. He saw the two engines crash, and his description is that they "reared up like horses," and then the wreckage of them which remained rolled down the embankment. The freight engine was practically demolished.

The scene following the wreck was one of unspeakable carnage. One woman, who was a victim was practically cut in two. Other passengers were unconscious with arms and legs severed. Still others who were less seriously hurt were writhing in the agony of the pain of their injuries.

The outbreak of fire was but the next chapter in the tragic occurrence. Despite efforts that were made to fight it, because it was known that bodies were imprisoned, it broke out in the mail car, the express car, the colonist car, and one coach. Railway officials at this point expressed no doubt but that lives had perished in the flames, but how many cannot be told until the wreckage is cleared away.

Aid was not long in arriving upon the scene. The flier had been travelling in two sections, and the second section had been remaining at Wilkinson. Word was immediately sent back, and the second engine with two coaches and a train crew came to the scene of the disaster.

Meanwhile word spread rapidly through the district. Dr. Horton, of Enterprise, was immediately on the scene, rendering first aid to the injured, and the local undertaker was also early on the scene caring for the bodies of the dead. During the afternoon parties came out from Napanee, Belleville and Trenton to render assistance.

The passenger train consisted of some twelve coaches and only four were left on the rails.

An inquest into the fatality is be-

(Continued on Page 7)

Lady Colonel Dies At 116—Fought at 77

BAYANO, Cuba, Nov. 28 (United Press).—Col. Juana Arias Verdecia, only woman to attain such high military rank in the long fight for independence from Spain, is dead at 116 years of age. Col. Verdecia joined the cause of revolution at comparatively early age of 77 and with her husband fought for ten years until independence was won.

FIRE DAMAGES APARTMENTS

Theobald Building on Water Street, Scene of Stubborn Blaze.

ON SUNDAY MORNING.

Fire broke out in the Theobald Apartments, 709 Water Street, yesterday morning and for a time it was feared the whole building would be a loss. Starting in the cellar near the furnace the flames rapidly spread throughout the whole basement and up one of the partitions to the second storey, where they ran along the floor for several feet.

The fire had gotten a considerable start before it was noticed by one of the tenants who went to throw some garbage down the chute which leads from the halls to the basement. As he opened the door the flames struck him in the face and the smoke poured forth into the corridors. An alarm was immediately sent in and many of the tenants were gotten out of their beds. In a very few moments the apartment was filled with a very thick smoke and people had difficulty in finding their way out to the street.

Before the firemen arrived a line of garden hose was called into use. The flames had such a start Fire Chief Gimblett had to lay two lines of water hose and a chemical one.

If the fire had started earlier in the day nothing would have saved the whole building and the lives of many who live there. The piles of paper in the cellar helped the flames to spread very rapidly.

Four alarms in all were sent in to the fire hall. The first one went in at 10.45, but the person giving the alarm hung up before she had told the street where the fire was. Before the fire department could find out from "information" the number of the phone that put in the call, a second alarm was rung in. Two more followed immediately after.

The two apartments at the rear of the building on the ground floor were badly damaged by smoke and water.

The damage is estimated at $500 and Fire Chief Gimblett is inquiring into the cause of the fire. Mr. Theobald at the time of the fire was away hunting and his young son was locking after the furnace.

It was only through a great effort on the part of the local fire department that the flames were confined to the cellar and one partition.

LADIES HOLD BAZAAR

Members of Cheerful Workers' Bible Class Have Successful Sale.

The Annual bazaar of the Cheerful Workers' Bible Class of St. James' United Church was held on Friday and Saturday in the store at 178 Simcoe street, under supervision of the president, Mrs. H. Welbourn. A quantity of very pretty and useful articles was displayed, with a fine assortment of fancy work and of home-made cooking. The general convener was Mrs William Atkinson, and ladies assisting were Mesdames Copson, Fairbrother, Byers, Swanger, English, McMahon, Seabrook, Glover, Heal.

The South American countries, Colombia and Chile, are bounded by both the Atlantic and Pacific oceans. Colombia lies on both sides of the narrow Isthmus of Panama; Chile touches the Atlantic on the extreme southern tip of the continent.

Recent surveys indicate that 25,000,000 of the 42,000,000 men and women who are employed in the United States, have defective eyesight.

RELIEF RUSHED TO VICTIMS OF ALGIERS FLOOD

Aeroplane Squadrons Ordered To Carry Food To Marooned Refugees.

MANY DROWNED.

Heavy Property Damage in the Area Between Orleansville and Perregaux.

ALGIERS, November 28 (Associated Press). — Hundreds of persons are reported to have drowned in a widespread flood that swept away houses and caused big buildings to collapse in a hundred mile area, just east of Oran.

Rain fell in torrents for 40 hours, deluging an area 50 miles wide from Orleansville to Perregaux and Northward to the Mediterranean Sea. Thirty-seven bodies have already been recovered. While all those known to have drowned were natives, it is feared many foreigners also lost their lives as the foreign quarters of the cities in the path of the flood were badly hit.

The worst damage was at Mostaganem, whore the City Hall collapsed. Eight bridges in the vicinity are said to have been carried away and the homes, barns, and live stock of farmers were destroyed.

Rescue crews and troops have been despatched to the flooded area, but as all railroads and other means of communication are wiped out, little can be done at present. Heavy storms are reported elsewhere as far as Tunis, where highways were obliterated.

At Perregaux a dam one-third of a mile long broke under the sudden strain of the rushing waters and released millions of tons of water. The populations of the city had three hours' warning of the impending break, and it is believed every one escaped to the hills. Passengers on an Oran-Algiers train that has been marooned near Perregaux have sent a messenger in with word that they are without food.

Aeroplane squadrons have been ordered to carry food to the marooned refugees and survey the stricken district, much of which cannot be reached by land. It is estimated that 100 perished at Mostaganem, where the whole town is under water.

Fifty houses fell in ruins at Perregaux, while in a number of other towns the casualties will probably run into the hundreds.

Accurate estimates are difficult, as most places are cut off from communication and many of the dead have been carried a considerable distance from their homes.

POPE APPROVES OF JOINT DRIVES

Catholics and Protestants Are Urged To Work Together For Charity.

GIVES BISHOP BOOK.

ROME, November 28 (United Press). — "Do not worry about Catholics joining Protestants in charitable enterprises; it's a wonderful thing," the Pope told Bishop Joseph Schrembs of Cleveland.

The Pope received the Bishop in audience yesterday, when Bishop Schrembs reported on the success of Cleveland's associated charities drive. They talked for an hour.

"You are able to work with the assurance that a joint charities drive is fully in accord with the principles of the church," the Pope told Bishop Schrembs. "We ordered money to be sent to Russia, where the Near East Relief distributed it to all needy people without regard to creed.

"I am glad to hear that Catholics are joining in such charitable endeavors."

The Pope presented the Bishop with his own copy of a book written by a Lutheran pastor, recounting the history of the Sisters of Charity in Germany. In the book the Pope wrote in his own handwriting, "Venerable Brother Schrembs, as a token of our special benevolence, with an apostolic blessing."

Firemen Debate; Fire Burns Barns

BLOOMFIELD, Conn., Nov. 28.—(United Press).—While firemen of this village were holding a meeting in the town hall an alarm was sounded for a fire at the home of Carl D. Mexcur. Part of Mexcur's property is located outside the fire district and the firemen wondered whether they should respond. After a debate they decided to go to the scene but by the time they arrived, several barns on the Mexcur estate had been destroyed at a loss of $7,000.

THAT TIRED FEELING is often due to Tired Eyes. Wear the proper Glasses and rest yourself as well as your eyes. See W. H. LACEY Optometrist, 410 GEORGE ST. 'Phone 1160.

READ THE WANT ADS

DECISION OVER-RULED

Mr. Justice Logie, whose "unfortunate failure" to present to the jury in the trial of Bart Brooks "the principal ground of defense put forward by the appelant", is given as the basis of the supreme court's judgment allowing Brooks a new trial. Brooks, a Toronto youth, was sentenced to five years in connection with the death of his fiancee following an illegal operation.

ARMY SUPPRESS CANTONESE RIOTS

Ship Workers Strike Following Cutting Off of Food Supplies.

CANTON, China, November 28. — (Associated Press).—A serious riot was staged in the native quarter of Canton yesterday morning by striking anti-British ship workers following the cutting off of food supplies by Government authorities. Several bombs were thrown by the rioters and twenty or more fires were started. Numerous persons were injured before the strikers were curbed by wholesale arrests and confinement by the military guard.

A heavy Kwantung troop movement west of Samshui, which is about 40 miles from Canton, is under way, seeking to repulse advancing the Kwangsi forces who are attempting to re-establish the authority of the former Canton dictator-general, Li Chai-Sum. General Li Chai-Sum was ousted from Canton on November 17 by Kwantung troops under General Chang Fakwei, a Hankow militarist.

Li Chai-Sum, who is now at Shanghai attending a conference of the Kuomintang, has accused General Wang Ching-Wei of treachery by arranging his (Li Chai-Sum's) visit to Shanghai, thereby creating an opportunity for Gen. Chang Fakwei to gain control of Canton.

Would Stop Minors Buying Strong Drink

HAVANA, Nov. 26.—(United Press).—A presidential decree forbidding miners to buy alchoholic drinks is to be asked by the National Board of Health, it was announced Saturday.

It is claimed that parents, by sending their children for beverages, encourage them to drink.

HOW TO BANISH PILES

Harmless Internal Remedy That's Guaranteed—No Cutting—No Messy Salves

If you think that the surgeon's knife is the only method of escape from the misery of piles, it's because you haven't heard of the new treatment known as Dr. Leonhardt's HEM-ROID.

The Doctor's treatment is internal. By experimenting, he discovered the cause of piles and then went further and compounded a remedy that would remove the cause.

Every pile sufferer should benefit by his discovery and so that there will be no doubting or delay, Bond's Drug Store, McDermid & Jury, McDermid Drug Co., and all good druggists are authorized to sell HEM-ROID with guarantee that it will do as stated or money back.

On that honorable basis every pile sufferer should try Dr. Leonhardt's HEM-ROID without delay.

SUBMARINE SAFE.

MARSEILLES November 28. — A French submarine which flashed distress signals last night when trouble developed in her rudder, midway between Barcelona and Majorca island, is safe according to reports received here yesterday.

The submarine is in tow of a cable layer and is headed for Palma where naval tugs have been ordered to pick her up.

Articles made from stone, bone and ivory, including a beautifully carved little figure of a polar bear, have been dug up on Mill Island, in the Hudson Strait. The carving is believed to have been done by Eskimos about a thousand years ago.

There are only two tobacco plantations in England, and the largest of these is 20 acres. The leaves are made into cigars, cigarets and pipe tobacco.

WAX 'GODIVAS' SHOWN AT BALL

Thousands of Revellers Disappointed at Chicago Event.

EXPECTED REAL THING.

CHICAGO, November 28 (Canadian Press). — Two Godivas, one veal, the other wax, brought the annual Arts Ball to an anti-climatic close at half-past one on Saturday morning. Three thousand revellers, who had come to see how life is to be lived in 2,000 A.D., and who had been told in publicity prose for a fortnight that Lady Godiva would be recreated in her original artistic undrape, met disappointment.

An hour before the Godiva business, which was down on the programme of "Fashions of 2,000 A.D." Committee, which had been voluble during the past week discoursing on the artistic daring of the Coventry enterprise, insisted that Miss Rosalind Hightower, Detroit artist, positively would appear unclothed just like Lady Godiva did when she played Paul Revere long before Revere did, but when the curtains were parted the guests, massed in front of the brightly lighted stage, saw only a figure in wax. It was Miss Hightower's figure, made by a Chicago artist, but with its symmetry of line; it was wax none the less. Then the curtains dropped for a few seconds. When they were parted, the wax figure had disappeared. In its place stood Miss Hightower, clad in gossamer material and posed so nearly like the paraffin statue that many did not know the difference.

During the original Lady Godiva ride, through the streets of Coventry, England, about 1040 A.D., the populace was supposed to keep its doors and windows closed, so that no one might spy upon the lady in her unconventional equestrian excursion. One man, however, a tailor named Tom, took a peep and went blind, thus giving the English vocabulary the expression, "Peeping Tom." Not an eye was lost at the Arts Ball.

OLD MASTERS

O go and sit with her and be o'ershaded
Under the languid downfall of her hair:
She wears a coronal of flowers faded
Upon her forehead, and a face of care;
There is enough of withered everywhere
To make her bower—and enough of gloom;
There is enough of sadness to invite,
If only for the rose that died, whose doom
Is Beauty's—she that with the living bloom
Of conscious cheeks most beautifies the light:
There is enough of sorrowing, and quite
Enough of bitter fruits the earth doth bear—
Enough of chilly droppings for her bowl;
Enough of fear and shadowy despair,
To frame her cloudy prison for the soul,
—Thomas Hood: From Ode to Autumn.

UNCONSCIOUS 120 HOURS.

WINNIPEG, Man., November 28.—Canadian Press. — Thomas J. Reid, Canadian National Railways Engineer, who was njured last Monday in the local yards, has been unconscious for 120 hours and the doctors stated on Saturday that there was slight chance for his recovery.

Many Grateful for its swift Relief

From all parts of Canada and beyond, come voluntary expressions of gratitude from people benefitted by Buckley's Mixture.

One woman writes: "I would pronounce it worth its weight in gold".

Another says: "It is the best thing I have ever taken for Bronchitis".

This from a man: "It is sure a wonderful medicine".

"Coughed for 18 years, but it was stopped by your marvellous medicine", asserts another.

Scores of original letters in our files attest the unique power of "Buckley's" in *instantly* relieving Coughs and Colds of all kinds.

For severe colds accompanied by fever, headache or neuralgia, take LAXPYRIN and Buckley's Mixture and quick relief will follow. 555

BUCKLEY'S

Acts like a flash—a single sip proves it

Advertise in The Examiner

FEAR OF FATE BRINGS EXTRA PRECAUTIONS

Every Possible Weapon is Removed From the Death Cells.

UNDER CLOSE WATCH.

Judd's Counsel Carry Fight Into U. S. Courts This Week.

TORONTO, Nov. 28.—Sing Sing authorities have doubled their guard over Ruth Brown Snyder and Henry Judd Gray so that the State of New York will not be cheated of the opportunity to take their lives.

It is feared the long hours spent in contemplation of their fate may cause either Mrs. Snyder or Gray to attempt suicide. Needles, pins, all sharp instruments, have been removed from their cells. Their meals are eaten under the eye of a warder, who makes certain that no piece of cutlery remains in the cells.

Fear for Ruth

More fear is entertained for Mrs. Snyder than for Gray, because the condemned man has presented a resigned exterior since he learned the Court of Appeals had refused to grant him a new trial. Ruth, on the other hand, became hysterical. For this reason particular watch is kept on her. Gray has acquired the stoicism which marked the demanor of Mrs. Snyder during their trial at Long Island City and won for her the name of the "iron woman."

Letters from every corner of the country arrive daily at the jail for Mrs. Snyder and Gray. The letters range from notes which tell them they have earned their just deserts to religious lectures which urge them to be brave in the dark hour. Of the two, Mrs. Snyder is the more favored. She receives approximately fifty letters a day. The more abusive letters are not shown her.

Letters Four In

Stories concerning Gray's habit of reading the Bible have made an impression on religious persons over the country. The majority of Gray's letters are from persons who encourage him to bear up.

Both Mrs. Snyder and Gray have indicated they are looking toward Governor Smith as their sole hope.

Despite the plans of their respective attorneys to seek a communtation of sentence by an appeal to the United States Supreme Court, both seem to have little hope that courts will rescue them. Mrs. Snyder's comment make to keepers was:

"I think there is more chance of executive clemency than help from the courts."

Gray's expression was:

"It all depends, of course, on what the Governor will do."

New Move This Week

Samuel L. Miller, attorney for Gray, will appear before the United States District Court the latter part of this week and apply for a writ of habeas corpus on the grounds that constitutional rights were denied his client.

Counsel for Mrs. Snyder is still considering its next step. The defendants, who pleaded for and were denied separate trials, will make a separate fight to the end. Miller said:

"There may be a conference of attorneys for both Mrs. Snyder and Gray, but whatever is done will be done separately."

WILL PARDON FOUR.

Mussolini Orders, However, That Croation Priests Leave Italy.

ROME, Nov. 28.—(United Press).—Premier Mussolini plans shortly to pardon four Croatian parish priests of the Archdiocese of Udine, who were charged with conducting anti-Italian propaganda. They will be deported.

Bratiana Borne To Last Resting Place

FLORICA, Rumania, Nov. 28. —(A.P.)— Six huge white oxen led by fifty priests in medeival robes, yesterday bore the body of Ionel Bratiano from the funeral train to its last resting place in the little Bysantine Church which the late Premier built here himself.

In life the dictator of Rumania moved among Kings and Princes but in death he perferred the humble funeral of the peasant. His dying wish was that there should be neither pomp, panegyric not panoply at his interment and his wishes were respected. Scenes attending it were suggestive in their simplicity and religious fervor of Biblican times.

Ten thousand reverant peasants bearing lighted candles, wooden crosses and bottles containing holy water came to town in colorful embroidered National costumes to pay homage to the veteran statesman who ruled the country through its darkest days of war and its brightest days of peace for 25 years. Along the route from Bucharest were thousands of peasants who stood with uncovered heads and in prayer as the funeral train slowly passed.

POLISH CAPITAL IS NOT UNEASY

Does Not Share in Nervousness Felt in Other Governments.

DISPUTE BEFORE LEAGUE.

WARSAW, Nov. 28.—(A.P.)—Warsaw does not share the uneasiness said to exist in governmental circles, in Berlin, Moscow and Kovno concerning the Polish-Lithuanian dispute which will be dealt with next week by the League of Nations.

Soviet Russia's joint note to Lithuania and Poland expressing concern at the strained relations of the two countries passed almost unnoticed when the full text was published in Warsaw newspapers. It is considered here that Russia merely desires to create an atmosphere that will enable her to participate in whatever preliminary discussions are held, thereby making it sure that Russia will not be left out when the matter is brought up on the floor of the league of nations.

Foreign Minister Zaleski is at present concentrating his efforts on preparation of Poland's side of the controversy, which he will personally present to the League. He may also be accompanied to Geneva by Marshall Pilsudski.

The sea covers three-quarters of the earth's surface, but does not provide proportionately for man's wants. Only about one-thirtieth of the world's inhabitants gain their livelihood from the sea.

A fifteen year old girl, missing from her home in Hamilton, Ont., for nearly a month, was found in a room in the Star cafe at Port Colborne, in a drugged condition. Chief Davies of Port Colborne, declares it took five hours to revive her. Pictures ABOVE are shown, TOP RIGHT, William Lem and BELOW Wong Meehen, employes of the Star cafe, held without bail in connection with the girl's disappearance. TOP CENTRE is Mrs. Olga Cootes, held on the same charge, and LEFT is Chief Davies. BELOW L. shown the safe. About a dozen girl disappeared from Hamilton this summer.

Credenza $385 or with electric drive $425

Rd. 1927

Only Victor can Make It

The mark *Orthophonic* is registered by Victor—the *Orthophonic* patents are Victor-controlled—and only Victor can manufacture the *Orthophonic*

So popular has the new Orthophonic Victrola become through its superior performance that two things are happening which may lead to a most disappointing experience on your part:

(1)—People are beginning to be under the impression that any talking machine is a new Orthophonic Victrola.

(2)—Certain retailers are taking subtle advantage of these erroneous impressions, and may find occasion to take advantage of you, unless you proceed in any purchase of a new Orthophonic Victrola,—as follows:

Go only to the dealer displaying the trademark "His Master's Voice". Look under the lid of the instrument for the trademark "His Master's Voice" (shown below) and for the word "Orthophonic" (also shown below)

At the time of this publication, the new Orthophonic Victrola is made only in seven models,—as follows: The Automatic,—which changes its own records,—at $775; the Credenza at $385; the Barona at $225; the Alvara at $190; the Paloma at $160 and Model 4-3 at $115. All these Orthophonic instruments with electric drive, (eliminates winding) at $40 additional. The Electrola No. 12-25 at $790. Check up when buying.

All obtainable on convenient terms from His Master's Voice dealers only.

The new Orthophonic "True in Sound" Trade Mark Reg'd Victrola

Orthophonic—only if it bears this Trademark

Victor Talking Machine Company of Canada Limited, Montreal

Come to our roomy show-rooms for a demonstration of Orthophonic Victrolas, with Victor Red Seal records. — HEINTZMAN & CO., LTD., Royal Bank Bldg., Hunter St.

We are George Street representatives, and carry a full line of Orthophonic Victrolas and Records. — E. V. WARNE, 325 George St.

Ford

The NEW CAR

ALL THAT engineers have learned, all that millions of owners have experienced in nearly a quarter of a century, have made possible this car which is today as far ahead of its time as was the famous Model T in 1908.

Sixteen million automobiles, serving their owners in jungle and desert, on mountain and plain, on boulevard and highway, were the test cars that have made this new automobile possible.

Its advent marks a new epoch in automotive engineering in point of inbuilt quality—niceties of mechanical design, lavish use of the finer metals, precision in delicate machining processes.

Nowhere in its construction has there been slighting of either major essentials or minor details. From its outermost hub-cap to its innermost bearing, the new Ford car epitomizes engineering skill to a degree unexcelled in the annals of motor car manufacture.

This entirely new car surpasses the accepted standards of light car accomplishment; sweeps aside all boundaries of price class; establishes a new standard of acceleration, speed, power and smoothness that heretofore has marked only expensive cars as fine cars.

Yet Ford precision in large scale production, unparalleled in the history of automotive manufacture, places this car within the reach of every purse.

An advance showing of the New Ford Car will be made Friday, December 2nd, in the following cities:

Halifax	Peterboro	Winnipeg
Saint John	Toronto	Regina
Quebec	Hamilton	Saskatoon
Sherbrooke	Brantford	Moose Jaw
Montreal	London	Calgary
Ottawa	Windsor	Edmonton
Kitchener	Fort William	Vancouver
		Victoria

As rapidly as increasing production permits, these public showings will be extended until all of the 736 Ford dealer points have been covered.

If you live in one of the cities listed above, visit the exhibit of this New Car. At other points, see your local dealer next Friday. He will give you complete specifications, prices and an excellent conception of its unusual features.

Ford

The Real Canadian Car

FORD MOTOR COMPANY OF CANADA, LIMITED, FORD, ONTARIO

The Examiner

PHONES—Editorial 1601. Business Office 1600. Private Branch Exchange to all Departments.

The Examiner is a member of the Audit Bureau of Circulation.

The Daily Examiner, published every lawful evening by The Peterborough Examiner, Limited. Office, 419 George street. $6.00 per year, delivered in city; out-of-town subscribers, by mail, $4.80 a year.

The Weekly Examiner published every Thursday. Subscription price, $1.50 a year.

U. S. REPRESENTATIVES

Special U. S. Representatives—W. H. Stockwell, 629 People's Gas Building, Chicago, Ill.

New York—Chas. F. Miller, 225 Fifth Avenue.

Advertising Rates on application.

R. M. GLOVER, Managing Director.

MONDAY, NOV. 28, 1927.

THE EFFECT IN ENGLAND.

It is to be hoped that the Canadian immigration authorities will be able to dispel any idea set up in England through the cabled reports of the Guelph hazing that the incident was the result of bad feeling among Canadian students at the Ontario Agricultural College against English pupils there.

With Australia apparently outdistancing us in the race for British emigrants, we cannot afford to take on any unnecessary handicaps, and widespread publicity should be given the facts in the case.

True the victim of the hazing happened to be an English student, but his nationality had nothing to do with the treatment he received.

He departed from the student code of etiquette and his fellow-students very foolishly adopted a method of punishment that brought disgrace upon themselves.

The treatment would have been the same undoubtedly if he had come from Ontario or from Western Canada.

It was not meted out because he was an English boy, but because he did something that his companions felt was not playing the game, and that fact should be made clear in the British Isles where a quite different and harmful interpretation of the case is likely to prevail unless the truth is given publicity.

WHY TAKE A CHANCE?

A local citizen brings to the attention of The Examiner a handful of mail he has received lately, a bundle of mail order house literature that is probably typical of what the average householder in Peterborough finds in his mail box these days.

Various schemes to interest the recipients in hosiery, candies dress-goods and other articles are set forth in these circulars, some of them coming close to the limit in so far as the law against lotteries is concerned.

Forgetting that aspect of the thing, however, there is nothing in this propaganda that should lead citizens to invest their money for merchandise that they could obtain just as cheaply from their local merchants and at the same time know exactly what they were getting.

The home store is in a position to give better service than can possibly be obtained from concerns that have to depend upon schemes of this kind to sell their goods.

When you buy at home you know with whom you are dealing and you have the opportunity of inspecting what you buy.

Why, then, take a chance by sending your money out of town in answer to these insidious bids for business when you know little or nothing about the concern itself or the products it handles?

BOOTLEGGING.

From Renfrew, one of the towns which are to vote on the question of establishing liquor stores in their midst, comes a complaint that bootlegging has increased under the Liquor Control Act.

At the first glance that charge might appear to be a serious indictment of the Government sale of liquor, but a little consideration would seem to suggest that the condition is not caused so much by the fact that the Government sells liquor as by the fact that the Government does not sell liquor in Renfrew.

It is the old law of supply and demand.

There are people in Renfrew who want to drink liquor.

With no Government store there, the thirsty must travel elsewhere to purchase their supplies legitimately or stay at home and buy them from those who have no legal right to sell.

It seems logical to suppose that the people who want to drink would prefer to make their purchases in their own town and legally, and that the providing of the necessary facilities would lead to the disappearance to a very considerable degree of the illicit trade.

Has not that been the effect of the Liquor Control Act in Peterborough?

Does anyone seriously maintain that the volume of illegal selling in this city under the present system approaches that of the O.T.A. regime?

Some bootlegging is doubtless still going on, but the amount of liquor sold illicitly is but a small trickle compared to the flood under the "dry" law.

It was inevitable that such should be the case, for the average citizen who wants to drink could be counted upon to prefer to buy his refreshment legally and to be assured as to its quality rather than depend upon the illicit vendor.

"THE GROWTH OF A GREAT PORT."

The Examiner acknowledges the receipt from the Harbour Commissioners of Montreal a copy of one of the most artistic books of its kind that the mails have ever brought to this office.

Realizing, as they make clear in an introductory paragraph, that the growth of Montreal has been linked with the growth of Canada and that, therefore, a history of the development of this pivot of world commerce would be most fittingly issued in this year of the Diamond Jubilee of Confederation, the Harbour Commissioners have had prepared this elaborate, wonderfully printed and illustrated volume telling the story of the growth of the great port.

It is a veritable work of art in addition to being a treasure trove of information that will give Canadians a new conception of the largest city in the Dominion.

The illustrations include reproductions of old prints that throw much light upon early days in Montreal, as well as many beautiful photographs of the city and its harbour.

The story of the growth of Montreal is full of interest, and even statistics, dry as they usually are, have an air of romance in this volume when they tell us, for example, that 1,421 ocean-going ships came to the port last year, and that these represented fifteen nationalities and were manned by 78,151 seamen.

Out of Montreal harbour last year went 124,745,453 bushels of grain consigned to seventeen different countries, a total that came close to equalling the quantity of grain handled by the ports of New York, Galveston, Baltimore, New Orleans, Philadelphia, Boston and Norfolk combined.

From Montreal, too, ocean-going vessels carried 1,191,481 boxes of cheese, 112,133 boxes of butter, over 50,000 cases of eggs, 731,143 boxes and 782,148 barrels of apples, and 30,582 head of cattle.

Altogether the tonnage of merchandise in and out and over the wharves of Montreal last year totalled 9,210,699 tons.

Truly a great port.

CANADIAN LITERATURE.

There is not much profit in comparing the quality of Canadian literature with that of other countries. It may fairly be said that while it does not rise to mountain peaks of excellence it does not sink into bogs. There is no evidence in it of decadence. It is not freakish. It does not deal to any great degree with the imaginary troubles of idle people who have too much time and money to spare. The environment is largely that of the open air, the prairie, the forest, the mine, the farm, the lumber camp. The characters are workers in the main. The domestic problems are those of normal people, not men and women moaning because they have not found their affinities. Most Canadians have to work for a living, and this necessity sweeps away a good deal of fanciful nonsense.

The Confederation Jubilee has stimulated interest in Canadian history, and the mine is so rich that it will well repay working. The story is full of adventure, beginning with the spiritual adventures of the heroic Jesuit missionaries and of the explorers of the early days. Then comes the clash of British and French, ending not in conquest, as is sometimes said, but in the defeat of a French Government. The war being over, French and British people turned their energies into pioneering, for which both had remarkable genius. Here is the stuff for robust, healthy literature, whether history, fiction or poetry.

Next we find the two races uniting in the struggle for self-government in the political sense. In the broader sense they already were self-governing—plunging into trackless forests, clearing their own farms, building their own houses, raising their own food, making a large part of their own clothing, maintaining peace and order with a minimum of police protection—a sterner life than that led by those whom they had left at home or than our own. In solving their own problem of political self-government they laid the foundations of the system on which the British Empire stands today.

Self-government being conceded, certain difficulties arose which were solved by federalizing the union, thus adding Provincial to national autonomy. All this was done by Canadians within Canada. Self-government in Canada is not the result of restless agitation. It is the natural consequence of fitness for self-government, demonstrated in a practical way, not only in the political field but in agriculture, forestry, mining, manufactures, commerce, transportation, education. Canada is said to be over-supplied with railways. That is the result of an adventurous spirit, which may be seen at every stage of Canadian history and in many phases of Canadian activity.

Such is the soil in which Canadian literature is planted. One would expect to find it robust, sensible, confronting the realities of a working existence rather than the fancies bred by idleness and luxury. And if it does that we can afford to wait for conformity to very exacting literary standards. That does not mean that praise is to be indiscriminately bestowed upon every Canadian production, or that criticism should be neglected. We can afford to be frank.—London Advertiser.

EDITORIAL NOTES AND COMMENT.

It is difficult to detect, outside of Hamilton, any signs of mourning over the defeat of the Tigers in Saturday's football final.

According to Mr. Burnham, women are not what they used to be. Which seems to be about as sure a way of starting an argument as can be thought of just now.

Just when it would seem that the Radio Commission was clearing some of the congestion on the air waves comes the statement that the radio is to be largely used during the United States elections. So what's the use?

Soon it will not be possible to do your Christmas shopping early. Better get busy.

Before long we may expect to hear from local citizens a statement that they do not choose to run in 1928.

The new Ford making its appearance this week adds emphasis to the fact that next year is Leap Year.

With so many girls dancing their way into fame, fortune and opulent marriages, perhaps the old admonition "use your head" will be changed to "use your feet."—Los Angeles Times.

Cincinnati man is applying for a divorce because his wife continually talks about her last husband. He's lucky. She might continually talk about her next husband.—Border Cities Star.

Maybe the only reason some families don't own an elephant is because no peddler offered them one for a dollar down and the balance in uneasy payments.—Brandon Sun.

A slice of cow is worth 8 cents on the cow, 14 cents in the hands of the packers, 35 cents at the butcher shop and $2.40 in a restaurant that specializes in atmosphere.—Brandon Sun.

Speak up, Brantford! C. W. Barron, publisher of the Wall Street Journal, said the other day: "The telegraph and the telephone were invented in New England."—Financial Post.

A French nobleman, while inspecting a neighboring farmer's dairy, fell in love with one of the milkmaids, and later married her. A little churning is a dangerous thing.—The Passing Show.

The motion pictures, in showing love scenes, are hastening the day when sex will be neither secret nor a sin.—Judge Ben Lindsey.

Many a man objects to being made a victim of a lie, but he sometimes squirms a lot more if the truth is told.—Kingston Whig-Standard.

Chicago will soon have the largest jail in the world, and needs it. But will she fill it with the fellows who are ripe to occupy it?—Toronto Star.

Many people have no love to give themselves, only a vanity that is either pathetic or arrogant.—New York

HAWK ATTACKS TORONTO CADDY

Golfing is becoming very full of hazards in Ontario. When 15-year-old Harry Hugenin was attacked by a hawk while caddying on the Hunt Club golf links he was clawed and bitten on the hands before he beat the bird off with a golf club. After stunning the bird he placed it in a box and carried it home where it had revived upon his arrival and clawed the arm of the lad's mother when he was showing it to her. Here is Harry and his prize. Inset is his mother.

CATTLE GRAIN, AND PRODUCE

MONTREAL GRAIN AND PRODUCE

MONTREAL, Nov. 22 (Canadian Press).—The export business in grain here Saturday was again of a very limited character, there being practically no demand from the United Kingdom and the Continent.

There was some inquiry from local buyers for grain in the domestic market and sales of 50,000 bushels of Canadian Western barley, and 50,000 bushels of oats were made at c.i.f. prices at the Bay and here. The car lot trade was quiet and prices were steady.

Owing to the further decline in cash wheat prices at Winnipeg, the undertone to the Spring wheat flour market here was easy, but there was no change in prices to note. The local and export demand was inactive. The trade in Winter wheat flour was also of a limited character and prices ruled steady.

The millfeed trade was moderately active and firm. The demand for standard grades of rolled oats was good and prices ruled firm.

The feature of the local eggs situation continues to be the strong undertone to the market for strictly fresh eggs and dealers have again advanced their prices for firsts two to three cents per dozen. The higher grades were firmly maintained.

In sympathy with the above there was also a much better feeling for storage eggs and prices for extras and firsts were advanced one to two cents per dozen. The receipts were 2,549 cases.

The demand for butter was confined to small lots, but the undertone was steady. The receipts were 493 packages.

The export and local trade in cheese was quiet, but values were unchanged. The receiuts were 2,109 boxes.

Montreal Quotations

Oats, Canadian Western, No. 2, 74c
Oats, Canadian Western, No. 3, 71c
Oats, extra No. 1 feed, 69c.
Oats, No. 2 local white, 68c.
Flour, Man. Spring wheat patents, firsts $8.30.
Flour, Man. Spring wheat patents, seconds $7.70.
Flour, Man. Spring wheat patents, strong bakers, $7.30.
Flour, Winter Patents, choice, $5.90 to $6.00.
Rolled oats, bag 90 lbs., $3.85.
Bran $32.25.
Shorts $34.25.
Middlings $43.25
Hay, No. 2, per ton, car lots, $13.50 to $14.00
Cheese, finest Westerns, 20¾ to 21¼c.
Butter, No. 1 pasteurized, 38 to 38¼c
Eggs, storage extras, 46 to 47c.
Eggs, storage firsts, 43 to 44c
Eggs, storage seconds, 39 to 40c.
Eggs, fresh extras, 70 to 72c
Eggs, fresh firsts, 60 to 63c.
Potatoes, per bag, car lots, $1.00 to $1.05.

CHICAGO GRAIN

CHICAGO, Nov. 28 (Canadian Press).—Grain traders eyed warlike news from Europe Saturday as a dud, and sufficient selling developed to depress both the wheat market and corn as well. Primary receipts of all the leading cereals were much larger than at this time a year ago, with wheat arrivals totalling 7,962,000 bushels for the week against 5,861,000 and corn 3,468,000 against 2,218,000 bushels.

Closing quotations on wheat were unsettled, ½ to ¾c net lower, corn ⅝ to ⅞c off; oats unchanged to ¼c down, and provisions unchanged to 7c decline.

Contrasting with the fact that war like reports from Europe were making big front page headlines, was total absence of any unusual change in foreign grain values. Besides, export business in North American wheat Saturday was estimated at not to exceed 200,000 bushels. Under such circumstances, very moderate selling pressure from northwestern sources as the day drew to an end proved to be ample for bringing about downturns in wheat prices here, although earlier the market had held steady, notwithstanding lack of any aggressive speculative demand.

In connection with late selling from the northwest, it was pointed out that Minneapolis, Duluth and Winnipeg wheat receipts Saturday were all larger than a year ago. Furthermore, Canadian country marketings Friday amounted to 3,602,000 bushels, compared with 2,341,600 bushels on the corresponding day last year. Another bear factor was evidence that stocks of wheat in Chicago are being built up to meet delivery requirements on December contracts. About 275,000 bushels of wheat were sold Saturday to go into store here.

Corn and oats were responsive to wheat weakness, despite charters for 250,000 bushels of corn to Buffalo and 250,000 bushels more to Georgian Bay, mild, moist weather unfavorable for husking operations prevailed, but colder weather was in prospect. Provisions averaged lower on account of expected larger receipts of hogs.

STERLING EXCHANGE

MONTREAL, Nov. 23 (Canadian Press).—Sterling exchange rates were quoted here Saturday as:
Demand $4.86½
Cables $4.87

for Nervous Headache

VOICE OF PEOPLE

Letters to be printed in the Voice of the People column must be received at The Examiner office on the day before it is desired to have them published.

QUESTIONS HUNTING STORY.

Dear Sir: Your paper of the 23rd inst carried an article which for me had unusual interest; this was the item referring to the party who shot forty-eight rabbits on the east bank of the Otonabee.

I live one-half mile from the river on the east side, and have always been keenly interested in all matters appertaining to fur or feathers in the game line.

I'll bet that any ten of our local nimrods (the number of hunters in the party was not given) accompanied by their dogs, will not SEE forty-eight rabbits in the same number of hours in this section. Yet we are to believe that the veterans from Toronto (I presume strangers to the district) could bring home the bacon in such proportions.

Now, Mr. Editor, I would like to have a little more detail to this account. How long were they in reaching this total? How many were in the party? And where did they obtain their gas and shrapnel?

In closing let me state I write of conditions as they are here; I know nothing about the abundance or otherwise of rabbits in other places. I would not have written this letter had not the luck of the visitor been directly opposite to that which my friends and I have encountered.

Yours very truly
ERIC FOX.

ENNISMORE PERSONALS

ENNISMORE, November 28. — Mr and Mrs. V. Murphy visited the latter's mother, Mrs. B. Leany of Douro on Sunday.

Mr. and Mrs. W. J. Duffus of Peterboro were guests of Mr. and Mrs. M. Doran on Sunday.

Miss Zetta Davis is spending a few days with friends in Peterboro.

The many friends of Mr. J. Holland will be pleased to hear that he is recovering favorably after his recent operation in St. Joseph's Hospital, Peterborough.

Mrs. T. Harrington Mr. and Mrs. F. Cavanagh and Mr. J. Doran motored to Peterborough on Sunday.

Mr. F. Kearns of Calgary returned home on Saturday of last week owing to the illness of his father Mr. P. Kearns.

Mrs. G. Harris of Peterboro spent Sunday, the guest of her parents, Mr. and Mrs. J. Davis.

CHRIST CHURCH BAZAAR CLOSES

Willing Workers Successful in Selling Everything From Booths.

ATTENDANCE GOOD.

Campbellford November 26. — Light hearts and lighter pockets marked the closing of the bazaar held in the Parish Hall, Rear street, under the auspices of the Willing Workers of Christ church on Thursday and Friday. While the proceeds which go to swell the coffers of the church will not be as large as on previous years this is only to be expected as the bazaar was not run on quite as large a scale as usual. During the afternoon and evening, crowds of generous people filled the aisles and brisk business was the order of the day. When ten o'clock arrived there were very few articles still being offered for sale. These were mostly articles of home cooking and for auctioned for reasonable prices by Major J. M. Bybott.

Cakes, pies, apples and candy all sold under the hammer to ready bidders who promptly boosted the prices to considerably higher levels.

At twenty minutes past nine, the Rev. N. Clarke Wallace called a halt in the proceedings to have Mrs. Reed Linton paged and requested to stand by his side for a moment. This unexpected request was made for the purpose of presenting Mrs. Linton with a beautiful bouquet of chrysanthemums. She is the convenor of the bazaar and much credit is due her for the excellent arrangement and execution of even the most minute details which tended to insure the success of the function. Miss Jennie Martin made the presentation and cheers drowned the brief words of appreciation and gratitude spoken by Mrs. Linton. The flowers were the gift of the ladies of the church to show their whole hearted appreciation of the effort which Mrs. Linton has expended in the despatch of her duty.

A rather humorous incident took place when N. Alex. MacColl asked the rector to call at the post office for a package which was awaiting him. Mr. Wallace immediately complied with the request, and upon opening the mysterious packet which, as he remarked, bore no postage and therefore was illegal, and in all probability a fake, found that some one had "mailed" him a hot dog, mustard and all.

During the course of the evening, three articles which had been raffled, were presented. A. T. Linton won a beautifully dressed doll, whose name was carefully sealed in an official envelope. While the doll is obviously of the female sex, its name is decidedly masculine. Or is Alec generally concede to be a girl's name? Mrs. Earle Turner was lucky when she purchased number two hundred, because that number won her a goose all ready to put in the oven. George Ostrum, an American visitor to this locality, held number one hundred and sixty, and as a result left the bazaar with a very attractive looking Christmas cake under his arm.

That the function was a complete success is attested by the fact that there was practically nothing left for sale. The booths which were so well stocked at the beginning looked pitifully bare. There was literally nothing left but the decoration, and the enthusiasm of the crowds which still surged through the aisles.

A Thought For To-day

KEEP SMILIN'
"By Saint"

When the days are dark and skies are gray,
Keep smilin'.
When trouble haunts you night and day,
Keep smilin'.
When grief and sorrow come along,
And everything you try goes wrong,
Try bustin' right out with a song:
Keep smilin'.
When winds of winter moan and sigh,
Keep smilin'.
The summer's comin' by and by,
Keep smilin'.
No matter if you're feelin' blue
And hard luck keeps a railin' you,
Open your mouth and holler—"Boo!"
Keep smilin'.
Sometimes you don't see how you can
Keep smilin'.
But let me say, as man to man,
Keep smilin'.
There is no loss without some gain,
So what's the use of raisin' Cain
And actin' like you were insane,
Keep smilin'.
Don't waste a minute lookin' sad,
Keep smilin'.
You're still on earth and should be glad,
Keep smilin'.

NO!

"No sun—no moon—
No morn—no noon—
No dawn—no dusk—no proper time of day—
No sky—no earthly view—
No distance looking clue—
No road—no 't'other side the way'—
No end to any Row—
No indication where the Crescents go—
No top to any steeple—
No recognition of familiar people—
No courtesies for showing 'em—
No knowing 'em—
No travelling at all—no locomotion—
No inkling of the way—no notion—
'No go' by land or ocean—
No mail—no post—
No news by any foreign post
No Park—no Ring—no afternoon gentility—
No warmth—no cheerfulness—no healthful ease—
No comfortable feel in any member—
No shade—no shine—no butterflies—no bees—
No fruits—no flowers—no leaves—
No birds—November.

—Thomas Hood.

DIRECTION FINDING.

When travelling in unfamiliar country, it very often becomes necessary to determine direction. Most people are able in a general sort of way to do so in the daytime by means of the sun if it is shining or at night (speaking more particularly of the northern hemisphere) by means of the north star.

Some people seem to possess the faculty of telling direction by means of the sun with a remarkable degree of accuracy. Those who have difficulty in this regard, the well-known method of making use of the watch in connection with the sun may be employed. This is effected by holding the watch level and pointing the hour hand at the sun and accepting the line midway between it and the figure 12 on the dial as the due south direction.

This will not give direction accurately but will be good enough for most practical purposes. The sun appears to go around the earth in a clockwise direction (to those in the northern hemisphere) making the complete circle in twenty-four hours. The hour hand of the watch makes a revolution once in twelve hours or, in other words, moves twice as fast as the sun appears to travel.

HER LITTLE GIRL CAUGHT COLD PLAYING IN THE SNOW

Mrs. A. Coakley, 29 Yale St., Halifax, N.S., writes:—"My little girl caught a terrible cold through getting wet while playing in the snow. Everything I did for her did not seem to give her any relief.

"I then went to the drug store and asked the clerk if he knew of something good he could give me. He told me about

Dr. Wood's Norway Pine Syrup

so I decided to try it.

"After the bottle was nearly used I noticed that the cough was gone, and by the time the second bottle was used the cold had gone. Now I will never be without it in the house."

Price 35c. a bottle, large family size 60c.; put up only by The T. Milburn Co., Limited, Toronto, Ont.

Assuming that the sun is due south when the hour hand of the watch is at 12 noon the working out of this simple method becomes quite apparent after a little consideration.

For two reasons the method is not absolute. One is that at 12 noon by the watch, except on four days in the year, the sun is not exactly due south, but is constantly varying in its position. Another reason is that the sun does not move around the horizon on a level with the hands of the watch but slantingly, moving up in the morning and down in the afternoon. Thus it is the sun may appear to move farther during an hour near the middle of the day than during the same period of time in the morning or the evening.

At night the position of the Pole Star, or Polaris, is an infallible guide. This star may readily be picked out in the sky by using the two outer stars of the Great Bear constellation or "big dipper" as it is often called, as pointers. The North Star also forms the end star of the handle of the Little Bear constellation of the "little dipper," but this cannot always be made out even when the stars are shining on account of the fact that they are of much less magnitude.

When travelling in strange country, through the woods, etc., it often happens that one wishes to know the direction when the sky is overcast with clouds. Some people who are familiar with the woods can read the signs from the evidences of Nature. Thus the southern sides of certain kinds of poplar trees are commonly whiter than the northern sides, due to the action of the sun. In certain trees, more moss will grow on the north side than on the south. Some Indians, it is claimed, can tell direction in a grassy country by the way the grass lies due to the prevailing winds.

But these methods, when one is lost on a cloudy day in a strange district or particularly in the woods, are more likely than not to add to one's confusion. How much better would it be in this case if one were provided with a good magnetic compass and a good map of the district as well, and knew how to use them both.

The Topographical Survey, Department of the Interior, are engaged in the task of publishing such maps. One series, that known as the National Topographic Series, is intended eventually to extend from one end of Canada to the other. They also have collected a great deal of information regarding the true direction of the magnetic needle, since the magnetic needle does not point true north but more or less east or west at different places. The map sheets above referred to and publications embodying the information collected, regarding the magnetic needle are available to the public in each case at nominal cost.

WARSAW NEWS

WARSAW, Nov. 26.—On Friday, November 18, Mr. and Mrs. Stephen of Otonabee entertained Dr. Munroe of Warsaw and the members of his orchestra.

Mrs. George Taylor, Misses I. Hamlin, Evelyn and Anna McMurray and Messrs. G. Crowe, O. Leahy and T. Davis were the members of the orchestra entertained. A very pleasant evening was spent.

"Ladies" of the British Royal Court now include the Mistress of the Robes, Ladies of the Bedchamber, Women of the Bedchamber, and Maids of Honor. Four of the Women of the Bedchamber act as Queen Mary's secretaries.

DOMINION OF CANADA
VICTORY LOAN BONDS
MATURING 1st DECEMBER, 1927

THE BANK OF MONTREAL, at all of its Branches in Canada, is prepared to accept the above bonds for redemption at maturity.

For the convenience of owners of the bonds, the Bank of Montreal will accept the bonds at any time prior to December 1st, and will make payment in each case on December 1st, either by issuing a cheque or by placing the amount to the owner's credit in the books of the Bank, as the owner may desire.

WOMEN'S PAGE

PERSONALS

Miss Amy Fairbrother was the recipient of a beautiful hat box on Friday night presented by the staff of the Bank of Toronto ,of which she has been a member for the past four years. Miss Fairbrother is leaving Peterborough on the first of December for Roanoke, West Virginia, where she will reside in future.

* * *

Miss Dora Sherrit, of London, has secured a position in the X-ray Department of the Standard Medical and Surgical Clinic.

* * *

Miss Beryl Heine, of Villiers, was a visitor to the city last week.

* * *

Mr. Samuel Carew, of Orange Corners, attended the Royal Winter Fair in Toronto last week.

* * *

Mr. J. J. Torpey, of 51 Brock Street, has returned home from Toronto, where he visited the Royal Winter Fair.

* * *

Captain and Mrs. Charles Ross motored from Port Robinson to spend a few days in Peterborough, the guest of the latter's cousin, Mrs. B. B. Snelgrove, 494 Charlotte Street.

* * *

Mr. and Mrs. Gerald Adamson, Mrs. Wood, and Miss Edith Wood, of Keene, attended the fowl supper in St. Paul's Church last week.

* * *

Misses Blanche Panter and Geraldine Rogers spent the week-end in Weston, where they were guests of Mr. and Mrs. C. Kelman.

* * *

Mr. J. B. Nelson, Department of Agriculture representative of this county, accompanied by Harold Wilson of Keene, Harold Dunford of Lakefield, and David Forsythe of Indian River, left yesterday by motor for Kemptville Agriculture School, where they will spend a few days en route for Ottawa ,where they will take part in the judging competition at the Ottawa Winter Fair. These three young men represent Peterborough County.

* * *

Mr. Loftus C. Amys, of Winnipeg, came down from Toronto where he has been with Mrs. Amys for several weeks; to spend the week-end with his parents, Mr. and Mrs. A. L. Amys, Gilmour Street.

* * *

Mr. and Mrs. J. J. Turner spent the week-end with their daughter and son-in-law, Mr and Mrs. Kendall Doll ,in Toronto.

* * *

Mrs. A. C. Foster left to-day to spend Christmas with her parents, Major and Mrs. Richardson, of Manchester, England.

* * *

Miss Edith Mason, of 440 Water Street, has returned home, after an extended visit with friends in Campbellford and Meyersburg.

* * *

Mrs. H. F. Foote returned last week from a visit with friends in Detroit and Windsor.

* * *

Mr. J. D. Fraser, of Toronto, attended the funeral of his sister, the late Mrs. J. F. Walsh, of Hastings.

* * *

Mr. and Mrs. H. Kelsey, of 166 Lock Street, were hosts at a farewell party given in honor of Mr. Bert Kelsey, who left at midnight on Thursday last for Montreal, en route to visit his mother in Dorking, England. The guests were: Mr. and Mrs. W. G .Freeburn and the Misses Arletta and Myrtle Freeburn, Mr. and Mrs. C. Newman and little daughter Berenice ,Mr. and Mrs. B. Bolam, Miss Elizabeth Bolam, Mr. W. Bolam, and Mr. R. Peace.

* * *

Mr. Henry Boyle, of Campbellford, attended the funeral of his cousin, the late Henry Stewart.

* * *

Mr. and Mrs. G. Walter Fitzgerald, Weller Street, entertained the 13th Bridge Club on Saturday evening. After lunch two members, Miss N. Pearl Twigg and Mr. Cecil Edwards, whose marriage takes place this week, were presented with a bridge lamp.

* * *

Miss Verona Fraser has returned to Detroit after attending the funeral of her sister, the late Mrs. J. F. Walsh, of Hastings.

* * *

Mrs. G. J. Bousfield spent the week-end with friends in Toronto.

* * *

Mrs. H. W. Jones, Bolivar Street, has gone to Detroit to visit her son and daughter-in-law, Mr. and Mrs. Elgin Jones, during the next month.

* * *

Mrs. Frank Fowler ,of Best's Station, spent the past week with friends in Toronto.

* * *

Mr. and Mrs. William Telford motored to Toronto last week to attend the Royal Winter Fair.

* * *

Miss Marcelle McNulty, Hunter Street, entertained at bridge and tea on Saturday afternoon.

* * *

Miss Annabelle McQuaig has returned to her home in Blairton, after spending the past three weeks with relatives here.

* * *

Mrs. A. C. Weir, of Toronto, has returned home after spending a few days with relatives in the city.

* * *

Mr. Walter Magee, of Orange Corners ,attended the Royal Winter Fair in Toronto last week.

* * *

Miss Emma Lane, Weller Street, is in Nicholls Hospital, where she underwent a critical operation on Friday morning.

* * *

Mr. and Mrs. Percy Davidson, of Indian River, were guests last week of friends in the city.

* * *

In celebration of the twenty-fifth anniversar yof their wedding, Mr. and Mrs. James Guisy, 350 Homewood Avenue, were hosts on Saturday evening at a jolly dinner party held at the Downyflake Banquet Hall. The service of a very fine six-course dinner was all that could be desired, and decorations were carried out with a large silver basket filled with yellow 'mums and yellow candles in silver candlesticks. Sixteen guests were present, incuding the hosts, Mr. and Mrs. Guiry, three of their children, Emmet, Edith ,and Jummy, also Lawrence McAuliffe, Mr. and Mrs. M. Donoghue and daughter Ann, Rev. James Guiry, Mr. and Mrs. Neil Murray of Downeyville, Mr. and Mrs. M. McAuliffe, and Mr. and Mrs. P. McAuliffe of Emily. A number of very fine presents in silver were received by Mr. and Mrs. Guiry, with a cabinet of silver presented by their daughter Madeline, Detroit, and pair of silver candlesticks sent by Mr. and Mrs. P. Moloney, of Detroit. After the dinner, the party attended the Capitol Theatre, and finished the evening at the home of Mr. and Mrs. Guiry ,where cards and dancing were enjoyed.

* * *

A pleasant studio recital was held at the home of Miss Marguerite Rome on Friday evening, in the presence of several of the children's parents. The piano pupils were assisted by violin pupils of Mr. Roy Rome. Some of those taking part were Rose Byers, Muriel Stinson, Marie Allen, Irene Houghton, Jennie Herd, Jean Cowling, Harold Frost, Mabel Copson, May Holmes, and Jean Cowling and Jennie Herd in duet. There were violin solos by Vera Downes, Arthur Copson and Kenneth Gad. At the conclusion of the musical program, dainty refreshments were served.

* * *

Mrs. Lillian Moloney of St. Catherines was the guest over the week-end of Mr. and Mrs. R. Pilling, 222 Wolfe Street.

Mrs. Alice K. Warne, George Street, was hostess last evening, to about twenty-five guests, who assembled to present Miss N. Pearl Twigg, a bride elect of the month, with a number of useful gifts in a miscellaneous shower. A prettily decorated waggon was drawn by a miniature bride and bridegroom, little Miss Iris Fitzgerald in a dainty frilled white frock with bridal wreath, and Master Bobby Ingram in dress suit and hat. During the evening songs were rendered by Mrs. Lewis H. Ingram, with accompaniments played by Miss Elizabeth Webber, who also gave several piano selections and led the community singing. This was followed by the service of dainty refreshments. Tea was poured by Miss G. Walter Fitzgerald, assisted by Mrs. L. H. Ingram and Miss Margaret Warne.

DRESS
By MARY MARSHALL

A prominent society bride chooses this brown ensemble for going away. It consists of a beige crepe de chine frock with cloth coat of same shade trimmed with beaver, brown felt hat and brown suede bag and gloves.

"The bride was married in her going-away dress" as part of the notice of a wedding may be a mere figure of speech. The bride may have been married in an ensemble which she might have used for the trip away from home, but which she might have used for the trip away from home, but which she actually changed for a much less conspicuous costume before her departure.

So fearful are some young brides of being "spotted" on the first days of the wedding journey that they wear hat, shoes or gloves that show signs of previous wearing. There is often something too markedly "bridey" about the ensemble, every detail of which is spick-span new. Still it does seem too bad to mar the perfect appearance of one's costume for the sake of misleading possible onlookers.

Choosing an ensemble of unobtrusive coloring and wearing it with an air of accustomedness really ought to be enough.

Even when the going-away costume is worn for the wedding ceremony the hat should not be of the picture variety. It should be small, close fitting and sans conspicuous ornament. The smartest hats this season really seem to be of this genre anyway.

Beige is an excellent color to choose, because it is light enough to be appropriate to the wedding ceremony and neutral enough to be inconspicuous. Besides it is decidedly smart. A beige cloth coat trimmed with beaver fur is well chosen, because there is no type of coat—save possibly the all-black fur-trimmed coat so much liked at present in Paris—that is a more general favorite at present among well-dressed women.

The sketch shows the going-away ensemble chosen by a smart bride of the season. Beneath the beige and beaver coat is a matching crepe de chine frock, trimmed only with stitched bands of the material. The shoes are of brown suede—to match the smart soft suede bag.

(Copyright, McClure Newspaper Syndicate.)

Miss Mary Hastings Bickford, daughter of General and Mrs. Harold C. Bickford of Buffalo, formerly of Toronto, became the bride of Mr. Lowell Weicker of New York, at one of the smartest events ever held in Buffalo.

SAINT and SINNER
By ANNE AUSTIN

(Continued from yesterday.)

"Why are you dressing up?" Faith asked, amusement rippling her throaty, contralto voice, as she walked into Cherry's room and saw her sister trying to choose between the three most ravishing dresses in her entire wardrobe.

It was Wednesday night. Nils Jonson was to arrive in the city on the nine o'clock train from Minnesota and could be expected at the Hathaway home by half past, according to his terse wire received that morning.

"He's a man, isn't he?" Cherry laughed. "If I'm going to reduce the young bully to absurdity I've got to be dressed for the part, haven't I? Shall it be the jade green chiffon or the amber? The amber matches my eyes, and that bronze-colored flower on it is exactly the color of my hair, but men like green, I've noticed. I believe I'll wear the jade, with silver slippers and those new moonlight chiffon hose of mine. Lend me your Japanese pearls, won't you, darling?"

"You're incorrigible," Faith laughed, but she went to get the beads.

As nine-thirty approached, Rhoda's nervousness grew almost unbearable.

"It's pathetic how afraid of Nils she is," Faith whispered to Bob when Rhoda had again begun her restless wandering about the room.

"Something more to it than that!" Bob whispered, his eyes narrowed with speculation. "Oh, hello, Cherry! Many happy returns of the day! Is it your birthday or Christmas?"

Cherry spread her foamy green skirts with her rose-tipped fingers and made him a deep curtsey, her face sparkling with delight in her own breath-taking beauty. Her copper-and-gold curls had been crushed until they glinted and shimmered with a living fire, and had then been expertly coaxed, so that beneath their rioting glory her face looked as fresh and innocent as that of a child who has just awakened from sleep.

Rhoda stopped her nervous switching about the room and stared at Cherry, as if she had never seen her before. "Oh!" she breathed, her hand closing about her plump, cream-colored neck. "Did you dress up—for Nils?" she blurted out. "Nils doesn't like girls! He says they make him tired. But all the girls within twenty miles of our farm are crazy about Nils. It makes him so mad!" she confided. Then nervousness shook her again: "Oh, I wish I hadn't run away! Nils is going to be so awful mad at me!"

"So!" Cherry laughed, but her golden eyes snapped dangerously. "Nils doesn't like girls! The impudence of him! What a conceited country bumpkin this precious brother of yours must be! So you think I've wasted my time, Rhoda? That there's no chance of my being able to interest Farmer Nils Jonson? How can you break my heart thus, Rhoda?" she mocked, anger sharpening her light, musical voice.

Rhoda, deeply flushed, was about to retort a little more spiritedly than becomes a hired maid, no matter how gifted in music she may be, when the doorbell rang, one sharp, imperious ring.

"I'll answer it!" Cherry sprang to the door, and Faith, who was watching her as she passed, sighed and shrugged and exchanged a long, knowing look with Bob.

(Copyright, 1927, NEA Service, Inc.)

(To be continued.)

RE-VARNISHED FLOORS.

Before the rugs are laid again for winter, re-varnish all worn spots in floors and wax thoroughly or oil.

SLIPPING HEELS.

For a shoe that slips at the heel, smooth down a piece of adhesive tape all around the inside of the heel.

LIFE BEING STUDIED

An ecclesiastical tribunal has been appointed to study the life and virtues of Eulalie Durocher, known as Sister Maria Rose, the fair-haired, brown-eyed Canadian nun who founded the Congregation of the Sisters of the Holy Names of Jesus and Mary seventy-three years ago. The tribunal will prepare the preliminaries of the case, which will eventually be submitted to the Holy See with an appeal for beatification.

HOROSCOPE
The Stars Incline, But Do Not Compel

(Copyright, 1927, McClure Syndicate.)

THURSDAY, NOVEMBER 29, 1927

Good fortune should visit the Earth today, according to astrology, which find benefic aspects dominating strongly.

Keenness of mind and uplift of spirit are believed to result from this positing of the stars, which makes success easy to all who strive honestly.

Optimism is the keynote of this day's activities, if there is anything trustworthy in astrology, and for this reason all one's best energies should be put forth.

Buying and selling should be lucky, since both of the barterers are supposed to be pleased while this configuration prevails.

There is an especially favorable sign for real estate deals today and many important transactions may be expected.

The trend of all business will continue to be toward the sort of co-operation that is practically amalgamation, the seers prophesy.

Farming is to become an organized business controlled by big syndicates that will till the soil scientifically, it is forecast.

Serenity of mind and kindliness toward the young are supposed to distinguish the aged under this direction of the stars.

Recognition of what is best in old-fashioned standards of domestic life is likely to mark the new years, when the simple life again receives its need of praise.

Country homes are to multiply and to be occupied in winter as well as summer, astrologers foretell.

Poetry is to be one of the popular fads among persons of all classes, if the stars are rightly read, for there is to be a revival of romanticism.

Earthquakes will disturb more than one part of the country in the coming year, astrologers warn persistently.

Persons whose birthdate it is have a year in which money and influence will gain place that has been long coveted.

Children born on this day probably will be intellectual, well-poised and generally successful. Happy marriage is augured.

Hints On Etiquette

1. Is it good form for employes to give Christmas presents to their employer?
2. Should they send cards or in any way remember their employer on such holidays or anniversaries?
3. Who should start the custom of exchanging gifts, a newcomer or those already established in an office?

The Answers.

1. No.
2. They may but it is better not to make business relations personal.
3. The latter.

WHO WROTE THIS ?

(Copyright, by The McClure Syndicate, Inc.)

1—"A dwarf on a giant's shoulders sees
further of the two."

2—"Get thee glass eyes;
And, like a scurvy politician, seem
To see things thou dost not."

3—"To sigh, yet not recede; to grive,
yet not repent,"

4—"Pleasure admitted in undue degree
Enslaves the will, nor leaves the
judgment free."

5—"When she had passed, it seemed
like the ceasing of exquisite
music."

6—"Badness of memory every one
complains of, but nobody of
the want of judgment."

7—"What mighty woes
To thy imperial race from woman
rose."

8—"One self-approving hour whole
years outweighs,
Of stupid starers and of loud
huzzas."

Answers.

1, George Herbert; 2, Shakespeare; 3, George Crabbe; 4, William Cowper; 5, Longfellow; 6, La Rochefoucauld; 7, Homer; 8, Alexander Pope.

SPINACH NEST.

Sliced, hard-boiled eggs, entirely surrounded with boiled spinach and covered with white sauce and bread crumbs make a delicious baked luncheon dish.

CLOVER ROLLS.

When baking hot bread rolls, put three tiny balls of dough in each compartment of the muffin tins and bake. They are clover shaped when done.

A Raw, Sore Throat

eases quickly when you apply a little Musterole. It penetrates to the sore spot with a gentle tingle, loosens the congestion and draws out the soreness and pain and won't blister like the old-fashioned mustard plaster.

Musterole is a clean, white ointment made with oil of mustard. Brings quick relief from sore throat, bronchitis, tonsilitis, croup, stiff neck, asthma, neuralgia, headache, congestion, pleurisy, rheumatism, lumbago, pains and aches of the back or joints, sprains, sore muscles, bruises, chilblains, frosted feet, colds on the chest.

The Musterole Co. of Canada, Ltd. Montreal

MUSTEROLE

Better than a mustard plaster

REALITY OF GOD IS STRESSED AT GRACE CHURCH

Rev. D. A. McKenzie, B.A., of Burnbrae, Preaches at Millbrook.

ANNIVERSARY SERVICES.

Fitting Sermon and Music at Both Services—Congregations Are Large.

MILLBROOK, Nov. 28. — Grace Presbyterian church observed its anniversary occasion on Sunday, November 27, Rev. D. A. McKenzie, B.A., of Burnbrae, being the special preacher for the day, and delivering inspiring discourses to large congregations, the capacity of the church being taxed to accommodate the people at the evening service.

The choir had prepared special anthems for the anniversary, and Mr. Charles Clarke, of Peterborough, sang two solos, "The Lord Is My Light," and "Open the Gates of the Temple," at night; the anthem was, "Call Unto the Lord"; Miss Myrtle Russell presided at the organ.

The text was taken from Psalm 14:1, "The fool hath said in his heart, there is no God," the speaker explaining that the one spoken of as 'fool' in the Bible means a person lacking in moral character. "Of all conceptions of the human mind, the idea of God is the most sublime. Remove this idea and the mind is confounded with an infinite blank; the intellect has no object to fill it, and is drifting and distressed with the retrospect of the past, and the prospect of the future."

Referring to the query as to why we believe in God, Mr. McKenzie listed nature and the ceaseless working of its perfect laws: 'this great universe did not come together of its own accord but was created, and is sustained and upheld by an intelligence and a power, supreme in wisdom and love.

History affords unmistakable evidence that there is a God, for every nation has some idea of a Higher being, and it is an inherent characteristic of human nature to feel its dependence and responsibility.

Science affirms a creative power stating 'all life must come from preceding life for spontaneous generation is an absolute impossibility.' "In the beginning, God."

Speaking of the character of God, revealed in His works and His Word, His perfection and glory were summed up in the words, 'God is a spirit, infinite, eternal, unchangeable in His being, wisdom, power, holiness, justice, goodness and truth." "The mountains have been described as God's thoughts piled up; the prairies as His thoughts spread out; the rivers as God's thoughts in motion; and the flowers as God's thoughts in blossom.

"The most wonderful thing about God is His love, passing understanding, world-embracing; seeing in every man no matter how low he may have fallen a very precious gem called the soul, which may be brought into harmony with the mind of the Eternal Father

"Take God out of the home life, the social life, the business and the national life, and results will be disastrous. We don't want a substitute but a true and living God who will dwell in every heart for every man needs God. Give Him the supreme place and evils would soon cease."

In conclusion the speaker stressed the danger of Canada becoming material and worldly, and drifting away from God. "To me to live is Christ," wrote Paul. "How would you answer that question?" asked the speaker. "Whoever loses himself in God finds everything. All honor lies in His fellowship; all safety in His favor; all true happiness in knowing, loving, trusting, and enjoying Him. Whoever can truly say, 'O God thou art my God' can boast nothing more; his enjoyment is full who can say from the heart, 'Whom have I in heaven but thee, and there is none upon earth I desire besides Thee."

EMPIRE PUDDING FOR CHRISTMAS

King's Chef Supplies Recipe To Empire Marketing Board.

LONDON, Nov. 28.—The King's Chef, Mr. Cedard, with their Majesties' gracious consent, has supplied to the Empire Marketing Board a recipe for an Empire Christmas Pudding.

This recipe is being inserted by the Empire Marketing Board as an advertisement in all the principal newspapers of this country. It will appear in good time before Christmas so that people may be able to make their puddings of ingredients obtained exclusively from the Empire at home and overseas.

Five lbs. of currants, Australia; 5 lbs. of sultanas, Australia; 5 lbs. of stoned raisins, South Africa; 1½ lbs. of minced apple, Canada; 5 lbs. of bread crumbs, United Kingdom; 5 lbs. of beef suet, New Zealand; 2 lbs. of cut candied peel, South Africa; 2½ lbs. of flour, United Kingdom; 2½ lbs. of demerara sugar, West Indies; 20 eggs, Irish Free State; 2 ozs. ground cinnamon, Ceylon; 1½ ozs. ground cloves, Zanzibar; 1½ ozs. ground nutmegs, Straits Settlements; 1 teaspoonful pudding spice, India; 1 gill brandy, Cyprus; 2 gills rum, Jamaica; 2 quarts old beer, England.

Recipes for a sauce and for brandy butter, also made exclusively from Empire ingredients, to accompany the pudding have also been supplied by His Majesty's Chef. Copies can be obtained free on application to the Empire Marketing Board, 2 Queen Anne's Gate Bldgs., London, S.W.1.

Why Women Wanted
And Science Developed
A New-Type Hygiene

By ELLEN J. BUCKLAND
Registered Nurse

MODERN women with the business world to face, and a more tense social life to lead, demanded greater protection in meeting their greatest hygienic handicap. As a result, the old-time sanitary "pad" is fast disappearing.

Over 80% of better-class women now employ KOTEX—more than a sanitary pad; *true scientific protection.* Filled with Cellucotton wadding, the newly perfected super-absorbent, it is *five times* as absorbent as ordinary cotton pads.

Kotex also DEODORIZES while it acts. Also, it is discarded easily as tissue. No laundry, no disposal problem.

Packed 12 in a box. At any store. Look for name Kotex on the box. If it is not there, *take care;* it is not real Kotex.

KOTEX

No laundry—discard like tissue

Uncle Wiggily
By HOWARD R. GARIS

Today's Bedtime Story

UNCLE WIGGILY'S CRANBERRIES.

(Copyright, 1927, by McClure Newspaper Syndicate.)

When Uncle Wiggily pushed back his chair from the Thanksgiving dinner table in his hollow stump bungalow he said:

"I can't eat another carrot!"

"You ought to be thankful for that," exclaimed his wife, who leaned over to stop Baby Bunty from helping herself to another piece of lettuce cake. "If you ate any more, Wig, your rheumatism would pain you to-night."

"I'm not going to eat any more," he answered. "It was a wonderful Thanksgiving dinner you and Nurse Jane got up, my dear. I don't know when I have eaten a better. I hope everyone is as thankful as I am."

"I know somebody who isn't!" spoke up Jingle, one of the little rabbit girls.

"So do I!" chimed in Jangle, her twin sister. "It's Mrs. Sniff, the mouse lady. I met her yesterday, going home from the store, and she had only a hard rind of cheese. She said it was for her Thanksgiving dinner—for her and her seven little children mice. That was all she could buy, she said—just some dried cheese."

"Why didn't you tell me this before?" exclaimed Uncle Wiggily.

"I didn't think of it," answered Jingle.

"Nor I!" chimed in Jangle.

"You know I'd never let anybody around here go hungry if I could help it!" went on Mr. Longears. "Not while I had anything to eat, anyhow. Help me fill a basket, my dear," he said to his wife.

Soon, with the help of Nurse Jane Fuzzy Wuzzy, a large basket of food was made ready for Uncle Wiggily to take to the poor mouse lady and her children so they might have a happy Thanksgiving.

As Uncle Wiggily started to hop from his bungalow his wife called after him:

"Take this bag of cranberries. They aren't cooked, but Mrs. Sniff can stew them. And if she needs any more let me know."

"I will," said Uncle Wiggily. "And I'm thankful I have such a kind wife, as well as being thankful for the dinner I had," thought the rabbit gentleman as he hopped along over the snow carrying the basket.

He had not gone far before, looking down on the path to the mouse lady's house, Uncle Wiggily saw a toy popgun. It was the one he had bought for Spinker, one of his little boy rabbits, a day or two before.

"Ha! Spinker has dropped his popgun!" exclaimed Uncle Wiggily, stooping to pick it up. And, as he leaned over, some of the round, hard red cranberries spilled from the bag which he had put in his pocket.

"Ha! I mustn't lose those—cranberries are too scarce," said Mr. Longears, as he picked them up. Then he put the cranberries and the toy popgun into his pocket and hopped on, thinking how surprised Spinker would be to have his plaything back.

Uncle Wiggily was thinking how glad Mrs. Sniff would be to get a good Thanksgiving dinner when, all of a sudden, out from behind the bushes jumped the Bob Cat with his silly little tail. And he howled:

"Give me what you have there! Give me everything you have!"

"Do you mean this Thanksgiving basket?" asked the bunny.

"That's what I mean!" growled the bad chap. "Everything you have!"

"Well, then, take this, too!" suddenly shouted Mr. Longears. He took from his pocket the popgun he had picked up and aimed it at the Bob Cat.

"Pooh! I'm not afraid of that! It isn't loaded!" sneered the Cat.

"Isn't it?" cried Uncle Wiggily. "We'll see about that!" He pulled the trigger.

"Bang!" went the popgun. "Plop!" a lot of hard cranberries that had rolled into the barrel of the popgun—a lot of cranberries hit the Bob Cat on his nose.

"Oh, yow! Yes! Wow— Excuse me! I didn't know your popgun was loaded!" screamed the Bob Cat as he ran away, taking his silly tail.

"Neither did I!" chuckled Uncle Wiggily. "It's a good thing I had the cranberries and a good thing I found Spinker's gun. H! Ha!"

Then he took the fine dinner to the mouse lady and she was very thankful.

SLEEVE BOARD.

With blouses stylish again, a sleeve board is a necessity. Lacking one, slip a rolled magazine into the sleeve, when ironing.

MENDING WOOLENS.

If you lack mending tape when mending woolens, hold the torn parts together on a board, wrong side out, cover with court plaster and iron.

TIE RACK.

Mr. Man can keep his ties in perfect order by using an inexpensive towel rack screwed onto the closet door, for a tie rack.

GOLD SLIPPERS.

Gold and silver slippers should be kept in black wrapping paper or black sateen bags when not in use. This will prevent tarnish.

MOTH INSPECTION.

Before putting light weight spring and autumn woolen clothes away for winter, clean thoroughly and inspect for moths. They sometimes invade steam-heated houses in winter.

STITCH GAUGE.

When doing a hand stitch along a hem, seams or any other straight line you can place your stitches evenly if you stitch by machine first, without threading the needle.

"She's the Happiest Woman I Know!"

OFTEN you hear such expressions about people. And in nearly every case the real reason for such happiness is a body that is right—through right eating.

Food has a tremendous influence on the way we feel, on the way we look at life, because it's our food which must supply all our energy.

Select your daily foods with care. Choose Grape-Nuts for breakfast, for these good reasons.

Grape-Nuts, made from whole wheat and malted barley, supplies the five essential elements of nutrition. It is specially prepared for digestion. It has one of the most delightfully appetizing flavors. It is *crisp*—and through the enjoyable chewing of Grape-Nuts you healthfully exercise your teeth and gums.

Grape-Nuts is very inexpensive. Four teaspoonfuls, costing less than one cent, is sufficient for each person. Serve with milk or cream right from the package. At all grocers' in wax-wrapped packages.

Grape-Nuts for Delicious Nourishment

MADE IN CANADA

Send Your Name and Address for Two Free Trial Packages of Grape-Nuts and "A Book of Better Breakfasts". Address Canadian Postum Cereal Co., Limited, Dept. G12, 35 Metropolitan Bldg., Toronto 2, Ont.

...NERS RECEIVE GIFTS OF MONEY

Showered With Donations at Final Meeting in London.

BALDWIN DENOUNCED.

LONDON, Nov. 28. — (Canadian Press.)—A shower of coins and a good number of bank notes greeted the Welsh "Coxey's Army" of unemployed miners as they assembled for their final rally in Trafalgar Square to-day. Premier Baldwin was denounced for having refused to see them after their two hundred mile trek from the Rhondda Valley, as they prepared to return by train.

W.M.S. MEMBER RECEIVES GIFTS

Mrs. John Fairbrother Honored By St. James' Church Branch.

Mrs. John Fairbrother was the guest of honor of St. James' W.M.S. who gathered to the number of 40 at the parsonage on Friday night to say farewell to her. She has been an active member of the society for many years.

The program included piano solos by Miss Aileen Rose; a vocal duet by Misses Annie and Nellie Payne, readings by Mrs. Hugh McCullough, and several contests in which all took part.

The presentation of a silk umbella and a life membership pin of the society from St. James' Auxiliary was made by Mrs. E. L. Woodley ,the president,. and an address was read by Mrs. George H. Rowe.

Mrs. Fairbrother responded, thanking the Auxiliary for the gifts, and all joined hands and sang "For Auld Lang Syne."

Refreshments were then served by the committee in charge and a social hour enjoyed.

A unanimous vote of thanks was extended to Rev. J. H. and Mrs. Dudgeon, who so kindly lent their home for the occasion.

The address was as follows:

"Dear Mrs. Fairbrother,

"Knowing that you are about to leave our fair city to take up residenc in another country, we, your friends of St. James Woman's Missionary Society have met this evening to enjoy with you a social hour, and express to you our sincere regret that you are so soon to leave our midst.

"We feel that the faithful manner in which you have filled your office of secretary has done much towards making our meetings interesting and helpful. You have always been ready and willing to do anything you were asked, and we are going to miss you from our Auxiliary, and also from our Sunday school, where you have been a faithful teacher for many years, and from the church where your seats were selom vacant.

"We feel we could not let the occasion pass withoutt conveying to you in some small way our appreciation of your services and we ask you to accept this parting gift not for its intrinsic value but as a constant reminder of the many friends you have made at St. James.

"It is our earnest wish and prayer that you and your family may be spared for many years service in the Master's vineyard and when the work is finished may you hear the Father say: 'Well done and enter into the joy of your Lord."

Signed on behalf of St. James' Missionary Society.

Mrs E. L. Woodley, pres., Mrs. Geo. H. Rowe 1st vice-pres.

LEGION NOTES

On Friday evening the regular meeting of the Executive committee of the local branch of the Canadian Legion was held at headquarters, when considerable business was transacted.

Following an editorial which appeared in the Peterborough Examiner advocating the centralizing of distribution, it was unanimously resolved to place at the disposal of all organizations the office of the Legion for that purpose should it meet with the approval of the organizations that carry on such relief work It has been decided to endeavour to get representatives from each organization throughout the city to meet together at an early date in order to see if such a scheme can be made practicable.

Owing to the Canadian Legion hall being engaged on Monday, Nov. 28th, the regular monthly meeting has been postponed until Thursday next. On this night at the conclusion of the business meeting a concert has been arranged for the entertainment of the members. Some of the best talent in the city has been secured. The arrangements are in the capable hands of Comrade Everett, and everybody is assured of a pleasant evening's enjoyment.

During the month the branch has lost by death two of its members in the persons of Comrades Lonergan and "Dad" Dyer, the branch being represented at each funeral. That of Comrade "Dad" Dyer was a full military funeral, and carried out under the auspices of the Legion, many branches of the local militia units being represented. The Peterborough Rangers supplied a firing party together with the band, of which the deceased was a member. The Artillery was also present in a body, Lt.-Col. Ackerman, Lt.-Col. Hall and Major Dodds of the Machine Gun Co. were also present. The funeral arrangements were carried out under the able direction of Captain J. Abraham, President of the branch.

Financial News and Views

Latest Comment on Grain and Industrial Markets. | **Closing Quotations on the Principal Active Stocks.**

NEW YORK STOCKS.

	High	Low	Close
Amer. Can.	71⅛	69½	69⅝
Smelters.	175½	172½	172⅛
Balt. and Ohio	116⅝	116	116⅛
Cal. Petrol.	22⅜	..	..
Chrysler.	58½	56⅝	56½
Fleischmann	68¼	68	68
General Motors	127½	125⅝	125⅝
Hudson Motors	70¼	68½	68⅛
Int. Harvester	239	237¼	237½
Inter. Nickel	66¼	66	66
U.S. Ind. Alcohol	85⅛	84¼	84¼
Mack Truck	109¼	107⅝	107⅝
Marland Oil	35¼	35	35⅛
Sears Roebuck	81⅝	79⅞	79⅞
Pan-Amer. B	50⅜	..	..
Montgomery W.	97½	95¼	95¼
White Motors	35½	35	35
U.S. Steel	147	144	144¼
Yellow Cab.	31¼	30½	30½
Radio	95⅜	91¼	91⅝
Studebaker	59⅛	57⅝	57⅝
Houston	160	155½	155½
Gen. Elec.	133½	130⅝	130⅝

CANADIAN STOCKS.

	High	Low	Close
Asbestos.	36¼	35⅜	36¼
At. and Pacific	57⅞	56½	57⅞
Brazilian	220	217	217
Bell Phone	151	150	150
Int. Nickel	67½	66¼	66¼
Ind. Alcohol	41⅞	..	..
Can. Pacific	200	197½	197½
City Dairy	216	212	216
Dom. Stores	95	93	93
Hiram Walker	59½	..	..
Page Hursey	89	87¾	87¾
Brit. Amer. Oil	36¼	36	36
Seagram.	27	24⅝	26¾
Imperial Oil	60	..	..
Int. Petroleum.	33½	33¼	33¼
Carlings	36¾	36⅛	36½
Shredded Wheat	70	..	..
Twin City	56	55	56
Massey Harris	37	36½	36½
McColl Bros.	60	59½	60
North. Bakeries	43½	42¾	42¾

MINING STOCKS.

Gold.

	Asked	Bid
Argonaut Gold	37½	37
Baldwin.	4	3½
Barry Hollinger	123	122
Bidgood.	168	167
Columbus Kirk	9	8½
Dome	1300	1275
Goldale.	49	48
Gold Hill	35	34
Kirkland Hunt	30	29½
Kirkland Lake	262	260
Lake Shore	2655	2650
Night Hawk	7	6½
Porc. Crown.	7	6½
Stadacona	23	22
Potter Doal	24	23
Cent. Manitoba	225	220
Amity.	49	48
McDougall	52	53
Newbec	70	69
Teck Hughes.	1125	1120
Tough Oakes B	78	77
Vipond Cons.	87	86
W. Hargreaves	705	700

Silver.

Beaver.	208	207
Capitol.	22	21
Castle.	88	87
Coniagas	455	450
Crown Reserve	69	68
Keeley.	79	78
Millcrest.	8½	8
Mining Corp.	445	440
Nipissing	680	675

Unlisted.

Amulet.	485	480
Area	40	39
Laval-Quebec.	35	34
Noranda	2510	2500

CHICAGO WHEAT.

	High	Low	Close
Dec.	128¼	126⅝	..
Mar.	133¼	130⅝	132
May.	134½	133⅛	134⅝

CHICAGO RYE.

Mar.	107⅞	106½	107⅝
Dec.	105	103½	104⅛
May.	108¾	107⅛	108⅛

CHICAGO CORN.

Mar.	..	86½	..
Dec.	88¾	86⅛	88¾
May.	95⅞	93⅜	95¾

CHICAGO OATS.

Mar.	52	50⅛	52
Dec.	49⅝	49	49¾
May.	53⅜	52	53⅛

WINNIPEG WHEAT.

Dec.	132¼	130½	132
May.	137	135⅛	136⅝
July.	136	134¼	135⅝

Mine Market Unsteady; Trading Farly Active

TORONTO, November 28 (Canadian Press).—Some unsteadiness crept into the list on the Standard Mining Exchange this morning when trading held steadily around the 1,600,000 share mark. The losses about equalled in number the gains, but there were no serious recessions. Howey Gold, Amulet, Argonaut, Barry Hollinger, Beaver, Laval Quebec, Tough Oakes, and Kirkland Lake weakened one to six points Granada Rouyn on a heavy turnover gained a point at 35, and Bidgood, in which trading was also over the hundred thousand shares, gained two at 167. Moderate advances were made by Aconda, Area, Crown Reserve, Kirkland Hunton, Newbec, Potter Doal, and Amity Copper.

Toronto Market Active, With Seagrams Leading

TORONTO, November 28 (Canadian Press). — Seagram's, Carling's, and Brazilian advanced substantially in heavy dealing on the Toronto Stock Exchange this morning. Seagram's, by far the most active stock on the board, was 2¾ higher at noon at 26⅞, while Carling's gained 1¾ at 36⅜. Brazilian touched 221, a new local high ,but at noon at 219½ had a net gain of only ¾ of a point, Twin City climbed 2¼ at 57⅜, and City Dairy was marked up 3½ at 213⅜, after touching 216 in session . Alberta Pacific Grain fractionally advanced at 57. Liquor stocks followed Carling's upward, fractional gains being shown in Malting, Walker's, Gooderham, and Canadian Brewing. Oils also firmed, British-American gaining ⅛ at 36⅛, and McColl 1½ at 59½.

Wheat Prices Go Down On Report From South

CHICAGO, Nov. 28 (Canadian Press).—Influenced by a bearish crop estimate from Argentina, wheat values underwent an early sag today. According to a Chicago expert at Buenos Aires, the 1927 Argentine yield of wheat promises to total 231,000,000 bushels. Opening ⅛ to ½c off, Chicago wheat market held near to the initial figures. Corn showed relative firmness, starting at ¼c decline to ¼c advance, and later gaining a little all around. Oats were easy.

Opening prices were: Wheat, December, 126¾; March, 131⅛. Corn, December 86½, March 90⅜. Oats, December 49½, March 50⅜.

Call Money Goes Up And Market Reacts

NEW YORK, Nov. 28.—(Canadian Press.)—The marking up of the call money rate from three and a half to four per cent., the first change in about a month, turned the course of stock prices reactionary to-day after an earlier period of strength. The higher call rate, which is generally believed to be temporary, followed the calling of about $20,000,000 in bank loans. In view of the rapid advance in prices in the last few weeks, reaction has been widely predicated on technical grounds and some of to-day's liquidation probably was inspired by the first announcement of the new Ford car and the publication of another series of unfavorable October railroad earnings statements.

Standard industrials and rails received farily good support on renewal of selling pressure, the loses generally being held to a point or two, but some of the volatile specialties cracked three to six points. The "bears" put out short lines in a number of chemical, tobacco, paper, rubber and steel issues to test the character of the buying support, while operators for a rise succeeded in marking up a few public utilities, farm implements and food shares

ORDER UPHELD.

Judge Rules U. S. Immigration Department May Bar Commuters.

DETROIT, November 28 (Canadian Press). — The legality of the immigration order which, after next Thursday, will bar hundreds of aliens residing in Canada and Mexico from crossing the borders daily to and from work, was upheld to-day by Judge Charles Simons, in the Federal Court. The decision was given in a suit brought by two aliens.

VIDOR ARRIVES OFF NEW YORK

Yacht Reaches Home Safely After Chase From Montreal.

SEIZURE UNLIKELY.

NEW YORK, Nov. 28.— (Canadian Press.)—R. C. Durant's yacht Vidor, which out-sailed Canadian government boats seeking to serve a writ of attachment, was riding at anchor to-day off City Island. She had arrived quietly during the night under cover of the fog. A representative of Mr. Durant said that only the crew were aboard when the yacht arrived. It was not thought likely that customs officials would seize the vessel because she sailed from a Canadian port without clearance papers.

The Canadian National Railways obtained a writ of attachment against the Vidor last Friday after she had crashed into and damaged Black's bridge in Montreal. In his flight to sea to avoid the service of the writ the captain refused to land a river pilot, who leaped overboard and was picked up by one of the pursuing government vessels.

STATES MAY APPEAL.

Granted Until Jan. 2 To File Briefs On Chicago Case.

WASHINGTON, Nov. 28 (Canadian Press).—The States interested in the controversy over the diversion of water from Lake Michigan at Chicago were granted permission by the Supreme Court to-day to file before January 2 next, briefs based on the findings and recommendations of Charles Evans Hughes, special master, which were presented to the court recently and which favored Chicago.

News Doesn't Follow Most Direct Route

BUENOS AIRES, Nov. 28 (Canadian Press).—A despatch to Le Nacion from Tangier, Morocco, says that six French aviators were killed when their plane, one of a squadron of five, crashed in flames, forty miles from the town of Benib.

Important
To Holders of Victory Loan Bonds Due December 1st, 1927

Announcement has been made by the Minister of Finance that $63,437,250 Dominion of Canada Victory Bonds, due December 1st, 1927, will be retired without public bond issue. Holders of these bonds who wish to re-invest, therefore, must do so through the purchase of existing securities.

Our current offering list should prove helpful in this respect. It contains a broad selection of Government, Municipal and Corporation bonds which provide security of principal and attractive interest.

Victory Bonds due December 1st will be accepted by us at 100 and accrued interest.

Copy of new Bond List will be furnished upon request.

36 King Street West, Toronto.
Telephone: Elgin 4321.

Wood, Gundy & Company Limited

OFFICIAL LAYS

(Continued from Page 1)

identified, nor are their homes all known to the authorities. They reached the city early to-day on a special train which carried passengers from the wrecked flyer. Many of them would be unable to speak English even if they were uninjured, and the hospital authorities have a difficult time identifying them .

Alle Roseman, a 19-year-old immigrant girl, sustained serious injuries to her spine, while most of the others suffered head injuries of a more or less serious nature.

Ambulances were waiting for the injured as they reached Toronto to rush them to the hospital. Carpenters took out the windows of the railway coaches so they might be removed with the minimum effort. Train lamps and photographers' flares lighted up the scene as the bandaged figures, some unconscious and others fretful with pain, were taken from the coach. The many uninjured passengers generally left the train without delay, either for their homes in the city or for hotels. The injured are all Polish immigrants, and the majority, it is understood, were bound for Western Ontario points.

Miss Roseman, despite her injury, said with a smile that there were about fifty on the immigrants' car. "We were all so happy until everyone was hurt," she added. She was on her way to visit a relative who lives just outside Toronto.

Mrs. Mary Tauharvich was also on the car, with her two little girls. "The windows were splintered and broken, the woodwork in the car was torn loose all about, while the wrecked car rocked from side to side," she said in broken English. "It was very terrible. Directly after the terrific shock the coach caught fire. It was with great difficulty that I extricated my two children from underneath the wreckage. Fortunately they were not seriously hurt.

"All about me lay bodies. The injured were groaning and screaming. Everything was covered with blood. We lost our luggage, money, everything we owned, except the clothes we were wearing."

INJURED MEN IMPROVING.

SMITH'S FALLS, Ont., November 28 (Canadian Press). — Rhynard Post and Lenn Bradford, Smith's Falls, and Charles Karmilski, Toronto, three of the injured in the crash westerday of the Montreal-Toronto Canadian Pacific Railway express into a freight train at Dockrill, 56 miles west of here, were reported to be resting easily at the local hospital to-day . Post, who was fireman on the express ,had his right leg amputated above the knee last night. His condition was said to be favorable this morning.

Others injured but taken to their homes or to a hotel are G. Bonisteel, Toronto; Art Speak, Muskegon, Mich., facial injuries; Florence Hodgen, London Ontario; Mrs. Taylor, Toronto; F. Orme, Ottawa, fingers lacerated; George Keller, Toronto; A. Frunk, Montreal, knees injured; L. Levine, Toronto; A. Nelson, Francis Linley, and Mrs. Arthur Linley, Toronto, bruises and shock.

90 - PAGES - 90
DIAMOND JUBILEE
OF
CONFEDERATION
SOUVENIR BOOK

HIGHLY ILLUSTRATED
No Advertisements

A REAL PICTURE BOOK OF ALL THE FLOATS AND PARTICIPANTS IN OUR CITY'S GRAND JULY 1ST PARADE, WATER SPORTS AND PAGEANT.

The Examiner published this Souvenir Book for the people without thought of profit. We are selling it at cost in order that the biggest event in the City's history may live down through the years to posterity.

NOW SELLING FAST
at

THE EXAMINER OFFICE

PRICE 75c
With Coupon from Examiner
$1.00 if no Coupon is presented.

Public Offering:

30,000 Shares
Lindsay Distilleries Ltd.

Incorporated under the Dominion Companies Act
Distilleries: Lindsay Ontario. Head Office: Toronto, Ontario

CAPITALIZATION UPON COMPLETION OF THIS FINANCING
100,000 COMMON SHARES—NO PAR VALUE

NO MORTGAGE—NO BONDS—NO PREFERRED STOCK

Toronto General Trusts Corporation, Transfer Agents. Royal Trust Company, Registrars. Clarkson, Gordon and Dilworth, Auditors.
Bankers: Canadian Bank of Commerce

THE COMPANY—The Lindsay Distilleries Limited is incorporated under the Dominion Companies Act and by its charter is empowered to carry on the business of distillers and to manufacture, deal in, buy, sell, distribute, store, warehouse and export liquors of all kinds, commercial and denatured alcohol and all their by-products. The company manufactures four brands of Scotch whiskeys, rye, and gin, and in addition to their own brands the company have a very profitable five-year contract with one of the oldest Scottish distilleries to bottle three well known brands of high-grade Scotch whiskey.

THE DISTILLERY AND BOTTLING PLANT is in complete successful operation and the companies' brands of liquors are now on the market. The company has its own warehouse in Toronto to give modern and efficient service to its customers.

The MAIN DISTILLERY is equipped with most modern machinery to manufacture high grade alcohol. The capacity of the distillery is now 1,000,000 gallons per annum and as business demands this production can be doubled at a very nominal cost.

THE CHEMICAL DISTILLERY is and has been in operation for 10 years producing methyl (wood) alcohol, charcoal, and acetate of lime.

MANAGEMENT—The company is fortunate in securing the services of blenders, chemists and executives with years of experience and its personnel, coupled with most modern methods and equipment, fully approved by the Dominion Excise Department can only result in the quick establishment of a sound business with substantial profits to its shareholders. The properties are situated in the Town of Lindsay, on the Trent Valley Canal, with railway sidings on both properties. The company has only one class of stock, namely, common shares without nominal par value. Upon completion of present financing the company will have no bonded debt, mortgage, preferred stock, or bank loans. The company will have ample working capital and be entirely free of debt, except current accounts. No valuation has been placed on the charter, license, trade mark, trade name or good will.

The proceeds of the sale of this issue of common shares of Lindsay Distilleries Limited, referred to above is made in order to provide funds to be used for final payment of plant equipment and for working capital.

We are offering a limited amount of stock at $20 per shade, which price is subject to change without notice. Personally, we see no reason for this stock not being worth anywhere from $50 to $100 per share within a comparatively short time.

EARNINGS—Estimated, First Year:

Distillery Plant	$300,000.00	
Chemical Plant	30,000.00	
		$330,000.00
For Second Year		$500,000.00
For Third Year		1,000,000.00

It is intended in due course to apply to have these shares admitted to the unlisted department of the Toronto Stock Exchange.

All orders taken subject to acceptance or rejection. In case of over-subscription, any monies paid will be refunded.

Price $20.00 per share

M. B. Shepard Company, Exclusive International Fiscal Agents.

PETERBOROUGH ADDRESS - - - - - - - - SUITE 6, BANK OF COMMERCE BUILDING PHONE 3130.

M. B. SHEPARD COMPANY,
Suite, 6, Bank of Commerce Building, Peterborough:

Gentlemen: Please send me (without obligation) further information on Lindsay Distilleries Limited.

Name .....

Address.....

10d, 28 29 30 1 2 3 6 8 9 10, 3782

Lending a Helping Hand to Gift Seekers

There is no need to delegate your gift shopping to some woman, men. Just read this advertisement. It not only tells you which gifts womenfolk adore but it very helpfully groups them according to price.

If these suggestions are not sufficient to lift the corrugations from your brow, consult our Shopper. Simply tell her whom the gift is for and how much you wish to spend. She will do the rest, even to attaching the proper tag.

GIFTS FOR $1

Fabric Suede Gloves, Fancy Bath Towels, Silk Vests, Taylor's Perfume, Wool Cashmere Hose, Stationery, Novelty Glassware, Hand Bags, Silk Bloomers, Pure Linen Towels, Ladies' Buttonaires, H.S. Pillow Cases, Novelty China, Handkerchiefs

GIFTS FOR $2

Linen Towels, Pure Silk Hose, Mocha Gloves, Atomizers, Bath Mats, Luncheon Cloths, Cape Gloves, Electric Irons, Silverware, Linen Centres

GIFTS FOR $3

Ladies' Kid Gloves, Bedspreads, Madiera Centres, Electric Curlers, Ladies' Purses, Sheets, 2 pairs Silk Hose, Silk Lingerie, Bedroom Slippers

GIFTS FOR $4

Silk Scarfs, Toilet Cases, Madiera Napkins, Bridge Lamps, Linen Tablecloths, Lace Centre Pieces, Umbrellas, Bed Lamps, Kimonas

GIFTS FOR $5

Ladies' Sweaters, Leather Hand Bags, Silk Bedspreads, Linen Tablecloths, Ladies' Kid Gloves, Silk Umbrellas, Linen Luncheon Sets, Silk Cushions, Velour Table Runners

GIFTS FOR $7

Silk Parasols, Silk Lingerie, Velour Kimonas, Silk Bedspreads, Kimona Blankets, Embroidered Sets, Toilet Cases, Sewing Baskets, Carpet Sweepers, Wool Blankets, Linen Tablecloths, Luncheon Cloths

GIFTS FOR $10

Wool Blankets, Leather Purses, Damask Napkins, Silk Umbrellas, Silk Lingerie, Eiderdowns, Damask Tablecloths, Electric Heaters, Comforters, Silk Bedspreads

CALL THE SHOPPER, 138 SHOPPING BUREAU MAIN FLOOR

Canadian Department Stores Limited

SUCCESSORS TO THE CRESSMAN CO., LTD.

J. A. ANDERSON LODGE MASTER

Elected at Annual Meeting of L. O. L. 36, at Campbellford.

OTHER OFFICERS.

CAMPBELLFORD, November 28.—A large attendance marked the election of officers of L.O.L 36, Campbellford for the year 1928. The meeting was held in their lodge rooms on Friday evening. Keen interest was shown by all present, and the following officers were elected: J. A. Anderson, Worshipful Master; Harry Meiklejohn, Deputy Worshipful Master; James Hicks, Chaplain; Arthur Redden, Recording Secretary; J. R. Wilkinson, Finance Secretary; Harry Cassan, Director of Ceremonies; John Baggs, First Lecturer; John Stillman, Second Lecturer; Committee Men, Robert Innes, George Smith, William West, Herbert Brown, and Benjamin Ellis. Peter Stevens was elected to the office of Tyler.

MANY INJURED

(Continued from Page 1)

ing held at Enterprise.

All the injured were rushed to Toronto by special train after being given first aid treatment.

Fireman R. Post, of the passenger train; Engineer J. L. Bradford, of the freight train, and a passenger identfied as K. Kahns, no address given, were listed as seriously injured.

The passenger train left Montreal at 9.45 Sunday morning en route for Toronto.

The names of the injured were given out at the Canadian Pacific offices here last night, but their addresses were not available.

The list of slightly injured follows: Trainman J. G. Bonistell, J. Netel, news agent; Irene Speake, Francis Liley, Florence Hodge, J. H. Gallagher, Mrs. J. D. Larock, D. W. Armstrong, Mrs. Taylor, F. Orme, R. Kiell, G. W. M. Keller, A. Frank, L. Levine, N. Goldberg, Y. Tops, E. T. Miller, Lizzie MacNamara, Harold Hanson, J. Featherstone, F. Natsynski, N. Natzynski, N. Fytipowyie, F. Obzisturki, M. Fawe, W. Fola. W. Prown, W. Mosyek, and W. Cola.

Details Not Available

MONTREAL, Que., Nov. 28.—The official statement issued by the Canadian Pacific Railway lists the two unidentified dead merely as :"Foreigner, man, name unknown," and Foreigner, woman, name unknown."

Railway officials explained that details of the wreck were not obtainable because of trouble with the telegraph services from Dockrill.

"At 2.15 p.m. at Dockrill Station, 56 miles west of Smith's Falls, a Canadian Pacific freight train came in contact with No. 10, Montreal-Chicago passenger train, which left Montreal at 9.45 this morning, the freight train having failed to get clear in the siding for the time of the passenger train."

Local People Safe

Word was received in this city last night by F. M. Delafosse that his daughter and her husband, Captain and Mrs. Freure, who were on the train at the time of the accident, are safe. Captain and Mrs. Freure were returning from England.

CAR ROLLS OVER; OWNER UNINJURED

William Riendeau's Car Skids When He Applies Brakes.

CAMPBELLFORD, November 28.—William Riendeau had a narrow escape from injuries in a motor accident last night. The roads were very slippery and the dense fog made driving very precarious at best. Mr. Riendeau, an elderly gentleman, was coming down the 'School Hill.' He thought he was going too fast and put on his brakes. The car skidded into the ditch, jumped a six foot cement sidewalk and rolled over on to the school lawn. The top of the car is a wreck. The windshield is demolished, and some damage is done to the front wheels. Mr. Riendeau escaped without injury and seems to feel little the worse for his experience.

BLACKHEADS

Blackheads simply dissolve and disappear by this one simple, safe and sure method. Get two ounces of peroxine powder from any drug store—sprinkle it on a hot, wet cloth, rub the face briskly — every blackhead will be gone.

THE CANADIAN HOMEMAKER

A series of weekly articles covering

PLANING . BUILDING . FINANCING
DECORATING . FURNISHING . GARDENING

copyright 1928

A HOME WORTH WHILE.

(By D. S. McIlroy, Architect.)

The degree of success which the exterior of this beautiful modern English style home enjoys depends very largely on its setting. A surrounding of trees, shrubs, and turf, as indicated in the perspective, helps to make the house itself a part of the landscape, which is the effect to be always striven for, particularly in English house design.

To obtain this necessitates a lot o about 70 ft. frontage, as the house measures 26 ft. by 50 ft. 6 ins. and abundant clear space is required.

The somewhat unusual, but highly efficient, and convenient, ground floor plan, is of exceptional interest. Notice the raising of the living-room floor four steps above the remainder of the ground floor. This allows at least a part of the basement which may be used for the laundry or the billiard-room, to be extra well lighted while keeping the general exterior appearance low and snug.

Featuring the whole house, however, is its story and a half high open timbered living-room, which with a fine deep fireplace and oak parquetry floor exudes the very essence of cheer and hearty comfort.

Another point worthy of special note is the inclusion of both a family dining-room, and a larger general dining-room for more formal occasions. Where the building budget permits this is a meritorious development of the increasingly popular practice of planning both a dining-alcove and dining-room in the same house, and will particularly appeal to those who desire a little more formality, even for family meals, than an alcove gives. Large families, too, will find this scheme more practical.

The kitchen, which is separated from the main hall by a small inner hall, is very completely and conveniently equipped and has a rear grade entrance with stairs to the basement.

A simple upper floor plan provides three large bedrooms, ample clothes and linen-closet space, and a bathroom containing a built-in recess bath.

The cost of this home be about $10,000 exclusive of lot.

Readers desiring further information regarding the plans and specifications of this house should communicate with the architect direct. Address Mr. D. S. McIlroy, Calgary, Alberta.

Copyright, 1927, MacLean Building Reports, Ltd.

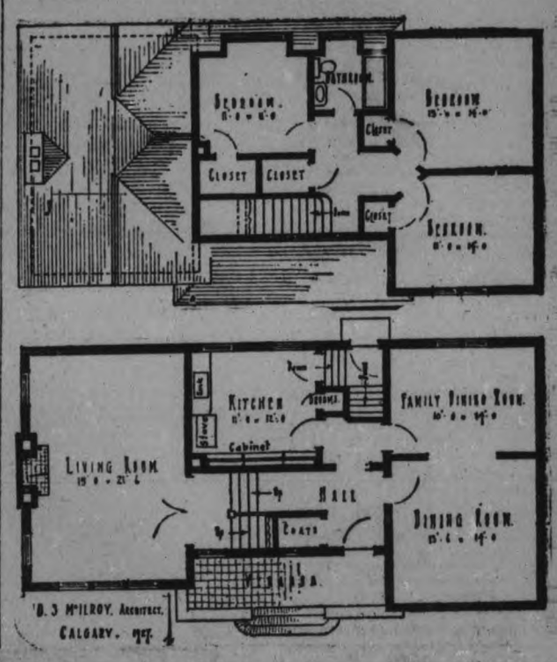

District Markets

Prevailing prices in towns and villages in The Examiner's territory at the end of the week.

AT WARSAW

WARSAW, November 28. — Beef, sirloin, 25c; round 25c; roast 15-18c; stew 13-18; pork 22-25c; breakfast bacon 35-40; butter creamery 40c; dairy 35c; eggs fresh 55c; chickens, choice 22c; stewing fowl 17c; potatoes 30c peck, or $1.55 bag.

Oats 50c bush; wheat spring $1.15 bush; spring $1.10 bush; barley 70c bush; buckwheat 90c bush; rye 70c bush.

AT ENNISMORE.

ENNISMORE, November 28. — Butter creamery 40c; dairy 38 to 40; eggs fresh 55c; chickens 28 to 30c; potatoes $1.75 bag.

Cattle selects 7c lb; common butchers 5c; hogs live thick smooth $11 cwt; select graded $12 cwt; dressed, head on $16 cwt; head off $17 cwt.

Oats 55c bush; wheat $1.25 bush; barley 70c bush; hay $13 ton.

AT HAVELOCK.

HAVELOCK, November 28. — Following are the week-end retail market prices:

Beef, sirloin, 25c; round, 20c; roast, 15c-20c; stew, 15c. Veal, 20c-25c. Pork, 20c-25c. Lamb, 20c-30c. Breakfast bacon, 38c. Butter, creamery 45c, dairy 40c. Eggs, fresh, 55c; storage, 50c. Chickens, 30c. Ducks, 30c. Potatoes, 30c a peck; $1.50 a bag.

Live stock and grain prices are:

Cattle, selects, 8c-9c a pound; common butchers, 7c-8c. Hogs, live, thick, smooth, $7.75 cwt.; select graded, $8.25; dressed, head on, $12.00 cwt.; head off, $13.00 cwt. Lambs ,11c-12c pound. Veal calves, 12c-15c pound.

Oats,60c a bushel; wheat, $1.25 a bushel; barley, 80c a bushel. Hay, $12.00 a ton.

AT MARMORA.

MARMORA, November 28. — Beef sirloin 30c; round 25c; roast 18c; stew 15c; pork 20 and 22c; lamb 15, 25 and 30c; breakfast bacon 35 and 40c; butter creamery 45c; dairy 40c; eggs fresh 60c; chickens 26c; potatoes 35c peck, $2 bag.

Oats 60c bush; hay $10 and $12 a ton

AT WOOLER.

WOOLER, November 28. — Following are the week-end retail market prices:

Beef, sirloin, 25c; round, 25c; roast, 22c; stew, 20c. Veal, 25c. Park, 25c. Lamb, 27c. Breakfast bacon, 38c. Butter, creamery, 45c; dairy, 40c. Eggs, fresh, 55c. Chickens, $1.25; stewing fowl, $1.00. Potatoes, 45c a peck; $1.75 a bag.

Live stock and grain prices are:

Oats, 50c a bushel; wheat, $1.25 a bushel; barley, 75c a bushel. Hay, $11.00 a ton.

AT MILLBROOK.

MILLBROOK, Nov. 28.— Following are the week end retail market prices:

Beef, sirloin, 25c.; round, 22c.; roast, 18-22c.; stew, 15-18c. Veal, 22-25c. Pork, 25-26c. Lamb, 30c. Breakfast bacon, 45-50c. Butter, creamery, 45c.; dairy, 40c. Eggs, fresh, 60c. Chickens, 30c.; stewing fowl, 25c. Potatoes, 30c. a peck, $1.50 a bag.

Live stock and grain prices are: Cattle, selects, 8½c. to 9½c. pound; common butchers, 7¾c. to 8c. Hogs, live, thick smooth, 7¾ cwt.; select graded, $9.35 cwt.; dressed, head on, $13 cwt.; head off, $14 cwt.

Oats, 50c. a bushel; wheat, $1.15 a bushel; barley, 70c. a bushel; peas, $1.25-50; buckwheat, 65c.; rye, 85c.; spring wheat, $1.05; head lettuce is 15c.; celery, 15c. a bunch; apples, 35c. a peck.

AT CAMPBELLFORD

CAMPBELLFORD, Nov 28.—Following are the week-end retail market prices:

Beef, sirloin 25c; round 25c; roast 17c; stew 12c. Veal 15-30c; pork 20-25c; lamb 15-30c; breakfast bacon 35c; butter, creamery 47c, dairy 42: Eggs, fresh 50c; storage 50c; chickens 25c, stewing fowl 20c; potatoes 35c pack, $1.75 bag.

Livestock and grain prices are: Cattle, selects $6 to $7 cwt; common butchers $5. Hogs, live, thick smooth $8 cwt; dressed, head on, $13 cwt; head off, $14 cwt.

Oats 65c bushel, wheat $1.35 bushel; barley 90c bushel; rye $1 bushel; buckwheat 80c bushel; bran 34c bushel; shorts 36c bushel. Hay $12 a ton; baled hay $18 ton.

AT BURNBRAE.

BURNBRAE, Nov. 28.—Following are the week-end retail market prices:

Beef, sirloin, 20c; round, 20c; roast 15c; stew, 10c; pork, 20c; breakfast bacon, 30c; butter, creamery, 43c; dairy, 40c to 45c; eggs, fresh, 55c; chickens, 10c to 16c, live, according to quality; potatoes, $1.50 a bag; turkeys 35c lb. live.

Live stock and grain prices are:—Cattle, selects, 5½c to 6c lb.; common butchers, 4c to 5c; hogs, live, thick smooth, $8 cwt.

Oats, 60c bushel; wheat, $1.25 a bushel; barley, 85c bushel.

Hog prices still weak. Market for good beef cattle greatly improved. Dairy cattle in good demand, with cow prices from $70 to $95 for good grades. Cheese prices firm at around 18 5-8c. Butter-fat worth 40 and 41c at creameries.

AT KEENE.

KEENE, Nov. 28.—Following are the week-end retail market prices:

Beef, sirloin, 28c; round, 24c; roast 18c; stew, 15c; breakfast bacon, 35c; butter, creamery, 45c; dairy, 40c, eggs, fresh, 50c; chickens, 25c; stewing fowl 15c; potatoes, 30c peck, $1.75 bag.

Live stock and grain prices are:—Hogs, live, thick smooth, $8.25 cwt.; select graded, $9 cwt.; dressed, head on, $13 cwt.; head off, $15 cwt.

Oats, 55c bushel; wheat $1.20 bush.; barley, 75c bushel; hay, $13 ton.

Woman Jumps Rope, Eats Good, Gains 20 Lbs.

"Now I have strength to jump a rope 75 times, since taking Vinol. I have a wonderful appetite and gained 20 pounds."—Ida Spires.

Vinol is a delicious compound of cod liver peptone, iron, etc. Nervous easily tired, anemic people are surprised how Vinol gives new pep, sound sleep and a BIG appetite. The very FIRST bottle often adds several pounds weight to thin children or adults. Tastes delicious. McDermid & Jury, Druggists, E. L. Payne, McDermid Drug Company.

DOURO NEWS

DOURO, Nov. 28.—Among those from a distance who attended the funeral of the late Timothy Garvey were: Mr. and Mrs. Dennis Garvey, daughters Laura and Martha, and son, Timothy, Miss Genevieve Allen, Mrs. Johnston and daughter, Doreen, Mrs. Flynn, Mrs. Gibson, Mr. Hugh Nolan, Lakefield; Mr. and Mrs. Frank Scollard, Mr. and Mrs. Edward Corkery and son, Martin and Mrs. William Crough, Ennismore; Mrs. Bridget O'Leary, Mrs. Peter Collins, James Garvey, Mr. and Mrs. Thomas Fitzgerald, Misses Allie and Teresa Fitzgerald, Mrs. Edward O'Toole, Mrs. George Boatman, Mrs. T. E. Nolan, Mr. Thomas Cavanagh, Sisters St. Bridget and Mary Teresa, all of Peterborough; Mr. Dennis O'Toole, Mr. James Hope and son, Robert, Mrs. Fitzgerald and sons Joseph and Raymond and sister, Mrs. F. Fitzgerald; Mr. and Mrs. William Devlin, Mr. and Mrs. Timothy Garvey and son, Leo; Mr. Edward Fitzgerald, all of Otonabee: Mr. and Mrs. David Garvey and son, William, Mr. and Mrs. Richard Heffernan, Mr. and Mrs. Michael Heffernan, Mr. Michael Herr, Mr. and Mrs. Michael English and sons, Frederick and Harry, Mrs. Hannah English and Mr. Frank Lonergan, of Asphodel.

Among the local people who attended the funeral of the late Mrs. Frank Walsh in Hastings on Saturday were: Mrs. Bridgett Sheehan, Mr. and Mrs. Richard Sheehan, Mr. and Mrs. Joseph Sheehan, Messrs. Thomas and Joseph hheehan, Mr. and Mrs. Michael Sheehan, Mr. and Mrs. Frederick Walsh, Mr. James Walsh and son, Joseph and Miss Laura Sullivan.

On Friday evening a miscellaneous shower was tendered to Mr. and Mrs. William Heffernan. Many handsome gifts were received by Mr. and Mrs. Heffernan and a pleasant evening was spent. Those from a distance who attended were: Misses Marie Heffernan, Elsie Sennett, Adeline Carveth, Allie, Josephine and Teresa Fitzgerald, Kathleen O'Leary and Annie O'Brien, and Messrs. F. Noble, J. Armstrong and Thomas Cavanagh, of Peterborough.

Miss Teresa Fitzgerald, of Chicago, is visiting her mother, Mrs. Alice Fitzgerald.

Friends of Mr. William Heffernan are pleased to know that he is making a good recovery after his recent operation.

Messrs. William O'Leary, William J. O'Leary and John S. O'Brien returned recently from the western harvest fields.

Mr. John L. O'Brien recently purchased a car.

Mrs. John Moher had a quilting bee one day recently when several neighbors assisted and spent a pleasant day, besides doing a splendid amount of work.

Position Wanted READ WANT ADS

RECTOR EXPLAINS CHANGES IN BOOK

Rev. N. Clarke Wallace Says Canadian Church Not Affected.

CAMPBELLFORD, Nov. 28. — The Rev Earnest Harston being absent from town on business, the pulpit of St. John's United Church was occupied yesterday by a representative of the Lord's Day Alliance.

This evening, in place of the regular sermon, the Rev. N. Clarke Wallace, rector of Christ Church, spoke on the new prayer book which was being prepared for use in the Church of England in England. During his remarks, Mr. Wallace stated that many who were criticizing the new book were not familiar with the one in use at present, as their objections were based on passages in the new which were also in the old edition and were in use at the present time. The rector explained that if the laymen were not satisfied with the book, they would have plenty of opportunity to object when the book was placed before the House of Commons as a bill to be passed. The house, he said, would either have to pass it or reject it, as it could not amend it. In that respect the prayer book differed from the usual bill before the house.

The changes in the new book were few, he said, and everything which the present book contained was also in the new one. There were some additions in the form of optional services and wider provision had been made for dispensing holy communion to the sick. There was also a change in the marriage ceremony. The word "obey" had been discarded and the bride now takes the same vows as does her husband. Apparently she, too, must love and honor and "With all my worldly goods, I thee endow."

But whether or not the new book come into use in the Church in England, there will be no change in the prayer book in Canada. Some years ago, Mr. Wallace explained, the Church in Canada had desired a book particularly suited to its particular requirements. Such a book had been forthcoming and whatever the issue in England, the Canadian branch of the church would still continue to use the same book as the basis for its public worship.

In the New English dictionary, which after 53 years of work is nearing completion, 52 columns of references are devoted to the word "put."

The female birth rate in England is decreasing. Last year, per 10,000 population, males increased by 52, females by only 40.

SALE SUCCESS.

Ladies of St. Andrew's Church Sell Home Cooking.

CAMPBELLFORD, November 28. —Judging from the groups of women who were seen entering and leaving the home cooking sale, held under the auspices of the ladies of St. Andrew's church, the affair was very successful. During the afternoon the ladies served tea in a vacant store on Bridge street for a very nominal charge, and also displayed some attractive home cooking which found a ready sale.

Handy thing in the house

FOR MINOR CUTS

Wash under running water, and apply "Vaseline" Jelly. Helps nature to heal, helps prevent scars. Soothing, pleasant, entirely safe.

Look for the Trade Mark "Vaseline" It is your protection

Chesebrough Mfg. Co., Cons'd
5520 Chabot Avenue MONTREAL

Vaseline
TRADE MARK
PETROLEUM JELLY

Advertising Then And Now

It was the custom back in 1850 when farm animals were lost for the owner to have notice sheets printed, such as the one exhibited in The Examiner's window, in order to bring them back into the fold.

Nowadays, however, a small advertisement in the newspapers is not only cheaper, but reaches more people.

Examiner Classified Ads bring results.

IT PAYS TO ADVERTISE

THIS CANADA OF OURS— —By J. S. Morrison and Maude Morrison Stone. (Copyright)

A LITTLE GREY HOME IN THE WEST

Americans-Leafs Victors in Saturday N.H.L. Games

LEAFS WIN FROM PIRATES IN OVERTIME

Odie Cleghorn's Team Nosed Out 2-1 in N.H.L. Clash.

GOALIES GOOD.

Bailey Stars in Scoring Winning Tally in Sudden Death Session.

PITTSBURGH, Pa., November 28 (Canadian Press). — The Maple Leaf sextette of Toronto swooped down on Pittsburgh on Saturday evening to nose out Odie Cleghorn's Pirates in a sparking overtime N.H.A. clash by a 2-1 margin. The Pittsburghers, leading from early in the inaugural period until after the middle of the game, exhibited the best hockey they have proffered thus far in the current campaign, but struck disaster in the sharpshooting of Bailey, spectacular Leaf wing, who registered both Toronto goals, the first one on the assist from Carson, and the second on a scintillant individual attempt that ended the tussle after 44 seconds of tilting in the sudden death session.

A particular feature of the combat was the splendid performances of the rival goalies, Worters of Pittsburgh and Roach of Toronto. Each turned back the tide on numerous occasions. Worters especially made up for the sometimes loose defensive tactics of his mates. Here Drury proved himself the offense star of the house for the Buccaneers, a lone hand stunt by the veteran pivot ace accounting for the Cleghorn crew's only marker.

The contest opened briskly with the Pirates displaying more fight and effectiveness than they had shown in their lone previous home appearance of the year. Roger Smith, local left defence, smacked the puck into the mesh on the rebound of a side-shot by Harold Darragh in the fourth minute of play, but the tally was ruled out on an offside. A moment later Art Duncan, giant Toronto back, was banished for illegally checking Miles. Drury annexed the disc near his own net and flanked on the left by Rothschild, fared forth up centre ice. The visiting defence gave him pause, but not sufficiently to prevent his slow, 20-foot push from eluding Goalie Roach for the first score the Pirates have registered here this year. The remainder of the period was fast, but futile from a tallying standpoint, though Bailey, the Maple Leaf right wing, blew an open chance in the final minute.

Toronto attacked vigorously in the second period and tied the score, though not before Worters, the Pirate goalie, had performed heroically to snuff out three terrific drives from close in. Worters' initial bit of brilliance occurred in the first minutes as Carson worked in from the left to evade the defence for a sizzling wallop. Carson returned down the centre a few seconds afterwards and was frustrated in even more miraculous fashion by the active Corsair net man. Then in the tenth minute, hard upon a ripping stop by Roach of a Drury drive, the Leafs assaulted in force, and Worters, as two hostile huskies flashed in, covered a dual slash that evoked wild cheers from the throng.

The invaders, however, were not to be denied, and at 12:33 Bailey streaked down the right, handled a pass from Carson, and smashed a high, fast one past Worters from scrimmage before the diminutive Bucaneer could raise his stick. The Pirate back-checking and general defense, tight and scrappy at the outset, was disintegrating and Toronto was penetrating the inner cordon frequently, only inaccurate shooting and Worter's pretty efforts preventing additional Maple Leaf counters.

Period three found the going spirited, but fruitless, Worters saved on Keeling in the fourth minute, and later trapped Bailey on two quick thrusts that seemed certain to reach the mesh. Drury, Pittsburgh's speedy reserve centre, drew a tripping penalty toward mid-period, but the Pirates staved off a torrid enemy rally that ensued. Carson dropped the pellet with a clear shot before him shortly after Drury's re-entry. Day was off for tripping Smith soon afterward, but Pittsburgh was unable to profit by his absence. Milks was through the defence in the nineteenth minute but was tossed off balance and lost the rubber without having a chance to let fly. White was within the danger zone just prior to the clanging of the bell, but Duncan tied him up completely.

The Leafs wasted no time in bagging the decisive point in the extra session. Drury drove hard at Roach from the face-off. Toronto taking the puck and charging savagely into Corsair territory. Crashing down the right Bailey blazed away from the outer fringe of the Pirate defense. The smash, high and sudden, caromed off Worter's arm, appeared to pause in mid air, and nestled in the goal to terminate the fray.

Line-up:

Pittsburgh — Goal, Worters; defense, Smith, Langlois; centre, Milks; wings, Arbour and Darragh. Subs, Rothschild, Drury and White.

Toronto — Goal, Roach; defence, Duncan and Day; centre, Carson; wings, Keeling and Bailey. Subs, Gorman, Ramsay, McCaffery and Cox.

Referees—O'Leary and O'Hara.

First Period—

1—Pittsburgh, Drury, 6:42.

Second Period—

2—Toronto, Bailey (Carson) 12:33.

Third Period—

No score.

Overtime Period—

3—Toronto, Bailey, :44.

Penalties — Duncan (2), Bailey, Drury and Day.

FIGHTS TO-NIGHT.

Frankie Genaro, former world's flyweight champion of the world, who boxes French Belanger in the semi-final for the championship to-night at Toronto.

PARASOLS FOR MAUD MULLERS

Maud Mullers of Germany who must rake hay while the sun shines are to be provided with large parasols that leave both hands free. A canopy that is supported by steel tubing attached to the shoulders has been perfected. It is light in weight and may be folded when not in use. Artists, gardeners and others who work in the open are also taking to the new device.

BRUINS LOSE TO AMERICANS

Ex-Boston Player Scores Winning Goal Against Former Team Mates.

PLAY OVERTIME.

BOSTON, Mass. Nov. 28. — Canadian Press. — The New York Americans defeated the Boston Bruins 4 to 3 in a fast and rough National Hockey League game here Saturday night. Billy Boucher who went to New York from the Boston Club last year, scored the winning goal against his former team mates after 45 seconds of overtime play.

The game was won and lost on penalties, all but one of the games being scored when one or more of the opening teams were gracing the penalty box. The exception came when "Bullet Joe" Simpson cashed the disc for New York while the Americans were shy a man. Eighteen penalties were handed out, including one major against Lionel Hitchman, Boston defence man for cutting down Simpson.

OUT OF GAME.

Dunc Munro Has Bone Broken in Left Hand.

MONTREAL, Quebec, Nov. 28. Canadian Press. — Captain Dunc. Munro will be out of Hockey for ten days or more as a result of a broken bone in his left hand. Munro injured his hand near the finish of the Maroon-Ottawa game Saturday when he collided with Alex Smith in a rush after carrying the puck away from the Montreal goal to safe territory. An X-ray to-day disclosed a break in one of the small bones of the hand.

SPORT AT $1,000,000 A LONE THRILL

By NEA Service

NEW YORK, Nov. 26.—Sport at $1,000,000 a thrill is a dizzy pace to stick on any man's menu.

Yet that little item has been paid off more than once with a cheerful shrug lighting the aristocratic countenances of not a few of the following: H. P. Whitney, Harry F. Sinclair, Joseph E. Widener, George D. Widener, James Butler, W. R. Coe, William Woodward, Marshall Field, James Cox Brady, John E. Madden, Samuel Riddle, Robert L. Gerry and E. R. Bradley.

Do you get a kick out of a 25-cent handball? A $10 tennis racket? A $25 golf set? Well, consider yourself fortunate.

Listen to what Joseph A. Widener, millionaire sportsman and one of the best liked men on the turf, has to say especially pertinent at this time with the southern racing season about to open and the bugler, even as far away as Havana, polishing up his golden horn. For now is when the heavy expense dough begins to flow—and how.

"Men breed horses and race them chiefly out of pure love for a sport which intrigues their imagination and provides thrills which can be had no other way", says Mr. Widener. "There is a fascination in seeing one's colors in the heat of a spirited conflict that outweighs the cost.

"Then, too, there is that gamble—the striving for something that others have failed to acquire. Each man or woman who enters the list does so with the feeling that the fun can be had at a profit. In many cases their pleasure is their profit. But thoroughbreds are an expensive luxury and the lean years eat up the profits of the fat years."

That, then, is one of the reasons why a racing owners "gets that way." Here are the figures:

Millions are invested yearly in the breeding industry. It costs $100,000 to get together a modest stable of 12 horses, according to the conservative Widener estimate. Expenses pile up in the way of housing, feeding, entrance, fees, trainer and jockey fees, shipping equipment and the like.

On the basis of $7 a day per horse the stable of 12 will cost $30,000 a year and the fees will add $20,000, which means the winnings must be at least $60,000 to count on a fair return on the investment.

The initial cost of getting together a stable of 12 horses to stand general campaigning has been estimated as follows:

One stake horse	$25,000
Three handicap horses	35,000
Four selling platers	16,000
Four two-year-olds	14,000
Assembling	10,000
Total	$100,000

As the stable grows bigger, maintenance increases. It is safe to estimate the Whitney, Bradley, Sinclair and Widener stables of 35 horses and more spend $200,000 a year, not considering the cost of breeding farms. It requires four large express cars to move the stables, and think of the jumps—Louisville, Chicago, New Orleans, Havana, Pimlico, Saratoga Springs, Havre de Grace, Belmont, Latonia and St. Louis.

"And usually the big thrill comes but once a season and sometimes not even then", says the smiling Mr. Widener, who knows only too well of the large sums of money annually "burned up" in entries and forfeits.

No wonder an owner must win a Kentucky Derby of $50,000 to pay the way of such an expensive fancy.

There are only a few exceptions. Samuel Riddle bought a colt that perhaps you have heard of. It cost him $500 at a public auction. It later earned $249,465. The colt's name was Man o' War.

BOWLING SCORES

DUFFUS BOWLING ACADEMY. PETERBOROUGH LOCK CO. LEAGUE.

Team A took two from Team B. High three, Symonds 539. High single, Symonds 201.

A—Shepardson 156, 182, 137—475; J. Kent 94, 126, 168—388; Johnston 88, 184, 142—414; Guerin 104, 137, 137—378; Black 171, 153, 189—513. Total—2168.

B—Holden 78, 76, 165—319; Symmonds 187, 201, 151—539; Jay 136, 126, 143—405; Shannon 117, 180, 136—433; James 115, 167, 128—410. Total—2106.

Team D took three straight from Team C. High three games, Bagnall 468; high single Westbrook 209.

D—Campanaro, 164, 140, 142—446; Prete 131, 129, 93—353; Murphy 140, 188, 97—425; Bagnall 107, 181, 130—468; Westbrook 125, 114, 209—448. Total, 2230.

C—Alleway 143, 113, 136—392; Shannon, 156, 126, 129—411; Bonnycastle, 75, 97, 98—270; G. Kent, 96, 168 154—418; McAuliffe, 136, 159, 83—378. Total, 2200.

Team F won two from Team E. High three games Joe Clancy, 539; high singles: J. Clancy, J. Burke 238. J. Fairs 215, D. Murray 213.

E—Cockerill 120, 131, 140—391; Atwood 122, 184, 181—487; D. Murray 176, 213, 143—532; Norman 134, 104, 142—380; Burke 125, 148, 238—511. Total—2301.

F—M. Chambers 162, 187, 132—431; J. Fairs 215, 166, 126—507; J. Clancy 244, 116, 179—539; C. Nicholls 181, 176 151—508; Dummy 135, 125, 125—375. Total—2410.

G.G.E. OFFICE LEAGUE.

Team No. 3 won three straight from Team No. 8. S. Shaughnessy was the big noise with high three of 706 and high singles of 311 and 238.

No. 3—S. Shaughnessy, 238, 311, 159—708; W. Rogers, 127, 107, 155—339; C. Cowling 137, 137, 101—375; D. Todd, 132, 69, 81—282; G. McGregor, 124, 152 128—404. Total—2158.

No. 8—A. Sollitt 100, 182, 85—367; R. E. Layfield, 65, 59, 78—202; W. Swanger, 120, 116, 116—352; V. Mills, 119 173, 146—438; E. A. Miller, 129 112, 116—357. Total—1716.

Team No. 5 won two; team No. 9 won one. High three, Routley, 573; high single, Inch 194.

No. 9—Waldie 145, 141, 101—387. Peel 176, 106, 71—353; Shannon, 115, 129—244; Miller, T., 156—156; Allison, 141, 124, 164—429; Cottrell, 152, 104, 122—378. Total—1947.

No. 5—Inch, 134, 194, 134—462; Huffman, 92, 71, 107—270; Routley, 176, 178 179—533; Powers, 111, 105, 190—406; Maybee, 163, 136, 160—459. Total—2130.

Team No. 6 won three; team No. 4 won none. High three games, Weese 671; high singles: Weese 244, 235, C. Hall 219, 207, T. Miller 204.

No. 4—A. Fife, 127, 132, 147—406; B. Whaley, 173, 178, 185—536; T. Miller 204, 100—304; S. Richardson 110, 122—232; H. Northrop, 141, 132, 151—424; S. Adamson, 115, 129—244. Total—2146.

Team No. 6—C. Tuck, 132, 162, 168—462; C. Hall 219, 207, 160—586; W. Williams, 124, 164, 156—444; D. Miller, 91, 119, 155—365; W. Weese, 244, 192, 235—671. Total—2528.

Team No. 1 won two; Team No. 10 won one. High three, N. Crowe 576; high singles: N. Crowe 265, T. Glover 235, J. O'Toole 206.

No. 1—G. Allison, 161, 170, 168—499; B. Lacey, 105, 155, 60—321; W. Shiner, 119, 130, 119—368; J. Playford, 199, 168, 191—558; J. O'Toole, 206, 139, 99—444. Total—2190.

Team No. 10—T. Glover 161, 149, 235—545; T. Jones, 174, 180, 176—530; H. Cranfield, 154, 141, 167—462; J. Milby, 139, 118, 146—403; N. Crowe, 156, 155, 265—576. Total—2516.

Team No. 2 won two; Team No. 7 won one. High three games, Martin 517; high single, Craig 220.

No. 7—O. W. Hurrle, 142, 140, 184—466; C. McPhail, 107, 110, 110—327; R. Payne, 103, 151, 76—330; F. Lockhart, 156, 183, 141—480; O. R. Craig, 127, 220, 165—512. Total—2115.

No. 2—M. Lowden 144, 163, 157—464; W. Martin, 131, 144, 172—447; F. J. Martin, 191, 144 192—517; A. Saunders, 139, 101, 128—368; F. M. Sommerville, 126, 158, 143—427. Total—2223.

C.G.E. ENGINEERING.

Induction Motors won 2; Price Setting No. 2 won one. High three, Fanjoy 558; high single, Fanjoy 251.

Induction Motors—Miss M. Byers, 70, 178, 178—426; Foster, 112, 123, 103—338; Saltman, 168, 79, 124—371; Foulkes, 134, 179, 144—457; Hinton, 123, 158, 174—455. Total—2047.

Price Setting No. 2—Miss Dorris, 74, 59, 80—213; Miss Henry, 67, 88 129—284; Thompson, 79, 84, 163—326; Fanjoy, 124, 183, 251—558; Merritt, 103, 58, 106—267. Total—1648.

Mechanic won three. High three Benson 711; high single Benson 308.

Mechanics—Mackness, 188, 202, 163—553; English, 184, 186, 103—473; Miss B. Abbott 133, 111, 205—449; Benson, 235, 168, 308—711; Killoran, 153, 162, 216—531. Total—2817.

Laboratory—Rutherford 268, 185, 172—625; Girvin, 121, 210, 165—496; Miss H. McFarland, 59, 86, 79—229; Granik, 169, 141, 239—549; Hood, 196, 140, 134—470. Total—2364.

D.C. won two. High single, Morton 248; high three, Morton 542.

Misc.—Miss Condon, 102, 112, 122—336; Shoni, 151, 145, 200—496; Barnes, 108, 74, 155—337; Morton, 182, 182, 178—542; McRae 118, 139, 125—382. Total—2093.

D.C.—Miss Simpson, 107, 102, 188—397; Norman, 146, 102, 165—413; Seaton, 133, 179, 160—472; Gates, 119, 149, 185—453; Hayes 140, 142, 248—530. Total—2265.

Ind. Control Engineers won two. High three, Lowe 557; high single, Lowe 225.

Switchboard Engineers—Miss Fife, 104, 126, 127—357; Shirley 119, 112, 137—368; Langley, 171, 135, 189—495; Gilchrist, 106, 167, 176—449; Lowe 177, 155, 225—557. Total—2226.

Ind. Control Eng.—Miss Campbell, 190, 123, 94—407; Reid, 145, 169, 183—497; Allison, 180, 132, 113—425; Justice, 130, 177, 139—446; Wickwire, 150, 162, 131—443. Total—2218.

Price Setting won two. High single P. Edwards 222; high three, P. Edwards 541.

Price Setting—W. Meagher 146, 185, 162—493; Miss Byers, 100, 168, 128—396; P. Edwards, 149, 222, 170—541; J. Adams, 180, 182, 164—526. Total—2394.

A.C. Engineers—B. T. Barnes, 177, 166, 179—522; Miss Greer, 116, 132, 94—342; W. M. Cruthers, 144, 103, 172—419; G. H. Burchill, 129, 156, 193—478; W. F. Stewart 187, 176, 88—451. Total—2212.

DE LAVAL LEAGUE AT WATER STREET ALLEYS.

Plating Room took two games from Tool Room. Fred Collins high single 187, Mr. French high three 501.

Assembly took two games from Office. Bathgate 206, Fleming 216, Johnson 228, McGee 201, Jack Murray 224-238, Jack Wise 239, Williams 261, Ashmore 230-230-223—680, Evans 207.

Machine Shop took three games from Sheet Metal. Lemon 229-227-161—617, Galbraith, 184-218-283—685, Kennedy 205.

Machine Shop—G. Law, 178, 103—281; R. Lemmon, 229, 227, 161—617; R. Evans, 135, 140, 226—501; R. Galbraith, 184, 218, 283—685; G. Kennedy, 147, 205, 198—550; Carry, 171—171. Total—2805.

Sheet Metal—146, 115—261; Styles 76, 148—224; Coombs, 155, 147, 189—491; Chapman, 152, 165, 175—493; Dummy, 161—161; Dummy, 117—117. Total—2237.

Ashmore, 222, 230, 228—680; Evans, 187, 218, 188—593; Ivison, 207, 162, 135—504; Howden 90, 102, 146—338; Webb, 122, 123, 186—431. Total—2546.

L. Girard, 145, 116, 152—413; A. Girard, 121, 123, 125—369; F. Lanouette, 188, 80, 104—373; J. Blair, 179, 155, 148—482; T. Delorane, 99, 122, 80—301. Total—1927.

Office—Bathgate, 122, 206, 158—486; Perks, 138, 126, 158—422; Fleming, 216, 169, 197—582; Johnson, 161 228, 121—510; McGee, 136, 201, 155—492. Total—2492.

Assembly—Murray, 126, 224, 238—588; Wise, 239, 164, 177—580; Ham, 167, 160, 136—463; Williamson, 140, 170, 261—571; Ruiter, 122, 98, 109—329. Total—2531.

Plating—Ed. Woodhouse 132, 103, 131—366; Smith, 130, 136, 114—380; Bill Woodhouse, 151, 85, 156—392; Bob Miller, 147, 155, 173—477; E. Stanley, 143, 155—298; Dummy, 92—92.

Tool Room—J. French, 173, 165, 163—501; J. Collins, 142, 85, 112—339; Fred Collins, 92, 187, 141—420; F. Griffin, 114, 154, 172—441; Dummy, 130, 85, 114—329. Total—2030.

CITY LEAGUE AT WATER STREET ALLEYS.

Dodge took two games from Hudson-Essex. Fitzsimmons high single and three 186-212-206—604; Jim Baker 209.

Dodge—Armstrong, 149, 128, 78—355; Curtis, 157, 114, 131—402; Ellis Armstrong 87, 114, 198—399; Mac Fitzsimmons, 186, 212, 206—604; Miller, 76, 114—190; Magee, 68—68. Total—2018.

Hudson-Essex—Ralph Coster, 122, 142, 123—417; John Connors, 95, 100, 85—280; Carl Duck, 120, 116, 99—335; Jim Baker, 174, 209, 183—566; Lorne Northey, 130, 148, 119—397. Total—1995.

LOCKWORKS TOOK TWO GAMES FROM NASHUA PAPER AT WATER STREET ALLEYS.

Nicholls high single and three, 213-273-256—742, Humber 217, Delahaye 209, Johnston 253. Teddie Crowe is rounding into form a little better and left Shiner Johnston with the low score.

Lockworks—Bagnall, 105, 129, 149—383; Neary, 122, 144, 219—485; Westbrook, 157, 11, 163—431; Humber, 181, 217, 178—576; Nicholls, 213, 273, 256—742. Total—2617.

Nashua Paper—Crowe, 181, 162, 169—512; Hamilton, 169, 147, 163—479; LeBarr, 191, 154, 199—544; Delahaye, 209, 253, 195—657; Johnston, 161, 144, 203—508. Total—2700.

CITY LEAGUE AT WATER STREET ALLEYS.

Al. Sharpe took three games from Royals. Sharpe high three, 212-202-188—602; Nicholls, 228.

Al. Sharpe—B. Marks, 182, 172, 182—536; McCarthy, 159, 150, 111—420; Nicholls, 228, 154—382; Brooks, 71, 160—231; Al Sharpe, 212, 202, 188—602; Davis, 95, 151—246. Total—2417.

Royals—B. Brown, 71, 95, 111—277; T. Saunders, 168, 135, 169—472; W. Curtis, 177, 197, 183—562; Dummy, 159, 150 151—460. Dummy, 182, 154, 160—496. Total—2267.

TWIRLS 38 TIMES ON TOE

The ballet dancing record for twirling on one toe was set by accident in London recently. Vera Memchinova, the Russian ballet star, was to have emulated five other famous prima ballerinas by twirling 32 times. She started a few bars of music too soon, and the result was that she turned on her toe 38 times, which is believed to be a record.

By AhernOur Boarding House

QUEBEC CHAMPS WHITEWASHED 5-0

Kitchener - Waterloo Panthers Win Intermediate Canadian Final—Smart Football.

KITCHENER, November 28 (Canadian Press). — Smart football despite the greasiness under foot caused by heavy downpours during the day characterized the 5 to 0 victory of the Kitchener Waterloo Panthers, champions of the O.R.F.U., over the Montreal C.N.R. Quebec champions, in the intermediate Canadian final played at Victoria Park here on Saturday. The two teams were well matched, and both entered the game under a handicap in that the play in which they placed most reliance was greatly hampered by the heavy going. The Panthers all season have gained consistently by their extension thrusts which opposing teams have been unable to cope with successfully, while the Montrealers could not hit the line with their usual success owing to the uncertainty of the footing.

With these conditions obtaining, the game had to be decided upon at least one of two things, breaks or kicking. The breaks were evenly divided, and there was no really big one in the game ,the teams playing mighty good football under the conditions obtaining. It was in kicking that the contest was decided, with Alex. Peters having the advantage over Wally Whitty, though the former had to be excellent to best his good and game rival.

Earned the Verdict.

The winners, though they did not get a major score, well earned the verdict. They had the play for the most of the time in Montreal territory, but the Easterners proved to be good defensively, and on only a couple of occasions was the Montreal line really in danger from a touch. On the other hand the Twin City line was never in danger in that regard. The greatest opportunities came early and late in the contest when the winners had possession 25 yard out, but on each occasion the attempted drop over failed, the last one going to the dead line for a point and the first being a bad miscue. The winners had the better of play in the first, third, and fourth quarters, and though they scored all their points singly they earned every one of them. In the second period Montreal showed their best form and had a slight margin. The kicking of Peters and the tackling of the Montrealers, the latter the best ever seen in the Twin City, featured the game, and this tackling helped to hold down the fast Twin City backs. In line plunging, honors were about even.

Peters kicked to the dead line for a point early in the first quarter, and then the teams battled along on a scoreless basis for nearly half an hour. In the third session, however, the Panther opened up a warm offensive in trying to get a touch, but they could not . However, they did add two singles, one a rouge and the other a touch in goal, Hutton booting the ball out deliberately to save a possible touch as the Twin City wings were about him. In the fourth quarter the winners confined their energy to hemming the Montreal backs in one corner of the field and running them out of touch while they forced the visitors gradually back, C. Seagram kicking one to the dead line in an attempted drop over and Peters booting another point to the dead line on a long punt.

W. Whitty, Hutton and Farmer were the pick of the losers, while Peters, Schneider and McBride were the best of the winners. The Twin City team entered the O.R.F.U. rugby in 1922, and last year won the title, but did not play in the O.R.U. play-downs owing to being too late for that competition. This year they went through the season without a defeat, playing eight games in all and being the only team in Eastern Canada not to have suffered a reverse. The club is hopeful of securing senior rating next year.

The teams:

Montreal — Flying wing, Farmer; halves, Hutton, Galbraith, W. Whitty; quarter, Nelson; snap, Clarke; insides, Hollingsworth, Noel; middles, Smith and Lambton; outsides, Burnfield, Epstein ;subs., Platt, Skelly, L. Whitty, Marshall, Brown, Godwin, Allan, Hempey, Giblin.

Twin City—Flying wing, Ferguson; halves, Schneider, Peters, Hill; quarter, C Seagram; snap, Breithaupt; insides, Davidson, Songbusch; middles, McBride, Ruppel; outsides, Evans, Moore; subs., F. Seagram, Hemphill, Farrel, Kinsman, Gaskin, and McDermott.

Officials — Referee, Barton; umpire, Sinclair.

A NICE FELLOW BUT SO SKINNY

That's what the girls say about you fellows that need a few more pounds of good solid flesh and have never tried McCoy's Cod Liver Extract Tablets.

A New Jersey man was just as bad as you, but now he's got what the girls call a manly figure—he needed 28 more pounds and thanks to McCoy's he got them in just a couple of months.

McCoy takes all the risk—Read this ironclad guarantee. If after taking 4 sixty cent boxes of McCoy's Cod Liver Extract Tablets or 2 one dollar boxes any thin, underweight man or woman doesn't gain at least 5 pounds and feel completely satisfied with the marked improvement in health—your druggist is authorized to return the purchase price.

Ask McDermid & Jury, Bond's Drug Store, McDermid Drug Co., Giles Drug Store, James Lynch or any good druggist.

MAROONS TAKE HARD BATTLE FROM SENATORS

Montrealers Register the Only Goal Scored Early in the Game.

PERFECT NET KEEPING.

Superior Combination Play Wins Decision For Canadian

MONTREAL, Nov. 28 (Canadian Press-.—Montreal Maroons won a doggedly fought National Hockey League match here Saturday night from the Ottawa Senators by one goal to nil. 12,500 people saw the teams depart from the tight defensive games they have played with each other in the past. While the defences were sound the game was an attacking one and very open for these two teams. Maroons scored early in the game and managed to cling to the margin in spite of strenuous attempts of the Senators to tie it up. In the last period only perfect goal-tending by Benedict and a dash of luck kept out what looked like an inevitable counter as Clancy and Kilrae, Finnegan and Nighbor, Denneny and Broadbent swarmed around the Maroon net and blazed in stinging drives.

It was superior combination that won for the locals. Right from the opening whistles their forwards commenced a varied passing attack. On one of these Stewart scored. He and Phillips left their blue line together, and with short snappy passing wove their way right to the Senators' goal. Stewart received Phillips' last pass two feet out and slammed the rubber past Connell. While Ottawa depended largely on one-man rushes in the early stages of the game, Nighbor was feeding his wings judiciously, working through the outer defence and slippin the puck to his smart young forwards, Hec. Kilrae and Frank Finnegan to attempt the finish of the rush. Kilrae led in dangerous attemps, but was frequently skated into the corners by the Maroon defence, Munro and Dutton. In the second period, however, Kilrae, Nighbor and Finnegan started a short passing game which swept them right in on Benedict repeatedly.

In the second period came perhaps Ottawa's best chances to score. Twice they were two men with Stewart, Phillips and Munro guarding Benedict. The locals gave an exhibition of defence work and puck ragging that was successful. Time after time one of the three would get the puck, work his way to the Ottawa blue line, pass it way back to a team mate who would repeat the performance.

From the face-off, while the Maroons were short handed, Nighbor grabbed the puck, sent it to Denneny, who passed to Finnegan, who brought Benedict to the ice with his shot. The puck lay two feet in front of the goaltender. Finnegan dashed in for what looked like a certain tally, but Benedict beat him to the rubber, smothering it. Line-up:

Ottawa—Goal, Connel; defense, G. Boucher and Clancy; centre, Nighbor; wings, Kilrae and Finnegan. Subs, A. Smith, Denneny, Broadbent, Grosvenor, Halliday.

Montreal—Goal, Benedict; defense, Dutton and Munro; centre, Stewart; wings, Siebert and Phillips. Subs, Ward, Oatman, Carson, Emms, Touhey and Walsh.

Referees — Mickey Ion and Louis Berlinquette.

Summary.

First Period—

1—Montreal, Stewart, 5:11.

Second Period—

No score.

Third Period—

No score.

Penalties — First period, Kilrae, Clancy (major); second period, Siebert (2), Dutton, Clancy, Carson; third period, Ward and Kilrae.

Booing Angers Player Slashes At Spectator

CHICAGO, Nov. 28 (Canadian Press). — Mrs. Frederick McLaughlin, formerly Irene Castle, narrowly missed serious injury at the Chicago Black Hawk and Detroit Cougar hockey game Saturday night when "Duke" Keats, a Detroit player, swung at a spectator with his hockey club, barely missing Mrs. McLaughlin.

Keats had been ruled off the ice for rough play and as he was skating off the floor a spectator "booed" him. Keats dashed over to the man and swung his club. The man, seated in a box on the ice, ducked and the club struck the back of a chair not two feet from where Mrs. McLaughlin was seated.

The crowd broke into a siege of booing at the incident which occurred in the second period and it was several minutes before the teams could resume play.

The game resulted in a scoreless three period draw. The sterling defence play of both Gardiner, the Chicago goal keeper, and Holmes, for Detroit, stood out during the contest.

Epilepsy Overcome!

by taking this simple remedy at home. Ask your druggist today for

DR. MILES' NERVINE GUARANTEED

Sold by The Rexall Drug Stores.

CAPITOL THEATRE--Now Playing

AN IMAGINARY CITY AS IT WILL LOOK 1,000 YEARS FROM NOW

BIG DOUBLE STAGE BILL TONIGHT ONLY

KERN & STONE in "ME AND HIM"

JOE LAHOKLA RADIO ENTERTAINER The Hawaiian Music Master

BALMY BEACH WINS C.R.U. TITLE DEFEATING TIGERS 9 POINTS TO 6

Playing of Moore and Foster Features Final Game in Toronto.

ON MUDDY FIELD.

Superior Aerial Game Wins For Toronto Boys—Tigers' Line Stronger.

TORONTO, November 28. — From out of the depths of three successive failures in their challenge for Canada's senior rugby championship Balmy Beach rose with a vengeance on Saturday afternoon to trample Hamilton Tigers in the mud of Varsity Stadium by a score of 9 to 6, the triumph ending their long trail to the title and the Earl Grey trophy. The new kings fully deserve the crown for Hamilton's Bengals, the best in the Interprovincial and conquerors of Queen's, Intercollegiate champions, were decisively beaten in one of the most brilliant and thrilling games of rugby of any recent season. The O.R.F.U. champions fought as though inspired against a supposedly master machine that was highly favored to crush them with ease, and when the battle was over the frenzied Beach fans flocked on the sodden gridiron to stage one of the greatest demonstrations ever accorded a Toronto team.

Young Players Star.

Two lads just out of their teens were the heroes: Yip Foster, the Beachers' husky-kicking half, outbooting Pep Leadley, rated by many as the best back in the Canadian game, while "Red" Moore baffled the full Tiger team with his daring play. Moore gave a super display of backfield brilliancy as he streaked through the Hamilton forces for long gains after making daring catches, leaving trails of tacklers in the mud at his heels. All at the game will admit the superiority of the Tiger wing line on formation plays, but it benefitted little for Balmy had a wide margin in the aerial warfare which won the game. Never has such a large gathering defied a down pour of rain at any local sporting event, and it was well repaid in thrills for the game was packed with excitement from the first to the final whistle, and proved one of the mightiest upsets in rugby

The game was a wonderful example of the possibilities of Canadian Rugby, enough spectacular and clever plays being crowded into the sixty minutes for several contests. Balmy Beach made their first offensive bid in the first half and collected enough points to stay them over the period when Tigers held the upper hand. The Bengals showed their tricks in the last two sessions, from their steam-roller line plays to open field work, but it was too late to repair the damage. To pick the best play of the game is a problem, but one that was outstanding resulted in Tigers' try. Leadley outguessed the Beach team by booting an onside kick around the short end the ball landing perfectly in the outstretched arms of Frank McKelvy, the unchecked Tiger quarter, after the Paddlers had been decoyed by a shift to the opposite side of the field.

Few Mistakes.

Almost every minute of the contest produced pulse-throbbing incidents, as with the ball greasy in slime and water and the footing slippery, anything might happen, but despite the adverse conditions there were few mistakes, the fumbles being about equal. Balmy Beach's major count followed a Bengal blunder but matters were evened in the second half when the Paddlers fumbled and helped the Tigers in their march for a try.

Continual kicking gave Balmy Beach the verdict, a lesson learned in Ottawa in the C.R.U. semi-finals last year, when Joe Miller punted six single points in the last period to send the Senators on to the championship. Balmy Beach resolved after that game on Lansdowne Park to come back stronger than ever, and they succeeded by playing the game that beat ther last attempt. The teams:

Hamilton Tigers: Flying wing, Small; halves, Leadley, Wright and Languay; quarter, McKelvey; snap, Cox: insides, enman and French; middles, Timmis and Baker; outsides, Veale and Bowman; subs, Walker, Nolan, Springstead, Bden, Charters, Wager, McRae, Bates, Shuttleworth.

Balmy Beach: Flying wing, Snyder; halves, Moore, Foster and Smith; quarter, Ponton; snap, Commins; insides, Hendry and Amer; middles, Crowhurst and Hamlin; outsides, Keith and Hobbs; subs., Billings, Crozier, Dewitt, McNichol, Wright Newman, Trimble, Menzies, Metcalf.

Referee—Reg DeGruchy, Toronto.
Umpire—Joe O'Brien, Montreal.
Head linesman, H. Bailey, Toronto. Timers, J. R. Dixon, Hamilton, and Robert Hill, Balmy Beach. Penalty timer, J. DeGruchy. Yard sticks, R. S. Jefferies Hamilton, and Rob Dibble, Balmy Beach.

Grand OPERA HOUSE

THURS. FRI. SAT.

"Girl Sliced in 20 Pieces"

"Impossible"

No! Just One of the 100 New Mysteries of

RICHARDS

WORLD'S GREATEST MAGICIAN

Seats on Sale Now

3d-128

Bridge Me Another

By W. W. Wentworth

(Abbreviations: A—ace; K—king; Q—queen; J—jack; X—any card lower than 10.)

1—Partner not having bid, what do you lead against a no-trump when you hold A K Q X X X?

2—Partner not having bid, what do you lead against a no-trump when you hold A K Q 10?

3—Against a no-trump, opening lead is A. What does it call for from partner?

THE ANSWERS

1—A.
2—K.
3—Partner's highest.

(Copyright, 1927, by the Ready Reference Publishing Company.)

GRAND Opera House

Three Big Days—Commencing Thursday

Nights at 8.15 Sharp Bargain Matinee Saturday

Coming here after big record-breaking tour of Eastern cities and the same large production intact that plays Ottawa, Montreal, Toronto, Buffalo, etc.

Beyond All Question the Largest and Greatest Girlesque Necromantic Extravaganza of all Time

WEIRD! UNCANNY! SPOOKY! GASPS! SURPRISES!

The Big Three Ring Circus of Laughs-Thrills-Girls-Music-Mystery and Splendor

A Massive Production In Three Acts And Nineteen Big Gorgeous Scenes

2 = HUGE CARLOADS OF SCENERY AND WEIRD EFFECTS = 2

15 TONS OF BAGGAGE 40 HEAD OF LIVESTOCK—40
100—BEWILDERING WONDERS—100

25 Stunning Beauties, Assistant Magic, Mechanics, Electricians, Modistes, Artists, Dancers, and Musicians Aid in This Stupendous Exhibition 25

ASK RICHARDS about your Business Affairs, Love, Sickness, Lost Articles, Marriage, Journeys, Investment, etc.

NOTE—The management positively guarantees this to be the largest and most gorgeously staged production of this nature ever brought to Canada.

PRICES—Nights .....25c, 50c, 75c and $1.00
Matinee .....Adults 50c, Children 25c
Seats Now Selling Plus Tax

HERE'S TO YOUR HEALTH

BY DR. FRANK McCOY

Author of "The Fast Way to Health"

© 1926 McCOY HEALTH SERVICE - LOS ANGELES - CAL.

ASTHMA CAUSED BY FLATULENCE

Asthma is a distressing ailment, characterized principally by difficult breathing. Patients suffer from an inability to draw enough air into the lungs. Exhaling air usually is easy, but the patient struggles, during an attack, to draw in enough oxygen to supply his blood with this indispensable element. He is literally gasping for breath, and is suffering for want of oxygen the same as a fish when out of water.

The primary reason for this difficulty in breathing is because the diaphragm cannot be lowered far enough to draw the air into the lungs. Breathing is accomplished by the raising and lowering of the diaphragm, which is the flat muscle separating the lungs from the abdomen. During exhalation, the diaphragm presses upward and contracts, forcing the air out of the lungs, while during inhalation, the diaphragm lowers, and in this way, draws air into the lungs.

If an excessive amount of stomach and intestinal gas presses upward against the diaphragm, it is often impossible for the diaphragm to descend low enough to draw in the needed air. In short, if there is too much gas below the diaphragm, the diaphragm cannot draw enough air into the lungs simply because it is interfered with by this excessive gas in the abdomen. The heart is often affected by this pressure, and this form of asthma is then called "Cardiac asthma" because the lungs and the heart action are both affected.

Bronchial astham is another condition often present, in which there is a large quantity of mucus present which fills up the air passages, and interferes with the free circulation of air through the lungs. This excessive mucus is produced from the patient using too much sugar and starch, and too many of the fat foods, which load the blood with catarrhal material. This is thrown out through the delicate membranes of the lungs.

The excessive stomach and intestinal gas is produced by using too many of the starch and sugar foods, or from using any foods in bad combination with each other. Foods which are gas-forming in themselves, such as onions, garlic, cabbage, Brussels sprouts, turnips, etc., will also create this excessive gas, and these foods must be entirely eliminated by one who has a tendency toward asthma.

Drugs are entirely useless in the cure of this trouble. Of course, it is possible to struggle along for years using adrenalin, or smoking powders which contain opium, but this cannot bring about a cure, and I find that patients who have taken these treatments are always in worse condition than those who have not, and their cases are always more difficult to cure.

The cause then of asthma is too much stomach and intestinal gas, and excessive mucus in the bronchial tubes.

More about asthma tomorrow!

Questions and Answers.

Question: Roy W. asks: "In what manner do three drops of arsenic, in a glass of water as a tonic, effect a relief from pimples, and clarify the skin in a 16-year-old boy?"

Answer: Arsenic has a definite effect upon stopping skin eruptions, but I do not recommend the form used in medicines. There is a slight amount of arsenic in carrots when used raw and unpeeled. Use a properly balanced diet and a liberal amount of raw carrots. You will then get the same effect as you would from taking the medicinal arsenic, and have no bad results.

Question: Miss R. asks: "Of what value is peanut butter?"

Answer: Peanut butter has a high food value, containing as it does a large amount of oil and dextrose. Peanut butter combines well with any other kind of food, including wholewheat bread.

Question: A Reader asks: "Is it possible for one to have a serious kidney trouble, such as albumin medium—a chronic condition—and not have it show up in the urine?"

Answer: Your question is a perplexing one, as of course you could not have albumin in your urine without it showing in a careful analysis. There are many kidney disorders where albumin does not appear. Phosphates and pus cells will often show enough to be visible to the naked eye, but albumin is seldom visible except through a microscope and by careful analysis.

Question: C. W. writes: "Have been troubled for two years with an itching both winter and summer under the arms. Please tell me a cure.

Answer: Do everything you can to produce more skin elimination. Take a sweat bath two or three times weekly, or induce a daily sweat by vigorous exercises. Take one or two shower baths daily. Local applications to these parts are dangerous, and are not necessary.

GORGEOUS SHOW OF MYSTERY OPENS AT GRAND THURSDAY

Greatest Among Modern Magicians, Richards, To Play Three Days.

Way back into the shadowy, dreamy past, for centuries before the Christian era, people of all nations, creeds and colors have tried to fathom the great unknown, to look into the future and solve life's great mysteries. Each race has had its soothsayer, witch doctor or medicine man. As civilization has progressed, superstition has given way to science, and now all these great mysteries find expression in the hands of the modern magician.

Richards, the world's foremost magician, will be the attraction at the Grand theatre for three days, starting Thursday night. Richards brings to Peterborough a show that not only contains the very utmost in the most modern twentieth century mystery, but he also offers the most baffling and weird wonders of the Orient and Far East.

In fact, so great is his repertoire and so massive the equipment that twto special railroad baggage cars are required to transport the many big, ponderous effects; two mechanical crews are required to handle the trappings. A large company of artists, musicians, electricians, assistant magis and pretty girls assist, not to mention a regular Barnum's menagerie of live stock, birds and animals.

The show, most gorgeously staged, is in three acts and 19 elaborate scenes, and requires almost three hours in its entirety.

Lyrics Of Life

(By Douglas Malloch.)

THE FEATHERS

I saw the first white flakes come down,
Just sifting, drifting, through the town.
I thought, we have all sorts of weathers,
Then winter comes, and brings the feathers.
I don't know which I like the best,
The spring in all its tulips dressed,
The summer with its robins calling,
The autumn with the bright leaves falling,
Or winter, when the snow comes down,
Just sifting, drifting, through the town.

For winter, when the snow comes down,
Just sifting, drifting, through the town,
Is really such a funny fellow!
The summer's green, the autumn yellow,
Then winter comes all dressed in white
And scatters feathers all the night.
He never brings a single posey,
And yet he makes our cheeks all rosy.
And throws his feathers up and down
Just sifting, drifting, through the town.

For when the first white snow comes down,
Just sifting drifting, through the town
It covers all the ugly places
And weaves the wonderful'est laces
The summer brings us many a rose,
And yet I think, of all the weathers,
I like the one that brings the feathers
The feathers light as thistledown,
Just sifting, drifting, through the town.

(Copyright, 1927, Douglas Malloch.)

THEATRES

AT THE REGENT.

RIOTOUS CHASE IN NEW FILM FLICKER

There may be worse places to be stranded in, but when you're stranded in Paris as Bebe Daniels was in her latest Paramount comedy, "Stranded in Paris," it's not so nice, nor is it very laughable—for the person most concerned.

You see, Bebe comes to Paris with full intentions of "doing the town." However, less than twenty-four hours after arriving, her purse has been stolen ,her way lost, and her stomach empty. In other words, she is "Stranded in Paris."

But after indulging in a few tears, she determines to carry on and finds a job with the not-so-modest modiste firm of "Hortense." Her first assignment is to take some gowns to Deauville. At the Paris depot, she is given the wrong tickets and addressed as the Countess Pasada. Nothing loath, Bebe determines to see it through.

The rails lead to St. Po where she is immediately led to rooms reserved by the Countess. What happens when the real Count and his consort arrive to discover the beautiful masquerader and the astonishment of her American sweetheart when they meet, provide one with a multitude of laughs,—not the least of which is caused by a riotous tally-ho chase which brings the story to a thrillingly comic climax.

"Stranded in Paris," now playing at the Regent, James Hall, Babe's leading man in "The Campus Flirt"; Ford Sterling and Iris Stuart are co-featured. Director Arthur Rosson worked from a screen play prepared by Ethel Doherty and Louise Long.

Jellyfish are nearly 90 per cent water.

The Bank of England has its own water supply and the bullion department is submerged every night in several feet of water.

Nearly one-third of New Mexico is covered by forests, with a gross stand of 15,000,000,000 board feet.

Bowling News

DUFFUS BOWLING ACADEMY.

Manufacturers' League.

De Laval took three straight from Raybestos when they rolled the three best games played here this season. High three games: Galbraith 839. High singles: Galbraith 300, 271, 268; Murray 279, 204; Williamson 250, 235, 211; Kay, 246; Miller, 218; Maudsley, 207; Coursey 204.

De Laval—Murray 204, 189, 279—672; McGee 182, 199, 148—529; Williamson 250, 211, 235—696; Wise 162, 196, 190—548; Galbraith 300, 271, 268—839. Total, 3284.

Raybestos—Coursey 174, 176, 204—554; Kay 146, 183, 246—575; Maudsley 197, 196, 207—600; Rogers 125, 167, 155—447; Miller 181, 170, 218—569. Total, 2745.

C.G.E. Ladies' League.

Toonerville Folks took three from De Capos. G. McCarthy had high 3 with 477, and had two good singles, 183 and 173.

De Capos—L. Simmons 104, 92, 83—279; M. Conroy 90, 75, 88—253; E. Nicholl 94, 80, 88—262; M. McLaren 79, 79, 132—290; A. Burns 80; E. Millard 81, 125—206. Total, 1370.

Toonerville Folks—G. McCarthy 183, 121, 173—477; D. Dymond 110, 79, 101—290; M. Wallace 139, 109, 112—360; E. Hughes 80, 87, 81—248; B. Eagleson 90, 65, 138—294. Total, 1669.

C.G.E. League.

Armature Assembly won three straight from Industrial Control No. 2. High three games—W. Ridley (Sr.) 674. High singles—W. Ridley (Sr.) 252, 229; Armour 226; Kearns 222; Scully 210.

Armature Assembly—W. Ridley, Sr. 252, 229, 193—674; J. O. Taylor 128, 169, 157—454; J. Kearns 155, 165, 222—542; V. Ridley 169, 109, 138—416; W. Scully 144, 210—354; W. Ridley (Jr.) 121. Total, 2,561.

Industrial Control No. 2—J. Sage 160, 82—242; Montgomery 145, 150, 111—406; Rollow 112, 107, 163—382; McClelland 174, 166, 171—511; Armour 154, 236, 127—507; Dummy 153. Total, 2201.

Punch Press No. 1 took two close games from Fractional. McDonough was high man with 677. Marsden was second with 641. High singles—McDonough 245, 230, 202; Marsden 242, 205.

Punch Press No. 1—Johnson 116, 151, 113—380; Binks 148, 165, 164—477; Middleton 160, 144, 110—414; Kerr 196, 177, 187—560; Marsden 194, 242, 205—641. Total, 2472.

Fractional—McDonough 245, 230, 202—677; Gordon 98, 182, 162—442; Bennett 132, 112, 104—348; Phelan 166, 139, 150—455; Hillier 142, 186, 165—493. Total, 2415.

Punch Press No. 2 took three from Armature No. 3. High three—Wood 639. High singles—Wood 219, 212, 208.

Punch Press No. 2 — R. Windover 129, 196, 181—506; W. Millar 155, 170, 140—465; R. Naples 73, 197, 138—408; D. Gash 151, 129, 121—401; F. A. Wood 219, 212, 208—639. Total, 2419.

Armature No. 3—Clarke 160, 73, 92—325; Lynch 129, 133, 144—406; Thomas 142, 133, 124—399; Turley 127, 179, 101—407; Roach 181; Dummy 73, 129—202. Total, 1920.

Industrial Control No. 1 team won three straight from Meter. J. Wilson was high man with 525. Heffernan had high single, 188.

Industrial Control No. 1—Bennett, 163, 132, 90—385; Heffernan 149, 183, 180—517; J. Wilson 185, 155, 185—525; Laplante 178, 174, 132—484; Batley 138, 134—272; Kelly 143. Total, 2326.

Meter—Bannon 123, 113, 124—360; Lord 112, 113, 110—335; Lawes 144, 83, 105—337; Lord, Jr., 135, 189, 102—426; Jeffries 123, 123, 138—384. Total, 1842.

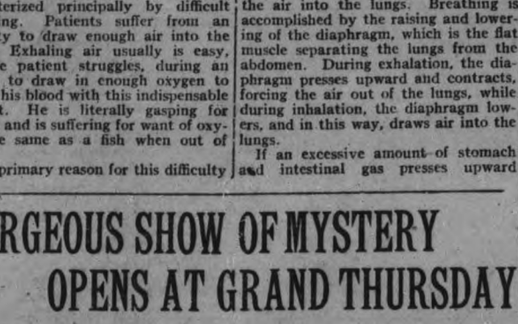

Let Christmas Bring the News For the Year 1928

Give A Subscription to the

DAILY EXAMINER

Delivered in the City
$6.00
By Mail Outside City
$4.80

REGENT

— NOW PLAYING —

"Stranded in Paris"

Starring

BEBE DANIELS and FORD STIRLING

Bebe as a peppery New York shop girl let loose on Parisian boulevards. A sky-high romantic Comedy, in which she wins a trip to Gay Paree, and becomes stranded without a cent!

COMEDY :: :: :: NEWS

— Regent Orchestra —

The New C·C·M· SPECIAL

A hand-made skate. Reinforced tube (See illustration A) and rocker blade, with lower side of tube specially shaped to allow all the extra rocker you like. The main body of the tube is perfectly straight—not rockered—thus retaining all its original strength and rigidity.

Blades of Sheffield Chrome Nickel steel—flint-hard running edges with specially toughened core. Electrically welded—not rivetted. Introduced October, 1926, sold out December 15th. A real skate!

More C·C·M·s Used by Hockey Players Than All Other Makes Combined

Sold in Peterborough at 225 Hunter St. Millard's Bicycle Shop

Karl Simpson, 460 George St. C.C.M. Agent

For the largest and best choice of C.C.M. Skates, Boots and Hockey Equipment, see WHITES' CYCLES & SPORTS, LTD., 212 Charlotte St. Phone 897. Open Evenings

ASHBY'S SPORTING GOODS STORE, 200 Rubidge St. Phone 546

For a full line of C.C.M. Skates and Boots. Skates Riveted on and Skate Grinding with oil stone finish.

When a Man Loves

By ALLIE LOWE MILES

Copyright 1927, Warner Bros. Pictures, Inc.
John Barrymore in "WHEN A MAN LOVES" is a Warner Bros. Pic turization of this novel.

SYNOPSIS

Fabien, good and handsome youth of France, trains for the priesthood; but meets and loves Manon Lescaut, beauteous orphan, whose rascally brother, realizing her worldly value, barters her for gold to Ravoir, rich connoisseur of women. Fabien saves her and carries her off to Paris, where they live happily together. Manon's brother steals her for Ravoir; she escapes, and returns to the deserted lovenest, but Fabien has gone. Homeless, both roam Paris, looking for each other. Manon is seized by a rowdy.

CHAPTER X—Continued.

Only a thin partition and a few feet of space separated Fabien from Manon and her tormentor. He even heard the man's coarse laugh and a girl's scream. He had never heard Manon scream and she was so terrified that there was no familiar ring in her voice, however; it was a call for help, and Fabien rose to his feet. Dazed from his first bout with brandy, he staggered crazily and the landlord forced him into a seat.

"What you want to butt in for?" he growled.

"A lady in distress—" explained Fabien feebly.

"Lady, my eye—she come in here with him, didn't she?"

Fabien did not know. But on second thought he decided it did not matter. He could see several women, from where he sat, and they were all carousing noisily with their male companions. It seemed to be the usual thing. The spark of chivalry faded from Fabien's eyes and he reached for another drink! "God, I wish I could find Manon!" His head went down on his arms and he cried, real tears from exhaustion and worry.

• • •

Manon's efforts to free herself were futile and brought forth shouts of enjoyment from the big bully. His women were always willing, for his caresses, to the point of annoyance. This was the first time he had had to argue with one and the conquest was promising.

"Come on, beauty, it's time for a kiss," he whispered hoarsely with his mouth very near to Manon's lips.

With all her might she pushed at his face with both hands and screamed. But this did not prevent two strong arms from circling her waist and drawing her close.

By this time Manon's strength was gone and sobs of fright and hysteria shook her whole body.

• • •

Up in the attic room when Lescaut had promised to keep an eye on his rebellious sister he was not making an idle threat. She was too valuable to become lost or stolen again. Thus it was that, unknown to Manon, Lescaut lurked in the shadows when she started out alone from the pension and he followed at a safe distance. He wanted her to get a taste of being alone on the streets of Paris. According to his idea it would be the best thing in the world to put her in the proper state of receptiveness to his plans. But Lescaut had no idea of permitting Manon to become soiled by her contact with sordid reality—the Comte preferred her as she was, not as she might become if left on the loose without funds and a protector.

Lescaut saw Manon carried into the cafe, but he waited just long enough for her to appreciate his interference before making an appearance.

His entrance was most timely. Manon's strength had given way and the bully's loose lips were within an inch of her own when Lescaut roughly took him by the arm and spun him around. Surprised at this interference the man cursed loudly and made known his willingness to fight it out.

A purse of jingling gold Louis was forced into his fist as Lescaut explained, "I would appreciate your generosity in giving her up. She happens to be my sister and I must take her home."

Mollified by the gold and its promised pleasures the man relinquished his tempting prey.

Almost dead from fright, Manon clung to Lescaut for protection and support. It seemed that the experiences of the last few hours must have been a nightmare and, although Manon knew they were not, she could hardly wait to get out of that horrible cafe.

Realizing that she no longer made any resistance about going with him, Lescaut led her triumphantly through the center room toward the outside door.

They passed a man with his head buried on outstretched arms, but they did not look in his direction; if they had, Manon would have recognized Fabien. No explanations would have been necessary and she would have remained with him, even in that terrible place, rather than accompany Lescaut to the Comte's gorgeous mansion.

It seems strange and wrong that when two people loved as truly as Fabien and Manon that their lives should be wrecked and miserable as a result of their passion.

Fabien stayed at the lonely table until his dazed condition had been absorbed in sleep.

When he went out into the early morning his pockets were empty. But he was saved the anguish of knowing that Manon had been very near to him during the night and was by now, very much against her will, established as the Comte De Ravoir's pampered mistress.

CHAPTER XI.

Days and days of weary searching brought no trace of Manon.

It was impossible for Fabien to concentrate on anything until she had been found. He could not return to his father and hear Manon slandered, and he was in no mood to resume his studies. Love had so engulfed his mind and heart that he had surrendered himself to its resulting misery and declined every avenue of escape.

Tiberge was his one friend and support, without whose many voluntary loans Fabien would have starved. His courage was kept up only by the belief that Manon was true and trying as hard to find him as he was to locate her.

The passing weeks brought a change in his former neat appearance. His clothes grew shabby and he did not care. He knew that as soon as he found Manon his interest and ambition would be refired and he would enjoy the best life offered.

Tiberge never mentioned the call he made on Manon, yet he sensed that in some way it influenced her departure and as time passed and he saw how deeply and seriously Fabien was affected, he regretted the part he had played—not in their separation for he felt that was right—but in his friend's sorrow and broken spirit. He had never realized that love could work such havoc with a man's life.

A desire to justify his own stand, and perhaps bring Fabien to his senses, made Tiberge begin a personal search for Manon.

He was successful in locating her. Discovering the kind of life she was leading gave him complete vindication in the matter. He was right about her being the wrong type of woman for Fabien. Tiberge hurried to relate the news because he was sure that Fabien's interest and anguish would cease when he knew the truth, then he would be willing to return to his father and his calling.

They were walking along the Boulevard together when Tiberge said, "Heartache is a bitter thing to endure alone. We who love you have a right to share it—come back!"

"I shall never leave Paris until I have found Manon," replied Fabien tonelessly.

Now was Tiberge's chance. "But Manon is lost to you. She has placed herself under the protection of the Comte De Ravoir." He carefully studied Fabien's face and felt sorry for him.

"Damn you! Do you think I believe that lie?" Fabien's eyes blazed and his fists were clenched.

"My friend—it is the truth! I want only to help you." Tiberge spoke soothingly but it was useless.

Fabien quickened his stride and left Tiberge behind as though he no longer desired his society. However, he had not gone more than a few paces when he stopped dead in his tracks and peered tragically into a carriage that was passing by.

It was a beautiful and expensive carriage, but he did not notice that. Neither was he conscious that his gaiters and clothes were being spattered with mud from the wheels. All he saw was—Manon! His beautiful Manon! Still beautiful—more lovely than when he last saw her—but no longer his! This was to evident from her luxurious attire and magnificent jewels.

(To be contin ed.)

Murine Clears Up Bloodshot Eyes
When your Eyes become Bloodshot, a few drops of Harmless Murine will Quickly Clear them up. At all drug stores.

Safe for Children's Coughs
PERTUSSIN

Headache
Rub Vicks on forehead; also melt in cup of hot water and inhale vapors
VICKS VAPORUB
OVER 17 MILLION JARS USED YEARLY

Advertise in The Examiner

TILLIE THE TOILER — Unexpected Results! — By Russ Westover

BRINGING UP FATHER — By Geo. McManus

OLIVER'S ADVENTURES — Farm Wanted — By Gus Mager

How to Get Into Vaudeville — By Rube Goldberg

Keep a Home Supply

Avoid the confusion of robbing a lamp from one socket to fill another. From your Edison Mazda Dealer get a carton of six new Inside Frosted Lamps, and be prepared for emergencies. L-47

EDISON MAZDA
INSIDE FROSTED
LAMPS
A CANADIAN GENERAL ELECTRIC PRODUCT

J. W. WATSON
DEALER - 446 GEORGE STREET

Souvenir Booklet Coupon
This Coupon and 75c will Purchase a Copy of
Diamond Jubilee Souvenir Booklet
issued by The Examiner All the Day's Proceedings: Opening Ceremonies, Parade, Water Sports, Memorial Gates, Collegiate Institute Addition; finely illustrated.
Bring This Coupon and Save 25c

THE CONQUEST OF THE AIR — XIX — by Nicholas Afonsky

While the science of ballooning was progressing steadily, many exciting incidents occurred in connection with it. One was the tragic death of Mme. Blanchard, whose husband was killed in a balloon accident. She ascended to give an aerial display of fireworks in Paris, but her balloon became ignited, and she fell to death on the housetops.

One of the spectators of a balloon ascension in France, a little boy named Guerin, was caught by the trailing anchor of the balloon. He hung on the rope of the anchor for his life, and for about fifteen minutes sailed through the air, finally landing safely when the hot-air balloon cooled off and came down.

Before it became much more than a source of amusement, the balloon was used to investigate conditions in the upper air. An ascension for this purpose was made over a hundred years ago by two French philosophers, Gay Lussac and Buit, who studied magnetism and electricity at different heights from the earth.

In 1824 an aeronaut named Harris took his fiancee up in his balloon at London. The balloon began to fall. He threw overboard all his ballast, but the balloon still fell. Then he jumped overboard and was killed. The lightened balloon came safely to earth with his fiancee.

EASY SAILING

TO ECONOMY
A SHORT ROUTE TO THRIFT
for the person who reads THE CLASSIFIED ADS

'PHONE 1600

We will Send for Your Copy
RATES IF PREPAID.
1 Cent a word for figure for first Insertion.
1-2 cent a word for repeats.
25 words, one time 25c
25 words, three times 50c
25 words, five times 75c

a For Sale—General

SET OF AUTO CHAINS, 30 x 3½; used one month. 448 Roger. 'Phone 1187J. 3d-127-1817A

FOR SALE — QUARTER-CUT OAK Rocking Chair. Apply 5 Dennistoun Avenue. 3d-127-1821A

CREAM BABY CARRIAGE, IN GOOD condition; twenty dollars cash. Apply 471 Parnell street. 1d-126-1848 A

QUEBEC COOK STOVE; GOOD CONdition. 451 Stewart Street. 3d-128-1850A

SAWING MACHINE, EMPIRE—TWO Belts and Two Saws; reasonable. Apply Russell Mathews, No. 2, Lakefield. 2d-127-1851A
1 wkly-Dec 1, 1927-1851A

SIDE CURTAINS FOR BUICK TOURing Car. 'Phone 1271W. Apply 276 Romaine Street. 3d-128-3691A

BABY'S CARRIAGE, GO-CART AND Crib, in good condition. Apply 260 Euclid or 'phone 2015J. 3d-128-1852A

TWO COLLIE PUPS. 'PHONE 2417W. 3d-128-1858A

GENT'S WHEEL; GOOD ORDER; snap for $10.00. Ring 2320J. 3d-127-1843A

WILL SACRIFICE CHILD'S TOboggan and Rocker, suitable for Christmas Gifts. Write Box 1822, Examiner. 3d-127-1822A

NEW STYLE QUEBEC COOKER, with six lids; good as new; a snap for a quick buyer. Apply 615 Union Street. 2d-126-1820A

PARTS SUPPLIED FOR ANY MAKE of Furnace or Stove. Geo. A. Brenton, corner Brock and Water Sts. 6d-130-1837A

MANVERS POTATOES, $1.55 PER Bag. 'Phone 311 r 15. 6d-130-3667A

BOX FOR SALE, SUITABLE FOR Parcel Delivery (Meat), etc. Apply Ocean Blend Tea Company, Water Street. 3d-127-1838A

CAR PARTS FOR ALL MAKES, SOLD by George Martin, Sherbrooke St. West of Highway. 'Phone 2078W. 20d-127-1752A

KITCHEN RANGE, CHEAP; GOOD condition. 'Phone 2689W. 3d-126-1806A

GOOD, ROTTEN MANURE AND TOP Soil. 'Phone 2661. 12d-132-1757A

1 TON LARGE WHITE FEED CARrots. Phone 2939J. 3d-125-1764A

CREPE BACK SATIN DRESS, MAROON color, new, size 38. 560 Homewood Avenue. 3d-126-1801A

IF YOU REQUIRE SANITARY RUBber goods write for catalogue and price list. Safe and Sanitary Rubber Works, Dept. 17, 4906 Wellington Street, Montreal, every Sat. 2 yr. 7885 A

STREET MAPS FOR SALE OF THE City of Peterborough. All streets shown and locations of manufacturing plants only 50c. At The Examiner office. dtfA

HEMLOCK SLABS, ONE-HALF CORD $3.75; Mixed Hardwood Slabs, $3.75; Buttings, $2.75. Apply Thomas Fitzgerald. 'Phone 3053. 6d-127-1765A

KITCHEN SIDEBOARD, $4; ELECtric Iron, $1.50; Kitchen Tables, $1.50 up; Parlor Tables, $1.50 up; Records, 5 for $1; Morris Chair, $5; Sideboard, Extension Tables, Rockers, Iron Beds and Springs, Oak and Walnut Dressers, Chest of Drawers, Large Dome, Electric Vacuum Cleaner, Electric Heater, Large Size Quebec Heater, Wringer, Boilers, Blinds, Floor Coverings, Dishes, etc. Record Exchange, 10c. Apply 59 Aylmer (near Perry). 3d-128-1861A

RADIO, THREE-TUBE, TWO B BATteries, Storage Battery, Power Amplifier, Loud Speaker, complete, $35.00. 490 Cambridge Street. 3d-128-1870A

PANDORA RANGE, LINOLEUM, 4 x 3; both good condition. 'Phone 3059J. 3d-128-1868A

MANGELS. H. EMERY, EAST OF Lift Lock. 3d-128-1867A

WALNUT PARLOR SUITE, RUG, Walnut Hall Mirror and Stand; as good as new. Apply 256 London. 3d-128-1865A

b For Rent—Houses and Apartments.

SMALL, COMFORTABLE COTTAGE, ¾ mile East Downer's Corners; acre land, stable. Apply Miss Burnham, 140 Murray Street. 'Phone 2771W. 3d-126-1805B

HEATED APARTMENT, SUITABLE for Bachelor; or would be large enough for two; immediate possession. Apply 427 George Street. dtf-1542B

TO RENT—TWO UNFURNISHED OR partlyfurnished front rooms. Apply 367 Park street. 3d-126-1796 B

STORM WINDOWS.

READY GLAZED STORM WINDOWS at low freight paid prices. Price list and builder's catalogue free. Halliday Company, Box J231, Hamilton, Ont. 7d-3,10,14,17,21,24,28

b For Rent—Houses and Apartments.

APARTMENT, PARTLY FURNISHED if desired. Apply 168 Antrim St. 3d-127-1832B

TWO UNFURNISHED ROOMS, steam heated; centrally located. 'Phone 2820W. 3d-127-1835B

BUNGALOW, 493 GILMOUR. APPLY 264 Hunter W. 'Phone 1448F. 6d-123-1800B

COMPLETE FOUR-ROOMED PARtially heated Apartment; clean; central; immediate possession. Apply 586 Harvey Street. 'Phone 1143W. 3d-28,30,2-1866B

UP-TO-DATE LARGE HEATED Apartment, 3 minutes from Post Office. 'Phone 613. Apply 190 Brock. 3d-127-1845B

6-ROOMED BRICK HOUSE; CONveniences; central. Also Garage. 519 Bolivar. 'Phone 1751W. 3d-127-1842B

MODERN SEVEN-ROOM RESIDence, 542 Gilmour Street; economical to heat; all conveniences. 'Phone 473. 26d-129-3477B

SMALL, COMFORTABLE HOUSE; clean, well decorated; conveniences; central, good location; reasonable. Apply 183 Antrim Street. 6d-131-1854B

c For Rent—General

FOR RENT—HEATED OFFICE ON George street. Apply 437 George street. dtf-C

TWO OUTSIDE OFFICES IN BANK of Toronto building; heated; apply Bank of Toronto. dtf-1526C

d Real Estate.

NEW BUNGALOW, 5 ROOMS, UP-TOdate, Sale or Rent, corner Park and Braidwood. 'Phone 2263J. 6d-127-1751D

FINE 7-ROOM BRICK HOUSE, 550 Aylmer Street; vacant now. Rutherford & Nugent, 'Phone 142. 6d-132-1862D

FOR SALE — MODERN 6-ROOMED House, very desirably situated in the West-end. This House has just been finished, and has every convenience. Easy terms (Monthly Instalments if desired). Apply 437 George Street. dtf-1764D

f Boarders Wanted.

GIRL OR MEN BOARDERS. 'PHONE 632W. 6d-130-1827F

BOARDERS WANTED — VERY convenient to Normal School; also Garage to Rent. Apply 51 Wolsley. 'Phone 2079M. 3d-128-1871F

WARM ROOMS FOR GENTLEMEN; Board if wished. 'Phone 2821. 3d-125-1779F

TWO GENTLEMAN BOARDERS TO Room together, quiet home, East City. Apply 103 Hunter E. 3d-127-1830F

g Help Wanted—Male.

FIREMEN AND BRAKEMEN — BEginners $150, later $250 monthly; permanent employment; also Clerks. Write Railway, Box 1476, Examiner. 8d-14,15,21,22,28,29,5,6-1476G

WANTED — YOUNG MAN COMpanion for week-ends; liberal remuneration for congenial Young Man; can supply reefrences. Write Box 1841, Examiner. 5d-129-1841G

YOU CAN EARN $10 TO $35 A WEEK in your spare time at home writing Showcards. No canvassing or soliciting. We instruct you and supply you with work. Write today. The Menhenitt Company, Ltd., 37 Dominion Building, Toronto. dtf

h Help Wanted—Female

GIRL FOR GENERAL HOUSEWORK. Apply 607 Stewart. 3d-128-1855H

CAPABLE MAID. APPLY 296 Stewart Street. 3d-127-1847H

WANTED — COOK-GENERAL, EXperienced. Apply Grand Hotel. 3d-128-2686H

EXPERIENCED COOK - GENERAL; family of 3; wages $30.00 to $35.00. Write Box 1829, Examiner. 3d-127-1829H

POWER MACHINE OPERATORS. Apply J. C. Poolman Co., 549 Romaine. 3d-126-3673H

RELIABLE WOMAN TO LOOK after Home and Baby for One Week. Apply 294 Dalhousie Street. 3d-126-1799H

WANTED—GIRL TO ASSIST WITH housework. Apply 316 Margaret avenue. 3d-126-1795 H

j Employment Wanted.

WOMAN WOULD CARE FOR CHILD during the Day. 'Phone 1548F 3d-127-1846J

NURSE WISHES STEADY POSITION Caring for Invalid or Elderly Person; capable of taking charge of home. 174 McDonnel Street. 3d-128-1862J

NURSING

PRIVATE NURSES FREQUENTLY earn $30 a week. Learn by personal correspondence. Catlogue No. 34 free. Royal College of Science, Toronto 4, Canada. s.tf.

GRADUATE NURSE OPEN FOR Engagements. 'Phone 412W. 6d-126-1718W

HEMSTITCHING.

Our Facilities for giving Prompt and Satisfactory Service to the Public in this work is better than ever before — the same courtesy extended to smallest orders. Your continued patronage always appreciated. Singer Sewing Machine. 10d-131-1745T

p Poultry.

FOURTEEN BROWN LEGHORNS, also Cockerel; well bred. Apply 295 Princess. 3d-126-P

AUTOMOBILE INSURANCE
$20,000 Public Liability and Property Damage
Costs less than 3½c per day
Can you afford to be without it?
HILL WEDDELL & HILLS,
Phone 14 - - - - - - - - 124 Hunter Street

Colds

When the air passages of the Throat and Nose are inflamed from a Cold, the inflammation will remain until the Cold is gone. To work off the Cold and to fortify the system against Influenza, Take Laxative Bromo Quinine tablets

It is easy to get rid of a Cold if you don't neglect it too long. Get a box of BROMO QUININE. 30c.
(Made in Canada)
The box bears this signature E. W. Grove
Proven Merit since 1889

Fishermen at Montevideo, Uruguay, recently brought to port a sea turtle weighing more than half a ton, and with a curious beak full of sharp teeth, although sea turtles as a species are toothless.

After a flight of 2,000 miles, a homing pigeon was picked up exhausted in a New York street. It bore a message that a naturalist was lost in the mountains of north-western Wyoming.

m Lost.

PURSE, CONTAINING MONEY, BEtween Turnbull's Store and Cressman's Annex. Finder please leave at Examiner or 'phone 1307. Reward. 3d-127-1823M

PAIR OF EYE-GLASSES BETWEEN Downie via McDonnel and George Streets to Barrie's. Kindly leave at Examiner. 3d-126-1798M

IN CITY, BROWN MACKINAW. Finder please notify Jacob Sedders, R. R. 8, Peterborough. 3d-126-1813M

BOSTON TERRIER (FEMALE), Brindle and White. 'Phone 2763M. 153 Rubidge. 3d-128-1869M

$10.00 BILL ON TUESDAY OR WEDnesday. Finder please leave at Examiner. 3d-126-1812M

WILL THE PARTY WHO TOOK THE Ivanhoe Bicycle from the Peterborough Milk Products Barn on Chambers Street, return same and save further trouble? 2d-126-1840M

BY WORKING MAN, THIRTY DOLlars (Wages) in vicinity of Ward's Grocery, corner Aylmer and McDonnel. Finder please leave at Examiner or 217 Caddy Street. 2d-127-1838M

BROWN COLLIE PUP, ANSWERS TO name of "Brandy." Mr. G. A. Macdonald, 30 0London Street. donald, 300 London Street. 'Phone 1772. 3d-127-3677M

n Found.

PEARL CRESCENT, ON PERRY Street. Apply 57 Olive Avenue. 3d-127-1825N

o Live Stock.

MILK COW, FRESHENING SOON. H .Huston, River Road, Otonabee. 3d-128-3689O

TWENTY PIGS, ABOUT 1 MONTHS old. Apply David Scollard, Ennismore. 6d-129-1649O

q Wanted.

WANTED TO BUY — A FRAMEclad Metal Garage or Small Metal Building. 'Phone 1719. 3d-126-1810Q

SMALL HEN HOUSE. 'PHONE 2417W. 3d-128-1857Q

WANTED TO BUY — MILK ROUTE. Apply 300 Smith Street. 3d-128-1873Q

OLD GOLD AND ARTIFICIAL Teeth. Phillips' Dental Laboratory, 408½ George Street. 786-dtf-5443Q

WANTED TO BUY—
MAPLE, 3in. AND 3½in. THICK, 6in. wide and up; must be dry. Apply William Hamilton, Ltd. 3d-127-3675Q

WANTED — A GOOD SET OF Double heavy Harness; also One Horse, sound, weighing about thirteen hundred; must be cheap for cash. Apply Sanitary Ice Supply Coal and Wood. 'Phone 147. 3d-127-3663Q

Poultry and Feathers Wanted

POULTRY AND FEATHERS WANTed. Highest Prices, We loan crates. Write for price list. A. Stork & Sons, 27 St. Patrick's Market, Toronto 2. m,w,s-tf

s Used Cars For Sale.

1924 FORD TRUCK, $125.00. APply 377 Mark. 3d-126-1814S

OVERLAND TOURING, GOOD CONdition; first reasonable offer accepted. 'Phone 1062. 3d-128-1873S

"YOU SAY THAT $250 OR $300 IS all you care to spend on a Used Car at present!"
Let us show you a few "GOOD BUYS" at these prices.
Then if you decide, we can show you how the Car runs before you buy.
BREWER MOTOR SALES
131 Brock Street
26d-141-3509S

t General Notice.

NOTICE. — ACCORDION MUSIC FOR Square Dances, Waltzes, and Fox Trots. George Furphy. 'Phone 2782W. 3d-28,29,2-1853T

PHONOGRAPH AND ORTHOPHONIC Repairs; work guaranteed. T. Griffin, 146 Park Street, opposite C.G.E. 'Phone 2162W. 30d-155-1860T

TAXIDERMIST WORK DONE. HAVE your Specimens Mounted. Apply 156 London. 'Phone 878. 26d-142-1855T

FURNITURE REPAIRED, CABINET Work. Apply W. Westall, 202 Lansdowne Street. 'Phone 1631F. 3d-126-1816T

HEMSTITCHING—OUR FACILITIES for giving Prompt and Satisfactory Service to the Public in this work is better than ever before — the same courtesy extended to smallest order. Your continued patronage always appreciated. Singer Sewing Machine. 10d-131-1745T

NEW FORD CAR OUT ON FRIDAY

Will Go On Display December 2, Company Official Announces.

MANY IMPROVEMENTS.

FORD, Ontario, November 28.—Announcement that the new Ford car will go on display December 2 was made on Saturday by W. R. Campbell, vice-president and treasurer of the Ford Motor Co. of Canada, Limited. Instructions have been issued for full-page advertisements in leading daily and weekly newspapers forecasting a showing of the new car in the larger centres of population on that date.

The advertisement refers to the new Ford as "The New Car" and makes drastic claims for its superiority over previous standards in the light car field. The announcement says in part: "This entirely new car surpasses the accepted standards of light car accomplishments; sweeps aside all boundaries of price class; establishes a new standard of acceleration, speed, power and smoothness that heretofore have marked only expensive cars as fine cars."

No announcement of the price of the new car is made but it is expected that a statement relating to price will coincide with the first showing of the product. In this connection Mr. Campbell said: "The new car will be in the low-price field and its price will, we believe, create as much interest and surprise as will its superior appearance, quality and performance."

It is understood that the initial showings of the new car will be made in Peterborough, Halifax, St. John, Quebec, Montreal, Ottawa, Toronto, Hamilton, Kitchener, Sherbrooke, Brantford, Fort William, Moose Jaw, London, Windsor, Winnipeg, Regina, Saskatoon, Calgary, Edmonton, Vancouver and Victoria. As rapidly as increasing production permits, these public showings will be extended until all of the 736 Ford dealer points in Canada have been covered.

EXPLAINS HIGH PRICES.

H. P. KENNEDY.

H. P. Kennedy, President of H. P. Kennedy, Limited, while in the city Saturday, was asked by the Examiner his opinion of the reason for the high price of cattle at the present time and gave the following information with reference to the cattle situation at the present time and its future prospects:

It is a comparatively easy matter to view the past, also explain the present situation, but more difficult to read the future; however, under normal conditions, the past and present is bound to have a marked effect on the near future.

The Canadian situation can be reviewed as follows: Ever since the war ended in 1918, shipments of our best Canadian fat cattle were being moved overseas to Great Britain and other European markets and from 1922 to 1926 our best feeding cattle were being sent to Great Britain for store purposes, as many as 100,000 head per season. On account of the heavy freight and steamship charges, the net return to the Canadan farmer was so low that the farmers and ranchmen were not receiving the cost of production ;at the same time during these years the price of feeding cattle and fat cattle in the United States did not warrant our Canadians paying the $1.50 and $2.00 per cwt. duty on cattle to the United States' markets at profitable prices to our Canadian farmers, as the net return again was so low that the farmers and ranchmen were not realizing the cost of producing the cattle. For several years the same condition applied in the Western States while no duty had to be paid, yet the ruling prices in your principal markets were not sufficient to encourage production; hence there has been a steady depleting of the herds in Western States and Canada, many farmers and ranchmen selling their entire herds during 1925 and 1926 at sacrifice prices. Early in the season of 1927, all reliable information both from the United States and Canadian governments showed a marked shortage in the available supply of cattle, the shortage running from 25 p.c. to 30 p.c.

When you consider the population of both countries showing a fair percentage of increase each year and general business conditions most prosperous, it did not take much of an optimist to predict a rapid rise in the price of good cattle.

When one considers it takes from two to three years to increase materially the available supply of marketable beef, it is sane reasoning to predict strong prices for beef cattle for at least two years. While prices are abnormally high at present, it is current belief among many in the trade that the $20.00 mark for best finished steers will soon be marked up on the Chicago market.

On account of the trade war during 1926 and early 1927 in Great Britain between the American Packers and the Meat Markets of Great Britain over the marketing of Argentine beef, which resulted in losses to the trade in Great Britain running into the millions of pounds sterling, prices were forced so low that the Canadian exporters were forced to discontinue shipments of cattle to Great Britain; therefore the surplus of choicest Canadian feeding steers were being shipped in larger numbers than other years to the United States 'markets, and the spread in values between choice feeders and finished beef is wider than for several years; this would indicate feeding cattle sound business.

JOLLY JINGLES By Graham Hunter

MANY ATTRACTIONS FOR FARMERS' TOUR

Party From Canada Will Spend 32 Days in Britain and Denmark.

MONTREAL, Nov. 28.—Final arrangements for the Farmers' Marketing Tour of the Canadian National Railways, which was confirmed on October 3rd by a long distance telephone message from the Railway Company's offices in London, England, to headquarters in Montreal, being the first business 'phone call between the two continents, indicate further attractions for those who will take the tour.

The arrangements for the ocean service for the party have been placed with the White Star Line. The party is to sail on the S.S. "Lapland" from Halifax on Monday, January 9th, this being one of the finest ships in the service. The party is to land at Plymouth, England, thus providing an extra day in the old land than at first planned. The transfer to Liverpool, where the tour proper is to start, will be made by rail, affording opportunity for the party to see that portion of England.

The entire itinerary in Britain and Denmark will occupy 32 days. The internal arrangements for the party overseas are in the hands of the Globe Travel Bureau, one of the best known travel agencies. The trip through England and Scotland will be for the most part in comfortable closed motor buses of a luxurious type.

In Denmark, special arrangements have been made within the past month for the party to see the best there in the way of co-operative production, co-operative marketing, bacon factories, dairies and breeding farms.

Briefly, the itinerary of the party is to be as follows: Plymouth to Liverpool, Manchester, Birmingham, Reading, Windsor, London (four days), Denmark (four days), London again (four days), Cambridge University, Chivers' farms, Cambridge to Nottingham, thence to York City and Minster, the valley of the Tees, Durham, Newcastle, thence to Scotland through Sir Walter Scott's country and the Lothians to Edinburgh, with the balance of the tour spent at Edinburgh, Glasgow, Ayrshire and Perth, with a possible visit to Aberdeen. At Perth, two days will be spent at the Shorthorn sale.

It is possible also that there may be a short trip for those of the party interested to Svalof in Sweden, where notable work has been done in breeding special varieties of wheat for northern climes.

The party is to sail from Glasgow on the return trip via the S.S. "Albertic" on February 19th.

RAILWAY TIME-TABLES.

CANADIAN PACIFIC RAILWAY
(Corrected to date.)

Going East—
8.10 p.m.—Indian River, Norwood, Havelock, Bonarlaw and Tweed. Daily except Sunday.
11.59 a.m.—Havelock, Tweed, Kingston, Smiths Falls, Ottawa, Montreal, Quebec, Boston and New York. On Sunday to Havelock only.
12.36 a.m.—Havelock, Tweed, Kingston, Perth, Ottawa, Smiths Falls, Montreal, St. John, Boston and New York. Daily except Saturday. Sleepers Montreal and Ottawa.
1.50 a.m.—Havelock, Tweed, Perth, Smiths Falls and Ottawa. Daily.
Going West—
4.55 a.m.—Myrtle, Toronto, Guelph, Goderich, Hamilton, Galt, Woodstock, St. Thomas, London, Chatham, Detroit, Chicago and New York. Daily.
5.50 a.m.—North Toronto, Agincourt, Owen Sound, Orangeville, Teeswater and Brampton. Daily except Sunday.
7.35 a.m.—Toronto, Hamilton, Brantford, Buffalo, New York, Galt, Woodstock, London, Chatham, Detroit and intermediate points. Daily except Sunday.
7.00 a.m.—Bethany, Lindsay, Orillia, Port McNicoll and intermediate points. Daily except Sunday.
2.30 p.m.—Toronto, Hamilton, Buffalo, Rochester, Boston, Woodstock, London, Windsor, Detroit, Chicago and intermediate points between Peterboro and Toronto. Makes connection with Vancouver Express for Winnipeg and Vancouver. Daily.
6.30 p.m.—Lindsay, Toronto and intermediate points. Daily except Sunday.

CANADIAN NATIONAL RAILWAYS TIMETABLE.
(Corrected to Date.)

Train No. 96—7.00 a.m., for Port Hope, Oshawa, Toronto, and makes connections for points on the Main Line East.
Train No. 92—8.20 a.m., for Lindsay, Blackwater Jct., Orillia, Midland, North Bay, and Toronto.
Train No. 371—8.30 a.m., for Lakefield.
Train No. 98—8.35 a.m., for Hastings, Campbellford, Stirling, Belleville, and makes connection with the "International Ltd." for Kingston, Brockville, Cornwall, Montreal, Boston, Portland, New York, and Halifax.
Train No. 92—12.00 noon, for Port Hope, Oshawa, Toronto, Hamilton, Buffalo, New York, London, Chicago, and makes direct connections for points in California, also makes connections for points on Main Line East of Port Hope.
Train No. 100—12.15 p.m., for Hastings, Campbellford, Stirling, Belleville, connecting with the "Inter-City Train" for Montreal, Quebec, and Halifax.
Train No. 373—12.10 p.m., for Lakefield.
Train No. 95—5.15 p.m., for Lindsay, Orillia, Midland, North Bay, Toronto, making connection with the "National" for Sudbury, Winnipeg and Pacific Coast points.
Train No. 299—8.05 p.m., for Lindsay. Runs Saturday night only.
Train No. 94—8.59 p.m., for Port Hope, Kingston, Montreal, Quebec, Halifax, Boston, Portland, and New York. Carries through sleeper Peterborough to Montreal.

— FOR SALE —
New and Second-hand Rubber and Leather Belting, Pulleys, Shafting, Pipes, Wiping Rags, etc., at Lowest Prices. Also COTTON BAGS for Sale.
APARTMENTS to Let. Low Rent.
A. LOW & CO.
385 Bethune Street
'Phone 607—Nights and Holidays 1022

Delays are Dangerous!

THE Peterborough Examiner has a really interesting and wonderful display of choice designs in 1927 series of

Christmas Greeting Cards

at the

EXAMINER OFFICE

Most of them have handsome lined envelopes in very attractive color combinations.

An Exclusive Showing

All Moderately Priced

COME IN AND SEE THEM

Make your selection while range is complete and avoid disappointment

FOR SALE

$4,400.00 buys a Brick House, 3 Rooms, modern, new furnace, hardwood floors, mantel, large lot, good terms. This property is very centrally located in a good location.
$2,700.00 buys a Real Comfortable Cottage, modern, large lot, with barn and hen house; situated in East City; very convenient to Westclock Factory and Quaker Oats Co.; good terms.
$3,000.00 buys a good House, 6 Rooms, modern, large lot, situated in East City; good terms.
We have a customer who owns a Good Property in the North-end of the City, who will exchange for a Property in the Central or Southern part of City.
Apply
J. T. O'Connell & Co.
136 Hunter Street W., Peterborough.

BARRISTERS AND SOLICITORS.

JORDON & O'BRIEN —Barristers, Solicitors, Notaries. Money to loan on easy terms. Special attention to Patents and Trade Marks. Phone 219. Hon. G. N. Gordon, K.C., J. A. O'Brien.

J. R. CORKERY, Barrister, Solicitor, Notary Public. Office, Ground Floor, 414 Water St., Peterborough. Five doors North of Hunter street. Money ot loan at current rates on easy terms.

S. T. MEDD—Barrister, Solicitor, Notary. Office over the Dominion Bank, corner of George and Simcoe streets. Telephone No. 22. Private funds to loan at current rates upon easy terms.

R. R. HALL—Barrister, Solicitor, etc., Peterborough, Ont. Office, corner of Hunter and Water streets, over the Canadian Bank of Commerce. Trust Funds to loan on easy terms of payment.

JAMES FORDYCE STRICKLAND—Barrister, Solicitor, Notary Public. Peterborough. Phone 191. Money to loan. 375 Water Street.

WILFRID F. HUYCKE—Barrister, Solicitor, Notary Public, 295 Water street. Telephone 239.

PECK, KERR & McELDERRY—Barristers, Solicitors and Notaries. Office, Water street, Peterborough. Money to loan at the lowest current rates of interest. Telephone 1950. E. A. Peck, F. D. Kerr, K.C., V. J. McElderry.

MEDICAL.

DR. BUCHANAN, F.R.C.S., Edinburgh M.R.C.S. Eng., L.R.C.P., London. Eye Ear, Nose and Throat Specialist. Hours, 9-11, 2-4 p.m., and 7-8 p.m. Phone 519. Office, corner Water and Murray streets.

DR. C. C. CRAGG, Eye Ear, Nose and Throat. Office, Clinic Building, corner Charlotte and Reid. Phone.

SURVEYOR.

F. T. WEBSTER, Ontario Land Surveyor, Registered Professional Engineer, formerly of Ottawa. Phone 2540.

VETERINARY.

DR. W. F. McELROY, Vet. Sur., office and residence, 190 Charlotte St., Charlbone Bldg., Peterboro, Phone 1525J.

CHINA PAINTING
Mrs. Langley McCarthy Teaches Biscoff's New and Beautiful Work in CHINA PAINTING

'Phone 790 When You Want Your PIANO OR ORGAN TUNED
Player Pianos a Specialty.
All Work Guaranteed.
W. H. CUNNINGHAM
560 Weller Street.

W. J. Davis
Has For Sale
ONE SECOND-HAND MANURE SPREADER.
ONE SECOND-HAND DE LAVAL CREAM SEPARATOR.
TWO SECOND-HAND PLOWS, CHEAP.
FENCE WIRE AT CUT PRICES.
Also
PUMPS of All Kinds Repaired and Installed.
379 WATER ST. - 'PHONE 2983

DAVIS-THOMPSON COMPANY, LTD.
Insurance and General Agency
433 GEORGE STREET - - PHONE 40

4% INTEREST, compounded Half-Yearly, Paid or Deposits.

One Dollar opens an account. Special facilities afforded Depositors for the convenient transaction of their business, and accounts are subject to cheque withdrawal.

For Sums of $100 and upwards this Company's Debentures are issued in terms of one to five years, bearing special rates of interest, depending upon the term of investment.

MONEY TO LOAN.

Toronto Savings and Loan Co.
435-437 George Street, Peterborough.

Grand Bazaar In Aid Of St. Joseph's Hospital

To be held in the MARKET HALL, NOV. 28th to DEC. 2nd. Country Store, Fancy Booth, Clothing Booth, Fish Pond, and Games. Hot Dinner served for 50 cts. from 12 p.m. to 2 p.m. Visit the Bazaar. See the useful and fancy articles. Every want can be supplied. ADMISSION FREE. SUPPER FROM 5 TO 7

LOCALS

Those old enemies, gas, acidity, pain and discomfort are soon knocked for a fare-thee-well by Seigel's Syrup. Any drug store.

J. E. A. FITZGERALD

has now on hand for prompt delivery all sizes of the famous Lehigh Valley Coal, Solvay Coke, and Hard and Soft Wood; cut and split if desired. Phone 111. Office and Yard, 253 Hunter Street. 28d, 129, 3253

YOU WILL LIKE IT.

Famous Reading Anthracite, best Coal mined. Costs no more. Also Hamilton By-Products Coke and Body Hardwood, Hardwood Slabs, Mixed Soft Wood and Hemlock Slabs. 'Phone 147.—Sanitary Ice Supply. dtf

NOTICE.

Musical programme in the Moose Hall, 134½ Hunter street, Monday evening, Nov. 28th, at 8 p.m. The public are cordially invited to come and hear Supreme Dictator Heyd's talk on the work of the Moose. J. C. Poolman, Dictator. 3d-126-3647.

MARCELLE AND CURL.

50 cents. Call 2773J for appointment, 431 Rogers street. 3d-127-1834.

FOWL SUPPER.

L.O.L. No. 50 Annual Fowl Supper, Concert and Dance, Victoria Hall, Tuesday, Nov. 29th. Supper 5.30 to 8 p.m. Dancing at 9 p.m. Bluebird Orchestra. Tickets 50c. 4d-126-3623

TRINITY CLUB ENTERTAINMENT

Everybody will want to be there, Tuesday evening, November 29th at 8.00 p.m. in Trinity Hall, Reid street. Admission free. Something different. Don't miss it. 2d-126-3653

AUCTION SALE.

Household furniture and etc. at the home of the late Mrs. C. Switzer, 753 Water street, on Tuesday, November 29th at 1.30 p.m. Everything in excellent condition. W. J. Hancock, Auctioneer. 4d-126-3620

HAVE YOU SEEN IT?
LIGHTHOUSE NAN

Fifth performance of this feature play in the district will be given in George Street Sunday School Hall, on Tuesday evening. Admission, 25c and 15c. 2d, 25 28, 3650

A TON OF ADVICE

Is all right, but a ton of our Coal or Coke is more comforting; also Body Hardwood, Hardwood Slabs, Hemlock Slabs and Soft Mixed Wood. — Sanitary Ice Supply. 'Phone 147. dtf

NOTICE.

In connection with Bazaar in aid of St. Joseph's Hospital being held in the Market Hall, the first round played each night on the Bingo Game will be Free. 1d-126-3697

X - RAYS.

Guaranteed to Cure All Skin Diseases, Ringworm, Eczema, etc. Best X-ray Service in the City. Prices reasonable. F. M. Seymour, X-ray Specialist, 309 Reid Street. For appointment, 'phone 2742. Under Medical Supervision. 26d-151-3696

RUMMAGE SALE.

Under the auspices of Murray Street Women's Association, at 178 Simcoe street, on Tuesday afternoon, November 29th, commencing at 2.30. Goods will be collected if 2141F or 1451W are notified. 2d-25-28-3645.

WHEN WEATHER IS ROUGH

on skin, dries it up so that it chaps and cracks, is the time to use Parke's Glyceroid. This healing lotion when applied before exposure will prevent chapping and keep the skin soft, smooth and white. 25c, 50c and $1.00.—Bond's Drug Store, corner George and Hunter streets.

"MASSA DEAR."

This beautiful composition (by Dvorak) will be sung by a Male Quartette at the Benefit Concert to be given by the Peterborough Male Voice Choir on Friday next in St. Paul's church. Many other interesting items are on the programme for this occasion. 1d-126-3680.

EIGHT PART SINGING.

One of the numbers on the programme of the Benefit Concert by the Male Voice Choir on Friday next will be "Divine Praise" sung in eight parts. A rare opportunity to hear magnificent harmony: Don't fail to secure your tickets (50 cents each) early. Local institutions will benefit from the proceeds. 1d-126-3681.

NOTICE.

F. M. Seymour, X-Ray Specialist, wishes to advise the public he has severed his connection as X-Ray technician with Nicholls Hospital, and has resumed his practice at his own parlors, 309 Reid Street, which are equipped with the latest X-Ray apparatus. His many years of experience enables him to guarantee the best work in Peterborough and his prices the most reasonable. 2d-126-3674

THE Y. W. C. A. WEEK'S ACTIVITIES.

English Literature. — The first of a series on Modern Poets will be given by Professor E. J. Pratt of Victoria University, Friday, December 2. The course includes six lectures. The first three on Friday evenings in December, and the other three on Wednesday evenings in January. Tickets are now on sale. Special musical program each evening.

Welcome to all classes, clubs and Activities.—The Y.W.C.A. wishes to be a community centre for all girls of the city. Come in and visit any of the secretaries and find out about all the good times and opportunities in store for you.

Finance Campaign.—If your subscripion to the work of the Y.W.C.A. has not been called for, the committee would appreciate your assistance by sending it in to the office.

Schedule for the week is as follows:

Monday: 4.30: Intermediate gymnasium; 5.00 T.M.T.M. Club; 6.30: Westclox basket ball practice; 7.30: Quaker Oats Club; 7.30: Y. Elementary basket ball practice; 8.00: Elementary gymnasium.

Tuesday: 10.00: Ladies' special gymnasium cancelled until after Chrismas; 4.00: Elocution lessons; 4.30: Cooking class; 6.30-7.30: De Laval basketball practice; 8.00: Advanced gymnasium; 9.30: Leaders' corps.

Wednesday: 4.30: Babies' rhythmic class and junior leaders' class; 5.30, Normal school gymnasium class; 6.30-7.00: Brinton's basketball practice; 7.30: Basketry Class; 7.30: Wohelo Club; 8.30: Badminton.

Thursday: 6-7, C. G. E. basket ball practices; 7.00: Senior dancing; 8.00: Ladies' Gymnasium; 9.30: Basket ball executive meeting.

Friday, December 2: 4.30, Senior school girls' gymnasium; 4.30, Pollyanna Club; 7.00: Intermediae dancing; 8.00 Basket ball practice; 3.00, English literature lecture.

Saturday: 9.30: Junior gymnasium; 10.15, Story hour; 10.45, Babies' Gymnasium 2.00, Sunshine and Everbright Club; 3-4: Can. Woollens Basket Ball practice; 4.30, Badminton. 1d-127-3690

Gift Suggestions

Now is the time to think of your Xmas Gifts. If you are in doubt or do not know what would be nice to give, ask us. We have a wonderful assortment of all classes. Here are a few suggestions:—

For the Gentleman

Wrist Watches	$18.00 up
Pocket Watches	$12.00
Signet or Stone Rings	$3.50
Tie Pins	$3.50
Cuff Links, 10 kt. and 14 kt.	$4.00
Pen and Pencil Sets	$5.50
Fountain Pen Desk Sets	$7.00
Military Brushes	$4.50
Travelling Companions	$9.50
Umbrellas	$5.00
Waldemar Chains	$2.50
Club Emblems	75c up
Cigarette Cases	$2.75
Leather Wallets	$1.25
Dunhill Pipes	$7.00

Ask to see these Gifts.

All are nicely Boxed for Presentation.

WARNE BROS.
DIAMOND HALL
'PHONE 380

JAS. O'TOOLE

has now on hand Solvay Coke, Dry Hardwood, and Hemlock Slabs. Also good Body Hardwood. 242 Perry Street. Phone 1937. 3d, 129, 3692

AUCTION SALE

Don't forget Mr. Edward Kennedy's Sale to-morrow, Tuesday, November 29th, at 2.30 o'clock. Lot 15, Concession 4, Douro. R. H. Alford, Auctioneer. 1d, 126, 3684

ST. JAMES' UNITED CHURCH CHOIR.

All members are asked to attend the special practice to-night at 8 o'clock sharp.

LENORA STUDIO OF DANCING

Lenora James, pupil of Beronine Vestoff, New York City, teacher in Ballad, Interpretive, Toe and Baby Dancing. Private instructions in ball room dancing. For terms Phone 2335M. 97 Princess Street. 1d, 126, 3688

EUCHRE, DANCE, AND FREE DRAW.

Canadian Legion Rooms, Wednesday, November 30th at 8 p.m. Your last chance on the aggregate. Come and get a Free Ticket on a $10.00 Draw Prize. Admission 25c. Proceeds for Relief. 2d-127-3683

A RECITAL

and Presentation of Certificates granted in Local Examinations, McGill University Faculty of Music, will be held in St. John's Parish House, at 8.15 p.m. tomorrow, Tuesday, November 29th. The public is cordially invited to attend. Silver collection 1d, 126, 3687

CARD OF THANKS

The officers and members of the branch wish to tender their sincere thanks to the Peterborough Rangers' Band, Salvation Army Band, the Militia units, and all returned men who attended the funeral of their late Comrade W. (Dad) Dyer. J. Abraham, President Branch, No 52

MISS SIMPLICITY.

It is a well known fact that Miss Simplicity Electric Washing Machines being used in hundreds of homes in Peterborough have saved the health of the users. Is the woman in your home a rub woman? Miss Simplicity Shop, 82 Hunter St., W. 1d-126-1328

NOTICE TO OWNERS AND BREEDERS OF BOSTONS

Mrs. A. G. Knott, "Lakeside Kennels," Reg'd; 103 Maria street, Peterborough, phone 2764W.

Having purchased from Mr. Robert Long, of Toronto, that noted little producer, "Tiny King Tad," offers him 'at stud." As this well known little dog will be limited, book your services now. Fee $10.00.

Grown stock and puppies for sale. Best of breeding. Prices right. Will make an ideal Christmas present. 3d-127-3664.

BIRTH.

BRADY. — On Monday, November 28, 1927, at St. Joseph's Hospital, to Mr. and Mrs. E. Claire Brady (nee Nellie Cahill)—a son.

FULFORD.—To Dr. and Mrs. C. H. Fulford, on November 27th, at Nicholls Hospital, a daughter (Barbara, Jean).

IN MEMORIAM.

SERVICE.—Sacred to the memory of Smollett, youngest daughter of Wm. Ingram, and wife of Wm. T. Service. Died Detroit, Mich., U.S.A., Nov. 28, 1925. Also the infant daughter, Molly, Dec. 11, 1923.

"Robin Hood's Larder" is the name of a giant tree in Sherwood Forest in which, according to tradition, Robin Hood used to hide the deer he had killed.

Kissing is not favored in Japan, with the result that 800,000 feet of film showing embraces have been cut from films recently sent to that country.

Delaware has the lowest average elevation of any state. Its surface if levelled would be only 60 feet above sea level.

COOPERATION OF TEACHERS AND PARENTS URGED

Value of Home and School Association Stressed By Dominion President.

ADDRESSES MEMBERS.

Dr. George W. Kerby, of Calgary, Gives Inspiring and Helpful Lecture.

An inspiring address was delivered by Rev. Dr. George W. Kerby, principal of Mount Royal College, Calgary, first vice-president of the International Home and School Association, and president of the Canadian National Federation of Home and School Associations, at a meeting of the Home and School Council held in the green room of the Y.W.C.A. on Friday evening.

Rev. J. W. Gordon, president of the Peterboro Council, introduced Dr. Kerby, and in doing so expressed pleasure in having so distinguished a speaker and regret that more were not present to hear him.

Dr. Kerby, after extending greetings and goodwill of the Calgary Federation, said he considered the home and school movement the greatest in modern education, and he is in profound sympathy with it, because "the progress of Canada and the prosperity and hope of the Empire is bound up in the heart of the child."

In referring to the meeting of the World's Federation, held in Toronto in August last, Dr. Kerby said it seemed to him to possess greater possibilities than any church or state meeting that he had ever attended. He predicted the spread of this great work throughout the entire world, and said he would do his very utmost to further this work in whatsoever way it was in his power to do so.

Dr. Kerby spoke of the hesitation on the part of some teachers to assist in the organization of an association, but the purpose is not to burden the teacher with extra duties, but to relieve the pressure of some of the burdens now thrust upon them. The main aim of the movement is to get a common understanding, a common interest and a common purpose. It is non-sectarian, non-political and non-racial. When youth breaks down there must be inquiry as to the cause, but there will be no breakdown if the home life and the school life are right. To set them right is the aim of the home and school movement.

The speaker briefly outlined the history of the movement, stating that it consisted first of mothers' clubs, which were formed in connection with kindergartens, where conditions of the children demanded parent education. From this the movement has grown till now every state in the Union to the south is organized. To show the popularity of the movement in Illinois, the speaker said that the superintendent of education there would not rate any school in the superior class unless it has a parent and teacher organization connected with it.

Dr. Kerby paid a tribute to the late Mrs. A. J. Courtice, who was really the founder of the movement in Ontario, where there are now hundreds of local organizations with a membership of over 12,000. In some associations the work had included the improvement and extension of the equipment in the schools, thus saving the boards of education large sums of money. In Vancouver the parent and teacher federation had become responsible for raising the sum of $80,000 in order that technical education might be carried on in one of the schools there. The work is only beginning but it is on the move. The summer round-up was commended. This should take place in May or June, when those children, who are intending to commence school in September, are examined as to physical condition, and treatment given if necessary.

In dealing with the name, "Parent and Teachers' Association," Dr. Kerby took it word by word. He said there are at least three classes of parents first, those who consider the children more or less of a handicap; second, those who have apparently great affection for their children but who sometimes sacrifice the higher and nobler things for title or wealth, and, third, those who realize their responsibilities and endeavor with all their resources to make their children a credit to themselves and to the state.

Teachers may be classified in three classes also; first, teachers who teach for money (they don't get much); second, those who teach in the hope of getting something better (may they get it soon), and, third, those who teach for the love of the work, and who strive continually to improve the pupils in their care. A better day is coming when education will be amplified. The school was made for the child, but parents must not turn the children into schools and expect the schools to turn out standardized children. All the blame for failure is too often laid at the door of the school or the church.

Dr. Kirby then dealt with some modern problems in education. Safety education is getting into the schools. There are fifty ways of getting hurt physically and morally. Self preservation is not new. It is as old as the race. The elementary pupils may be taught to cross the street safely by being trained to be careful. Later the moral dangers may be dealt with. After dealing briefly with sex education, the speaker went on to discuss social education and said education should improve the quality of life. "Mere knowledge does not insure good citizenship." The public teachers' life is more or less an open book. He lives among the public, who are not slow to criticize his movements. His life demands a high standard of character. A boy's life cannot be influenced by adults, as it is by other boys. Boys must associate with boys and girls with girls.

The great cleavage among educationists is caused by the question, "Which shall it be: a living or a life?" "The extremists on both sides are wrong," said Dr. Kerby. "The theoretical and practical must go hand in hand. There should be vocational guidance." Placement bureaus were advocated. There is a demand for a "cultural background." In exemplifying the need for the teacher to study the emotions of the children, Dr. Kerby spoke very tenderly of one of his teachers, who very kindly took him aside and made a serious and fairly successful effort to understand him. It is not enough for teachers to know their academic work and their methodology. They must know the child. There must be freedom to teach and freedom to learn.

Dr. Kerby then made a strong plea for what is sometimes called the backward pupil. He was glad to be able to say, that such a pupil was no longer sent home in disgrace, but that he had "become a challenge." "We must not over-emphasize the pupils' marks and credits. Sir Walter Scott was made occupy the dunce's stool, Thomes A. Edison was the despair of his teachers, the late Hon. G. W. Ross had extreme difficulty in passing his examinations, yet we must admit the superiority of these great men in their respective spheres. Teachers should be loyal to every student."

Dr. Kerby advocated the lightening of the course, saying that more time should be devoted to cultivating a love for literature, so that the boy would not throw down his literature tests as soon as his examinations were over and never wish to see them more. The child's education has been a failure if the child is lacking in the finer qualities that go to make a worth-while member of society.

Mr. A. Mowat very ably expressed his personal thanks and the appreciation of those of the meeting for one of the most enthusiastic and inspiring educational addresses that he had ever heard.

TORONTO DEBUTANTE

Miss Marjorie Mulock debutante, daughter of Mr. William Mulock, K.C., and Mrs. Mulock, Toronto, Ont., presented to society at one of the most pretentious debutante functions this season. Six hundred invitations were issued for her 'coming out' dance.

GEORGE STREET CONGREGATION

(Continued from Page 1)

who was justified. As we accept our cross it vanishes.

"The martyrs thanked God that they were able to suffer for Him Who had died on Calvary. Our crosses are but feathers beside theirs. Pick up your cross. Jesus said, 'Blessed are ye if men revile ye.' Pick up your cross. It has been the symbol of victory ever since Calvary. God has the gateway to all opportunity, happiness, and eternal joy, and it is the way of the cross. What are all the tokens of mighty empires compared to the cross?" asked the speaker, concluding with a verse from "Abide With Me":

"Hold thou thy cross before my closing eyes;
Shine through the gloom and point me to the skies;
Heaven's morning breaks and earth's vain shadows flee;
In life, in death, O Lord, abide with me."

Special Music.

The Rev. J. E. Todd, pastor of George Street Church, conducted the service, while special music was rendered by the choir, under the leadership of G. F. Liddle. An outstanding number was the 'Cherubic Hymn,' by Grepchaninoff, sung unaccompanied.

WEDDING BELLS

DAVIS—TODD.

A very pretty wedding took place on Saturday, Nov. 26th, at 4 p.m., at the Park Street Baptist Parsonage, when the Rev. J. L. Harton joined together in the holy bonds of matrimony, Clare Davis, youngest son of Mr. and Mrs. A. Davis, 39 Conger Street, and Thelma Todd, second daughter of Mrs. Todd and the late Mr. Todd, 260 Lake Street.

The bride looked very lovely in a dress of poudre blue crepe de chine, trimmed with gold lace, with hat to match, with bouquet of pink and white carnations and maidenhair fern. The bridesmaid, a sister of the groom, looked very handsome in a dress of honeydew georgette crepe. Mr. Frank Marino acted as best man.

A dainty repast was served to about thirty guests at the home of the bridegroom's mother. The room was decorated in pink and white blossoms and looked very festive.

Mr. and Mrs. Davis will reside in Peterborough.

OBITUARY

MRS. ANNIE CARTER.

The death occurred at Keene on Sunday of Mrs. Annie Carter, widow of the late William Carter. The funeral will be held from her late residence on Tuesday at 2.00 p.m. with interment taking place in Fife's cemetery.

THOMAS LEAHY.

Thomas Leahy, aged 48, died suddenly on Saturday at his home, Lot 4, Concession 11, Douro. He is survived by four brothers, David and Michael of Douro, Patrick of Brockville, and William of Idaho, and one sister, Miss Mary Leahy, at home.

The funeral will be held on Tuesday morning at 9 o'clock leaving his residence and proceeding to St. Joseph's Church and Cemetery, Douro.

JOHN ROBBINS.

The death occurred in this city on Friday of John Robbins, in his 56th year. Mr. Robbins has been a resident of this city for the last two years and resided on Chamberlen street. The late Mr. Robbins was born in Madoc township. He was sick only a short time.

The funeral was held to-day at 3.30 from the residence of John Trotter, 141 Sherbrooke street, with the Rev. Mr. Mills and Adjutant Ham officiating. Interment took place in Little Lake cemetery.

LILLIE WALLACE.

The death occurred early on Sunday morning, November 27, 1927, at Nicholls Hospital, of Lillie Wallace, eldest daughter of Mrs. Wallace, 490 George Street, and the late John Wallace, after a lengthy illness. The deceased was a lifelong member of St. Paul's Presbyterian Church.

She leaves to mourn her loss her sorrowing mother, three sisters, Mrs. Gilbank of Leskard, Ont., Mrs. W. J. Hopkins, of North Monaghan, and Mrs. W. J. Watson, of Orono, Ont., and two brothers, Peter G. Wallace of this city and James Wallace, of Oshawa, Ont.; one sister, Mrs. Peter Campbell predeceased her about five years ago.

Half-brothers and sisters surviving are: Mrs. Bella Linton, Eyebrow, Sask., Mrs. William S. Clark, Peterborough, Ont., Mrs. Margaret McCracken, Dinsmore, Sask., John Wallace, Edmonton, Alta., Hugh Wallace, California, and William Wallace of Calgary.

The funeral will take place on Tuesday, November 29, from Comstock's Undertaking Parlors, at 11 a.m., and proceed to Little Lake Cemetery.

MRS. CHARLES CROWLEY.

The death occurred last night of Mrs. Charles Crowley, 352 Mark street. The funeral service will be held at 9.00 a.m. to-morrow at Immaculate Conception Church and Interment will take place in Ennismore Cemetery.

ELIZABETH HARPER IRWIN GRAY

There passed away at her residence, 198 Charlotte Street on Sunday, Mrs. Elizabeth Harper Irwin Gray, who for 77 years has been a resident of Peterborough. The deceased was the daughter of the late Mr. and Mrs. Robert Harper and was born in this city in the house adjoining that where she died. She was a life long member of St. John's Anglican Church.

She leaves to mourn her loss, her sorrowing husband, one son George C. Irwin, one daughter, Mrs. R. B. Irwin, two brothers, John and William Harper of this city; one sister, Mrs. A. Dobbin of Toronto; and ten grandchildren.

Robert William Irwin, a son, predeceased his mother on September 4th. He was manager of the Xenia district of the Ohio Fuel Gas Company, and was considered one of the best informed authorities on natural gas in that state.

The funeral will be held on Wednesday, at 2.00 p.m., from her late residence, 198 Charlotte Street, with interment in Little Lake Cemetery, the Rev. Dr. Blagrave officiating.

THRILLING PAGE FROM HISTORY IS THE SUBJECT

Story of Development of Hudson Bay Company Told To Rotarians.

NEW MEMBERS.

Rotarian H. R. H. Kenner Tells Them What Is Expected of Them.

The romantic story of the Hudson Bay Company was related to the members of the Peterborough Rotary Club at their weekly luncheon today by Rotarian W. R. Morris, whose paper dealing with the history of this organization that has played such an important part in the development of Canada was full of interest.

Among the guests today were J. H. Vernor of the Western Clock Company, and Rotarian Lou Potvin expressed the thanks of Rotarians to Mr. Vernor for the many kindnesses extended in connection with the Rotary dance in the new Westclox Building.

In acknowledging the thanks of the club, Mr. Vernor said that he hoped there would be many more buildings to open at the plant and consequently many more opportunities for Rotary dances.

Another visitor was Kiwanian Vernon Morphet, who sang two solos to the great enjoyment of the members.

Rotarian H. R. H. Kenner addressed Ray Harding and H. Bonner, new members of the club, giving a brief history of the Rotary movement and stressing the duty of Rotarians.

It was announced by President A. L. Killaly that a delegation of Peterborough Rotarians was in attendance at the Rotary luncheon in Lindsay today.

Rotarian W. R. Morris, who was "pinch-hitting" for the programmed speaker of the day, uncovered a subject that was most interesting, when he told of the history of the Hudson Bay Company, the second oldest commercial organization in the world. Beginning with the launching of the company by Prince Rupert and his associates in 1670, Rotarian Morris described the early progress of the company, told of the rivalry with fur traders and later with the North-West Company, described the Selkirk expedition, related the details of the amalgamation of the two rival companies, and the ceding of the company's land rights but not its trading rights to the Canadian Government in 1869; related the splendid service rendered by the Hudson Bay Company during the Great War and gave an interesting survey of the present status of the organization with its forts extending into the Arctic Circle, and its huge stores in Western cities.

It was a fascinating chapter of Canadian history that the speaker had chosen for his subject, and he used the rich material to good advantage.

WALES BEATS ENGLAND.

Wins International Match at Burnley, Two Goals To One.

BURNLEY, Eng., Nov. 28.—(Canadian Press.)—Wales defeated England in an international soccer match here to-day by two goals to one. The International soccer matches between England and Wales began in 1879. England has won thirty of the matches, and Wales six, while nine have been drawn.

HONEST VALUES And no Price Inflation!

Our LARGE FRENCH IVORY BONNET MIRROR $3.50

This might have been priced at $700 and then offer a 50% discount (Half Off), but we offer EVERYONE the Same Low Price. Come to us, we invite comparison.

'PHONE 274

BORLAND'S DRUG STORE
228 Charlotte Street, only 4 doors from Aylmer
WE DELIVER No Place Too Far. ANY PARCEL

BUY
Your Flour Requirements NOW.
Prices are Advancing Rapidly.

FRANK H. DAWSON
Wholesale and Retail
FLOUR — SEED — FEED — GRAIN
380 Water Street Phone 55

Watches Clocks, Jewelery REPAIRS

Ladies' very small Wrist Watches put in condition.
Grandfather and Valuable Old Clocks thoroughly restored.

For Sale
Ladies 9-kt. English Gold Bracelet Watch, 15-jewel.
Gent's Silver 15-jewel Pocket Watch.
Oak Case Mantel Clock. 8-day, strike.

W. H. SLADE
Phone 1657M 573 Romaine St.
1d, 126, 3682

COME TO THE
DANCE
in the W.O.W. HALL
To-morrow Night
JACKSON'S MERRY MAKERS ORCHESTRA, Pittsburg, in attendance.
DANCING
from 9.30 p.m. to 1.30 a.m.
Prices:
75c (plus tax), Extra Lady 25c.

When "Low Prices" and "Quality" are concerned.

Fresh shipment of Uxbridge Choice Dairy Butter, lb. 37c

Swift's Smoked Cottage Rolls, average 4 lbs., boned and rolled, no waste, lb..... 23c

Tolman Sweet Apples, peck 40c

Good Spy Apples, peck 60c

Boyle's CASH & CARRY GROCERY.
FOUR STORES

PIANO RECITAL
Mary Agnes Logan
Assisted by
Dorothy Allan Park
TO-NIGHT NOV. 28TH.
In the Conservatory Hall.
Tickets 50c. Children's Tickets 25c
Amusement Tax at the Door.

SAWS FILED AND SET
Clipper Plates Sharpened.
WM. TAYLOR,
221 Hunter Street West.
28.W.1

Ophthalmic Service does not consist in selling glasses, but in correctly determining defects of focus and adapting the proper lenses.

This service must be backed up by trained knowledge and skill which will insure the work being done along the lines of most approved optical practice. That is what we do.

M. J. ROCHE, Opt.
Eyesight.
388 Charlotte St. Phone 422

BABY'S OWN SOAP
Best for Baby Best for You

W. GORDON HALL
Electrical Contractor
'PHONE 1403-W.

DODD'S KIDNEY PILLS
FOR ALL KIDNEY DISEASES
RHEUMATISM BRIGHT'S DISEASE DIABETES BACKACHE
4087 THE PROOF

MODERN NEW
BARBER SHOP
Just Opened at
296 CHARLOTTE STREET
Everything Up-to-date, Clean and Sanitary. The patronage of appreciative men is respectfully solicited.
Special Attention to Ladies' and Children's Hair Cutting
DON MOORE

To Owners of Dominion of Canada Victory Bonds
Maturing Dec. 1st, 1927

Dominion of Canada 5½% Victory Loan Bonds maturing December 1st will be redeemed at any Branch of The Bank of Nova Scotia.

Bonds may be presented on or before December 1st, and payment will be made as instructed by the owner, either in currency, by cheque or by credit to the owner's account.

THE BANK OF NOVA SCOTIA
2d-127

HOME EDITION

The Evening Examiner

IF IT WILL HELP PETERBOROUGH AND DISTRICT, THE EXAMINER IS FOR IT.

PROBABILITIES
Fresh to strong south and south west winds; showers to-night. Wednesday: Northwest winds and becoming colder.

VOL. LX., No. 127 PETERBOROUGH, TUESDAY, NOVEMBER 29, 1927 PRICE THREE CENTS

EUROPE'S TROUBLES TO BE AIRED AT GENEVA

LABOR ASKS BEER BY GLASS ALSO EIGHT-HOUR DAY RULE; DEPUTATION MEETS CABINET

President of Trades and Labor Congress Heads Visitors To Toronto.

PROTECTION FOR WOMEN.

Changes in Minimum Wage and Mothers' Allowances Acts Urged.

TORONTO, Nov. 29 (Canadian Press).—The sale of beer by the glass in Ontario, and the enactment of an eight-hour day law were the features of suggested legislation which was urged upon Premier G. Howard Ferguson and the Ontario Cabinet today by a deputation from the Trades and Labor Congress of Canada, headed by Tom Moore, President. The eight-hour day was wanted for industrial and commercial undertakings, the deputation told the ministers.

They also requested legislation for the further protection of women and children in industrial and commercial undertakings and in agriculture; co-operation with other provinces so as to make possible ratification by the Dominion Government of these draft conventions and recommendations and the bringing of all young persons, irrespective of sex, under the minimum wage act. The deputation also presented a resolution strongly condemning military training in the schools, and asked that the Ontario Mothers' Allowances Act be amended in include a mother with one child.

Another type of mother and child which needs more consideration, Labor men urged, is the case where there has been a family of two receiving the allawance, which allowance ceases when the eldest child becomes sixteen years of age.

The present Liquor Control Act in Ontario is still somewhat of an experiment and the Government might have to go further with it before any changes were made, was the answer of Premier Ferguson to the deputation's request for the sale of beer by the glass in Ontario.

OLD HOME STANDS SILENT AND LONELY

Verulam House Contents Sold By Auction This Week.

On the afternoons of Wednesday and Thursday of last week the contents of the home of the late D. J. Lundy were sold by auction. From all parts of the city people came seeking the rare and beautiful things to be sold at "Verulum House." Early in the day Burnham street was thronged with pedestrians and lined with cars, all bound in the one direction.

To many of those present at the sale, those who had at times enjoyed the hospitality so freely dispensed at this house during the past half-century, the breaking up of the old home seemed pathetic in the extreme. The sight of familiar furniture, now being auctioned off in business-like manner and quickly carted away to new homes, brought back memories of other days at the Lundy home.

To others, however, the sale was merely a sale; but a sale of especial interest in that the huge house, so thoroughly furnished and equipped from top to bottom, offered an opportunity for acquiring useful and beautiful furnishings such as is seldom given to the people of Peterborough.

And now, bereft of all that goes to make a home liveable and cosy, grim and gaunt as a spectre, "Verulum House" stands silent and lonely on the hill overlooking Little Lake, awaiting what the future holds in store for it.

CHANGING HOUSE FOR APARTMENTS

C. Olin is Altering House Owned By A. Reynolds at King and Rubidge.

The large house on the north-west corner of Rubidge and King Streets is being changed into an apartment house. A. Olin is doing the work for A. Reynolds, the owner. The house will consist of three apartments with five rooms and a bathroom in each. The two apartments in the front of the house will be larger than the one to the rear. All the latest conveniences are to be installed, and the house, when finished, will be one of the most comfortable and up-to-date small apartment houses in the city.

The life of the average American millionaire is 69.2 years.

Cigarette Invented That Lights Itself

ATLANTIC CITY, N.J., November 29 (United Press). — A self-lighting cigarette is claimed to have been perfected by John W. Leon, of Atlantic City, a second-year student in Columbia University.

A paper tab, treated with an inflammable substance, is attached to the end of the cigarette, and when torn off there is flame from which the cigarette is lighted, Leon said.

The device is said to be odorless and tasteless, and does not injure the tobacco.

WRECK TOLL IS NOW SEVEN

Five of Victims Have Been Identified Are Recovering.

ENGINES BEING MOVED.

ENTERPRISE, Ont., Nov. 29 (Canadian Press).—The death list in the railway wreck at Dockrill on Sunday stood at the tentative figure of seven today as railway workers resumed the task of clearing the wreckage The remains of the locomotives are being cut up today by oxy acetylene torches for removal.

The remains of two of the victims remain unknown, the charred body of a foreign woman and the leg of a child offering scant opportunities for identification. Four fellow victims of Engineer Burnett were tentatively identified as Frederick Rischur, Aaron Topp, bound for Meaford, Ont., Wilhelm Bauer, bound for Newcastle, Ont., and K. Kerekelar, who was believed on his way to Startford.

Of the injured in the Western Hospital, Toronto, reports today are that all are out of danger, save the 12-year-old Polish boy, Chuny Awerbuch, who though in a serious condition was slightly improved today. Others are leaving the hospital within a few days, some already having been dismissed.

TAKE HONORS AT EXPOSITION

Canadian Entries Placed Among Winners at Chicago Live Stock Show.

SHEEP-CATTLE CLASS.

CHICAGO, Ills., November 29. — Canadian Press. — Another championship wended its way Dominion-ward when the yearling wether owned by Charles J. Shore of Glanworth, Ont., was adjudged the best Cotswold wether at the International live stock exposition. Shore also took the reserve ribbon.

Idlewyld Alberta, entered by the University of Alberta, took fourth place in the class for Aberdeen Angus yearling steers.

C J. Brodie of Stouffville, Ont., added to the Dominion's sheep wins by taking third place in the pen of three wether lambs contest. In the fat Southdowns Brodie also won 4th for the west wether lamb.

The population of London is increasing so fast that 12,000 additional houses are required each year.

Christmas Closing Of Overseas Mail

Mail for Great Britain, Ireland, and European Countries closes at the General Post Office, 8 p.m. Saturday, December 3rd, to connect with S.S. Mercian, sailing from St. John on December 6th. This is the last mail to ensure delivery for Christmas.

ATTACK MADE ON CHURCHILL'S DEBT CLAIMS

Sir Herbert Samuel Says He Has Paid Off None of War Debt.

DEMANDS ECONOMY.

Influential Conservatives Also Present Similar Demand To Premier.

LONDON, November 29 (United Press). — The vigorous campaign against the Government which is being waged by the Liberal Party is exemplified by Sir Herbert Samuel's slashing attack upon Winston Churchill. In a speech last night he said:

"There is only one financier on record who stands on an equal footing with Mr. Churchill, and that is the Irish woman who declared with much satisfaction that she had been able to borrow enough money to pay off all her debts." He declared that Churchill's defence to the effect that he had made immense efforts toward the repayment of the war debt was a hollow pretence, because "I can prove that out of his annual revenue Mr. Churchill in the past three years has repaid no debt at all."

Sir Herbert made a strong demand for economy all around.

This appeal finds a strong echo in the public mind, and a number of influential Conservatives are presenting a similar demand to Mr. Baldwin.

KNOX ANNIVERSARY SERVICES ON SUNDAY

Rev. Dr. E. A. Henry, of Toronto, Will Be Special Speaker.

The people of Knox Church are delighted at the prospect of having the Rev. Dr. E. A. Henry of Deer Park Presbyterian Church, Toronto, conduct their seventeenth anniversary services next Sunday morning and evening. Dr. Henry was a very popular and successful minister in Hamilton, Regina and Vancouver before going to Toronto. He is also the author of a book of story sermonettes for children, entitled "Little Foxes," which is composed of material he has used very successfully, in dealing with the children of his congregation. In addition to hearing Dr. Henry, Knox Church will have Mr. Douglas Carlisle as soloist both morning and evening.

ONE MAN KILLED IN TRAIN WRECK

Trains Collide at Dayton Early To-day—Fifteen Injured.

DAYTON, Ohio, Nov. 29.—(Canadian Press.)—One man was killed and fifteen injured, some seriously, when a big four passenger train, New York to Cincinnati ,and a big four freight train collided at a street crossing early today. The diner and four Pullmans of the passenger train were derailed and the engine and two cars of the freight overturned.

Army Wins Battle And Gets Permit To Serve Liquor In Permanent Barracks

TORONTO, Ont., November 29 (Canadian Press). — The Canadian Militia forces in Ontario have won a victory without bloodshed and even before hostilities commenced. D. B. Hanna, chairman of the Ontario Liquor Control Board, announced to-day that a special permit has been granted the military forces at Kingston enabling the consumption of spirits, wines, and beers in the messes and canteens. This is in accordance with the regulations of the King's Army which provide hard liquor, wines and beers for the officers, wines and beers for the sergeants, and mere beer for the enlisted men. These distinctions are made by the regulations nd not by the Liquor Board.

Mr. Hanna stated that the application had been made for permission to carry this out by way of the Department of National Defence, and the permit was granted. "As a matter of fact," Mr. Hanna said, "the King's regulations are supreme and override any provincial law, and the military authorities could have forced acknowledgment of their right to have such liquors for the permanent forces."

CHART SHOWING HOW C. P. R. WRECK OCCURRED.

The above diagram shows how the wreck occurred. Intending to run into Dockrill spur to allow the Chicago train to pass, the freight train over-ran the switch by five cars. There were 40 cars in the train and as the track was a downgrade at the approach to the switch, the engineer found it impossible to back. Time was short and the situation desperate, so sending a man ahead to flag the express, he broke the string at the switch with the intention of running along with the engine and five cars to the eastern end of the spur. He then planned to back into the spur, couple up with the rest of the string and drag the whole train into the spur. But time was against him. The express train, 10 minutes late, running at 70 miles an hour, suddenly rounded the curve and crashed head-on into the freight before the latter had got into position to back into the eastern end of the spur. Dockrill siding where the collision took place, was about midway between the stations of Lens and Wilkinson, approximately 60 miles west of Smith's Falls and 36 miles east of Belleville on the main line between Montreal, Toronto and Chicago.

BAZAAR OPENS FOR HOSPITAL

Catholic Parishes of City Are Holding Sale All Week.

WIDE VARIETY.

The grand bazaar conducted by the Roman Catholic parishes of the city in aid of St. Joseph's Hospital opened in the Market Hall yesterday, and will continue during the rest of this week, up to, and including Friday night, with the hall cleared for the Saturday morning market.

The ladies of the three parishes, with Mrs. John Lynch as convenor, assisted by those of the surrounding districts, who are also contributing generously towards the Country Store, where articles are raffled off, have been working zealously and devotedly during weeks past for this big event, and the result of their united labors, as well as of the help of their assistants, men of the three parishes, are visible in the gala appearance of the big hall, where the various booths, ranged along the four walls, are decorated in bright paper streamers, and overhead lines of brilliantly-colored pennants add a final touch to the festive interior. At the northern end of the hall, a large enclosure is curtained off for the service of hot noon and evening meals, and the tables here are made attractive by the use of spotless linens, flower-filled vases and bright decorations, while the excellent viands provided by good cooks make the meals inviting in the extreme.

At the Country Store, with ladies of the three city parishes in charge, represented by Miss Anna Hurley from St. Peter's Cathedral, Mrs. W. J. Grady from the Sacred Heart Parish, and Mrs. Fred Crough from the Parish of the Immaculate Conception, with assistants in Mesdames M. F. Sharpe, T. McGarrity, J. Grisdale and Miss M. Moloney of the city, and Mrs. T. Lynch and Mrs. William Devlin of Otonabee, there are quantities of useful and pretty articles, including such things as live and dressed fowl, in turkeys, geese, ducks and chickens, quilts of every variety, counterpanes and pillow-cases, vegetables by the bag, groceries of all sorts, apples, canned fruits, hams, comforters and feather pillows and electric heaters. Mr. T. Turcotte officiated during the sale last night, assisted by Messrs. Joseph Ryan and Hubert Legrow. Red and white paper decorates the Country Store.

Directly beside the door is the fish pond, whose square-curtained depths hold a variety of very interesting things. Miss Annie Simons has charge of this centre of amusement and profit, and has, through weeks of careful labor, collected a wonderful assortment of pretty articles, including dolls and novelties, painting sets, little woolly elephants, dolls' clothing and hats, and toys of every type. A little side sale from this booth has to do with "By Low" and "Roly Poly" dolls, week-end sets and silver mesh bags. Miss Simons is assisted by the Misses Agnes Burns, Ada Meagher and Agnes Weyer.

In a red and green booth, where cigars and cigarettes are sold, Mrs. W. O'Brien, Mrs. F. McNulty and Mrs. Frank Lynch have charge, with an attractively-arranged small smoking-room in conjunction, where masculine patrons can retire for a friendly smoke and chat. A checking booth

(Turn to Page 5, Please)

Working On Jail Saves Trip Inside

DETROIT, November 29. — Harley R. Elliott, forty-eight, was found guilty of drunkenness by Judge Charles Bowles in the Recorder's Court yesterday.

"Where do you work?" Judge Bowles asked.

"At the County Jail."

"In what capacity?"

"I'm a laborer on the new building," Elliott replied.

"Well, we surely need the new building," Judge Bowles ruled. "Sentence is suspended."

ASKS SUPPORT OF PROTESTANTS

Premier Taschereau Remarks On Preponderance of French in Legislature.

WANTS TO KNOW REASON.

MONTREAL, Nov. 29 (Canadian Press).—French-Canadians want the co-operation of the English Protestants of the province in solving the problems of the future, and for "the common good of all," Premier Taschereau said last night at a dinner in honor of Joseph Cohen, M.L.A., St. Lawrence, and Col. Renouf and Allan Smith, unsuccessful Liberal candidates in the last Provincial election in the St. George and Westmount divisions respectively.

After noting the preponderance of French-Canadian members in the Provincial Legislature, and making a plea for more support from the English Protestant community, Premier Taschereau asked, "What has the English Protestant community to find fault with? In what way have they been wronged? . . . If we are to sin the Government wants to sin on the side of excess of generosity."

HOUSE GIVES WAY TO GAS STATION

Shell Company Will Put Up Building at Rubidge and Charlotte.

The large white brick at the south west corner of Rubidge and Charlotte Streets, occupied by Mrs. C. Hodgson, has been purchased by the Shell Gas Company of Canada and is to be torn down and a service station built in its place. The Shell Gas Company has no service station in this city although it has several curb pumps and has for some time desired to get a suitable location for a public station. The company is also contemplating locating large gasoline tanks in this city, but up to the present has not found a suitable location. The estimated cost of the new service station is $6,000.

Beg Your Pardon

The funeral of the late John Robbins, who passed away in this city last Friday was held yesterday afternoon from 139 Sherbrooke Street, not from 141 Sherbrooke Street, as reported yesterday.

Jazzless Cabaret Popular In London

LONDON, Nov. 29.—London's first jazzless cabaret has made a hit. The Charleston, too, has been barred at the same place.

Percy Athos, manager of the New Princes Cabaret, says the first week after he did away with jozz and reverted to waltz melodies as the basis of his chorus numbers and dances he did the best business in years.

HUNDREDS ARE PUT TO DEATH BY RED TROOPS

Campaign of Terrorism in Lukfung Districts Ends in Massacres.

PROPERTY CONFISCATED.

March Through Streets Carrying Heads of Victims on Lances.

HONG KONG, Nov. 29.— (United Press.)— Refugees arriving in Hong Kong yesterday from the Haifug and Lukfung districts in southeastern Kwangtung told of wholesale massacres by red troops.

They said more than 800 persons had been put to death in one small town.

Carried Victims' Heads.

The Roman Catholic bishop of Hong Kong described the ghastly procession of "red triumph" where a number of the heads of victims were carried from one city to another.

He said a distinguished Chinese scholar was among the victims. The bishop said that before the scholar was killed his nose was cut off, his ears were pierced with rope and he was led in a procession by a rope.

All property was confiscated, reports said. Title deeds were burned, fields were seized, and arrangements were made for the distribution of crops. In the future, it was said, the government would get 30 per cent. of the crops. The farmers would retain the rest, and the land owners would have nothing.

Campaign of Terrorism.

Chinese strikers in Canton, whom the government had housed there for two years, were ejected from the premises on Friday. They began the campaign of terrorism during the week-end.

Sixty fires were started, which destroyed much property. Further destruction was stopped when many agitators were arrested.

Terrible Situation.

HANKOW, Nov. 29.—Closely following up the subjugation of the Whuhan cities (Hankow, Wuchang and Hanyang) by the Nanking nationalists, there is unquestionable evidence of dissension among the authorities recently established there by the Nanking government.

Despite the Nanking declaration that the new Wuhan government will be civilian, not giving the militarists an opportunity to create a new sphere of influence," the newly-arrived Nanking militarists are openly antagonistic.

The situation in the Chinese city is appalling. Bandits and soldiers are looting the business district, both by day and night and there are numerous unenumerated murders. The police there are helpless.

Bandits Increasing.

SHANGHAI, Nov. 29.—Hordes of armed bandits increased their activities during the past week and the military situation to-day was uncertain. A British constable in the foreign settlement was killed by the bandits. Eight bandits were shot by the police.

LEAGUE OF NATIONS TO DISCUSS EASTERN EUROPEAN SITUATION AT OPENING SESSION OF COUNCIL

Controversy Between Poland and Lithuania Will Be Forecast Problem.

RUMORS UNFOUNDED.

Hoped By Foreign Ministers' Solution May Be Found For Difficulties.

LONDON, November 29 (Associated Press).—Europe's troubles are to come under the august eye of the Council of the League of Nations, which holds its opening session on November 30. Foremost will be the controversy, with its many ramifications, between Poland and Lithuania. The presentation of the facts in this disturbing case will probably mean the airing of interesting details connected with the powers supporting the respective sides.

The importance of this Council meeting is indicated by the fact that the heads of the states concerned are moving to Geneva, Marshal Pilsudski for Poland and Premier Waldemaras for Lithuania. They will meet Sir Austen Chamberlain and the Foreign Ministers of the other great powers and while optimism is not generally indulged in some quarters, there appears to be hope that a solution may be found for the difficulties.

Deny Action.

While the Lithuanian Government has forwarded to the League of Nations that it has considerable information tending to prove that Poland is seeking the overthrow of the Waldemaras Government, the Polish Minister at London, Constantine Skirmunt, presented a note to the British Foreign Minister yesterday, declaring that there is no intention on the part of the Polish Government to infringe the political independence and territorial integrity of Lithuania.

Poland, according to its Minister wishes to use its efforts to end "the state of war which successive Lithuanian governments have pretended exists between Poland and Lithuania."

Whether the League Council, which endowed Poland's seizure of Vilna, and thereby started the present enmity between Lithuania and Poland, will be able to reconcile the antagonisms is considered rather doubtful. There is talk in some European centres of a project for the federation of Lithuania with Poland as a possible solution, but such a project would open up an immense field of opposing European interests, and is generally regarded as out of the question.

The British Under-Secretary for Foreign Affairs, Godfrey Locker-Lampson, in the House of Commons, while not attempting to go into the particulars of the case, said that the British Government trusted that a settlement restoring friendly relations between the two countries might come about through negotiations.

Riot Rumors Unfounded.

In the meantime, the continental telegraph lines have been engaged in denying from authoritative sources—official sources—many of the sensational rumors that have recently been spread pointing to actual or projected revolts or attacks in the perennially troubled Balkan countries. These alleged outbreaks were staged in the Ukraine, the Black Sea, Kovno and on the Danube, where Roumanian frontier guards are said to have fired on Bulgarian fishing boats. All the reports have been recounted with much circumstantiality, but all have been denied.

In actual fact, as shown by Associated Press despatches from Moscow, Bucharest, Kovno and Warsaw, all these countries are quiet. There is much anxiety and nervousness, however, in the European foreign offices, of the motives of the various states and in Eastern Europe much suspicion towards each other exists.

Notes are being presented to the big powers by the aggrieved countries, setting forth their viewponits in the disputed questions, probably with the aim of influencing opinion at the coming meeting of the League Council.

Kovno, the Lithuanian capital, is greatly wrought up over the situation, and Premier Waldemaras, on the eve of his departure for Geneva, after recounting the various differences of his country with Poland, declared: "This cannot go on forever."

As indicative of the spirit of Kovno, a despatch by way of Berlin says that all the higher officers of the Lithuanian army assembled and declared their faith in the government and

(Turn to Page 2, Please)

Shoots Friend's Feet In Error For Rabbit's

PATCHOGUE, N. Y., Nov. 29. —(United Press).—Harry Meinch mistook the feet of his friend, George Webb, for a pair of restive rabbits.

Physicians at Ungers Hospital in Patchogue, who picked most of the gun-shot out of Webb's feet and legs, predicted that Webb would have difficulty in walking for several weeks.

Meinch and Webb were hunting in the Scrub Oak, near Patchogue. Webb lay down for a brief rest, his feet protruding above a low lying brush. When Webb's cry of pain proved to Meinch that he had made a mistake, he threw his wounded friend over his back and packed him half a mile to the State road, where a motorist took them to the hospital.

CABLE VALUE IS DISPUTED

Wireless Authorities Point Out Ease With Which They Are Cut.

INVESTIGATION ASKED.

LONDON, Nov. 29 (United Press)—Canada's formal request for an official inquiry into the competition between cables and wireless in Atlantic and Pacific transmission is not likely to result in the appointment of a royal commission as was originally suggested, but probably a committee representing the various interests involved will be appointed to study the whole situation.

There is no intention on the part of the Government to arrest or obstruct the development of wireless service, but it is recognized that Prime Minister Bruce's argument that cables have a strategic value is most important and that the interests of imperial defence demand that cables should be maintained.

The wireless authorities here, however, declare that the claim of the strategic superiority for cables is all nonsense. They point out that cables can easily be cut in time of war and that, although during the Great War all German cables were cut, Germany was always able to maintain communication with the outside world through her wireless facilities. Representatives of the Marconi Company urge that subsidizing cables today would be the same as subsidizing stage coaches at the time when railroads were first built. With regard to the question of secrecy, it is pointed out that it is even easier to tap a cable than it is to tap a modern wireless transmission.

THE WEATHER

The rain of yesterday, and last night added over an inch to November's already heavy rainfall. The total was 1.03. The lowest temperature last night was 31 degrees. What would have happened if the temperature last night had fallen a couple of degrees lower with the heavy rain prevailing, and with the boisterous gale that followed later? What might have been a calamity was escaped.—W.P.

GREAT MAGICIAN IS EAGER TO SOLVE PROBLEMS FOR PETERBOROUGH READERS

HAVE you sent your question to Richards? Dozens of others have. Richards will be busy answering them. He will be in Peterborough three days, and unless your query reaches him promptly, he may not have time to write his answer.

RICHARDS

Richards will answer queries about business and love affairs, journeys, plans, changes, real estate, health, most anything in fact, if the writer sends the inquiry addressed to Richards, magician, care of The Examiner. All questions will be answered, provided you sign your name and address, as an evidence of good faith. Watch for the replies in The Examiner.

Questions are also answered by the magician during the regular performance in the Grand Theatre. He does not give private interviews or readings. Mr. Richards brings his big mystery show to the Grand Theatre for three days, starting Thursday, and during each performance will give a brief demonstration of the new science of psychomiency by which he derives answers from the thoughts of all who see him. However, psychomiency is only a small part of the big show, as he carries two special carloads of scenic effects, etc. and a large company.

Richards claims he is not a mind-reader, but a scientist and a magician. He is a famous magician because of the big show he carries, but it is gravely doubted by many that everything he does is based upon science, for Richards was reared a boy among the great Yogi and Brahma priests of North India, and from childhood has baffled many leading scientists with his work. But regardless of how he does it, send in your questions now if you want to be sure of receiving an answer,

LLOYD DORLAND IS ELECTED TO OLDER BOYS' PARLIAMENT FOR NORTHUMBERLAND COUNTY

Gerald Wright, of Brighton, Defeated By Majority of Sixteen.

ELECTION RESULTS.

Lawrence Dunbar, of Garden Hill, is Elected For East Durham.

WENTWORTH, Nov. 29.—The election for the Older Boys' Parliament for Northumberland County was held on Saturday, November 26th. The candidates had spent a busy week speaking at different centres; Wooler, Morganston, Smithfield, Warkworth and Havelock.

The poll on Saturday was rather [illegible] to the inclement weather and bad roads.

Lloyd Dorland of Wooler was elected by a majority of sixteen over Gerald Wright of Brighton. The poll over the county was as follows:

	Dorland.	Wright.
Cramahe Baptist	6	0
Morganston	9	3
Oak Heights	4	6
Orland	10	3
Castleton	12	1
Smith field	3	28
Havelock	7	13
Warkworth	11	19
Dartford	2	6
Hastings	6	0
Brighton	0	53
Hilton	0	13
Union School	0	7
Roseneath	4	1
Sharon	1	7
Norham	2	1
Campbellford	50	22
Stanwood	3	6
Meyersburg	6	4
English Line	3	4
Zion (Seymour)	3	8
Trent Bridge	14	3
Wooler	43	2
Zion (Murray)	11	0
Stockdale	21	2
Colborne	2	0
Total	233	217

East Durham Election.

BAILIEBORO November 29. — The election for the boys' parliament in the constituency of East Durham was one of great interest to the entire community. The three members who contested were Archie Deyell of the village of Bailieboro; Laurence Dunbar of the village of Garden Hill, who was the successful candidate, and Ralph Staples of the village of Cavanville.

The following is the result of the five polling divisions in East Durham:

Archie Deyell: Welcome 16; Millbrook 28; Garden Hill 0; Bailieboro 53; Cavan 0; total 97

Laurence Dunbar: Welcome 20; Millbrook 28; Garden Hill 0; Bailieboro 2; Cavan 0; total 107.

Ralph Staples: Welcome 0; Millbrook 0; Garden Hill 0; Bailieboro 0; Cavan 10; total 10

It was expected that owing to the excellent weather which prevailed that there would be a large vote polled. However there were about a hundred votes that were not polled.

In the town of Port Hope the riding was contested by Fred Ough and John Lenty, the latter winning the election by 35 votes.

Prince Takes Tumble While On Quorn Hunt

MELTON MOWBRAY, Eng., Nov. 29. — The Prince of Wales was tossed headlong from his horse while hunting with the Quorn hounds yesterday thus adding anxiety for his safety to the general sorrow over the death of Lady Victoria Bullock, who was injured last week following the same hounds

The Prince, who was in the fatal week end party with the popular young sportswoman, the only daughter of Lord Derby appeared unhurt by his hard tumble yesterday afternoon. His horse attempted to take a fence of the post and rail type, but the animal's hind feet became tangled with the top obstacle, and the prince was catapulted from the saddle.

Picking himself up the royal heir caught his horse and quickly remounted. He continued in the hunt and later returned to London.

Yesterday's hunt behind the Quorn hounds proved unusually hazardous, for besides the prince several other riders suffered falls.

OMEMEE MAN HAS HIP BROKEN

Joseph T. Beatty Receives Severe Injury in Fall on Sidewalk.

OMEMEE, Nov. 29.—Joseph T. Beatty, a prominent business man of this village, slipped on the icy pavement in front of his store yesterday afternoon and broke his hip. Mr. Beatty operates a flour and feed store here, and the rains of yesterday made the pavements very slippery. Dr. C. V. Mulligan, of Lindsay, and Dr. Earle, of this village, set the broken bone.

HUNTER SUCCESSFUL.

Deer Shot Close To Marmora—Fox Tracks Are Plentiful.

MARMORA, Nov. 29.—A hunting party hailing from Picton returned home on Wednesday with three red deer and a moose obtained near Hay Lake in the Marmooth district. One of their dogs was caught in a snare set for wolves. Bert Davidson, of Marmora Village, shot a white horned buck close to Shanick on Friday. Judging by tracks seen, foxes are again fairly plentiful. Lorne Gray accounted for two last week.

You will find many things in the Classified Ads. of the Examiner.

Manuiu Declines Acting Premier's Offer Of Portfolios to Members of Opposition

BUCHAREST ,November 29 (Associated Press). — The muddled political situation in Rumania began to clear up yesterday now that the dead leader, Premier Ion Bratiano, has been laid to rest.

An offer of the acting Premier, Vintila Bratiano, of several Cabinet portfolios to members of the National Peasants' Party, has been declined by the party leader, Dr. Julio Maniu, who reiterated his demand for a dissolution of Parliament and new elections. Dr. Maniu holds that the present Parliament was dishonestly elected.

Vintila Bratiano was elected by acclamation president of the Liberal Party, replacing his dead brother, in a striking scene at a party meeting. Former Foreign Minister J. G. Duca embraced Vintila with brotherly affection, and formally proclaimed him the new party leader, thereby spiking reports that Duca himself was seeking that honor. His gesture won the admiration of the entire assembly.

"I confide to you," said Duca, "the great standard which your lamented brother and his father before him bore with such honor and glory and which I am certain you will carry forward with undiminished glory."

Vintila, much moved, promised to follow in the footsteps of his great brother, adding: "I would not have accepted the responsibility of leadership unless I had made certain of the support and loyalty of my friend, M. Duca, who was the confidante and collaborat[illegible] of my brother and the aid of the entire party."

Blind Caddy Trails Golf Ball By Sound

FRENCH LICK, Ind., Nov. 29—A partly blind caddy who follows the golf ball by sound, has been discovered on the French Lick Valley course.

The caddy accompanied Father Raymond, a Dominican priest, following the ball by the sound as it dropped to the ground.

POLICE SEEK STOCK BROKERS

Charged With Obtaining Money Under False Pretenses—Offices Raided.

AT VANCOUVER.

VANCOUVER, B.C., Nov. 29 (Canadian Press).—Acting under power of a warrant, local police are endeavoring to locate members of the stock brokerage firm of Stone and Company, whose offices were raided on Friday night, after it was found they had been closed. The charge named in the warrant is that of obtaining money by false pretences.

Detectives returned from Seattle Sunday night, where, it was reported, Stone and Company maintained an office. No trace of members of the firm was found there.

Investigation showed that the firm established offices here on November 3. Records show that hundreds of telephone calls were made in Vancouver and to cities in Eastern Canada and the United States.

Numerous business and professional men of Vancouver were interviewed by members of the firm and members were induced to deposit cheques covering margins on eastern stocks principally those of automobile concerns, detectives' reports indicate.

Police said that it is expected that the sums involved will run into many thousands of dollars. Two other stock brokerage firms, which had headquarters in Toronto, and recently established here, are under investigation.

THREE KILLED IN CAVE-IN

Walls of Three-Storey Building Collapse During Rain Storm.

THIRTY ENTRAPPED.

CHICAGO, Ills., November 29 (Canadian Press). — Thirty workmen were trapped and at least ten of them thought to have perished when three walls of a new brick garage building on which they were working collapsed, late yesterday afternoon.

The collapse occurred suddenly during a rainstorm ,the three walls buckling and crashing while the workmen were laying brick beyond the second storey.

A police squad and numerous emergency ambulances were sent to the scene, finding more than a score of men buried in a tangled mass of wreckage.

Seven injured men were dug from the debris and taken to hospitals, while a hurriedly formed rescue crew started digging for other victims.

According to employees of a garage nearby, lightning struck the steel girders of the new building, causing one of the big beams to crash through a construction shanty where about 15 workmen had congregated to escape from the rain. Several of them were injured.

Falls Dead At Mass; Had Never Missed One

CHICAGO, Ills., Nov. 29.—(United Press).—It was the boast of Mrs. Sarafine Hinski, 78, a devout Catholic that she had never missed a Mass since she was confirmed. "And I won't miss a single one till I die", she told a Nun at Poor Claire Convent church on Sunday. She entered the church and as she walked to the altar to receive the communion she dropped dead.

BELIEVED PLANES CRASHED IN STORM

Authorities Pick Up Broken Wing Off British Columbia Coast.

VANCOUVER, B.C., Nov. 29 (Canadian Press).—Two liquor runners, rushing through the air with a load of whisky, may have met death in turbulent Pacific waters off this coast when the storm of ten days ago ripped a wing from their plane. This is the story which it is thought may lie behind the discovery of a wing of a plane in Blind Channel, off Rock Bay, B.C., last Friday, local airmen say. Customs men of Puget Sound ports are making efforts to have the wing identified, it is said.

The party of sportsmen who found the wing described it as a 16-foot section. Local airmen declare that the paint is new, indicating that the wing had been a comparatively short time in the water. There are no markings on the wings. The air regulations compel the lettering of all British planes. United States airplanes are marked with numbers on their tail. It is also known that United States rum runners have been operating by airplane from the mouth of the Fraser River, at East Point, to Puget Sound ports. A strange plane with wings similar to the one found was seen over Vancouver on November 19.

Youthful Farmhand Sentenced to Chair

BUFFALO, N.Y., November 29 (Canadian Press). — Wilmont Leroy Wagner, youthful Canadian farmhand, who was convicted last week of the murder of State Trooper Robert Roy, yesterday was sentenced to die in the electric chair during the week of January 16. Sentence was imposed by Supreme Court Justice Charles H. Brown.

Thomas F. Rogers, counsel for Wagner, moved for a new trial before another judge. Justice Brown denied the motion.

Wagner heard the sentence calmly, giving no sign of emotion.

Rogers announced he will file an appeal.

DARING BANDITS MAKE $205,000 JEWELRY HAUL

Escape With Valuable Gems From Cleveland Diamond Establishment.

WOMAN IN TRIO.

Police Believe Robbery Executed By Expert Jewelry Store Robbers.

CLEVELAND, Ohio, Nov. 29 (A.P.). — A trio of robbers—one woman and two men—entered the diamond establishment of Swirsky Bros., on the sixth floor of a downtown office building, late yesterday, held up clerks and customers, and escaped with diamonds and other gems valued at $205,000.

Police who had a detailed description of the trio from the elevator starter who took them from the sixth floor to the ground level, last night had rounded up numerous persons.

Police believed the robbery perfectly planned and carried out with remarkable precision, had been executed by expert jewelry store robbers.

The robbery came at a time when Cleveland police were making a drive against undesirable persons whom they believe came to Cleveland following drives against them in Chicago, Toledo, Detroit and other cities.

The men and the woman entered the store and after an exchange of pleasantries with the proprietor, Alex. Swirsky, asked to see some diamonds.

Swirsky took them into a booth where he showed them a number of diamonds. While the woman was examining the stones, one of the men, according to Swirsky, drew a gun and ordered him to throw up his hands.

His companion then walked to the front of the store and covered three clerks with a revolver. He then bound them with tape.

Rob Salesman

George Norcross, a diamond salesman who entered, also was bound, the man taking from him jewels which he told police were valued at $10,000.

The men then took a large number of diamonds and other gems from the safe, which Swirsky had opened.

The robbers told their victims to make no outcry for twenty minutes or they would be shot. The trio then left, locking the doors and cutting telephone wires.

Norcross told police he managed to free his hands and write a note telling police to "come to Room 612," which he threw out of the window. A traffic policeman picked it up and sent in an alarm.

CATTLE SELL WELL AT FARM AUCTION

High Prices Obtained By H. Harrington, of Menie at His Sale.

BURNBRAE, Nov. 29. — A very successful auction sale of livestock and farm implements was held by H. Harrington on the Rawdon boundary, east of Menie, last Friday afternoon, with C. W. Clancy as auctioneer. While some of the machinery sold at bargain prices, the sale of cattle more than made up for any lack in other departments. Good grade Holsteins brought from $70 to $91 each, with yearling heifers selling around $40 apiece and calves at $18 to $19 each. The rising tide in the prices of dairy cattle is being reflected on the farm auctions. Hog prices are low. A good brood sow sold for $26.50 and good feeder hogs about 140 lbs. for $9 each. Horses sold from $70 to $100 each, with a splendid young

OLD MASTERS

God save our gracious king,
Long live our noble king,
God save the king!
Send him victorious,
Happy and glorious,
Long to reign over us,
God save the king!

O Lord our God, arise,
Scatter his enemies,
And make them fall.
Confound their politics,
Frustrate their knavish tricks;
On Thee our hearts we fix.
God save us all!

The choicest gifts in store,
On him be pleased to pour,
Long may he reign.
May he defend our laws,
And never give us cause,
To sing with heart and voice,
God save the king!
—Henry Carey: God Save the King.

COMMITTED FOR TRIAL.

Espanola Man Charged With Murder of Boarding Mistress.

SUDBURY, Nov. 29.—(Canadian Press).—Charged with the murder of Mrs. Peter Therrien of Espanola last May, Omer Dube, for six years a boarder at the Woman's Home, was committed for trial by Magistrate McArthura at the conclusion of the preliminary hearing late on Saturday at Espanola. Little new evidence was introduced. Mrs. Therrien's body was found in the Spanish River with little covering.

WEDDING BELLS

WIGHT—PATTERSON.

At Trent River, on Tuesday, November 22nd, at the home of Mrs. A. Wight, "Cedar Isle", the marriage was performed by the Rev. Mr. Lougheed of Knox Presbyterian church, Havelock, of Lillian Pearl Patterson, daughter of Mr. and Mrs. James Patterson, Peterborough, and Norman Francis, third son of Mrs. A. Wight, Trent River.

The bride entered the room on the arm of Dr. A. Michell. She wore a gown of blue crepe de chene and carried a bouquet of Ophelia roses, carnations, and maiden hair fern. Miss Laura Wight was bridesmaid and was gowned in blue crepe de chene and carried Ophelia roses and maiden hair fern. Mr. Charles Calvert, Campbellford, ably assisted the groom.

After tendering congratulations the guests repaired to the dining room where the wedding dinner was served.

The Rev. Mr. Lougheed proposed the toast to the bride which was responded to by the groom, and to the bridesmaid which was responded to by Mr. Charles Calvert.

Mr. Thomas Wight, Sr., grandfather of the groom, made the speech of the evening, with good advice to the newly weds.

The table was decorated with carnations and roses. The large three storey wedding cake adorned the centre. The following guests sat down with the bridal party: Mrs. H. A. Christie and daughter, Miss Marie Davey, Rev. Mr. and Mrs. Lougheed (Havelock), Mr. and Mrs. J. Garneau, Mrs. J. Wight, Mr. and Mrs. George Green and family, Mr. and Mrs. Tom Wight, Jr. and children, Mrs. A. Wight, Mr. Thom Wight, Sr., Dr. Allan Michell, Mr. and Mrs. P. Logan (Havelock), Miss Dorothy Watson (Havelock), Mrs. C. Insley (Healy Falls), Mrs. Frank Pollock, Misses Annie and Agnes Wight, Miss Bessie G. French, Messrs. Ephgrave (Peterboro), Murrison Gawley (Weyburn, Sask.), N. Garneau, Will Wight, Charlie Wight.

OBITUARY

THOMAS MORRISEY, JR.

KING'S WHARF, Nov. 29. — The death occurred on Sunday of Tommy, the three-year-old son of Mr. and Mrs. Thomas Morrisey, after an illness extending over three weeks. He was a very bright little fellow and will be greatly missed by his family. He is survived by his parents, two brothers, David and Gerald, and two sisters, Toots and Shirley. The funeral was held Monday afternoon to St. Luke's Cemetery, Downeyville. The pallbearers were his two brothers, David and Gerald, and two cousins, Earl and Frank Morrisey.

BABY HEFFERNAN.

DOURO, Nov. 29.—The death occurred very suddenly of Robert John Heffernan, infant son of Mr. and Mrs. William J. Heffernan, aged 5 months, 4 weeks and 4 days. There are left to mourn his loss besides his sorrowing parents, his little sister Catherine Selina. Interment took place in St. Joseph's cemetery, Douro.

LEAGUE OF NATIONS TO DISCUSS, ETC.

(Continued from Page 1)

their willingness to sacrifice their lives for the independence of their country.

Submit Lithuania's Case.

KOVNO, Lithuania, Nov. 29.—(A.P.)— Augustine Waldemaras, Lithuanian premier, is preparing to journey to Geneva to submit Lithuania's case against Poland to the League of Nations. He will reach Geneva December 5, when the vexed Lithuanian-Polish question comes before the council.

"We are faced by a situation so difficult and representing such widely divergent viewpoints," he informed the Associated Press correspondent yesterday, "that it almost precludes the possibility of a complete solution, but we hope to find some basis from which it will be possible to proceed step by step."

M. Waldemaras is dark, short and stocky, and about 44 years of age. He was president of the Lithuanian delegation at Versailles, the first Lithuanian premier and Lithuanian delegate to the first assembly of the League of Nations.

To the correspondent he complained bitterly of what he termed "intimidatory and provocative actions" by Poland on the present line of demarcation, which, he said, no Lithuanian to-day will dignify by the name of frontier.

"The recurrence at intervals of rumors in the foreign press that bands are operating on the demarcation line, and that the Lithuanian army is disorganized, points to a set campaign against us with malevolent intent."

"This cannot go on forever, for a hostile atmosphere is created poisoning the air around just as in the case of Alsace-Lorraine, which set the world ablaze.

Would Sink Differences.

"It is inconceivable that Poland should think of seizing Lithuania by force of arms, seeing that Poland is on the League of Nations council, and that Lithuania is also a member. Our country has little over two millions population—small as compared to Poland's 17,000,000, but in such an event the whole nation would sink its differences and stand shoulder to shoulder, and I know that the peasantry would fly to arms to repel the invader."

His negotiations with the different parties to form a coalition government, the premier said, were still proceeding, not so quickly as he wish[illegible] ed but still they were making progress. He scouted all rumors of his impending resignation and refused to believe that Poland intended to precipitate a conflict before December 5, so as to place the League of Nations before an accomplished fact. The Soviet note to Poland, in which Russia warned that country not to interfere in Lithuania, had been timely, he thought, and plainly and significantly worded.

A CONCERT EVENT OF THE SEASON

Male Voice Choir Assisted by Miss Pearl Newton, Reader.

A concert of exceptional merit is to be given in St. Paul's Presbyterian Church (which has been kindly lent by the managers for the occasion), on Friday evening, Dec. 2, at eight p.m., by the Peterborough Male Voice Choir, assisted by Miss Pearl Newton, artist-graduate, Owen A. Smily Studio.

Outside of the fact that the concert in itself will be one of the treats of the season, it might be said that the proceeds are in aid of a number of local organizations, whose work in the city is well known. Those participating are the Peter Robinson Chapter I.O.D.E., Anglican Young People's Association of St. John's Church, Young People's Society of St. Paul's Church and Knox Church Choir. And there doubtless will be a large attendance of citizens who appreciate such a delightful concert of this kind.

BOVRIL means BEEF

THE great races of the world, great in energy, vigour and achievement are all consumers of Beef.

In concentrated form BOVRIL contains all the nourishment of prime beef, and *science has proved* that Bovril increases your vitality, greatly improves and stimulates your circulation, and gives you that extra vigour and energy that add to the joy of life.

A Daily Cup of
BOVRIL
Puts BEEF into YOU

See the name on the bottle and refuse substitutes.

Sales Representatives for Canada:
Harold F. Ritchie Co. Ltd., 10-18 McCaul St., Toronto.

81

"If I were King?"

But you ARE king

You are absolute monarch to guide your own affairs in the realm of family and business life.

You have the power so to order things that your "kingdom" is secure and your "dynasty" protected.

You can also prove, once more that "the pen is mightier than the sword." With it you can create—in an instant—a life insurance estate for the benefit of yourself and your loved ones.

* * * *

The small fraction of your earnings required to purchase, say, $10,000 or even $25,000 life insurance protection under The London Life "reduced premium" plan will surprise you.

The nearest London Life office will be pleased to give you the facts as applied to your particular case.

London Life
Insurance Company
"Canada's *Industrial-Ordinary* Company"
HEAD OFFICES - LONDON, CANADA
Policies "Good as Gold"

H. B. Matthews, J. C. Strickland, District Representatives
Rooms 205-206, Royal Bank Bldg., George and Hunter Streets, Peterboro

IRREGLARITIES FOUND BY JUDGE

Shareholders of Prudential Trust Company Granted Injunction.

TO PREVENT PAYMENT.

MONTREAL, Nov. 29.—(Canadian Press).—Concluding that there have been irregularities in the administration of the affairs of the Prudential Trust Company, in the past few years, that the directors have not tried to protect the interests of the shareholders, that many shareholders had their stock confiscated in 1926 and that the president and manager bought up hundreds of these shares at ridiculous prices, and that there is danger of the same thing happening again; Mr. Justice Demers gave judgment this morning in the practice division of the Superior Court in favor of the shareholders who had asked for an injunction to prevent the directors of company from persisting in the call for a ten percent capital subscription on the outstanding stocks ordered on October six last.

FOUR CARDINALS TO BE CREATED

Archbishops of Quebec, Toledo, and Besancon To Receive Red Hats.

CONSISTORY DEC. 19.

ROME, Nov. 29.—(Canadian Press)—Four new Cardinals, including Monsignor Raymond K. M. Rouleau, Archbishop of Quebec, will be created by Pope Pius next month. The Pontiff has definitely decided to hold a secret consistory on December 19 and a public consistory on December 22, creating as Cardinals, Monsignor R. K. M. Romieau, Monsignor Z. M. Y. Nunez, Archbishop of Toledo, Spain, Monsignor C. J. Rinet, Archbishop of Besancon, and Monsignor A. Lepicier, Titular Bishop of Tarsus, who will replace Cardinal Billot as French Cardinal of the Curia.

PROPELLER BENT; FLIGHT CANCELLED

Junkers Plane En Route To United States Makes Final Attempt To-day.

HORTA, Azores, Nov. 29.—(Canadian Press).—The Junkers plane D 1220, enroute from Germany to the United States, bent its last propeller in an attempt to take off for Harbor Grace, Newfoundland, yesterday. "Now it's all over", Lillie Dillenz, Viennese actress who is a passenger aboard the plane, said as she stepped ashore. Smiling, she added, "Our last propeller has been bent. The crew of the plane have decided to give up their attempt to fly to America this year."

MEXICAN RAILWAYS HAVE MANY TROUBLES

Sir Henry Thornton, head of the Canadian National Railways, has been called upon to go to Mexico to straighten out the railroad situation there. This group of views of the lines of the National Railways of Mexico show some of the difficulties that have been overcome in the mountainous regions, two of the modern locomotives used, a map of the 8500 miles of lines and the main offices. UPPER LEFT shows a tunnel constructed in Tomellin canon, on the Puebla-Oaxaca line of the Mexican Southern Railway. A view of the bridge of Metlac is seen in the UPPER LEFT. At LOWER LEFT is the map showing the lines of the National Railways. Types of electric and steam locomotives used in mountain duty are seen in the LOWER CENTRE and LOWER RIGHT, and in the BOTTOM photograph is seen the National Railways administration building in Quebec City.

HAVELOCK MEN IN TRAIN WRECK

Engineer Burnett, Killed, Had Lived in Village—R. Post Born There.

BADLY INJURED.

HAVELOCK Nov. 29—A gloom was cast over the village on Sunday when the news of the wreck on the Smith Falls-Trenton division of the C.P.R. spread around. William Burnett, the engineer on the passenger train who was killed, was a former resident of Havelock, and has two brothers, both of whom are C.P.R. engineers, and a sister living here, namely: Messrs. John and Harry Burnett and Mrs. Walter Clarke. Fireman Rhynard Post, who was badly injured, is an old Havelock boy, having lived all his life in town and vicinity, with the exception of about six years that he has been a resident of Smith Falls, and the time he spent overseas, where he was a prisoner of war in Germany for over two years. His parents, Mr. and Mrs. Frank Post, left on Sunday night to attend his bedside. The last report received by the agent from Smith Falls on Monday stated that one of his lower limbs had been amputated but that he was resting nicely.

For the first time in 200 years, parts of Westminster Abbey are being thoroughly cleaned.

Using the Gregg method, a New York law student of 21 won the world's championship for writing shorthand at 280 words a minute.

TWO HOSPITALS ARE APPROVED

Both Local Institutions Passed by American College of Surgeons.

69.9 PER CENT. PASSED

"The Hospital Standardization movement," said Dr. Franklin H. Martin, Chicago, Director-General of the American College of Surgeons, "is now in its tenth year. Its growth has been phenomenal: from 89 hospitals meeting the requirements, or 12.9 per cent, in 1918, to 1,803 hospitals, or 69.9 per cent. in 1927. This is due to the fact that the people of the United States, Canada, and other countries, where this movement is carried on, have been convinced of its worth both from the humanitarian and economic aspects. Every community must accept the responsibility of providing adequate care of the sick and injured. The only way possible to do this in a proper manner is through the acceptance and carrying out principles of Hospital Standardization, as many of the hospitals in your community have done.

"Choosing your hospital when sick or injured is a most serious responsibility. This has been made easier in recent years through the publishing annually of the list of hospitals approved by the American College of Surgeons officially announced recently. These approved hospitals stand for the right kind of care of the patient through the utilizing of the best means of diagnosis and treatment that modern scientific medicine can afford for the one out of every ten persons, or 12,000,000, who seek hospital care annually at a maintenance cost aggregating over $1,000,000,000. Results count most. These are evidenced by the lower average days' stay of patients in hospitals, the gradual falling of hospital death rates, the minimizing of complications, and the improving in results generally.

"I am sure it is a great satisfaction for the people to know that the patient in a standardized or approved hospital is better assured of a prompt and accurate diagnosis, more scientific treatment, and an earlier return to normal physical condition if at all possible. This is what every patient is entitled to and is the responsibility of the hospital to carry out. It is quite true that under the new regime of Hospital Standardization during the past ten years many hospitals, which might be in the past described as mere nursing homes, have been transformed into real scientific institutions where the patient's condition can be promptly diagnosed and treated. Here the patient can secure the benefit of the accumulated knowledge of all the medical profession through consultations, staff conferences, group study, and more thorough means of investigation and treatment rather than that of one individual as formerly in the practice of medicine. With this there has been a marked advance in medical science throughout America.

"The American College of Surgeons greatly appreciates this opportunity of officially announcing the list of approved hospitals for 1927. These hospitals have adopted the fundamental requirements for the right care of the patient and the rendering of the broadest community service as provided for in the minimum standard laid down by this organization, charged with the responsibility of the great movement known as Hospital Standardization."

The following hospitals in this province have been awarded full or conditioned approval. Conditioned approval indicates that the hospital has accepted the requirements which result in the best care of the patient, but for lack of time or other acceptable reasons, have not put them fully into effect.

Belleville—Belleville General Hospital; capacity, 90; conditioned.

Brantford—Brantford General Hospital, 200, fully approved.

Brockville—Brockville General Hospital, 96, fully approved; St. Vincent de Paul Hospital, 100, fully approved.

Cornwall—Cornwall General Hospital, 62, conditioned; Hotel Dieu Hospital, 60, conditioned.

Fort William — McKellar General Hospital, 165, fully approved.

Galt—Galt Hospital, 64, fully approved.

Hamilton—Hamilton General Hospital, 525, fully approved; St. Joseph's Hospital, 170, fully approved.

Kingston—Hotel Dieu Hospital, 150, fully approved; Kingston General Hospital, 275, fully approved.

Kitchener—St. Mary's Hospital, 96, fully approved.

London—St. Joseph's Hospital, 160, conditioned; Victoria Hospital, 320, fully approved.

Niagara Falls—Niagara Falls General Hospital, 68, fully approved.

Oshawa—Oshawa General Hospital, 80, fully approved.

Ottawa—Ottawa Civic Hospital, 660, fully approved; Ottawa General Hospital, 250, fully approved; Salvation Army Hospital, 44, conditioned.

Owen Sound—General and Marine Hospital, 74, fully approved.

Peterboro'—Nicholls Hospital, 90, fully approved; St. Joseph's Hospital, 85, fully approved.

Port Arthur—St. Joseph's General Hospital, 116, fully approved.

St. Catherines—St. Catherine's General Hospital, 101, fully approved.

Sault Ste. Marie—General Hospital, 150, fully approved.

Smith's Falls—Smith Falls Public Hospital, 50, fully approved; St. Francis General Hospital, 50, fully approved.

Stratford—Stratford General Hospital, 125, fully approved.

Sudbury—St. Joseph's Hospital, 125, fully approved.

Toronto—Grace Hospital, 124, fully approved; Hospital for Sick Children, 262, fully approved; Riverdale Isolation Hospital, 405, fully approved; St. Michael's Hospital, 295, fully approved; Toronto General Hospital, 750, fully approved; Toronto Western Hospital, 300, fully approved; Wellesley Hospital, 100, fully approved; Women's College Hospital, 75, fully approved.

Windsor—Hotel Dieu of St. Joseph, 125, fully approved; Salvation Army Grace Hospital, 102, fully approved.

Woodstock—Woodstock Hospital, 65, fully approved.

RECTOR INDUCTED.

Rev. Stanley E. Morton is Well Known in Madoc.

MADOC, Nov. 29.—Rev. Stanley E. Morton, who is well known in Madoc and is a son-in-law of Mrs. A. Thompson, of Madoc, was inducted into the incumbency of St. Luke's Church, Nelson street, Kingston, by the Rt. Rev. Dr. C. A. Seager, Bishop of the Diocese, assisted by Archdeacon O. G. Dobbs and Rural Dean J. O. Crisp.

Rev. T. W. Savary, rector of St. James', read the special lesson and Rev. A. E. U. Smart, of Portsmouth, preached the sermon.

The service was fully choral, and the anthem, "The Lord Gave the Word" (Turner), was rendered by the full choir, under the direction of the organist, Mr. Bert F. Couper.

UNITED LADIES' AID ELECTS OFFICERS

No Change Made in Executive of Warsaw Society—Warsaw News.

WARSAW, November 29. — The United Church Ladies' Aid held its annual meeting at Mrs. Arthur Payne's home. The officers were re-elected, namely: President, Mrs. Herrington; vice-president, Mrs. David Taylor; secretary, Mrs. Arthur Edwards; treasurer, Mrs. Digweed; organist, Mrs. Roland Payne; assistant, Mrs. O. B. McIlvena; treasurer of the Flower Committee, Mrs. George Weller; auditors, Mesdames Matthews and George Weller.

Final arrangements were made for the bazaar, and a committee was named to provide artificial flowers for the church during the winter.

The next meeting will be a union one with the Missionary Society, when the sunshine boxes will be opened. There will be no other business. The whole meeting is to be a Christmas service.

The first real snow of the season came on Thursday. It began about eight o'clock a.m., and kept falling steadily until late in the afternoon, when the sun shone brightly for a short time, and then it clouded again.

One sleigh appeared in the village before evening.

A few are not quite through plowing ,and there is still some threshing being done.

Farmers in this district are going in more than ever for winter dairying. It evens up the work and pays fully as well. Some send to two creameries.

POLICE DRIVE OUT UNEMPLOYED MEN

ADELAIDE, Australia, Nov. 29.—(Canadian Press)—One thousand unemployed attempted to force their way into the treasury yesterday and interview the Premier. They were ejected by police using their batons. There were no casualties.

Barbered in Bed on Account of Rheumatism

T-R-C's made him better

Christmas is surely the worst day in the year to be sick. But Rheumatism is a selfish visitor—especially when you've known it for years. So Yuletide found James R. Dawley flat on his back at 132 Duke Street, Toronto. Let him tell his own story:—

"Ever since I was 20 I have been subject to attacks of Rheumatism. Last Christmas Eve one came on very suddenly. I couldn't undress myself. The doctor said I had Septic Inflammatory Rheumatism.

"A fellow-worker told me of a friend who had Rheumatism so badly he had to use a crutch. This friend had used T-R-C's and got better. I was desperate, so I got a box and took 2 capsules at tea-time one Saturday. At bed-time I took another.

"I can still hardly believe it, but those three capsules made me so much better I was able to dress myself next morning. Before I took T-R-C's my landlady had to prop me up in bed and I had to get a barber to shave me. I was able to walk downstairs Sunday. I got back to work Monday."

Rheumatism—Sciatica, Lumbago, Neuritis, Neuralgia—need not have the upper hand of you when there are T-R-C's in the nearest drug store. You can have the same wonderful relief Mr. Dawley had. Let T-R-C's make life a pleasure instead of an agony.

T-R-C's get results quickly. They enter the bloodstream and enable your body to conquer poisons that cause Rheumatism, etc. Good health returns. No habit-forming drugs. 50c and $1 at all druggists. 771

T-R-C's TEMPLETON'S RHEUMATIC CAPSULES

PETERBOROUGH:
T. H. Ashby, 200 Rubidge Street
Brewer Motor Sales, Brock Street
Cooney & Jopling, Simcoe Street
Edwards' Garage, Smith and George Streets
Eastwood's Dodge Sales, corner Brock and Water Streets
Fisher's Battery Service, Charlotte Street
Gillespie Garage, Aylmer Street
Hurtubise Bros., South-End Garage
Harrison's Service Station, corner Water and Smith Streets
Manning Garage, Brock Street
McGee's Garage, Hunter Street
Watson's Tire Shop, George Street
Howson's Garage, Water Street
Wm. J. Poulson, 262 Charlotte Street
Mortimer's Service Station, corner Stewart and Charlotte Streets
Moore's Garage, Aylmer Street
Shearing's Service Station, Armour Road.

LAKEFIELD:
Baker Bros.' Garage.

CAMPBELLFORD
Davidson's Garage
Riverside Garage.
Blue Oak Service Station

COBOURG:
Leonard Bros.' Garage
Campbell's Garage
Greene Battery Service
Bulger's Service Station.
Fitzgibbon's Garage — McDonnell's Sales and Service.

FOXBORO:
Gardner's Garage
Daniel's Service Station.

SPRINGVILLE:
Springville Garage.

BEWDLEY:
Dixon & Bullock.

STIRLING:
Bailey's Garage.
Baker's Garage.

ORMEMEE:
Cornell & Clemett Garage.

LINDSAY:
Arnold's Garage
Central Garage
Rodd's Garage
Tillcock's Garage.
King's Chevrolet Sales and Service.

FRAZERVILLE:
Pue's Service Station
Fitzgibbon's Garage.

CENTREVILLE:
Johnson's Service Station.

PORT HOPE:
Stephenson's Garage
Tourists' Garage
John Low.
Bailey Brothers Garage — Herring's Service Station.

MILLBROOK:
Smith's Garage.

NORWOOD:
Eggerdon's Garage.

HAVELOCK:
Williams' Garage.

WESTWOOD:
Wilson's Garage.

HASTINGS:
Hess Garage and Sales.

Robt. Fair & Co. Ldt. Phone 145

Our offering for Wednesday presents numerous opportunities to Christmas shoppers to pick up at extremely moderate prices very suitable gift lines. Needless to say, the items are all standard Robert Fair quality, culled from regular stock, and prices reduced to stimulate a more rapid movement in their proper season.

Wonderful Value in WINTER COATS

Fashioned in fine quality suedine, needlepoint, broadcloth and fur fabrics. Finished with shawl and crush collars and cuffs of Thibetine, sealine and mandel. Beautifully lined throughout with fine quality brocade and satin de luxe, and warmly interlined. They are in a variety of colors. Sizes 16 years to 44 bust. Regular price, $35.00. Special price for Wednesday **$28.50**

A GROUP IN SUEDINE, BROADCLOTH AND ENGLISH BURBERRY CLOTH

Trimmed with large shawl and crush collars of Thibetine. Sizes 16 years to 42 bust. Regular price, $25.00. Special price for Wednesday **$19.50**

AN EXTRAORDINARY CLEARANCE OF AFTERNOON DRESSES

Developed in georgette, flat crepe and satin crepe. Straight-line and two-piece effects, with vestee fronts, smart neck lines, long sleeves, pleatings and shirrings. They are in a wide variety of styles and colors. Sizes 16 years to 44 bust. Special price for Wednesday **$9.50**

LINENE AND BROADCLOTH SMOCKS, in a variety of colors, with chintz collars, cuffs and pockets. Sizes 36 to 42. Special price for Wednesday.. **$1.98**

TWO-PIECE PYJAMA SUITS, in striped flannelette, slip-over style and short sleeves. Sizes are small, medium and large. Special price for Wednesday... **$1.00**

BLACK SATEEN AND CHINTZ APRONS, neatly made in novelty styles, with pockets and ties at side. Special for Wednesday..... **85c**

DRESS GOODS BARGAINS FOR WEDNESDAY ONLY

50-INCH BLACK AND WHITE SHEPHERD CHECK DRESS GOODS. Wednesday only, yard..... **89c**

36-INCH VELOURS, very suitable for kimonas and house dresses. A very nice collection of patterns to choose from. Specially priced, yard.... **39c**

BATH ROBE BLANKETS, size 72 x 90 inches, in several beautiful designs and colorings, with girdles to match. Priced for one day only at, each..... **$6.95** and **$7.95**

STANDARD QUALITY FUGI SILKS, 29 inches wide, 75 different colors. One day only, yard..... **50c**

36-INCH RICH CUT SILK VELVETS, for dinner dresses or evening wear, in 5 different colors and designs. Actual value, $6.50 yard. One day only, per yard..... **$3.98**

PRINTED KRINKLE CREPES, 31 inches wide. Makes up very prettily into nighties and pyjamas. Regular price, 45c. Special for one day only, yard.. **25c**

NOTE THESE HOUSEFURNISHINGS SNAPS

COMFORTER SATEENS AT 75c YARD

Fine imported Comforter Sateens in splendid choice of patterns and colorings. 31 to 36 inches wide.

LINOLEUM REMNANTS AT 75c SQ. YARD

Heavy quality Linoleum Remnants in block designs. Suitable for kitchens, dining-rooms and bedrooms. Lengths are from 10 sq. yards to 16 sq. yards. Regular price, 95c sq. yard.

SILK MADRAS, 98c YARD

Silk Madras, 50 inches wide, with floral and all-over patterns. Colors are rose, blue, brown and gold. Regular price, $1.25 per yard.

UNDERWEAR UNDERPRICED FOR WEDNESDAY

CHILDREN'S SLEEPERS, in natural shade, button back, drop-seat style. Sizes 1, 2, 3, 4 and 5. Special prices Wednesday.... $1.19, $1.00 and **98c**

LADIES' LONG SLEEVE VESTS, in wooltex, in white or natural shades, high neck. Regular price, $1.35. Special for Wednesday..... **89c**

CHILDREN'S BLOOMERS, in heavy knit, in cream, sand or black. Regular price, 59c. Special price for Wednesday..... **50c**

CORSELETTES, in pink brocade, with four hose supports. Actual value, $1.35. Special for Wednesday.. **98c**

GLOVES AND HOSIERY SPECIALS

WE HAVE JUST RECEIVED A NEW RANGE OF CHILDREN'S WOOL GLOVES, with fancy rib bed and turn-back cuffs. Shades are: Sand, blue, and Grey. Sizes — to 7. Specially priced for Wednesday at, Pair.... **50c** to **75c**

LADIES' AND MISSES' CAPESKIN MOTOR GLOVES, Wool-lined, with extra long wrist, strap fastening, in sizes 6 to 8. Specially priced at, per Pair **$4.25**

A NEW FALL LINE OF MERCURY MILLS ALL-WOOL FULL-FASHIONED HOSE, in good shades, such as: Almond, nude, desert, champagne, biscuit, moonlight, zinc, White, and black. Sizes 8½ to 10. Special for Wednesday Pair .. **$1.00**

ONE-DAY PRICE-CUTS AT THE STAPLE COUNTER

60-INCH ¾-BLEACHED SUPERIOR QUALITY SATIN DAMASK PURE LINEN TABLING. Actual value, $1.25 per yard. Special priced for Wednesday, per yard..... **$1.00**

EXTRA HEAVY PURE LINEN TEA TOWELS, stripe borders. Size 17 x 34 inches. Actual value, 35c each. Wednesday only..... 4 for **$1.00**

FANCY CHECK TOWELLING, 18 inches wide, generally used for fancy work. Colors are blue, gold, rose and helio. Regular price, 35c yard. Specially priced for Wednesday, yard.. **25c**

UNION GREY FLANNEL, 28 inches wide. Regular price, 35c yard. Wednesday only, yard..... **25c**

PURE LINEN ROLLER TOWELLING, plain white and white with colored borders. Regular price, 35c yard. For Wednesday only, yard..... **25c**

72-INCH WHITE FLANNELETTE SHEETING, soft velvet finish. Special price Wednesday, yard.... **75c**

27-INCH WHITE AND FANCY STRIPE FLANNELETTE, standard quality. Special price Wednesday, yard.. **15c**

"HORROCKSES" ENGLISH FLANNELETTES, 36 inches wide. Specially priced for Wednesday at, yard.. **25c**

LUNCHEON SETS, white with colored borders. One Cloth, 36 x 36, and four Napkins, size 14 x 14. Colors are rose, gold, blue and helio. Specially priced for Wednesday, per set. **$1.59**

CHINTZ COVERED BEDCOMFORTERS, large size. Regular price, $3.25. Specialprice for Wednesday at, each..... **$2.49**

FULL SIZE FLANNELETTEBLANKETS, in plain white and white with pink or blueprice for Wednesday fancy borders. Special Saleat..... **$2.25**

The Examiner

PHONES—Editorial 1601. Business Office 1600. Private Branch Exchange to all Departments.

The Examiner is a member of the Audit Bureau of Circulation.

The Daily Examiner, published every lawful evening by The Peterborough Examiner, Limited. Office, 419 George street. $6.00 per year, delivered in city; out-of-town subscribers, by mail, $4.80 a year.

The Weekly Examiner published every Thursday. Subscription price, $1.50 a year.

U. S. REPRESENTATIVES

Special U. S. Representatives—W. H. Stockwell, 629 People's Gas Building, Chicago, Ill.

New York—Chas. F. Miller, 225 Fifth Avenue.

Advertising Rates on application.

R. M. GLOVER, Managing Director.

TUESDAY, NOV. 29, 1927.

CHRISTMAS SHOPPING.

Christmas shopping becomes a joy rather than a source of worry when it is done early and done at home.

At the present time Peterborough's stores are at their best; their Christmas supplies are here and on display, and the shopper who appreciates the importance of a wide field of selection and the benefit of unhurried attention from sales staffs who are not as yet victims of the nerve strain attendant upon trying to wait upon two or three customers at once, will find no better opportunity of making her Christmas purchases.

The home stores offer the best that can be found; from all parts of the world have come the articles that will gladden the hearts of Peterborough people on Christmas Day, and there is a startling variety that offers something for everybody, with prices scaled to meet every range of pocketbook.

The advertising columns of The Examiner these days are filled with gift suggestions that should be an inspiration to those who are planning their lists, and extensive as this advertising is, it cannot begin to cover the possibilities that are offered by Peterborough's stores.

Shop early and shop at home, is a double-barrelled piece of advice that is offered as in the general interest.

THOSE CHRISTMAS STAMPS.

Doubtless by this time Examiner readers have received their packets of Christmas stamps from the Peterborough Health Association, and many perhaps have already used the enclosed envelope to forward the price of the stamps to the Association.

Of those who have not done so it is asked that they send in their subscription while the matter is fresh in their minds.

The stamps are sold at $1.00 per sheet, and are designed to be used in decorating Christmas parcels and on Christmas mail.

Through this medium the Health Association hopes to quickly raise the $1,800 which is needed to round out the Budget for next year, calling altogether for $4,300, of which amount $1,000 is provided by a civic grant and $1,500 by the Kiwanis Club for the carrying on of the health camp at Jackson Park.

The $1,800 asked for is needed and needed badly, and if it is not forthcoming the result will inevitably have to be a curtailing of the Association's activities, a development that is not for a moment to be thought of by a community fully conversant with the important work done on behalf of a healthier and happier city.

THE SOLE RIGHT.

The Ontario Safety League has wisely given widespread publicity in the form of a striking bulletin to the impressive words used by Mr. Justice Riddell in sentencing a Toronto motorist to three years' imprisonment for running down and killing a child.

The Examiner called attention to this warning when it was first given, believing that it set forth in a sentence a truth that many owners and drivers have been very slow in realizing.

It is worth repeating again and again.

"The great and insistent lesson must be taught and taught again until it is thoroughly understood and heeded by all," said Justice Riddell, "that the whole right an automobile driver has on the highway is the right to pass over it carefully and with due regard to the rights of others."

The highways, in short, are not created for the sole benefit of motorists who want to use them as speedways.

They are the property of the whole people of the Province, and it is the duty of everyone who uses them to observe every precaution and to at all times remember the rights of others.

A GROWING MARKET FOR CANADIAN PRODUCTS.

Cardiff, the commercial and industrial capital of Wales, is anxious to increase the consumption of food and other products of Canada.

Its marketing and distributing facilities cover a population of 10 millions within a radius of 100 miles. At present a large portion of the food products received from Canada reaches the Cardiff district through other ports, necessitating extra handling and transport, which adds to their cost to the consumer, as well as—in the case of highly perishable articles—results in the deterioration of quality and condition.

A regular fortnightly service is operated by the C. G. M. M. boats, and by importing direct to Cardiff the article can be passed on to the consumer at a lower and more competitive price, whilst at the same time, its good quality and condition are maintained.

In order to develop the public demand for Dominion goods, Cardiff is holding an Empire Exhibition and Shopping Week in the autumn of next year. This is being done to stimulate the interest of the housewife in Canadian goods, and these efforts are receiving the support of the Empire Marketing Board as well as the Dominion authorities.

A heavier consumption of Canadian goods will increase the purchasing power of the Cardiff wholesale houses, and enable them to buy in larger quantities and increase direct shipments to the port. It will be appreciated that by straightening the line of contact between the producer and the consumer, both will materially benefit and trade will develop on right lines.

Canadian producers and exporters wishing to open up trade connections in this enterprising market would do well to communicate with the Development Agent, City Hall, Cardiff, Wales, who writes The Examiner that he will be pleased to link them up with Cardiff wholesale houses with a view to business.

CIVIL AVIATION.

The possibility of creating an "airport" in Hamilton and the further possibility of setting up a factory here for the manufacture of airplanes were the features of greatest local interest in the remarks of Mr. J. A. Wilson, Dominion Civil Air Controller, in whose honor a luncheon was given yesterday. Commercial aviation is on the threshold of great development, and there is no reason why Hamilton should not be foremost in the movement. Mr. Wilson explained the great public services rendered by the fliers since the termination of the war; their enterprises have been most successful, but it is a fact that Canada has lagged behind other countries in the matter of commercial aviation. Hamilton offers excellent opportunities for the development of this brand of aviation. Mr. Wilson paid a compliment to the enterprise of local fliers; a beginning has been made which could be extended to great advantage.

The airplane has accomplished work which could have been performed in no other way. Mr. Wilson enumerated several departments which had been more or less revolutionized by the assistance of the flying machine—forest patrol work, with special reference to fire prevention, the exploitation of natural resources, etc. There is another direction in which the airplane has proved invaluable, and that is in the development of aerial surveys. It was stated recently by Mr. A. N. Narraway, of the Aerial Survey Branch of the Dominion Government, that a total of 67,000 square miles had been surveyed in this way, an absolutely accurate record of the minutest details of the country being obtained. This information is placed at the disposal of prospectors and others, to whom it is invaluable. The airplane of civil use has proven its worth, and there can be no doubt that when commercial aviation hits its stride in this country, its progress will be rapid and extensive. Hamilton, it is gratifying to know, is alert to the possibilities.—Hamilton Spectator.

A SIDELIGHT ON OUR HISTORY.

A Canadian educationist remarks that sufficient attention is not paid to the study of Canadian history. The celebration of the Diamond Jubilee did much to enhance interest in this topic. There was a strong demand for the book, "Sixty Years of Canadian Progress," prepared by the Dominion Bureau of Statistics and adopted by the National Committee having charge of the celebration, and a great deal of interesting matter was published by various Governments and by the newspapers. But the field is rich and will reward further research. Things are to be found in the byways as well as the highways of history. By way of illustration, one may look over the period following the division of the old Province of Quebec into the Provinces of Upper Canada and Lower Canada in 1791. The expectation was that this would solve the racial problem, partially at least, by giving each race a Province in which to work out its ideas. But there was a large English-speaking element in Lower Canada which objected to French control, and its complaints are found recorded in documents collected by Professor Kennedy.

Some of these make curious reading. In 1806 John Black, an Englishman, who had resided in Canada for many years, and had been a member of the Legislative Assembly of Lower Canada, wrote a letter to the Duke of Kent, in which he said that "notwithstanding the government and commerce of the colony are in the hands of the English, still at the general elections British influence can never get more than twelve members returned who have to contend with the passions and prejudices of thirty-eight French, the majority of whom are by no means the most respectable of the King's Canadian subjects." The statement that the French members were not on the whole "respectable" loses some of its sting when one considers the standard of respectability set up by another correspondent, Governor Craig. Four of the French members, he said, were "so far respectable people that at least they do not keep shops." He could have no intercourse, he said, with blacksmiths, millers and shopkeepers, or even with "avocats and notaries." It is fair to say that other Governors had broader views.

Craig said that the common people understood nothing of the nature of the constitution that had been given to them except that they began to look at members of the Legislature as governors of the country. Whole parishes had declined giving any votes, supposing that the only object was to tax them. They were very well before, and had never had a moment's peace since the Chamber was constituted. The remedy most commonly proposed for French domination was union with Upper Canada, but to this Craig was opposed. "I am more inclined to keep the Province of Upper Canada as a foreign and distinct population, which may be produced as a resource against that of this country in case of necessity." John Beverley Robinson, Attorney-General for Upper Canada, was also opposed to the measure, but for a very different reason. He said in 1822:

> "The French inhabitants of Lower Canada, I am firmly persuaded, are as peaceably disposed, as much inclined to submit to authority, and as loyally attached to the British Government as any portion of His Majesty's subjects, and whatever trouble these representatives may give by refusing to make a permanent provision for the Civil List, or upon questions of revenue, or of any kind between themselves and the executive government, is not to be ascribed to the preponderance of French over the English, but to that desire which is found in all assemblies to assert to the utmost the share of power which they think the constitution gives them, a disposition which I think the descendants of English, Irish and Scotch will be found as likely to persevere in as the descendants of Frenchmen."

Robinson was a leading spirit in the "Family Compact," but no fault can be found with this utterance, which might have come from a friend of responsible government. By the way, he was a pupil of Dr. Baldwin, father of the celebrated Robert Baldwin, and therefore "grandfather" of the principle which is now the basis of the relations between Canada and Great Britain.

In 1822 the bill for the union of the two Canadas was introduced in the British House of Commons, but was withdrawn because of the fierce opposition of the French-Canadians and lack of enthusiasm among the English-speaking people. The project was revived by Lord Durham in his celebrated report, and carried out by the Act of Union. How it worked, and why it became necessary to federalize the Union is matter of more recent history and need not be dealt with here. The racial problem in Canada was a difficult one, and early failures to solve it need not be too severely criticised, while praise is due to those who brought about the satisfactory conditions which now exist.—London Advertiser.

EDITORIAL NOTES AND COMMENT.

The battle of Regulation 17 seems to be developing a certain amount of heat.

The Central Ontario Power Association is to confer with Premier Ferguson on Thursday, but not this time about the Peterborough street railway.

Midland has a woman leader for the town band, thereby stealing a march on Collingwood.

Wanted—Armoured car in good condition for use in Chicago Dec. 24-25. Apply, Santa Claus, North Pole.

CATTLE GRAIN, AND PRODUCE

TORONTO LIVESTOCK.

TORONTO, Nov. 29.—With a lighter run of cattle for the opening market than for several weeks past, prices held good and steady at recent advances. A few extra choice beef steers and heifers sold higher than last week, but the bulk of the run just good and steady.

Stockers and feeders still in active demand.

Lambs and calves steady to 25 cents higher.

Hogs 25 cents higher at $8.50 f.o.b. selects.

Lambs—Choice, $11.50 to $11.75.

Sheep—Yearling, $7 to $8; choice, $6 to $7; medium, $5 to $6; heavy, $4 to $5; culls, $2 to $3.

Calves—Choice, $13 to $14; medium, $11 to $12; heavy, $8 to $9; light, $9 to $10; grassers, $5 to $5.50.

Receipts.

Union Stock Yards receipts—5,677 cattle, 765 calves, 2,587 hogs, 4,200 sheep and lambs.

Quotations:

Heavy steers, choice	$ 8.50	to $10.50
Butchers, choice	8.75	9.50
do. fair to good	7.50	8.50
do. common to medium	6.00	7.00
do. heifers	8.00	8.25
Baby beeves	11.00	13.00
Cows, fat, choice	6.00	7.50
do. medium	4.50	5.00
do. canners, cutters	2.50	3.50
Bulls, butcher, choice	5.50	6.50
Bolognas	3.50	4.00
Feeders and shortkeep.	7.50	8.00
Stockers, good	6.00	6.75
Calves, choice	13.50	15.00
Springers, choice	90.00	110.00
Milkers, choice	80.00	100.00
Lambs, choice	11.50	11.75
Buck lambs	8.75	9.00
Hogs, f.o.b. thick smooth	8.00	...
Hogs, off cars, selects	9.40	...
Hogs, selects, f.o.b.	8.50	...

MONTREAL GRAIN AND PRODUCE.

MONTREAL, Que., November 29 (Canadian Press). — The demand from foreign buyers for grain here over the week-end was of a very limited character, and the volume of business was only moderate. The trade in cash grain in the domestic market was also slow, but prices were unchanged.

Owing to the further weakness that prevailed in the Winnipeg cash wheat situation, a weaker feeling developed in the local market for spring wheat grades of flour, and prices were reduced ten cents per barrel. The demand was fair.

The winter wheat flour market was without any new feature to note, the prices being well maintained under a moderate demand.

The demand for all lines of millfeed continued active and the feeling was steady. The trade in standard grades of rolled oats was fairly active and values were unchanged.

The local and English inquiry for Canadian baled hay was quiet.

A fairly active business was done in all grades of eggs, and prices ruled firm. The receipts were 903 cases.

A moderate trade was done in potatoes, and the undertone was firm. Car lots of Prince Edward Island whites sold at $1.25 to $1.30 per bag of ninety pounds; Prince Edward Island Green Mountains at $1.30 to $1.35 per bag of ninety pounds; New Brunswick Green Mountains at $1.25 to $1.30 per bag in bulk; Cobblers at $1.05 to $1.10 per bag in bulk; and Quebec varieties at $1.00 to $1.05 per bag in bulk, ex-track.

The demand for imported beans continued fair, and prices were steady. Sales of car lots of choice white hand-picked were made at $2.50 per bushel on spot, and to arrive at $2.60 per bushel, with smaller quantities at $2.75 per bushel, ex-store.

A feature of the butter trade was the weaker feeling that developed, and prices were reduced ¼c per pound, which was to some extent attributed to the recent arrival of fresh made New Zealand creamery butter and the continued limited demand. The receipts were 282 packages.

Extreme dullness again marked the trade in cheese, but the undertone to the market was steady. The receipts were 1,474 boxes.

Montreal Quotations

Oats, Canadian Western, No. 2, 74c
Oats, Canadian Western, No. 3, 71c
Oats, extra No. 1 feed, 69c.
Oats, No. 2 local white, 68c.
Flour, Man. Spring wheat patents, firsts, $8.20.
Flour, Man. Spring wheat patents, seconds, $7.60.
Flour, Man. Spring wheat patents, strong bakers, $7.20.
Flour, Winter Patents, choice, $5.90 to $6.00.
Rolled oats, bag 90 lbs., $3.65.
Bran $32.25.
Shorts, $35.25.
Middlings $43.25
Hay, No. 2, per ton, car lots, $13.50 to $14.00
Cheese, finest Westerns, 20¾ to 21¼c.
Butter, No. 1 pasteurized, 37¼c to 38c.
Eggs, storage extras, 46 to 47c.
Eggs, storage firsts, 43 to 44c
Eggs, storage seconds, 39 to 40c.
Eggs, fresh extras, 72c to 75c.
Eggs, fresh firsts, 60 to 63c.
Potatoes, per bag, car lots, $1.00 to $1.05.

The Least Excitement Made Her Heart Palpitate and Flutter

Mrs. Ambrose Orser, Elginburg, Ont., writes:—"I suffered for some time with a bad heart which seemed to be controlled by my nerves. The least little excitement would cause it to flutter and palpitate, and at times I would have real bad spells. I suffered in this way for some time when, one day, I saw

MILBURN'S HEART AND NERVE PILLS

advertised, so decided to try them. I had only taken a few boxes when I noticed that I felt better, so I continued taking them and in a short time my heart felt entirely different."

Price 50c. a box at all druggists and dealers, or mailed direct on receipt of price by The T. Milburn Co., Limited, Toronto, Ont.

CHICAGO CATTLE.

CHICAGO, November 29 (Canadian Press). — Cattle receipts, 19,000; fat cows and heifers strong to 25 cents higher; vealers 25c to 50c lower; best fed steers show throw-outs, $10.50; top regular market steers, $10.35; better grades heavies, $17.00 to $18.00; bulk fat steers, $12.00 to $15.00; Western grassers, $10.00 to $11.50; heavy sausage bulls, $7.40 to $7.60; vealers, $12.00 to $13.00 to big packers; outsiders, $13.00 to $14.00.

Hog receipts, 46,000; top, $9.35; bulk good and choice 210 to 230 pounds late, $9.00 to $9.40; 170 to 200 pounds, $8.75 to $9.10; 130 to 160 pounds, $7.75 to $8.75; bulk pigs, $7.60 to $8.00; selected kinds, $8.25; most packing sows, $8.15 to $8.50; light weights, $8.60 to $8.75.

Sheep receipts, 20,000; fat lambs active, strong to 15 cents higher; bulk wooled lambs, $13.75 to $14.00; top, $14.25; choice 97 pounders, $13.85; culls, $10.50 to $11.00 mostly; fat ewes $6.25 to $6.75; yearlings, $10.25 to $11.50; comebacks, $13.00 to $13.75; choice light weight rangers, $14.15; choice 69 pound hay-fed, $14.05.

CHICAGO GRAIN.

CHICAGO November 29. Canadian Press. — Corn took the lead in the speculative grain markets yesterday and scored a lively upturn. Wet weather tending to bring about moulding of corn in the crib and to interfere with husking had much to do with hoisting the corn market and giving a lift to other grain as well.

Closing quotations on corn were strong 1 7-8 to 2 3-8 to 2½c advanced with wheat ½ to 7-8c higher oats 3-8 to 1 1-8 up and provisions unchanged to 22c down.

Predictions out for a continuance of the unfavorable damp weather which has been prevailing over the corn belt and with country offerings of corn scanty, the corn market began a steep climb after a watering start.

Initial uncertainty was ascribed to early weakness of wheat. Later, however the corn advance was virtually without interruption and the close was at the topmost figures of the day. Wheat, oats and rye followed corn

In addition to adverse weather, the lightness of receipts and persistent unfavorable husking returns, the corn market was influenced by bullish reports on the foreign feed situation. Besides there was a decrease of 548,000 bushels yesterday in the domestic corn visible supply and vessel room was chartered here for 200,000 bushels of corn to go to Buffalo. These circumstances tended in particular to increase anxiety on the part of traders who were short of corn to fill December contracts and stimulate general buying as the day drew to an end.

Wheat prices here were strengthened both by th action of corn and by upturns in the wheat markets at Liverpool and Winnipeg. Furthermore there was a large decrease in Canadian stocks and the increase shown in the United States visible supply was smaller than in some quarters had been looked for. Early declines in Chicago wheat values were due largely to an increased private estimate of the Argentine wheat yield placing the total at 231,000,000 bushels.

Provisions lacked support despite higher quotations on hogs. Deliveries of 3,700,000 pounds of lard were made on November contracts yesterday.

STERLING EXCHANGE.

MONTREAL, November 29 (Canadian Press). — Sterling exchange rates were quoted here yesterday as:
Demand—$4.86 11-16.
Cables—$4.87 3-16.

A Thought For To-day

THE MEASURE OF A MAN

How high are you? Where is your thinking done?
Close to the earth, or upward toward the sun?
Do petty things absorb your every thought?
The game, the latest crime, what's sold and bought?
Do noble deeds and lives inspire your zeal
Or are you more corned about a meal?
How high or low is your most cherished plan?
The answer marks your stature as a man.

—Lockport Rotary Bulletin.

The lifetime of a good watch is 50 years. In its daily duties the balance and hairspring vibrate 18,000 times every hour, or more than 157,000,000 a year, while an equal number of ticks comes from the escapement.

VALUE

Aviator

When you purchase a Tavannes watch you get full value for your money. These world-famous time pieces are not only exceptionally accurate but also wonderfully beautiful. Prices from $25.

TAVANNES WATCHES — right with the Sun

VOICE OF PEOPLE

Letters to be printed in the Voice of the People column must be received at The Examiner office on the day before it is desired to have them published.

"WE WANT OUR BIBLE"

To the Editor of The Examiner:

Sir.—Poor humble people like me want our Bible. My near neighbor has a daughter who is going insane because her hope of eternal life is being taken away from her. It is a dreadful thing. Why do not these professors who know more than God go away and do something else? Why do they stay where they are and tear the Bible in pieces? They have no right to do that. Have we no one to defend us. It is having an awful effect on young people. No Bible; no people. If only these critics would do as they used to say of other critics, like Bob Ingersoll and Jim Morkin, who used the very same arguments thirty years ago, that they were scoffers and defend us but the leaders and protectors of the sheep have turned wolves and destroy us. It was foretold.

—R.M.L.

ANSWERS MR. BURNHAM

To the Editor of The Examiner:

Sir.—It is interesting to read the address given to the members of the Woman's Art Association, and to know what the speaker thinks of present-day women! Are we downhearted about it? Well, not noticeably so.

It is to be regretted that we do not spend two hours at a time before a mirror, nor do we play the harp, nor embroider slippers for the curate—but, when the need arose, we could organize, could sit all day making shirts and pyjamas, could work in factories, could take men's places, and keep the home fires burning at the same time. Mr. Burnham says "This age is de-Christianized, and by the women"!

His remarks extend also to those devoted men who spend their days in China—"a lot of self-sufficient humbugs filled with conceit"—and the women who sent them there.

No, we certainly cannot be called "godesses."

Fortunately there are other men besides Mr. Burnham in Peterborough, and perchance other opinions on this matter, just possibly more favorable ones. So cheerio, sisters, cheerio.

(Signed "1927"

WISE AND OTHERWISE.

Oh, what is so rare as a day in November, in the Arctic zone?

Why is it that you never see two prize fighters evenly matched—dollar for dollar?

A woman is suing for divorce because her husband plays poker; another is suing because her husband won't play bridge. Men, you can't win.

(Copyright, 1927, NEA Service, Inc.)

Bananas are said to exceed any other fruit or vegetable in food value. They contain 460 calories per pound.

TALK ON CHINA GIVEN CHILDREN

Rev. John Davidson Addresses Scholars of Millbrook and Cavan.

AT CHILDREN'S SERVICE

MILLBROOK, Nov. 29.—A special Children's Service, intended to embrace the four Sunday schools of the parish, was held in St. Thomas church on Sunday at 3 p.m., the Rev. John Davidson, a son of Venerable Archdeacon Davidson, who is now home on furlough after three years spent in missionary work in China, being the speaker for the occasion.

Mrs. Allen presided at the organ, and during the processional hymn, "Onward Christian Soldiers", the full choir, the clergy, the Sunday school teachers and scholars entered the church and took their places in the chancel and the centre front pews.

The rector, Rev. Canon Allen, read the prayers and lessons. Rev. Mr. Davidson began his address with a brief lesson in geography leading the children, by questioning, to understand the location of the far away country from which he has come, and to which he hopes shortly to return.

A misunderstanding was cleared up as to the correct term to use when speaking of the people of China—not 'Chink' as one little girl said, nor 'Chinaman' as another answered, but Chinese. Another mistake notion that the Chinese eat rats was wiped out, and the story told of the Chinese man who asked if the Canadians ate dogs because he saw the sign 'hot dogs' so frequently.

"Co-operation is a national instinct with the Chinese; and people of every nation must learn to help each other, then good understanding will prevail, and the petition 'Thy kingdom come' will become a reality."

"The Chinese are not the same as we are", Mr. Davidson said in explaining many of their, to us, strange customs, "but we will have to give up thinking they are not as good as we are—they are our equals, but they lack privileges which we have enjoyed from birth. With a population of 450,000,000 but two or three million have yet heard the gospel."

Adapting the story of the Good Samaritan to modern conditions, the speaker stressed the responsibility of sending on to China the news of the Light of the World, and in closing his address he urged the young folk to follow Jesus, to learn more about Him, and to grow up to be good citizens—this would constitute a fine ideal to keep constantly in view.

A special offering was taken up in aid of missionary enterprise.

SPRINGVILLE NEWS

SPRINGVILLE, Nov. 29.—Mr. Gordon Bigelow and Mr. Allie Bidgood attended the Winter Fair at Toronto.

Mr. Harry Clarke called at the home of Mr. Wm. Whitfield, North Monaghan and purchased several lambs.

Mr. Robert Lockie is erecting a new home on his farm, near Springville. Miss Helen Staples motored to Toronto with her sister to attend the Winter Fair.

The Board of Managers of the United churches of Fairmount and Springville met at Fairmount church on Tuesday evening.

Miss Connie McConnachie has taken up her winter residence on Brock street, Peterborough.

Mrs. R. McLean is spending a few days with Mr. and Mrs. Alex. Laing, Springville.

Mr. Ray Wood and his mother, Mrs. D. Wood, of Springville, attended the Winter Fair.

Mr. McIndoo attended the Toronto Winter Fair.

The Young People of Springville Christian Endeavour, were guests last week at All Saints' Parish Hall, Peterborough.

Mrs. R. Armstrong, of Springville, spent Tuesday with her daughter, Mrs. H. Cathcart. In the evening they motored to the station to meet Mr. Cathcart, who was returning from the Winter Fair, Toronto. On the return trip they took Mrs. Armstrong to her home.

On Thursday afternoon a Holstein cow came to the premises of George Whitfield. It made friends with his cattle that were in the barnyard and could not be driven away for more than a few minutes at a time. When night came the cow was let in the barnyard and when the temperature began to fall it was tied in the stable and fed. Inquiries were made of the neighbors but the owner could not be found.

At noon yesterday G. Dodson, who lives about three miles from Mr. Whitfield, came in search of a lost cow and found her loath to leave her warm quarters.

Dr. James L. Hughes, of Toronto, states in a letter received by one of his friends that the summer party he conducted to Europe last year was his fiftieth trip acros the Atlantic. Dr. Hughes is now over eighty years of age and is still busy, mainly in writing. He is trying by means of his prose and poetry "to make things clear" for others.

Lesson No. 9

Question: Can rickets be prevented?

Answer: Yes, by assuring plenty of the rickets-preventing vitamin of cod-liver oil in the diet of mother and baby.

SCOTT'S EMULSION contains all cod-liver oil vitamins in great abundance.

Bill's dead—pass the hat!

So poor Bill is dead! I'm downright sorry. He was one of the best of fellows—a great spender and one of the biggest-hearted men that ever lived. Sure I'll chip in."

"How much have you got there—$242? My! that won't go far with the widow and children. Only $242! Poor old Bill!"

Your name may not be Bill—but if you dropped off tomorrow, would your family be provided for? Or, would some kind friend have to pass the hat?

You don't care what happens after you're gone? Yes, you do. You don't want to leave your loved ones to the tender care of friends or relatives who probably have troubles of their own. And you don't need to.

If you are now in good health and will agree to deposit a portion of your savings for a few years we will undertake to pay a regular monthly income to your widow—an income which will commence at your death and continue as long as she lives.

Should you not die—the deposits will form an excellent, profit earning investment for yourself. Why not get further information about this splendid arrangement? Use the coupon. No obligation.

THE IMPERIAL LIFE ASSURANCE COMPANY of CANADA
HEAD OFFICE = TORONTO, ONTARIO

Branch Office: 387 Water Street PETERBOROUGH

202 COUPON

The Imperial Life Assurance Company of Canada.

Please send me your free booklet about Monthly Income Policies

.....

.....

BAZAAR OPENS FOR HOSPITAL

(Continued from Page 1)

for convenience of patrons is also maintained by these ladies.

Several Sodality booths from the three city parishes are ranged along the wall, decorated in the blue and white of their organization, with tiny Christmas trees and lovely artificial flowers in colored vases adding a touch of contrasting color. St. Peter's Sodality sells candy in dainty lace paper boxes and baskets. Miss Agnes Grant is in charge here. The Sodality of the Sacred Heart Church, with Miss Stella Woodhouse in charge, has a display of pretty dolls, novelties, lamp shades and fancy work, while the Sodality of the Church of the Immaculate Conception, in charge of Miss Stella Brady, sells aprons and towels and lovely little embroidered articles. Here is also a very fine picture, done in sepia water color, donated by Miss Mamie McCarthy, and entitled "Laus Deo." Assistants at this booth are the Misses Louise Flynn, Agnes McCormack and Leona Hummel, together with the many other girls who will help here, as well as in the other booths, during the week.

A sale of exquisitely wrought fancy work is in charge of Mrs. George Ball and Miss A. Gordon assisted by Mrs. James Lynch, Mrs. T. Bacon, Mrs. J. J. Fitzpatrick, and the Misses Norah Shevlin, Josephine Gordon and Maud Theobald. Decorations for this booth are done in Nile green and blush rose with artificial flowers in vases.

The lottery booth in red and white is in charge of Mrs. T. J. Best, Mrs. C. Leibers and Mrs. J. Malane, assisted by the Misses Lottie Hogan and Nora Devlin. Many pretty and useful articles in chinaware, novelties and fancy work, are on view.

In a black and white checkerboard booth, soft drinks are sold by Miss Margaret Lynch and Mrs. Joseph Kelly, while a sale of religious articles, including prayer books, rosaries, crucifixes and medals is supervised by Mrs. J. F. MacKenzie Mrs. J. T. O'Connell and Miss May Sullivan.

A sale of clothing, with fancy work and woollen articles, is in charge of Mrs. J. P. McCarthy and Mrs. Arthur Sharpe, assisted by Mesdames A. O'Grady, T. Turcotte, F. Ackford, D. Gleason, S. Bogue, and the prizes given in connection with the Bazaar are displayed by Mrs. M. Daley, Miss Elizabeth O'Brien and Miss Katie Sharpe.

In the dining room, where a corps of busy helpers will assist during the week, arrangements are in charge of Mrs. J. E. White and Mrs. T. McQuillan, with Frank Fairen officiating at the entrance. Various societies have signified their intention of patronizing the meals this week. The Knights of Columbus took supper here last night the Rotary Club will have supper at the Bazaar on Wednesday night, and the Kiwanis Club will hold its weekly luncheon at the market hall on Friday of this week.

School orchestras of the three parishes provide music during the supper hour for the week. The orchestra of St. Peters High School plays there to-day as well as last night. This orchestra is composed of the following members: Piano: Miss Mary Reynolds and Miss Olive O'Connell; violins, Joseph Nolan, Frank Grant, John Burke, Edward Hiland ,Noreen MacPherson, Mildred Kemp; Helen Archambault, mandoline; Hilda Sullivan and Eugene Snider guitar; Veronica Scollard; traps, Clare Brooks.

Another very welcome addition to the pleasing atmosphere of the bazaar is provided by the fine music from the booth kindly erected by the Heintzman Company Limited, who are loaning the piano for the musical programs and also supply supplementary music during the day with two Orthophonics and a Brunswick Panatrope. This booth, in charge of James Turnbull is decorated very effectively with bright green and pink.

A couple of games of the dart and bingo variety are in charge of the Knights of Columbus, supervised by Messrs. Don McKinnon, William MacPherson and Joseph Sharpe, with a group of changing assistants during the evenings of the week.

Gas Spoiled Sleep, Made Her Dizzy

"For years I suffered from gas and constipation. Used to get headaches and dizzy spells. The first dose of Adlerika gave me relief. Now I rest well."—Mrs. B. Brinkley. Just ONE spoonful of Adlerika relieves gas and that bloated feeling so that you can eat and sleep well. Acts on BOTH upper and lower bowel and removes old waste matter you never though was there. No matter what you tried for your stomach, Adlerika will surprise you. McDermid Drug Stores, and E. L. Payne, Druggist.

At a wedding celebration in Schotten, Germany, the guests weighed in before and after the feast. One man put on five pounds and several gained three pounds.

Straight News From the Mines

First hand, reliable information on the northern mines appears weekly in The Northern Miner.

Largest regional mining circulation in the world (all paid) attests the independent and trustworthy character of its news.

Ontario, Quebec, Manitoba.

NORTHERN MINER

COBALT, ONT. $3.00 a Year

Sold by Leading Denlers

VOICE OF PEOPLE

Letters to be printed in the Voice of the People column must be received at The Examiner office on the day before it is desired to have them published.

A REPLY TO CRITICISM.

To the Editor of The Examiner:

Sir,—The speaker who addressed the Women's Art Association recently, thinks that he is being made the target of much vituperative criticism as is the prophet James and others in that higher walk of life. The Examiner editorially joins the hue-and-cry. Just a word in my own defence. Seventy-five per cent. of those present agreed with me, or at any rate egged me on. My object was to arouse women from that lethargy of extreme self-satisfaction into which they are falling. I begged them to cultivate religion and to study science ,which leads them to the very feet of God the Creator. They demanded that I should speak of art, which I said did not serve the same purpose since it is manmade and deals with the works of man, and by them he can get no higher than his own head. By science he comes as near finding and seeing the ultimate as is possible, as when radium discloses nature breaking down into her ultimate particles or Einstein explains the plan and movements of the universe. The mind of man can no farther go. Art is child's play in comparison and is wholly aesthetical or nearly so. Useful, of course, but so is nearly everything. I contrasted the Victorian woman and the Georgian woman to the glory of the former. I did not attack women. That is the point I wish to make. I am being grossly misrepresented. But I did attack those present-day women who signalized their advent into "real life" as they call it by demanding the "single standard" which is that there should be one standard for both men and women by which they are to be judged "morally" 'and that women have just as much right as men to cut loose and should not be judged more harshly than men. In other words, the Georgian woman wants to have greater scope for cutting loose. Enough said. Now then, I began by saying that women as an audience so distracted a man's attention that he must be excused for wandering in his mind a little. I also said that women were handsomer and better built than hitherto. Anybody can see that. I made no attack, and if I said anything untrue I take it back, but what I said that was true of course no one would wish me to take back.

THE SPEAKER.

DYNAMITE EXPLODES INJURING BOY'S ARM

Police at Hull Investigating, Believing Explosive Stolen.

HULL, Que., Nov. 29 (Canadian Press).—Jean Caron, 16, had his left arm injured yesterday when a large stick of dynamite with which he was playing suddenly exploded. Police are investigating the origin of the dynamite, working on the theory that it was stolen.

MILLBROOK NEWS

MILLBROOK, Nov. 29.—Mrs. H. Seney was the guest of Mr. and Mrs. Charles Larmer, Oshawa, over the week-end. Miss Gladys Phelps, R.N., of Toronto, whose father, the Rev. Leonard Phelps, was once pastor on this circuit, was also a guest at Mr. Larmer's over Sunday.

The Cobourg Presbyterial of the United Church met at Grafton on Thursday, November 17, morning and afternoon sessions. Rev. Peter Bryce, of Toronto, who spoke at the Presbyterial, gave an address here at a men's banquet in the basement of the United Church the same evening. It is expected that 150 men and boys will be in attendance.

The car-load of girls from the Continuation School, who were among the pupils motoring to Toronto last Saturday to see Robert Mantell play in "The Merchant of Venice," were guests of the Principal, Miss Shirley Muir, and her mother, Mrs. Butchart, at their home for the tea hour.

There is an unusually long list of 'coming events' in the near future for this comparatively small community: hall; the Continuation School concert, which will feature the trial scene from the Merchant of Venice, will be on Thursday, December 1; the Peterborough 1927 Concert Party will be in the town hall on November 23; the "Confederation Jubilee" Bazaar, under Ladies' Aid auspices, in the basement of the United Church, December 7 and 8; and the St. Thomas Sunday School concert in the hall on December 15.

G. McBride, of Oklahoma City, Okla., is visiting his mother, Mrs. J. McBride, and his sister, Mrs. Ivan L. Gray, at present. J. Shaw accompanied Mr. McBride on the trip home and is also visiting relatives in this vicinity.

F. Gray and C. Williamson are home after spending some weeks in the West, having gone on the harvesters' excursion.

Little Ruth Richards, daughter of Mr. and Mrs. E. C. Richards, is visiting her uncle and aunt, Mr. and Mrs. G. H. Raymes, Brighton.

Councillor and Mrs. F. P. Stinson and family spent Thanksgiving with his mother, Mrs. A. Stinson, at Janetville; the latter will spend the winter here.

Between New South Wales and Queensland runs a fence 500 miles long. It was built to keep tick-infested cattle out of New South Wales.

ADVERTISE IN THE EXAMINER

JOLLY JINGLES By Graham Hunter

AGNES LOGAN RECITAL

(By Jeanette).

Owing to the extremely disagreeable weather of last evening, the attendance in the hall of the Conservatory of Music for the Piano Recital given by Miss Mary Agnes Logan, assisted by Mrs. Dorothy Allan Park, was disappointingly small, but, considering the night, the number present showed the interest felt in the work of these two artists, whose programme of instrumental and vocal music was, as usual, extremely artistic and satisfying. Miss Logan once again demonstrated her proficiency in the art of presenting difficult music with ease and skill, in the pearly touch at the pianforte and the charming impression of graceful facility which she imparts to her rendition of attractive numbers, with a special vogue for compositions of a spiritual import, and an evident liking for music of the airy, sparkling type illustrated by Debussy and other moderns, in Percy Grainger, Palmgren and Sapellnikiff. Playing every number from memory, Miss Logan's programme brought her renewed applause at the conclusion of every group in a difficult and very enjoyable recital.

The songs by Mrs. Park added much to the finish and charm of the evening. With the versatility which marks this singer's art, Mrs. Park specialized last evening on numbers of a milder, more elusive quality than are usually embodied in her programmes, many of her songs being given in pianissimo, soft style, with several in the half voice that carries with it such demands on a singer's technical grasp and control of breath.

Little morceaux of etched daintiness were noticeable in Miss Logan's pianforte offerings, her programme opening with a brief bit of elf-like sweetness in "Le Tambourin," by Rameau, which was followed by a charming suite of airs and dances by Grieg, illustrative of the composer's various moods in the joyous music of "In Holberg's Time," a procession of old-time dances, embodying a Prelude, Sarabande, Gavotte, Musette, Air, Rigaudon and Trio that demonstrated the spirit of the time in which Holberg, founder of Danish literature, lived and moved and had his being. Gay, swift, lilting music was in this group.

Schubert's "Moment Musicale" was another light-atmosphered number, followed by the serene, melodic strains of Liszt's composition, "Beside the Lake,' 'the sweet placidity of mild, splashing waters mirrored in the unhurried bass and the rippling treble. Two brief bits of the lovely, capricious music of Debussy followed in a tiny gem of cameo-like sound, "The Little Shepherd," its disconnected, unrelated morsels of bass and treble, played in turn, simulating the sweet, clear piping of a shepherd boy's flute. Again, this composer's flair for spontaneous, carefree rhythm was illustrated in 'In the Hills of Anacapri," giving his impressions of the joyous life of the happy people who live there, pictured by sudden, temperamental transitions in brilliant, swift music.

Chopin's "Barcarolle," a boat song with hammered, accented bass accompaniment ringing through a rippling treble, and Ravel's "Frolic of the Waters," a descriptive thing of transparent, delicate, mischievous music, flowing like the jets of a fountain sparkling under the sun, were excellent demonstrations of Miss Logan's technical proficiency and clear sweet, crystal tone. An encore to this group was Brahms' "Cradle Songg," with piano arrangement by Percy Grainger.

The light, brittle music of Grainger again appeared in the opening number of the final group, in the recurrent refrain of the pastorale, "Shepherd, Hey," with a pretty, odd thing in "The Swan," composed by Palmgren, a volatile number in "Danse des Elves," by Sapelnikoff, a tone picture of the buoyant, lightheartedness of the dancing sprites, and a duo illustrative of a street scene in Spain in carnival time, in the vigorous robustness of the music of Albenis' "Tango" and "Triana."

A final encore to much applause for the last group was the lovely pathetic music of Grainger's arrangement of "Londonderry Air," from which the song "Danny Boy" takes its accompaniment.

Mrs. Park's numbers were given with the attention to technical detail and the extreme degree of expressive rendition which marks her singing and makes her numbers delightful at all times. The first group consisted of an old English air, with the portamento gliding cadences that make such demands on a singer. Executed with charming ease, this composition from Purcell's "Faerie Queene," entitled "Hark! the Echoing Air a Triumph Sings," was followed by Schubert's slumber song, "Wiegenleid," in German, as was also its companion song, "In der Fremde," the heartbroken cry of the lover returning from a far country to find his adored one dead. Both were sung in the half-voice which portrays sentiment to such advantage, and were followed by the dramatic measures, in effective contrast, of a traditional Jewish melody arranged by Kurt Schindler ,and voicing the last words of Christ on the cross, "Eolil! Eolil! lama sabacthane!" ("My God! My God! Why hast Thou forsaken Me") The passionate outcry of an outcast, sorrowing nation was voiced in this Jewish folk song, with its strange refrain, in which Mrs. Park's powerful, ringing soprano was heard in splendidly dramatic interpretation.

An encore was the dainty, swift music of the old favorite, "No, John, No!"

A graceful trio of songs concluded Mrs. Park's programme, in the lovely, haunting music of the minor-keyed "Eriskay Love Lilt,' 'with its murmuring syllables, the oddly vibrant and sombre undertone of "The Faltering Dusk," and the piercing sweet bird notes of "The Blackbird's song," the slurred, trailing sweetness of the voice of the king of love-birds echoing in the beautiful strains.

As a final encore, Mrs. Park sang the vigorous stanzas of 'Time, You Old Gipsy Man."

Accompaniments were played for the vocal numbers by Miss Logan, who,with Mrs. Park, received some beautiful floral tributes.

FIRE DAMAGES EATON'S BRANCH

Starts From Overheated Furnace in Cellar of Guelph Store.

STOCK BADLY BURNED.

GUELPH, Ont., Nov. 29 (Canadian Press).—Fire, supposedly from an overheated furnace, last night damaged the T. Eaton Branch Store here Before being discovered the fire had worked its way to the rear of the store where a stock of samples was stored, all of which were considerably damaged. The book and stationery business of C. L. Nelles, next door, was damaged by smoke. The fire was quickly extinguished.

The ABC of STOCK OPTION TRADING

Write for Copy Explanatory Pamphlet Just off the Press

BRYANT, LEHAN & CO. LIMITED

404 St. Francois Xavier St., MONTREAL

Oldest Established and Largest Reliable Option Dealers in Canada

CANADIANS VISIT CLEVELAND TO-DAY

Elaborate Program of Entertainment is Arranged For Visitors.

CLEVELAND, Nov. 29—(Canadian Press.)— Cleveland played host today to a group of Canadians on a good will visit when a delegation of government officials and business men of the Dominion came here to repay Cleveland's good will visit to Canada last summer. An elaborate program for all day entertainment was arranged. The visitors were headed by Charles McCrea, Ontario Minister of Mines, William Finlayson, Minister of Lands and Forests for Ontario and Capt. Roy Maxwell, head of the Ontario Air Forces. They were met at the station by a committee headed by City Manager Hopkins. The visitors will return home after dinner at the Mid-day Club to-night.

FLOOD TOLL 500.

Every Hour Brings Fresh News of Disaster in Algieria.

ORAN, Algeria, Nov. 29 (Canadian Press).—With every hour bringing fresh tidings of disaster, it was estimated today that the total loss of life in the floods which swept northwestern Algeria would exceed five hundred. The catastrophe is the worst experienced here in fifty years.

TRADES PIANO FOR STAMPS

Paul Hahn, Toronto piano dealer, has "swapped" a piano worth $350 with H. J. Burns, of Niagara-on-the-Lake, for old Canadian postage stamps worth a face value of 13 cents. The stamps date back to pre-Confederation days in the Maritimes. One of them was on an envelope bearing the name of Miss Eedson, a school teacher in the "fifties" in Niagara. Mr. Hahn is shown, also a rare Canadian black twelve penny stamp, said to be worth $1,000.

THREE MEN ROB TORONTO CLUB

Take $5,000 From 100 Members of Riverdale Club.

MAKE ESCAPE.

TORONTO, Nov. 29. — (Canadian Press.)— Three armed men entered the Riverdale Club at Bolton and Queen East early to-day and held up 100 members of the club who were present. They relieved the men of $5,000 in money and jewelry and made made their escape. The club is a sporting and recreational organization. The police are searching for the daring hold-up men. They took about $2,000 in cash from the pockets of club members and the rest in watches, stick pins, etc.

DIAMOND JOBBER ROBBED OF GEMS

Louis Poncer, Toronto, Loses $10,000 in Windsor Railway Station.

WINDSOR, Ont., Nov. 29.—(Canadian Press.)—Louis Poncer, Toronto, a jobber in diamonds, was throttled and robbed of a wallet containing ten thousand dollars worth of gems early to-day, just as he was leaving the railway station, where he has been in the habit of keeping his wallet in the station safety deposit boxes. Poncer was unable to describe his assailants.

EXPECTS BETTER RADIO RECEPTION

Dominion Radio Director Reports on International Conference.

OTTAWA, Ont., November 29 (Canadian Press). — A general improvement in radio reception conditions in Canada on the band from three hundred metres up is expected by Commander C. P. Edwards, Director of Radio for the Dominion Government, who has returned to Ottawa from the International Radio Conference at Washington.

"We look for improvement after December 1,' said Commander Edwards, "and there is some reason to believe that important changes may be made in United States waves with the object of helping to clear the Canadian channels by reducing interference from strong United States stations in adjoining channels."

SEEK MUSIC TEACHER TEST

To drive out the musical "quacks," and make the city one of the musical centers of the world, a movement has been started in Sydney, N.S.W., to compel examination of all teachers as to their proficiency. The drive is especially aimed at teachers who train amateurs only sufficiently to perform Mendelssohn's "Songs With Words" at church concerts while giving them ideas regarding technique and interpretation that eventually are ruinous. Vocal teachers are also hit, the supporters of the movement saying that there are only two really capable teachers in the city.

Financial News and Views

Latest Comment on Grain and Industrial Markets. | **Closing Quotations on the Principal Active Stocks.**

MINING STOCKS.

Gold.	Asked	Bid
Argonaut Gold	37	36½
Barry Hollinger	122	121
Bidgood	161	160
Dome	1300	1295
Goldale	48	47
Gold Hill	35	34
Hollinger	1730	1725
Kirkland Hunt	31	30
Kirkland Lake	258	257
Lake Shore	2610	2600
McIntyre	2765	2760
Premier	240	235
Stadacona	22	21
Potter Doal	24	23
Cent. Manitoba	210	208
Granada	33	32
Teck Hughes	1150	1145
Tough Oakes B	75	74
Vipond Cons.	86	85
W. Hargreaves	705	700
Silver.		
Beaver	210	208
Capitol	22	21
Castle	88	87
Coniagas	455	450
Crown Reserve	66	65
Keeley	78	77
McKinley-Dar.	19	18
Millcrest	9½	9
Mining Corp.	455	450
Nipissing	685	680
Unlisted.		
Amulet	480	475
Area	41	40
Coniarum	575	570
Laval-Quebec	33	32
Noranda	2520	2515
Sherritt Gordon	600	550

WINNIPEG WHEAT.

	High	Low	Close
Dec.	131½	130⅝	130⅝
May.	136¼	135⅝	135⅝
July.	135⅝	134⅜	134⅜

CHICAGO WHEAT.

Dec.	127½	126⅜	127¼
March	131¾	131	131½
May.	133¾	133⅛	133½

Liverpool Decrease Reflected In Chicago

CHICAGO, Nov. 29 (Canadian Press).—Unexpected lower quotations at Liverpool brought about an early setback today in wheat values here. The Liverpool weakness was ascribed to Liberal tenders on December delivery, and to the pressure of offerings from Argentina. Opening at ⅝c to 1c decline, Chicago wheat subsequently showed some further setback. Corn, oats, and provisions were also easier, corn starting at ⅞c to 1c off and failing to hold rallies. Opening prices were:

Wheat, December 127⅛, March 131⅛. Corn, December 87⅞, March 92¼. Oats, December 49⅜, March 51⅛.

Dominion Stores Leads Active Toronto Session

TORONTO, November 29. — Canadian Press. — A rapid advance in Dominion Stores, which suddenly came into prominence on the Toronto Stock Exchange this morning, was a feature of a session in which trading was very heavy. Stores ran up to 101½ and at noon at 100½ was more than 7 points higher than yesterday. City Dairy gained another point and a half at 217½ and Abitibi was up 2½ at 140. McColl, leader of the oils, climbed 2½ at 62 1-8. The most active stock on the board was Seagrams, which finally eased a quarter at 62½. Carlings and Canadian Malting also eased but a fourth liquor stock G. and G., firmed slightly. Outside of McColl, the oils were merely steady and British American lost 1-8 at 35 7-8. The regular list was generally steady.

Mine Trading Slackens; Prices Trend Downwards

TORONTO, Nov. 29.— (Canadian Press.)— With a slackening off in trading volume to 1,200,000 shares, stocks on the standard mining exchange this morning tended slightly lower despite occasional moderate advances. Tough Oakes lost three at 75 in heavy trading and Laval Quebec was 1⅜ lower at 32¾. There were no heavy losess in the list. Dome Mines, Granada Rouyn, Howey Gold, Amulet, Kirkland Lake, and Amity Copper lost moderately. Area firmed a point at 40 and Argonaut was fractionally better, while Teck Hughes firmed at 11.35. A large number of stocks sold unchanged from yesterday's close.

Stock Prices Go Up; Ford Orders Reported

NEW YORK, November 29. Canadian Press. — Resumption of the upward price movement in to-day's market coincident with the lowering of call money rates from 4½ to 4 per cent., violent advances of 5 to 17 points took place in some of the high priced specialties, while many of the rail and industrial leaders moved up a point or two. Speculative interest centred largely in shares of 'automobile accessory, steel and other companies likely to benefit from Henry Ford's business. Midland Steel Products preferred, which is understood to have an order for automobile frames, soared 17 points to 229, or more than double the year's low of 106. Stewart Warner speedometer moved up more than 4 points to a new top and there was brisk demand for Timken Roller Bearing and Briggs body, other reported recipients of Ford orders.

AN ASSURANCE TO ALL FORD OWNERS

We wish to assure the Ford owners of this community that as long as they drive their Model T cars, a full stock of genuine parts will be available, and expert Model T service will be maintained. This applies not only in our own garage, but throughout the Dominion-wide Ford dealer organization.

The New Car which will soon be on display in our showrooms is the ultimate expression of automotive engineering and design made possible by the 16,000,000 Ford cars that have gone before it.

YOU ARE INVITED TO THE FIRST SHOWING OF THE NEW CAR

Come to our Showrooms for Complete Details

Hood & Cumming Motors Ltd.

Phone 2460 - Peterborough

Ford The Real Canadian Car

23 YEARS OF PUBLIC PREFERENCE

GREAT UNDERGROUND FORTS TO BE DEFENCE OF FRANCE IN NEXT GREAT STRUGGLE

Marshal Foch Has Had Charge of Building New System.

ON VERDUN PLAN.

Hospitals, Stores and Transport All Beneath Surface of Ground.

PARIS, Nov. 29.—The greatest experiment in the history of war defence has been worked out by the French General Staff. It is an underground defence that will have whole cities and a population of hundreds of thousands, hospitals, barracks and stores in the depths of the earth.

The forts, located in secret places and equipped with a new type of artillery, the most powerful that modern research has produced, will constitute France's main defence in the next war. This new system of defence has practically been completed. Construction has gone on uninterruptedly since peace was declared, practically unknown to the bulk of the population. Marshal Foch is the creator of this new system. When it has finally been approved and tested by a series of tactical and practical manoeuvres the marshal intends to resign from the directorship of the Supreme War Council.

Though the location of the fort circles will remain a secret rigidly guarded by the General Staff, this much is certain that the story of a stupendous concrete trench running all the way from the North Sea to the Swiss border, which popular imagination had conjured up, is a myth.

New Forts Invisible.

France will rely on nothing so obviously tangible and visible as a concrete ditch. The new forts are invisible and only the General Staff knows their location. The troops that have worked on them were sworn to secrecy and labored in monthly batches. None of the soldiers knew in what part of France he was. They were held in barracks and were not allowed to communicate with peasants in the neighborhood, receive or send letters.

While Cabinets came and went, while France hovered on the brink of bankruptcy through a financial crisis last year, the work of building the forts has never ceased. It was the first requisite of peace the high military command considered and nothing was to interrupt or obstruct the work. Not until these forts were completed could France seriously consider the evacuation of the Rhineland. Left without assurances of security from Britain and the United States and with only Belgium as a constant ally, "as she was in the first hour," military authorities insisted that the forts be built and that France rely on her own resources to ward off an enemy invasion in the future.

The high military command was of the opinion that there have been enough invasions. If war should come again the enemy must stay outside. A repetition of 1914, when the most industrial part of the country was laid waste and national effort handicapped by the cutting off of the whole north had to be prevented.

The general staff is of the opinion that the remedy has been found and that the new system will ward off any attack, by land or by air.

Plan Dates From 1914.

The new plan is not wholly new. It dates from 1914. Even then it became obvious that the old system of fortifications, bastions, walls, bulwarks and defence works was useless.

The French watched with alarm as the forts of Liege crumbled to pieces under the German siege guns. One shot went over, the second went short and the third generally hit. The first two shots were fired to find the exact range. The remarkable accuracy of the German gunners and the destructive power of their guns made of the forts a ridiculous anomaly. In some instances the motto of the German artillery became: "One shot, one fort."

If the Belgians resisted for fourteen days and held up the German advance for that length of time it was because the Belgian infantry opposed its flesh and blood to German steel and high explosive. Maubeuge was considered impregnable. The forts were of different make-up than those of Liege. Hopes ran high for a day or so, but no longer. Maubeuge fell after three days, its forts smashed out of existence.

At Antwerp the lesson had been learned. Forts were useless. So the Belgian army simply blew them up itself, saving its garrisons from being exterminated by the enemy.

Verdun was the first decisive test of the new or invisible fort system. Not all the forts were built according to the new scheme, but some were and these were the ones that resisted best and checked what the Kaiser called "The Kolossal attack." As the enemy advanced over open ground, the horizon would suddenly show a row of powerful cannon. These guns ran on spirals and suddenly fired their destructive salvos. Then they just as suddenly disappeared again under ground, only to appear a few seconds later.

Stores of ammunition were held underground. It was only when the forts became isolated and the munitions ran out that the Germans could advance and engage the garrisons in the terrific hand-to-hand engagements that marked that epochal battle.

Verdun Model Followed.

The whole of France's new fort system will operate on the Verdun model. It will be a chain of underground fort-cities.

Tunnels will connect the forts. Some of these tunnels are half a mile underground. They are impregnable against artillery fire, being constructed of massive concrete.

They connect also with immense stores, hospitals, barracks and machine shops. Whole cities are practically underground. Armies can march for miles without being seen by the enemy air service. They will suddenly pour out through the invisible forts or go to reinforce or relieve the garrisons.

It is because the Government has confidence in the perfection of this new defence system and considers that sufficient protection is afforded in the event of a new invasion that M. Painleve, the Minister of War, will consent to talk about a reduction in the term of enlistment for soldiers and that Marshal Foch will take some rest, after being in harness continually since 1914.

A staff of the ablest engineers has been at work picking up spots where other points of resistance may be built up and linked with the general system. There has been nothing feverish or hasty in the preparation; everything has been conducted along scientific lines with the utmost care and after considerable consultation.

The next war will see France defend itself with these underground cities. They are so constructed that they will be able to hold out independently for a great length of time. Neither man power nor munitions will lack, for there will be concentrations of troops in the depths of the earth—regiments and divisions of them—and they will have the immense stores that are being gathered in peace time to draw upon.

It is the greatest experiment in the history of defence. Every Frenchman hopes that it never will be necessary to use it. But at any rate, official France feels secure. "Ils ne passeront pas!"

Piles

For Half a Century the Standard. Successful Treatment

Dr CHASE'S OINTMENT

Our Boarding House - - - - - - - - - By Ahern

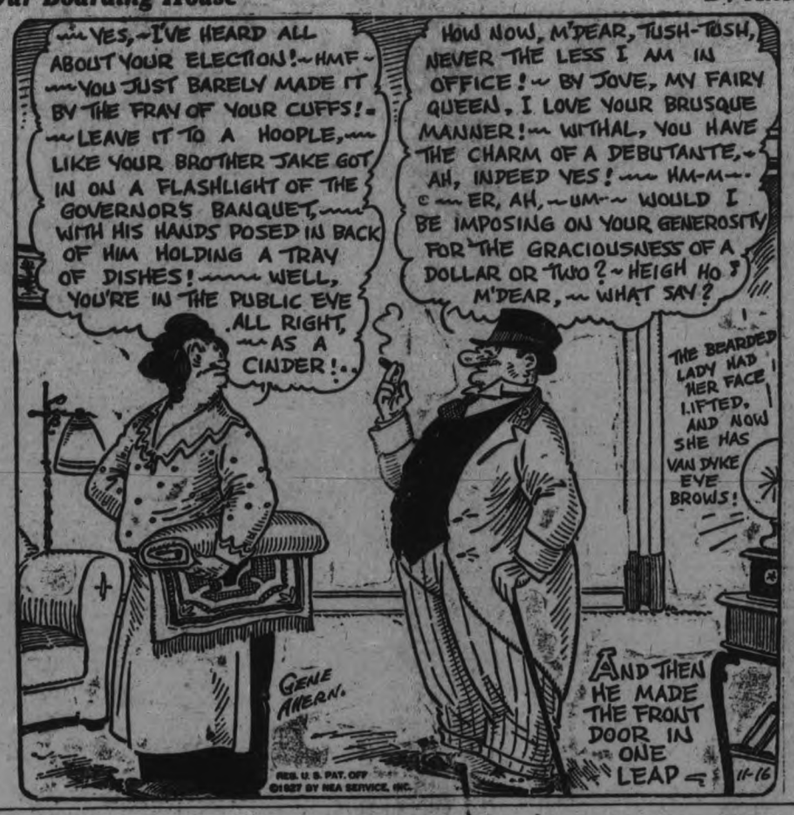

An Old Song

By Arthur Mason.

What is the explanation of the world-wide and never-failing appeal of a favorite song? Take, for example, "Annie Laurie"—universally popular, and only one of many old songs that possess this mysterious power to secure for themselves warm and constant place in the hearts of multitudes of people.

Popular Everywhere.

The popular tunes which flood the light music of today also have their triumphs of this kind. They, too, get an immediate and a world-wide audience. But their's is the briefest life. They are here today, and tomorrow their place has been taken by another of their tribe, similarly doomed to swift extinction at the hands of its successor. An "Annie Laurie," on the other hand, lives on and on. The years pass, a new generation supplants the old, and still this song has singers, and still it holds the affections of English-speaking peoples the wide world over, even to the least musical and the least impressionable among them. Its appeal, indeed, is as sure at one end as at the other of the ranks of the great army of listeners to music. It stills into silent absorption the concert audiences of great artists. The dilapidated street musician, blowing his not too certain tones, at the other extreme of the artistic scalecounts confidently upon "Annie Laurie's" chance to give him the listeners for whom he waits and watches. And betwixt and between those extremes are players and singers of every rank and stature, whose audiences are in the hollow of their hands so soon as this simple Scottish tune begins to weave its way within their delighted ears. It is as steadily and a unfailingly a popular song in the Australian or the New Zealand bush as on the South African veldt, and along the Canadian prairies it runs as inexhaustible a course as that which it enjoys within the central roar of London.

What, then, is the secret of this power of an old song upon the minds and hearts of millions of men and women?

Words or Music.

Part of its appeal, no doubt, is in its words, in the association, that is, which the words suggest to their hearers. Their description of Annie Laurie's charms, we may believe, has touched responsive chords in the breasts of innumberable listeners whose case is met more or less exactly by this glowing expression of sentiments very like their own, and by enthusiasms which rise in the last lines of the song to a climax which most of its listeners doubtless find irresistibly appealing. But the appeal of the words of any song has its limits. It is not the whole of a song's appeal, or anything like it. If the charm of the lyrics be not equalled or heightened by the charm of their musical setting, the song has little chance of success as such. How often, for example, beautiful poetry has failed to carry the weight of unacceptable music; and how often have inferior words been allied with music that has given them just the amount of appeal necessary to make the combination a successful song! It is the music of "Annie Laurie," then, which most of all accounts for the song's grip upon its great audience.

What is the Secret?

But when we have allowed that, we are not much nearer to the solution of the problem. Here is a tune which undoubtedly owns melodious ease and grace, but in itself enjoys no particular distinction of beauty. It possesses, perhaps, that quality which is one of music's surest weapons when the heart of the average man and woman is to be won. It has "a dying fall"—and Duke Orsino was not the only one who would hear music of that kind over and over again. But, even so, the tune of "Annie Laurie" is not such music that we should expect to see attached to it in enduring affection, and of necessity, the whole world of British music lovers. More than that, when we have taken together words and music and allowed the appeal of that combination of them, we are still confronted by the fact of a palpable discrepancy between the quality of the song and its abiding fame in despite of the rivalry of tens of thousands of forgotten songs that were no worse even if they were no better.

Two Reasons for Popularity.

It would seem that the long life of an old song is due most of all to two influences. In the first place, the song has in it so much original virtue that it not only attains a wide popularity, but it has the power to persist as a popular song. Thus it gradually grows old enough to be a song of other days. Old members enrich it. Old associations cluster about it. Its intrinsic merit is in that way immensely reinforced by its accumulation of qualities only indirectly its own. It is the song our vanished friends used to sing. It is a song of our now far-off native land. It belongs to a time and it speaks of places and people we try not to forget. It is fragrant with the burden of the many voices of its length of days.

The other factor making for the persistent popularity of an old song is more elusive, but not less vital. It is the appeal of its music as music. No one can explain the mystery of music's appeal. This strain of music will make but a slight and temporary impression. That strain of music will stay within the mind and lie along the heart. The processes by which we assimilate music are as inexplicable as the magic of music's glamor is mysterious. We know music's power to delight, to impress, to charm us. Whence comes that power, or how it operates, we know not. But an old and still favorite song—"Annie Laurie," if you like—is one of the witnesses both to music's irresistible way with us and to the pleasure we enjoy by reason thereof.

FAKIR CLAIMS PRIESTHOOD

Descendant of a hairdresser to one of the kings of Oudh, Charles de Musset, a Frenchman, aged 70, is a claimant to the priesthood of the famous Hanuman (Monkey-god) Temple at Jakoo, Simla. De Musset renounced Christianity for Hinduism at 17, and served his novitiate in a lonely temple, with monkeys as his sole companions. In recent years he has been a familiar figure in Simla, where he became known as "Leopard Fakir," because of the skins he wears, but latterly he lived in retirement and shunned the companionship of Europeans until he appeared to make his claim.

INSULIN CAPSULES MADE

Insulin may now be taken in capsules, according to investigators at the University at Breslau, Germany, who claim to have found a substitute for the pancreatic insulin. Heretofore the remedy for diabetes could not be given in the form of drops, powders or tablets, but must be injected under the skin. Prof. J. C. Minkowski, who conducted the investigations, says that the new method of giving insulin has been effective in a number of cases.

The Dominion Life Representative A Qualified Insurance Counsel

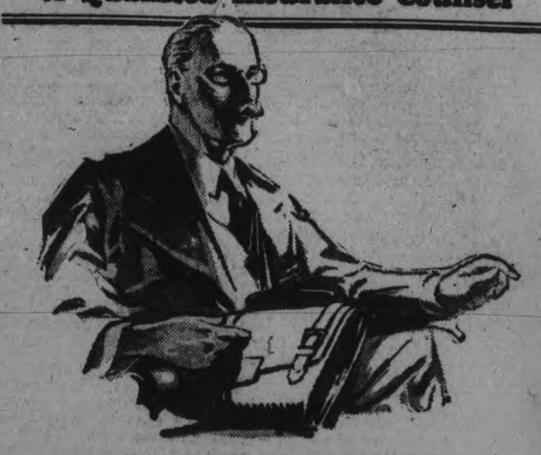

ARE you familiar with the countless uses to which insurance can be put—the ways and means whereby policies can be changed and adapted to meet financial problems? Insurance is a vital matter affecting your immediate needs—as well as the future protection of those dear to you.

Dominion Life men are qualified insurance experts. Once you have placed your insurance with The Dominion Life you are a client of a qualified Insurance counsel. Dominion Life men, like family doctors, are engaged in building up a clientele whose insurance needs they study and to whom they give their attention and professional advice.

The DOMINION LIFE ASSURANCE COMPANY
Head Office: WATERLOO, ONTARIO
Our Peterboro Office—172 Hunter St.
Over One Hundred Millions of Insurance in Force 2720A

90 - PAGES - 90
DIAMOND JUBILEE
—OF—
CONFEDERATION
SOUVENIR BOOK

HIGHLY ILLUSTRATED
No Advertisements

A REAL PICTURE BOOK OF ALL THE FLOATS AND PARTICIPANTS IN OUR CITY'S GRAND JULY 1ST PARADE, WATER SPORTS AND PAGEANT.

The Examiner published this Souvenir Book for the people without thought of profit. We are selling it at cost in order that the biggest event in the City's history may live down through the years to posterity.

NOW SELLING FAST
at

THE EXAMINER OFFICE

PRICE 75c
With Coupon from Examiner
$1.00 if no Coupon is presented.

Public Offering:

30,000 Shares

Lindsay Distilleries Ltd.

Incorporated under the Dominion Companies Act
Distilleries: Lindsay Ontario. Head Office: Toronto, Ontario

CAPITALIZATION UPON COMPLETION OF THIS FINANCING
100,000 COMMON SHARES—NO PAR VALUE
NO MORTGAGE—NO BONDS—NO PREFERRED STOCK

Toronto General Trusts Corporation, Transfer Agents. Royal Trust Company, Registrars. Clarkson, Gordon and Dilworth, Auditors.
Bankers; Canadian Bank of Commerce

THE COMPANY—The Lindsay Distilleries Limited is incorporated under the Dominion Companies Act and by its charter is empowered to carry on the business of distillers and to manufacture, deal in, buy, sell, distribute, store, warehouse and export liquors of all kinds, commercial and denatured alcohol and all their by-products. The company manufactures four brands of Scotch whiskeys, rye, and gin, and in addition to their own brands the company have a very profitable five-year contract with one of the oldest Scottish distilleries to bottle three well known brands of high-grade Scotch whiskey.

THE DISTILLERY AND BOTTLING PLANT is in complete successful operation and the companies' brands of liquors are now on the market. The company has its own warehouse in Toronto to give modern and efficient service to its customers.

The MAIN DISTILLERY is equipped with most modern machinery to manufacture high grade alcohol. The capacity of the distillery is now 1,000,000 gallons per annum and as business demands this production can be doubled at a very nominal cost.

THE CHEMICAL DISTILLERY is and has been in operation for 10 years producing methyl (wood) alcohol, charcoal, and acetate of lime.

MANAGEMENT—The company is fortunate in securing the services of blenders, chemists and executives with years of experience and its personnel, coupled with most modern methods and equipment, fully approved by the Dominion Excise Department can only result in the quick establishment of a sound business with substantial profits to its shareholders. The properties are situated in the Town of Lindsay, on the Trent Valley Canal, with railway sidings on both properties. The company has only one class of stock, namely, common shares without nominal par value. Upon completion of present financing the company will have no bonded debt, mortgage, preferred stock, or bank loans. The company will have ample working capital and be entirely free of debt, except current accounts. No valuation has been placed on the charter, license, trade mark, trade name or good will.

The proceeds of the sale of this issue of common shares of Lindsay Distilleries Limited, referred to above is made in order to provide funds to be used for final payment of plant equipment and for working capital.

We are offering a limited amount of stock at $20 per shade, which price is subject to change without notice. Personally, we see no reason for this stock not being worth anywhere from $50 to $100 per share within a comparatively short time.

EARNINGS—Estimated, First Year:

Distillery Plant	$300,000.00
Chemical Plant	30,000.00
	$330,000.00
For Second Year	$500,000.00
For Third Year	1,000,000.00

It is intended in due course to apply to have these shares admitted to the unlisted department of the Toronto Stock Exchange.

All orders taken subject to acceptance or rejection. In case of over-subscription, any monies paid will be refunded.

Price $20.00 per share

M. B. Shepard Company, Exclusive International Fiscal Agents.

PETERBOROUGH ADDRESS - - - - - - - SUITE 6, BANK OF COMMERCE BUILDING PHONE 3130.

M. B. SHEPARD COMPANY.
Suite, 6, Bank of Commerce Building, Peterborough:

Gentlemen: Please send me (without obligation) further information on Lindsay Distilleries Limited.

Name .....

Address .....

10d, 28 29 30 1 2 3 6 8 9 10, 368

★ A Page Of Applesauce And Wise Cracks ★

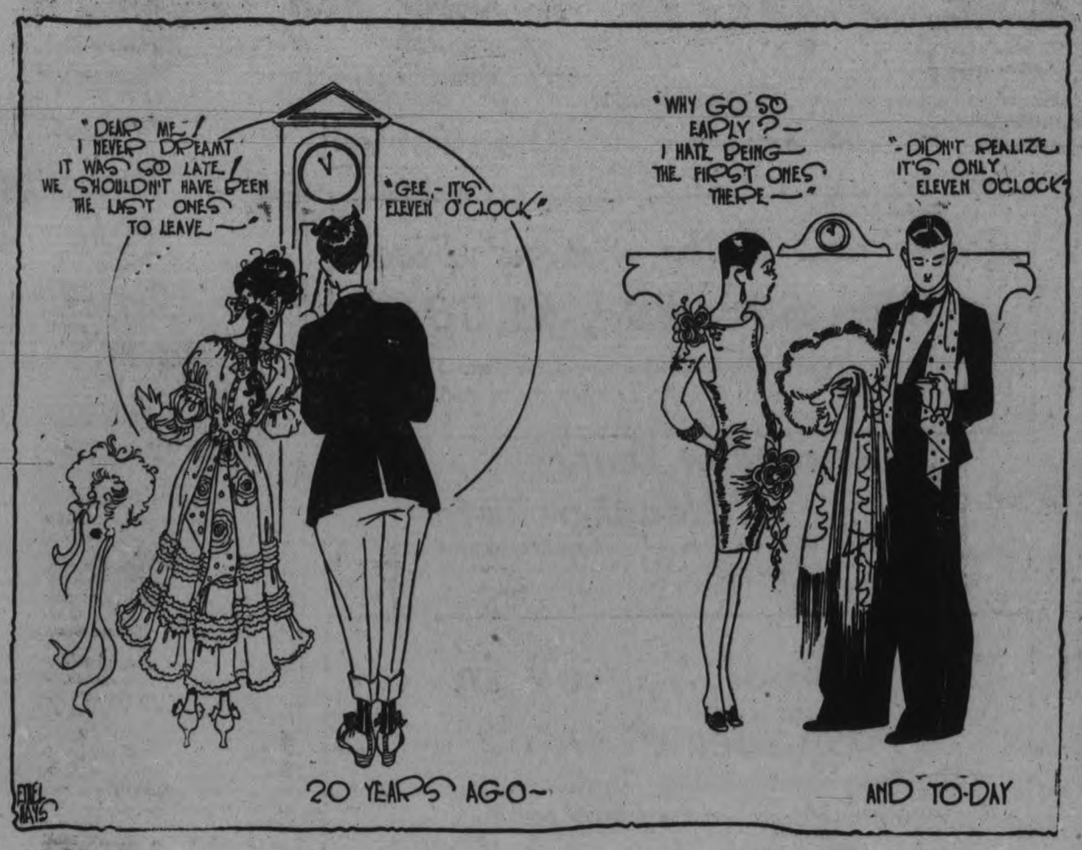

FLAPPER FANNY SAYS:

Trouble is a stretch of imagination that snaps back on you.

FLAPPER FANNY SAYS:

Baby learning the "crawl" doesn't mean it will grow up to be a swimmer.

SUCH IS FAME

"Oh, Ethel, you must come up! I want you to see the darling pink Lindies I bought at the lingerie sale today."—Life.

WANTED TO CELEBRATE

"Could you, kind lady, spare a piece of cake to a poor man who hasn't had a bit for two days?

"Cake! Surely bread would be more suitable?"

"Yes—usually, lady. But today is my birthday."—Tit-Bits.

FOR A RAINY DAY

BENEVOLENT OLD GENTLEMAN: Here's penny for you, my boy. Put it in your money box when you get home.

SMALL BOY: Won't you give me a half-penny instead, sir?

B.O.G.: Why?

SMALL BOY: I can't get a penny back out of the slot.—Passing Show.

MARINAL OR MARITAL?

MR. NEWLYWED: Little one, do you think I'll make a satisfactory mate?

MRS. NEWLYWED: Wonderful, darling! Now look me over and tell me what you think of your captain.—Answers.

BRIGHT ENOUGH

FATHER: So you really want to marry him, eh? What are the young man's prospects?

DAUGHTER: Well, Dad, he has a very rich uncle who lives in Chicago.—Judge.

MID-SUMMER OPENING

"I came to Madrid with one cent and now I have ten thousand in the bank."

"And I know someone who came with nothing at all and in a few days he had opened a jeweler's shop."

"Marvellous! Where is this fellow?"

"In jail."—Buen Humor, Madrid.

BUT HE WILL

"I hear you have got a job in a bank. I suppose that was because you knew the banker?"

"Well, it was probably because the banker didn't know me."—Karikaturen, Oslo.

NO COMPLIMENT

"A fellow just told me I looked like you!"

"Where is he? I'll knock his head off!"

"I've knocked it off."—Bulletin, Sydney.

VERY GIRLISH

BILL: Was she shy on her birthday?

BOB: Yes, she was shy about ten candles.—Answers.

BACK AGAIN

HERO (coming around after making spectacular rescue): Where's the fellow I brought out?

BYSTANDER: 'E's undressed an' gone in again to dive for his wrist-watch.—Passing Show.

NO POSTAGE DUE

MESSENGER: A small package has arrived from Pachulke and Co., sir.

STAGE MANAGER: Good That will be the dresses for the 150 chorus girls—Meggendor er Blaetter, Munich.

EASY ENOUGH

JUDGE (to witness): I wonder how you had the courage to attack a burglar like that.

WOMAN: I didn't know he was a burglar. I thought he was my husband.—Kikeriki, Vienna.

EVEN THE SQUEAL

AUGUST: So you visited the stock-yards in Chicago? I suppose it was a very interesting trip.

JUNE: Oh, yes, I saw hundreds of pigs being disgruntled.—Life.

OH, YES—VERY

"Are Florida alligators tame?"

"Well, they'll eat on a man's hand."—Life.

FLAPPER FANNY SAYS:

It takes more than a needle and thread to mend your ways.

FLAPPER FANNY SAYS:

Keep a man in the dark or he'll never see the light.

The Dwarf

By SHIRLEY RODMAN WILLIAMS

"CLAIRE has told me several lies lately," worried Claire's mother to me. "I've scolded and punished her, but it doesn't seem to do any good!" "What kind of untruths does she tell?" I questioned. "Oh, she's always having some impossible adventure, or imagining things which she relates as absolute truth until I'm fairly discouraged!" As a matter of fact I am afraid Claire's mother was taking a course fully as questionable as Claire. A lie is a serious thing because a lie is a deliberate falsehood while, as a matter of fact, many children go wandering off into the land-of-just-pretend with such fervor that their imaginings really do seem true. Such material does not weave lie fabric. It is drawn from the thread world of fantasy and related with confidence. The problem here for the parent is not to interpret the tale as a lie, but accept it in the spirit rendered and then at opportune times taking great care to help the child distinguish between make-believe stories and those drawn from the land of reality.

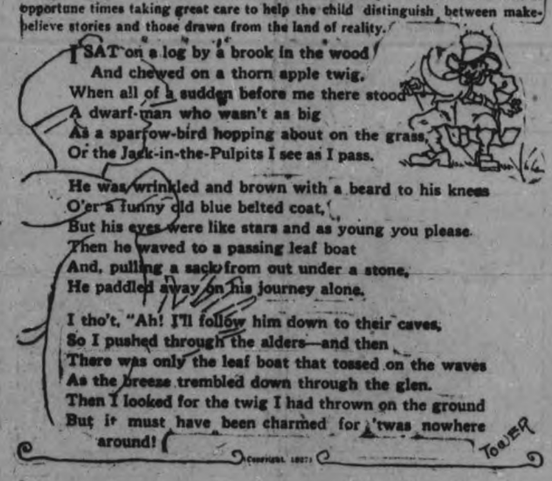

I SAT on a log by a brook in the wood
And chewed on a thorn apple twig,
When all of a sudden before me there stood
A dwarf-man who wasn't as big
As a sparrow-bird hopping about on the grass,
Or the Jack-in-the-Pulpits I see as I pass.

He was wrinkled and brown with a beard to his knees
O'er a funny old blue belted coat,
But his eyes were like stars and as young you please.
Then he waved to a passing leaf boat
And, pulling a sack from out under a stone,
He paddled away on his journey alone.

I tho't, "Ah! I'll follow him down to their caves,
So I pushed through the alders—and then
There was only the leaf boat that tossed on the waves
As the breeze trembled down through the glen.
Then I looked for the twig I had thrown on the ground
But it must have been charmed for 'twas nowhere around!

JOLLY JINGLES

By Graham Hunter

"IBEX" BLANKETS $2.25 pair

ALL PERFECTS; WHITE AND GREY

All full sized, perfect goods, finished with the soft nappy surface which always characterizes these splendid blankets. In spite of the fact that the cost price is considerably more than our sale selling prices, we have decided to give our customers another opportunity to buy and save money. Two bales—150 pairs—go on sale Wednesday at $2.25

Hemstitched Crepe de Chene Scarves

Scarves in all colours, made from a good quality of silk crepe, and finished with two-inch H.S. hem. Each..... 98c

Men's Fine Wool Scarves in several colours, 89c each

They are not knitted Scarves, but are of the soft cloth-like fabric formerly seen in only the high-priced mufflers. Here is a chance to buy them in a splendid range of colours and patterns at a real price.

Stamped Goods

IN GOOD ASSORTMENT

Displayed in our Fancy Goods Section you will find all kinds of inspirations for the industrious fancy worker. Pillows, Aprons, Spreads, Cloths, Runners, etc. Come and see them.

One Pound Cotton Batts for Comforters, 25c each

Soft Batts of good quality cotton. Clear, clean, although not of a pure white colour. A splendid quality for comforter filling. It will pay you to buy at this low price.

9-Inch Dressed Dolls

With pretty faces, eyes that open and close and pretty dresses 19c

21-Inch TEDDIES

Good big fellows in natural light brown colour and with a growl ... $1.98

Stamped Cotton Bedspreads in full size, $1.00

Your choice of three different patterns. All are selected designs, produced by the Belding Corticelli Co. All are on firm, clean, unbleached cotton.

10 Values for Wednesday

WOOL BLANKETS, $10.00 EACH
Pretty, soft wool bed covers in plaids, checks and plain colours. All satin bound. Each..... $10.00

WOOL BLANKETS, $8.90 PAIR
Some of Scotch, others Canadian manufacture. All whipped singly. All pure wool. Pair, $8.90

GREY BLANKETS, $3.95 PAIR
They are made from a combination of wool and cotton, and are of good weight and appearance. Per pair..... $3.95

GOOD FLANNELETTES, 29c YARD
Here in plain white and a number of the best striped patterns, in a variety of colours. Per yard..... 29c

WHITE SHEETING AT 79c
A good heavy, closely woven Pure White Sheeting in the useful 72-inch width..... 79c

UNBLEACHED SHEETING, 69c
A soft, heavy Sheeting which is almost free from dark spots. Splendid for fancy work..... 69c

PILLOW COTTONS, 27c YARD
These are mill ends of good Circular Cotton in various useful length. A bargain at, per yard..... 27c

SHEETING ENDS, 39c YARD
White Sheeting mill ends of good quality, but mostly in short lengths. Qualities worth 59c to 98c, for.. 39c
A useful Cotton for many purposes. It

40-IN. FACTORY COTTON, 19c YARD
is of firm weave and medium weight. Price, per yard..... 19c

CHECK DIMITY, 17c YARD
Mill ends of fine Checked Dimity in a number of the best colourings for lingerie, etc..... 17c

Bowls and Bulbs, Second Floor 35c, 59c, 89c, $1.00

English Glazed Pottery Bowls in various shapes and sizes. Filled with Dutch Bulbs of the best quality. 1, 2, 3, 4 or 5 Bulbs to the Bowl.

Thousand of Dainty Handkerchiefs

Plain 'Kerchiefs, fancy coloured ones, some with dainty lace trimming, others with pictures to interest the little folk. Handkerchiefs in boxes and out of them, at prices to suit all.

More Wool Santoy in all shades at 98c

Of fine, firmly twisted yarns, closely woven, and dyed in pretty shades of blue, grey, green, navy, black, rosewood, brown, sand, etc.

Clockwork Toys

A splendid assortment of different kinds, all amusing for young or old, 35c

Children's Rockers

In horse or chair style. All painted in attractive colours $1.98

55 in. Polo Coating. Worth $2.25, for $1.98

A good warm Coating for the children's wear. Comes in the 54-inch width. Colours are scarlet, blue, green, navy, fawn, etc.

PHONE 1780. **RICHARD HALL LIMITED** PHONE 1781

SILVER WEDDING DATE OBSERVED

Rev. H. F. and Mrs. Battersby Receive Many Congratulations.

RELATIVES HERE.

St. Mary's Rectory was gay with flowers and happy faced friends who called on Friday, November 11th to congratulate the Rev. H. F. and Mrs. Battersby on the 25th anniversary of their wedding. Mrs. Battersby received in the drawing room with her sister, Miss Helen Orde, of Peterboro and Mrs. Marsh, wife of Rev. Canon Marsh, of Lindsay. During the afternoon the W. A. and other sincere friends presented Mrs. Battersby with a beautiful silver topped silk purse of silver. The address was read by Mrs. Pugsley and the presentation made by Mrs. Mollett. The dining room was gay with flowers and tapers and tea and coffee were poured by Mrs. H. A. Nicholls and Mrs. C. Kerswell in the afternoon and Mrs. R. S. Mason and Mrs. Carter in the evening. Mrs. Arthur Musgrave of Toronto and Mrs. Mollett brought the guests to the dining room and Mrs. Stanford assisted. The Misses Dorothy Hick, Olive Paris, Margaret Battersby served refreshments in the afternoon and Misses Marion Carter, Clara Mason, Olive Paris and Margaret Battersby in the evening, Miss Sylvia Battersby presiding at the door.

Those from a distance who came to offer congratulations were Mrs. Marsh, of Lindsay; Rev. H. H. Marsh, of St. Paul's church, Toronto; Mrs. A. Musgrave, Toronto; Miss Orde and Mrs. Andrew Allan, of Peterborough; Hon. Mr. Justice and Mrs. Orde and Mrs. Alfred Pope and son, of Toronto; Mrs. N. H. Noble, of Thornhill and Miss Shore of Caledon, East. Letters of congratulations came from many parts and the presents were very numerous. Rev. H. H. Marsh and Mrs. Marsh both sang during the afternoon.—Richmond Hill Liberal.

W.M.S. HAS CHARGE OF CHURCH MEETING

Ladies of Gilmour Memorial Congregation Tell of Work in Canada.

The Ladies' Mission Circle of Gilmour Memorial Church had charge of the Young People's meeting on Sunday night.

In the absence of the present of the Circle, the vice-president, Mrs. T. H. Graham, presided and spoke on the topic "If I were a missionary, what country would I choose?" She chose Canada, emphasizing the Baptist work among French-Canadians in the Province of Quebec. This Baptist mission is known as the "Grande Ligne". Papers were given by Mrs. Proudlove, on New Ontario; Mrs. John Archer, Brantford Indians; Mrs. A. B. Mann, British Columbia, and Mrs. Harold Archer on Western Canada. Mrs. J. A. Young spoke on foreigners in Canada.

The ladies' choir sang a chorus, "The Gypsy Boy" and the Rev. W. S. Edgar pronounced the benediction.

Colds

TO RELIEVE—
Start thorough bowel action and rid your system of poisonous waste as soon as you notice the first sign of a cold. Just take NATURE'S REMEDY—NR Tablets—and be sure of prompt, easy and pleasant results. It is more thorough in action and far better than ordinary laxatives. Try it. *Mild, safe, purely vegetable—25c*

NR TO-NIGHT TOMORROW ALRIGHT

Recommended and Sold by 13 Peterborough Druggists.

MISSION BAND HOLDS SERVICE

Members Provide Choir at Special Service in Millbrook Church.

FITTING SERMON GIVEN

MILLBROOK, Nov. 29.—A special service in the interests of the Sunshine Mission Band was held in the United church on Sunday at the morning worship, about thirty-five of the boys and girls forming the choir for the occasion.

Some beautiful narcissus were placed on the altar table bringing a touch of spring in keeping with the bright faces which readily suggested a garden of living blossoms, growing here and maturing for eternity.

Two selections were sung by the youthful choir, "Listen to the Voice of Jesus", and "Pretty Little Snowflakes," and the hymns used were chosen from the special section "For the Young" in the church hymnal.

The pastor chose the twenty-third Psalm for the Scripture lesson, the mission band members reciting the verses in unison, instead of having the congregation join in the reading as is usually done. Little Patsy Richards, holding her mite-box in her hand, had a short recitation on "Giving", preceding the sermon, and the annual thankoffering was taken up. A feature which the Rev. Mr. Howard mentioned as of particular interest was the fact that Lenore Lambert, the little daughter of Mr. and Mrs. V. C. Lambert, has sold flowers during the summer months, raising the necessary five dollars to make her younger brother, Venner, a life member of the band; the envelope was placed on the plate with the thankoffering. Jack Stinson and Elwood Fallis, two band members, took up the offering from the little folk.

Addressing the younger folk particularly the pastor spoke from the text: "Thou preparest a table before me in the presence of mine enemies", giving some interesting facts in connection with the shepherd's care of his sheep in eastern lands, and stressing the thought that the church, as the body of Christ, is responsible for the 'table' being prepared for the children of our Canadian nation.

Childhood is like a mirror catching and reflecting images from all around it, and enemies will steal in and injure the growing bodies, minds, and souls unless parents, teachers, and leaders of the young generally take constant care to have the right 'pasture' for these, the most valuable asset in a nation's upbuilding.

This will mean a readiness to sacrifice self, time, patience, and talents in the Master's service, but "Free grace for you meant Calvary for Christ", and the things that are worth while are not secured without putting all upon the altar.

The closing part of the address dealt with the 'table' spread for children in non-Christian lands, and the obligation to 'pass it on' in connection with the gospel privileges and message. "Jesus loves the little children of the world. Red and yellow, black and white, all are precious in His sight. Jesus loves the little children of the world."

A recitation, "If I were a Missionary", by Bernice Smith, was a fitting climax to the address the pastor delivered, and the hymn, "Jesus like a Shepherd Leads Us", was also particularly appropriate in closing the service. Mrs. G. W. Sayles is superintendent of the mission band.

TRAVELLERS' AID WORK EXPLAINED

Madoc Section of United Church W.M.S. Holds Fall Rally.

MADOC, Nov. 29.—Several ladies from here attended the second annual rally of the Madoc section of the United Church Women's Missionary Society held in Thomasburg on Thursday. Devotional exercises were conducted by Mrs. George Harris and Mrs. W. H. Hicks. The address of welcome was given by Mrs. Pringle, of Thomasburg, who expressed her regret that the people of Cooper were disappointed in having the rally, but was pleased to express her pleasure at welcoming the delegates to Thomasburg.

The routine business and reports of Auxiliaries, Circles and Bands occupied much of the morning session.

The devotional services of the afternoon were conducted by Mrs. Craig, of Lodgeroom, and Mrs. Revers, of Madoc.

The banners of the year were awarded to Tweed Auxiliary and Tweed Band.

The "Quiet Hour" was conducted by Mrs. Rogers, of Thomasburg. A solo by Mrs. Parker, of Queensboro, "When You Come to the End of a Perfect Day," was very much appreciated.

The address of the afternoon was given by Mrs. Wilson, who first conducted a question drawer, and then gave a very vivid and detailed account of the meeting of the Dominion Board.

Dr. Detwiler, of Kitchener, gave a short talk on the travellers' aid work, urging that each community have a travellers' aid representative to help strangers who come into the community, and girls and women who are going out to strange places and new surroundings.

The convention closed early, not having an evening session.

HASTINGS NEWS

HASTINGS, Nov. 29.—Mr. D. E. Scriver, who was operated on in Peterborough some time ago, had been doing nicely and was able to be back in the store again, until Wednesday morning, when he took a sudden relapse and is in a serious condition. His many friends hope for a speedy recovery.

Mr. E. L. Sackville, of Peterborough, spent a few days of this week in town on business.

Mr. Fletcher, of Peterborough, was a business visitor in town on Tuesday and Wednesday.

Mr. Richard Walsh's sale on Tuesday was a decided success, notwithstanding the weather. It rained most of the afternoon. Mr. Walsh disposed of some 44 head of horses, 85 head of cattle, 100 sheep and 20 hogs. Horses brought as high a figure as $190.00, and some cows sold for $90.00. Yearling heifers were sold for $45.00 and $48.00 each.

Mr. Edward Wilcox was suddenly stricken with appendicitis on Wednesday morning. On Wednesday evening he was taken to Peterborough, where he was immediately operated upon. He is in a very critical condition.

Mr. Joseph Heffernan, of Kingston, was a visitor in town on Thursday.

STIRLING NEWS

STIRLING, Nov. 29.—Mr. and Mrs. W. S. Martin have attended several of the Tom Sykes' meetings held in Belleville last week.

Mr. L. Bird, of Smithfield, visited her aunt, Mrs. Henry Reid, recently.

Mrs. Ben. Hagerman, of Minto, has been spending several days with her mother, Mrs. S. Wright.

Miss Lillian Hagerman, of Queen's University, was a week-end visitor with her grandmother.

Rev. F. H. Howard, a former pastor of the United Church here and now of Millbrook, who had been preaching anniversary sermons at Trent River, when on his way home on Monday called on several of his friends here.

Mr. R. P. Coulter is confined to his home suffering from inflammatory rheumatism.

Mr. F. Jeffery, who has been employed at L. and R. W. Meiklejohn's store, has secured a position in Toronto.

JOLLY JINGLES By Graham Huntor

W.M.S. STUDIES BOOK.

Last Chapter Taken Up By Madoc Presbyterian Ladies.

MADOC, Nov. 29.—The October meeting of the Presbyterian W.M.S. was held at the home of Mrs. E. West. Mrs. Milne took the subject, "Challenge," from the last chapter of the study book, "Moslem Women." Mrs. Jenkins gave a report of the Presbyterial held in Belleville. Mrs. Mackintosh gave a review of the "Tidings," so that the members are kept informed of the news contained. Mrs. Blue and Mrs. G. West served refreshments.

Mr. W. C. Sills, formerly of Madoc, salesman for Heintzman Piano Co., Belleville, has resigned his position with them and accepted a position as piano salesman with Mr. W. Weaver, of Trenton.

Mrs. R. C. Fair has returned from visiting friends in Stirling and vicinity.

Gladstone Basset, of Toronto, son of Mr. and Mrs. William Basset, of Madoc, suffered severe internal injuries when his motor car doublesomersaulted into the ditch on the Kingston road at West Hill, Toronto, owing to the icy surface of the roadway.

Miss McMullen, of Port Arthur, is the guest of her sister, Mrs. Robert Weir, of Madoc. She will visit other relatives in Madoc and vicinity before returning home.

Mr. S. Fox, who moved from Eldorado to Belleville about two years ago, is moving to Madoc, where he will reside in the house recently rebuilt and re-decorated by Mr. William Jackson.

The highest timber bridge ever constructed carries the tracks of a logging railway across Cedar River, near Tacoma, Wash. Of double-deck construction, it reaches a height of 205 feet.

WARKWORTH NEWS

WARKWORTH, Nov. 29.—Mr. and Mrs. A. B. Armstrong and Norma are spending a few days in Toronto.

Mr. Roy Moore of Rochester, N.Y., is visiting his parents, Mr. and Mrs. James Moore.

Mrs. James A. Armstrong and Miss Norma Black are visiting Mr. and Mrs. C. L. Cryderman, Toronto.

Mrs. David Merrill and Beatrice are spending a few days in Toronto.

Mr. W. A. Kelly has returned after spending a couple of days at a telephone convention in Toronto.

Mr. and Mrs. Joseph Greenly and family are spending a week with relatives in Toronto.

Your complexion is safe with

PEERLESS ERASMIC The Dainty SOAP

because it is made for your skin.

213

No Disfiguring Blemishes to Hide

If Cuticura Soap is used daily, assisted by Cuticura Ointment when necessary. They do much to prevent blackheads, pimples and other unsightly eruptions, and to promote permanent skin health.

Sample Each Free by Mail. Address Canadian Depot: "Stockhouse, Ltd., Montreal." Price, Soap 25c. Ointment 25 and 50c. Talcum 25c.

Cuticura Shaving Stick 25c.

with **MEYER BOTH Illustrations and Copy free—**

Here for the free use of any advertiser.

EXAMINER ADVERTISING DEPT

Wonderful New Values for the Last Day of November IN THE BARGAIN ANNEX

BRUSH WOOL GLOVES

Over 500 pairs of these Gloves in heather mixtures and plain shades. Some with fringed cuffs and contrasting color lining. Values to $1.95 pair. Sizes 5½ to 7½.

59c Pair

BARGAIN ANNEX AND MAIN FLOOR—WEDNESDAY SPECIAL

Yard Wide Drapery Chintz

Over a thousand yards of good quality full 36-inch Drapery Chintz. All new floral designs. Suitable for comforter covering; also for cushions.

23c Yard

BARGAIN ANNEX

Feather Filled Pillows

200 Feather - Filled Pillows, covered with strong art-proof fancy ticking. Only filled with good sanitary feathers. Standard size and all well made.

59c Each

BARGAIN ANNEX

Ladies' Silk and Wool Sweaters

In pullover style. A fine assortment of beautiful colors and in all sizes. Made of good quality silk and wool. Will make excellent gifts.

$2.49 Each

BARGAIN ANNEX

COMFORTER BATTS

Extra good quality Comforter Batts. Not the cheap kind of unbleached cotton, but pure white cotton. Made in the large size, 72 x 84 inches, and with a few yards of drapery chintz will make a very nice comforter.

WEDNESDAY SPECIAL

69c Each

BARGAIN ANNEX

500 Yards Striped Flannelette

Good quality Striped Flannelette in light and dark colors. Special for ladies' and children's wear; also some suitable for comforter lining.

WEDNESDAY

27-inch. Special, yard.. **12½c**

36-inch. Special, yard..... **19c**

BARGAIN ANNEX ONLY

Fleece-Lined Bloomers

Splendid quality Bloomers in mauve, blue, cream, peach and pink. All sizes in each shade from 36 to 44. A real good Bloomer at a low price.

WEDNESDAY SPECIAL

55c Pair

BARGAIN ANNEX

Workmen's Combination

Luncheon Kit and Thermos Flask combined. Very useful. Luncheon Box has metal fasteners and clasps to hold Flask that has Aluminum Cup.

WEDNESDAY SPECIAL

$1.09 the Set

BARGAIN ANNEX

Our Greatest Bath Towel Sale

Still Continues—A Timely Opportunity to Save Money — Every Towel a Gift Item!

200 Dozen Fancy Bath Towels

Splendid quality All-White Bath Towels with fancy check borders. Ideal for gifts. Colors of green and gold, pink and gold, blue and gold, and also mauve and gold. Useful size of 18 x 36 inches. Limit of six Towels. See window display. The greatest Towel bargain we have ever given. Come early.

SPECIAL

25c Each

MAIN FLOOR AND GIFTLAND

2400 English Colored Bath Towels

Wonderful value to be had in this English-made Bath Towel. Cream ground with mauve, orange and black stripe. A real bargain Towel. Note the very large size, 22 x 48 inches. The quantity is limited to six to each customer. No phone orders and no C.O.D.'s. Come early.

SPECIAL

25c Each

MAIN FLOOR ONLY TOWEL DEPT.

2400 Fancy Gift Bath Towels

Here you will find a very fine selection of Fancy Colored Bath Towels. Some with colored check borders, some with wide colored floral borders with space for initial, and others with the popular "Swastika" border. Lovely colors of pink, blue, mauve and green, with touches of gold in each. Sizes 20 x 38, 20x 39 and 19 x 42. Each pair put up in a nice fancy box.

55c and 59c Each

MAIN FLOOR AND GIFTLAND TOWEL DEPT.

900 GIFT BATH TOWELS

Beautiful quality All-Over Colored Check Bath Towels in a fine range of combination colorings. Extra wide border, with jacquard patterns on border and in centre of Towel. Neatly put up in pairs. Nicely boxed. Size 20 x 42 inches. The most exquisite Towel on the market.

SPECIAL

69c Each

MAIN FLOOR AND GIFTLAND TOWEL DEPT.

MEN'S AND BOYS' SWEATERS

Men's Sweater Coats and Boys' Pullovers in a fine range of colors and sizes. Men's Sweaters in V neck and two pockets. Sizes 36 to 44. Boys' Pullovers in sizes 24 to 32. Plain shades and heather mixtures.

Men's $1.90 **Boys' $1.39 Each**

CLUB BAGS

Made of splendid quality fabricoid. A very sensible and suitable gift. Standard size, with metal fasteners and leather handles.

WEDNESDAY SPECIAL

$1.49 Each

BARGAIN ANNEX

CROCHET BEDSPREADS

Just 28 only of these All-White Crochet Bedspreads, hemmed ready for use. Suitable for Christmas gifts. Size 60 x 84 inches.

WEDNESDAY

$1.89 Each

BARGAIN ANNEX

"IBEX" BLANKETS

Full 12/4 bed size, in white or grey, with pink or blue borders. All are first quality — no seconds. The largest and best quality Blanket made.

WEDNESDAY SPECIAL

$2.19 Pair

BARGAIN ANNEX AND MAIN FLOOR

CHILDREN'S SLIPPERS

Bedroom Slippers in a fine range of fancy patterns and all sizes. A very comfortable Slipper for the kiddies. Suitable for a gift. Sizes 11 to 2.

WEDNESDAY SPECIAL

75c Pair

BARGAIN ANNEX

1000 Yards Factory Cotton

A very good quality, strong and durable, free of spots and full 40 inches wide. Ideal to make up for sheets, pillow cases and aprons for gifts.

20c Yard

BARGAIN ANNEX AND MAIN FLOOR

Ladies' Boudoir Slippers

In a splendid range of colors, as silver, gold, blue, tan and coral. All sizes in each color. Ideal for Christmas gifts. Nicely boxed.

98c Pair

BARGAIN ANNEX

Ladies' Winter Vests 49c Each

RUFFLED CURTAINS

Made of splendid fine quality marquisette in many crossbar designs. Comes in white only, 28 inches wide and 2¼ yards long.

$1.00 Pair

THIRD FLOOR—WEDNESDAY SPECIAL

READ THESE OVER

Colored Bath Towels, size 16 x 34. Special, each 15c
Odd pieces of good Aluminum. Special, each 49c
Huron Toilet Paper, large rolls. Special at ..... 10 for 29c
Factory Cotton Aprons, color trim and pocket ..... 3 for $1.00
Coco Door Mats, extra large size, each, 59c
Cotton-Filled Comforters, large size, each $2.49
Suit Cases, brown or black, good size, each $1.49

LADIES' HOSE

ALL-WOOL CASHMERE, SILK AND WOOL AND RAYON SILK

Good selection of all new shades and sizes. Wonderful values up to $1.00 per pair.

WEDNESDAY SPECIAL

59c Pair

BARGAIN ANNEX AND MAIN FLOOR

MEN'S COMBINATIONS

Cream shade, "Turnbull's" make. A garment that will give every satisfaction in wear and comfort. Short sleeve and ankle length. Sizes 36 to 44.

WEDNESDAY SPECIAL

$1.69 Garment

BARGAIN ANNEX AND MEN'S SHOP

LADIES' HOSE

Heavy quality Mercerized Lisle and Cotton Hose. A splendid Stocking for indoor wear. Has wide ribbed top, in shades of grey, flesh, nude and champagne. All with double sole and heel. Sizes 8½ to 10.

29c Pair

BARGAIN ANNEX

IN THE BARGAIN ANNEX

Men's Art Silk and Worsted Socks, all sizes, pair 49c
Boys' Mitts, with wool cuffs, very warm, pair 39c
Boys' Golf Hose, with fancy tops, all sizes, pair 50c
Fancy Cushions, well filled, size 20 x 20, each 69c
Flannelette Bankets, for baby, white only, each 15c
White Krinklette Bedspreads, size 72 x 90, each $1.69
Hemmed Pillow Cases, size 42-inch only, each 25c

Phones 138, 139, 203

Canadian Department-Stores Limited
SUCCESSORS TO THE CRESSMAN CO., LTD.

Visit Toyland Fourth Floor

DR. E. J. PRATT VISITED WEST

Victoria College Professor Who Speaks Here Made Long Tour.

MADE MANY SPEECHES

Peterborough people who enjoyed Dr. E. J. Pratt's series of lectures on literature last year and who are preparing to take advantage of the course which he begins this season on Friday of this week at the Young Women's Christian Association, will be interested in the following article about him which appeared recently in a Toronto daily. Dr. Pratt is a member of the Faculty of Victoria College, Toronto:

"Dr. E. J. Pratt, well-known as a Canadian writer of unusual and somewhat titanic poems, has just returned to Toronto from a lecture trip through the West, minus his razor, various toothbrushes, his pyjamas, and several other personal possessions of like importance—and bringing with him, in place of these things, a fine collection of hotel doorkeys. The razor remained in Calgary, the pyjamas in Saskatoon and other places, and 'I left toothbrushes nearly everywhere,' smiled Dr. Pratt cheerfully. 'But I know I left a good one in Winnipeg!'

"Which reminds of the story which crept around Toronto last spring — how Chancellor Bowles of Victoria College, where Dr. Pratt lectures, started home one afternoon and found only one hat and coat remaining in the cloak room—obviously not his own, but whose he could not tell, until he found in one of the pockets, an uncomfortably heavy load of golfballs. Then he remembered, and went gaily home. He entered his own front door chanting loudly:

'Pratt the poet
Went off with my co-at—'

And the real joke was that Mrs. Pratt, when her husband come in that same night, said at once: 'Mercy! It's high time you got a new coat!'

"Dr. Pratt — familiarly known as 'Ned Pratt'—was born in Newfoundland, but he has lived and worked for so long within the boundaries of Canada that he calls himself a Canadian; in fact, he insists on being regarded as a Canadian. For a number of years he has been in Toronto, at Victoria College, guiding the destinies of young Canada in the general direction of letters and literature, and he is one of the most popular lecturers in the University. One of the reasons for this is that he is ,despite his forty years, very, very young. He possesses the spirit of youth, which, above all things, is needed by the poets of the youngest country.

"Dr. Pratt has been in Western Canada since the middle of September, lecturing under the auspices of the National Association of Canadian Clubs. His new poem, 'The Iron Door,' bids fair to be as popular as his earlier 'Witches Brew' and the 'Titans 'and the West was fortunate in hearing the poet read this new work in advance of its publication, which has just taken place this week. Canada certainly appreciates her poets; great audiences welcomed Dr. Pratt in twenty different cities and towns between Fort William and Vancouver, and the thing which he particularly enjoyed was that on his way back, arrangements were made by which he was enabled to speak to thousands of students in the different centres. Anyone who has heard Dr. Pratt will realize what an inspiration he would be to any student who had the smallest glimmering of literary ability and ambition. This matter of the student lectures was arranged by the Canadian Clubs in various places, and many times the poet would give a luncheon lecture to the men, an afternoon address to the ladies, and sandwich in one or two special short talks to students in the different schools, all in a single day.

"On the subject of lecturing to the ladies he refused to be drawn. 'Every lecturer in the world has made remarks about feminine audiences,' he said, 'I have nothing to say except that I enjoyed it very much indeed, and I was greatly honored by the large audiences of Women's Canadian Club members who turned out to hear me, because, you know, they were taking a big chance!'

"'What kind of a chance?'

"'A chance of being utterly bored, of course,' said the poet. And then he said: 'You know, this is a wonderful period for the Canadian writer! The people are so ready to welcome the Canadian author and poet; they are so enthusiastic and so friendly, especially out in the West. They seem to be waiting for you with open arms—and it makes you feel so very humble about what you have to offer them. When you look into the faces of your audience you wish that you could give them a hundred times as much as you can give; you wish that what work you have done was multiplied many times and could be a hundred times as good as it is! Why—most of us are only just beginning. I've been writing for a good many years, but I am only just beginning to feel my way ,and yet I can go across Canada and be given all that encouragement and cheer and friendliness—it's wonderful! Of course, it wouldn't be possible if it were not for organizations like the Canadian railways and the Canadian Clubs. The railways run the trains and the clubs gather the audiences—'

"'And you do the rest—'

"'I do the best I can,' said Dr Pratt. 'And now I have to go out and buy a razor.'

"'And pyjamas?'

"'Mrs. Pratt,' said the poet loftily, 'will attend to that. But I have to send back a few of those hotel-keys.'"

5TH PETERBOROUGH WOLF CUB PACK.

"Our brother Scouts have been wondering what we are doing," says a member of the Wolf Cubs. "In the future you are going to hear a lot about us. Although you have not seen our notices in the paper we have not been idle. With the help of our older brothers of the 5th we are coming along fine. Our Cubmaster, Mr. Hope, has been a fine fellow to us. Our Senior Sixer G. Johnson and assistant, E. Peters, have been doing good work."

The pack is divided off into sixes under the sixer. When the boy has finished his work he is ready to be invested and made a Tenderpad. He has to come before the Cubmaster, who asks him for his Cub law, which says: "The Cub gives in to the old Wolf. The Cub does not give in to himself."

The boys, about sixteen in number, with about ten in uniform, attend the meetings regularly. Mr. John comes down sometimes and entertains the pack with some of his tongue twisters. The meeting on Friday night opened with the Cub howl. Then followed instruction work. The Senior Sixer passed Billy Macpherson on his first star tests. Then a reading followed, "The Jungle Dance of Kar," a form of dance was done by the Cubs. The games, though not as exciting as last week, took well. "Crows and cranes" and "snatch the hat" were some. Then, after a little lecture by the Cubmaster, the pack was called up, and after giving the mouse howl, the Cub howl modified, was dismissed.

NORWOOD NEWS.

NORWOOD, Nov. 29.—Mr. Arundel of Oakville visited relatives in the village recently.

Mr. and Mrs. Horace Colder and son of Stevensville visited the latter's mother, Mrs. J. Baskin, during the past week.

Mrs. E. P. Cuffe is visiting in Toronto.

Misses Cora and Jennie Clysdale have returned from Toronto.

Miss Beckett, who has been visiting Mr. and Mrs. H. Beckett, has returned to her home in Palgrave.

Mr. Oliver Riseborough of Detroit is visting his parents, Mr. and Mrs. J. Riseborough.

Mr. J. Ashton Lillie of Wallaceburg was in the village this week renewing old acquaintances.

Mr. and Mrs. Stewart, Mrs. G. Hamblin and Mrs. W. Andrews motored to Toronto on Wednesday.

Mrs. B. W. Squire has returned from a visit with her sister in Toronto.

The Rev. Mr. and Mrs. Wilkinson of Port Hope, Mr. J. H. Curtis, B.A., of Toronto and Miss Clara Roddon of Waterford, were week-end guests of Mrs. Frank Raddon.

Miss Bessie MacNaughton is visiting her sister, Mrs. Tighe, of Gore Bay, Manitoulin Island.

Mrs. R. Hadley of Frankford is visting her parents, Mr. and Mrs. T. Patterson.

Mr. Alec Weir of Flint, Mich., is visiting at his home here.

The Rev. Mr. Keefer and Miss Keefer of Burlington are visiting Mr. and Mrs. J. G. Keefer.

Mr. John Marks was in Toronto last week attending the Winter Fair.

Mrs. J. B. Pearce is visiting her daughter, Mrs. W. Campbell, in Port Hope.

Mrs. A. Weir of Madoc is visiting her son, Mr. John Weir.

CAVAN PERSONALS

CAVAN, Nov. 29—Mr. and Mrs. Sam Richards and family spent Sunday with Mr. and Mrs. Albert Elliott of Cavan Station.

Mr. Norman True, who has spent the past three months in the West, returned home on Sunday.

Mrs. M. Baker is visiting her father in Brockville.

Miss Winona and Miss Audrey Cathcart have returned home after spending a few days with friends in Toronto.

Mrs. Margaret Staples leaves this week to spend a few days with her granddaughter, Mrs. A. C. Darling, in Peterboro, and intends leaving next week to spend the winter in Florida.

Among those from around here who attended the Winter Fair in Toronto were: Harold Cathcart, Orville Young, Walter Brown, George Hooton, Walter Bowles, Harry and Carmen Seymour.

William Swain, A. Braithwaite, E. Dalton, E. Martell, L. J. Hutchinson, and M. McMahon.

The basket social held in St. John's Parish Hall given by the pupils of Beechwood school was very successful, over fifty dollars being realized. At the conclusion the pupils presented their teacher, Miss McCullough, with a bouquet.

Messrs. J. W. Howson and E. Martell spent Sunday with Mr. and Mrs. W. Thurston of Dunsford.

Mrs. Ida Keegan was called here last week on account of the serious illness of her brother, Harold Kincaid.

Messrs. Ted and Burt Papineau of Detroit and Clifford of Oshawa are visiting their parents here.

MARMORA NEWS.

MARMORA, Nov. 29.—Mr. and Mrs. J. E. Gehan are attending Ottawa's Winter Fair and visiting relatives in that city.

The dance at Deloro Hall on Thursday evening advertised as the last before Christmas was well attended and pronounced the pleasantest of the year.

Under the auspices of the Holy Name Society a card party was held in the Parish Hall of the Sacred Heart church on Friday evening.

Mr. John Finnegan is running the rink for a third season—news of pleasure to the skating fraternity. He had the land ploughed up a few weeks ago and can be depended upon to have things in good shape when the season opens.

GILLETT PRESIDENT DENIES RUMORS

G. H. Macfarlane Says Stories of Sale Are Unfounded.

Mr. George H. Macfarlane, President, E. W. Gillett Company, Limited, manufacturers of Magic Baking Powder and other well-known food products has today authorized the statement that the owners of the controlling interest in the stock of his Company have not sold, exchanged or otherwise disposed of their stock, that no negotiations have been or are now pending to that end, and that they do not intend to sell or otherwise dispose of their holdings in his Company. Mr. Macfarlane further stated that no merger or ronsolidation with any other company has been or is being considered.

This statement has been authorized because of the many rumors that have been circulated recently to the effect that E. W. Gillett Company, Limited is in process of being sold or was to be merged or combined with some other corporation. These rumors are entirely contrary to the facts.

TRENT RIVER NEWS.

TRENT RIVER, November 29. — 'Cedar Isle,' the popular residence of Mrs. A. Wight, was the scene of varied attractions and happy events on Tuesday afternoon and evening, November 22.

The Rev G. E. and Mrs. Lougheed of Knox Presbyterian church, Havelock, were present. Rev. Mr. Lougheed performed the service of baptism at three-thirty p.m., for four children, as follows:

Mr. and Mrs. Tom Wight's son and daughter, Andrew Murray and Laurina Leora respectively; Mr. and Mrs. Frank Pollock's son, William Henry Franklin; Mr. and Mrs. Geo. Green's son Allan Richard James.

Immediately after this ceremony, the marriage took place of Lillian Pearl Patterson, and Norman Francis Wight, Rev. Mr. Lougheed officiating.

In the evening guests numbering over one hundred assembled to present to the newly married couple a miscellaneous shower. Several violins with piano accompaniment, supplied excellent music for square dancing. Towards midnight a large clothes basket was brought in containing gifts. Miss Marie Davey read the names of the donors.

Refreshments were served and dancing was again resumed till a late hour.

Miss Marion Inkster arrived at the parental home on Wednesday evening for an indefinite time her school being closed owing to the outbreak of smallpox throughout that vicinity.

Messrs. Frank and Ross Pollock returned from the hunt on Tuesday, the entire party having secured three deer.

The Severn is the longest river in Great Britain.

Yearly rainfalls in New York have varies from 29 to 606 inches.

A counter man in the Los Angeles terminal storeroom wears roller skates and does the work of three men on foot.

There are 45,000 miles of electric railways in the United States.

Eton College is the oldest of English schools and Oxford was the first university.

Turnbull's Open the Doors Wednesday

to the Greatest Merchandising Campaign in the Choicest of Christmas Gift Things Ever Attempted in Peterborough

4 Days of Extraordinary Bargains and Tremendous Savings as Opening Features Wednesday, Thursday, Friday, Saturday

THE KIDDIES HAVE BEEN WELL LOOKED AFTER IN THE OPENING CAMPAIGN OF BIGGER GIFT VALUES

Kiddies' Hats, Kiddies' Coats, Kiddies' Dresses

To fit ages 2 to 6 years. Tremendous Values Wednesday at 9 a.m. A small Deposit will hold any of them until Christmas

Kiddies' Coat Special

Nicely made, well lined and interlined. Chinchilla, Velour, Blanket Cloth, Polo Cloth; all with fluffy fur collars. To fit ages 2 to 6 years. Each..... **$5.95**

Kiddies' Dress Special

All nicely made in attractive and becoming styles, of Jersey, Serge and Flannel. Many colors to choose from. Sizes to fit 2 to 6 years. Each..... **$2.89**

Misses' and Kiddies' Hand-Made Hats

In soft, crushable shapes and the chic Victorian bonnet effects. Head sizes to fit all. Colors: back and rose, brown and sand, honey and rose, powder blue, crab apple, and black. Formerly priced up to $4.25. Special..... **$2.19**

FOLLOW ON UP THE CHIMNEY TO TOYLAND

A place to be thrilled in. No matter what your age, we invite you to visit it—tomorrow if you will—and to stay as long as your heart desires.

SANTA CLAUS cannot be in Toyland until Thursday at 2.30 p.m. as he is attending the St. Joseph's Hospital Bazaar in the Market Hall Wednesday afternoon.

There's a merry bustle that will warm your heart in this wonderful Toyland on 4th Floor.

"THE FAVORITE"

"Doeskin" GLOVE

IS SEVERELY PLAIN

This outstanding Glove value on sale Wednesday at 9 a.m. Pair

$2.95

Simplicity often amounts to the greatest smartness. It's so in these Gloves that are most heartily endorsed for winter wear. Beautifully simple gloves of fine doeskin for fashion brightness. Wednesday, pair

$2.95

50 BOXES—THE CHOICEST

Christmas Gift Handkerchiefs

Two and three to a box. All artistically arranged and nicely blended combinations, even to the boxes themselves. Worth $1.00 and $1.25 a box. On Sale Wednesday, at 9 a.m. Gift Campaign Special. Box **69c**

500 Choice Wash Cloths

Easily a two for a quate quality. On Sale Wednesday at 9 a.m. Campaign Special. **FOUR for 25c**

200 Sample Towel Guest Sets

Half Price for some. Less than Half Price for others. They are a towel manufacturer's complete range of samples. Nearly every one in perfect condition. Done up in book form. Some have a Towel and one Wash Cloth; others have two Wash Cloths and a Towel; others have two Wash Cloths and Two Towels. All different. Mostly all have fancy colored borders. A great opportunity to secure choice Gift Sets at a fraction of their original price. On Sale Wednesday, at Each Set.

39c 69c 89c $1.19 $1.49

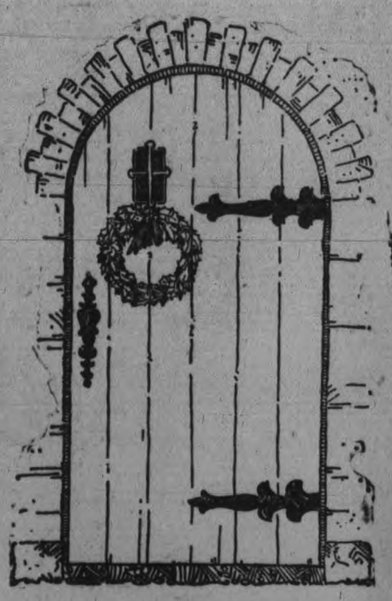

Opening Campaign Specials on Sale at 9 a.m. Wednesday

SILKALO BED SPREADS

All the choicest and daintiest shades to choose from. Size 80 by 100 inches. Beautiful Opening Campaign. Special, Each..... **$4.95**

ALL PURE LINEN LUNCHEON CLOTHS

Size 50 x 50 inches. Extra quality. Extra fine damask finish. Opening Campaign. Special, Each..... **$1.69**

Save a Lot on Good Corsets

Regular $5.50 a pair. Wrap-around and Front Lacing styles. All in good quality brocade; well made and perfect models. Big choice of sizes at 9 a.m. Wednesday. Opening Campaign Special. Second Floor. Pair..... **$2.95**

Men's Fine Wool HOSE

All sizes. Very choice quality. On Sale, Wednesday at 9 a.m. Pair..... **75c**

$1.00 Silk Brocade $1.00 - $1.00 Baronette Satin $1.00

Two Outstanding Values on Sale Wednesday at 9 a.m.

Regular Values $2.50 to $3.00 Yard. Many choice shades to choose from. Five shades in Silk Brocade. Twelve shades in Baronette Satin.

Linen Towelling Opportunity of Exceptional Merit

BOTH AS REGARDS QUALITY AND PRICE

Very fine All Linen Towelling, 22 inches wide, with plain wide band borders in colors of gold, mauve, pink, blue and red. Regular 50c quality. Opening Campaign Special. Yard..... **39c**

Worth-While Hosiery Special For Women

ON SALE WEDNESDAY AT 9 A.M. PAIR 79c

Silk and Wool and All Pure Wool; plain and ribbed. Splendid choice of shades and all sizes for early buyers. Regular $1.00, $1.25, and $1.50 qualities. All one price. Opening Campaign Special. Price..... **79c**

SILK STRIPED VESTS

Low neck, with and without sleeves

Medium weight. Tailored styles. Sizes 38 and 40. Wednesday at 9 a.m. Each..... **59c**

BUFFET SETS AND RUNNERS

Nicely embroidered in colors. Very choice gifts. Each..... **98c**

Women's Heavy Cold Weather Combinations

Regular $2.25 quality. All Swiss knit. Sizes 38 to 44. Some with low neck and sleeveless, knee length; others low neck, half sleeve, ankle length. Opening Campaign Special. Suit..... **$1.59**

(Street Floor)

WALNUT STEEL BEDS

With 2-inch continuous posts and 1-inch fillers. Special, each **$12.95**

BEDROOM SUITE

Bed, Chifferette and Vanity. In Walnut finish. Special **$97.50**

FANCY FLOWER BASKETS

Made by the Blind. Big choice of styles and colors. Wednesday, Each **89c**

OPENING THE CAMPAIGN WEDNESDAY AT 9 A.M.

Tremendous Coat Values

AT 9 A.M. WITH

$24.50

The great majority of them are individual models that have had ticket markings at least $10.00 more and many a great deal higher. Their large rolling shawl collars and cuffs of fur and the excellent quality of the materials they'd made from, stamp them at once as high grade, exclusive Coats. All beautifully lined and interlined. Splendid range of choicest colors to choose from.

JOIN THE "TURNBULL" XMAS CHESTERFIELD CLUB

Limited to 100 members. $10.00 down. No Interest Charges. 6 Months to Pay. All Information on Third Floor.

You can purchase Chesterfield Suites, Bedroom Suites, Dining Room Suites, Wicker Living Room Suites and All Kinds of Furniture by joining the club, and get them all on Easy Payments. Terms with no interest charges. Join to-day; the club is rapidly filling.

The very choicest of Chesterfield Suites are now on display on the Third Floor. Values that could not be approached without the co-operation of the makers.

Prices range from **$150.00 UP TO $295.00**

A Suite of 3 Pieces

Lower Priced Bargain Basement Specials

CHILDREN'S COTTON FLANNEL ROMPERS

In dark grey, trimmed with red; in 1 and 2 year size. Special value; pair..... **69c**

TEA TOWELLING

Good quality Towelling, with red and blue border; in tea towel lengths. TWO for.... **25c**

WOMEN'S DRESSES

All Wool Flannel One-Piece Dresses, with long set-in-sleeves; close-fitting cuffs, felt and pocket neatly trimmed with contrasting braid in shades of green, fawn and orange. Sizes 34 to 40. Special..... **$3.49**

CIRCULAR KNIT MILL ENDS FOR VESTS AND BLOOMERS

Just as it comes from the machine that makes it. Two Groups. Each Piece..... **25c and 49c**

ODDS AND ENDS OF A HOSIERY MILL

Clearing in the Bargain Basement Wednesday. All kinds for Men, Women and Children. They're a Bargain. On Sale at 9 a.m. Your choice; Pair..... **25c**

500 YARDS WHITE FLANNELETTE MILL ENDS

From 2 to 5 yards to a piece; all different qualities. Very Special Wednesday. Yard **12½c TO 22c YARD**

BRIDGE LAMP SPECIAL $12.75

Walnut and Polychrome standards, with Silk shades. In choice color combinations. Complete ready for use.

THE J.C. Turnbull CO. LTD.

EXCEPTIONAL VALUES IN CHOICE PIECES AND SETS FROM THE

CHINA BASEMENT

On Sale at 9 a.m. Wednesday.

1 ONLY, HEAVY CUT GLASS WATER SET

This set is graceful in design and patterned in a very heavy cut floral design. Set consists of 1 Tall Jug and Six Tumblers. Reguar price $35.00. Special **$22.50**

SHERBET GLASSES

Handsome Sherbet Glasses; clear glass, with attractive grape design in light cutting. SIX for.... **$1.39**

GLASS SHERBET PLATES

Scalloped edge; to match. THREE for.. **$1.00**

1 Large Packet of FLEXO SOAP CHIPS, and 1 10c Tablet of PEACH BLOOM TOILET SOAP. Special the TWO..... 25c

CHINA MILK JUGS

A beautiful Jug made of good quality white china, with a pink floral patterns; cream top. Regular 60c. Special..... **39c**

GRANITE PAILS

10-quart hot galvanized Water Pails. These Pails are made from heavy galvanized iron. Will not rust. Regular 65c Pail for..... **39c**

ONE ONLY, VERY HANSDOME CUT GLASS FLOWER BASKET

Stands about 14 inches high by 10 ins. wide. Very heavily cut, and a most exquisite piece of glass. Reg. price $22.50. On Sale..... **$14.95**

ONE ONLY, OVAL CUT GLASS FRUIT BOWL

A beautiful piece of workmanship, very heavily cut in all-over design. Reg. price $14.95. Special.. **$9.00**

CHILDREN'S DRESSES

Good quality Cotton Flannel Dresses, with bloomers; long set-in sleeve, Peter Pan collar, with black piping and finished with pocket. Sizes 3 to 6 years. Bargain Basement. Special..... **95c**

Lloyd's MAMA DOLL Voice Contest

NO ENTRY FEES

"Why I like a Doll that distinctly says Mama"

Best answers to above win prizes

1st Prize $10.00 Doll

~~**2nd Prize $6.00 Doll**~~

See working model of the Mama Voice in the Doll Section of Toyland. Closing Date for Entries December 15th.

14 parts and 65 hand operations are required to make this Lloyd Mama Voice. Free entry form at the Doll Counter, Toyland, 4th Floor

WOMEN'S PAGE

PERSONALS

Friends of Mr. C. Gordon, Lock street, will regret to learn of his illness.

• • •

Mr. and Mrs. William Allen entertained a number of their friends on Friday evening at their home in Smith township. The evening was spent in the enjoyment of cards and dancing, after which dainty refreshments were served.

• • •

Mr. and Mrs. R. H. Pearse and little daughter Gwendolyn, of Toronto, are visiting Mrs. G. R. Pearse at 504 Waterford street.

• • •

A meeting of the Ashburnham Women's Patriotic League was held last evening at the home of Mrs. G. L. Hay. After the transaction of business, a social evening was spent.

• • •

Mrs. Darrah of this city, has returned home after spending the past fortnight with her daughter, Mrs. Thomas Tyers, in Smith township.

• • •

Rev. Dr. John Inkster, of Knox Church, Toronto, who spoke to the Men's Association of Trinity Church in Reid street hall last evening, was the guest of Honorable and Mrs. G. N. Gordon, Hunter street, during his stay in the city.

• • •

Mr. Charles Clark, tenor, acted as special soloist at the anniversary services on Sunday of Grace Presbyterian Church in Millbrook.

• • •

Miss Jean Eliot motored from Brantford on Friday to spend the week end with her parents, Mr. and Mrs. T. C. Elliot, McDonnel street. Miss Elliot, who is a member of the teaching staff of the Brantford Collegiate Institute, was accompanied by her friend, Miss Marjorie White, of Toronto.

• • •

Mr. Arthur E. Galt and son Gerald, of Napanee, spent a few days last week at the home of his sister, Mrs. F. Miller, 334 Rubidge street.

• • •

Mr. Jack Fairbairn, of Lloydminster, is visiting friends in Lakefield.

• • •

Mrs. Harold Bennett (nee Jean Hamilton) was presented by the Cognawaga Club of St. James' United Church with a handsome silver casserole, prior to her marriage last week.

• • •

Mrs. J. Mills, Hunter street, and Mrs. W. E. Conway, Park street, left on Saturday night for Napanee, to attend the funeral of their sister, the late Miss Etta Sills.

• • •

Mrs. Darling of Young's Point is spending a few days with her daughter, Mrs. Stanley Millage, in Smith Township.

• • •

Miss Margaret Wright, R.N., of Rochester, N.Y., was the guest of her brother, Mr. W. Wright, Gladstone Avenue, for the wedding last week of Miss Jean Hamilton and Mr. Harold Bennett.

• • •

After the recital at the Conservatory of Music last evening, Mrs. J. W. McDermid, Weller Street, entertained a number of her friends at bridge.

• • •

Miss Frances Moore of the city spent the week-end with her parents, Mr. and Mrs. C. E. Moore, in Smith.

• • •

Mrs. T. C. Elliot, McDonnel Street, entertained on Saturday evening at nine tables of bridge, when prizes were won by Mrs. H. W. Darcy and Mrs. A. E. Edmonds. Decorations were carried out with yellow 'mums and autumn leaves. Mrs. Elliot was assisted by her daughter, Miss Jean Elliot of Brantford, and Miss Marjorie White of Toronto, who motored down for the occasion. Guests present included: Mrs. F. Pakenham, Mrs. J. P. Pulkinghorn, Mrs. D. R. Fleming, Mrs. M. Reaxin, M. Blewett, Jas. Cameron, F. L. Robinson, M. Wilgar, C. A. White, J. Garbutt, W. Comstock, R. Wilson, J. P. Cunningham, T. Wilson, J. Comstock, H. F. Foote, A. Mowat, J. A. Morgan, T. G. Louden, R. W. Davidson, H. W. Darcy, A. E. Edmonds, C. MacFarlane, J. Miller, McEwen, R. E. Clarke, H. Tewsley, J. M. McCulloch, A. Reid, S. A. Oke, A. Hagerman, A. J. Cameron, W. A. Graham, McKibbon, Miss S. A. Tomkins and Miss A. Howson.

• • •

Mrs. E. Ryder of Holt, Ontario, is with Mrs. F. A. Hodgson, Rubidge Street.

• • •

Mr. R. J. Devey and Mr. Robert Hendry motored to Deloro on Saturday last to an entertainment at the annual meeting of the Deloro Club. After giving their program the trip home to Peterborough was most unpleasant owing to mud and fog.

• • •

Councillor T. J. Lang and Mrs. Lang, of Millbrook, were guests at the Bennett-Hamilton wedding.

• • •

Mrs. R. L. Perks, Gilmour street, entertained the members of her bridge club last evening.

• • •

Mr. Arthur Galt, of Napanee, and his sister, Mrs. F. Miller, spent Sunday in Warsaw with their cousin, Mrs. A. F. Choate.

• • •

Miss Gladys Blewett, of Lakefield, spent the week end with her parents, Mr. and Mrs. Sidney Blewett.

• • •

Rev. A. E. Thornley and Mrs. Thornley were hosts at the parsonage of Mark Street United Church on Saturday afternoon, when an enjoyable tea was held under the auspices of the Mission Band of the church. The guests were received by Mrs. Thornley, superintendent of the Band, and Mrs. E. Wand, president of the Women's Missionary Society. Mrs. W. J. Payne and Mrs. S. Matchett were in charge of the tea room, assisted by the Misses Irene Throop, Berenice Doxsee, Claudia Alton and Doris Alton. Mrs. J. Soucie had the sale of home-made cooking and fancy goods. Those taking part in the musical programme were Gwenyth Boorman and Doreen Smith, in instrumental solos, Katherine Hill and Frances Wand in a vocal duet, and Margaret and Freddie Agnew, in vocal solos. The Mission Band also contributed a song.

• • •

Miss Ethel Rae suent the week end with Mrs. Alex. I. Edmison, in Smith township.

Hungry

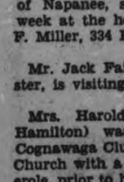

A delicious satisfying wholesome dish for sturdy appetites and an inexpensive one—is

CLARK'S Pork and Beans

Welcomed alike by young & old.

Sold everywhere

W. CLARK Limited, Montreal

PAYNE'S DRUGS AND TOILETS

PAYNES IVORY SALE

Reduced Prices

for early shoppers. Buy Now. A small deposit secures an article.

REXALL DRUG STORE OPP. TURNBULL'S

OPEN EVENINGS

DRESS

By MARY MARSHALL

Flexible paste-studded head bands have returned to fashion, but they are worn not low on the brow, but high on the head, in a manner reminiscent of Victorian fashions.

Every fashion has its own peculiar notions about foreheads. During much of the Victorian age foreheads were quite the thing. You could hardly show too much. And novelists of that day seldom failed to add to their heroine's charms a beautiful smooth, high forehead.

But in these Georgian days foreheads have been at a discount, and most women have much preferred to show their knees than their bare skin above the eyebrows. To do such a thing has seemed almost immodest.

Now as knees are going into a partial eclipse foreheads seem to be coming out from the shadow. A few years ago when flappers in this country chose to wear their hats and their hair so that their foreheads showed most of us looked on in amazement. It was a fashion that surely was not bred in Paris. Now, strangely enough, Parisian milliners here and there dare to offer a hat that shows a patch of forehead, and little by little women are daring to wear their hair brushed or cut so that they show a considerable extent of noble brow.

And now comes the Victorian evening bandeau—placed not down on the brow in the way to which we have been accustomed for some years, but fairly high on the crown with hair either drawn severely back beneath it or parted in a way that further adds to the Victorian effect.

Usually this effect is much more becoming to young faces than to old—so fortunately fashion still permits bandeaus placed on the forehead. It all depends—or at least ought to—on your face, your forehead and the date on your birth certificate.

SAINT and SINNER

By ANNE AUSTIN

(Continued from yesterday.)

Faith heard Cherry gasp, saw her extend a small hand slowly, her bright head, crowned with its rioting copper-and-gold curls, tilting upward, as if she were looking upon a man of great height.

"I'm Nils Jonson," she heard the man say, in a rich, booming voice, before she saw him. "Is my sister Rhoda here?"

Rhoda, who had been crouching miserably in the chair farthest from the door, sprang to her feet then and ran to the door, arms outstretched, her pretty, plump face alight with joy. It came to Faith then that the girl adored her brother, that there had been far more to her running away from the farm than had been told.

"Nils! Don't be angry with me! Oh, Nils, I'm so glad to see you!" Rhoda cried, tears slurring her beautiful voice.

His body filled the door which Rhoda tore open, thrusting Cherry aside. In that first glimpse of him Faith had the bewildered impression that a giant had descended upon them, that the living room, spacious though it was, was not large enough for him. Against the magnificence of his physique Rhoda seemed small and frail. Her arms were stretched to encircle his neck. He laughed.

Cherry, still backing away from him as if stupified, was regarding him with wide, incredulous golden eyes, her polite smile of welcome frozen upon her geranium-tinted little mouth.

"Mrs. Hathaway, Mr. Hathaway, this is my brother, Nils!" Rhoda cried, pride making her voice vibrate like a plucked violin string.

Faith and Bob went to meet him, hands outstretched, but before they had measured their height against his, Faith had begun to feel like a pygmy. For he was at least six feet three inches tall, and big in proportion. Only the limitless expanse of sea or prairie could form a fitting background for his Viking-like magnificence. A man to be reckoned with, to be feared even, this Nils Jonson from whom placid, soft little Rhoda had fled.

Still holding his sister in the curve of a mighty arm, Nils shook hands with Faith and Bob, and boomed a musical, deep-voiced greeting:

"I'm glad to know you. It was mighty nice of you to take care of my little sister for me."

Faith almost laughed aloud. The words were so commonplace. She hardly knew what she had expected from this magnificent giant who had journeyed from Minnesota at Cherry's request, but it seemed odd that ordinary words could come from a mouth like that. Her eyes flicked an amused glance at Cherry, but her little sister was standing spellbound, her golden eyes fixed in an almost frightening intensity upon Nils Jonson's face. And her face was so pale, so rigid, that Faith was suddenly awed and afraid.

"Won't you sit down?" Bob broke the tension by asking with casual cordiality. "We wrote you for two reasons—because we thought you would be uneasy about your sister, and because we have every reason to believe she has a voice worth cultivating. But of course we could do nothing without your consent—and help." He floundered a bit at the end of his sentence, for Nils Jonson was shaking his Jovian head in magnificent negation.

(Copyright, 1927, NEA Service, Inc.)

(To be considered.)

COLDS THAT DEVELOP INTO PNEUMONIA

Persistent coughs and colds lead to serious trouble. You can stop them now with Creomulsion, an emulsified creosote that is pleasant to take. Creomulsion is a new medical discovery with two-fold action, it soothes and heals the inflamed membranes and inhibits germ growth.

Of all known drugs, creosote is recognized by high medical authorities as one of the greatest healing agencies for persistent coughs and colds and other forms of throat troubles. Creomulsion contains, in addition to creosote, other healing elements which soothe and heal the infected membranes and stop the irritation and inflammation, while the creosote goes on to the stomach, is absorbed into the blood, attacks the seat of the trouble and checks the growth of the germs.

Creomulsion is guaranteed satisfactory in the treatment of persistent coughs and colds, bronchial asthma, bronchitis and other forms of respiratory diseases, and is excellent for building up the system after colds or flu. Money refunded if any coughs or cold is not relieved after taking according to directions. Ask your druggist. Creomulsion Co., Limited, Toronto, Ont.

CAVAN PERSONALS

CAVAN, Nov. 29.—Mr. and Mrs. T. H. Perrin and family, South Monaghan, were guests of Mr. and Mrs. J. W. Perrin on Sunday.

Mrs. W. H. Clegg returned to her home in Montreal on Monday, after a visit with her parents, Mr. and Mrs. E. Syer.

Mrs. R. Matchett, Mr. A. Matchett, and Miss Muriel Matchett attended anniversary services in Pontypool on Sunday evening.

After spending two days at Guelph, they will go on Tuesday evening to Toronto to attend the "Royal" on Wednesday.

N. Earl Carmen Seymour and Will Hamilton are the judging team for Durham at the Winter Fair, Guelph.

Carmen Seymour, Ray Staples and Harry McLaughlin are the judging team for Durham at the Royal Fair, Toronto, on Wednesday.

On Tuesday, Messrs. Archie Matchett, George McKnight and Will Swain went to Toronto. They are the Cavan boys who are among the ten junior farmers from Durham who will attend the Royal Fair as guests of the Government.

On Tuesday evening, November 16, Mrs. J. Swain had a family gathering at her home to celebrate her mother's ninety-first birthday. Mrs. Hunter is very bright and active for her years. Among relatives from outside points who were present for the occasion were Mr. and Mrs. Robert Swain, Valentia; Mr. and Mrs. Gordon Hill, Peterborough, and Mr. and Mrs. Harold Bigelow and daughter, Elinor, of Grass Hill.

HONEY TASTE.

Melted honey, added to beverages for sweetening, gives a smooth pleasant taste that improves the consistency as well as the flavor.

CLOTH PROTECTORS.

If you are sewing large buttons on fine material, for fastenings, use a flat button on the inside of the material to prevent tearing a hole.

PREDICTS CANADA LAND OF MUSICIANS

Piano Coming Into Greater Use, Says Well Known Critic.

Speaking before a group of young people in one of our Western Canadian cities recently, a well-known music critic had this to say:

"I predict that in another ten years the Canadian people will be a nation of musical performers instead of musical listeners, and before that time has elapsed, the piano will see greater glory than ever before in the history of musical appreciation.

"Never before has the piano offered so many opportunities vocationally. There are hundreds of boys and girls the country over who are earning an excellent livelihood in their spare hours through their ability to play the piano.

"Never before in our history has the piano and its study played so important a part in the public education of our children as it does today. So important in the eyes of the country's leading educators is the study of the piano that it is being added to the curriculum of dozens of schools.

"Newer and less tedious methods of teaching the piano are rapidly supplanting the old. The various methods of group instruction base their system on teaching children in classes.

"A recent estimate shows that there are over 100,000 children in the United States studying piano in the public schools alone under this new group instruction method.

"Just now a number of the greatest musicians, orchestra conductors and educators are organizing themselves into a committee for the purpose of promoting the study of piano among children.

"The piano is the basic musical instrument. Such a famous man as Walter Damrosch recently said: 'Every child in our country should learn how to sing, and how to play upon at least one musical instrument. Among these the piano is perhaps the most practical for musical cultural purposes. Nothing should crowd out the opportunity for self-expression which can come to those who can play the piano with some degree of mastery.'

"Thinking men and women are today looking to the piano to combat the spirit of recklessness and unrest among the younger generation. The Canadian family has two rallying points, the fireside and the piano, and the national devotion to the piano is stronger today than ever."

Charles Ledgeworth, Belleville, Ontario's, fattest citizen, who, although only eleven years old, tips the scales at 225 1-2 pounds. Young Ledgeworth, who recently moved to Belleville, is anxious to enter the movies and is especially interested in the studio at Trenton, where a British film company will make a series of pictures. He has one brother and one sister, both of whom are of normal weight.

HOROSCOPE

The Stars Incline, But Do Not Compel

(Copyright, 1927, McClure Syndicate.)

FOR WEDNESDAY, NOVEMBER 30th, 1927.

Good and evil planetary influences conflict on this last day of November, according to astrology, which reads malefic aspects as dominant.

Although there is a promising sign early in the morning for those who seek employment it is well to defer initiative, if possible.

It is well not to trust one's decisions made under this sway, which tends toward hasty and ill-considered action.

Newspapers and magazines may engage in controversies under this direction of the stars, which encourages confusion of thought.

Labor today may be affected by discontent and may be easily persuaded to contemplate the faults of employers.

Saturn is in an aspect menacing to certain branches of industry which may suffer because of enemy propaganda.

Women are subject to favorable influences and should engage in public work, club activities and political affairs while this configuration prevails.

This is read as a happy wedding day, since it presages love that is loyal. Money may be elusive, but joy will probably outlast economies.

Theatres should benefit from this planetary government which seems to promise new plays that are worthy to endure.

Actors and actresses will profit in the coming year, which is to bring radical changes in motion picture methods as well as theatre management, the seers prophesy.

Again it is announced that the eclipses of next month are held to foreshadow seismic disturbances in the United States.

Atlantic storms of unprecedented violence will mark the winter, according to astrologers.

Persons whose birthdate it is may reach success in art this year in which friendship will play an important part.

Children born on this day probably will have a decided artistic endowment. Many musicians are born under this sign.

WHO WROTE THIS ?

(Copyright, 1927, McClure Syndicate.)

1. "Some things are of that nature as to make
   One's fancy chuckle, while his heart does ache."
2. "Charity itself fulfils the law,
   And who can sever love from charity?"
3. "All things must change
   To something new, to something strange."
4. "As you grow ready for it, somewhere or other you will find what is needful for you in a book."
5. "Young men soon give, and soon forget affronts;
   Old age is slow in both."
6. "As high as we have mounted in delight,
   In our defjection do we sink as low."
7. "And children know,
   Instinctive taught, the friend and foe."
8. "It is circumstances which show what men are."

Answers to to-day's questions:
1, John Bunyan; 2, Shakespeare; 3, Longfellow; 4, George MacDonald; 5, Joseph Addison; 6, Wordsworth; 7, Sir Walter Scott; 8, Epictetus.

Hints On Etiquette

1. Why do some people acknowledge introductions by repeating the names of persons they have just met?
2. Is it a good plan?
3. Why?

The Answers.

1. To show that they have heard them correctly.
2. Yes.
3. By repeating the name as you look at the person you will fix it in your memory.

STUFFED PLUMS.

Big blue German plums, called "prunes," make a most delicious salad when stuffed with cheese, nut and pimento. Serve with French dressing.

GREASE IRONS.

Waffle irons and griddles should be greased thoroughly and heated through, slowly, before using. Never wash them but wipe with oiled cloth.

RID YOUR HOUSE of Roaches and Water Bugs with

Parke's Roachbane

by applying this powder around sinks and damp places where these pests frequent. You can soon be rid of them. Leave the powder around for a time, so that they can walk through it and carry it into their hiding places. It cleans out young and old.

25c, 50c, $1.00

Bond's Drug Store

Corner George and Hunter Street

First Award For Electric Ranges

New Zealand and South Seas Exposition

MOFFATS Gold Medal Electric Ranges

Over 80,000 in daily use throughout the World

Made in Canada-Sold the World Over

Uncle Wiggily

By HOWARD R. GARIS

To-day's Bedtime Story

UNCLE WIGGILY AND THE SNOW SHOES

(Copyright, 1927, McClure Syndicate.)

Jack Frost, who had frozen the last apple on the tree, as I told you in the story before this—Jack Frost stood on his tip toes and blew his cold breath into the air.

"Now we'll see what happens!" cried the jolly little elf.

And what happened was that a lot of snow flakes began sifting down out of the sky. That's what Jack Frost does. He makes snow and ice. And it was time he began to do this in the land where Uncle Wiggily lived. Though in other lands, where the sun shines warm all the year, Jack Frost could blow himself inside out before he could make a single flake of snow.

"I'll make a big storm while I'm at it!" chuckled Mr. Frost. "Whoo! Zoo! Zee!" and he blew his cold breath again and more flakes fell.

So that when Uncle Wiggily left his hollow stump bungalow to go to the store to get his wife a pound of sugar,

the rabbit gentleman stepped into deep snow.

"You had better put on your rubber boots!" squeaked Nurse Jane.

"Yes, I think perhaps I had," agreed the rabbit uncle. "And if it gets much deeper," he said to himself, as, with his boots on, he once more started off, if it gets much deeper I shall need snow shoes."

Snow shoes, you know, are made long and broad, like lawn tennis rackets, so those who wear them will not sink down in the soft drifts.

But though it was snowing hard, the flakes were not yet quite deep enough to cause the rabbit gentleman to put on his queer shoes. His boots were quite enough, and soon he was at the store.

"Well, what is it going to be today?" asked the Grocery Cat as the bunny gentleman stamped his feet on the floor to get rid of the snow. The Grocery Cat was listening to Uncle Butter the goat eat hard crackers, to which Uncle Butter helped himself from the barrel near the counter.

"I want some sugar, if you please," answered Mr. Longears.

"How about some nice fresh nuts?" asked the Grocery Cat. "I have a new lot in ready for Christmas."

"Thank you," spoke Uncle Wiggily, "we rabbits don't eat nuts. They are for squirrels or mice. My teeth aren't made for cracking nut shells."

"You could break the shells with a hammer," mewed the Grocery Cat. "And since you are buying some sugar you ought to buy some nuts. Then your wife could make nut candy for the little ones."

"I never thought of that!" chuckled Mr. Longears. "Maybe she wants this sugar to make candy and, of course, nut candy is the nicest kind there is. Let me have a pound of assorted nuts."

"Right you are!" bleated Uncle Butter. "Nut candy is good!"

So, after playing a game of checkers with his goat friend, Uncle Wiggily put the sugar in one pocket and the nuts in another and back through the storm he went in his rubber boots.

But he had not gone very far before he heard a noise behind him. Turning quickly, the rabbit gentleman feared he would see through the snow the Bob Cat or Wolf racing after him. But it was only Mr. Longtail, the mouse gentleman, who was having hard work to get through the snow, which was now quite deep in places.

"Oh, Mr. Longears!" squeaked Mr. Longtail. "What am I to do? I can hardly walk in this deep snow!" And truly it was hard work, for his tiny paws made holes in the snow and at each step he took the father of Jilly and Jollie, the mice boy and girl, sank far into the soft, white drifts.

"Why don't you wear rubber boots as I do?" asked the rabbit.

"I haven't the money to buy any," squeaked the mouse.

"Then you should have snow shoes," said Uncle Wiggily.

"They cost more than rubber boots?" sighed Mr. Longtail.

"Not the kind of snow shoes I mean!" chuckled the rabbit. "I just thought of a way to make you a pair. Look, I have some English walnuts here—they have big shells. Now if you will gnaw two of these nuts apart, you may eat the meat, and you will have four half shells. Each half shell will make you a snow shoe. Stick your paws in the shells and you can walk over soft snow without sinking in."

"What a grand idea!" squeaked the mouse gentleman. No sooner said than done. Quickly he stood on a place which Uncle Wiggily swept bare of snow with a rubber boot. Then Mr. Longtail gnawed the nuts apart, ate the sweet meat inside and, with the help of the rabbit, stuck his paws inside the walnut shells. They made fine snow shoes.

"Hurray! Now I can get home!" squeaked the mouse. And away he went as nicely as you please, while Uncle Wiggily hopped home to help make the candy. So this teaches us that even nut shells are of use in this world. And if the hands of the clock will shake bye-bye to the baby carriage, I'll tell you soon about Uncle Wiggily's barrel of fun.

LEAGUE BEGINS WORK ON PLAY

Young People of Hastings United Church Plan Christmas Entertainment.

PARTS DISTRIBUTED.

HASTINGS, Nov. 29.—The Young People of the United Church held their regular League meeting on Monday evening.

The League calendars were given out to those present, who numbered about forty.

The program was in charge of Miss Grace Orr, 3rd vice-president, which was as follows:

Vocal solo—Madeline Bond.

Scripture reading—Psalm 121—Miss Ada Bond.

Instrumental solo—Miss Winnie Huycke.

Reading—Mrs. Alfred Metcalfe.

The report of the Young People's Convention held at Smith Falls was given in detail by Rev. Mr. Hie, who was the delegate there from this League. His report was very inspiring and interesting. A hymn was then sung, after which all repeated the Mizpah prayer.

After League Mr. and Mrs. Elliott of Campbellford were introduced to some who wished to take part in a play to be staged here on Christmas night. The characters for the play were chosen and given their respective parts to learn. They held their first practice on Tuesday evening.

VIROL saved this boy's life!

WILLIAM COPPIN, AGE 10, A RECENT PHOTO.

Same boy a year old

Before Virol After Virol

VIROL saved this child

The remarkable influence of Virol on growing tissues is shown in the wonderful recovery of William Coppin. Virol builds bone and muscle, restores waste, and strengthens the constitution. Virol gives School Children increased strength to resist illness and disease. Give your child Virol regularly, especially when epidemics are about.

VIROL

Sold in 16 oz., 8 oz. and 4 oz. tins.

Forty Million prescribed portions of Virol were given last year in over 3,000 Hospitals and Infant Clinics.

Canadian Importers: BOVRIL, LIMITED, Montreal.

Sales Representatives for Canada: HAROLD F. RITCHIE & Co., LIMITED, Toronto.

International League Opens April 18th - Belanger Wins on Points

JERSEY CITY CLUB TRANSFER IS RATIFIED

Montreal Rights Given Approval at Meeting of International League.

HAVE BRIGHT OUTLOOK

Opening and Closing Dates for 1928 Schedule Formed.

NEW YORK, Nov. 29.—(Canadian Press.)—Ratification of the transfer of the Jersey City Baseball Club to Montreal and the naming of opening and closing dates for the 1928 schedule formed the principal business of the annual meeting of the International League here yesterday John Conway Toole announced.

George T. Stallings, Walter Hapgood and Charles Ferrar, appearing as representatives of the new Montreal ownership, outlined bright prospects for the club, which has a park with a seating capacity of 25,000.

The 1928 campaign will open on April 18 and close on Sept. 23. The schedule details will be worked out by a committee to be appointed at another meeting here on December 15.

Acknowledgment was made of the new owners of the Rochester Club, including Walter Hagen, the golf star, and John Ganzel, former manager of the team. John L. Hicks and William Gilbert were the former owners of the club.

President Toole will represent the league at a joint meeting of minor baseball organizations at Dallas, Texas, beginning Dec. 3. An increase of $1,000 in salary was voted for William J. Manley, secretary of the league for the past 15 years.

The clubs were represented as follows:

Toronto, Lawrence Selman, James Dunn and Bill O'Hara; Buffalo, S. L. Robertson, William J. Clymer; Rochester, W. Hagen and J. Ganzel; Syracuse, Warren C. Giles; Baltimore, Jack Dunn; Reading, E. J. Poole, Walter Ludwig; Newark, James P. Sinnott, John Boyle and Wilbur Grelin; Montreal, Stallings, Ferrer and Hapgood.

DRAW UP SCHEDULES.

NEW YORK, Nov. 29.—(Canadian Press).—Preliminary arrangement for the major league baseball schedules for next season will be made within the next few days by John A. Heydler, president of the National League, and Ernest S. Barnard, new head of the American League, it became known yesterday.

President Heydler indicated he would meet with Barnard in two or three days, possibly at Pittsburgh. To guard against hasty reconsideration of the schedules by eleventh hour consultation as developed last year, the league heads have decided to confer in private before the meeting to be held here next month.

TRAIN AT AUGUSTA.

NEW YORK, N.Y., Nov. 29.—(Canadian Press).—The New York National League Baseball Club will train at Augusta, Ga., next spring, Manager John McGraw announced yesterday. This decision was reached after the city council of Augusta voted to install a training field, club houses and showers. For the past four years the Giants have pitched their camp at Sarasota, Fla. The Toronto International also have selected Augusta for the 1928 training ground.

CUYLER TRADED.

PITTSBURGH, Pa., Nov. 29.—(Canadian Press).—Hazen (Kiki) Cuyler, star outfielder of the Pittsburgh Pirates, yesterday was traded to the Chicago Cubs for Earl Adams, second baseman, and Floyd J. Scott, outfielder.

Announcement of the trade was made last night by Sam Watters, secretary of the Pittsburgh Baseball Club. The deal was made on a straight players basis and no money was involved, Watters announced.

15 Teams Compete In Bicycle Race

NEW YORK, Nov. 29.—(Canadian Press).—Fifteen teams will compete in New York's 43rd International Six-Day Bicycle Race starting next Sunday night at 2 o'clock in Madison Square Garden. Reggie McNamara, the "iron man", and France Georgetti of Italy, motor paced champions of America, the combination which won the last New York race, are paired again and favored to repeat their victory.

MONTREAL BALL CLUB DIRECTORS

Montreal Exhibition Company, Ltd., Operate Club in International League.

STOCK OFFERED

MONTREAL, Nov. 29.—(U.P.).—The Montreal Exhibition Company, Ltd., will operate the local club in the International Baseball League, which has been given the Jersey City franchise. Stock of the company is being offered by a local broker. The capitalization consist of fifty thousand class A shares ($30 par value), of which 35,000 shares will be issued, and 25,000 authorized of class B shares (no par value), all of which are to be issued.

The directorate includes such well-known Canadians as Right Hon. Lord Shaughnessy, K.C.; Hartland B. MacDougall, Minister of Roads; J. L. Perron, K.C.; Senator W. L. MacDougald and John S. Archibald, F.R.S.A.

In addition to the baseball field, there will be accommodations for hockey, lacrosse and horse shows.

The stadium will accommodate 22,000 with arrangements so accommodation for 15,000 can be added.

OLYMPIC LACROSSE TEAM FOR STATES

United States Inter-Collegiate Association Discuss Matter.

NEW YORK, Nov. 29.—(United Press).—With lacrosse added to the Olympic games at Amsterdam in 1928 for the first time in the history of the international sports meeting, the United States is assured a representative team chosen by the United States Intercollegiate Lacrosse association.

At the 23rd annual meeting of the association held here, it was decided to choose either an all-star combination from various sections of the country or name in its entirety the team that ranks first at the close of the coming season's competition, Secretary Edward Barber, of Harvard, announced yesterday.

The "first ten" teams of the 1927 season were ranked as follows by the associations:

1, John Hopkins; 2, Navy; 3, Yale; 4, Rutgers; 5, Union; 6, Syracuse; 7, Maryland; 8, Cornell; 9, Hobart and Colgate; 10, Pennsylvania.

Representatives of the Canadian Lacrosse association offered the Lord Minto cup as a trophy for the winner of a series of games to be played between teams of Canada and the United States. The cup was presented to the Canadian association over forty years ago. Rules governing the award of the trophy will be arranged between committees of the two associations. Dominion representatives reported that Canada, as well as Great Britain, Ireland and possibly Australia will be entering teams in the Olympic competition.

UMPIRES' TRIBUTE

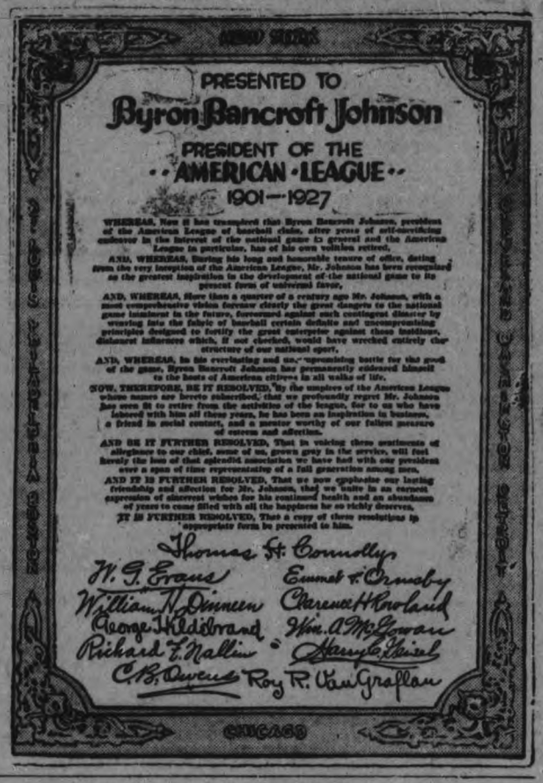

BOWLING SCORES

A.Y.P.A. LEAGUE AT DUFFUS' BOWLING ACADEMY.

High score, G. Beauclerc 540; high singles: G. Beauclerc 190, D. J. Bachelor 187.

Sioux 2, Senecas 1.

Senecas—D. J. Bachelor, 157, 187, 126—470; George Manning, 170, 165, 152—497; Bert Hayter, 74, 138, 130—342; Miss Dorrington, 57—57; Florence Shelling, 104, 112—216; Miss Ecobichon, 79—79; Mrs. Bachelor, 98, 128—226.

Total—1887.

Sioux—G. Beauclerc, 173, 190, 177—540; Miss Simpson, 124, 89, 103—316; Miss Eagleson, 99, 106, 128—333; J. Morley, 133, 100, 103—341; Ted Rye, 170, 123, 171—464.

Total—1994.

High singles: J. Gore 205, J. Hope 201; high score, J. Gore 597.

Algonquins 2, Chippewas 1.

Chippewas—A. Pammett, 152, 95, 192—439; J. Gore, 142, 161, 205—508; N. McPhee, 110, 129, 139—378; E. Freeman, 103, 40—143; F. Shurety, 71, 101—172; M. Bacon, 86, 124—210.

Total—1820.

Algonquins—Miss Williams 129, 137, 88—354; Miss Wallace, 98, 113, 110—322; Miss D. Worboy, 91, 71, 179—341; G. Young, 117, 82, 132—331; J. Hope 191, 148, 118—467.

Total—1815.

High score, J. Grierson 621; high singles, J. Grierson 232, S. Curtis 201, M. Perry 201.

Mohawks 2, Hurons 1.

Mohawks—S. Curtis, 161, 180, 201—542; Mrs. Hepburn 140, 118, 195—453; M. Perry, 119, 201, 133—450; C. Long, 122, 84—206; E. Eames, 109, 165—274; F. Pammett, 91, 129—220.

Total—2145.

Hurons—A. Doupe 97, 122, 59—278; J. Grierson 190, 232, 199—621; E. Thompson 91, 83, 121—295; G. Maniece 151, 98, 182—431; R. Krant, 111, 150, 126—387.

Total—2012.

High score, Robert Kitchen 535; high single, J. Fields 225.

Blackfeet 1, Mic-Macs 2.

Blackfeet—M. Wilson, 58, 59, 110—227; M. Scott, 108, 59—167; Robert Kitchen, 167, 197, 171—535; M. Huxley, 57, 101, 72—230; J. Fields, 221, 99, 138—458; C. Allen, 89—89.

Total—1706.

Mic-Macs—J. Gore, 115, 103, 108—326; G. Clegg, 110, 150, 150—410; H. Ross, 164, 130, 158—452; M. Thornton, 82, 141, 104—329; G. Hood, 59, 153, 87—299.

Total—1814.

High singles: Russel Kitchen 245, Perry Kitchen 170; high score, Russel Kitchen 508.

Iroquois 0, Crees 3.

Iroquois—J. Stephenson, 154, 108, 132—394; M. Guthrie, 78, 62; T. Rigby, 135, 121, 156—412; N. Horn, 73, 97—170; B. Graham, 112, 84, 125—331; M. Boate, 64, 62—126.

Total—1573.

Crees—E. Browne, 144, 147, 126—417; Russell Kitchen, 99, 245, 164—508; F. Andrews, 92, 150, 75—317; Perry Kitchen, 139, 120, 170—429; T. Allen, 91, 78, 93—262.

Total—1933.

GAMES CLOSE IN PRO CIRCUIT

Windsor, London, and Niagara Falls Last Night's Winners.

MARGINS NARROW.

WINDSOR, Ont., Nov. 29.—Scoring the one tally of the game in the first period, Windsor defeated Stratford, 1 to 0 last night in a Canadian Hockey League contest on the Windsor rink. The only score came when Bellemer skated down the ice and drove the puck past Goalie Dolson, after retrieving his own rebound. Bellemer and P. Palangio shared the limelight for the Windsor team, time and again making sorties down the ice.

Both teams played a good brand of hockey throughout the match. A large crowd, estimated at 4,500, turned out to watch the two teams perform.

London, 3; Hamilton, 1.

LONDON, Ont., Nov. 29.—An individual punch when the opening came as against a more polished passing attack gave London Panthers a 3 to 1 verdict over Hamilton here last night. There were times during the game when hockey played was very slow and bordering on shinny, but a much smaller crowd than usual gained enough thrills out of the good spots to create some enthusiasm.

London stayed in front after Grot, who counted two of the local tallies, scored his first after 16 minutes of even battling in the first period, and which brought out much random passing and hard, but wild shooting, and they deserved to stay out in the lead.

Niagara Falls, 2; Kitchener, 0.

NIAGARA FALLS, Ont., Nov. 29.—Mickey Roach's Falls Cataracts came through with flying colors here last night, celebrating their first victory in five starts in the Canadian League at the expense of Alf Skinner's Kitchener Millionaires. The pace was fast throughout, and the score of 2 to 0 just about tells the story of the edge held by the home team. Manager Roach himself was probably the outstanding performer of the evening. The Falls' chief engineered many clever plays and scored his team's second goal. Speyer and Spring, on the defence, played air-tight hockey, using their weight to advantage.

TORONTO LAD GETS DECISION OVER GENARO

Belanger's Aggressiveness and Margin in Last Two Rounds Gives Him Victory.

MITCHELL WINS.

Winner Qualifies To Meet Jarvis For Flyweight Championship.

TORONTO, Ont., November 29. — Frenchy Belanger, the hard-hitting little local flyweight, hopped over another obstacle that blocked his path to the world's flyweight championship, as far as the National Boxing Association is concerned last night at the Coliseum when he was given the decision over Frankie Genaro, of New York, former titleholder, after a ten-round clash which was the semi-final of the series that is to determine the successor to Fidel Labarba.

Belanger's victory was not nearly so convincing as was his win over Newsboy Brown several weeks ago, and which moved him up from the ranks of the unknowns to a championship possibility, and now to that of a titular probability.

At the end of the ten rounds the margin between the two boys was very close, in fact there was a difference between the three judges, two of them giving Belanger the edge, and the other selecting Genaro as the winner. If the bout had not been a semi-final in a titular elimination series, and had been merely a bout between two leading flyweights with nothing at stake, the chances are that a draw would have been the final result. But as an opponent had to be selected to meet Ernie Jarvis, the European champion, in the final, the judges had to distinguish between the pair, and Belanger's aggressiveness throughout the ten rounds and his strong finish in the last two stanzas were probably the reasons why he was picked by the majority of the officials.

Opinion round the ring was evenly divided, some giving Genaro a margin on his boxing, his superb defence and his craftiness, while others thought that Belanger, who did most of the forcing and landed the heavier if not the more numerous blows, was entitled to the call, particularly as he finished the stronger of the two. Genaro also fell into the ill graces of some of the fans by holding overly much. All in all it was a very close fight, and if the decision had been reversed there would not have been much fault found with it. It is unlikely that a decision has been given in a local bout of late where there was so little difference between the two gladiators as there was last night.

Won in Last Two Rounds.

Belanger made it very close, and it was only his strong rally in the last two rounds when he practically threw caution to the winds and crowded Genaro closely, driving the New Yorker around the ring or forcing him to clinch, that gave him the margin. At that, he almost held off the attack until it was too late; had he started it about the seventh round he would likely have won more comfortably. The huge crowd was pleased with the decision.

Genaro proved an exceptionally hard opponent for Belanger to hit. The New York Italian is a boxer of the bounding type, while the local lad prefers a target that is somewhat stationary. Genaro jumped around, and he was able to bound in to land swings with both hands to the head fairly frequently, and when Belanger got into close quarters Genaro tied him up a lot. At that the winner landed many punches to the body, and these apparently were not relished by the loser. Belanger had to take a lot to get within range to land and while he did reach the target on many occasions he frequently missed or had Genaro going away when the blow landed.

As a result of Genaro's style the bout was not nearly as exciting as that in which Belanger won from Newsboy Brown. In that affair there was plenty of heavy hitting and numerous stirring rallies, but last night it was more of a chase, and the rabbit managed to get away from many of his pursuer's efforts. In the fourth round Genaro opened the cut above Belanger's eye that was made by Brown, but this was the only mark that either of the lads had at the end of hostilities except that Genaro was highly colored amidships.

WINS ON POINTS

FRENCHY BELANGER who defeated Frankie Genaro, former flyweight champion of the world, on points, in semi-final for the championship of Toronto last night.

SCHOOL TEAM IS BANQUETED

Mr. and Mrs. J. M. Simpson Entertain Softball Players.

SHORT SPEECHES GIVEN

LAKEFIELD, Nov. 29. — Mr. and Mrs. J. M. Simpson entertained the members of the High School softball team at a banquet at their pretty home on Queen street at six o'clock on Thursday evening last. The dining-room was decorated with the school colors, orange and black, and the daintiest of place cards indicated the seats of the guests at the attractive table.

Following a bountiful dinner, a short toast list was run off. Mr. Simpson proposed the toast to the King after a few introductory remarks, in which he expressed the pleasure it gave Mrs. Simpson and himself to entertain in their own home, and hoped that gatherings of this sort would be of benefit, leading to better understanding and co-operation between teachers and pupils. He regretted the absence of Wilfred Pluard. In speaking to the toast to His Majesty, the speaker referred to the good example of both the King and his consort, Queen Mary, and their family, especially, perhaps, the Prince of Wales, who has won the Canadian hearts on his visits to this country. No part of the Empire is more loyal or willing to serve than Canada.

Norman Lemay spoke to the same toast in a manly little speech. "All the fellows," said he, "are members of the Cadet Corps, and in that all signified their willingness to serve King and Country if necessary. The corps is not a training for war, but primarily for physical training and discipline, but it is well to keep in mind those who once wore the same uniform and who served in the Great War, where some of them gave their lives." The speaker feels sure the present corps would volunteer if need again arose.

The toast to the King was honored in the usual manner.

Mr. Simpson reminded the boys that in the Cadet Corps they were wearing the King's uniform, and that is something to live up to. At the last inspection Captain Heron paid a tribute to the splendid corps which was above the average. Last year's record is something to live up to, and it is to be hoped that the older boys will never forget that their conduct is observed by the younger boys. Mr. Simpson urged that the high standard of last year's corps be maintained.

The toast to the team was proposed by the manager, Jack Gibson, who spoke of the season's record, which was not as good as the boys could wish, but a start has been made, and next season the boys will feel greater confidence, and with practice will surely make a good showing. He spoke of the honor Mr. and Mrs. Simpson had done in the team in giving them a banquet, modestly saying the boys did not feel that their showing in the season was worthy of it, but the boys did their best in every game.

Kenneth Kemp, head of the Athletic Association of the High School, replied. A start has been made and the boys look forward to next year. They know the game and only need practice. They all proved they could take a defeat, and in spite of failures always did their best. The team was fortunate in having the Principal so much interested. Next year it is hoped that the High School will develop a Babe Ruth.

The toast to the school was proposed by Harry Sherin, who feels that there is good material in the school for both sports and studies, and the pupils are lucky to have the teachers take such an interest in both games and lessons.

Ronald Kemp replied briefly, thanking the teachers for their interest in their pupils.

Mrs. Simpson proposed the health of the staff, and Mr. Simpson replied, assuring the boys of the willingness of the teachers at any time to assist the pupils in any difficulty. The school has done good work in the past and can do it still. Earnest preparation of lessons helps the work of the school very materially. There are many attractions which are apt to lure boys and girls away from their lessons, but it is well to keep things in their proper places. There is no chance in the final tests for the pupil whose year's work has not been faithful. During the past eleven years the school has averaged 10 to 12 each year for the Normal entrance or junior matriculation. One year there were eleven pupils from the Lakefield High School at Normal School. Mr. Simpson urged the boys to work out their difficulties and not to be discouraged. Some schools only allow their pupils to enter sports if their scholastic work is up to a certain standard.

A toast not on the program but one which was appropriate was very gracefully proposed by Norman Lemay, who asked the company to drink to the health of Mr. and Mrs. Simpson, their host and hostess, who had given them such a pleasant evening.

Mr. Simpson replied, assuring the boys of the heartiness of their welcome and hoping that all might meet again on a similar occasion.

The remainder of the evening was spent in contests and games. The former were interesting and instructive and afforded much enjoyment.

The only guests besides the team were Misses Connall Curtis and Graham. Wilfred Pluard, who was suffering from a severe cold, was the only absentee.

The memory of the pleasant evening which closed the season will always be a happy one to all who were privileged to be present. The team, although defeated, maintained the spirit of good sportsmanship throughout the season, and their conduct won golden opinions from the other teams in the league, and a bright future was predicted by many of the players in other teams. In every game the highest traditions of the Lakefield High School were maintained.

M'DOUGALL IN CAN-PRO LEAGUE

Local Boy, Last Year With Owen Sound, Signs With Ravinas.

GREYS ALL PROS.

TORONTO, Nov. 29.— Making every effort to strengthen his team and make it of championship calibre, Manager Frank Selke yesterday signed Harold "Shrimp" McDougall, last season star centre of Owen Sound O. H.A. Memorial Cup winners, to a Ravina contract and the Peterborough boy will play against Stratford in the Canadian league game at Ravina rink to-morrow night.

McDougall, who was a member of the Greys for two years, is just the player Ravinas have needed. He is very fast, a nifty stickhandler and a smart hockey artist all round. He was out to practice with Ravinas yesterday morning, and showed surprising condition, in addition to all the cleverness he displayed with the Greys.

Greys All Pros.

With the decision of McDougall to play professional hockey every regular of last season's Canadian junior champions has deserted the amateur ranks. Captain Martin Lauder signed with the Boston Bruins, but will play very little hockey this winter owing to having had to undergo an operation for rupture. Markle, Paddon, Benny Grant, the goal-tender, and Moore are with the London Canpros.

When Manager Selke induced McDougall to sign a contract the Peterboro seniors were given a hard jolt, just one more added to the many received since last season. They lost McLeod, Dwyer and Ranger to the Kansas City pros, while Frankie Collins, the good centre player, was moved by his employer to Toronto.

McDougall returned to his home in Peterborough from Owen Sound last spring, and though he was refused a transfer by the O.H.A. at the June meeting, it is understood that the Peterborough Club had requested the O.H.A. to re-open the case, and was confident of securing a certificate for the youthful star.

THREE-YEAR TERM FOR C.A.S. OFFICER

OSHAWA, Nov. 29.—(Canadian Press).—Three years in Portsmouth Penitentiary was the sentence imposed on H. W. Elliott, former superintendent of the Children's Aid Society of Ontario county, who was found guilty last week of committing a serious offense against a lad who at the time was a ward of the Society. Judge Ruddy sentenced him yesterday. Elliott will face a number of other charges when the session resumes December 15.

The year 1927 corresponds with the year 5687-8 of the Jewish era.

In a copper atom are 29 electrons, each moving in its orbit at a speed of about 39,000 miles a second.

The Pacific Ocean is larger in area than the total expanse of all the islands and continents on the globe.

Our Boarding House - - - - - - - - - - By Ahern

Experts Disagree With Buenos Aires On Capablanca's Chances For Title

NEW YORK, November 29. — The statement made by experts on Saturday night in Buenos Aires that Alexander Alekhine, Russian challenger of Jose R. Capablanca for the world's chess championship, was almost certain to defeat Capablanca upon resumption of play in the thirty-fourth game of their tournament was questioned by experts of the Manhattan Chess Club.

Despatches from Buenos Aires said that upon adjournment of the game until after the fortieth move, Alekhine had the advantage of a pawn, and besides, supported by the queen and a rook, seemed likely to queen another pawn.

"It is admitted that Alekhine has winning chances," officials of the Manhattan Club announced after an analysis of the game as it now stands. "It is rather difficult, however, for Alekhine to win the game because of having a passed pawn on the queen's rook's file. At least, the local experts cannot find a direct win. The possibility of Capablanca finding a way to draw the game after all, thus preventing the loss of game and match is not at all excluded."

BUENOS AIRES, November 29 (United Press). — Jose Capablanca and Alexander Alekhine resumed late yesterday the thirty-fourth game of their world chess championship match after an adjournment following forty moves.

It was considered unlikely that Alekhine could win in this game the sixth and final victory he needed to win the championship from Capablanca, the title-holder. Capablanca has won three games and twenty-five have been drawn.

Alekhine, white, used the queen's gambit opening, which Capablanca declined. Alekhine attacked with energy and at the adjournment held a pawn advantage. But it was doubted that he would win, as each player held a queen and a rook.

CAPITOL - To-night-Tomorrow

The Most Amazing Ultra-Modern Drama Ever Made!
Added Stage Attraction—
KERN & STONE
In
"HIM AND ME"
Extra—MONDAY NIGHT ONLY—Extra
JOE LAHOKLA
The Hawaiian Musician.

MOVIE STAR COMING TO THE GRAND, IN PERSON

MISS JEAN LEWIS

Dainty little screen star, appearing in person at the Grand theatre, with Richards, the world's greatest magician, and his mammoth show, Thursday and Friday. Miss Lewis has had leading roles with Betty Compson, Ronald Colman, Pola Negri, Richard Dix, etc., and has just finished work in "The Kings of Kings", for Cecil De Mille. Richards also has other noted artists with him —Doray and Nese dancers from Earl Carol's "Vanities", Miss Delores Ashley, Miss Marion De Morteo and others. The show is the largest production of the kind on tour, as two carloads of scenery and weird effects are used to stage the big production, which is in three acts and nineteen elaborate scenes.

INVENTS GUARD IN PRISON

Ivan Novak's invention of an automatic guard for railway crossings, devised while doing 15 years penal servitude at Belgrade for murder, has been recognized by the government. A special commission appointed to examine the device recommended it, and Novak has been sent to the government railway shops to make a model to be tried on the state railway. The apparatus consists of a barrier that falls automatically as a train approaches and rises after it passes. Nails near the rails some distance from the crossing cause the barrier, weighing 600 pounds, to fall and remain down until the engine comes in contact with nails on the other side.

Great Britain spends three times as much for war pensions as does the United States.

The human skull continues to grow until about the age of 20.

Canadian Grid Loses Players to Hockey

HAMILTON, Nov. 29.—With the departure of "Yip" Foster and "Scotty" Cawkell for New York, Canadian football lost two brilliant performers. Both lads signed with the New York Rangers of the National Hockey League, to play professional hockey. Officials of the New York club had been after the players all season, but they preferred to wait until the football season was over before signing. When it was all over they accepted terms.

Foster had prospects of becoming one of the best back in the Canadian gridiron game and Cawkell had few superiors as a secondary defense man. Both are good hockey players, Cawkell starting with De La Salle in the Junior O.H.A. and Foster got his start with Aura Lee Juniors three years ago.

Frank Carroll, manager of the Springfield team, and a lifelong friend of the two boys, is said to have engineered the deal. They may be sent to the Springfield team for a year's seasoning.

REGENT

NOW PLAYING

Stranded in Paris

Starring

Bebe Daniels

Ford Stirling

COMEDY - - - NEWS

Lyrics Of Life

(By Douglas Malloch.)

THE SUNSET HOUR

Day has been dark, and stooped with care,
But night is a roseate affair.
Many a day has come and gone,
The sunset lovelier than the dawn.
And so I do not mind the years
As my own sunset hour appears.
The flags depart, the bugles cease,
But evening shall have more of peace.

Let youth go forth to battle; youth
Cares more for triumph than for truth.
Let youth seek treasures it may hold:
Age finds that there is other gold.
Let youth a kingly crown desire;
Age finds that fame and titles tire.
Let youth seek other splendors, I
Find beauty in the westward sky.

For one, the world to really know,
Must see it in the sunset's glow,
Though down the road the shade run,
They point the pathway to the sun.
And, when the sun has passed awa
You who are young will have to sta
For heaven youth will have to wait,
But we, the old, are near the gate.

(Copyright, 1927, Douglas Malloch.)

THEATRES

AT THE REGENT.

CITY OF MIDNIGHT FUN'S IN MOVIES!

Have you ever been to Paris—city of the midnight fun? Bebe Daniels has. In fact, she's been stranded there!

Her current starring comedy, "Stranded in Paris," now playing at the Regent Theatre, takes Bebe from a small western town to the land of her dreams. On the way over, she meets handsome, young James Hall, and gives him her Paris address.

Finding the street on which the house is located, she discovers nothing but a heap of ashes. Not knowing what to do, her worries are increased when a thief snatches her purse. Bebe gives chase, but loses him in an amazing maze of streets. Incidentally, she loses herself.

Naturally, when Hall comes to call on her and discovers only a burnt ruin, he starts making a search of his own, finally finding her at St. Po, involved in the most incredulous series of questionable adventures one might ever wish to keep away from. And how, you ask, did this girl reach the fashionable hotel at St. Po?

Well, after losing her way, she wins a position with "Hortense," a modiste. They ask Bebe to deliver some gowns at Deauville, but through a switch in the railroad tickets she is transported to the other resort and welcomed as Countess Pasada.

Laughs? You can't count 'em! Smiles? Miles and miles of 'em! Thrills? Enough to chill and chill! Beauty? Enough to make any pirate's booty! What else could you possibly ask in a Bebe Daniels comedy?

AT THE CAPITOL.

"METROPOLIS."

Moving pictures come and go. The 'movie' public goes to see them and, is more or less impressed, according to the nature of the production. It is a far cry since the days when effects were reached by crude methods, and Theda Bara, for instance had to weep huge glycerine tears from a huge face, plastered close to the audience to convince people that she was sorrowing about something. But the scope of the moving picture has not yet reached its limit apparently. Anyone who sees "Metropolis," the feature picture at the Capitol Theatre for the first half of this week, will be convinced of the extraordinary power of the camera's eye that can project itself a thousand years hence, in imagination and weave for present day audiences a moving tapestry of things and events and peoples in that far-off day.

"Metropolis" is an overpowering and spectacular production It aims to show just what may be expected in a thousand years. The city of "Metropolis," the creation and property of one man, John Masterman, is a terrifying place, where work and pleasure both have been subjected to the touch of the great god, Efficiency. Masterman makes Efficiency his fetich and the worship of his idol leads to strange happenings.

The great city of "Metropolis" is a place of terrifying skyscrapers, creating gloomy canyons of space through which lines of elevated trains and aeroplanes pass, with a grey aspect to the very atmosphere, which is transmitted to the faces of the dark-gowned, dark-capped workers laboring at hige electrical machines in underground rooms. Each room and each man bears a number When Eric Masterman, son of the despot, is roused from a dream of pleasure with companions in the Peasure Palace built at the top of this strange city he goes to subterranean depths and sees there an accident to a great machine, whose face reminds him of the great god, Moloch to which ancient Phoenicians bore human sacrifices. Impressed by the terrible lives of the workers, made mechanical and deprived of every touch of poetry and sweetness, he takes the place of one at a machine and works there during the ten hour shift demanded of the men.

Mary, a daughter of a workman, speaks to the workers in the Catacombs, where the cross of an ancient and forgotten faith is erected. She counsels them to wait for the deliver who will surely come, and tells them the story of the Tower of Babel. Masterman, hearing of this meeting through his tool, the wizard, Rotwang orders the latter to transfer the face and form of Mary to the shape of an electrical device he is perfecting. Rotwang is enabled to do this by means of strange electrical devices the picture of his laboratory and the way in which he works, being a masterpiece of the ingenuity of the silver sheet. Without harm to Mary, her face and form are transferred to the steel fabric of the electrical device, which at once begins to move and speak. Mary being imprisoned in the meantime the mechanical woman goes among the workmen. The curious jerky movements of the neck alone reveal the origin of this weird creature something like the Robot creation which has been forecasted as a type of mechanical servant. The picture "Metropolis" goes further and endows its creation with speech and emotion. However without a soul, the Frankenstein-like monster turns on its creators, and, in a peculiar scene, incites the workmen to revolt. They run through the huge cold rooms of the great city, and wreck electrical machines, forgetting that in so doing, they are flooding the underground city where their children wait for them. The real Mary escapes, and, with Eric saves the children, escaping later by way of an air shaft. A dramatic finale is achieved through means of a terrific struggle between Eric and the wizard, Rotwang, and the capitulation of Masterman to gentleness and accord with the idea that he and his workman must work hand in hand. "Brain and hands' need each other, and both are united by "heart," typified by Eric, uniting the hands of his father and the leader of the revolting workmen.

Curious inconsistencies creep in. Masterman, alluding in terms of scorn to a "forgotten faith," in Christianity, still includes a Cathedral, complete with cloistered galleries and gargoyles in the city of "Metropolis," and the crowd, incited to anger against the woman who has led them astray, demand that "the witch be burned," a mediaeval touch that interferes with the extremely peculiar sense of unrealness projected to the onlooker in this very odd picture. If 2027 is going to be anything like "Metropolis," people of 1927 should be very happy indeed to be living in an age that refuses to give all its worship to Efficiency.

Apparently the imagination of the producer refused to work on new garments. Men and women are garbed a thousand years hence pretty much as those of to-day.

A double bill for last night was the vaudeville offering, with Joe Lahowla Hawaiian musical entertainer, on for one night only in a fine rendition of South Sea Island music, also a snappy singing and dancing act, which evoked much applause by Kern and Stone, a pair of clever short turn artists.

—Jeanette.

Grand OPERA HOUSE
THURS. FRI. SAT.

"Girl Sliced in 20 Pieces"

"Impossible"

No! Just One of the 100 New Mysteries of

RICHARDS

WORLD'S GREATEST MAGICIAN

Seats on Sale Now

3d-128

HERE'S TO YOUR HEALTH

BY DR. FRANK McCOY

"The Fast Way to Health"

©1926 McCOY HEALTH SERVICE - LOS ANGELES - CAL.

ASTHMA CURES

Considering that asthma is a symptom and not a disease, it is, of course, very foolish to continue to treat such symptoms with remedies without at least attempting to remove the probable cause.

As I explained in yesterday's article, there are only three principal causes of true astham or bronchial astham. These are excessive gas pressure against the diaphragm, lack of mobility to the diaphragm, and excessive formations of mucus in the bronchial tubes. The cure then must come from removing these causes, and fully one hundred per cent of all cases can be cured through properly regulated diet and exercise.

It is utter nonsense to consider that the pollen of flowers or the smell of horse hair or rabbit fur can in any way be a real cause of asthma. It is true, there may be many exciting or irritating causes of bronchial asthma, especially that caused by excessive mucus, but the fact remains that the mucous membranes of the throat and lungs cannot be affected by the irritation of golden rod if the sensitive one will follow some very simple rules regarding exercise and diet. One can thus make himself immune to any possibility of a bronchial wheeze from the effect of irritating micro-organisms.

The suffering asthmatic is deluded and deceived many times by promises of cures through the injection of serums and so-called protective agents made from various proteins, the pollen of flowers, and animal hair and excretions. Out of thousands of asthmatics examined, I have yet to find a single case where any one has been benefited by such treatment. Generally, the contrary is true, and the patient is made worse by the addition to his blood of some foreign substance not harmonious with the body's natural metabolism.

There is, perhaps, some excuse for the continued use of opiates in the form of smoking powders, or for the patient using adrenalin for relief. The asthmatic is justified in relieving his suffering in any way possible until he has learned how to remove the true cause of his trouble. However, when he is seriously attempting to cure his disorder by hygienic measures, all remedies taken to relieve symptoms seem to interfere with the production of a permanent cure.

The asthmatic must entirely eliminate the opiates, and give up adrenalin, at the start of a treatment with dieting and exercising. He often has to spend several days in a hard fight with symptoms, and there is considerable suffering from difficult breathing. But I have never known of a successful cure of asthma through trying to mix the drug and diet treatment.

This special warning is issued to those of my readers who wish to cure themselves of asthma, but who might make the mistake of trying to continue along the lines of their old treatment for relief, and at the same time, use my newer ideas regarding a cure of asthma through diet and exercise.

Tomorrow's article will contain instructions on how to begin the cure of asthma.

Questions and Answers.

Question: W. R. S. writes: "I am a little near-sighted and look very funny in glasses. Could my eyes be cured any other way besides wearing glasses?"

Answer: Near-sightedness can be helped to some degree by improving the general health, and by taking the eye exercises. These exercises will strengthen the muscles of the eyes sometimes enough so that you can go without glasses, even though your eye defect is not entirely corrected. It is advisable to wear glasses at least when reading as long as the near-sightedness continues.

Question: P. F. E. writes: "I receive a great deal of help through your daily writings, and am wondering if you would advise eating dried figs, prunes, and fruit of that kind without being stewed."

Answer: The dried fruits you mention can be used without cooking and are even more wholesome when used in this manner. Some enjoy the flavor of the fruits when they are soaked overnight in a small amount of water, and then eaten without being cooked.

Question: Mrs. Caroline E. writes: "Every time I turn my head to the left my neck snaps. What causes it? Also, my arms at the elbows and legs at the knees become numb and ache if I don't keep them perfectly straight when I sleep. Is it improper circulation, or my nerves?"

Answer: The neck-snapping is caused from some faulty position of the vertebrae or ligaments in your neck. This can probably be corrected by osteopathic or chiropractic treatments. The numbness of your elbows and knees may be caused by a mild form of rheumatism or by poor circulation due to insufficient exercise.

Bridge Me Another

By W. W. Wentworth

(Abbreviations: A—ace; K—king; Q—queen; J—jack; X—any card lower than 10.)

1—Holding four cards of a suit what do you lead against a no-trump?

2—If a four-card suit does include K J 10 X, how many quick tricks must it include for you to bid it?

3—Should you lead a doubleton?

THE ANSWERS

1—Fourth best, except when holding three honors.

2—One at least.

3—Probabilities are opponents have control of suit.

(Copyright, 1927, by the Ready Reference Publishing Company.)

CURLING.

Members of the Curling Club are reminded that if they wish to continue their membership, renewal applications and fees must be in the secretary's hands not later than December 1st. There are already a number of new applications for membership, but the club can accommodate a few more. Any one wishing to join is advised to see J. W. Mayneord at once.

TWEED NEWS.

TWEED, Nov. 29.—Mrs. A. McNicol and son, of Bracken, Sask., are visiting her parents, Mr. and Mrs. Andrew Wilson.

Mrs. H. Crosby is visiting in Toronto.

Mrs. E. Tuttle and daughter Edith, of Oshawa, visited Miss Jennie Wright over the holiday.

Mrs. George McCutcheon, of Burketon, visited a few days with Mrs. W. A. Donnelly.

Mr. Lea Morrison, of Toronto, spent the holiday with his parents, Mr. and Mrs. D. H. Morrison.

Mrs. M. S. Bradley, of Navan, and Miss Helena McGee, of Toronto, spent a few days with their parents, Mr. and Mrs. S. B. McGee.

Mrs. A. Carpenter, Toronto, is visiting her brother, Mr. W. J. Laurence, who has been ill for some time.

Misses Lois Richardson, Janetville; Elsie Sayers, Toronto; Edith Huyck, Toronto; Myrtle Foster, Queen's University, Kingston, and Amy Mewton spent Thanksgiving at their respective homes.

Messrs. Albert Donnelly, Oshawa, and Harry, of Kingston, spent the holidays with their parents, Mr. and Mrs. W. A. Donnelly.

Mrs. Fred B. Foster and Alton attended the funeral of the late Mrs. Benjamin Osborne, of Rednersville, on Thursday.

Miss Anna Moffat, Ottawa, visited a few days with Mr. T. E. Moffat and family.

GRAND Opera House

Three Big Days—Commencing Thursday

Nights at 8.15 Sharp Bargain Matinee Saturday

Coming here after big record-breaking tour of Eastern cities and the same large production intact that plays Ottawa, Montreal, Toronto, Buffalo, etc.

Beyond All Question the Largest and Greatest Girlesque Necromantic Extravaganza of all Time

WEIRD! UNCANNY! SPOOKY! GASPS! SURPRISES!

A Massive Production In Three Acts And Nineteen Big Gorgeous Scenes

2 = HUGE CARLOADS OF SCENERY AND WEIRD EFFECTS = 2

15 TONS OF BAGGAGE 40 HEAD OF LIVESTOCK—40
100—BEWILDERING WONDERS—100

25 Stunning Beauties, Assistant Magic, Mechanics, Electricians, Modistes, Artists, Dancers, and Musicians Aid in This Stupendous Exhibition 25

ASK RICHARDS about your Business Affairs, Love, Sickness, Lost Articles, Marriage, Journeys, Investment, etc.

NOTE—The management positively guarantees this to be the largest and most gorgeously staged production of this nature ever brought to Canada.

PRICES—Nights .....25c, 50c, 75c and $1.00
Matinee .....Adults 50c, Children 25c
Seats Now Selling Plus Tax

ENGLISH CUP DRAW.

LONDON, Eng., Nov. 29.—The draw for the second round of the English Football Association Cup, which was made yesterday, is as follows:

Gainsborough versus Spennymoor or Rotherham.

Bradford versus Southport.

Crewe Alexandra or Ashington versus Stockport.

Durham or Wrexham versus Carlisle.

Darlington versus Rochdale.

Tranmere Rovers versus Halifax Town.

New Brighton versus Rhyll.

Coventry or Bournemouth versus Bristol Rovers.

Gillingham versus Southend.

Luton Town or Clapton Orient versus Poole or Norwich.

Methyr or Charlton Athletic versus Kettering.

Swindon versus Crystal Palace.

Botwell or Peterborough and Fletton versus Aldershot or Queen's Park Rangers.

Northampton versus Watford or Brighton.

Exeter versus Ilford.

London Caledonians versus Bath.

The matches will be played on the grounds of the first named club on December 10.

Rheumatism

Rheumatism in its various forms is very subtle, very cunning, very persistent. Thermogene in its one form is equally subtle and far more persistent.

Thermogene gets to work on Rheumatism instantly. You don't have to wonder whether it is taking effect. From the very first moment you know it. It tells you so. It glows, it penetrates and it goes on glowing and penetrating, sending warmth deep down into the tissues and drawing chills out—irresistibly. And when its healing warmth has done its work, Thermogene may be removed layer by layer—safely and comfortably.

THERMOGENE
MEDICATED WADDING

SOLD BY DRUGGISTS EVERYWHERE

Sole Agents for Canada:
Harold F. Ritchie & Co. Ltd., 10-12 McCaul Street, Toronto.

For your health's sake refuse substitutes.
Insist on seeing the name Thermogene on the box and the signature—

282

COLDS ON THE CHEST
LUMBAGO
SORE THROAT
BRONCHITIS
SCIATICA
NEURALGIA
NEURITIS
INFLUENZA
PAINS IN THE BACK

RED ROSE TEA "is good tea"

You must try RED ROSE ORANGE PEKOE. A little higher price than other teas, but a real difference in quality. Now packed in *Aluminum*.

Copyright 1927, Warner Bros. Pictures, Inc.
John Barrymore in "WHEN A MAN LOVES" is a Warner Bros. Picturization of this novel.

SYNOPSIS

Fabien, good and handsome youth of France, trains for the priesthood; but meets and loves Manon Lescaut, beauteous orphan, whose rascally brother, realizing her worldly value, barters her for gold to Ravoir, rich connoisseur of women. Fabien saves her and carries her off to Paris, where they live happily together. Manon's brother steals her for Ravoir: she escapes, and searches vainly for Fabien. Circumstances force her to surrender to Ravoir. Then Fabien sees her in a gaudy carriage, and suspects the awful truth.

CHAPTER XI.—Continued.

"Manon!—Manon!" Fabien called her name from the depths of his starved soul, but the carriage passed on down the Boulevard and Manon had not even glanced in his direction.

He started blindly to follow and was gently restrained by Tiberge, "Don't my friend, it would do no good," he said pityingly.

"I won't believe it. It can't be true!" his whole face was convulsed with grief.

"Then you must be convinced. Take advantage of your father's credit—visit your tailor and go tonight to Frascati's you will see Manon with your own eyes. I am told that she and the Comte are favored patrons at the Club."

"I will. And after I have talked with her, I will prove that you are mistaken."

For the first time in weeks Fabien's voice lost its dullness. He was to see Manon again!

• • •

The remainder of the afternoon was profitably spent with his father's tailor. Fabien's wardrobe was entirely depleted and it was necessary to be fitted out from shoes to a becoming, wavy white wig. The best of everything was demanded. Fabien wanted Manon to see him in a different light than their poverty stricken week had permitted. The result was that no young man had ever appeared to better advantage: at least as far as an observer could judge.

However, Fabien's confidence in himself vanished every time the vision of Manon, so gorgeously attired, flashed across his memory. Had the Comte won her affections and why had she gone to him? These were torturing thoughts that caused Fabien's heart to sink until the agony almost engulfed him.

During all the weeks of lonely searching, Fabien had not for a moment considered the possibility of Manon's faith in him being shaken. Nor did it occur to his weary brain that she might have been influenced to depart with some mistaken idea of benefiting him.

Fabien was so impatient to see Manon that the early hours of evening dragged into an eternity. The result was that long before the Frascati was in full swing Fabien arrived. It was his debut to the gambling clubs of Paris.

As he descended the wide marble staircase his slender figure, so elegantly attired in rich black velvet and priceless lace frills, formed a flattering contrast with the light, gaily colored costumes of the players.

Fabien's face was pale. He wound among the tables, slowly, searching for Manon. He was oblivious to everything until he realized that it was too early for the real habitues of the place. He must wait still longer.

Gradually he awakened to the beauty of the great room. Dazzling crystal chandeliers reflected the sparkle from hundreds of burning candles and cast a brilliant glow upon the white wigged people and the jewelled women. Liveried servants kept the beakers filled with rich cherry oclored wine. And at various gaming tables men and women were playing escaret, roulette and baccarat while others stood about watching or waiting for an inspiration before placing their money.

At one of these tables stood Nana, a well known figure in the night life of Paris. Her years—one could not guess just how many—had carried her through a whirlwind of emotional experiences and prepared her to cope with any situation that might arise as the result of her adventuresome career. She was passionate, and enthusiastic about anything that according to her code promised profitable returns.

Nana was one of the first in the room to notice Fabien. Always alert for a new victim she sensed in this sad eyed, handsomely attired gentleman a youth who appeared capable of gratifying her senses and filling her purse.

As Fabien strolled curiously toward the roulette table, Nana made room for him at her side. He accepted the space and piqued her pride by not answering the bold challenge in her eyes.

The truth of the matter was that he was not even aware of her presence. Fabien belonged to that very rare class of one woman men. Not even the wiles and arts of Nana could for a moment make him forget Manon. The immodest lure of this woman might ensnare many men but Fabien's love made him immune to her artfulwiles.

Nana misjudged him. He appeared too young to have experienced a passion so memorable that other loves promised nothing in comparison. It was characteristic of Nana to think a bit ahead and make plans for the latter part of the night while the field of selection was as yet untouched by other hunters.

Leaning toward Fabien she pressed against him with her bared shoulder, smiled invitingly into his eyes and turned the soft part of her arm toward him as if urging an embrace.

Diverted for the moment from observing the spinning roulette wheel, Fabien turned to see if he was in any one's way. Nana caught and held his glance. Hard kisses trembled on an even harder mouth. Fabien saw and was not tempted. With as polite a bow as his disgust would permit he stepped away from Nana as if to give her more room, then circling the table he availed himself of the first vacant place and again intently watched the wheel.

For the first time in years the color mounted to Nana's cheeks: but it was not a flush of modest beauty—that would have been impossible for Nana—it was a flash of furious anger. She watched Fabien through narrowed lids that trembled until bits of heavy cosmetic fell from her lashes, her smiling lips concealed set teeth and a resolve to "make that infant suffer" for his insult, or so Nana termed his indifference.

Noticing Fabien's intentness the croupier said, politely, "Try your luck, m'sieur, by betting on the age of your sweetheart."

Fabien hesitated, a bitter smile on his face. Then he reached in his pocket and taking out a couple of louis balanced them meditatively in the palm of his hand for a moment before tossing them on the table as he said, "Eighteen."

"Eighteen! That is divinely young." This came from an elderly gentleman who had been Nana's companion on several occasions in the past,

Nana heard and it did not serve to lessen her anger. The thought of a girl of eighteen succeeding where she had failed was a bitter dose.

Fabien did not hear the gentleman's comment, he did not even pay any attention to the little white ball or the revolving wheel, because once more he was watching the great entrance doors for Manon's arrival.

"Eighteen," continued the elderly gentleman, "That must be about Manon's age—although she looks even younger."

Fabien heard this with a quick intake of breath and continued to listen as Nana spoke.

"You men—all of you around here are very tiresome. Ever since meeting Manon you can see nothing to admire in a woman but youth!"

If Nana had known that she was literally thrusting daggers into Fabien's heart, she would have felt a bit compensated for her age.

The little white ball stopped at—eighteen! Still Fabien remained like a statue. He had lost interest in the game since hearing Manon's name bandied about in that public place.

As the croupier raked the winnings toward Fabien, murmurs of congratulation came from various people about the table.

Reluctant to let so much money get out of the house, the croupier suggested, "Would M'sieur like to play again, on the same lucky number, perhaps?"

(To be continued.)

She Could Not Work HEADACHES Were So Severe

Mrs. A. Riehl, Burstall, Sask., writes: "I was troubled with very severe headaches, and sometimes I could not do my work.

"One day a friend told me about BURDOCK BLOOD BITTERS and advised me to give it a trial. I decided to do so, and after taking a few bottles I found it had done me a world of good, and I haven't had any headaches for a long time now."

Manufactured only by The T. Milburn Co., Limited, Toronto, Ont.

STRING BEADS.

Pearls and other beads which, because of their weight, have a tendency to break their strings should be strung on either a violin string or dental floss.

A PROMISE MORE THAN KEPT.

When the publishers of The Family Herald and Weekly Star of Montreal two years ago announced that the owner of the paper wished them to reduce the subscription price from two dollars a year to one dollar a year, they promised that not a single feature of the paper would be eliminated, but new features would be added, and the paper made more valuable than ever. It is frankly admitted by their million of readers that their promise has been more than fulfilled, and today The Family Herald and Weekly Star at one dollar a year is the marvel of the newspaper world. No home in Canada would regret this investment. Just think of a great big 72 page publication at less than two cents per week, and every page of it alone worth the money. No wonder The Family Herald and Weekly Star has over a million readers. It deserves them all, and more, too.

HOME BUILDING.

Call or 'phone for Plans and Estimates on Houses, Garages, etc. Metal Garages complete, $95.00 up. Houses built on Monthly Payment Plan.

A. B. CUNNINGHAM, 331 Reid Street.

ADVERTISE IN THE EXAMINER

TILLIE THE TOILER — Mac's Just One Jump Ahead — By Russ Westover

BRINGING UP FATHER — By Geo. McManus

OLIVER'S ADVENTURES — The Foreclosure — By Gus Mager

Get One of Our Handy Self-Opening Umbrell as — By Rube Goldberg

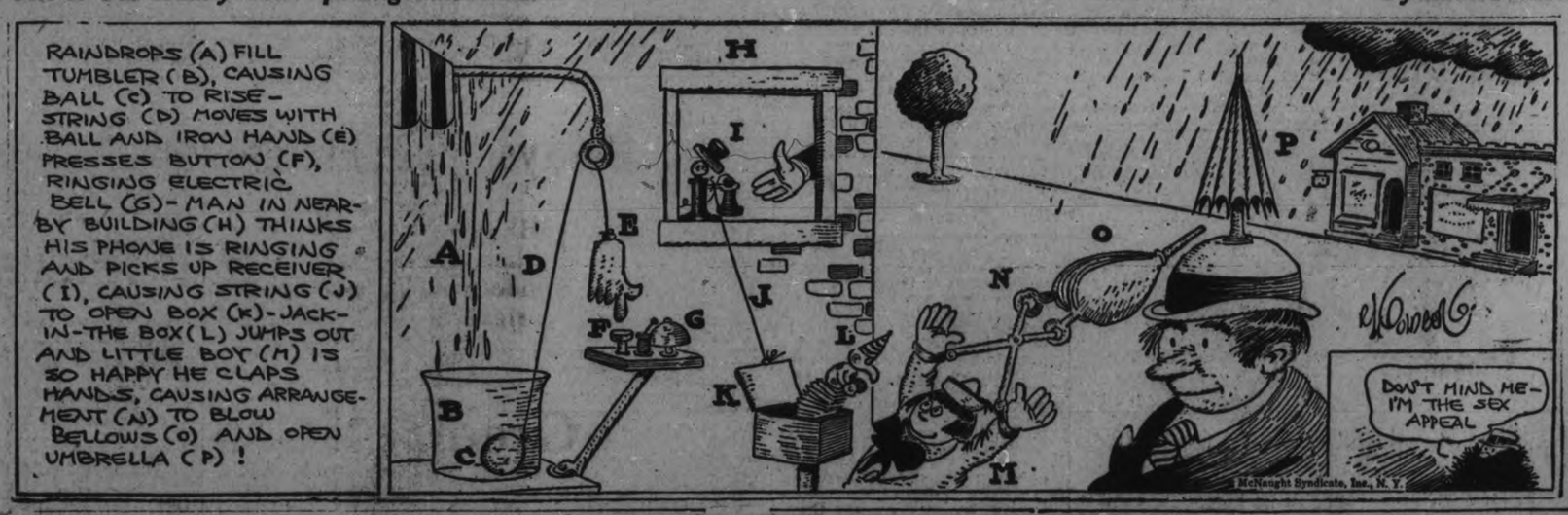

THE CONQUEST OF THE AIR — XX — by Nicholas Afonsky

In the American civil war balloons were first used for military purposes in this country. The Northern army used observation balloons to keep watch of Confederate movements around Richmond, Virginia, and the observers gained knowledge that was of great value to the military authorities.

By 1870, when the Franco-Prussian war was fought, balloons had been so developed that they became of greater military use. During the siege of Paris by the Germans in 1870-71, sixty-six balloons left the city at different times carrying messages and passengers.

Another use for these balloons was to take carrier pigeons from the beleaguered city, whole flocks of them, and by means of them send messages back to Paris from the outside. Warfare was beginning to assume a somewhat more modern aspect with its use of free and captive balloons.

One French balloonist dropped thousands of warning messages down over the German lines. These messages warned the Germans that, in spite of the siege of Paris, France would continue the fight to the bitter end. This service paralleled the world-war dissemination of propaganda by airplane.

Souvenir Booklet Coupon

This Coupon and 75c will Purchase a Copy of

Diamond Jubilee Souvenir Booklet

issued by The Examiner All the Day's Proceedings: Opening Ceremonies, Parade, Water Sports, Memorial Gates, Collegiate Institute Addition; finely illustrated.

Bring This Coupon and Save 25c

RESULTS

are what counts and you'll get them with

CLASSIFIED ADS

'PHONE 1600

We will Send for Your Copy
RATES IF PREPAID.
1 Cent a word or figure for first insertion.
1-2 cent a word for repeats.
25 words, one time 25c
25 words, three times 50c
25 words, five times 75c

IN THE SURROGATE COURT OF THE COUNTY OF PETERBOROUGH.

In the Estate of EDITH ALBERTA HAMLIN, late of the City of Peterborough, in the County of Peterborough, Married Woman, Deceased, all Persons having CLAIMS against the said Edith Alberta Hamlin, who died on or about the 2nd Day of May, 1927, are hereby notified to send in to Messrs. Hall, Hall & Stevenson Peterborough, Ontario, Solicitors for the administrator of the Estate of the said Deceased, on or before the 19th Day of December, 1927, full particulars of their Claims. Immediately after the said 19th Day of December, 1927, the Assets of the Deceased will be distributed among the Parties entitled thereto, having regard only to the claims which the Administrator shall then have notice.

DATED at Peterborough the 29th Day of November, A.D., 1927.

WALTER S. HAMLIN,
By Hall, Hall & Stevenson
His Solicitors,
3d-29,6,13-3711

a For Sale—General

FOR SALE — QUARTER-CUT OAK Rocking Chair. Apply 5 Dennistoun Avenue. 3d-127-1821A

TWO LADIES' HEAVY CLOTH Coats, size 36; splendid repair, and reasonable. Apply 297 Park Street. 3d-129-1898A

SAWING MACHINE, EMPIRE—TWO Belts and Two Saws; reasonable. Apply Russell Mathewa, No. 2 Lakefield. 2d-127-1851A
1 wkly-Dec.1, 1927-1851A

SLIGHTLY USED FURNACE, INstallation. Complete. Also Quebec cook stove. Phone 3071. 3d-129-1877 A

30 HORSE-POWER BOILER. CAN be seen in operation at Fanning's Laundry. 3d-129-1896A

A QUANTITY OF 1¼ FEET AND 2 feet Elm Plank; also some 1 foot Frame, $25.00 to $40.00 per M. J. Bradley, Bridgenorth, Ont. 4d-130-3703A

SIDE CURTAINS FOR BUICK TOURing Car. 'Phone 1571W. Apply 276 Romaine Street. 3d-128-3691A

BABY'S CARRIAGE, GO-CART, AND Crib, in good condition. Apply 260 Euclid ,or 'phone 2015J. 3d-128-1852A

TWO COLLIE PUPS. 'PHONE 2417W. 3d-128-1838A

GENT.'S WHEEL, GOOD ORDER; snap for $10.00. Ring 2320J. 3d-127-1843A

WILL SACRIFICE CHILD'S TOboggan and Rocker, suitable for Christmas Gifts. Write Box 1822, Examiner. 3d-127-1822A

PARTS SUPPLIED FOR ANY MAKE of Furnace or Stove. Geo. A. Brenton, corner Brock and Water Sts. 6d-130-1837A

MANVERS POTATOES, $1.55 PER Bag. 'Phone 311 r 15. 6d-130-3667A

BOX FOR SALE, SUITABLE FOR Parcel Delivery (Meat), etc. Apply Ocean Blend Tea Company, Water Street. 3d-127-1833A

CAR PARTS FOR ALL MAKES, SOLD by George Martin, Sherbrooke St. West of Highway. 'Phone 2578W. 26d-147-1762A

GOOD, ROTTEN MANURE AND TOP Soil. 'Phone 2661. 12d-132-1757A

IF YOU REQUIRE SANITARY RUBber goods write for catalogue and price list. Safe and Sanitary Rubber Works, Dept. 17, 4906 Wellington Street, Montreal, every Sat. 2 yr. 7885 A

STREET MAPS FOR SALE OF THE City of Peterborough. All streets shown and locations of manufacturing plants only 50c. At The Examiner office. dtfA

HEMLOCK SLABS, ONE-HALF CORD $3.75; Mixed Hardwood Slabs, $3.75; Buttings, $2.75. Apply Thomas Fitzgerald. 'Phone 3063. 6d-127-1765A

KITCHEN SIDEBOARD, $4; ELECtric Iron, $1.50; Kitchen Tables, $1.50 up; Parlor Tables, $1.50 up; Records, 5 for $1; Morris Chair, $5; Sideboard, Extension Tables, Rockers, Iron Beds and Springs, Oak and Walnut Dressers, Chest of Drawers, Large Dome, Electric Vacuum Cleaner, Electric Heater, Large Size Quebec Heater, Wringer, Boilers, Blinds, Floor Coverings, Dishes, etc. Record Exchange, 16c. Apply 59 Aylmer (near Perry). 3d-128-1861A

RADIO, THREE-TUBE, TWO B BAtteries, Storage Battery, Power Amplifier, Loud Speaker, complete, $30.00. 420 Cambridge Street. 3d-128-1870A

PANDORA RANGE, LINOLEUM, 4 x 3; both good condition. 'Phone 3059J. 3d-128-1668A

MANGELS. H. EMERY, EAST OF Lift Lock. 3d-129-1867A

WALNUT PARLOR SUITE, RUG, Walnut Hall Mirror and Stand; as good as new. Apply 256 London. 3d-128-1865A

b For Rent—Houses and Apartments.

HEATED APARTMENT, SUITABLE for Bachelor; or would be large enough for two; immediate possession. Apply 437 George Street. dtf-3589B

TWO UNFURNISHED ROOMS, steam heated; centrally located. 'Phone 2820W. 3d-127-1835B

b For Rent—Houses and Apartments.

APARTMENT, PARTLY FURNISHED if desired. Apply 168 Antrim St. 3d-127-1832B

BUNGALOW, 493 GILMOUR. APPLY 264 Hunter W. 'Phone 1448F. 6d-129-1800B

UP-TO-DATE LARGE HEATED Apartment, 3 minutes from Post Office. 'Phone 613. Apply 190 Brock. 3d-127-1845B

CHEERFUL, HEATED APARTMENT, central; fireplace, hardwood floors; also Store in live neighborhood. Tel. 1232J. 12d-133-1786B

7-ROOMED BRICK HOUSE, 237 George Street; immediate possession. Call 213 or 2672. 3d-129-1888B

6-ROOMED BRICK HOUSE; CONveniences; central. Also Garage. 519 Bolivar. 'Phone 1751W. 3d-127-1842B

MODERN SEVEN-ROOM RESIDence, 543 Gilmour Street; economical to heat; all conveniences. 'Phone 473. 26d-139-3477B

SMALL, COMFORTABLE HOUSE; clean, well decorated; conveniences; central, good location; reasonable. Apply 183 Antrim Street. 6d-131-1854B

c For Rent—General

FOR RENT—HEATED OFFICE ON George street. Apply 437 George street. dtf-U

TWO OUTSIDE OFFICES IN BANK of Toronto building; heated; apply Bank of Toronto. dtf-1529C

d Real Estate.

NEW BUNGALOW, 5 ROOMS, UP-TOdate, Sale or Rent, corner Park and Braidwood. 'Phone 2263J. 6d-127-1751D

FINE 7-ROOM BRICK HOUSE, 550 Aylmer Street; vacant now. Rutherford & Nugent, 'Phone 142. 6d-132-1862D

FOR SALE — MODERN 6-ROOMED House, very desirably situated in the West-end. This House has just been finished, and has every convenience. Easy terms (Monthly Instalments if desired). Apply 437 George Street. dtf-1764D

f Boarders Wanted.

GIRL OR MEN BOARDERS. 'PHONE 632W. 6d-130-1827F

BOARDERS WANTED — VERY convenient to Normal School; also Garage to Rent. Apply 51 Wolsley. 'Phone 2079M. 3d-128-1871F

TWO GENTLEMAN BOARDERS TO Room together, quiet home, East City. Apply 103 Hunter E. 3d-127-1830F

2 GIRL BOARDERS, $5.00 WEEK; washing and mending done. 209½ Hunter Street W. 3d-129-1883F

g Help Wanted—Male.

FIREMEN AND BRAKEMEN — Beginners $150, later $250 monthly; permanent employment; also Clerks. Write Railway, Box 1476, Examiner. 8d-14,15,21,22,28,29,5,6-1476G

WANTED — YOUNG MAN COMpanion for week-ends; liberal remuneration for congenial Young Man; can supply references. Write Box 1841, Examiner. 5d-129-1841G

WANTED — YOUNG MAN FOR Light Delivery; one who can make himself useful around Store. Apply Box 1892, Examiner. 3d-129-1892G

YOU CAN EARN $10 TO $25 A WEEK in your spare time at home writing Showcards. No canvassing or soliciting. We instruct you and supply you with work. Write today. The Menhenitt Company, Ltd., 37 Dominion Building, Toronto. dtf

WANTED — BY A CANADIAN COMpany now expanding, Men who have the confidence of their associates ,well known in their districts, interested in making money. Real good proposition to the right parties. Write Box 3714, Examiner. 2d-128-3714G

h Help Wanted—Female

GIRL FOR GENERAL HOUSEWORK. Apply 607 Stewart. 3d-128-1855H

CAPABLE MAID. APPLY 296 Stewart Street. 3d-127-1847H

WANTED — COOK OR COOK-GENeral, experienced. Apply Grand Hotel. 3d-129-3686H

EXPERIENCED SALESLADY WANTed at once. Apply at 253½ George Street. 1d-127-1897H

COOK WANTED—APPLY AMERIcan Hotel. 3d-129-1701 H

WANTED — GIRL FOR GENERAL Office Work. Write Box 1880, Examiner. 3d-129-1880H

HOUSEKEEPER, SCOTCH PREFERred. Apply Box 1889, Examiner. 3d-130-1889H

EXPERIENCED COOK - GENERAL; family of 3; wages $30.00 to $35.00. Write Box 1829, Examiner. 3d-127-1829H

j Employment Wanted.

WOMAN WOULD CARE FOR CHILD during the Day. 'Phone 3548F. 3d-127-1846J

YOUNG MAN, AGE 17, SEEKS EMployment where there is a possible chance of advancement. Tel. 1645W. 3d-129-1893J

WANTED — POSITION BY LADY Bookkeeper and Stenographer, with eight years' experience; references furnished. Write Box 1878, Examiner. 3d-129-1878J

OCCASIONAL WORK WANTED BY thoroughly experienced Waitress. Write Box 1885, Examiner. 3d-129-1885J

NURSE WISHES STEADY POSITION Caring for Invalid or Elderly Person; capable of taking charge of home. 174 McDonnel Street. 3d-128-1863J

NURSING

PRIVATE NURSES FREQUENTLY earn $30 a week. Learn by personal correspondence. Catlogue No. 34 free. Royal College of Science, Toronto 4, Canada. a.tf.

HEMSTITCHING.

Our Facilities for giving Prompt and Satisfactory Service to the Public in this work is better than ever before — the same courtesy extended to smallest orders. Your continued patronage always appreciated. Singer Sewing Machine. 10d-131-1745T

p Poultry.

FOURTEEN BROWN LEGHORNS, also Cockerel; well bred. Apply 325 Princess. 3d-128-P

DRINK WATER TO HELP WASH OUT KIDNEY POISON

If Your Back Hurts or Bladder Bothers You, Begin Taking Salts.

When your kidneys hurt and your back feels sore don't get scared and proceed to load your stomach with a lot of drugs that excite the kidneys and irritate the entire urinary tract. Keep your kidneys clean like you keep your bowels clean, by flushing them with a mild, harmless salts which helps to remove the body's urinous waste and stimulates them to their nomal activity. The function of the kidneys is to filter the blood. In 24 hours they strain from it 500 grains of acid and waste, so we can readily understand the vital importance of keeping the kidneys active.

Drinks lots of good water—you can't drink too much; also get from any pharmacist about four ounces of Jad Salts; take a tablespoonful in a glass of water before breakfast each morning for a few days and then your kidneys may then act fine. This famous salts is made from the acid of grapes and lemon juice, combined with lithia, and has been used for years to help clean and stimulate clogged kidneys; also to neutralize the acids in the system so they are no longer a source of irritation, thus often relieving bladder weakness.

Jad Salts is inexpensive; cannot injure; makes a delightful effervescent lithia-water drink, which everyone should take now and then to help keep their kidneys clean and active. Try this; also keep up the water drinking, and no doubt you will wonder what became of your kidney trouble and backache.

m Lost.

PURSE, CONTAINING MONEY, BEtween Turnbull's Store and Cressman's Annex. Finder please leave at Examiner ,or 'phone 1307. Reward. 3d-127-1825M

BOSTON TERRIER (FEMALE). Brindle and White. 'Phone 2763M. 153 Rubidge . 3d-128-1869M

BY WORKING MAN, THIRTY DOLlars (Wages) in vicinity of Ward's Grocery, corner Aylmer and MacDonnel. Finder please leave at Examiner or 217 Caddy Street. 3d-127-1838M

GENT.'S RIGHT HAND BROWN KID Glove. Please leave at the Examiner, or 'phone 1074F. Reward. 3d-129-3708M

LOST—WHITE HEN. 295 ELIAS Avenue. 4d-130-1875 M

BROWN COLLIE PUP, ANSWERS TO name of "Brandy." Mr. D. A. Macdonald, 30 0London Street. 'Phone donald, 300 London Street. 'Phone 1772. 3d-127-3677M

n Found.

PEARL CRESCENT, ON PERRY Street. Apply 57 Olive Avenue. 3d-127-1826N

BICYCLE, AT NICHOLLS HOSPITal. Owner may have same by applying Nicholls Hospital. 3d-129-1876N

o Live Stock.

BROWN MARE, 10 YEARS OLD; good Driver, single and double, city broken. Rea's Livery, 'phone 742. 3d-129-1884J

GOOD, QUIET DRIVER, CHEAP. Owner leaving City. 221½ Brock Street. 3d-130-1891O

MILK COW, FRESHENING SOON. H .Huston, River Road, Otonabee. 3d-128-1689O

TWENTY PIGS, ABOUT 3 MONTHS old. Apply David Scollard, Ennismore. 6d-129-1649O

q Wanted.

SMALL HEN HOUSE. 'PHONE 2417W. 3d-128-1857Q

WANTED TO BUY — MILK ROUTE, Apply 300 Smith Street. 3d-128-1873Q

OLD GOLD AND ARTIFICIAL Teeth. Phillips' Dental Laboratory, 408½ George Street. 78d-144-3443Q

WANTED TO BUY—
MAPLE, 3in. AND 3½in. THICK, 6in. wide and up; must be dry. Apply William Hamilton, Ltd. 3d-127-3675Q

WANTED — A GOOD SET OF Double heavy Harness; also One Horse, sound, weighing about thirteen hundred; must be cheap for cash. Apply Sanitary Ice Supply Coal and Wood. 'Phone 147. 3d-127-3663Q

s Used Cars For Sale.

OVERLAND TOURING, GOOD CONdition; first reasonable offer accepted. 'Phone 1062. 3d-128-1872S

TWO FORDS; WOULD TAKE RADIO or Electric Washing Machine as part payment. Peel's Garage, Lake Street. 3d-129-1881S

FORD TOURING CAR, PRICE $45 00, in good shape and running order. 'Phone 2496J. 7d-129-1687S

"YOU SAY THAT $250 OR $300 IS all you care to spend on a Used Car at present!"
Let us show you a few "GOOD BUYS" at these prices.
Then if you decide, we can show you how the Car runs before you buy.
BREWER MOTOR SALES
[illegible] Street
26d-141-3509S

t General Notice.

WM. KELLAR — PAINTING, GRAINing, Paperhanging. 'Phone 1813M. 5d-131-1879T

PHONOGRAPH AND ORTHOPHONIC Repairs; work guaranteed. T. Griffin, 146 Park Street, opposite C.G.R. 'Phone 2163W. 30d-155-1860T

TAXIDERMIST WORK DONE. HAVE your Specimens Mounted. Apply 156 London. 'Phone 878. 26d-142-1255T

HEMSTITCHING—OUR FACILITIES for giving Prompt and Satisfactory Service to the Public in this work is better than ever before — the same courtesy extended to smallest order. Your continued patronage always appreciated. Singer Sewing Machine. 10d-131-1745T

PETERBOROUGH DROPS OUT OF SENIOR SERIES

Loss of McDougall Last Straw and Executive Decides To Quit.

TEAM WRECKED.

But Good Intermediate Club Promises To Provide Plenty of Hockey.

With the signing of a pro. contract yesterday to play with the Ravinas of Toronto, by "Shrimp" McDougall, the Peterborough hockey star, who for several years has played for Owen Sound Juniors, Peterborough's last chance to play senior hockey this year disappeared ,and at a meeting of the executive of the club held this morning, it was decided to drop out of the series this season ,and to notify the O.H.A. of the decision.

Early in the season when Dwyer, McLeod, Bogardis, and Ranger decided to play pro., it was felt that with the remnant of the famous champion team and the addition of new players recruited from junior ranks, a team of much ability could be put on the ice, but McDougall's loss and Collins' decision to play in the Toronto Mercantile League left the club with only Ken .Kane on the forward line of whom anything else was known; and hence the decision of the executive not to carry on this year.

With all the players co-operating with the city, there should be a remarkably strong Intermediate team, and in years past this series has given Peterborough some of its best hockey.

The club having incurred no obligation is able to report a balanced budget.

While sorry to lose the players and consequently the opportunity to put a senior team on the ice this year, the executive hoped all the players taking on pro, contracts could make good.

THRESHING FINISHED

Most of Farmers in Downeyville District Have Completed Fall Plowing.

DOWNEYVILLE, November 29. — The threshing is all finished around here now much earlier than former years. Bell Bros., the threshers, have finished and gone home for the season.

Lucas Bros. are at present pressing hay in this locality.

Everyone around here has finished fall plowing, and a few have started to work on the road. The weather is fine.

Mr .and Mrs. Michael Garvey and Mr. William O'Brien spent Sunday the guests of friends in Ennismore.

Mr. and Mrs. Edward Hoolihan and Miss Lorette spent Sunday the guests of Mr. and Mrs. Ray Carlow in Douro.

Mr. and Mrs. W. E. Perdue and Mr. and Mrs. Thomas Murray, of Peterborough ,spent Sunday the guests of Mrs. Murray's brother Edmund Herlihey, who is not very well.

Messrs. Patrick and Michael Harrington, also Mrs. Thomas Lucas and Mrs. Celia Carroll, went up to Toronto on Thursday owing to the death of a relative in that city.

Mr. and Mrs. Martin Herlihey made a business trip to Canton on Wednesday.

Messrs. Al. and Joseph Piggott delivered a big load of alsike to Hogg & Lytle, of Lindsay, last week.

Your Choice of
THREE ESSEX CARS
ONE 1925 COACH
ONE 1926 COACH
ONE 1927 4-DOOR SEDAN
Real Low Prices.
A. BROWN & SON
383 WATER ST. - - PHONE 126
We Sell—We Serve—We Satisfy

SPORT BITS

St. John's Junior O.H.A. team entered upon the third week of their pre-season training last night with a good turn-out in spite of the weather conditions. The Saints hope to be in good shape physically when the time for ice practice arrives, and are sticking to their training faithfully. There will be another work-out tonight at eight o'clock ,and all players who have already reported, as well as others who wish to try out, are expected. Keen competition for places is evoked for when the squad hits the ice.

The loss of "Shrimp" McDougall was the blow that killed the Peterborough Seniors. The ex-junior star was counted upon as the pivot man in the re-organized Peterborough forward line, and his place would have been hard to fill. He is the sixth Peterborough player in the professional ranks at present — Bailey with the Leafs in the N.H.L., Dwyer, McLeod, and Ranger with Kansas City in the American Hockey Association, and Bogardis with Stratford in the Canadian circuit being the others.

SPEED RECORD OF 73 MILES AN HOUR

Averaged By Studebaker Car in 2,000 Miles Run.

SOUTH BEND, Ind., November 29. —The only remaining official speed and endurance record not held by Studebaker was acquired on November 15, when two stock model Studebaker Commander roadsters set a new world record for 2,000 miles. Each Commander broke the previous record of 70 miles per hour. One averaged 72.2 miles per hour, the other 73.3 miles per hour.

This record, as with others established in the last few months, was made under the supervision of the American Automobile Association. The contest board of this organization is responsible for the checking of all official runs in the United States. At the completion of the 2,000-mile record, the two Studebaker Commanders were dissembled, checked with other cars of the same make, and pronounced strictly stock models in every respect.

The establishment of the 2,000-mile record follows the run of three stock Studebaker Commanders, each of which travelled 25,000 miles in less than 25,000 minutes. Nothing else on earth had ever travelled so far so fast as each of these three Studebakers.

Messrs. Selkirk & Elliott, 171-175 Hunter Street, are Peterborough dealers for Studebaker cars.—Advt.

DANGER LURKS IN SKIN DISEASES

Clean Them Up With "Sootha-Salva" A 50c Box FREE!

Piles, eczema, blothches, boils, ulcers, etc., are not only painful, irksome and embarrassing—they often offer foothold for more serious and dangerous diseases

These bothersome sources of pain and infection are relieved and cleaned up in an amazingly short time by Sootha Salva—a prescription developed by the same prominent physician who discovered "Fruit-a-tives," the fruit medicine which has many thousands of friends all over Canada. Sootha Salva not only heals and soothes but also positively arrests and removes any further infection.

FREE OFFER.

To acquaint everyone with the great healing properties of Sootha Salva, leading druggists have been supplied with a limited number of full size packages to be given free, while they last, with purchases of 50c boxes of "Fruit-a-tives." This extraordinary offer is limited so go to your druggist at once.

For some years we have sold Sootha Salva on a guarantee of money back if not satisfied after trying this wonderful ointment.

Made by Fruit-a-tives Limited, Ottawa, Ont

Delays are Dangerous!

THE Peterborough Examiner has a really interesting and wonderful display of choice designs in 1927 series of

Christmas Greeting Cards

at the

EXAMINER OFFICE

Most of them have handsome lined envelopes in very attractive color combinations.

An Exclusive Showing

All Moderately Priced

COME IN AND SEE THEM

Make your selection while range is complete and avoid disappointment

FOR SALE

$5,000 Double Brick House, central, plumbing, 6 rooms east side.
$4,000 6 Roomer Brick House, west side, all modern, garage.
$1,400, 6 roomed House, 1-2 acre of land, stable, $500 cash.
$4,000, 6 Roomed House, Hardwood floors, all modern, $500 cash.
Two good houses. Will exchange on a good car.
$3,000, 6 Roomed Cottage, all modern hardwood floors.
$4,800, Brick Bungalow, new, a good buy.
$2,400, 7 Roomed Frame House, all modern, $400. Balance as rent.
Several good farms. Will take city property.

CHAMBERS & MILLS, AGENTS.
Office, 341 - Residence, 1594W
Mills—'Phone 1493W.

NOTICE.

SEALED APPLICATIONS.

Endorsed "Tender," being applications for Superintendent and Matron, addressed to the Chairman of the County House of Refuge Board (James Hawthorne, Esq.), will be received by the undersigned up to Noon, December 6th, 1927.

CHAS. H. ELLIOTT,
Dep. County Clerk,
Court House,
Peterborough, Ont.
24-128-3706
1 wkly Dec.1, 1927-3706

RAILWAY TIME-TABLES.

CANADIAN PACIFIC RAILWAY
(Corrected to date.)

Going East—
8.10 p.m.—Indian River, Norwood, Havelock, Bonarlaw and Tweed. Daily except Sunday.
11.59 a.m.—Havelock, Tweed, Kingston, Smiths Falls, Ottawa, Montreal, Quebec, Boston and New York. On Sunday to Havelock only.
12.36 a.m.—Havelock, Tweed, Kingston, Perth, Ottawa, Smiths Falls, Montreal, St. John, Boston and New York. Daily except Saturday. Sleepers Montreal and Ottawa.
1.50 a.m.—Havelock, Tweed, Perth, Smiths Falls and Ottawa. Daily.
Going West—
4.55 a.m.—Myrtle, Toronto, Guelph, Goderich, Hamilton, Galt, Woodstock, St. Thomas, London, Chatham, Detroit and intermediate points. Daily except Sunday.
7.00 a.m.—Bethany, Lindsay, Orillia, Port McNicoll and intermediate points. Daily except Sunday.
8.50 p.m.—Toronto, Hamilton, Buffalo, Rochester, Boston, Woodstock, London, Windsor, Detroit, Chicago and intermediate points between Peterboro and Toronto. Makes connection with Vancouver Express for Winnipeg and Vancouver. Daily.
6.30 p.m.—Lindsay, Toronto and intermediate points. Daily except Sunday.

CANADIAN NATIONAL RAILWAYS TIMETABLE.
(Corrected to Date.)

Train No. 96—7.00 a.m., for Port Hope, Oshawa, Toronto, and makes connections for points on the Main Line East.
Train No. 93—8.20 a.m., for Lindsay, Blackwater Jct., Orillia, Midland, North Bay, and Toronto.
Train No. 371—8.30 a.m., for Lakefield.
Train No. 98—8.35 a.m., for Hastings, Campbellford, Stirling, Belleville, and makes connection with the "International Ltd." for Kingston, Brockville, Cornwall, Montreal, Boston, Portland, New York, and Halifax.
Train No. 92—12.00 noon, for Port Hope, Oshawa, Toronto, Hamilton, Buffalo, New York, London, Chicago, and makes direct connections for points in California, also makes connections for points on Main Line East of Port Hope.
Train No. 100—12.15 p.m., for Hastings, Campbellford, Stirling, Belleville, connecting with the "Inter-City Train" for Montreal, Quebec, and Halifax.
Train No. 373—12.10 p.m., for Lakefield.
Train No. 95—5.15 p.m., for Lindsay, Orillia, Midland, North Bay, Toronto, making connection with the "National" for Sudbury, Winnipeg and Pacific Coast points.
Train No. 299—8.05 p.m., for Lindsay. Runs Saturday night only.
Train No. 94—8.59 p.m., for Port Hope, Kingston, Montreal, Quebec, Halifax, Boston, Portland, and New York. Carries through sleeper Peterborough to Montreal.

— FOR SALE —
New and Second-hand Rubber and Leather Belting, Pulleys, Shafting, Pipes, Wiping Rags, etc., at Lowest Prices. Also COTTON BAGS for Sale.
APARTMENTS to Let. Low Rent.
A. LOW & CO.
385 Bethune Street
'Phone 607—Nights and Holidays 1027

FOR SALE

$6,400.00 buys a Brick House, 8 Rooms, modern, new furnace, hardwood floors, mantel, large lot, good terms. This property is very centrally located in a good location.
$2,700.00 buys a Real Comfortable Cottage, modern, large lot, with barn and hen house; situated in East City; very convenient to Westclock Factory and Quaker Oats Co.; good terms.
$3,000.00 buys a good House, 6 Rooms, modern, large lot ,situated in East City; good terms.
We have a customer who owns a Good Property in the North-end of the City, who will exchange for a Property in the Central or Southern part of City.
Apply
J. T. O'Connell & Co.
136 Hunter Street W., Peterborough.

BARRISTERS AND SOLICITORS.

JORDON & O'BRIEN —Barristers, Solicitors, Notaries. Money to loan on easy terms. Special attention to Patents and Trade Marks. Phone 319. Hon. G. N. Gordon, K.C., J. A. O'Brien.

J. R. CORKERY, Barrister, Solicitor, Notary Public. Office, Ground Floor, 414 Water St., Peterborough. Five doors North of Hunter street. Money to loan at current rates on easy terms.

S. T. MEDD—Barrister, Solicitor, Notary. Office over the Dominion Bank, corner of George and Simcoe streets. Telephone No. 22. Private funds to loan at current rates upon easy terms.

R. R. HALL—Barrister, Solicitor, etc., Peterborough, Ont. Office, corner of Hunter and Water streets, over the Canadian Bank of Commerce. Trust Funds to loan on easy terms of payment.

JAMES FORDYCE STRICKLAND—Barrister, Solicitor, Notary Public, Peterborough. Phone 191. Money to loan. 375 Water Street.

WILFRID F. HUYCKE—Barrister, Solicitor, Notary Public. 395 Water street. Telephone 239.

PECK, KERR & McELDERRY—Barristers, Solicitors and Notaries. Office, Water street, Peterborough. Money to loan at the lowest current rates of interest. Telephone 1950. E. A. Peck, F. D. Kerr, K.C., V. J. McElderry.

MEDICAL.

DR. BUCHANAN, F.R.C.S., Edinburgh M.R.C.S., Eng., L.R.C.P., London, Eye Ear, Nose and Throat Specialist. Hours, 9-11, 2-4 p.m., and 7-8 p.m. Phone 519. Office, corner Water and Murray streets.

DR. C. C. CRAGG, Eye Ear, Nose and Throat. Office, Clinic Building, corner Charlotte and Reid. Phone.

SURVEYOR.

F. T. WEBSTER, Ontario Land Surveyor, Registered Professional Engineer, formerly of Ottawa. Phone 2540.

VETERINARY.

DR. W. F. McELROY, Vet. Sur., office and residence, 290 Charlotte St., Charlbons Bldg., Peterboro, Phone 1623J.

CHINA PAINTING
Mrs. Langley McCarthy Teaches Biscoff's New and Beautiful Work in CHINA PAINTING

'Phone 790 When You Want Your PIANO OR ORGAN TUNED
Player Pianos a Specialty.
All Work Guaranteed.
W. H. CUNNINGHAM
560 Weller Street.

W. J. Davis
Has For Sale
ONE SECOND-HAND MANURE SPREADER.
ONE SECOND-HAND DE LAVAL CREAM SEPARATOR.
TWO SECOND-HAND PLOWS, CHEAP.
FENCE WIRE AT CUT PRICES
Also
PUMPS of All Kinds Repaired and Installed.
379 WATER ST. - 'PHONE 2983

DAVIS-THOMPSON COMPANY, LTD.
Insurance and General Agency
433 GEORGE STREET - - PHONE 40

VICTORY BONDS MATURING DECEMBER 1st
MAY BE CASHED AT OUR OFFICES.
Proceeds of Bonds left on Deposit with this Company bear Interest at the rate of
Four Per Cent.
Invested in Toronto Savings Debentures, your money will earn a higher Rate of Interest depending upon the term of investment.
Toronto Savings and Loan Co.
Head Offices:
435-437 George Street - Peterborough

Grand Bazaar In Aid Of St. Joseph's Hospital

To be held in the MARKET HALL, NOV. 28th to DEC. 2nd. Country Store, Fancy Booth, Clothing Booth, Fish Pond, and Games. Hot Dinner served for 50 cts. from 12 p.m. to 2 p.m. Visit the Bazaar. See the useful and fancy articles. Every want can be supplied. ADMISSION FREE. SUPPER FROM 5 TO 7

LOCALS

J. E. A. FITZGERALD

has now on hand for prompt delivery all sizes of the famous Lehigh Valley Coal, Solvay Coke, and Hard and Soft Wood; cut and split if desired. Phone 111. Office and Yard, 253 Hunter Street. 28d, 129, 3253

JAS. O'TOOLE

has now on hand Solvay Coke, Dry Hardwood, and Hemlock Slabs. Also good Body Hardwood. 242 Perry Street. Phone 1937. 3d, 129, 3602

MARCELLE AND CURL.

50 cents. Call 2773J for appointment, 431 Rogers street. 3d-127-1834.

SAWS GUMMED OUT, FILED AND SET AT TAYLOR'S.

Clipper plates, scissors and knives sharpened. Safety blades and razors sharpened ready for shaving. Lawn mowers sharpened, called for and returned, $1.00 each. Umbrellas repaired and recovered. 48 years' practical experience. Wm. Taylor, the Sheffield Cutler, 221 Hunter street W. t.t.s.

"SILENT NIGHT"

One of the choicest old time Christmas Carols will be included in the Male Voice Choir's programme at St. Paul's Church on Friday next. "Silent Night" has lovely harmony, and is not often heard under such conditions. Other Christmas Carols will be rendered by the choir, in addition to a varied programme sparkling with musical gems. There is a rare treat in store for those attending this Benefit Concert. 1d-127-3700

COME TO THE
DANCE
in the W.O.W. HALL
TO-NIGHT
JACKSON'S MERRY MAKERS ORCHESTRA, Pittsburg, in attendance.
DANCING
from 9.30 p.m. to 1.30 a.m.
Prices:
75c (plus tax), Extra Lady 25c.

SAWS FILED AND SET
Clipper Plates Sharpened.
WM. TAYLOR,
221 Hunter Street West.
m,w,f

Ophthalmic Service does not consist in selling glasses, but in correctly determining defects of focus and adapting the proper lenses.
This service must be backed up by trained knowledge and skill which will insure the work being done along the lines of most approved optical practice. That is what we do.
M. J. ROCHE, Opt.
Eyesight.
153 Charlotte St. Phone 422

~his liver
~the organ that made him a quitter

—Sluggish liver is not a light matter. How many tragedies of home and business life can be traced to Auto-intoxication (self-poisoning), Biliousness and Constipation, so common in these days of haste and improper diet, especially where people work indoors!
To correct these ailments and restore the stomach, liver and intestines to healthy activity, take one or two of Dr. Norvall's Stomach and Tonic Tablets at bedtime. They will give you speedy relief and tone up the system in general.
Price 25 Cents for 60 doses. Ask your dealer and if he does not keep them in stock, write direct to us and we will mail them Postage Prepaid to any part of Canada at 25 Cents a bottle, 5 bottles for $1. Insist upon getting
Dr. Norvall's Stomach and Tonic Tablets
Address The Dr. Norvall Medical Co. Ltd. Hunter St., Peterborough, Ont.

PAPER COLLECTION

Will be held by St. John's A.Y.P.A. on Thursday evening, Dec. 1. Anyone having papers or magazines please phone 516-J. 1d-127-1894

A TON OF ADVICE

Is all right, but a ton of our Coal or Coke is more comforting; also Body Hardwood, Hardwood Slabs, Hemlock Slabs and Soft Mixed Wood. — Sanitary Ice Supply. 'Phone 147. dtf

MALE VOICE CHOIR.

Members of the Male Voice Choir are asked to attend the rehearsal to be held this (Tuesday) evening in the auditorium of St. Paul's church at 8 o'clock sharp.

X - RAYS.

Guaranteed to Cure All Skin Diseases, Ringworm, Eczema, etc. Best X-ray Service in the City. Prices reasonable. F. M. Seymour, X-ray Specialist, 309 Reid Street. For appointment, 'phone 2742. Under Medical Supervision. 26d-151-3696

TEA AND SALE

Of pictures and artistic novelties, the work of a Canadian artist, will be held under the auspices of the "Others Class" Murray Street School, on Friday afternoon and evening, Dec. 2nd, at the home of Mrs. Eastwood, 172 Antrim street. 3d-22-30-1-3591.

EUCHRE, DANCE, AND FRLE DRAW.

Canadian Legion Rooms, Wednesday, November 30th at 8 p.m. Your last chance on the aggregate. Come and get a Free Ticket on a $10.00 Draw Prize. Admission 25c. Proceeds for Relief. 2d-127-3693

BAZAAR AND SUPPER.

The Ladies' Aid of Mark street United Church are having their Bazaar and sale of Homemade Cooking and Candy in the basement of the church next Friday December 2nd. Afternoon tea will be served. Supper served at 5.30. 25 cents. 3d26 29 1-3652

NOTICE TO OWNERS AND BREEDERS OF BOSTONS

Mrs. A. G. Knott, "Lakeside Kennels," Reg'd; 103 Maria street, Peterborough, phone 2764W.
Having purchased from Mr. Robert Long, of Toronto, that noted little producer, "Tiny King Tad," offers him 'a't stud." As this well known little dog will be limited, book your services now. Fee $10.00.
Grown stock and puppies for sale. Best of breeding. Prices right. Will make an ideal Christmas present. 3d-127-3664.

ODDFELLOWS PLEASE NOTICE.

Peterboro Lodge No. 111
Otonabee Lodge No. 13
On FRIDAY NEXT, DEC. 2,
Are holding their
ANNUAL NOVELTY DANCE.
All proceeds for the Children's Christmas Tree.
Admission 50 Cents.
Oddfellows come and bring a friend.
F. T. Tuggey, Secty. of Committee
3d-130-1890

DANCE
COMMENCING 9 P.M.
To-morrow Night
AT THE
Can. Legion Hall.
COLLEGIANS SIX-PIECE ORCHESTRA.
Admission 25c.
2d128-3715

HEATERS AND RANGES
The QUEBEC Make.
Economical to Buy and Economical to Use.
ASHBY SPORT GOODS
— 200-204 Rubidge Street —

Economy COAL
IN NUT AND STOVE SIZES
For Ranges and Hot Water Boilers
We Sell D. L. & W. Hard Coal Exclusively
ROBERT HICKS CO.
PHONE 48

Gift Suggestions

Now is the time to think of your Xmas Gifts. If you are in doubt or do not know what would be nice to give, ask us. We have a wonderful assortment of all classes. Here are a few suggestions:—

For the Gentleman

Wrist Watches	$18.00 up
Pocket Watches	$12.00
Signet or Stone Rings	$3.50
Tie Pins	$3.50
Cuff Links, 10 kt. and 14 kt.	$4.00
Pen and Pencil Sets	$5.50
Fountain Pen Desk Sets	$7.00
Military Brushes	$4.50
Travelling Companions	$9.50
Umbrellas	$5.00
Waldemar Chains	$2.50
Club Emblems	75c up
Cigarette Cases	$2.75
Leather Wallets	$1.25
Dunhill Pipes	$7.00

Ask to see these Gifts.
All are nicely Boxed for Presentation.
WARNE BROS.
DIAMOND HALL
'PHONE 880

A WOMAN HUNG

Her arms around her husband's neck until she persuaded him to take her to 163 Simcoe street to choose her Xmas Cards. We have the finest selection in the city to choose from. Prices reasonable. Give us a call at R. M. PARIS. 1d-127-3712.

ALL SAINTS' CHURCH.

It has been the custom in the Christian Church to keep the Festival of St. Andrew as a time for intercession for missions. There will be two special services in All Saints' Church:
Tuesday, Nov. 29th, at 8 p.m.—Service of intercession conducted by Rev. J. M. Crisall, formerly of Fort Norman, N.W.T., and others.
Wednesday (St. Andrew's Day), at 10 a.m.—Holy Communion.
Both of these services will be held in the Guild Room under the church and are under the auspices of the united branches of the W.A. All interested are invited to attend.

CONCERT ON FRIDAY.

Every indication promises a very large attendance at the Benefit Concert on Friday next, put on by the Peterborough Male Voice Choir in St. Paul's church.
The programme is replete with good things, and the audience will be delighted with the sumptuous bill of fare. Tickets (50 cents each) are going fast, and should be secured at once, if you wish to avoid disappointment. Several worthy local institutions will directly benefit from the proceeds. 1d-127-3699

PROF. E. J. PRATT

Professor Pratt of Victoria University, who delighted such large audiences last year, has again consented to take the English Literature Class at the Y.W.C.A. His subject will be "Modern Poets" (a companion course to that of last year). Outstanding poets whose work will be studied include Lindsay, Frost Millay, Sandburg and others, and also a evening of poems by Dr. Pratt. First of the series, Friday, December 2, at 8 p.m. Musical programme by Mrs. Dorothy Allan Park and Miss Agnes Logan. Season Tickets $3.00; Single Tickets 50c. 1d, 128, 3710

NEW SLEEPING CAR SERVICE TORONTO TO ROUYN VIA CANADIAN NATIONAL RAILWAYS

Canadian National Railways have much pleasure in announcing establishment of a new sleeping car service between Toronto, Ont., and Rouyn, Que., operating via Canadian National Railways to North Bay, T. & N. O. Ry. to Swastika, Ont., thence the new Nipissing Central Ry. branch from Swastika to Rouyn, Que.
This sleeping car will leave Toronto Union Station daily on Canadian National train 47 at 9.05 p.m., arriving Rouyn 7.45 p.m. the following day. Returning, the sleeper will leave Rouyn 11.40 a.m. daily, arriving Toronto 7.10 a.m. following morning. First trip northbound from Toronto will be Monday, Nov. 28th; first trip southbound from Rouyn, Wednesday, Nov. 30th.
Tickets and reservations may be secured from any Canadian National Agent. 2d-29-1.

ARE YOU ON THE BACHELOR WAITING LIST?
Say it with Flowers from
The Peterborough Floral Co.
347 GEORGE ST. FLOWERPHONE 1395

WEDDING OPPOSED.

Princess Victoria of Schamuburg-Lippe, 63-year-old sister of the former kaiser, was married last week to her young Russian fiance, Alexander Zoubkoff, aged 27. It had been intended to hold the ceremony in the church at Bonn, but because of the great disparity in the ages of the couple the German church authorities refused to sanction the marriage.

W.C.T.U.

Will meet in the green room of the Y.W.C.A. on Wednesday, November 30, at 3 p.m. 1d-127-3705

FOWL DINNER.

Will be served at the bazaar in aid of St. Joseph's Hospital by the ladies of the Sacred Heart parish, on Thursday, at 12 o'clock. 1d127-3707

MISS SIMPLICITY.

What Mr. Percy Tucker, of Driscoll Terrace, says: "I hereby certify that we are using a Miss Simplicity Washing Machine in our home, and we hereby state that it is a good Washing Machine, and we would not ask for any better.
Miss Simplicity, 82 Hunter Street West. 1d-127-3703

W. I. HEARS TALK ON KEEPING FIT

Dr. Beatty Gives Address at Meeting of Madoc Branch.

DONATION MADE SHELTER

MADOC, November 29. — The November meeting of the Madoc Women's Institute was held at the home of Mrs. Chris. Henderson. In spite of the poor walking there was an attendance of 38. Correspondence was then read by the secretary.
A letter from the Sick Children's Hospital also one from the Committee of the Save the Children Fund, were laid aside for future consideration.
The correspondence from the Department regarding the Demonstration lecture courses was read, and after discussion it was decided to have a dress making course some time in February and if possible a millinery course also.
The donation for the Children's Shelter was discussed and it was moved by Mrs. C. Whytock, seconded by Mrs A. Smith, that each member be asked to contribute one small jar of jam or jelly, and that the sum of $2.50 be added for Christmas extras. These jars are to be left at the home of Mrs. Charles Whytock before December 7th, and packed by a committee.
Dr. Beatty was then introduced, and taking as his theme "Keeping Fit for Winter," prefaced his talk by speaking briefly on home nursing, and its importance. He then went on to speak of the importance of fresh air, exercise, rest (mental as well as physical) and good nourishing food in the business of "Keeping Fit." He closed his talk by giving some simple home remedies for everyday ailments.
Mrs. Harrison moved, seconded by Mrs. James Whytock, a very hearty vote of thanks to Dr. Beatty for his very instructive health talk.
Mrs. Duncan Brown was then called on to explain the plan of a Christmas gift exchange next month, each gift to cost no more than 25c, to be numbered and each member to draw a number on the date of meeting.
The roll call was to be answered by news of the Toronto convention.

ZULUS LIKE WESTERN FILMS

When it comes to moving pictures the Zulu likes the Wild Western variety, and the wilder the better. Next in line of favor is the American comedy. Educational films are tolerated, but society dramas are zero in his estimation, according to Arthur L. Adams, of the American Board Mission at Rhodesia, South Africa, where picture shows are given out of doors to entertain the thousands of natives who work in the diamond mines.

NEW CITY IN PHILIPPINES

On land donated by one of the largest sugar companies in the Philippines the new city of San Jose is to arise in the province of Mindoro. It will cover 250 acres, of which 25 acres will be devoted to municipal buildings and the remainder to the city proper, which is being subdivided into lots. Roads, canals and recreation parks will be provided. The lots are to be sold at prices sufficient to cover merely the subdividing and the improvements.

HOME SECRETARY ADDRESSES LADIES

Mrs. Colonel Henry Urges Christian Living as Solution of Problems.

Last night's weather could hardly be said to be conducive to the success of the special women's meeting held in the Salvation Army Temple, Simcoe street.
Mrs. Colonel Henry, the Salvation Army Territorial Home League Secretary, of Toronto, was the speaker of the evening, fulfilling a long promised engagement, delayed through her accident on preparing to visit Peterborough for a similar occasion. Mrs. Col. Henry was accompanied by Mrs. Staff Captain Ritchie, also of Toronto.
In view of the inclement weather, it was a most courageous sight, that of one hundred women gathered together for this event, and a tribute, not only to the distinguished visitors, but to the special series of women's meetings held each month, under the direction of Mrs. Commandant Ham.
After the cordial welcome, Mrs. Colonel Henry lost no time in getting at the business of the evening, namely— straight heart to heart talk on matters of vital interest to women. Modern problems were dissected under the skillful direction of the speaker. Dissected not only to lay bare the maladies of modern life, but to show just as clearly how to solve the problems facing the women of to-day. That the dangers of the demoralizing and degrading influences, so evident to-day, can be effectively offset by the influence and work of sincere Christian women who show the power of Christ in their lives, by their home training, and by the firm stand for the high standards of Christianity was strongly emphasized. A clarion call was sounded for women to do all the good they could for their home, their church, their community, and for the world.
Mrs. Henry Parnell, Jr., moved a hearty vote of thanks to Mrs. Colonel Henry. This was seconded by Mrs. J. J. Cunningham.
Dainty refreshments were served by the Women's Home League members.
Representations were made at the conclusion of the meeting for Mrs. Colonel Henry to remain and address the meeting of the Women's Christian Temperance Union on Wednesday. Mrs. Henry reluctantly had to refuse owing to prior engagements.

AROUND THE CITY.

The Fire Department was called at 2.45 p.m. yesterday to a chimney fire at 512 Park Street.

SUPER RADIO SERVICE
Eleven years' experience with all Makes and Types.
Factory Service Data on All "RADIOLAS"
Batteries, Tubes, etc., Installed Free.
ROY A. WHITE
203 DUBLIN - 'PHONE 1452
t t s-3698

REPORT GIVEN ON CONVENTION

Mrs. H. Fallis Tells Local Conservative Ladies of Impressions.

BUSINESS TRANSACTED.

The Women's Conservative Association held a meeting in Hooper's Palm Room on Monday, with the president, Mrs. H. Fallis, in the chair. In spite of the unfavorable weather, there was a good attendance. After the regular routine business the president gave a most interesting talk on her impressions at the recent Conservative Convention held in Winnipeg. Particular mention was made of the fact of Mrs. George Evans having left the city to reside in Toronto. Mrs. Evans has been treasurer of the Ladies' Conservative Association since its inception in 1923 and has worked faithfully during the past five years for the Conservative cause in Peterborough.
A vote of sympathy was passed to Mrs. Joseph Mills, the hon. vice-president, owing to the loss of a sister at Napanee over the week-end, and the secretary was instructed to write a letter of sympathy to her.

BIRTHS.

McGRATH.—To Mr. and Mrs. Jas. P. McGrath, on Nov. 27th, 1927, at St. Joseph's Hospital, a son.
BALLANTYNE.—At Nicholls Hospital, Saturday, Nov. 26th, to Mr. and Mrs. R. A. Ballantyne (nee Marion H. Webber), a daughter—Jacqueline Marie.

LATE WANT ADS.

COMPETENT GENERAL WANTED—for Family of Three Adults; one who would sleep at home preferred. Apply between 7 and 8, to 305 Frederick Avenue. 3d-129-1899H

Rubber Goods Repaired
Also Hot Water Bottles, Rubber Boots, etc.
Auto Tires and Tubes Vulcanized.
MILLARD'S BICYCLE SHOP
HUNTER STREET

BAZAAR AND SUPPER

The Ladies' Aid of Mark Street United Church are having their Bazaar and sale of Homemade Cooking and Candy in the basement of the church next Friday, December 2nd. Afternoon tea will be served. Supper served at 5.30. 25 cents. 3d-26,29,1-3652

Farm Stoves and Implements
Ranges, Heaters, and Quebec Cooks, Sleighs, Root Shredders, Litter Carriers, Gas Engines, Cream Separators, Scales, Harness, Horse Blankets, Mitts, Mackinaw Coats, Also 2 Second-hand Gas Engines, 1½ and 6 h.p., and Second-hand Cream Separators, 1 Set of Platform Scales.
R. C. HEARD
370 WATER STREET
'Phone 1329 and 1404W

Prices not Inflated
Our Regular Prices on All Perfumes, French Ivory, and other Christmas Gifts (and we have a large assortment) are Lower than the so-called Special Prices you see listed elsewhere.
Give us a call, and see for yourself.
McLEOD'S DRUG STORE
'PHONE 2670 :: :: 373 GEORGE ST.

Quality and Service
Make your Xmas Cake or Pudding when you can buy the ingredients at the following prices:—

Finest Spanish Valencia Raisins, 2 lbs.	35c
New Seedless Raisins, 2 lbs.	25c
Seeded Raisins, 2 lbs.	25c
Extra Richmond Currants, 2 lbs.	35c
Drained Cherries, lb.	50c
Turkish Sultana Raisins, lb.	22c
Lemon and Orange Peel, lb.	23c
Citron Peel, lb.	40c
Broken Shelled Walnuts, lb.	55c
Finest G Crown Shelled Almonds, lb.	65c
Finest 4 Crown Shelled Almonds, lb.	55c
Vanilla, Lemon or Almond Essence, 3 Bottles	25c

Our Spices are all pure.
Davies Finest Smoked Hams, half or whole, lb. 23c
Fitzpatrick & Geraghty
Service Markets - Phones 481, 491, 492

"WIDOW McGINTY"
An Irish Comedy in Three Acts will be presented by the
Cognawaga Athletic Club of St. James' United Church
In the Sunday School Room,
THURSDAY and FRIDAY, DECEMBER 1st and 2nd, at 8 P.M.
Admission 25c.
2d-128-3704

PORK PRICES
All Shot to Pieces!
DO YOU KNOW that we are selling your favorite CUTS OF PORK at Prices Much Below Usual?
It's True and Here's the Proof:

HAMS—Half or Whole, per Pound	23c
PORK CHOPS, per Pound	25c
SHOULDERS OF PORK, per Pound	18c to 22c
SIDE PORK, per Pound	23c

Take a good look at our Windows.
Quality A1 - Orders Promptly Delivered.
CALL 'PHONE 84.
S. E. MAHOOD
234 HUNTER STREET W. - (Mervin's Old Stand)

A MESSAGE TO MEN
The thoughtful and considerate man makes a real effort to please his family and friends. He may not want a portrait of himself, but they do.
Just a few moments of your time and we will have a characteristic portrait—a happy surprise for the family—a personal gift for friends.
The **ROY** Studio
PHOTOGRAPHS *Live Forever*
2d29-1

We Are Needing SWEET CREAM
Up Till January 1st, 1928
Anyone having same to sell, please get in touch with
THE—
Peterboro Milk Products
3d-Tu, Th, Sat.

RADIO FOR SALE
De Forest-Crosley make, 3 B Batteries, 1 A Battery (100 amp.), 'Phone Speaker, and 3 201A Tubes. Cabinet Set, slightly used, in first-class condition, Aerial included, for only **$75**
DAWSON & JOHNSTON
PHONE 2123 Corner GEORGE AND McDONNEL

HOME EDITION

The Evening Examiner

IF IT WILL HELP PETERBOROUGH AND DISTRICT, THE EXAMINER IS FOR IT.

PROBABILITIES
Strong northwesterly winds, becoming colder with light snowfalls. Thursday: Strong northwest winds and much colder.

VOL. LX., No. 128 — PETERBOROUGH, WEDNESDAY, NOVEMBER 30, 1927 — PRICE THREE CENTS

SEWER CONNECTION FOR SCHOOL OUTSIDE CITY LIMITS DEBATED; CITY WANTS AGREEMENT SIGNED

Aldermen Recall Township Declined To Sign Agreement For Other Connections.

LEGISLATION NEEDED.

Council Will Make This Connection if Township Will Seek Change in Law.

If the Council of North Monaghan will sign an agreement covering the connection of the new Confederation school, in school section 2 of that township, to the city's outfall sewer, and will further agree to seek legislation from the Ontario Parliament permitting it to charge the fee for private sewer connections against the land, and will agree, if it obtains such legislation, to make an agreement with the city covering such private connections, the city will permit the connection of the new school to the sewer. Added to all these provisos is one that this motion be submitted to the City Solicitor before the December meeting of the city council, at which the Board of Works' recommendation as above will be accepted or rejected.

This lengthy motion was passed by the Board of Works last night after a long discussion between the aldermen and E. A. Peck, M.P., solicitor for the township, who was spokesman for the trustees of the school section, who were present.

Also settled at that meeting was the question of snow removal. The Border Transit Company offered to provide equipment to keep its bus routes clear and to rent it to the city, at $2.50 an hour for machine, gas, oil, and driver, for use on other streets, or to rent equipment, if the city bought it, at the same price for cleaning its routes. The first alternative was accepted, the board agreeing to let the company provide the plow and do the work. The removal of the snow pushed up by the plow will be handled by the city with teams in the usual manner, providing work for a certain number of men. It was pointed out that the city would in this way get some insight into the snow removal problem, which will be of use in considering the purchase of equipment.

The third item of business was the decision to instruct the city solicitor to prepare a by-law limiting the speed of all vehicles over the Hunter Street Bridge to ten miles an hour. This was passed on complaint from Ald. Macdonald that people are making the bridge a speedway and that cars speeding across splash water and slush on pedestrians during bad weather.

Discussions Heated.

The discussion of the school sewer connection was particularly heated, and several times the chairman had to rap for order when more than one debate was going on at once. The contention of most of the aldermen was that the township council had asked, on behalf of its ratepayers, for permission to connect with the sewer, and had agreed on a price of $20 for each connection, but had then refused to sign an agreement. This, said Ald. Denne, had been refused on the advice of Mr. Pecks' firm when trouble arose over the sewage disposal p'ant as it was feared it would prejudice the township's case.

This Mr. Peck denied, saying that his firm had advised against a loose agreement when there was no legislation by which the township council could collect from the people who made the connections. Thus it would find itself bound to pay for them but unable to get the money back.

The objection, responded Ald. Ackerman, was that the township would be a party to maintaining a nuisance, but Mr. Peck stated that he did not think the agreement would have any effect on that matter.

Legislation Needed.

Ald. Denne expressed the opinion that no member of the city council objected to the connection but that the township could sign the agreement. Mr. Peck suggested that the council make an agreement with the township covering the school connection, for which the township council could collect and let the other matter rest until legislation could be obtained. He asked what harm the matter would do, and the Mayor replied that it would aggravate the condition already existing.

Harvey Webber, one of the trustees, asked why the school could not get a connection the same as the Exhibition grounds, but Ald. Denne pointed out that this is under a special act. He also pointed out that if the matter were let stand until next year there was a possibility of changes in the township council and the new members might not agree to the matter.

Mr. Webber suggested that the city should cut the connections of those people who are not now paying, but Ald. Hancock said they were willing to pay but could not make an agreement with the city. This connection is for defenceless children, he continued, and it would strengthen, rather than weaken, the position of the city on the other matter if granted.

Ald. Greene asked why this legislation had not been sought this year, but Mr. Peck pointed out that the

(Turn to Page 12, Please)

Fog Causes Tie-Up In New York Harbor

NEW YORK, Nov. 30 (Canadian Press).—A heavy fog blanketed New York Harbor to-day, disrupting ferry traffic and holding ocean liners at Quarantine. Several minor collisions were reported. One ferry crashed a freighter amidships but both escaped serious damage.

Have Narrow Escape Freighter Goes Under

LONDON, Nov. 30.—(A.P.)—An extraordinary shipping accident sank the small British steamer Guardian of Ghent, en route to London with a cargo of iron yesterday afternoon.

The vessel was six miles north of the Goodwin Lightship when the engineer rushed on deck shouting "the bottom of the ship has fallen away and the cargo is dropping through."

The crew barely had time to scramble into a boat when the Guardian of Ghent sank, nearly sucking the men under. They were rescued by the lightship.

FIND FAULT WITH OPERATION OF AUSTRALIAN TRADE TREATY

Agricultural Interests Attack Pact Before Dominion Cabinet.

URGE CONCLUSION.

Cause of Strenuous Commercial Warfare Between Canada and Britain.

OTTAWA, Ont., Nov. 30.— (Canadian Press.)— A general assault on the Australian trade treaty made yesterday by agricultural interests who appeared before the cabinet. The National Dairy Council and the Canadian Council of Agriculture both attacked the treaty and found fault with its operation.

The Dairy Council urged that the dumping clause be applied to Australian butter, that New Zealand be excluded from the operations of the treaty and that the treaty itself be concluded with the required six months' notice. Premier King interrupted J. A. Calder of Saskatchewan who was putting forward the case: "What becomes of trade within the Empire?" asked Mr. King. "Why ask for the cancellation of a whole treaty for the sake of a single industry when perhaps a modification of the treaty might do? It seems to me an extraordinary request."

Mr. Calder in reply to the Prime Minister said that the Dairy Council would not press for the killing of the treaty but that actually they would be satisfied with the first requests for the return to the conditions in existence before the treaty of 1925.

Not Improved Relations.

A. E. Darby, of the Canadan Council of Agriculture argued that the Australian treaty had "not improved Imperial relations, nor added appreciably to inter Imperial trade. On the contrary it has been the occasion of quite strenuous commercial warfare between Canada and Great Britain in the Australian market, and has raised in Canada feelings of resentment against Australian methods of trading."

Hon. J. A. Robb, Minister of Finance, who negotiated the Australian treaty in 1923 when Minister of Trade and Commerce, came to its defence. It should not be implied, he said, that the dairy industry as a whole was suffering. Cream and milk products were finding good markets and good prices. As for butter, the average price in 1924 and 1925 before the treaty went into effect was 42 cents per pound while to-day it was 46 cents to the consumer despite the treaty. "That is what the people are paying," said the Minister. "It is true that we haven't been exporting butter but that is because Montreal prices have been higher than London prices." The Government was asked to wipe out the treaty but it was surely forgotten that other great industries were benefitting by it. And while Canada sold $18,000,000 worth of products to Australia, the Commonwealth's trade with Canada was only $6,000,000.

Mr. Robb suggested that there were two courses open to the dairymen if they desired any alteration in the treaty; one was for them to refer the matter to the Tariff Board and thus institute an exhaustive enquiry, and the other was for them to get members from Alberta and Saskatchewan to open up the matter for discussion in the House of Commons.

Go to Parliament

Premier Mackenzie King, in promising that the Government would give every consideration to the representations made, also declared that the forum where this treaty could be thoroughly debated was Parliament, and it was for the dairymen to see that the matter was presented there.

Mr Calder in stating the case for the dairy council, outlined the tariff on butter; the British preference was 3 cents per pound, the intermediate tariff 4 cents, the general tariff 4 cents, and the Australian treaty rate 1 cent. Hon. W. D. Euler, Minister of National Revenue, wanted to know if Mr. Calder regarded a return to the British preference—a difference of 2 cents per pound—as the panacea for the butter producer. Mr. Calder would not say that it would solve all the present troubles, but claimed that it would certainly encourage the industry which was now under severe tariff handicaps. Mr. Calder spoke of Saskatchewan's decline of 700 per cent over a period of thirteen years. "We feel that the dairy producers, particularly in the West must have some support," he said. Conditions had changed materially since the treaty was negotiated and the treaty itself should be changed to meet the new circumstances. It was not economic to ship out butter in the summer and then pay higher prices of New Zealand butter in the winter. The import rate from Vancouver to Montreal was also in favor of the New Zealand product. Millions of pounds would have to be imported to the Prairies this summer in order to feed the people there, as the domestic supply would only last until about the middle of February.

Raised Import Duty

Mr. Darby made it clear that his presence did not imply that the Canadian Council of Agriculture was supporting any proposed increase in duty on butter. "We said that the treaty embodied a new departure in

(Turn to Page 9, Please)

Hunters In Airplanes Shoot Cows For Deer

KERRVILLE, Texas, Nov. 30.—Ranchers in this county threatened yesterday to use anti-aircraft guns if necessary, to halt the slaying of cattle and sheep by stray bullets from the guns of hunters who are using airplanes to hunt deer. Two air-planes were seen flying over ranches near here. Persons were unable to determine if they were government or civilian ships.

$40 STOLEN AT STATION

Omemee Agent's Short Absence Provides Opportunity For Thief.

SUSPECT HELD.

J. Dickson, C.N.R. station agent at Omemee, had about $40 stolen from the ticket office on Friday evening. Mr. Dickson had occasion to go to the freight shed and was absent only a few minutes, but on his return was informed that a stranger had been seen entering the office and taking a coat which was his own. Mr. Dickson immediately looked for his cash and found it missing. Constable Williamson was notified and a search was made of the town. Lindsay police were notified and a man was later arrested at his home in Lindsay, but no money found on his person.

The case was tried in Lindsay on Monday and the accused was remanded until Friday, Dec. 2nd.

THE WEATHER

Somebody said "Variety is the spice of life." Who it was I am unable to recall. But with heavy thunder and vivid lightning at the close of November, we are having an example of the truth of the foregoing saying. The rainfall was .15 of an inch. Lowest temperature last night 35 degrees; highest yesterday, 53 degrees. Outlook: Some snowflurries, then clearing and colder. — W. P.

'Excuse Us,' Says Man, After Firing Shot

CHICAGO, Nov. 30. — Being shot by mistake is just as painful as being shot on purpose. Henry Keller, a night watchman, was walking out of a restaurant last night when a shot seared his leg. Falling to the sidewalk he looked up to see a man and a pretty woman standing over him —a smoking weapon in the man's hand.

"My goodness that isn't the man!" the woman explained.

"Excuse me," said the man, and the couple fled.

SOVIET PROPOSES ABOLITION OF ALL FORMS OF ARMAMENT AT PREPARATORY CONFERENCE

Litvinoff Urges Dissolution Of All Land, Sea and Air Forces.

CREATES SENSATION.

Many Delegates To Arms Limitation Meeting Consider Scheme Utopian.

GENEVA, November 30 (Canadian Press).—Soviet Russia to-day threw a "peace bomb" into the opening session of the Preparatory Disarmament Commission, formally proposing the complete abolition of all land, marine and air forces. Admitting that the Soviet project was a radical suggestion, Maxim Litvinoff, chief of the Soviet delegation, called for the dissolution of all land, sea, and air forces and the non-admittance of their existence in any concealed form whatsoever. The proposal caused a profound sensation at the conference, although many delegates were seen to smile as if they considered the scheme more than utopian as Litvinoff developed the sweeping Soviet project.

The Soviet proposal also advocated the scrapping of all warships and the destruction of all fortresses, this, if accepted by the powers, to be carried out in a period of from one to four years.

A.Y.P.A. MEETS.

Varied Program Given at Meeting of All Saints' Branch.

A very unique evening was spent by the members of All Saints' A.Y.P.A. on Monday. The program was in charge of a committee make up entirely of men; Bob Runnett being the convenor.

In the absence of the president, Miss B. Dawson, the vice-president, Charles Lewington, opened the meeting with the Lord's Prayer. A discussion was then entered into by the members as to how the next evening would be spent. It was finally moved by A. Hope, and seconded by B. Runnett, that the branch hold a Theatre Party, this being heartily endorsed by all present. Miss Macnomy was then appointed convenor of the programme for Monday evening, December 12, which is to take the form of a Christmas Gift Night.

The first number on this week's program was a sketch by S. Hope, R. Lundy and S. Boyer entitled "Artless Prattle of Childhood," which was very much enjoyed by all. J. Morley then read a letter from a very old friend of the members of the association, who gave much advice to the bachelor members present.

Several games were then played by the members, including a guessing contest, musical chairs, and a spelling match, the latter giving the most learned members a chance to show their ability.

PLAY REPEATED.

Lighthouse Nan Given in the George Street Sunday School.

The play "Lighthouse Nan" was presented under the auspices of Trevor Miller's Bible Class, by the Mission Circle of Mark Street United Church, and direction of Mrs. E. Wand, in the auditorium of George Street United Church Sunday School, last evening, before a good-sized audience. The Sunday School Orchestra, led by W. H. Cunningham, provided excellent musical interludes.

PATEN DEDICATED.

Mr. and Mrs. John Collins Donors of Gift To Church.

At the 10.30 service of Holy Communion held at St. Mark's Church, Otonabee, on Sunday morning last, the Rector, Rev. J. L. Hughes, dedicated a gold-lined silver paten. This was the gift of Mr. and Mrs. John Collins, members of the church. The dedicatory words were:

"In the Faith of Jesus Christ we dedicate this paten to the glory of God and as a thankoffering for mercies received in sickness by His servants, John and Agnes Collins. In the Name of the Father, and of the Son, and of the Holy Ghost. Amen.

Police Disperse Budapest Mobs

BUDAPEST, Hungary, Nov. 30. (A.P.)—Mounted police used their swords yesterday in dispersing a crowd of 600 workmen who were holding a demonstration in front of the Nepzzava and Aziast newspaper offices. One man was badly gashed and numerous others seriously wounded.

The workmen were demanding freedom of the press and withdrawal of the police prohibition, which has prevented the sale of socialist newspapers in the streets of the city for the past three years. Twenty men were arrested.

TIME LIMIT IS EXTENDED TO COMMUTERS

Ruling Issued Jointly By Secretaries of State and Labor.

MAKE ADJUSTMENTS.

Granted Only To Those Registered On Waiting List.

WASHINGTON, D.C., November 30 (Canadian Press). — Extension of time has been granted by the United States Government to those Canadians not born in Canada who commute across the international boundary to work on the United States side, in which these commuters may get themselves on the quota list of the land of their birth.

This is the effect of a ruling issued jointly yesterday by the Secretaries of State and Labor. The extension of time is granted only to those who have registered themselves on the waiting list for quota visas.

Six months ago the Department of Immigration, which is a branch of the Department of Labor, issued a ruling that the letter of the 1924 immigration law would be enforced against border coummuters. Native-born Canadians were required to obtain non-quota visas and pay a head tax. Non-native Canadians were required to apply for quota visas as "foreign-born." Six months was allowed in which these Canadians living on the Canadian side and working on the United States side might become properly qualified as immigrants.

This period of grace expires on Wednesday night . As the period of grace drew to an end, it became apparent that many Canadians born outside the Dominion would be unable to qualify because the quota list was generally filled eighteen months in advance. The Canadian Legation here has been negotiating for months with the United States Government on behalf of these non-native Canadians, and yesterday's ruling is the result of these pourparlers. It is likely that the whole problem of Canadian immigration will come up at the session of Congress which opens next Monday. However, it may be months before Congress gets down to immigration matters, and meantime many Canadians, estimated at about one thousand, resident in Canadian border cities who have been working on the United States side for years, were threatened with loss of employment if the order were enforced on December 1.

From the first, the United States officials have shown sympathetic consideration for Canadians, native or otherwise, who were already established in employment when Order 86 was issued. No time is specified in yesterday's ruling in which Canadian commuters will be dealt with. The Canadian Press understands that the Labor Department intends to make adjustments of individual cases from time to time and gradually to absorb the special class affected by yesterday's ruling. From time to time during the negotiations it has been stated definitely that no special consideration can be given to commuters who began border-crossing more re-

(Turn to Page 2, Please)

Lands Flivver Plane In Detroit Street

DETROIT, Nov. 30 (United Press)—Harry Brooks, chief pilot for the Ford Motor Company, landed one of the new "flivver" airplanes on Woodward Avenue, in the downtown district yesterday, to demonstrate the practicability of the machine for business use.

He narrowly missed an automobile in landing, but brought the plane safely down in front of a building where he was to deliver an address.

Boys Are Spanked Outside Courtroom

SPRINGFIELD, Ills., Nov. 30. (United Press).— The corridors outside of Magistrate C. C. Bierman's court room resounded to an "old fashioned spanking bee" yesterday, as four fathers saved $6.35 each in fines by punishing their offspring

The boys, 10 to 12 years of age, had been charged with binding and gagging a playmate and then soaking him with water.

Jude Biermann assessed the fines, but declared they would be remitted if the fathers would administer "old fashioned spankings."

EWART WARREN TELLS OF PLOT TO OBTAIN VALUABLE JEWELS BELIEVED LOCKED IN STEEL BOX

Pilot Found Dead; Parachute Unused

CLEVELAND, Nov. 30 (Canadian Press).—The body of Edward Exburg, missing air mail pilot, was found to-day beside his wrecked plane in a field near Kendallville. The location of the ship and of Exburg's body indicated he had made no effort to jump. His parachute was unused.

Testifies at Trial of Two Companions in Marmora Grave Opening.

WERE AFTER $200,000.

Eight Other Witnesses Heard at Opening Session of Trial This Morning.

BELLEVILLE, Nov. 30.—(Special.)—When court sitting under Judge Deroche at Belleville adjourned at twelve-twenty to-day, nine witnesses had been heard in the unique trial of Sullivan and Revoy charged with indecently and improperly interfering with the human remains of the late Mrs. B C. Hubbell, at the Marmora Protestant cemetery on or about Oct. 26th.

Sullivan was represented by E. J. Butler, Revoy being unrepresented.

B. C. Hubbell, the first witness, gave similar evidence to that given at the preliminary hearing and identified the chisel and screw driver produced as those found at the grave.

Cross-examined by Mr. Butler, he testified that the sod had been disturbed, the actual width of the steel casket, and appeared to have been cut out by a straight shovel. The casket had been lifted but not removed. He could not say whether the instruments produced had anything to do with the attempt.

"A wrench might have been used" queried the counsel. "Yes, or anything."

William Phillips, the caretaker, next called, said before molestation the grave surface was leveled.

Asked if he noticed anything on the 26th he replied, "Only the digging of her up." He further added that on finding the casket uncovered he notified the school master, then Mr. Hubbell. He found the screw driver near the wall of the plot to the south east and the chisel to the north end of the grave. He told of Warren's visit to him at the cemetery about two weeks before the disturbance. He and his wife thought they heard some pounding on the night of the 25th. The grass seed did not grow over the plot very well.

Cross examined by Mr. Butler, he said there was two feet six inches of earth over the casket, when buried. The grave was all right the day before the disturbance.

Warren approached him first about the matter of a monument for his grandmother's grave. Warren seemed attracted to the Hubbell grave.

Told of Rumours .

Ewart Warren in the course of lengthy evidence told of meeting Revoy when working together in the city of Toronto. In conversation he told Revoy of the rumour he had heard about jewelry buried with Mrs. Hubbell to the value of a couple of hundred thousand dollars.

He told Revoy money buried did no good, to which Revoy replied that a very good plan would be to go and get it. Later he met Sullivan and when the two men suggested his being an accomplice in the act he did not want to go. Finally it was arranged that he should locate the grave for the sum of $5 form each. The ten dollars was eventually paid by Sullivan. Asked to identify all the exhibits in turn he was able to do so, save one shovel. On the eventful journey down with Sullivan and Revoy, he mentioned that a stake was painted at Brighton for which Sullivan received a ten dollar cheque.

Having given the story of the deed as before, he was asked by counsel for Sullivan about a meal unpaid for in Belleville, and if there had not been previous troubles in his life. He mentioned serving 30 days in Regina on a vagrancy charge for carrying concealed weapons. The revolver in question was not loaded. He further stated that he did not know Sullivan until he met Revoy. The suggestion of robbery came from the other two. He returned the whole way to Toronto with them after a short stay across sthe river at Marmora and again at Peterborough.

Going To New York.

He also testified to sewing the tears on the tarpaulin brought to him by Revoy He was one of the offenders and assisted them in the digging. If they succeeded they were to go to New York, where Sullivan could dispose of the jewelry to a friend. Revoy was to get only five hundred dollars as "too much money would make Revoy squeal on us." Revoy was the weak part of the two.

Next evidence was given by Percy Saunders of Toronto, who sold the car to Sullivan.

Edwin Maudsley and his wife Flossie Maudsley told of loan of the tarpaulin to Revoy, the latter having at times worked for him.

Almonde Boyd told of the car being parked on the detour and his adherence to the point that its number was 65541 provoked quite an amount of cross-examination.

Mrs. Edith Baker testified to finding a pick and shovel on land adjoining her house.

Mary Warren, mother of Ewart, narrated visits of Sullivan and Revoy to her son and referred to the sewing of the tarpaulin being her son's.

BRITAIN NEUTRAL IN QUARRELS BUT READY TO HELP SAVE PEACE

Chamberlain Points Out That Locarno Pact Applies Only To Franco-German War.

LEAGUE OVER OTHERS.

Britain's Obligations in Troubles of Eastern Europe Only Through League.

LONDON, Nov. 30.—(United Press.)—A spirit of strict neutrality is governing the British attitude toward the disputes between Poland and Lithuania and between Italy and Jugo Slavia, the British United Press is authoritatively informed to-day, but the British Government is always ready to use its influence to promote the peace of Europe.

The impression is getting abroad that Britain is compelled under the Locarno treaty to interfere in every quarrel in Europe, but this is untrue. Britain is only under obligation to interfere if Germany attacks France or France attacks Germany. What happens if allies of Farnce, like Poland, gets into trouble is no direct concern of Great Britain and Sir Austen Chamberlain has made it very clear to the European powers during the last few days that Britain is not going to extend her obligations. The effect of these declarations have been to give this country an excellent position for arbitrating such disputes as those now raging because she is under no obligation to either side nor to those with whom the conflicting nations may be allied.

Naturally, Great Britain, like all other members of the League of Nations, including Canada, has obligations to throw her weight against any country which started war in violation of the decision of the League but such a decision must be unanimous and any action would be taken under the authority of the league.

Fliers Seek To Beat Record of 52 Hours

SAN FRANCISCO, November 30. — In an effort to break the world's record for sustained airplane flight, Lieutenant George R. Pond U.S.N. and Captain Charles Kingsford-Smith, Australian airman hopped off in their tri-motored Fokker plane yesterday. Endurance record of 52 hours and eleven minutes is held by German aviators.

ALIEN LOSES BORDER SUIT

Judge Refuses An Injunction Sought By Commuter But Advises Further Steps.

VISAS REQUIRED.

BUFFALO, Nov. 30. — (Canadian Press.)—The first attempt here of an alien to fight the border immigration ruling was lost to-day when Judge Hazel, in district court, dismissed an application for a temporary injunction to restrain immigration officers from enforcing the ruling. The injunction was sought in behalf of James Kemp, Niagara Falls, Ont., who is the owner of a business establishment in Niagara Falls, N.Y.

Judge Hazel, commenting on the action, advised Kemp to submit to arrest for illegal entry across the Niagara river and then to apply for a writ of habeas corpus in order that his action may be brought before the district court. The new immigration ruling, effective to-morrow, provides among other things that Canadian nationals who commute to this country must have visas and pay a head tax of $25.

NEGRO SHOT; BODY BURNED

Two Hundred Men Take Part in Lynching on Mountain Top,

MURDER CHARGED.

JENKINS, Ky., Novemebr 30 (Canadian Press). — Soaring flames mounting from the top of Cumberland Mountain signalled the death of Leonard Woods, negro, who was lynched by a mob of more than two hundred armed men early to-day. Woods, arrested for the slaying of Barshall Beaton, foreman of a mine at Fleming, Ky., was shot to death as he faced a half-circle of rifles. Then his body was placed on the platform recently erected for the dedication ceremonies at the opening of the Kentucky-Virginia Highway. Gasoline was poured over it and a match touched off the structure.

IN POLICE COURT.

Robert Knox was found guilty by Magistrate Langley this morning in Police Court of failing to obey the stop sign at the corner of George and Hunter Streets, and was fined $5.00, without costs. Constable Matthews was the only witness called by Chief Constable S. Newhall. While on duty at the corner of George and Hunter Streets on November 10th, Constable Matthews said, he saw Mr. Knox fail to stop before crossing George Street. Mr. Knox claimed that he always obeyed the law, and never once has he entered or crossed a through street without stopping. Chief Newhall remarked that Mr. Knox was a remarkable man, and wished everyone in the city was like him.

Henry Peterson pleaded not guilty to a charge of non-support, and was remanded until Tuesday for trial. Bail was fixed at one security of $250 and a like amount by the prisoner.

READERS UGED TO RUSH THEIR QUERIES TO RICHARDS

Don't put off writing that question to Richards another minute. Letters already are coming into the office of The Examiner by the dozens, and if you wait too long you may be too late to receive a reply through the colums of this paper.

RICHARDS

Richards, acknowledged leading magician and scientist, brings his big show of wonders, thrills, girls, music and mystery to the Grand Theatre for three days, commencing Thursday, and first answers will appear Thursday.

You may ask any sensible question you wish concerning your business or love affairs, changes, journeys, marriages, investments, real estate, money matters, etc. Just sign your full and correct name and address to your question and mail it to Richards, the magician, care of The Examiner, and then watch for your answer—but only your initials will be used in the published answer. No one will see your question but Mr. Richards.

Richards carries a large company of 18, two special carloads of scenic and mechanical effects and two mechanical crews.

GENEVA COUNCIL TO RESUME DEBATE ON DISARMAMENTS AT RE-OPENING OF CONFERENCE

Faces Its Hardest Assignment in Again Tackling Armaments Question.

IN SESSION TO-DAY.

Hoped Solution Be Found For Problem Effecting Three-Power Collapse.

GENEVA, November 30. — In resuming to-day its disarmament drive the League of Nations again is tackling its hardest assignment, and the League leaders frankly admit that the problems connected with national defence, and particularly the problem of reducing armaments, are questions requiring infinite patience and years of unremitting toil.

The end of the world war left the conquering nations with huge armaments which in many countries has gradually been reduced; nevertheless the burden upon the taxpayer is still so enormous and peace lovers in many countries are so persistently insisting that competitive armaments are endangering new wars, that there is found evidence that the people of many lands want armies and navies reduced to a minimum. The very covenant of the League of Nations declares that armaments shall be brought down to a point compatible with the needs of national security.

The outstanding chapter in post-war disarmament history was furnished by the Washington Conference on limitation of naval armaments convoked by President Harding in 1921, and ended in the signature of a treaty on Feb. 6, 1922.

Three power Collapse.

By the Washington Treaty no limit was placed for the number of cruisers and it was this omission which last summer's three power naval conference tried to correct. More than that, the three power conference endeavored to secure an agreement for the limitation of destroyers and submarines. Success was practically achieved with reference to destroyers and submarines, but the conference collapsed chiefly because the United States and Great Britain were unable to reach an agreement as to the total tonnage of cruisers, and the "eight inch gun cruiser." Great Britain wanted the number of these cruisers reduced to the lowest possible figure. The United States delegation refused to meet Great Britain on the type of future cruiser construction, insisting upon liberty as to size of vessels within the total limitation of tonnage to be prescribed by the treaty.

Some optimists go so far as to hope that the projected general conference for reduction of armaments on sea on land and in the air, may discover a solution of the problems which brought about the collapse of the Geneva three-power conference. The preparatory commission which meets to-day has already prepared a draft treaty on disarmament, but it is generally recognized this draft shows so many divergencies of views on various points that it is practically valueless as an instrument for presentation to an international conference.

New Angle.

The September Assembly of the League of Nations after an unexpectedly promising debate on the whole problem of disarmament, gave a new angle to the question. This was that, after all, men cannot expect really to achieve the goal of disarmament until nations possess a greater sense of security than is afforded by existing agreements, hence the decision to set up a special committee on security which the main preparatory disarmament commission is to appoint to-day and which is to labor simultaneously with the disarmament commission. The security committee is expected to devise means of strengthening those parts of the League covenant which have to do with disarmament, and suggest arbitration or pacts of non-aggression, the conclusion of which would induce nations to accept a reduction of armaments.

With progress made for security, leaders express the hope that governmental delegates, including those of the United States, which is represented on the league commission, may present a suitable draft treaty before next summer and thus pave the way for a general disarmament conference in 1929, or even in the latter part of next year.

Non-Aggression Pacts.

GENEVA, Nov. 30 (Associated Press)—Non-aggression pacts between the nations, including Russia, as the

(Turn to Page 9, Please)

THOMASBURG NEWS.

A large number of the friends of Miss Irene Kerr, bride-to-be, gathered at the home of her father, Mr. Edward Kerr, on Wednesday evening. After a few hours were spent in games and music, everyone was called to order and a very fitting address was read by Mrs. Silas Prindle. Mr. James Brown presented Miss Kerr with a set of dishes, after which she replied. Lunch was then served.

University of California Entry Wins Championship Steer Title At Chicago

CHICAGO, Nov. 30 (Canadian Press).—A cross-bred Angus shorthorn, "California Stamp," bred by the University of California, packed the best beef and won the grand championship steer title, the most highly prized plum of the International Livestock Exposition yesterday.

It was the first California entrant to win this contest since 1921. While the cash prize is but $100, a large cash return will be offered at an auction Thursday, when the new champion will be sold on the hoof.

Normally, this auction nets over $3 per pound, which would give the University of California more than $3,000. "California Stamp" weighs 1,055 pounds, and is 13 months old.

"Jack Horner," an Aberdeen Angus, bred by the University of Illinois, won second prize of the reserve championship.

While Prince Albert de Ligne of Belgium, Secretary of Agriculture William Jardine, and a new record exposition attendance looked on, North American champions in grain and livestock were crowned and uncrowned with great rapidity yesterday as thousands of the continent's bluest blue-blood paraded before the critical eyes of the judges.

RINK PROPERTY PARTLY PUBLIC

Campbellford Council Has Had Report Made By Surveyor.

DECISION WITHHELD.

CAMPBELLFORD, Nov. 30.—The new hockey arena which is to be one of the new local attractions during the coming season, is beginning to take definite shape. The concrete foundation is now complete and the wooden trusses which are to support the roof are almost all made. The contractors are confident that these will be made and the roof frame erected by the end of the week. The ground inside the foundation has been well levelled and there only remains the finishing touches which will be done when the building is completely enclosed and weather-proof. When complete the new arena will have ample accommodation for spectators, and it is expected that Campbellford will see some real lively hockey as soon as the weather will permit ice to be made.

Many rumors are current throughout the district as to the property on which the rink stands. It is understood that the building will, when complete, be partly on the street and partly on other public property. In order to deal with this, a surveyor having the proper authority has been employed and a survey has been made. His report was submitted to the Council. What action will be taken has not yet been made public. The councillors met in the town clerk's office last night to discuss the situation. The decision is, for the present, withheld. It will be made public within a very few days. However, it is generally supposed that some satisfactory mutual agreement will be arrived at, as the rink will tend to attract winter sport to the town and whatever prosperity is attendant upon it. In various ways Campbellford has been handicapped in the past, and now that such an opportunity is at hand, it is expected that those in positions of authority will not be slow to take advantage.

REFUSE ALIENIST RIGHT TO ENTER

Dr. C. A. Neymann Unable To See Mrs. Snyder at Sing Sing.

OSSINING, N.Y., November 30 (United Press). — Warden Lewis E. Lawes, of Sing Sing Prison, yesterday blocked the newest path by which Ruth Brown Snyder hoped to leave the death house at Sing Sing Prison.

With the convicted widow's attorney's seeking to establish a final sanity plea, Warden Lawes announced he would refuse to open the prison gates to Dr. Clarence A. Neymann, Chicago alienist, who had planned to make a psychopathic analysis of Mrs. Snyder yesterday.

Only an order from Dr. Raymond F. C. Kieb, State Commissioner of Corrections, will allow the noted alienist, who figured in the Leopold-Loeb case, to come within the prison walls, Warden Lawes said.

FOUR FRENCHMEN ARE HELD AS SPIES

Agent of Foreign Government Believed Leader of Band.

PARIS, November 30. — Four Frenchmen have been arrested as spies, while the instigator of a supposed plot to steal military secrets is believed to have escaped abroad, it was revealed yesterday.

The men arrested include a tax collector, a government printer and a soldier. They have been charged with spying and with stealing government and military documents, principally dealing with aerial tactics and inventions, from the aviation school near Versailles.

Police said an agent of a foreign government, the leader of the band, disappeared at the moment secret service men planned to arrest him, and probably escaped across the frontier.

It is claimed that the tax collector received voluminous correspondence from men in the army, describing minutely the armaments and new tactics developed.

You will find many things in the Classified Ads. of the Examiner.

OTTAWA APPROVES C.N.R. AGREEMENT

Calls For Building of New Hotel at Vancouver, B.C.

OTTAWA, Ont., Nov. 30.— (Canadian Press.)—"The government has approved by order-in-council the agreement between the Canadian National Railways and the city of Vancouver," announced Hon. C. A. Dunning, minister of railways and canals, last night. One of the provisions in the agreement calls for the building of a new hotel in Vancouver at a future date.

As a result of the federal government's approval by order-in-council of the agreement between the Canadian National Railways and the city of Vancouver, construction of a substantial hotel will be begun in the coast city some time between now and the spring of 1929, it is announced here.

Railway officials would not comment last night on the Ottawa despatch announcing that the order-in-council had given approval to the agreement but it is understood that the agreement is the culmination of lengthy negotiations between the railway and the city, dating back to the taking over of the Canadian Northern Railway as part of the Canadian National system

WINNIPEG WHEAT.

WINNIPEG, Nov. 30.—An unexpected decline in Liverpool wheat prices sent values on the Winnipeg Grain Exchange toppling sharply yesterday.

Without the support of exporting houses, the market became glutted with offerings, and resultant pressure forced general declines, ranging from 1c. to 2¾c. at the close. The November option underwent the heavier loss.

Moderate purchases were made early by houses with Vancouver connections, otherwise the seaboard interests were inactive. Spreading operations formed a large portion of the pit trade.

With the exception of rye, which held steady throughout the session, the coarse grains were inclined to follow the trend of wheat.

YOUR CHILDREN NEED THIS PURIFYING TOILET SOAP

It's all in the day's play to get hands and face innocently dirty.

Yet in the dirt, there may be lurking dangerous germs of disease.

There is no simpler, surer protection against this danger than Lifebuoy Soap. Its gentle lather removes germs as well as dirt.

"27 GERM DISEASES may be carried by the hands." *Life Extension Institute*

LB711

LIFEBUOY HEALTH SOAP

Purifies and Protects

Lever Brothers Limited Toronto

THAT TIRED FEELING is often due to Tired Eyes. Wear the proper Glasses and rest yourself as well as your eyes. See W. H. LACEY Optometrist, 410 GEORGE ST. 'Phone 1160.

CHICAGO GROWS TOO ROUGH FOR GANG CHIEFTAIN

"Scarface" Al Capone Leaves City For the North Woods.

ROUND-UP GANGSTERS.

Police Authorities Fear Renewed Outbreak of Underworld Warfare.

CHICAGO, November 30. — While police pondered over the departure of "Scarface Al" Capone, gang leader, on a "hunting trip," bomb warfare for control of the city's vice continued.

The two newest explosions were in a restaurant and a soft drink parlor, both said to be owned by Jack Zuta, one of Capone's minor enemies and rivals. The bombs did little damage, and the police were inclined to regard them as a warning.

Ed. Foster, a lieutenant of Zuta, was arrested in the restaurant building shortly after the explosion there.

Leaves for Woods.

Meanwhile, the sudden departure of Capone, also known as Al Brown, had police perplexed. Friends of Capone said his life had been threatened recently and that, fearing for his safety, he had left for the north woods on a deer and bear hunt. Police were inclined to believe the unprecedented absence of Capone during wartimes presaged a new outburst.

Round Up Gangsters.

The police round-up of gunmen continued, squads toured the city, visiting night clubs, cabarets, prize fights, and restaurants in their efforts to round up all known gangsters.

Six new machine gun squads were organized to pursue gangsters, Chief of Detectives William O'Connor announced.

Four gangsters were arrested when police searched through a crowd of 3,000 persons attending a boxing match.

FOG ENVELOPES LONDON TOWN

Heavy Blanket Turns Morning Into Night—Lights Turned On.

THIRD IN WEEK.

LONDON, November 30 (United Press).—The third fog within a week yesterday brought midnight blackness throughout London.

Without warning, a heavy blanket of fog was suspended several hundred feet above the streets in midmorning, and turned a twilight-like day into night.

There was no interference with traffic, as all lights and advertising signs were turned on immediately, and visibility in the streets was as good as on a clear night.

Yesterday's fog was like the first. The second, however, was one of the choking "London particulars" that hugged the ground and made organized traffic, either afoot or in vehicles, almost impossible.

Anti-Going-Up Society Formed

ALBANY, N.Y., Nov. 30 (United Press). — An Anti-Going Up Society" has been organized on a nation-wide scale it was announced yesterday by Dennis E. Howe, secretary of the Johnstown Chamber of Commerce, who is attending the All-State Municipal Air Conference here.

Howe said the members are persons who have been in at least one air crash but who won't be in any more.

OBITUARY

MRS. MARTHA STINSON.

OMEMEE, Nov. 30. — News of the death of Mrs. Martha Stinson, who passed away at the home of her daughter, Mrs. D. Graham, of Detroit, arrived in Omemee on Monday. The deceased had been in ill-health for several months so that her death was not unexpected. The body arrived in Omemee to-day by the noon train. A public service was held in the afternoon in the United Church after which interment took place in Emily cemetery.

EVERETT AYOTTE.

DOURO, Nov. 30. — The funeral of Everett Ayotte, the three year old son of Mr. and Mrs. Peter Ayotte of Lindsay, took place on Tuesday, Nov. Nov. 15, from his late home in Lindsay, by motor to St. Joseph's church and cemetery. Death was due to pneumonia. Besides his parents he is survived by three young brothers, and three sisters, namely Peter, Joseph Francis, Rita, Maria and Geraldine.

Those who accompanied the remains from Lindsay were Mr. and Mrs. John Ayotte and family, Peterborough; Mr. and Mrs. Joseph Ayotte and family, Young's Point; Mr. and Mrs. John Crimins and family, Lindsay; Mr. and Mrs. Everett Haynes of Hamilton, and others.

Mr. and Mrs. Ayotte resided in Douro for a time, Mr. Ayotte being associated with his brother Harry in the blacksmith business.

MR. WESLEY.

LAKEFIELD, Nov. 30.—Rev. T. M. Wesley was called to Newmarket last week by the illness of his father, Mr. Wesley, who passed away on Tuesday last at his home in Newmarket in his 88th year. He was the son of one of the first North York pioneers, being of Quaker and United Empire Loyalist stock. He was a faithful member of Trinity United church. Two years ago Mr. and Mrs. Wesley celebrated their diamond wedding.

There are surviving besides his widow, four sons, Dr. J. H. Wesley of Newmarket, Dr. W. J. Wesley of Thornhill, Rev. T. M. Wesley of Lakefield, Dr. R. W. Wesley of Toronto, and four daughters, Mrs. William Thomson and Mrs. A. D. Thompson of Orillia, Mrs. W. Haigh of Souris, Man., and Mrs. Thomas Mills of Newmarket.

TIME LIMIT IIS EXTENDED

(Continued from Page 1)

cently and who are not mentioned in the exceptions to Order No. 86.

Adjustments Made.

The text of the statement issued yesterday by the United States Government reads:

"The Departments of State and Labor, which have had under consideration the situation created on the Canadian border by the Department of Labor's general order No. 86, affecting foreign-born aliens residing in Canada and crossing the border daily for the purpose of engaging in employment in the United States, finds that during the six months period ending November 30, which was allowed for making adjustments in individual cases, so many adjustments have been made that the problem as a whole has largely disappeared. Much of the difficulty in connection with this limited group of British and other foreign-born commuters who desire to continue the border-crossing privilege and who have registered their applications for visas at an American consulate seems to have been due to the fact that many of the alien commuters had failed to comply with the American law and apply for visas under a misapprehension that mere border-crossing permits would answer their purposes. It has now been arranged to give these aliens, who have applied to the consulates on the border for immigration visas, priority status as of the date of the granting of their border-crossing permits. It is believed that this will enable these aliens to satisfy the requirements of the American immigration laws as rapidly as the individuals can be examined by the American immigration authorities on the American side of the border. The Department understands that the situation is now satisfactory to the Canadian Government and the requirements of the immigration law will be met."

THEY WANT MORE PANCAKES

Perhaps you like the Buckwheat flavour

The family demand *Aunt Jemima* these cool, fall days.

It's simple to satisfy the natural pancake desire which people have when autumn comes. Serve Aunt Jemima Pancakes. To one part of Aunt Jemima Pancake Flour add an equal part of milk (water will do if milk isn't handy). Stir to a smooth batter. Pour on a moderately hot griddle or waffle iron.* Small pancakes are easiest to cook.

Then you have them. Pancakes or waffles—light and delicate in texture—tastily flavored—golden-brown—easily digested. Serve with syrup, butter or brown sugar, or garnish with bacon or sausage. The family know goodness when they taste it. No wonder they ask for more.

Aunt Jemima Pancake Flour is made with a very old recipe. Now the most famous recipe in the world. You could not readily buy all the fine flours it contains nor could you mix them so deftly.

Economical; no waste—for you mix only the quantity required.

Ask your grocer today for Aunt Jemima Pancake Flour.

Aunt Jemima *prepared* Buckwheat Flour is the Pancake Flour with Buckwheat Flour added. Nothing is more pleasing than the appetizing buckwheat aroma and the delightful buckwheat flavour. No other buckwheat pancakes can be so light. Keep both kinds on hand and have variety.

*Note: Use a thick, cast iron or aluminum griddle when making pancakes as a thin frying pan of steel conducts the heat too rapidly for the best results. Cook with a moderate rather than a hot fire.

AUNT JEMIMA PANCAKE FLOUR 218

MADE IN CANADA—Now a product of The Quaker Mills, Peterborough and Saskatoon.

In Gorgeous

Mandarin Yellow

with Black Tips

See this Duofold Duette flash its colour as the box is opened. See *eyes* flash their thanks to you.

This striking combination—Parker Duofold Pen and Pencil—is the ne plus ultra in a *writing* gift this year—the sensation in the stores. Put it down on your list, several times.

But get your Mandarin Yellow Duettes early, for the newest of the *inimitable Parker Colours won't last long!*

Both Pen and Pencil made with Parker Permanite *non-breakable* material—28% lighter than the rubber formerly employed.

Such light weight adds immensely to your *writing ease.* So does *Pressureless Touch,* which further distinguishes the Parker Duofold Pen this year.

In the Parker *Pencil*—the lead turns *out* for writing, *in* for carrying. New leads inserted without taking pencil apart.

Other colours are Lacquer-red, Lapis Lazuli Blue, Green Jade or Flashing Black.

But don't depend on colour only—look for *"Geo. S. Parker" on the barrel* if you want the genuine Duofold.

THE PARKER FOUNTAIN PEN COMPANY, LIMITED TORONTO 3, ONTARIO

Parker Duofold Duettes in satin-lined gift boxes, $8, $8.50 and $11. Duofold Pen alone, $5 and $7. Duofold Pencil alone, $3, $3.50 and $4.

Parker Duofold Duette

Christmas, only 21 shopping days away

Made in Canada — Same Price as in the States

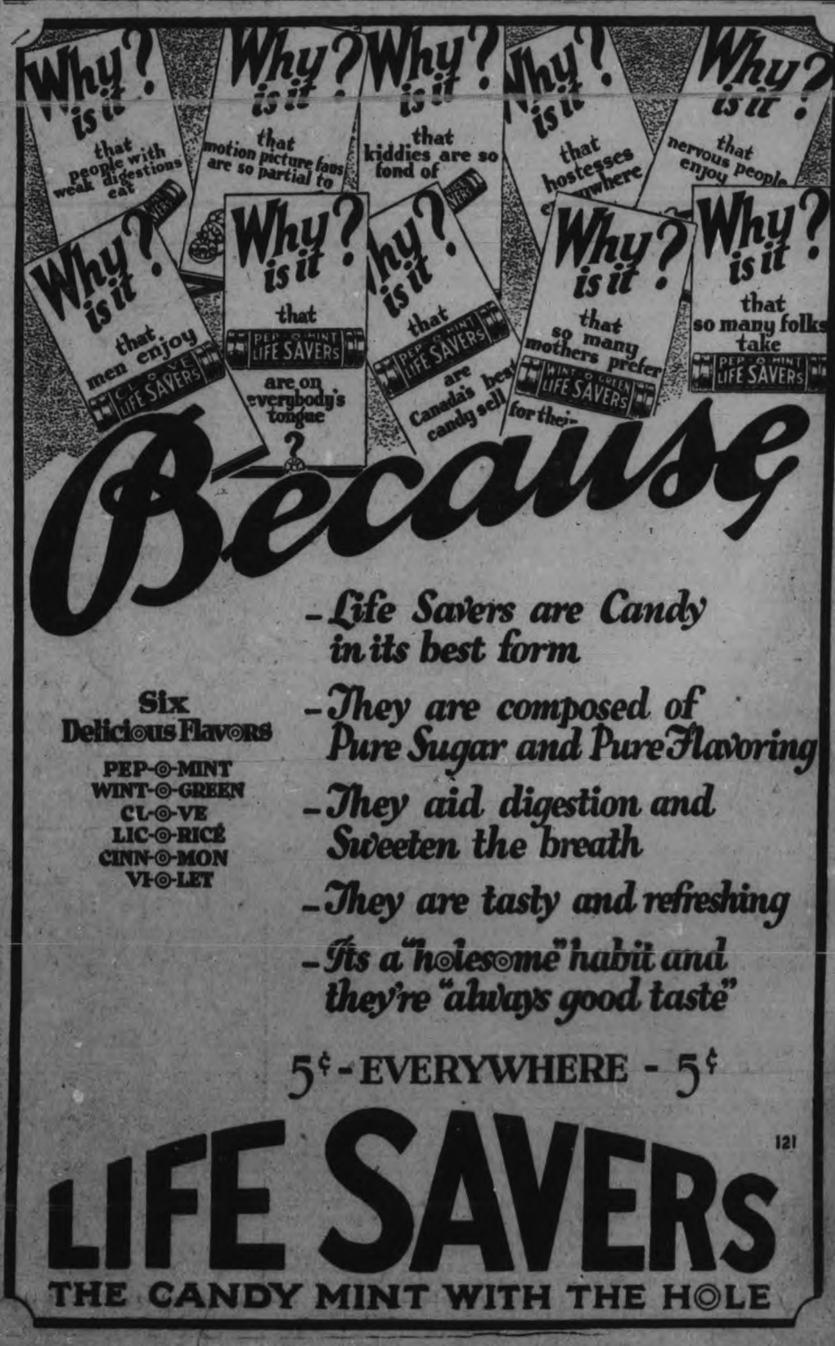

Because

- Life Savers are Candy in its best form
- They are composed of Pure Sugar and Pure Flavoring
- They aid digestion and Sweeten the breath
- They are tasty and refreshing
- Its a "holesome" habit and they're "always good taste"

Six Delicious Flavors

PEP-O-MINT
WINT-O-GREEN
CL-O-VE
LIC-O-RICE
CINN-O-MON
VI-O-LET

5¢ - EVERYWHERE - 5¢

LIFE SAVERS 121

THE CANDY MINT WITH THE HOLE

Financial News and Views

Latest Comment on Grain and Industrial Markets. | **Closing Quotations on the Principal Active Stocks.**

MINING STOCKS.

Gold.

	Asked	Bid
Argonaut Gold	37	36½
Atlas	6	5½
Baldwin	3½	3
Barry Hollinger	121	119
Bidgood	161	160
Columbus Kirk	3½	8
Dome	1380	1375
Goldale	48	47
Gold Hill	40	38½
Hollinger	1750	1735
Kirkland Hunt	29½	29
Kirkland Lake	260	258
Lake Shore	2685	2680
McIntyre	2760	2750
Bedford	45	43
Night Hawk	6½	6
Porc. Crown	7	6¾
Premier	240	235
Aconda	35	34½
Jackson, Man	79	78¾
Howey	147	146
Ribago	32	31
Granada	36	34½
McDougall	56	55
Malartic	51	50½
Stadacona	22	21½
Teck Hughes	1190	1175
Tough Oakes B	77	76
Vipond Cons	87	85
W. Hargreaves	710	704

Silver.

Beaver	207	205
Capitol	22	21
Castle	86	85
Coniagas	480	460
Keeley	76½	75
Millcrest	9½	9
Mining Corp	475	465
Nipissing	685	675

Unlisted.

Amulet	460	455
Area	40	38
Potter Doal	23	22½
Laval-Quebec	33	32
Noranda	2530	2525

WINNIPEG WHEAT.

	High	Low	Close
Dec.	131⅛	130¼	130⅝
May.	135⅞	135	135⅝
July.	135⅛	134⅝	135

CHICAGO WHEAT.

Dec.	127⅛	126⅝	127
Mar.	131½	130½	131½
May.	133½	132½	133⅝

CHICAGO RYE.

Mar.	108½	107⅛	108⅛
Dec.	106⅝	104½	106½
May.	109⅛	108	109⅛

CHICAGO CORN.

Dec.	88	87	87¼
Mar.	92½	91⅝	91⅞
May.	96⅝	94½	94⅝

Mine Trade Decreases; Most Shares Hold Firm

TORONTO, Nov. 30.— (Canadian Press.)—The volume of trading again decreased on the standard mining exchange to-day, sales being just over the million mark in the first session. For the most part stocks were unchanged from yesterday, with a number of recessions being offset by occasional good rains. The outstanding strong feature was Dome Mines, which soared eighty cents at 13.80 Granada Rouyn was marked up three at 35 and Howey Gold, Argonaut, Potter Doal and Teck Hughes were stronger The weaker issues were Amulet ,Aconda, Barry Hollinger, Bidgood and Vipond. Lake Shore gained another 45 cents at 26.70.

Wheat Prices Drop Following Liverpool

CHICAGO, Nov. 30. — (Canadian Press.)— Fresh downturns in wheat values here took place early to-day, reflecting lower quotations at Liverpool than were due. Increased estimates of Argentine wheat production continued to exercise a bearish influence. Opening at ⅛ to 1c. off, Chicago wheat held near to the initial range. Corn, Oats and Provisions were also inclined to sag, with Corn starting unchanged to 3-8 cent down and later showing a set-back all around.

Opening prices were: Wheat, December, 126 1-8, March 131 Corn, December 87 7-8, March 92 3-8 Oats, December 49¾, March 52 1-8.

Toronto Trading Firm; Most Stocks Are Active

TORONTO, Nov. 30. — (Canadian Press.)—A generally firmer tendency was shown in heavy trading on the Toronto stock exchange this morning, despite occasional recessions. Consolidated Smelters and City Dairy with four poitn gains were the strongest, but not the most active issues. Dairy reached 221 and Smelters 271. Brazilian gained 1¼ at 221¾, Massey Harris a point at 38, and International Utilities nearly two points at 48¾. Seagrams, the most active listed stock, lost a full point at 25¼, but the other liquor stocks tended firmer, with G. and W. gaining 1⅛ at 61 and Walkers 1 3-8 at the same figure. Oils were also firm, led by McColl, which gained 5-8 at 63½, and Imperial Oil, which was a point higher at 61. British American was steady around 35 7-8.

New York Trading Too Fast For Ticker

NEW YORK, November 30. — Violent bidding for special stocks sent more than a score of issues to new high records in to-day's stock market with gains running from one to seven points. So great was the volume of trading however, that the ticker fell twenty-two minutes behind the market by the early afternoon, causing widespread confusion in brokerage houses and bringing about considerable liquidation, with resultant irregularity in prices.

Trading averaged more than 500,000 shares an hour in the first three hours.

POULTRY SHOW LISTS WANTED

Requests For Prize Books in Already From Many Breeders.

PAXMAN SUPERINTENDENT.

A full meeting of the executive of the Peterborough Poultry Association was held last night at President Dawson's store, Water street, and the details for the competition of the prize list for the coming year were further discussed.

That the Peterborough Poultry Show has gained standing in the province can be learned from the fact that requests are already in for the prize list from poultry breeders in Walkerton, Stouffville, St. Thomas, Galt, Markham, Trenton, Port Hope, Waubaushene Ottawa, Toronto and Mount Forest.

It is going to be the endeavor of the committe this year to make the show attractive from more than the angle of the exhibition of poultry, the committee going into the matter of a program, which will be anounced later.

There is no doubt though that a great deal of enthusiasm and work is being put into the show this year and it is expected that a great deal more interest will be taken by the public generally.

At last night's meeting George Paxman was unanimously appointed superintendent of the show and the show will be found to be in good hands.

DOCTORS READY TO START TESTS

Party of Twenty From Canada Arrives in Europe to Examine Migrants.

STATIONS ARRANGED.

LONDON, Nov. 30 (Canadian Press Cable)—Twenty doctors from Canada have arrived here for the inspection of potential migrants from this side of the Atlantic to the Dominion under the new pre-embarkation medical examination scheme which has been placed in operation by the Department of Public Health, Ottawa. It is hoped that by testing the fitness of prospective immigrants before their sale, the possibility of their rejection on arrival in Canada will be practically eliminated. The medical examination will be carried out under the direction of the Canadian Department of Public Health by Canadian doctors secured for the Department by the Dominion Civic Service Commission.

Three of the Canadian doctors will be stationed in London, three in Liverpool, two in Belfast, two in Glasgow, one each in Bristol, York, Inverness, Birmingham, Paris, Antwerp, Hamburg, Danzig, Riga, and Rotterdam. The doctors stationed in British centres will periodically attend more than 300 sub-centres for the inspection of intending migrants.

The British Ministry of Health and the Department mentioned have assisted in securing suitable accommodation for the doctors. The hours of inspection will be arranged as far as possible, to obviate the necessity of the applicants losing time from their work while undergoing the necessary tests.

Radio Announcer's 'Good Night, Everybody,' Enables Little London Girl to Die Happily

LONDON, November 30 (Canadian Press). — How a radio announcer's "Good-night everybody" enabled a child to die happily, was described in the London papers to-day.

The radio announcer was enjoying Sunday night off, when, in response to the request of the mother of the little girl, who was seriously ill, he was summoned from his home. The child had begged to hear "Good-night everybody" spoken by his voice, which always soothed her, as she said it sounded "fatherly."

The announcer hurried to headquarters and gave his familiar "Good-night everybody," which, although heard by thousands, was meant only for the little sufferer. She heard the familiar voice, sighed happily as she murmured "good-night" in reply, and lapsed into unconsciousness Her feeble response was the last word she uttered, for she died during the night.

THREE CANDIDATES FOR MAYOR'S CHAIR

Eighteen Seek Election To City Council in Belleville.

BELLEVILLE, Nov. 30.—(Canadian Press.)— Three, M. P. Duff, H. M. Greenleaf and W. H. White, qualified for the Mayoralty contest in Belleville.

Eighteen, Charles L. Bronson, Edward T .Cheery, A. Bernard Collins, J. William Day, William Donohue, James Duckworth, Gilbert H. French, Phillip Harrison, Charles L. Hyde, George E. Ketcheson, William H. Luffman, Charles A. Payne, George Adam Reid, David W. Rollins, George O. Tice, Charles Clifford Walker, William A. Woodly and Frank R. Wotten, qualified for the twelve aldermanic seats. The election will be held next Monday.

Wigs were quite commonly worn in Egypt 3000 years ago.

LITTLE DELAY TO COMMUTERS

U. S. Immigration Authorities Can Handle Large Numbers Daily.

3,000 SEEK VISAS.

WASHINGTON, Nov. 30 (Canadian Press)—The Immigration Department expects that Canadian commuters living in border cities and working on the United States side will be taken care of without difficulty and without undue delay. Assistant Secretary of Labor Carl White informed the Canadian Press that border immigration officials can probably take care of 75 to 100 permit holders a day, validating their existing permits so as to make it possible for commuters not of Canadian birth to obtain quota visas as places for them fall vacant on the quota lists. Mr. White thought only about a thousand foreign-born Canadians are affected at all the border points.

The Canadian Press learns that some three thousand applied during the last six months for quota visas and some of these may subsequently resume commuting across the border.

There has been a falling off of employment in Detroit during the summer, but renewed employment is expected there during the winter. The Canadian legation expressed satisfaction with the arrangement which the State and Labor Departments have made on behalf of Canadian commuters.

The British government's income from liquor taxes last year amounted to $700,000,000.

To Owners of Dominion of Canada Victory Bonds

Maturing Dec. 1st, 1927

Dominion of Canada 5½% Victory Loan Bonds maturing December 1st will be redeemed at any Branch of The Bank of Nova Scotia.
Bonds may be presented on or before December 1st, and payment will be made as instructed by the owner, either in currency, by cheque or by credit to the owner's account.

THE BANK OF NOVA SCOTIA

2d-127

FLOOD CAUSES HIGHER GAS TAX

New Hampshire Raises Levy on Motorists to Four Cents a Gallon.

TO PAY FOR DAMAGE.

CONCORD, N. H., November 30.—United Press.—Through a four cent gasoline tax New Hampshire motorists will help to pay for the repairs to the highways and bridges damaged by the recent floods. The state legislature, in special session, has authoried a $3,000,000 bond issue to cover interest and sinking fund on this issue. The Legislature adopted the gasoline tax bill increasing the assesment from three to four cents per gallon.

WOOLLEN MAKERS HEAR OF EFFORTS

Attempt To Get Tariff Revision Dealt With By President.

TORONTO, Nov. 30. — (Canadian Press).—The association's application for an upward revision of the tariff on imports of woollen goods was dealt with by J. A. Burns, Dunnville, Ont., in his presidential address at the convention of the Canadian Woollens and Knit Goods Manufacturers' Association here to-day. One hundred and fifty manufacturers from all parts of Ontario and Eastern Canada were present. While conditions generally had improved, the bulk of the business was still going to the mills in other countries, Mr. Burns said. He pointed out that imports supplied seventy per cent. of the Canadian market for manufactured woollen goods.

KILLS LANDLADY.

Paterson Man Shoots Her During Drunken Frenzy.

PATERSON, N.J., Nov. 30.—(Canadian Press.)—In a drunken frenzy, William Freicler yesterday shot and killed Mrs. Margaret Storms, his landlady, and then committed suicide by discharging the contents of a shotgun into his head. The shooting took place in the woman's boarding house at 79 Fair street.

FLIN FLON AREA TO BE DEVELOPED

Dunning Tells Winnipeg Liberals Development Is Assured.

WINNIPEG, Nov. 30.— (Canadian Press.)—During the Liberal Association banquet here last night, J. T. Thorson, M.P. for Winnipeg, read a telegram from the Hon. C. A. Dunning in which the Federal Minister of Railways declared development of the Flin Flon mining area is now assured.

At the business session in the afternoon, several speakers dealt with the immense mineral deposits in Northern Manitoba and stressed the importance of developing the Flin Flon area, which, if negotiations at Ottawa are successful, will mean an expenditure of thirty million dollars in the north country .

MORRISON DENIES OBTAINING JOBS

Says He Was Not Consulted About Employment of His Relatives.

TORONTO, Nov. 30.— (Canadian Press.)—Replying to charges levelled against him at St. Thomas last night by Mitchell F. Hepburn, member of the House of Commons for Elgin West, J. J. Morrison, secretary of the United Farmers of Ontario, and the U.F.O. Co-operative, to-day said he had never been consulted in the employment of his relatives by the United Farmers of Ontario. Mr. Hepburn had charged there was a "family compact" in charge of the U.F.O., through which Mr. Morrison designed to have complete control. Mr. Morrison to-day said his son was a popular salesman in the live stock department, while his son-in-law had produced a profit of $25,000 in the farm supplies department of the co-operative.

PLANS VISIT TO U.S.

DUBLIN, Nov. 30. — (Canadian Press.)—Eamon De Valera, Irish Republican leader is planning to leave for the United States very shortly.

Mr. De Valera said that his visit is not connected with a drive for party funds but to arrange the details of organization, mainly economic. He has no intention of addressing any meetings.

OLD COUNTRY SOCCER RESULTS

LONDON, Nov. 30 (Canadian Press Cable)—Tied games in the first round of English Football Association Cup competitions replayed today resulted as follows:

Watford 1, Brighton 2
Luton 9, Clapton 0.
Bothwell Mission 3, Peterborough 4
Aldershot 2, Queen's Park 1
Charlton 2, Merthyr 1
Bournemouth 2, Coventry 0
Wrexham 4, Durham 0
Ashington 0, Crewe Alexandra 2

Foolscap paper gets its name from the fact that originally a device of fool's cap and bells was used as a watermark for paper of that size.

The ABC of Modern Stock Market Trading

Copy of this valuable guide, also Copy of Investors' Pocket Manual—a 330 page Booklet of Current Statistics, Records, High and Low Prices, etc., mailed gratis-ously to any address, on request.

BRYANT, LEHAN & Co LIMITED
464 St. Francois Xavier St., MONTREAL
Oldest and Largest Established Option Dealers in Canada.

TO-MORROW!
SHOPPERS
AT
ROUTLEY'S
RETIRING SALE
WILL REAP
RICHER BARGAINS

Where Good Merchandise Cost Less

JACK PRIMEAU,
At your Service.

JACK PRIMEAU'S 9th Anniversary Sale

9 Days Commencing Thursday, Dec. 1st

This timely event is welcomed by everybody, because it effects a big saving on Christmas Gifts. Our new Christmas lines are all in stock now. The finest we have ever shown.

LOT NO. 1.
500 Forsyth Shirts
A choice selection for Xmas Gifts. Reg. $2.75 and $3.00 values. Sizes 14 to 18 stout. Individually boxed. Your choice ... **$1.95**

LOT NO. 2.
Forsyth Shirts
New arrivals for Christmas Gifts, individually boxed. All sizes. Values to $4.00 ..... **$2.95**

LOT NO. 3
Forsyth Shirts
The cream of our stock. Values to $5.00, at **$3.95**

Men's Suits, Top Coats and Winter Overcoats
Fashion Craft's and Leishman Make
At a Saving of $5.00 to $10.00

SUITS
Fancy Tweeds, Worsteds, Blue and Grey Serges:
$30.00 Values at $24.00
$35.00 Values at $29.50
$40.00 Values at $34.50
$45.00 and $50.00 Values at . $39.50
$60.00 Values at $49.50

O'COATS
Blues or Tweeds.
Newest Styles and Patterns. The Finest Overcoat Values in the Trade.
at
$24.50 $29.50 $34.50

Neckwear
Individually boxed for Xmas Gifts. A choice selection of new Silks and new Patterns. Priced at .....
75c $1.15
AND $1.35

English Silk Knit
TIES at **$1.95**

Bath Robes and Dressing Gowns specially priced at $7.75, $8.75, $13.50 and $18.00

Gloves
Peccary Hog at. $3.45
Buck at $3.95
Deerskin at .. $3.45
Suede at $3.95
Cape at $2.45

Hosiery
Pure Wool English Cashmeres and Botanys, fancy and plain colors. Sizes 9½ to 11. Reg. $1.00 and 70c Pair .. 3 PAIRS for **$2.00**

Hosiery
Wolsey Make, Pure Cashmere. Colors are Grey and Fawn.
Sizes 10 to 11, at ..
95c

Underwear
Wolsey Make Combinations. Sizes 34 to 42.
$9.00 Value at **$6.85**
$10 Value at **$8.75**

Stanfield's Underwear
No. 3200 at .. $2.45
No. A.C. at .. $3.45
No. 1100 at .. $3.95
No. 7700 at .. $4.45
No. 6200 at .. $5.45
All Sizes.

MUFFLERS---Silk silk knit and Cashmeres, white or fancy patterns, at $1.95, $2.45, $2.95, $3.45

Pyjamas
(Flannelette)
Reg. $2.75 to $3.00 values, at
$1.95

Sweater Coats
(All-Wool)
Jumbo and Jersey Knit
20% OFF.

Pullovers
(Ballantyne Make)
Reg. $5.00 values, at
$2.95

Tie Sets
Tie and Handkerchief to match, at
$1.95

Hickok Belts
(Initial Buckles)
at
$2.00

OIL SLICKERS--Blue or Tan, Velvet Collar, Regular $9.00 Value, at $6.95

HATS
Borsalino $6.95
Brock $4.95
Peer $3.95
Horton $2.95

Handkerchiefs--A wonderful assortmet
Silks and Pure Linens, plain and fancy colors, 35c up

SHOP OF FASHION CRAFT
140 HUNTER STREET

CAPS
Reg. $2.00, at .. $1.45
Reg. $2.50 at .. $1.95
Reg. $3.00, at .. $2.45

The Examiner

PHONES—Editorial 1601. Business Office 1600. Private Branch Exchange to all Departments.

The Examiner is a member of the Audit Bureau of Circulation.

The Daily Examiner, published every lawful evening by The Peterborough Examiner, Limited. Office, 419 George street. $6.00 per year, delivered in city; out-of-town subscribers, by mail, $4.80 a year.

The Weekly Examiner published every Thursday. Subscription price, $1.50 a year.

U. S. REPRESENTATIVES

Special U. S. Representatives—W. H. Stockwell, 629 People's Gas Building, Chicago, Ill.

New York—Chas. F. Miller, 225 Fifth Avenue.

Advertising Rates on application.

R. M. GLOVER, Managing Director.

WEDNESDAY, NOV. 30, 1927.

DESERVING CASES.

The suggestion of the Trades and Labour Congress in regard to the extension of the relief afforded by the Mothers' Allowance Act to widows with but one child, is one that should receive the earnest consideration of the Ontario Government.

Under the present regulations a widow with one child is not eligible for assistance; furthermore, a widow with two children loses her right to share in the mothers' allowance as soon as her elder child reaches the age of sixteen.

Both these classes are entitled to be considered.

The widow with a young child often finds it as difficult to secure a profitable position to take care of herself and her child as does the mother of a larger family, and the extension of the relief to cover such cases would be of very welcome assistance to many women who are finding it a hard battle to make both ends meet.

The woman with two children who finds her allowance cut with the arrival of the elder child at the age of sixteen is also in a position that calls for sympathetic consideration.

The amendments asked for by the Trades and Labour Congress are along the right line.

A PERMIT TO DRINK.

This Liquor Control Act seems to have as many twists and kinks as the intricate piece of restrictive legislation the people of Ontario last year voted to replace.

Suppose, for the purpose of illustrating this fact, Mr. Reader, that you have not purchased a permit.

And then suppose that a friend invites you to have a drink of liquor, which he has legally purchased, and in his own house, where it is legal for him to possess liquor so bought.

If you accept that invitation and likewise the liquor you are violating the Liquor Control Act and liable to a fine, according to a ruling made by the Control Board in answer to a request from a Stratford lawyer who asked for a statement.

The ruling in effect declares that no person may purchase, have or consume liquor unless he is the holder of a Government control permit.

Accordingly, a Stratford man who had no permit and who explained that a bottle of liquor found in his room had been left there by his brother, was fined $100 for illegal possession.

DECEIVING TOURISTS.

A writer in The Financial Post emphasizes the desirability of not deceiving tourists as to what they will find when they visit Ontario, pointing out some instances where United States visitors failed to discover what they had been led to expect from the literature that reached them.

The Examiner associates itself with this warning for the same reason that has prompted this paper to protest against sending the genuine hard-shell fisherman from the other side to such waters as Stoney Lake and giving him the impression that he is going to an angler's paradise.

The truth should bring us all the visitors we can hope to take care of in this Province.

We have plenty to offer them; some of the finest scenery on the continent, wide stretches of beautiful roads, a great outdoor playground where they can paddle and swim and cruise to their heart's content, and good fishing, too, if they are sent to the right places.

But let us stick to the facts if we want our tourists to come back; don't bring them in to lakes where the fishing has almost disappeared if they are the kind of people who want plenty of action when they make a cast.

There are places in Ontario where such visitors can get what they want; on the other hand, across the border there are thousands of people who want just what a holiday at Stoney Lake can give them.

UNEMPLOYMENT AND EMIGRATION.

Sir Robert Horne, President of the Mining and Metallurgical Congress, which convened recently in Canada, presents a new view of the unemployment problem in Great Britain. He says that there are as many people at work as before the war, but that the unemployment figures are heavy because emigration has declined. In 1913, he says, the rate of emigration from Great Britain was 223,000. In 1925 it was only 84,000, and in 1926 115,000, of whom 93,000 went to Imperial settlements. This is notwithstanding the fact that every Government encouragement has been given to emigration. When Sir Robert was Chancellor of the Exchequer in 1922, he set aside a sum of £3,000,000 a year for schemes of emigration involving training, settlement and cost of transport. Only £1,500,000 has been called upon out of £10,500,000 available down to 1926.

It is evident that the cause of the falling off lies in Great Britain and not in the overseas Dominions, although some critics of our immigration policy talk as if the fault lay with our Government. There seems to be no adequate explanation for the reluctance of the people of Great Britain to try their fortunes in a new country when there is so much unemployment at home. Sometimes it is attributed to the dole—the unemployment insurance fund made up largely out of the contributions of workers. But if the unemployed are so well satisfied with this provision that they will not leave Great Britain, what is the explanation for the march of discontented miners to London?

One obvious explanation is the reluctance of a man to abandon the occupation for which he has been trained and take up one that is new and unfamiliar. That is natural enough. Those who are advising people to go on the land would probably look for employment in the city for a long time before hiring out on a farm. But why should this disinclination to change be more evident now than before the war?—London Advertiser.

An editor is a man who keeps things out of the newspaper.—Kitchener Record.

UNPARLIAMENTARY.

If angry passions continue at Westminster what the Mother of Parliaments will require will not be a Speaker, but a referee. Hardly a day passes now without somebody calling somebody else a liar and getting suspended in consequence. And it has been thus for some time. Will Rogers, when he returned from abroad, said that when he first visited London he used to like to go to the House of Commons, but that it got rather boring. "Every day," said Rogers, "it was the same. The Speaker would say prayers, members would take their seats, and then Jack Jones would call somebody a liar, and get suspended. I got tired of it."

Maxton and Buchanan, the chief actors in Wednesday's scene, are of the "wild men" from the Clyde. Of the two, Maxton is by far the more colorful. Somebody once wrote of Keir Hardie that he hated the palace because he remembered the pit. That, it appears, is also the explanation of the bitterness of Maxton. In his youth he suffered extreme poverty, and it has left its mark upon him both physically and mentally, searing, as one writer puts it, "an otherwise beautiful soul." He is an orator of great natural beauty. T. P. O'Connor, who has been watching Westminster for forty years, says that some of his passages are the most poignant that he has heard since John Bright. And, despite his Communistic sentiments, he is popular with all parties. The British House has always pardoned much to real ability.

Nor must it be supposed that violence only invaded Westminster with the advent of the Labor party. It was there in the days of Fox and Pitt; produced all but disgraceful scenes between O'Connell and Disraeli; and continued through the staid days of mid-Victorianism. There was, for example, the unforgettable scene during the Home Rule days when the venerable Gladstone was shouted down by the Tories, and the parties scuffled on the floor. A generation later, Lord Hugh Cecil, a pillar of one of England's greatest houses, led a similar attack upon Mr. Asquith; while Mr. Ronald McNeil (now in the Cabinet) appeased his anger by hurling a blue-book in the face of Mr. Churchill. Only a few years ago, too, a Major Molson struck the Nationalist, Joe Devlin; and Mr. Amery, the Secretary for the Dominions, blooded the nose of a Laborite.

Our own House of Commons, supposed to represent a cruder democracy, has been singularly free from such brawls. There was once a French-Canadian member who was horsewhipped by a compatriot right behind the Speaker's chair; but that was years ago. In our own time we recall the dignified F. D. Monk buttoning his coat about him and inviting a Mr. Gauvreau to go into the corridor; and the fiery Dr. Edwards once issued a similar defi to "Fighting Frank" Carvell. But nothing terrible happened.

The rules governing debate in the Canadian House have, incidentally, been made more rigid. Under the old rules there was a long list of abusive terms which no member was supposed to use against another. But they meant very little. When a member, skilful in the ways of the House, was checked for using them, and asked to withdraw, he simply said something like this: "I regret, Mr. Speaker, that the rules of the House compel me to withdraw language which so adequately described the hon. member's character."

Under the new rules this will not be a withdrawal. And instead of a list of banned words, it will be left to the Speaker to determine what is unparliamentary.—Ottawa Journal.

EDITORIAL NOTES AND COMMENT.

Yes, we have no senior hockey.

There is no lack of candidates in Belleville where three aspirants for the mayoralty and thirty-eight for positions on the aldermanic board have been placed in the field.

The Trades and Labour Congress advocates the sale of beer by the glass in Ontario, and it may be that this recommendation is not as far off from being acted upon as some of the suggestions sometimes brought forward by that body.

You only have until December 3 to get your Christmas mail for Great Britain off in time for delivery before Christmas.

Canadian entries are doing well at Chicago, even though the wheat championship has been lost for the year.

The Peterborough-Sault Ste. Marie team, otherwise Kansas City, has lost its first two starts. But the season is young yet.

Oshawa is considering designating its streets by numbers rather than by names, doubtless for the benefit of its many transient citizens who are not there long enough to learn the names.

Just when everything seems to be progressing toward the decline and fall of the American home father comes in to find fried chicken for supper.—Baltimore Evening Sun.

Bandits are scarcer in New York City. Many of them have died of old age.—New York Herald Tribune. Sun.

The newest ball dress is made of netting. Bachelors will have to beware of its close meshes. — Liverpool Weekly Post.

When the best man at a recent wedding failed to put in an appearance, a dentist in the congregation acted as a substitute. There is no one like a dentist for filling a vacancy.—Toronto Star Weekly.

The silkworm is kept so busy these days it has no time to freeze to death.—Border Cities Star.

"A smart evening dress may be any length," says a woman's paper. But it isn't, of course.—London Sunday Pictorial.

Everybody likes a man who comes right out and says what he thinks when he agrees with him.—London Sunday Pictorial.

They're called "henpecked" husbands because they never have more than chicken feed in their pockets.—Border Cities Star.

Most folks feel sensitive when they believe they deserve a little better treatment than anybody else.—Brandon Sun.

Toronto is to have 300 new policemen, making banditry not quite as much of a soft snap as it apparently has been in Toronto for some time.

CATTLE GRAIN, AND PRODUCE

TORONTO LIVESTOCK.

TORONTO, Nov. 30.—There was a very light run of fresh cattle in yesterday, due perhaps in part to Monday's storm, making loading difficult. With the heavy decrease in Monday's initial run, choice quality butcher steers and heifers were very scarce in the market yesterday after Monday's picking.

Prices in all classes are good and firm, with substantial premiums on anything of fancy quality if found.

Receipts

Union Stock Yards receipts—807 cattle, 177 calves, 1,182 hogs, 560 sheep and lambs.

Quotations:

Heavy steers, choice	$ 8.50 to $10.50
Butchers, choice	8.75 9.50
do. fair to good	7.50 8.50
do. common to medium	6.00 7.00
do. heifers	8.00 8.25
Baby beeves	11.00 12.00
Cows, fat, choice	6.00 7.50
do. medium	4.50 5.00
do. canners, cutters	2.50 3.50
Bulls, butcher, choice	5.50 6.50
Bolognas	3.50 4.00
Feeders and shortkeep.	7.50 8.00
Stockers, good	6.00 6.75
Calves, choice	13.50 15.00
Springers, choice	90.00 110.00
Milkers, choice	80.00 100.00
Lambs, choice	11.50 11.75
Buck lambs	8.75 9.00
Hogs, f.o.b. thick smooth	8.00 ...
Hogs, off cars, selects.	9.40 ...
Hogs, selects, f.o.b.	8.50 ...

MONTREAL GRAIN AND PRODUCE.

MONTREAL, Que., November 30 (Canadian Press). — Dullness was the chief characteristic of the export trade in grain here yesterday, there being practically no demand from any source. Trading in cash grain in the domestic market was also slow, but prices were steady.

The feature of the flour trade was the further weakness that prevailed for spring wheat grades, and prices scored another decline of ten cents per barrel. This was attributed to the further break in Winnipeg cash wheat prices.

The condition of the market for winter wheat flour was unchanged, prices being about steady, with a moderate amount of business passing.

The demand for all lines of millfeed continued good, and the undertone to the market was firm. The movement of standard grades of rolled oats was fairly large, and the prices were maintained.

Prices for all grades of fresh and storage eggs were well maintained under an active demand. The receipts were 1,614 cases.

Owing to the unseasonable weather prevailing and the limited demand from outside sources for potatoes ,a weaker feeling developed yesterday, and prices scored a decline of 5 to 10 cents per bag. The volume of business was small. Sales of odd cars of Prince Edward Island whites were made at $1.20 per bag of ninety pounds; Prince Edward Island Green Mountains at $1.25 per bag of ninety pounds; New Brunswick Green Mountains at $1.15 per bag in bulk; Cobblers at $1.10 per bag in bulk; and Quebec varieties at 90c to $1.00 per bag in bulk, ex-track.

The tone of the market for imported beans was steady under a fair demand. Sales of car lots on spot were made at $2.50 per bushel, and to arrive at $2.60 per bushel, ex-track, while broken lots sold at $2.75 per bushel, ex-store .

The butter trade continued dull and the undertone was easy at the late decline noted. The receipts were 203 packages.

The demand from local and foreign buyers for cheese was again slow, and prices were unchanged. The receipts were 2,108 boxes.

Montreal Quotations

Oats, Canadian Western, No. 2, 74c
Oats, Canadian Western, No. 3, 71c
Oats, extra No. 1 feed, 69c.
Oats, No. 2 local white, 68c.
Flour, Man. Spring wheat patents, firsts, $8.10.
Flour, Man. Spring wheat patents, seconds, $7.50.
Flour, Man. Spring wheat patents, strong bakers, $7.10.
Flour, Winter Patents, choice, $5.90 to $6.00.
Rolled oats, bag 90 lbs., $3.85.
Bran, $33.25.
Shorts, $35.25.
Middlings $43.25
Hay, No. 2, per ton, car lots, $13.50 to $14.00
Cheese, finest Westerns, 20¾ to 21¼c.
Butter, No. 1 pasteurized, 37¼c to 38c.
Eggs, storage extras, 46 to 47c.
Eggs, storage firsts, 43 to 44c
Eggs, storage seconds, 39 to 40c.
Eggs, fresh extras, 72c to 75c.
Eggs, fresh firsts, 60 to 63c.
Potatoes, per bag, car lots, 90c to $1.00.

Able To Pick Potatoes All Day Long Now

Dodd's Kidney Pills Helped Mr. A. L. Surtees

"I have used Dodd's Kidney Pills for over fifteen years," writes Mr. A. L. Surtees, a resident of Bouchette, Que. "I used to be bothered with rheumatism and sore back. As soon as I felt the symptoms I would take a box of Dodd's Kidney Pills because they can't be beaten for rheumatism and sore back. I am 73 years old and can pick potatoes all day with any man.

"I have also used Dodd's Kidney Pills for urinary troubles with great success."

Dodd's Kidney Pills have built up their reputation on the good work they have done in the past.

To Stop a Cold in One Day

Take Laxative Bromo Quinine tablets

The tonic and laxative effect of Laxative BROMO QUININE Tablets will fortify the system against Grip, Influenza and other serious ills resulting from a Cold. Price 30c.

(Made in Canada.)

The box bears this signature E. W. Grove

Proven Merit since 1889

CHICAGO CATTLE.

CHICAGO, November 30 (Canadian Press). — Cattle receipts, 13,000; common and medium steers sold at $12.25 downward; strictly choice heavies established new high top for year at $18.75; little above $16.00; most butcher heifers, $8.50 to $11.00; fat cows, $6.25 to $8.25; cutters, $5.00 to $6.00; most low cutters, $5.10 to $5.15; vealers to big packers, $12.50 to $13.50; outsiders, $14.00 to $15.00.

Hog receipts, 55,000; packing sows 25c to 40c off; better grade pigs and light lights, 25c lower; less desirable kinds, 25c to 50c off; top, $9.25; bulk good and choice 210 to 300 pounds, $8.85 to $9.20; 160 to 200 pounds, $8.40 to $8.90; 130 to 160 pounds, $7.50 to $8.50; most pigs, $7.25 to $7.75; selected kinds up to $8.00; bulk packing sows, $7.85 to $8.25; best light weights, $8.35 to $8.50.

Sheep receipts, 12,000; fat lambs active, handy and medium weights, 15c to 25c higher; heavy kinds strong with Monday; top fed lambs, $14.50; bulk good wooled offerings, $14.00 to $14.25; heavy lambs, $13.60 to $13.85; culls, $10.50 to $11.00; good clipped lambs, $12.25 to $12.40; sheep steady, fat ewes, $6.25 to $6.75; feeding lambs supply light, quality plain; comebacks, $13.00 to $13.75; good rangers, $13.75 to $14.00.

CHICAGO GRAIN.

CHICAGO, November 30 (Canadian Press). — Increasing estimates of the Argentine exportable wheat surplus and rapid piling up of the world's available supply did much yesterday to force wheat prices down.

Closing quqotations on wheat were heavy, ⅜c to 1c net lower; with corn ¼c to ⅝c off; oats unchanged to ⅜c up; and provisions varying from 2c decline to a rise of 25c.

An unexpected sudden downturn in wheat values at Liverpool gave an early advantage yesterday to the selling side of the wheat market here. Indications pointed to prospective large deliveries on December wheat contracts at Liverpool, and it was stated that not only were Argentine offerings to Europe increasing, but were also threepence to sixpence a bushel cheaper. On top of this came unofficial estimates that the Argentine yield of wheat this season would total 245,000,000 bushels, an amount materially surpassing the most recent previous forecast.

Toward the end of the day, suggestions were current also that Argentina would have as much as 160,000,000 bushels exportable surplus, and it was announced that the world's available supply had increased 5,742,000 bushels for the week, making the aggregate 284,333,000 bushels against 244,225,000 bushels a year ago. Under such circumstances, and with fresh notice being taken of the big supplies in Canada moving swiftly to the seaboard, the market here finished but little above the day's lowest level. Evening up of December wheat accounts by active traders who were making replacements in May comprised a large part of the business. Export transactions from North America were slow, about 250,000 bushels all told.

Corn went lower with wheat, a forecast of colder weather had some bearish effect on corn, as being likely to promote husking and facilitate the movement of crops. Oats gave evidence of considerable demand from investors.

Provisions were easier early, but rallied despite lower quotations on hogs. Some improvement was noted in the call for meats.

STERLING EXCHANGE.

MONTREAL, November 30 (Canadian Press). — Sterling exchange rates were quoted here yesterday as:

Demand—$4.56½.
Cables—$4.87.

WISE AND OTHERWISE.

George Haldeman, pilot of Ruth Elder's plane (or was it Ruth Womack's?) got in lots of sleep while returning home on an ocean liner. Lindy made an awful mistake when he didn't take a girl friend along on his flight.

Bangs in front, is the new Paris style edict for the ladies. The trouble is, the husbands are the ones usually banged. (Copyright, 1927, NEA Service, Inc.)

READ THE WANT ADS.

Life actually prolonged!

By keeping the system cleansed of poisons

MEN of science are constantly working on a problem vital to the human race—longevity! They find that one of the surest ways to increase your span of life is to keep the intestines cleansed of poisons due to wrong habits of living and eating and to delayed elimination. They find everybody in danger of this condition—everybody suffering from it at times.

poisons into the blood. Thus it acts as a *preventive*. Your whole system will benefit if you learn to use Nujol whenever you feel the need of it. Nujol is so safe that babies, old people, and sick people can take it too. Ask your doctor about it. He'll tell you it can't hurt you. It's not habit-forming, contains no drugs or medicine. Perfected by the Chemical Products Division of the Standard Oil Company of New Jersey.

Many of our foremost scientists recommend the use of Nujol as a harmless corrective and preventive. For Nujol does *both* things for you because it has the peculiar quality of not being absorbed by the system at all. But Nujol does absorb body poisons. Carries them away right out of the system. Corrects internal difficulties. If taken faithfully Nujol makes impossible delayed elimination and the absorption of

Nujol contains no drugs or medicine. It is different from anything else. Absolutely pure and safe to take under any conditions.

You can get Nujol at any druggist. The genuine product comes in the famous Nujol bottle with the label on the back that you can read right through the bottle. Don't delay—get a bottle at once.

ACCEPT LOAN TERMS.

VIENNA, Nov. 30.— (A.P.)— The Vienna city council yesterday unanimously accepted the terms of a $30,000,000 loan by the National City Company of New York.

The terms call for issue at 88.2 with interest at six per cent. The loan is to be used for the development of municipal undertakings.

Public Offering:

30,000 Shares

Lindsay Distilleries Ltd.

Incorporated under the Dominion Companies Act
Distilleries: Lindsay Ontario. Head Office: Toronto, Ontario

CAPITALIZATION UPON COMPLETION OF THIS FINANCING
100,000 COMMON SHARES—NO PAR VALUE

NO MORTGAGE—NO BONDS—NO PREFERRED STOCK

Toronto General Trusts Corporation, Transfer Agents. Royal Trust Company, Registrars. Clarkson, Gordon and Dilworth, Auditors.
Bankers: Canadian Bank of Commerce

THE COMPANY—The Lindsay Distilleries Limited is incorporated under the Dominion Companies Act and by its charter is empowered to carry on the business of distillers and to manufacture, deal in, buy, sell, distribute, store, warehouse and export liquors of all kinds, commercial and denatured alcohol and all their by-products. The company manufactures four brands of Scotch whiskeys, rye, and gin, and in addition to their own brands the company have a very profitable five-year contract with one of the oldest Scottish distilleries to bottle three well known brands of high-grade Scotch whiskey.

THE DISTILLERY AND BOTTLING PLANT is in complete successful operation and the companies' brands of liquors are now on the market. The company has its own warehouse in Toronto to give modern and efficient service to its customers.

The MAIN DISTILLERY is equipped with most modern machinery to manufacture high grade alcohol. The capacity of the distillery is now 1,000,000 gallons per annum and as business demands this production can be doubled at a very nominal cost.

THE CHEMICAL DISTILLERY is and has been in operation for 10 years producing methyl (wood) alcohol, charcoal, and acetate of lime.

MANAGEMENT—The company is fortunate in securing the services of blenders, chemists and executives with years of experience and its personnel, coupled with most modern methods and equipment, fully approved by the Dominion Excise Department can only result in the quick establishment of a sound business with substantial profits to its shareholders. The properties are situated in the Town of Lindsay, on the Trent Valley Canal, with railway sidings on both properties. The company has only one class of stock, namely, common shares without nominal par value. Upon completion of present financing the company will have no bonded debt, mortgage, preferred stock, or bank loans. The company will have ample working capital and be entirely free of debt, except current accounts. No valuation has been placed on the charter, license, trade mark, trade name or good will.

The proceeds of the sale of this issue of common shares of Lindsay Distilleries Limited, referred to above is made in order to provide funds to be used for final payment of plant equipment and for working capital.

We are offering a limited amount of stock at $20 per shade, which price is subject to change without notice. Personally, we see no reason for this stock not being worth anywhere from $50 to $100 per share within a comparatively short time.

EARNINGS—Estimated, First Year:

Distillery Plant	$300,000.00
Chemical Plant	30,000.00
	$330,000.00
For Second Year	$500,000.00
For Third Year	1,000,000.00

It is intended in due course to apply to have these shares admitted to the unlisted department of the Toronto Stock Exchange.

All orders taken subject to acceptance or rejection. In case of over-subscription, any monies paid will be refunded.

Price $20.00 per share

M. B. Shepard Company, Exclusive International Fiscal Agents.

PETERBOROUGH ADDRESS - - - - - - - - SUITE 6, BANK OF COMMERCE BUILDING PHONE 3130.

M. B. SHEPARD COMPANY.
Suite, 6, Bank of Commerce Building, Peterborough:

Gentlemen: Please send me (without obligation) further information on Lindsay Distilleries Limited.

Name .....

Address .....

10d, 26 29 30 1 2 3 6 8 9 10, 3582

Uncle Wiggily

To-day's Bedtime Story

By HOWARD R. GARIS

(Copyright, 1927, McClure Syndicate.)

UNCLE WIGGILY'S SNOWBALL PARTY

"Oh, dear!" sighed Baby Bunty, the little rabbit girl, one morning on her way to school. "Oh, dear! I wish something would happen so it wouldn't be so long!"

"What is too long?" asked Uncle Wiggily, who was getting ready to twinkle his pink nose. "Are your ears too long, Bunty?"

"Oh, no," answered the little rabbit girl, "it's just the time that is so long. I wish it would hurry up."

"Why do you want something to

"Is that all?" barked Jackie Bow Wow.

happen so time will hurry?" asked the old rabbit gentleman. "Do you want to hurry and grow to be a big bunny?"

"Oh, no!" answered Baby Bunty, "but I wish something would happen to make time hurry so it would be Christmas sooner. It's a long time to wait—almost a month. But if something would happen it wouldn't seem so long until Santa Claus comes."

All of a sudden Uncle Wiggily jumped off the front stoop, caught Baby Bunty in his paws and hid behind a pile of snow at the front steps.

"Oh! What's the matter?" cried the little rabbit girl.

"I was just pretending that something happened!" chuckled Mr. Longears. "I was pretending that the Wolf was chasing you and me and that we had to hide. Do you want something like that to happen?"

"Oh, no!" cried Bunty. "I mean something nice."

"Then you shall have your wish," answered the bunny gentleman. Something is going to happen. I am going to give another party!"

"An icicle party?" asked Bunty.

"No, but one almost like it," said Mr. Longears. "I am going to give a snowball party at my bungalow tonight!"

"Hurray!" shouted Baby Bunty and off she hopped to tell all the other animal boys and girls in Woodland. Soon every one knew about Uncle Wiggily's snowball party. Not much studying was done in the Hollow Stump School that day, for the children wanted to know what a snowball party was like.

"It's like this," explained Baby Bunty, for Uncle Wiggily had told her. "Whoever comes to the party must bring a snowball."

"Just a snowball—is that all?" barked Jackie Bow Wow. "I like good things to eat at a party!"

"No, that isn't all," went on Bunty. "Every one who brings a snowball to Uncle Wiggily's party must put something inside the ball of snow. A peanut or a lemon, or a piece of candy or something good to eat. And if the good things to eat would be spoiled by the snow, Unkie Wig said they could be wrapped in paper before they were put inside the snowball. I'm going to bring a lollypop!"

"I'll bring peanuts—a lot of them!" chattered Jacko the monkey.

"I'll bring candy!" quacked Jimmie Wibblewobble the duck.

"It will be lots of fun," cried Baby Bunty, "opening the different snowballs to see what's inside them! And it will make the time pass quicker so Christmas will be here sooner."

Soon every one was busy getting ready for Uncle Wiggily's snowball party. The mothers of the animal boys and girls gave them good things to eat to be wrapped inside balls of snow and taken to the rabbit gentleman's bungalow. Some took candy, some took cake and others took popcorn and peanuts. When Susie Littletail, the rabbit child, tried to wrap a hot cross bun inside a snowball it melted—I mean the snowball melted—so she had to take a cold cross bun. But that was all right and soon there was a jolly crowd at the rabbit gentleman's home.

One after another of the boys and girls hurried in with snowballs, and such a jolly time there was as the balls were cracked open and the good things taken out! The cracked snowballs were thrown away and the candy, nuts, cake, oranges and other things piled on a table ready to eat.

"But where are Johnnie and Billie Bushytail?" suddenly asked Uncle Wiggily. "Why aren't the squirrel boys at my party?"

No one knew until, all at once, Toodle Flattail, the beaver, said:

"There are two large snowballs outside on your front stoop, Uncle Wiggily. "Maybe Johnnie and Billie left them and ran away."

Uncle Wiggily and Nurse Jane rolled the large snowballs into the bungalow. They rolled so fast that they bumped against chairs and then the big snowballs cracked open and—out from inside jumped Johnnie and Billie, the squirrel boys.

"Hurray!" they chattered. "Here we are with our snowballs!"

"Oh, but you should have put something good to eat inside them!" said Baby Bunty. "It isn't fair!"

"Why, we are good to eat! You should see us!" chattered Billie. Then he and his brother began to eat some nuts they had in their pockets

At this every one laughed, and then the party began after Billie and Johnnie had emptied their pockets of nuts which were added to the good things to eat. So there was a most jolly time and it was soon one day nearer Christmas.

Our Boarding House - - - - - - - - - By Ahern

MARKING TIME TILL ELECTION

France Chooses New Parliament Next May—Method Changed.

TOO MANY GROUPS.

There is a tendency both in political and business circles in France to regard the interval intervening before the general elections in May next year as a period of marking time. The vital questions of legal stabilization, the definite settlement of inter-allied indebtedness, and even the awaited revision of the tariff may all succumb to this quite general disposition to postpone action until the country at large has expressed its voice at the polls. In view of the paramount importance attached in France to these elections eight months hence and because the subject will be constantly recurring as influencing opinions of general conditions it may be well now to give a simple outline of the parliamentary situation, according to advices just received by Bankers Trust Company of New York from its French Information Service.

The present parliament is the thirteenth legislature since the formation of the Third Republic. Under the constitution, general elections are held every four years, at which time the entire membership of the Chamber of Deputies is elected, no members holding over as in the United States. Senators are elected for a period of nine years and are chosen by an electoral college composed of deputies, members of the general, district, and municipal councils. Deputies are elected by popular vote and it is upon this forthcoming election of members to the lower house that the public attention is particularly focused.

Until recently the method of election afforded practically all existing political parties in France representation in the Chamber. It quite frequently happened that under this system candidates gained seats in the Chamber who had received less votes that some of their opponents. One of the reforms that has taken place under Mr. Poincare's government has been the passage of a bill modifying very greatly this proportional representation. The effect that this will have upon the complexion of the next Chamber is very much disputed and it is significant that when the bill was before the Chamber many of Mr. Poincare's warmest adherents voted against it, whereas the Socialists and other political opponents of the Poincare government voted for it in the belief that the parties of the Left would benefit. It is impossible to tell which prediction will be justified, but, in any event, the political divisions in the Chamber will be more clearly marked than they are now.

At present there are 565 deputies divided into ten groups. Sometimes the line of demarkation is so slight that it becomes well-nigh impossible to classify the groups accurately in the scale from radical Left to reactionary Right.

For the purpose, however, of presenting a clearer view of the present situation in the Chamber the following necessarily inexact classification may be made. It should be remembered also that, as in the United States, the nomenclature of the parties may mean very little.

Left.	No. of Deputies
1. Communists	28
2. Socialists (Leon Blum group)	95
3. Republican Socialists, and French Socialists (Briand-Painleve group)	40
4. Radical and Radical Socialists (Herriot group)	136
5. Left Radical (Loucheur group)	39
6. Democrats	13
	351
Center or Moderate.	
7. Left Independent (Le Trocquer group)	14
8. Left Republican (Leygues-Pietri group)	34
9. Left Republican Democratic (Bokanowski-Picot group)	34
10. Republican Democratic Union (Louis Marin group)	100
Right.	
11. Deputies pertaining to no group	2
	214

This last classification is apt to be particularly misleading because although deputies belonging to the Royalists or extreme Right are to be found among these deputies without party, there are also in its number deputies who adhere to the Center or to the Left.

The last general election was in 1924. It was then that the Socialists and other groups of the Left came into power and the Center or Moderates who had been led by Mr. Poincare were reduced to a minority. It is generally believed that this result was in no small measure due to the fact that Mr. Poincare had insisted shortly before the election on putting into force new taxation measures. The Socialists, that is the Leon Blum group particularly, at that time advocated the levy on capital as a way out of the government's financial difficulties. As soon as parliament convened the cartel of the parties of the Left was formed embracing the groups numbered above 2, 3, 4, 5, and 6. The Communists for a while worked with this group but, later, became independent, throwing their votes to either side as the occasion presented to strengthen their tactical position. It was this consolidation, or cartel, that kept Mr. Herriot in power for so long, but later it fell apart; the first dissension arising over the question of levy on capital.

After the breaking up of the cartel it was for a time impossible to form any combination of groups which could keep the power for very long at a time, until at the moment of crisis in July, 1926, enough of the groups got together and, agreeing to sink party politics for the time being at least, appealed to Mr. Poincaie.

Mr. Poincare's present Government, which is known as a Government of National Union, is a coalition cabinet which has representatives of practically all of the groups from number 3 to number 10 inclusive. Mr. Herriot, in agreeing to enter Mr. Poincare's cabinet, brought down upon himself the displeasure of his group which is the largest in the Chamber, with the result that he was formally deprived of its leadership and the group has been divided in its support. The Socialists under Leon Blum, have consistently refrained from any adherence in the present Government. As a matter of fact they would not allow their representatives to enter the Herriot cabinet, but, nevertheless, lent the support of their votes until the break-up of the cartel.

With this picture of the various parties struggling for parliamentary influence it can readily be seen how much importance attaches to the next general elections in regard to the interior and also the exterior policies of France.

It is generally accepted that Mr. Poincare will make no political move that might influence the elections favorably to himself. His action on the eve of the last general election in forcing through the bill for increased taxation and his support of the electoral reform measure in the present legislature are indicative of the aloofness Mr. Poincare traditionally holds from purely party politics.

The next Chamber of Deputies will be slightly larger than the present House but it is quite likely that some of the smaller groups will disappear. Elections to fill vacancies and certain municipal elections have given no definite indications upon which prediction may be based. It is still too far ahead to gauge the popular trend.

The remarkable achievements of Mr. Poincare's Government in restoring confidence; in stabilizing the franc, and the adjusting of the public finances, are constantly being kept before the public by the newspapers supporting the present regime, but other factors influence opinions adversely, such as the increased cost of living, the general slackening up of business affairs which is made all the more obvious by contrast to the fictitious activity when the franc was lower, and the still disgruntled attitude of a body of government employees throughout France who consider their pay inadequate although Mr. Poincare not only favored a measure, which was passed, granting an increase, but also appropriated recently a part of the budgetry surplus to the raising of salaries. As a matter of fact Mr. Poincare has been criticized by the Center and Right for this appropriation as exceeding his constitutional authority. Other subjects of criticism are Mr. Poincare's delay in forcing legal stabilization of the franc and the great freedom he has allowed Mr. Briand in his foreign policies. These criticisms come from those who are naturally Mr. Poincare's political supporters which fact tends to obscure the future prospect.

The celebrated altar-piece, "The Adoration of the Lamb," by the brothers Van Eyck, is regarded by many critics as the greatest painting in the world.

WANTS THRONE

Former Crown Prince Carol of Rumania, whose letters found in possession of M. Manoilescu, undersecretary of finance in the Averescu cabinet, led to the arrest of that official on a charge of plotting for Carol's return to wrest the Rumanian throne from six-year-old King Michael, his son.

ASTHMA THIEF OF SLEEP

positively relieved. Just swallow RAZ-MAH Capsules. Harmless. $1 at all druggists. For comfort use R96

RAZ-MAH

THOMASBURG NEWS.

THOMASBURG, November 30. — Mr. and Mrs. Huffman and Miss Mary Marshall, of Madoc, were guests of Mr. and Mrs. Melbourne Adams on Sunday.

Mr. and Mrs. Edward Carter visited friends at Bannockburn on Sunday.

Mrs. Irvine, of Toronto, was the guest of Mrs. Margaret Embury last week.

Mrs. Alexander Morton is quite ill at present.

Mrs. Walter Harrison has returned home after spending a week with friends in Belmont.

Mr. Jas. Bateman, Sr., has returned home from a trip to the North-West.

There was no service last Sunday in the United Church, anniversary services being held at Bethel appointment.

Mrs. Margaret Embury is visiting friends in Belleville.

Mrs. Harrison and Misses Mildred and Laura Harrison spent Thursday at the home of Mr. Damon McCamon. Mrs. Thomas Coulson and Miss Laura Harrison spent Tuesday in Tweed.

Mr. Henry Mulvey entertained a guest from Belleville at dinner on Friday.

BISONS RAID VILLAGES

Five bisons recently started on a raid of villages of India. In the first settlement, near Bijni, they were met by natives, armed with bow and arrow, who drove four of the intruders away. The fifth continued the tour alone. At Kakra he killed a woman working in front of her home, gored a young man and injured another who went to the victim's rescue. Continuing to Gangtat, the animal attacked a woman, seriously injuring her, and carried on his depredations until killed by four hunters.

with MEYER BOTH Illustrations and Copy free—

Here for the free use of any advertiser.

EXAMINER ADVERTISING DEPT.

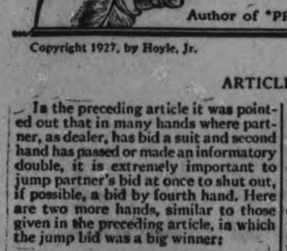

How to Play BRIDGE

Series 1927-28 by Wynne Ferguson

Author of "PRACTICAL AUCTION BRIDGE"

Copyright 1927, by Hoyle, Jr.

ARTICLE No. 12

In the preceding article it was pointed out that in many hands where partner, as dealer, has bid a suit and second hand has passed or made an informatory double, it is extremely important to jump partner's bid at once to shut out, if possible, a bid by fourth hand. Here are two more hands, similar to those given in the preceding article, in which the jump bid was a big winner:

Hand No. 1

Hearts — 7, 6
Clubs — 9, 2
Diamonds — 10, 7, 3
Spades — K, J, 10, 9, 7, 5

Y
A B
Z

No score, rubber game. Z dealt, bid one spade and A passed. Y should now bid three spades in the hope of shutting out a possible game bid by B. In this particular hand, A-B had an easy game in clubs but Y's three spade bid prevented B from showing his suit; Y-Z failed to make their contract by one trick but Y's jump bid had saved the game and rubber.

Hand No. 2

Hearts — K, 10, 7, 3, 2
Clubs — K, 9, 8, 5, 4
Diamonds — Q, 9, 5
Spades — none

Y
A B
Z

No score, rubber game. Z dealt, bid one heart and A passed. Y hasn't a spade in his hand so should realize that there is a strong possibility that B has a big spade hand. It is his duty, therefore, to prevent B from bidding spades, if possible, and the only way he can do so is to bid four hearts. B had the following hand:

Hearts — 6
Clubs — Q, 10, 7, 3
Diamonds — A, K, 8, 6
Spades — A, K, 9, 7

This is a very strong hand but when Y bid four hearts, B didn't feel strong enough to bid four spades. He couldn't make an informatory double for the double of a bid of four is always regarded as a business double and he didn't think he could defeat the four heart bid. B therefore was forced to pass and Y-Z easily made four hearts and thus won game and rubber. On the other hand, if Y had not made the jump bid of four hearts, B could have made an informatory double and his partner would have bid spades. At this bid they could have made four odd and thus A-B would have won the rubber. Thus Y's jump bid in this instance was a very big winner. Be on the lookout for such opportunities and don't hesitate to take advantage of them.

Answer to Problem No. 13

Hearts — Q, J, 10, 9, 7
Clubs — A
Diamonds — A, 10, 7
Spades — 8, 6, 5, 2

Y
A B
Z

No score, first game. Z dealt and bid one no-trump. Should A pass, double (informatory), or bid two hearts? This is a very close hand, one of the few that will puzzle even the experts. There are strong arguments in favor of an informatory double in the hope of partner's making a spade bid, which would offer the best chance for game. The objection to this procedure, however, is very strong, because partner is almost certain to bid clubs. If he does, A must then bid hearts with but a slim chance for game if Z has a sound no-trump bid.

This objection also holds for an immediate bid of two hearts over the no-trump. The bid probably can be made but game is very doubtful. On the other hand, if A passes and opens hearts, he is almost certain to defeat the no-trump bid by one or more tricks. At fifty a trick, this seems to be much better strategy than to bid hearts and struggle along at only eight points per trick.

After a careful analysis, therefore, the writer believes that A should pass and try to defeat the no-trump bid. This proved the winning bid in the match referred to in the preceding article. The winning player passed the no-trump and defeated the bid by two tricks, with aces easy, making a net score of 100 points. The losing player bid two hearts and just made his contract, scoring 16 points for tricks and 30 points for honors, a total of 46 points. The net difference in points in favor of the pass was, therefore, 54 points and as the match was won by 34 points, this proved to be the winning hand. Note the analysis of this hand very carefully.

Answer to Problem No. 14

Hearts — none
Clubs — 4, 3
Diamonds — 3, 2
Spades — 9, 4, 3, 2

Hearts — K
Clubs — Q, J, 8, 6
Diamonds — Q, J, 5
Spades — none

Y
A B
Z

Hearts — Q, 10, 7, 5
Clubs — 10, 9
Diamonds — 10, 8
Spades — none

Hearts — A, J, 9, 6
Clubs — K, 5
Diamonds — A, 4
Spades — none

Spades are trumps and Z is in the lead. How can Y-Z win all the tricks against any defense? Z should lead the six of hearts and trump in Y's hand with the deuce of spades. Y should now lead the nine of spades and B is forced to discard. He cannot discard a heart for if he does, Z with two re-entries can set up and make two heart tricks. B must, therefore, discard either a club or a diamond. In view of A's club holding, B's best discard seems to be the nine of clubs; but it really is immaterial, as will appear later, which of these suits B discards. Z's discard should be directed by B's; that is, if B discards a club, Z should do the same; if B discards a diamond, Z also should discard a diamond.

Suppose, therefore, at trick two B discards the nine of clubs. Z should discard the five of clubs. A can discard either the six of clubs or the five of diamonds. We will suppose him to discard the five of diamonds, although his discards are immaterial, as can be seen by playing out the problem with A discarding the six of clubs at this point. Y should now lead the suit which B discarded — in this case, the clubs. Z wins the trick with the king. Z should now play the ace of hearts; A should discard a club, Y should discard a diamond and B follows suit. Z should now lead the nine of hearts. A can safely discard the jack of clubs and Y should trump with the trey of spades, B following suit. Y should now lead the four of spades. B cannot discard his queen of hearts or Z's jack of hearts will be good, so he is forced to discard the eight of diamonds. Z should discard the jack of hearts.

A is now in a difficult position. He has left the queen of clubs and the queen jack of diamonds and must discard one of these cards. If he discards the club, Y's remaining club is good and Z's ace of diamonds. If A discards the jack of diamonds, Y will lead the trey of diamonds and Z's ace and four of diamonds are good. In either event, therefore, Y-Z must win all of the tricks against any defense. It is a very tricky little problem and illustrates perfectly how to force discards from your opponents to their disadvantage.

NORHAM NEWS

NORHAM, Nov. 30.—Mrs. Lane, who has been on an extended visit to her daughter, Mrs. Oscar Lavoe, returned to her home in Belleville on Sunday.

Mr. David Evans is a visitor in Toronto this week.

Mr. and Mrs. Lorne Evans and Mrs. D. R. Clare were the guests of Mr. and Mrs. W. Dunnett, Dundonald, on Sunday.

Rev. D. R. Clare preached anniversary sermons at Dundonald on Sunday.

Rev. H. Clarke, of Hilton, took the services on the Norham circuit.

The sympathy of the community is extended to Mr. and Mrs. Amos Smith, in the loss of their two sons from diphtheria this week.

Forty-seven translators, divided into six committees, worked on the St. James version of the Bible.

Is Your Stomach Troubling You?

Hamilton, Ont.—"Dr. Pierce's Golden Medical Discovery is a remedy for stomach and liver trouble that I can highly recommend. Before I took it I would have spells of intense suffering, but through its use I gained in weight and health and felt just fine. My friends even commented on my changed appearance —my complexion was better and my eyes brighter."—Mrs. Caroline Nelson, 74 Steachen St. E.

People in every walk of life today say Dr. Pierce's Golden Medical Discovery has restored them to health. It is a reliable medicine made from roots and herbs, sold by druggists, in both fluid and tablets. Send 10c for trial pkg. tablets to Dr. Pierce's Laboratory in Bridgeburg, Ont.

90 - PAGES - 90

DIAMOND JUBILEE OF CONFEDERATION SOUVENIR BOOK

HIGHLY ILLUSTRATED

No Advertisements

A REAL PICTURE BOOK OF ALL THE FLOATS AND PARTICIPANTS IN OUR CITY'S GRAND JULY 1ST PARADE, WATER SPORTS AND PAGEANT.

The Examiner published this Souvenir Book for the people without thought of profit. We are selling it at cost in order that the biggest event in the City's history may live down through the years to posterity.

NOW SELLING FAST at

THE EXAMINER OFFICE

PRICE 75¢

With Coupon from Examiner

$1.00 if no Coupon is presented.

MORRISON'S RELATIVES HOLD MANY POSITIONS SAYS M.P.

M. F. Hepburn Charges Them With Forming U.F.O. Family Compact.

DRAW $20,000 A YEAR.

Says "J. J." Aims To Control Organization—Morrison Makes Answer.

ST. THOMAS, Nov. 30.—Addressing a large gathering of West Elgin electors at a political rally in the community Hall at Dutton yesterday evening, Mitchell F. Hepburn, M.P. for Elgin West, attacked the United Farmers' organization from a political standpoint, and the present editorial policy of The Farmers' Sun in fostering another political movement among the farmers of Ontario.

He charged that J. J. Morrison designs to have complete control over the U.F.O. and The Farmers' Sun.

Patronage Alleged.

'How well he has succeeded can be realized only when the farmers note the position of importance occupied to-day by Mr. Morrison in what was originally a truly democratic political and co-operative movement," said Mr. Hepburn. "Mr. Morrison has control absolutely of the U.F.O. Co-operative Company, the U.F.O. political machine, and The Farmers' Sun editorial policy. The head office of the U.F.O. is run by the Morrison family compact.

"He, by his dual position as secretary of the U.F.O. and the U.F.O. Co-operative, draws a salary of $5,000 a year; his son-in-law, Mr. Sanders, draws a salary of $4,000; his 20-year-old son, Robert, $3,000 a year; his cousin, McKee, $2,860 a year; McKee's one son gets $1,820 a year; another son a nice fat salary ;and Mr. Morrison's daughter has recently been placed on the payroll of the U.F.O. Altogether, the clan is drawing about $20,000 a year from the farmers of Ontario; yet many times have we heard Mr. Morrison, with sanctimonious complacency, condemn political patronage, and all the evils of the system of using position to help a friend".

"Insult to Democracy."

Mr. Hepburn spoke of Mr. Morrison's Political Committee, or Board of Strategy, declaring it to be more hidebound in patronage than anything else known in Canada, and an insult to democracy. He said a man elected may rightly be called J. J. Morrison's delegate to the House of Commons, because certainly he could do nothing not acceptable to Mr. Morrison without being officially denounced as a U.F.O. member.

Mr. Hepburn again charged the Farmers' Sun with publishing what appeared to be deliberate falsehoods to appeal to the prejudice of its readers. He referred to an editorial in the Nov. 17 issue on the Maple Creek constituency in Saskatchewan, made vacant by the resignation of the sitting member to go to the Saskatchewan Legislature. The editorial suggests, Mr. Hepburn said, that Premier King, as in the case of North Huron, will attempt to wrest the seat from the United Farmers.

"Up to Farmers."

Mr. Hepburn declared that he felt it was up to the farmers of Ontario to clear J. J. Morrison and his family compact out of office. He spoke about the North Huron by-election in which he worked for the Liberal candidate, and of Agnes MacPhail's campaigning for the U.F.O. candidate. He said that he hoped that some day Miss Macphail will stop pricking bubbles and use her talents in a constructive way.

"In her various crusades I cannot but liken her to Chicago 'Bill' Thompson, who having successfully slaughtered the British Empire, now points his dripping sword southward, and shouts 'On to Mexico'" said Mr. Hepburn.

"Mr. Hepburn's unprovoked and cowardly attack upon myself reminds me of the stealthy assassin," said J. J. Morrison secretary of the U.F.O., in an interview last night. "This tirade of abuse is built to deceive the public on matters that concern the U.F.O. members only. Mr. Hepburn did not prepare his lingo. It has been in preparation of weeks by one whom we very well know—a man who would not say it himself. He uses Hepburn and hides behind him.

"Mr. Hepburn permits himself to be used, seeking favors with the party he formerly renounced but now serves. It is not worthy of notice, and the public have not yet heard the last of this kind of attack. Any port in a storm!"

WONDERFUL FOR INDIGESTION!

When you stomach feels bad; when Gas, Sourness, Nausea or after-eating pains make you feel miserable—a single dose of pure Bisurated Magnesia will bring you instant relief!

For Indigestion, the prompt effectiveness of this special non-laxative BISURATED form of Magnesia is really wonderful. Even the most obstinate cases quickly respond. Pleasant and inexpensive to use. Ask your druggist.

SUNSHINE BELT OF THE SOUTH.

The longest beach in the world "Strung away along the Gulf of Mexico, down around Key West, up the coast of blue to somewhere east of Jacksonville" will not mean a thing to those who never see it, nor will the warm tropic suns of mid-winter or the sea bathing of January. There are oranges to be picked when the snow is barricading your door, golf and tennis down South when the weather strips alone will not debar the breath of the North. When you think things at their worst they are really at their best in Florida and along the Gulf Coast. Hotel rates are reasonable and long limit winter tourist fares giving you a wide choice of routes are suprisingly low, why not make a travel investment in health?

For all travel information consult J. Skinner, Canadian Pacific Agent, 343 George street, or any Canadian Pacific ticket agent.

SCENES IN EUROPE ON ARMISTICE DAY

Memorable scenes were witnessed in England and France on the recent Armistice Day. On the left is a scene at the special ceremonies held at Rethondes, France, for the inauguration of the new shelter provided for the historic railway coach in which the terms of armistice were discussed. Marshal Foch is seen signing the visitors' book in the coach in which nine years ago he signed the document ending the war. At the right King George, the Prince of Wales and the Duke of York standing bareheaded during the silence at the cenotaph in Whitehall.

BOOKS CRITICIZED.

Rupert Hughes, author and American veteran of three wars, whose recent writings have brought the criticism from Mayor "Big Bill" Thompson of Chicago that Hughes was trampling on the American flag for profit. In Hughes' latest book he pictures the home of George Washington "with its card tables crowded, dancing bouts, drinking feasts and excursions to horse races, balls and play houses."

The Death's Head moth, sometimes found in this country, emits a squeak almost as loud as a mouse.

Less beer is now being drunk in England, the decrease during the last twelve months being 4 per cent.

PONTYPOOL R.B.P. BANQUET SUCCESS

Good Program of Speeches and Music Follows Fine Dinner.

PONTYPOOL, Nov. 30.—The first banquet under the auspices of Sir Sam Hughes R.B.P. No. 1063 was held in the Orange Hall on Wednesday evening, Nov. 23. The hall was tastefully decorated with red, white and blue streamers, especially for the occasion. At 7.30 p.m. over one hundred of the members and friends sat down to well-laden tables which were also decorated with flowers, etc. Dishes of fruit added to the appearance of the table. The menu consisted of roast goose, lettuce, celery, cakes, tarts, pies, bread and butter, salads, jellies etc.

The crowd gathered did full justice to one of the most sumptuous repasts ever prepared in this locality.

At the conclusion of the supper Sir Kt. J. J. Richardson, W.P., acting as toastmaster, called on Sir Kt. W. H. Hooper to propose a toast to the King, which was well done. His toast was responded to by the singing of the National Anthem.

The toast "Our Preceptory" was proposed by Sir. Kt. J. Payne, who spoke about the men responsible for its organization, and gave the W. Preceptor great credit for his untiring efforts in that regard. This toast was responded to by Sir Kt. J. J. Richardson, W.P., and Sir Kt. E. E. Patterson, P.P.

The toast "Our Guests" was proposed by Sir Kt. A. Morton, and responded to by Sir Kt. Brown.

Sir Kt. W. H. Hooper acted as chairman for the concert, which consisted of comic songs by Mr. Hunter Murchison, entertainer of Fenelon Falls; instrumentals by the Edgerton Orchester, and reading by Sir Kt. J. Payne.

The evening was concluded by a dance, which was enjoyed by young and old, bringing to a conclusion at midnight one of the best evenings ever spent in the Orange Hall here.

The committe in charge was Sir Kts. E. Brown J. J. Richardson, and Sir Kt. J. Malley.

At the meeting of the Y.P.L., held in the basement of the United Church on Tuesday evening it was decided to hold their meetings in the future on Wednesday nights. Short talks were given by Rev. Mr. Boomhour and Mr. E. Hinton. The following officers were elected for the ensuing winter:

President, Miss M. Marvin; Vice-Presidents: Christian Endeavor, Rev. Mr. Boomhour; Missionary, Mr. Hinton; Citizenship, Mr. J. Payne; Social, Miss M. Delahaye; Secretary, Miss Ella Wright; Treasurer, Miss G. McMahon; Missionary Treasurer, Miss R. Richardson; Organist, Miss Iva Shaw.

It was decided to have a social evening at the next meeting.

The dance held under L.O.L. auspices was well patronized and everyone enjoyed a good time. The Stewart and Moncrief Orchestra was in attendance.

Miss Kathleen Lerguson, who is a former student of Lindsay Collegiate left on Thursday to go in training in General Hospital, Toronto.

Mr. Milton Payne of Montreal, employed by the Canadian Government Railways, visited friends in this locality recently.

Prominent Ornithologist.

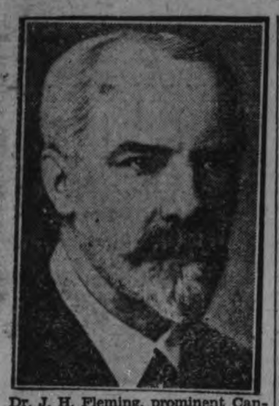

Dr. J. H. Fleming, prominent Canadian, elected first vice-president of the American Ornithologist Union in convention at Washington.

The birth rate in England was the lowest last year since 1860, except for that of 1918, during the war.

BUY ADVERTISED GOODS
Compare, Then Select

YOUNG PEOPLE DISCUSS WORK

United Church Societies of District Hold Conference at Warkworth.

HEAR MISSIONARY

WARKWORTH, Nov. 30. — The Young People's Societies' Institutes for the Cobourg Presbytery were held from Nov. 21 to 24, at Canton, Gore's Landing, Smithfield and Warkworth.

These institutes were a great success for the standpoint of attendance, interest, education and enthusiasm. Much credit is due the executive which, under the leadership of Franklin Bannister, Campbellcroft, put these activities across.

The Warkworth Institute was held in the United Church, beginning at 2.30 p.m. There were delegates present from Castleton, Morganston, Oak Heights, Norham and Seymour.

The afternoon session was opened by devotional exercises led by Rev. W. W. Jones, pastor of the convention church. Mr. Bannister gave his opening address on the subject: "What are we here for?" The speaker pointed out that the delegates were present to become more interested in God's Kingdom, better acquainted with one another, to study problems and to get inspiration and enthusiasm.

After this, four leaders led the group in discussions. Thomas Fry of Seymour led a discussion on The Christian Fellowship Department; the Rev. J. E. Bickel of Castleton on the Missionary Department; Lindsay Anderson of Seymour on the Citizenship Department, and the Rev. W. W. Jones, local pastor, on the Literary and Social Department.

Rev. C. D. Daniel of Campbellford, the past president of the organization, conducted an interesting round table conference in which the questions of better societies, temperance and amusements were keenly discussed.

Supper was served by the ladies of Warkworth Church in their usual good way, and the thanks of the convention was conveyed to them.

The evening session was opened by Orval Kelly, leading the devotional period. Rev. J. E. Beckel, Convenor of Religious Education for Cobourg Presbytery took charge of the meeting.

The candidates for the boys' parliament, Lloyd Dorland, Wooler, and Gerald Wright, Brighton, were the first speakers of the evening session and they presented their platforms and solicited the support of the boys were were present.

The Rev. C. D. Daniel of Campbellford then addressed the group on the subject, "What shall we do? What can we do?" Mr. Daniel, in a very interesting way pointed out the means by which the young people of today can make a success of their Christian life. The Rev. Mr Thompson of Honan, China, a missionary on furlough, spoke of the present problems in China, painting a very dark picture of that land which today is being torn to pieces by selfish military leaders The speaker told harrowing tales of the civil war; tales which became so real, because they are so true. The Chinese have many good qualities and the reason the grave stories, which are all true, are told by missionaries is to impress the people with the need of Christian teachings.

Mr. Thompson closed his message by pointing out that the only solution to the problems of China is the Gosnel of Jesus Christ preached and practiced.

The convention closed with the reminder that the next activity for the young people would be the Winter School, to be held at Cobourg, January 9 to 15.

WOULD BE EMPEROR.

Chang-Tso-Lin, northern generalissimo, said to be almost openly preparing to make himself emperor of China. Even coronation robes are believed to be in preparation.

A metal clarinet introduced from Europe is said to stand changes in temperature better than wood instruments.

See Ugly Hollows Fill Up With Firm Flesh

New YEAST and IRON adds many pounds of weight.
Pleasant to take—Quick results—or pay nothing

Daily the letters pour in, telling of the amazing benefits in weight and health-building that IRONIZED YEAST gives. They say: "10 pounds gained in 3 weeks." "one full treatment added 7 pounds," "11 pounds and new strength." IRONIZED YEAST has built up weight and new healthy energy in thousands—and it can do the same for you.

IRONIZED YEAST is two tonics in one—weight-building Yeast and strengthening Iron.

The yeast is the same used in making malt and which makes malt so beneficial.

This yeast is treated with iron taken from fresh vegetables —spinach, lettuce and celery. In this form Iron is easily assimilated by the body, making rich, red blood and toning up nerves and muscles.

Only when *Yeast is Ironized* in this way is it most effective—for Iron is needed to bring out the weight-building values of Yeast. *By this formula IRONIZED YEAST gives you results in half the time required by yeast and iron taken separately.*

Ask your druggist for IRONIZED YEAST and start to get its amazing health benefits now. Your friends will soon start to praise your improved looks as you gain pounds of weight. Pimples and skin blemishes vanish and ugly hollows fill up. Comes only in pleasant-tasting tablets—60 to a bottle. Sufficient for everybody. Does not upset stomach nor cause gas or bloating.

Start today—first treatment shows results—or no money

Get IRONIZED YEAST *today* from your druggist. See the amazing gain in weight and strength from just a single course treatment. If you are not satisfied with quick results, money for one bottle will be promptly refunded. If inconvenient to buy from the druggist, send $1.25 to CANADIAN IRONIZED YEAST CO., Ltd., Fort Erie, Ont., Desk 149-Y.

Christmas Gift Suggestions

Shop Early and Avoid Disappointment

HIS ROYAL HIGHNESS—THE BABY

Rocking Horse.
Building Blocks.
Doll.
Horn.
Teddy Bear.
Silver Mug.
Linen Picture-Book.
Gold Clasp-Pins.
Kiddie Koop.
Stuffed Animals.
Baby Plate.
Bonnet.
Mittens.
Rubber Balls.
High Chair.
Silver Rattle.
Engraved Spoon.
Teething Ring.
Bootees.
Patent Leather Slippers.
Baby Ring.
Wooly Bassrobe.
Fur Hood.
Go-Cart.
Fur Robe.
Embroidered Pillow.
Rubber Bibs.
Decorated Coat Hanger.
White Dress.
Embroidered Linen Bib.
Teddy Bear Blanket.
Silver Napkin Clasps.
Child's Porringer.
Knife, Fork and Spoon Set
Brush and Comb Set.
Ivory Puff Box for Baby.
China Egg Cup.
Pillow for Carriage.
Small Wicker Rocker.
Wooly Sleepers.
White Mitts.
Jack-in-the Box.

FOR JACK

Miniature Automobile.
Jack-in-the Box.
Noah's Ark.
Roller Skates.
Toy Soldiers.
Skates and Hockey Stick.
Puzzles and games.
Napkin Ring.
Rubber Boots.
Camp Knife for Hikers.
Erector Sets.
Miniature Golf Set.
Woollen Gloves.
Box of Crayons.
Toboggan.
Bobsleigh.
Miniature Aeroplane.
Mechanical Toys.
Toy Gun.
Book of Adventure Tales.
Magic Lantern.
Indoor Quoit Set.
Small Dog or Kitten.
Belt.
Toy Soldiers.
Football.
Bicycle or Tricycle.
A bowl of Goldfish.
Toy Horse.
Moccasins.
Wrist Watch.
Dumbbells.
Coasting Wagon.
Brass Horn.
School Bag and Pencil Set.
Small Writing Table.
Leather Pocketbook.
A Toy Ship.
Indian War Belt.

FOR JILL

Mamma Doll.
Set of Dishes.
Teddy Bear.
Kindergarten Sets.
Doll Carriage.
Miniature Stove.
Nursery Rhymes for Gramaphone.
Cradle.
Box of Paints.
Picture Books.
Doll's House.
Games.
Mittens.
Fur Neckpiece.
Toy Piano.
Skipping Rope.
Gold Chain, Ring or Bracelet.
Figured Handkerchiefs.
Cup, Saucer and Plate.
Small Table and Chair.
Child's Umbrella.
Skates.
Sleigh.
Bedroom Slippers.
Wooly Bathrobe.
Music Roll.
Small Writing Desk.
Sewing Basket.
Silver Pencil.
Box of Assorted Candies.
Sleigh.
Toy Stove.
Box of Children's Stationery.
Tiny Enamel Bedroom Clock.
Wristlet Watch.
Blue Enamel Dressing Set.
Doll's Wardrobe Trunk.
Nursery Rhyme Music Book.
Party Frock.

FOR BROTHER

A Radio Outfit.
Military Brushes.
Skates and Hockey Boots.
Punching Bag.
Boxing Gloves.
Moving-Picture Outfit.
Fountain Pen.
Sweater.
Indian Clubs.
Toboggan.
Dumbbells.
Gold Watch.
Hosiery.
Dress Gloves.
Physical Culture Equipment.
Key Case.
Raincoat.
Reading Chair.
Bronze Ornament for Den.
Bathrobe.
Silk Pyjamas.
Scarf.
Field Glasses.
Desk Clock.
Umbrella.
Junior Billiard Set.
Safety Razor.
Sporting Picture.
Cornet or Guitar.
Silk Handkerchiefs.
Tiepin.
Pocket Knife.
Leather Pocketbook.
Set of Tools.
Flashlight.
Pigskin gloves.
Cuff Links.
Silver Match Box.
Shin Pads.
Gauntlets.
Radio Table.
Bird House.
Collie Dog.
Silver Dog Collar.
Collar Box.
Pearl Dress Set.
Bloodstone Ring.
Smoking Set.
Brass Desk Set.
Bookcase.
Skis.

FOR SISTER

Brush and Comb Set.
Silk Umbrella.
Box of Stationery.
Manicure Set.
Crepe de Chine Scarf.
Fur-Lined Gloves.
Violin or Banjo.
Snowshoes or Skis.
Silk Dressing Gown.
Kodak.
Diary.
Dainty Lingerie.
Ring.
Pendant.
Party Pumps.
Moccasins.
Silk Stockings.
Goloshes.
Pretty Handkerchiefs.
Water Color Picture.
Racoon Coat.
Brass Desk Set.
Piano.
Dresser Clock.
Ukelele.
Sweater Coat.
Fur Neckpiece.
Bookcase.
Cedar Chest.
Bridge Cards.
Five-Pound Box Bonbons.
Bedroom Cushions.
Leather Hat Box.
Gold or Silver Bracelet.
Corsage Bouquet.
French Negligee.
Dressing Table.
Photo Frame.
Chafing Dish.
Hair Dryer.
Golf Knickers.
Ornaments for Dresser.
Club Bag.
Golf Sticks.
Placing Skates.
Basketball Outfit.
Book of Theatre Tickets.
Tea Sets.
Earrings.
Curling Set.
Perfumes.
Wardrobe Trunk.
Bobbed-Hair Comb in Case
Books.
Book-Ends.
Silver Basket for Flowers
Silk Step-Ins and Vest.
Bridge Table.
Beauty Make-Up Case.
Winter Hiking Costume.
Opera Glasses.
Silver Mesh Bag.

FOR MOTHER

A Phonograph.
Silk Umbrella.
Brooch Pin.
Bracelet.
Necklace.
Coffee Percolator.
Dresser Clock.
Fancy Kid Gloves.
Spanish Shawl.
Jewel Case.
Gate-Leg Table.
Boudoir Lamp.
Subscription to The Examiner.
Fur Coat.
Silk Lingerie.
Tea Wagon.
Imported Scarf.
Electric Toaster.
Brass Tea Kettle.
Lounging Robe.
Oriental Bowl or Vase.
Photo Frame.
Silk Hosiery.
Oriental Rug.
Opera Glasses.
Box of Stationery.
Ornaments in Glass or Bronze.
Vacuum Cleaner.
Piano.
Shopping Bag.
Basketry.
Set of Scissors.
Writing Table.
Ivory.
Coupe or Sedan Motor Car
Scotch Knitted Suit.
Under-Arm Bag.
Cedar Chest.
Chesterfield.
Candlesticks.
Table Silver.
Table Linen.
Silk Puff.
Satin-Brocade Pumps.
Electric Pad.
Writing Table.
Brass Desk Set.
Bronze Ornament.
Bead Bag.
Silver Thimble.
Colored Glass Vase.
Corsage Bouquet of Violets
White Gold Ring Set With Solitaire.
Sautoir Watch.
Clock With Chimes.
Bit of Oriental Tapestry.
Dresden China.
Brass Tray.
Silver Tea Service.
Music Cabinet.
Cut Glass Pieces.
Jardiniere Stand.
Bridge Cards.

FOR DAD

Ship Model for Den.
Gramophone Records.
Smoking Set.
Bedside Lamp.
Box of Favorite Cigars.
Camera.
Trousers Press.
Saxophone.
Smoking Jacket.
Gauntlets.
Walking Cane.
Chess Set.
Automobile—Latest Model.
Subscription to The Examiner.
Motor Rug.
Folding Umbrella.
Flashlight.
Desk Clock.
Bill Fold.
Slippers.
Card Table.
Fountain Pen and Pencil Set.
Cigar Lighter.
Silk Pyjamas.
Set of Pipes.
Silver Match Box.
Field Glasses.
Five-Year Diary.
Picture for Den.
Arm Chair.
Skiing Equipment.
Sundial.
Linen handkerchiefs.
Fur Robe for Motoring.
Watch and Fob.
Lodge Emblems.
Military Brushes.
Book-Ends.
Radio.
Key Case.
Bridge Set in Leather Case
Gold Ring With Lodge Crest.
Cigaret Case in Silver.
Pearl Tie Pin.
Spats.
Brief Case.
Brass Desk Set.
Mother o' Pearl Dress Set.
Silver Buckle.
Soft Collar Pin.
Pocket-to-Pocket White Gold Chain.

FOR SWEETHEART

Necklace.
Bracelet.
Silver Basket Filled With Roses.
Oriental Candy Box of Bon-bons.
Brass desk set.
Ivory Dresser Set.
Books.
Music.
Etching.
Sewing Table.
Bronze Ornaments.
Silver Mesh or Bead Bag.
Vanity Case.
Gem-Set Wrist Watch.
Jeweled Powder Compact.
Subscription to The Examiner.
Manicure Set.
Jeweled Fan.
Silver Photo Frame.
Dresden China Pieces.
Bowl of Oriental Design.
Book-Ends.
Dresser Clock.
Gramophone Records.
Venetian Glass Bouquet Holder.
Lustre Cups and Saucers.
Boudoir Lamp.
Dresser Set.
Powder Box of French Sea Shells.
Bohemian Cut Console.
Paragon Tea Set.
English Brass Shoe Horn.
Engagement Ring—White Gold, Octagon Solitaire.
White Gold Shoulder Pin.
Colored Glass Candy Jar.
A String of Lustrous Pearls.
Silk Umbrella With Carved Ivory handle.
Watercolor of Flowers.
Guitar.
Electric Grill.
Book of Canadian Fiction.
Sedan Motor Car.
Bridge Cards.

GIFTS THAT BRIGHTEN THE HOME

Antique Brass Fire Pieces.
Grandfather Clock.
Kitchen Cabinet.
Mirror.
Floor Lamp.
Hand - Carved Gate - Leg Table.
Silver Service.
Oriental Pillows.
Brass Door Knock.
Upholstered Chairs.
Radio Table.
Bowl of Flowering Bulbs.
Pictures.
Books.
Bookcase.
Spinet Desk.
Hand-Carved Tea Wagon.
Electric Range.
Basket of Flowers.
Bridge Cards.
A Nest of Tables.
Electric Percolator.
Grill and Toaster.
Oriental Rug.
Windsor Chair.
Subscription to The Examiner.
Umbrella Stand.
Library Table.
Oriental Screen.
Electric Motor Washer.
Dinner Set of Wedgwood China.
Silk Down Puff.
Wool Blankets.
Silk Cushion.
Player Piano.
Silver or Glass Fruit Bowl
Silver Candelabra.
Fire Screen.
Writing Table.

FOR GRANDMA

A Spinet Desk.
Gramophone.
Jardiniere With Plant.
Bowl of Goldfish.
Spanish Shawl.
Crystal Vase and Yuletide Flowers.
Tea Wagon.
Subscription to The Examiner.
Mirror.
Electric Floor Lamp.
Easy Chair.
Rare Volume Bound in Leather.
Grandfather Clock.
Oriental Rug.
Coat of Hudson Seal.
Fur-Lined Gloves.
Hand Bag.
Embroidered Scarf.
Box of Initial Handkerchiefs.
Copper Tea Kettle.
Dainty Cup and Saucer.
Silk Umbrella.
Large Box of Assorted Candies.
Afternoon Gown.
Padded Silk Dressing Gown.
Knitted Jacket.
Oriental Rug.
Electric Pad.
Breakfast Tray and China.
Brass Fireside Toasting Fork.
Cameo Brooch.
Silk Down Puff.
Wool Blankets.
Amethyst Ring.
Sewing Basket.
Linen Initial Pillow Cases.
Silk Cushion.
Filigree White Gold Bracelet.
Silver Fruit Bowl.

FOR GRANDPA

Radio Set.
Subscription to The Examiner.
Fireside Chair.
Bill Fold.
Set of Pipes.
Accurate Thermometer.
Pigskin Gloves.
Reading Lamp.
Ship Model for Den.
Tobacco Pouch.
Book Trough.
Lounge Robe.
Ash Tray.
Knitted Scarf.
Walking Stick.
Fitted Club Bag.
Slippers.
Fur Coat.
Silver Match Box.
Desk Clock.
Book With Story of the Sea.
Linen Handkerchiefs.
Brass Desk Set.
Card Table, Poker Set.
Gauntlets.
Pocket-to-Pocket Green Gold Chain.
Motor Robe.
Silver Belt Buckle.
Electric Cigar Lighter.
Crystal Tobacco Jar.
Brass Smoker's Set.
Solitaire Tie Pin.
Steel Carving Set.
Box of Ginger Chocolates.
Latest Model Automobile.
Phonograph.
Grandfather Clock.

FOR COUSIN JOHN IN THE WEST

Desk Calendar.
Trousers Press.
Silver Match Box.
Smoking Jacket and Slippers.
Cigaret Case.
Pocketbook.
Cuff Links.
Subscription to The Examiner.
Tiepin.
Flashlight.
Book.
Picture.
Desk Pencil Sharpener.
Case for Collars.
Linen Handkerchiefs.
Ash Tray.
Knitted Scarf.
Gramophone Records.
Gloves.
Electric Flashlight.
Diary.
Plus Fours and Golfing Jacket.
Chess Set.
Box of Candies.
Stationery.
Card Case.
Key Case.
Mother o' Pearl Dress Set.
Bloodstone Ring.
Travelling Clock.
Silver Pocket Knife.
Silk Muffler.
Military Brushes.
Perpetual Calendar.
Leather Card Case.
Brass Letter Opener.
Suede Leather Collar Box.
Pocket Cigaret Lighter.

FOR AUNT MOLLY IN THE OLD COUNTRY

Subscription to The Examiner.
Pearl-Handled Pen Knife.
Manicure Set.
Box of Stationery.
Ring.
Pendant on Chain.
Pocket Diary.
Silk Scarf.
Box of Bonbons.
Decorated Fan.
Fancy Garters.
Whisk in Leather Case.
Silk Hosiery.
Set of Scissors.
Silver Powder Compact.
Vanity Jar.
Lingerie.
Picture—Canadian Scene.
Coat Hangers in Leather Case.
Corsage Bouquet.
Embroidery Scissors.
Overnight Case.
Handkerchiefs.
Fur Slippers.
Shopping Bag.
Book With Canadian Story
Gold Bar Pin.
Minton China Cup and Saucer.
Antique Toasting Fork.
Decorate Tall Candles.
Bonbon basket.
Silver Knife Rests.
Silver Pencil.
Dainty Negligee.
Silver-plated Tea Ball.
Embroidered Pillow Cover.
Linen Tea Cloth.
Glove Case.

Let Christmas Bring the News For the Year 1928

Give A Subscription to the DAILY EXAMINER

Delivered in the City
$6.00
By Mail Outside City
$4.80

THE EXAMINER PICTURE PAGE

CAUSES SENSATION

Nan Britton, former Marion, Ohio, girl, has caused a row over her claim that she is the mother of a daughter by the late President Warren G. Harding. Attack and counter-attack were made in the open for the first time recently over this claim. Judge Grant E. Mouser, a lifelong friend of Harding family, issued a statement in Marion on his own initiative, but with the full knowledge of Dr. George T. Harding, Jr., a brother of the dead executive, assailing as "infamous" Miss Britton's allegations set forth in her book, "The President's Daughter."

SEEKING NEW SEAT

Hon. H. H. Marler, former minister without portfolio in the King government, may return to political life by contesting the constituency of Stanstead, Quebec, in the event of W. K. Baldwin's resigning the seat which is now rumored.

DENIES RUMORS

Hon. Dr. R. J. Manion, who denies rumors that he will retire from the Ontario Liquor Control Board, of which he is vice-chairman, before the Federal House meets early in 1928.

COUSIN OF BALDWIN.

Miss F. Macdonald, M.B.S., who is visiting in Ontario, is a cousin of Premier Stanley Baldwin and Rudyard Kipling. She was decorated in 1918 for service in England during the great war.

FORESTRY PILOTS CRASH

Assistant Pilot Allen Grant, the Ontario forestry department airman, who crashed in an Ontario government plane at Soo, Michigan, will recover. He is a son of Rev. Andrew G. Grant, well known throughout Canada. In the oval is Pilot Jeff Pitchie, who was killed in the smash.

MAY RESIGN SEAT

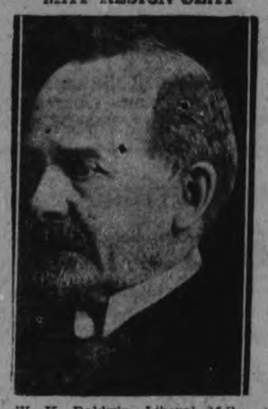

W. K. Baldwin, Liberal M.P. for Stanstead, Quebec, is reported to be about to resign his seat in favor of Hon. H. H. Marler.

SULTAN IS DEAD

Mouley Youssef, Sultan of Morocco, who died Thursday in the royal palace at Fez. Recent reports about the sultan, who has been in ill-health for some time, were that his condition had improved. The sultan ascended the throne in 1912.

SCHOLARLY VISITOR

Rev. Ephrem Longpre, noted authority on neo-scholastic philosophy, from the Franciscan school at Quarrachi, near Florence, Italy, who is visiting and lecturing in Canada.

ONCE LIVED HERE

The Misses Winifred and Amy Hammacott of Ottawa, formerly of Peterborough, who are now visiting relatives in England, and recently won prizes as "Canada", and "A Gypsy Dancer" at a fancy dress carnival held at Tiverton, in Devon. They are daughters of Mr. Charles Hammacott, at one time a member of "The Review" staff here.

JOKE PROVES FATAL

After announcing to horrified spectators that he was going to commit suicide, a Burlington lightning rod dealer, standing atop a telegraph pole, was hurled to his death on the ground below when a lightning rod in his hand came in contact with an electric wire. He had planned to hang himself in a grotesque manner by making the "drop" when the lightning rod touched the wire, but the rod touched the wire accidentally and he was thrown from the pole instead.

FREED ON RETRIAL.

Practically a year after his first conviction, Bert D'Angelo, Hamilton, Ont., fruit pedlar and bootlegger, was acquitted, on retrial, of a charge of manslaughter, arising from the death of William Maybee, one of the host of poison liquor victims of July, 1926. D'Angelo had been sentenced by Mr. Justice Rose to four years in prison, but he appealed, and won a retrial on the ground of defects in the judge's charge to the jury.

LAKE CAPTAIN DEAD.

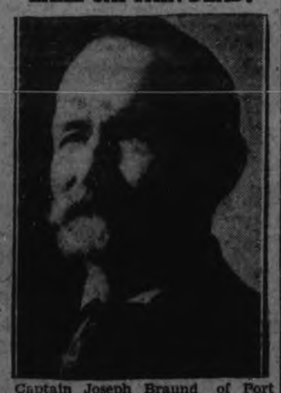

Captain Joseph Braund of Port Hope, and widely known great lakes captain, who died recently.

HOME OF WOUNDED LIGHTHOUSE KEEPER

Above at LEFT, the last shack left standing in the deserted village of French River, once populous years ago. In this, Robert Young, the 69-year-old keeper of the lighthouse, lived before a shot came out of the darkness and pierced his body. He had to go twelve miles before reaching the railroad, and another fifty to reach a doctor. He believes that an Indian purposely fired the shot and an investigation is being held, but it is thought that a hunter may have accidentally caused the casualty. CENTRE, shows Young, seated on a wheelbarrow. At RIGHT is the lighthouse, and beside it, the old, deserted postoffice. Dotted lines indicate where Main street would be visible, if the weeds were not so thick as to overrun everything.

STATESMEN MEET AT OTTAWA

The greatest gathering of representative statesmen from all parts of the Dominion, which Canada has witnessed in nine years, assembled in Ottawa, in the interprovincial conference there. At the right, Premier Ferguson of Ontario is shown conversing with Rt. Hon. W. L. Mackenzie King, prime minister of the Dominion. At the left are, from left to right, His Excellency Lord Willingdon, governor-general; Hon. W. R. Motherwell, Dominion minister of agriculture, and Lady Willingdon, photographed at the flower-house of the Dominion Experimental Farm, which the delegates visited.

TO DEBATE IN U.S.A.

A University of Toronto debating team is to invade the United States early in December, paying a visit to the University of Minnesota. The American university sent a team of debaters to Canada a year ago. The Canadian debaters selected are shown here. LEFT to RIGHT, Melvin K. Kenny, fourth year, Victoria College; A. F. W. Plumptre, fourth year, University College, and W. Lyden Smith, who is doing graduate work in Trinity College.

YOUNG CHANCELLOR.

Rev. Dr. J. A. O'Reilly, whose appointment as administrator of St. Mary's pro-cathedral at Hamilton, Ont., makes him, it is said, the youngest chancellor of any Roman Catholic diocese in Canada.

SENTENCED STRANGLER.

Justice A. K. Dysart, of the king's bench division, who presided at the Winnipeg trial of Earle Nelson and sentenced the strangler to death after a jury had returned a verdict of guilty.

Miss Molly Mooney of Port Arthur, who has won an all-Canada competition scholarship for three years' study at the Royal College of Music, London. She will leave for England to take up her vocal studies at the new year.

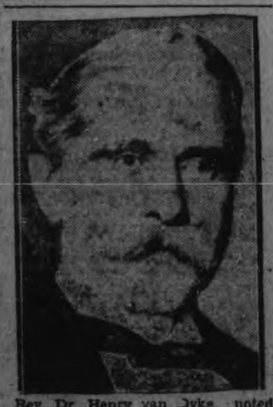

Rev. Dr. Henry van Dyke, noted author and teacher, who on his 75th birthday recently, looked back with pleasure on 25 years of work in the ministry, four in the diplomatic service and one year in the navy in the war, as probably the best years of his life.

EDUCATIONIST RETIRES

Maurice Hutton, M.A., one of Canada's outstanding educationists, who is retiring as Principal of University College, Toronto. He is a renowned classical authority, has been associated with the University of Toronto for 47 years, which is longer than anyone else there.

Baron Frankenstein, Austrian Minister to Great Britain, who is in Canada in connection with settlement of alien property claims, trade pacts and immigration questions, as well as paying a courtesy visit to Ottawa, the guest of the governor-general.

Maximilian Harden, enemy of the former Kaiser, who died recently at his home in Montana vermala, Switzerland, at the age of 66. He was the first important publicist to predict the world war.

FLYING TO NEW ZEALAND.

Captain Frederick A. Giles, British war-time aviator, who has started twice from San Francisco for Honolulu, the first leg of a 9,000-mile flight to Australia and New Zealand. Giles flew in his biplane, "Wanda."

Henry L. ("George") Wilmot, re-elected president of the Commercial Travelers' Association of Canada at their general meeting.

Chang Chung-Chang, who with the aid of two thousand Russian exiles is defying the Cantonese. He is said to be almost illiterate.

DIRECTING HOTEL WORK

H. S. Bare, superintendent of hotel construction for the C.P.R., who plans to have the new Royal York Hotel, being built by the C.P.R. in Toronto, completed in every detail before May, 1929.

GIVEN NEW TRIAL

Bart J. Brooks, Toronto youth, who will appear again for a new trial for complicity in the performing of an illegal operation on the late Ruth Dembner, as a result of a supreme court decision.

LIBRARY GOES TO U. S.

Late Professor James Mavor, long occupant of the chair of political economy at the University of Toronto and one of Canada's outstanding scholars, whose valuable library, rich in Canadiana and material valuable for students of Canadian economic development, is going to Harvard University, Cambridge, because of failure of the Canadian university to secure it.

DEATH MYSTERY

Ontario police are seeking solution of a strange tragedy in the death of Winnie May Ward, Bowmanville young woman, whose lifeless body was found on the water front, death having apparently been due to drowning. However, investigation showed her watch had stopped 35 minute after she had left her home over two-and-a-half miles away.

THE FIRST OF DECEMBER THREE BIG DAYS

THURSDAY 1st

Girl's Pure Wool Toques

Here is a Girl's Pure Wool Toque made double throughout, with turn-up band and large pom-pom, in colours of camel, white, scarlet and saxe. This Toque is regularly splendid value at 75c. During THREE BIG DAYS, your opportunity at, each..... **49c**

Women's Silk and Wool Hose

WE SHARED IN A CLEARING LOT AND YOU WILL GET FULL BENEFIT OF OUR SAVING

A splendid quality Silk and Wool Hose with faint overchecks in several different designs, with ground colourings of fawn, grey, black, etc. All sizes from 8½ to 10. A regular $1.00 line. During THREE BIG DAYS, per pair..... **69c**

Girl's or Boys' Sweaters

A Fancy Jacquard Pullover Sweater of pure wool with V neck, tight ribbed waist and cuffs, in attractive knitted jacquard pattern. Blush ground with combination colourings of brown, blue, hennas, etc. In all sizes from 26 to 34. Suitable for either boys or girls. Regular $2.75 value. During THREE BIG DAYS, each..... **$1.98**

White and Striped Flannelette

White in good firm quality; Stripes of various colors and in a number of attractive arrangements. Per Yard **12½c**

Men's Handkerchiefs

Men's Coloured Woven Bordered Handkerchiefs in fine mercerized quality. All are of real Irish manufacture and are here in good assortment of colours. Their regular selling value is 25c. Special for the THREE BIG DAYS..... **19c**

NEW WINTER COATS
FOR THE COLD WEATHER

Dark Blue
Black
Brown
Fawn

$35.00

Coats of fine velour, fur fabrics and domestic pile fabrics. All are made by expert tailors, and are attractively lined, warmly interlined and trimmed with dyed Thibetine furs. Your choice of either long shawl or mushroom collars. Sizes run to 45. Some cut with slightly flared finish at side or front of skirt.

Women's Brushed Wool Sweaters

Warm All-Wool Coats, made with long-haired brushed wool surface and bound at the edges with plain fabric. May be worn with either open or close-fitting neck. Colours are blue, sand and grey. Sizes 16 to 42. A bargain at **$3.75**

Women's Wool Gloves

FOR YOURSELF OR FOR GIFTS

This splendid assortment of Women's Fine Seamless Knitted Gloves contains fancy coloured turned cuffs as well as plain ribbed cuffs. Colours of camel, fawns, grey, lovats, etc. In all women's sizes. Regular 75c and 85c values. During THREE BIG DAYS, per pair..... **59c**

Silky Rayon Handkerchiefs

FOR MEN OR BOYS

Buy them now for gifts and save money. All are lovely Silky Rayon Handkerchiefs and are 17 x 17 inches in size. They are made with fancy coloured borders on centres of blue, grey, mauve, sand, etc. Regular 25c. During THREE BIG DAYS..... **19c**

King's Prize 3-Pound Comforter Bats

All in the standard, first quality Bats. The right weight and size for the heavy Winter Comforters **98c**
On Sale for the THREE BIG DAYS .....

Good Perfume, Daintily Boxed

A dainty, compact, flat-shaped bottle of delicately-odored Perfume, such as Narcissus, Poppy, Jadedine, etc., and each bottle in individual box. Just a lucky Christmas purchase. Good value at 25c. While they last, get them at this Store. During THREE BIG DAYS, each, **17c**

Dainty Georgette and Crepe Scarfs

JUST RIGHT FOR MOTHER, SISTER OR WIFE
GET THEM EARLY

These Georgette and Crepe Scarfs are very daintily printed on ends and measure 17 inches wide by 56 inches long. In all the season's dainty colour effects. Big value at $1.75. During THREE BIG DAYS, each..... **$1.39**

Men's Linen Handkerchiefs

Men's Pure Linen Hemstitched Handkerchiefs in 17 x 17-inch size. They are of fine heavy quality and Irish manufacture. We are offering them to you during the special THREE BIG DAYS at the low price, each..... **20c**

Crash Towelling

Pure Linen Striped Crash Towelling, 16in. wide, heavy Scotch make. Stripes in blue, gold, red, lavender, or green. Regular 25c ..... Per Yard **15c**

A NOTABLE VALUE

Boxed Tea & Coffee Spoons

GET HERE EARLY FOR THESE

Each Spoon stamped with "EPNS" (Electro-Plated Nickel Silver). Six Spoons daintily packed in leatherette covered case with snap fasteners and soft padded interlining. Usually sold at $1.50 per set. During THREE BIG DAYS, per set of six Spoons in Case..... **89c**

NEW LINENS
For Three Big Days

LINEN LUNCH SETS, one Cloth and four Serviettes, hand embroidered, in natural and blue.... **$3.98**

LINEN LUNCH SETS, of heavy oyster linen, with fancy striped border of various colours. Good value at, per set..... **$1.19**

FANCY BORDERED CLOTHS, in 48 to 54-inch sizes. All made with fancy borders of blue, gold, rose, etc. Each..... **$1.25**

OYSTER LINEN CLOTHS, in the 63 x 63-inch size. Made with fancy borders of pink, blue, green or lavender. Each..... **$1.79**

LINEN H.S. NAPS, of Irish manufacture. Size about 14 x 14 inches. Regular 35c. Many designs. Clean-up price..... **19c**

STAMPED LINEN TOWELS. Checked Linen Glass Towels in pink, blue, gold, mauve or green. Stamped in six patterns. Each..... **35c**

PILLOW CASES, pure white, embroidered, hemstitched or scalloped. Regular $2.75 pair, for **$2.00**

Men's Mocha Gloves

SEE THE QUALITY—COMPARE THE VALUE

A splendid quality Tan Mocha Glove, well made throughout and strongly sewn. With a heavy warm lining, wind gusset and dome fasteners. Regular $2.00 number. During THREE BIG DAYS, per pair, **$1.49**

Bath Towel Set

A Three-Piece Guest Set, containing Bath Towel, size 20 x 40 inches; a Guest Towel, 12 x 25 inches, and one Face Cloth, 12 x 12 inches. White with coloured border in gold, blue, pink and lavender. Boxed specially for Christmas gift purposes and is away below the regular price. During THREE BIG DAYS, **89c**

In Toyland. Third Floor.

CHILDREN'S BLACKBOARDS, finished on both sides and firmly fixed to strong adjustable easel. Priced at..... **98c**

MAMMA DOLLS, made with unbreakable heads, natural faces, and dressed in quality coloured frocks of various colours..... **98c**

DAINTY TEA SETS, made in central Europe, hand-tinted and smoothly finished. All good size pieces. The set for..... **75c**

Wonderful Value in Twenty-Three Piece Tea Sets

This twenty-three-piece imported Tea Set will surprise you. Consists of Teapot, Cream Jug, Sugar Bowl, six Plates and six Cups and Saucers. Prettily decorated in floral designs. Your choice of four patterns. Each set carefully packed. Big value if sold at $5.00. During THREE BIG DAYS, per set.. **$3.69**

Four Piece Mop Set. Extra Special Value.

This set consists of one triangular-shaped Polish Mop, one triangular-shaped Dust Mop, one long Handle and a tin of Cedar Oil. Specially purchased for Christmas selling and priced very low. During THREE BIG DAYS, per set complete..... **98c**

Xmas Gifts. Second Floor

BOXED STATIONERY, consisting of pretty fancy Box, filled with Writing Paper and Envelopes. Special, per box..... **19c**

CHILD'S TABLE SETS. One each of Knife, Fork and Spoon. Always a favourite gift for the growing children. The set..... **75c**

QUAINT PICTURES, reproductions of the well-known "Old London Cries" series of paintings. Framed with narrow black edge. Each... **$1.25**

Christmas Umbrellas

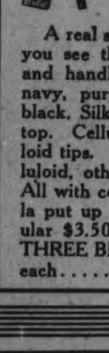

A real surprise number when you see the quality of covers and handles. In colours of navy, purple, green, red and black. Silk mixture tape-edged top. Celluloid ends and celluloid tips. Some handles of celluloid, others of carved wood. All with cords. Each Umbrella put up in gift box. A regular $3.50 value. During the THREE BIG DAYS, each..... **$2.29**

RICHARD HALL LIMITED

GANGSTERS BOMB CHICAGO BUILDINGS

Damage Done By Two Explosions Slight—Fight Between Factions.

CHICAGO, Nov. 30. — (Canadian Press.)— Gangster grenadiers tossed bombs last night at two hostile "hang-outs" in the renewal of the war for control of the city's vice, gambling, and illicit liquor business. In both instances the places bombed were presumed to be under control of that group opposed to the Al Capone-Tony Lombardo faction. One bomb exploded at a West Adams street building known as a clearing house for the Bertsche-Skidmore-Zuta group, whose alleged encroachment in "forbidden" territory has incurred the wrath of Capone and Lamborde. Damage was slight. The second bomb tore away the door of a soft drink parlor on Asland avenue.

MAN FOUND SLAIN.

The body of a well dressed man with a considerable sum of money in his clothing was found lying beside the road on a lonely highway near Bensonville, a short distance from Chicago, today. The man had been shot through the head and immediate efforts were made to ascertain whether he was a member of one of the Chicago gangs who had been "taken for a ride."

A third bomb today, following upon the two exploded last night, wrecked a combined real estate office and soft drink parlor. No one was injured.

AWAITING RELEASE.

Douglas Garage Will Give Out Information on Friday.

CAMPBELLFORD, Nov. 30.—The management of the Douglas Garage is patiently waiting for the second day of December to appear in order that full details of the New Ford cars may be made public. Mr. Douglas says that he is in possession of many of the official details now, but is under contract not to divulge them till Friday. That is the date set for the first demonstration in certain cities and the smaller dealers will be able, at the same time, to furnish complete information. They will have cars to exhibit, demonstrate and sell in the very near future. For some time the Douglas Garage has not had a car for sale. Now it is starting to deal in used Fords of the older models, the owners of which are desirous of purchasing new cars.

Regarding price, weight and many other details, Mr. Douglas would give no information. He is firmly convinced that the new car will be a good seller and give complete satisfaction to owners. Unlike many other dealers, he will not book any advance orders till he is able to tell his customers exactly what they are purchasing. "Too much like buying a pig in a bag for them," he claims.

FELDSPAR MINED SINCE 1890.

Feldspar has been mined in Canada since 1890, the greater part of the output being exported to the United States where it is used chiefly in the potteries of New Jersey and Ohio, and in the enamelling trades.

POLICE STORM BOSTON HOUSE

Arrest Four Men After Seige of Several Hours' Duration.

TEAR BOMBS USED.

BOSTON, November 29 (Canadian Press). — A furious gun battle between sixty policemen who besieged a south-end house and its four inhabitants who for hours had stood off the attack, during which scores of shots were fired and tear bombs hurled through every window in the structure, was terminated at daybreak, when riot squads stormed the building and dragged out two men, one of them seriously wounded and both negroes, and two women, one of whom was white. Their capture brought an end to one of the most spectacular fights in the memory of the police of the East Dedham District. It had thrown the thickly settled district, inhabited largely by negroes, into an uproar. A police sergeant and two officers sent to investigate a complaint that a fight was in progress in the house last night drew the first fire as they approached the building. They retreated to procure riot guns and rifles, and sent an alarm for reserves. In a short time the streets on both sides of the house were lined with police, and the cracks of the guns roused thousands from their beds. Early to-day, the police squad managed to enter the building and make the arrests. It was reported that one man had been killed in the fight, but this was not confirmed.

All from the same sack!

Think of the convenience and economy of using just the one sack of Flour for every baking need — for cakes, pies, buns and bread, and all *better*. That one all-purpose Flour is

PURITY FLOUR

Send 30 cents, stamps or silver, for the Purity Flour Cook Book containing 700 tested recipes.

WESTERN CANADA FLOUR MILLS CO. LIMITED. Toronto, Montreal, Ottawa, Saint John.

Frank H. Dawson, Distributor, Peterborough

WINTER HATS

Stress the Importance of Brims

New Millinery at $5.00

Small Hats for winter wear in velvet, with plain and fancy stitching around the crown and brim. Also felt and velvet combination with felt designs and felt embroidery, silk and velvet combination with felt patterns on velvet crown, or the popular all-felt with velvet embroidery, also stitched in fancy designs on crown and brim with silk and metallic thread. Every Hat is different in style and come in large and small head sizes.

MILLINERY DEPT., SECOND FLOOR—SPECIAL.

Correct Millinery $6.95

Ladies' Velour Hats in the newest smart shapes. Tailored and trimmed with corded ribbon, band and bow. Very stylish for this winter wear. Selection of small and large head sizes. Beautiful assortment of lovely shades of sand, blue, black, rosewood, grey and green.

MILLINERY DEPT., SECOND FLOOR—SPECIAL

Children's Millinery $2.25 Each

Snug-fitting Hats for the children to wear to school. Made of soft silk velvet, with drooping brims or turned off face. Soft crowns finished with pleated ornaments or trimmed with band and bow. All the new shades of sand, blue, brown, red and wine.

MILLINERY DEPT., SECOND FLOOR—SPECIAL.

SEARCHLIGHT SPECIAL

Christmas Searchlight Special

SEARCHLIGHT SPECIAL

500 Pairs Ladies' Wool Gloves, Pr. 55c

Extra good qualities in Ladies' Pure Wool Gauntlet Gloves, made by the famous "Dent's" Scotch Brand, in plain and fancy cuffs. Some with fringed sides and colored interlining, which when turned down gives a smart effect. Colors are brown, heather, fawn, grey and oxford. Sizes 5½ to 7½. Values up to $1.95 per pair. See corner window display.

SPECIAL SELLING THURSDAY—MAIN FLOOR

GIFT SLIPPERS

Women's, Misses' and Children's Fancy Leathers, Satins, Velvets and Felts. A host of styles and colors. At prices suitable for any purse.

Children's and Misses' Boudoir Slippers

Patent Single Strap Slippers, well built, with padded heels and soft Chrome leather soles. Uppers trimmed with gold braid.

Silver Color Fancy Leather One-Strap Slippers, with pom-poms of colored silk.

Cerise and Blue Velvet One-Strap Slippers. These have good flexible leather soles, are well lined, and have silver and gold kid edges on the uppers.

Children's Camel Wool Cavaliers that fit up and around the ankle. These are particularly popular with the little folks.

Felt Slippers, for the kiddies, too. Red and blue, with pussy cats painted on the toes.

All these lines are included in our Slipper Display on the Second Floor at prices from 98c to $1.35 per pair.

Ladies' Boudoir Slippers

Hundreds of pairs of Ladies' Fancy Leather Boudoir Slippers—the soft soled, cozy kind with rubber heels and silk pom-poms. Colors are grey, brown, red, gold, silver, blonde and blue.

PRICED AT 98c AND $1.50 PAIR—PATENT, $1.75 PER PAIR

SHOE DEPT., SECOND FLOOR

CDSL Canadian Department Stores Limited CDSL

SUCCESSORS TO THE CRESSMAN CO., LTD.

MARMORA BAND WORKING HARD

Practising Regularly For Big Season Next Summer.

ROOM FOR MORE.

MARMORA, Nov. 30.—If there is one organization in Marmora that shows no sign of decay or suffering from a slackened interest, it is its Community Band. There they were on Wednesday evening, those disciples of Orpheus (Bandmaster Hunter will not contest this title) seventeen in number, in their chief's rooms, adding to an already excellent repertoire, sparkling compositions of S. Koorjman such as "Smiling Eyes Waltz," "The Boys in Purple March" and "Entre Nous Waltz." One has to cover a large territory to find a bandmaster of Ross Hunter's calibre. Music is the passion of his life and he has the ability to score threefold, that is to say, in the choral, the orchestral, and all that is then left of music's production. His band is his hobby. During practice, he metes out admonitions in the most unexpected yet applicable phrases.

After the concluding number on Wednesday evening, a short homily was given the members, coupled with a few pungent notes from a musical book and nobody sighed or murmured as though it were a drawn-out affair. Two rehearsals and two concerts a month next summer will be attempted if present plans materialize. At present there are over thirty affiliated with the band and "still there is room," says Ross.

MILLBROOK LADIES HOLD ANNUAL SALE

Supper and Concert Under Grace Church Auspices Also Well Attended.

MILLBROOK, Nov. 30. — The Armouries presented a very attractive appearance on Saturday afternoon, the warm and tastefully-decorated interior being in happy contrast to the murkiness and mud out of doors, and the occasion being the annual bazaar under the auspices of the Ladies Aid Society of Grace Presbyterian Church.

Appropriate to Confederation year the event took the form of a Patriotic Bazaar the provinces being represented in a series of booths, with a decorative scheme of red, white and blue, gracefully intertwined over latticed arches before each section. Flags and bunting, with a big "Welcome" sign in front of the gallery, completed the decorative plan.

Ontario was a departmental store, with domestic goods, groceries, luncheon sets, aprons, etc., for sale. Mrs. R. J. McKnight, Mrs. T. C. Ingram, Mrs. T. Wilson, and Mrs. D. Armstrong attending to the wants of the many customers.

Prince Edward Island, next door, was the candy shop, where Misses Lillian Syer, Eileen Hunter, and Ethel McKnight made most obliging saleslad[illegible].

Quebec had dollies and their outfits, with children's wear in dainty materials and colors, and behind the counter were Mrs. W. T. A. Deyell, Mrs. S. E. Eakins, and Mrs. E. Armstrong.

The New Brunswick section was looked after by Mrs. R. McMahon and Mrs. L. C. Russell, while Nova Scotia was appropriately listed as the fish pond. As usual this corner was the centre of the kiddies attention, Mrs. S. Carveth and Miss May Hales having a busy time baiting the hook for the eager fishermen.

Mrs. Milton Fallis, Mrs. Harry Ball, Mrs. W. E. Russell, Mrs. Kennedy, and Miss Kathleen Lancashire were the saleslad[illegible] in the Western Provinces section, a department where a variety of beautiful fancy work was temptingly displayed, and attracted numerous customers.

A hot fowl supper was served from 5.30 p.m. until all comers had been fully satisfied, the five long tables being most inviting with their dainty floral decorations. Big platters of fowl were passed repeatedly, with their accompaniments of hot dressing, potatoes, and gravy, and there were many other good things provided.

Mrs. J. H. Paul was convenor of the supper arrangements, and the organization was both efficient and complete. Assisting in the kitchen were Mrs. W. J. E. Gillott, Mrs. H. Lord, Mrs. E. Syer, Miss Eagleson, and Mrs. G. Thorne. In the pantry were Mrs. R. Wright, Mrs. H. Seton, Mrs. J. D. Armstrong, and Mrs. Thomas Thorne. Mrs. McMahon looked after making the tea.

In charge of tables were Mrs. C. Thorndyke, Mrs. McLeod, Mrs. J. N. McGill, Mrs. R. Brown, Mrs. David Armstrong, Mrs. N. Gilmour, Mrs. G. Bothwell, Mrs. Lambert Gibson, Mrs. T. Gilmour, Mrs. S. E. Eakins, and Mrs. R. J. Doak. The waitresses included: Misses Hazel Thompson, B. McCorry, Eileen Armstrong, Ethel McKnight, Audrey Larmer, Jean Bothwell, Muriel Gibson, Bena Challice, E. Kennedy, Muriel Ball, Margaret Armstrong, and others.

The entertainment at night was held in the Town Hall, the play, "Lena Rivers," being put on by the young people in a most creditable manner. The story centres round the decision of a rich son to sell the old homestead, removing his widowed mother, and her granddaughter to his city home, with the consequent unhappiness and lack of welcome in the new surroundings. Incidentally a love story is interwoven, and the identity of Lena Rivers' father is made known. There was a packed house.

Financially the receipts were satisfactory, and any articles left from the sale may be disposed of at a later date.

Mrs. R. J. McKnight is president of the Ladies' Aid Society, Mrs. J. R. Eakins, Mrs. T. C. Ingram, and W. T. A. Deyell being the other officers.

GENEVA COUNCIL TO RESUME

(Continued from Page 1)

surest means of increasing international security and improving the chances of success of disarmament efforts, will, it is reported in League circles last night, be proposed by the Soviet delegation.

Maxim Litvinoff and his Soviet colleagues, however, declined to reveal their line of action at the meeting of the preparatory disarmament commission meeting which opened at 11 o'clock this morning.

The most reliable information is that the United States delegation probably will decline to be represented on the special committee for the study of security, the appointment of which is the main question on the agenda. Both the United States and Russia as non-members of the League have been invited to sit on this committee.

As both Russia and Germany will insist on a general discussion of disarmament, with Germany advocating an early conference based on existing security, some opposition will doubtless develop to any plan which France and her friend may have to thrust the disarmament conference temporarily aside until security has been notably strengthened.

France and some other nations point to the text of the resolutions adopted by the last Assembly as justifying emphasis on security. Their spokesmen recall that the Assembly authorized a special committee to consider measures capable of giving all the states guaranteed arbitration and security necessary to enable them to fix the level of their armaments at the lowest possible figure when the disarmament conference is actually convoked to study the promotion of collective agreements on arbitration and, generally speaking, to tighten up the League covenant so that it will operate swiftly and effectively.

The chances are that Russian and German insistence on probing the disarmament problem will make the disarmament meeting overlap the session of the League Council, beginning on Monday, to which, it was officially announced last night, Marshal Pilsudski will come to defend Poland against Lithuanian charges of interference in Lithuanian affairs.

Diplomatic Relations Talk.

The crisis shares popular interest with speculation as to whether Maxim Litvinoff and Sir Austen Chamberlain will meet together to discuss the resumption of diplomatic relations between Russia and Great Britain. While the Russians do not reject such an eventuality, one Muscovite coolly remarked that as the Russians had been kicked out by the Britons, it was for Great Britain to make the first move for reconciliation.

The general impression last night was that the nervousness existing in several regions of Europe, especially the Baltic, owing to the Polish-Lithuanian dispute, and in South-Western Europe because of rivalry over Albania, will have the effect of postponing the disarmament conference until international peace is guaranteed by additional pacts of non-aggression, which the Russians are expected to propose.

The United States delegation apparently is ready to continue the disarmament negotiations, provided they are allowed time to bring the necessary army and navy experts from Washington.

TORTURED FOR SIX MONTHS

Maritime Man Completely Relieved of Kidney Trouble by Gin Pills

When kidneys are inflamed or clogged life becomes a misery, as Mr. W. McArthur of St. John, N.B., realized. Fortunately, he also discovered Gin Pills, and gratefully wrote:

"I suffered for six months with kidney trouble. Doctors said I would have to have an operation before I could go back to my heavy work in the machine shops. I was advised to try Gin Pills by the druggist. After taking three boxes I had no more trouble."

Mr. McArthur is not the first person saved from the surgeon's knife by Gin Pills. For years, Gin Pills have relieved acute kidney conditions.

Never neglect backache, headache, brick dust in urine, swollen joints, dizziness, spots before the eyes, painful, scanty or too frequent urination, Nature's warning of kidney derangement. Play safe. Take Gin Pills. 50c a box at all druggists. National Drug & Chemical Co. of Canada, Limited, Toronto, Ontario. 168

RADIO PROGRAMS

FOR THURSDAY, DEC. 1.

SIX O'CLOCK.

WHAL (285) Baltimore—Sandman.
WGN (306) Chicago—Organ.
KDKA (316) Pittsburgh—Concert.
WBZ (333) Springfield—Organ.
WJZ (454) New York—Orchestra.
WEAF (492) New York—Dinner music.

6.30 O'CLOCK.

WJAY (227) Cleveland—Orchestra.
WBZ (333) Springfield—Radio redeo.
WGY (379) Schenectady—Concert.

SEVEN O'CLOCK.

WHAM (278) Rochester—Orchestra.
WLS (345) Chicago—Supperbell program; sports; orchestra.
WMCA (370) New York—Soloist.
WLW (428) Cincinnati—Orchestra.
WJR (441) Detroit—Soloists; Randall Ramblers.
WJZ (454) New York—U.S. Army band.
KYW (526) Chicago—Uncle Bob; dinner concert.

7.30 O'CLOCK.

WTAM (400) Cleveland—Orchestra.
WJZ (454) New York—Soloist and banjo band.
WEAF (492) New York—Comfort hour.

EIGHT O'CLOCK.

WLS (345) Chicago—Orchestra; old town duo; brass quartet.
CFCA (357) Toronto—Musical.
WMAQ (447) Chicago—Trio.
WJZ (454) New York—Nine melody masters.
WEAF (492) New York—Half hour with great composers.

8.30 O'CLOCK.

WEAF (492) New York—Hoover Sentinels.

NINE O'CLOCK.

WGBS (349) New York—Talk; harp recital.
WMCA (370) New York—Banjo and saxophone duo; orchestra.
WJZ (454) New York—Maxwell hour.
WEAF (492) New York—Eskimos.

TEN O'CLOCK.

WBBM (389) Chicago—A trip to Jazzland; dance music; songs.
WHT (416) Chicago—Your hour.
WJZ (454) New York—Balkite hour.
WEAF (492) New York—Smith Brothers.
WIP (503) Philadelphia—Banjo club.

10.30 O'CLOCK.

WHK (266) Cleveland—Orchestra.
WRC (469) Washington—Band.
WEAF (492) New York—Orchestra.

ELEVEN O'CLOCK.

WGN (306) Chicago—Sam 'n Henry; music box; songs.
WBZ (333) Springfield—Orchestra.
CFCA (357) Toronto—Orchestra.
WLW (428) Cincinnati—Orchestra.
WJZ (454) New York—Slumber music.
WIP (508) Philadelphia—Dance.

11.30 O'CLOCK

WGY (379) Schenectady—Organ.
KYW (526) Chicago—Serenaders.

TESTED by RESULTS

Every day in our mill Quaker Flour is tested by results. We bake with it under actual home conditions, in our home baking kitchen, with ordinary kitchen utensils. Bread, cakes, pastry, are subjected to the most severe examination for texture, lightness, flavor, color. The flour must pass this test daily before it can bear the Quaker name. It is the test for results. And only results count.

Successful home bakers have supreme confidence in Quaker Flour. They know it can be depended upon, absolutely. They take no chances with flour. That's why they use Quaker Flour. It always bakes the same, because it always is the same.

Selected wheat and over fifty years' milling experience with the finest equipment give Quaker Flour its assured and uniform quality.

Quaker Always the Same **Flour** Always the Best

Every bag sold with our money back guarantee that Quaker Flour will give you the utmost satisfaction.

Milled by the Millers of Quaker Oats

413

FIND FAULT WITH OPERATION

(Continued from Page 1)

Canadian tariff policy, inasmuch as it raised the import duty on a particular commodity coming in under the general tariff in order to create a preference for the country with which the treaty was made.

"It was inequitable to raise the price of raisins to the consumers, and to tax the people of Canada from $1,000,000 to $1,500,000 annually, in order to secure for capitalists engaged in the paper and automobile industries increased profits from their trade with Australia. We said that the people who paid the price of the concessions to Australia would not get the benefits accruing from them."

"In connection with automobiles, Australia has, without breaking the terms of the treaty, placed the Canadian exporters under a heavy, if not an insurmountable, handicap by increasing her intermediate and general tariff duties on these products while leaving the preference to Great Britain untouched. The differential as between Canada and Great Britain and in favor of the latter in these exports has been greatly increased; so much so, I am informed, as to place the Canadian exporters in a very difficult position. In the case of paper, Canadian exports of newsprint to Australia have increased from $51,183 in 1925 to $2,542,400 in 1927. This is a very remarkable growth. But it loses much of its value when it is considered that very little less was exported in 1922 and 1923, when no special preference was given, than in 1927. The consumers of raisins have thus been penalized to enable one of the richest and most flourishing of manufacturing industries to regain the market in Australia.

ALIENIST BARRED FROM SING-SING

Man Whose Testimony Helped Leopold and Loeb Can't Examine Mrs. Snyder.

NEW YORK, Nov. 30 (Canadian Press).—Efforts of counsel for Mrs. Ruth Snyder to save her from execution by medical testimony similar to that given in the Loeb-Leopold case ran against a snag today. Dr. C. A. Newmann, who testified in the celebrated Chicago case and was summoned here by counsel for Mrs. Snyder, cannot examine her in Sing Sing Prison.

"Regular Commission members are the only experts we will recognize or permit to see an inmate in the death house," Warden L. E. Lawes said.

Raymond Kieb, State Commissioner of Correction, said that only official alienists are allowed to examine prisoners awaiting the death penalty in Sing Sing.

a new model

ROGERS BATTERYLESS A/C

(MADE IN CANADA)

RADIO

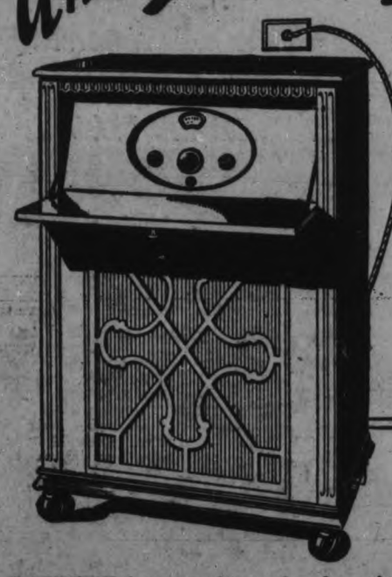

No Batteries
No Chemicals
No Charger

Just Plug In Then Tune In!
3 Minutes to Install!
5¢ a week or less, to Operate!

Symphony Console 200A—Priced at $420

WITH five years of research and experiment behind it, with three years of *proven performance*, the Rogers Batteryless is the *standard* of all electric radios.

The pleasure, the satisfaction, the certainty of *always* getting *maximum* results from your radio—of never having run down batteries to replace—of never having wires to attach or detach—of being able to "just plug in—then tune in" at any time—these are experiences you can enjoy *only* if you own a Rogers Batteryless Radio.

The new 1928 Symphony Console is equipped with single-dial control, the famous Rogers A/C tubes (including power tube), a completely-shielded audio amplification unit, and illuminated dial showing wave lengths. The superb Rogers Symphony Speaker with its exclusive tone-filter system is enclosed in a beautiful cabinet of genuine walnut.

See and hear this latest Rogers Console Model—the *ideal* radio for the better-class home.

Our allotment of this new 1928 Model for the Christmas season is strictly limited. Call or 'phone us for a *free* home demonstration *now*. Price, complete, $420.00. Terms may be arranged to suit your convenience.

Heintzman & Co.

Royal Bank Building — Corner George and Hunter Streets

White's Cycles & Sports Ltd

212 Charlotte Street

Turnbull's Have Thrown the Doors Wide Open

To the Greatest Merchandizing Campaign Ever Attempted

TO-MORROW AND 8 FOLLOWING DAYS

WE'LL GIVE YOU $2 For Your OLD MATTRESS

TURNBULL'S will endeavor to exterminate thousands of old, unsanitary mattresses that ought to be discarded and replace them with new, clean, comfortable and healthful ones. Not only do we agree to buy these worthless mattresses by allowing $2.00 each for them,

WE GUARANTEE THAT EVERY ONE WILL BE BURNED.

Hard, humpy, hollow in the centre, unsanitary from being slept on for years, and generally uncomfortable mattresses can now be easily replaced by these famous Sanitary Mattresses.

You can wash blankets, sheets and other bed coverings. The inside of a mattress cannot be washed. The best you can do is turn it or air it. It cannot be made either safe or more comfortable at any reasonable cost. It's doubtful if it can be done at all. All unfit to sleep on mattresses can now be easily replaced by these famous Sanitary Mattresses.

We Give an Absolute Guarantee

Which is also backed by the manufacturers that everyone of these mattresses contain clean new sanitary filling, and are made in the best way and all have strong durable tickings.

IMPORTANT !

The special price concession on these mattresses made us by the makers and the $2.00 allowance is contingent upon our guarantee that each old mattress will be destroyed and not fall into the second - hand dealer's possession. We have secured permission to have these burned at the city incinerator. Every one will be fully accounted for.

We will make special delivery of all the old mattresses to the city incinerator to be destroyed.

Hundreds of Famous Mattresses

Made by the best makers in Canada, who are noted for their clean, new, sanitary filled mattresses. Many different qualities to choose from. All sizes. Every one guaranteed sanitary.

HOW YOU WILL BE FURTHER BENEFITED BY OUR REPLACEMENT PLAN—Co-operating with us in this drastic movement for 'Better Bedding', the most prominent manufacturers in Canada have supplied us with great quantities of their high-grade dependable mattresses.

FELT MATTRESS
Good strong Mattress filled with layer felt and has a deep roll edge, and encased in a good strong ticking. Size 4ft. 6in. only. Campaign Special..... **$13.75**

TURNBULL'S QUALITY MATTRESS
Filled with layer felt and encased in a good strong sateen tick, with deep roll edge. Sizes 3ft. 3in., 4ft. 0in., and 4ft 6in. Campaign Special **$15.00**

WOOL MATTRESS
These Mattresses are all filled with No. 1 sanitary filling and encased in a good strong art ticking with roll edge. Sizes 3ft. 3in. and 4ft. 6in. only. Campaign Special..... **$8.00**

FELT MATTRESS
Good strong, serviceable Mattress with No. 1 guaranteed filling and encased in a good strong art tick with a good roll edge. Sizes 3ft. 3in., 4ft. 0in., and 4ft. 6in. Campaign Special **$8.95**

FELT MATTRESS
One of Simmon's special Felt Mattresses encased in a good strong tick with roll edge. Sizes 4ft. and 4ft. 6in. only. Campaign Special..... **$9.75**

FELT MATTRESS
This is Turnbull's Special Mattress and has a good strong tick and deep roll edge. Sizes 4ft. and 4ft. 6in. only. Campaign Special..... **$10.00**

WASHABLE TICK MATTRESS
In a good Rayon tick. Size 4ft. 6in. only. Felt filled with roll edge. Campaign Special..... **$27.50**

WASHABLE TICK MATTRESS
In a good Rayon tick. Size 4ft. 6in. Felt filled, with roll edge. Campaign Special..... **$28.00**

WASHABLE TICK MATTRESS
These washable Mattresses are filled with No. 1 sanitary filling and encased in a good strong, washable tick. Sizes 4ft. 6in. only. Campaign Special..... **$16.75**

WASHABLE TICK MATTRESS
No. 1 felt filling, encased in a washable tick. Size 4ft. 6in. only. Campaign Special..... **$19.50**

WASHABLE TICK MATTRESS
In a striped washable ticking. Size 4ft. 6in. only. Campaign Special..... **$25.00**

Campaign Special Thursday in Fetching Little Junior Misses' Frocks $6.95

JERSEY, TRICOTINE, SERGE—A score or more of attractive styles for business, street or school wear. Some slip over the head, some are in two piece style, and some effect youthful bolero ideas. The loveliest of Winter shades to choose from, as well as the favorite navy blue. Sizes up to 20.

BRANCH POST OFFICE CONVENIENCE 2ND FLOOR

Where you can purchase stamps, have your parcels weighed, tie them up and post all letters and parcels. Mail sack for every mail.

THE J.C. Turnbull CO. LTD.

THOUSANDS UPON THOUSANDS OF THE CHOICEST SELECTED CHRISTMAS CARDS, WITH ENVELOPES TO MATCH

Done up in 6, 10 and 12 assorted shapes and different wording, in Christmas boxes. Three Greater Campaign Specials. Thursday.

6 Card Box.....25c **10 Card Box.....49c** **12 Card Box.....89c**

In Peterborough Churches

ST. PAUL'S PRESBYTERIAN.

The Sunday morning theme (the second in the series on the Book of Revelation), in which Rev. Mr. Allan brought out many potent and instructive thoughts, was centered on Revelation 1, 1. The subject title, "A Riddle or a Revelation," defined clearly the present day attitude of the average layman on the great prophetic book.

Some call this book a riddle, and make that the excuse for their neglect of it. Others, no doubt, find it to be a riddle, for which they themselves are entirely to blame. The book itself claims to be a revelation, said Mr. Allan, if the language still serves the purpose for which it came into being, that cannot mean something hidden or concealed, or even difficult to understand. As a certain great writer has said: "If the Book does not speak in the plain language of man, it is because the revelation was not made to man in common."

The natural man receiveth not the things of the Spirit of God; neither can he know them, because they are spiritually discerned. There is the explanation of the failure of many to see anything more than a riddle in this book. In this respect the Book of Revelation does not differ from other portions of the Word of God. Natural man receiveth not and is incapable of understanding this book....The Bible was not written to gratify idle curiosity but to "furnish the man of God.' Our lack of perception may be due to our inability to measure up to the standard required of "the man of God.'"

Key to All Scripture.

The spirit of Christ, emphasized Mr. Allan, is the key to all Scripture. "As it is written....yea, the deep things of God."

The signs and symbols may be interesting, but the important thing is what is signified. And that, Mr. Allan believed, can be known, by those who in sincerity of heart and simplicity of faith will prayerfully and carefully read this book.

Why and Where.

We are ourselves somewhere in this great unfolding of things. Wouldn't it be well to try and find out where and why? In this book we have before us in full survey the entire field of the future. That should be intensely interesting to us. God is not merely pointing out the path of the future. He is providing equipment for those who have a mind to walk in that path!

The Book is no riddle to those who have a right to be called servants. The trouble is, as was pointed out by Mr. Allan last Sunday, we are living too far from Patmos, and know nothing of what Patmos signifies.

The Evening Service.

The evening service was one of much-to-think-about interest. The splendid organization entered into the spirit of the whole worship period. The music rendered by the soloist, octette, and choir was above the ordinary; the organ recital by Mr. Chenhall was enjoyed; and the singing of the congregation was hearty and appealing. These various parts, with Mr. Allan's sermon on "Curing a Crippled Church" made the diet inspiring and attention-holding.

Dealing with this subject, as found recorded in the words of Acts 2, 41-47, Mr. Allan said it would be strange indeed if, on reading this portion of Scripture, one's imagination is not fired and the heart thrilled. The story contained therein is the story of the very early days of Christianity. Nothing more inspiring has been written as church history. There was an atmosphere of joy pervading all its life and work. Its music was martial and fitting for a militant church. It was not till later that it got to know about "wailing minors and discords strong." The Word of God was received gladly, and with utter abandonment, men and women gave themselves to the business of carrying the glad tidings of salvation to others at home and abroad.

Strong Missionary Spirit.

It was remarkable for the loose hold it had upon the temporal! Social distinctions were not allowed to rise as barriers to the free play of the spirit of God. All that believed were "together" in harmony of heart and openness of hand; for we are told that they "had all things in common; and sold their possessions and goods and parted them to all as every man had need."

It had a consuming passion for, and a consummate power in winning the lost. It enjoyed the reputation of being a power to reckon with in the world. They said: "These men that have turned the world upside down have come here also." It had height of ideals, breadth of vision and depth of devotion that made it the greatest missionary force of all time.

A Change Came.

But it is not long till we hear the greatest of the apostles saying: "And I, brethren, could not speak unto you as unto carnal, even as unto babes in Christ. I have fed you with milk, and not with meat; for hitherto ye were not able to bear it, neither yet now are ye able. For ye are yet carnal; for whereas there is among you envying, and strife, and divisions, are ye not carnal, and walk as men?"

The most casual glance, continued Mr. Allan, is the light of what we have already learned about the early church, will suffice to show that something has happened to cripple her! Where is her joy and all that went with it?—"there is among you envying, and strife, and divisions."

It is almost impossible to believe that the record in Acts and that in Corinthians could have been written of the same society, the society that is known as the Christian church.

Christ Crowded Out.

In Revelation 3, 14-22, we have a letter which was written to the church at Laodicea. And if that church could be reproduced to-day, most people would consider it a successful church. Probably most people would count it an honor to belong to it. It was a church which had struck the happy medium—it was neither cold nor hot. No doubt it could be considered the last word in dignity—stiff, stilted, well provided for, and seemingly complacent. The Divine estimate of this church is quite different. "And knowest not that thou art wretched, and miserable, and poor, and blind, and naked."

There are those who believe that a correct interpretation of Revelation would teach that this is a prophetic picture of the organized church as God sees it toward the close of the present age. Whether that be so or not need not worry us much at this moment. This much we can say, it is wonderfully accurate as a picture of the church to-day.

The Churches Compared.

When you compare the church to-day with the apostolic church, the comparison is not creditable to the church in our time. That she is in a crippled condition no one can deny. She does not possess the apostolic joy and abandonment. Her hold upon the temporal is almost death-like in its tenacity. If she has any hold upon the eternal it is certainly of the lightest kind. Instead of seeking to realize on her possession and give the proceeds or even a percentage of God's work, she is rather seeking ways and means of adding to her possessions and trying to get by with the smallest possible amount.

She knows practically nothing about soul-winning. Most of her additions are by correspondence or taken in through the door respectability. The new birth is a matter of the past; education is what is needed.

What About a Cure?

In the third chapter of Acts we are told that Peter and John "went up together into the temple at the hour of prayer." And in that opening sentence you have the steps, the initial steps, which must be taken if a cure is to be effected. There must be a getting together in the House of God for prayer. We have lost our way to the upper room because of our preference for the supper room. Petty differences between us cause us to drift apart. But if we really had the cause of Christ at heart, all meanness, bitterness, backbiting and ungodliness would turn tail like whipped curs!

"Now", concluded Mr. Allan, in a stirring appeal, "if you will permit me to use the lame man, who was carried daily to the gate of the temple and left there in the capacity of a beggar, as a picture of the church. I think I can show you where a real cure is to be found. And in doing so, let me point out that unlike this lame man, who was lame from birth, the church has been crippled since her birth. At her birth she had ability to run and not be weary. She had power to persuade men. She was far from being lame in any sense of the word.

"The church must come to see that spiritual values are far beyond material values, such as silver and gold. And it must bow to the authority of Christ and rise out of its crippled condition to leap and praise God! When this comes to pass she will regain the soul-winning power of her early days!"

DISTRICT CHURCHES

ST. PAUL'S, MARMORA

MARMORA, Nov 30.—Based upon the Epistle for the day, an appropriate Advent message, "The Advent Hope," was given to worshippers at St. Paul's on Sunday morning by the Rector, Rev. A. B. Caldwell "The Advent hope," he declared, "has a social and a personal aspect. Christ summed up the Decalogue in these words: "Thou shalt love the Lord thy God with all thy heart, with all thy mind, with all thy soul and with all they strength, and they neighbor as thyself. Love is incapable of injuring its object. The debt of love is never discharged We have never given to men all the love they can demand of us We still owe one another, no matter what love we have given.

The passages under consideration speaks of waking, warfare and walking. The first message of Christianity is "Awake, thou that sleepest and Christ shall give thee light." The epistle for today gives us the picture of a troop of soldiers wrapped in rough outer garments and lying asleep To them a herald calls that they should awaken for the dawn is near and the dawn must find them at watch. In the days of the Apostle Paul, Advent was always going on, the Church being on the watch for the second coming of Christ. Then there is the warfare of the Christian Church. The waking soldier must throw off the cloak wrapped upon him in the night and gird on the armour of light He is to put on the Lord Jesus Christ as his armour.

The soldier further must walk. Walking, in St. Paul's epistles means our behaviour before men The Christian is to behave as becomes his position. He is not to belong to the twilight world around him. Like St. Paul, with the evil things of the night, he must have nothing to do. These evil things of the night correspond to those mentioned in the threefold renunciation promised for us in Baptism The vain pleasures of the world bring no happiness to anyone. The love of Jesus Christ is the real thing which brings happiness to anyone. The love of Jesus Christ is the real thing which brings happiness. We must put behind us our besetting sins and seek through the grace of God to become more like Jesus Christ Pliny tells us that the early Christians met before daybreak to sing praises unto God; that they turned eastward to recite their Creed and westward as they renounced the works of the devil. St. Augustine, in his Confession, tells the story of his conversion. A voice said to him "Take up and read," referring to the Scriptures. On coming to John 15, Augustine said, "Nor do I need to read any further" When he understood the love of God, all darkness became light to him. "Let us enter this Advent season," urged the preacher, in summing up, "with a wakening up to the sense of having been asleep to the things of Jesus. Let us realize we are in a continual warfare in which we need the armour of Jesus Christ. Let us walk forward recognizing Jesus Christ as a personal Saviour, so that we become more Christ-like."

Acosta Too Large For Plane Passage

CURTIS FIELD, N.Y., November 30 (Canadian Press).—Bert Acosta's broad shoulders and 190 pounds to-day proved the obstacle that forced the postponement of an attempt at a world's endurance flight record. Acosta discovered that the 350 gallon fuel tank in his new plane, Splitdorf, was so big that there was no room for him to crawl from the cockpit to the temporary bunk aft in the fuselage. The passageway will be widened, he said, before the flight is started. Acosta and his co-pilot, Emile Burgin, will try to break the continuous flight record of 52 hours 23 minutes established last summed by the German aviators, Risticz and Edward.

NERVOUSNESS !

Disordered nerves are dangerous. Don't let them go. Begin today to take—

DR. MILES' NERVINE QUARANTEED

Sold by The Rexall Drug Stores.

WOMEN'S PAGE

PERSONALS

Miss Marion Story of Emily, spent the week end with Miss Elinor Sherin.

• • •

Messrs. Herbert and Harry Jackson have returned home after spending a couple of days at the Royal Winter Fair.

• • •

The many friends of Mr. Herbert Rosborough are sorry to hear that he is confined to his home through illness.

• • •

Mrs. James Faulkner and children, of Toronto ,are visiting at the home of the late Mr. Faulkner's parents, Mrs. Andrew Faulkner of Orange Corners.

• • •

Mr. and Mrs. Wilbert Rosborough and daughters Opal and Eleanor, motored to St. Catharines, where they will spend a short time with relatives.

• • •

Mr. Thomas Tyers is visiting friends in Buffalo.

• • •

Miss Jean Fowler spent Saturday visiting her cousin, Miss Velma Preston, Peterborough.

• • •

Mr. and Mrs. Harry Jackson were visiting friends in Smith on Sunday.

• • •

Miss Jane Grant is visiting at the home of her niece, Mrs. Harold Archer.

• • •

Mr. Bradey is spending a few days at the home of Mr. J. Gordon Mann.

• • •

Augustus Bridle, Musical Critic of The Toronto "Star," writing in that publication's issue of Saturday last, refers as follows to his visit to Peterborough the week before, when he spoke to the Women's Music Club:

"Last week the writer gave an illustrated talk on Beethoven and Schubert to the Women's Musical Club in Peterborough and the Music and Literature Club in Newmarket. This is interesting here only for what it revealed of music activity in these two towns—one of which is a city, and because most of the members of these clubs read The Star.

At the Peterborough Kiwanis Club I heard Dr. Routley of Toronto talk on "Capturing and Consolidating Canada." An admirable address, in which he pointed out the need of North European immigration. During the lunch the club sang from the song sheets with surprisingly good vocalism, the secret of which I learned from Mr. Chenhall, who conducts a men's chorus, mainly of British born, that won two awards at the Ontario Festival and later assembled a mixed chorus for The Messiah.

"I wish you could have seen the scores those people had of the Messiah and heard the way they clicked of those difficult choruses," he said.

Thus music illustrates immigration. Most smaller cities have very few incomers who sing Verdi arias, or Ruthenian melodies, or German lieder, or French folksongs, or Russian choruses. But many of them have the people who can sing the Messiah and Sally in Our Alley and Loch Lomond and Minstrel Boy.

At the Music Hall it was remarkable too how well the ladies sang, and how quickly they did the Hymn to Joy at sight from the screen, and how beautifully Mrs. Dorothy Allen Park sang Schubert songs.

In the evening I visited the Conservatory conducted by Mr. Rubert Gliddon, who with his orchestra of 55 won awards twice at the Ontario Festival. Ther are 500 students, a faculty of 20 with teachers of French and of expression, a hall seating 500, with a good stage and rooms in which are displayed the pictures of the Art Association.

During the season many from Peterboro attend Massey Hall events, and plays in Toronto, at a cost per capita of about ten dollars. Once a year a deputation comes from the Music Club to some one event in Massey Hall. The city has excellent soloists, good childrens' choirs, and occasional good programs from Toronto. One of the service clubs brought Edward Johnson there this fall. Another organized a music festival last month. There is a desire for more good programs—but too few supporters to make many a safe venture.

Evidently what Peterborough lacks is not musical people but a thorough civic organization involving both service clubs the Conservatory, the Music Club and the schools—to be able to produce every year one or two big musical events worth motor trips to hear. Already Dr. Craig, Kiwanian, has picked out a site for a possible open air pageant. There is a desire for more carols on stage. This could easily be done and The Star will be glad to help to make it possible in 1928.

Such things done with the unanimity that kills jealousy and apathy would advertise Peterborough more than Board of Trade booklets."

• • •

Mr. James Matchett and Mr. N. W. McConkey are in Cobourg to-day, attending the sale there under auspices of the Holstein Breeders' Club

• • •

Mrs. Joseph Detcher, Aylmer street, entertained at bridge last evening for Miss Pearl Twigg, whose marriage takes place on Saturday.

• • •

Messrs. Lloyd Kennedy and Allen Gill, of Smith township, attended the Royal Winter Fair in Toronto last week.

• • •

Friends of Mrs F. A. Hodgson, Rubidge street, who has been very sick with an attack of tonsilitis, will be pleased to learn that she is recovering slowly at her home.

• • •

The Helen Roger Mission Auxiliary of Knox Church met at the home of Mrs. Howard Clegg, 192 Dalhousie street on Monday evening. Despite the dreadful weather there was quite a good attendance present. A shower of Christhmas toys to be sent to the Mission School at Copper Cliff, Ont., took place after the regular business was concluded. The meeting ended with the service of dainty refreshments.

• • •

A very charming tea and sale of home-made cooking was held yesterday in the Ladies' parlor of St. Andrew's church, under the auspices of the north group of the Ladies' Aid. The guests were received by Mrs. F. H. Dearborn, leader of the group, assisted by Mrs. E. H. Wood, president of the Ladies' Aid Society. The tea room was in charge of Mrs. J. W. Fraser, assisted by Mrs. George Gilman, Mrs. A. C. Gray and Mrs. W. Stevens. The table looked very pretty with a cluny cloth, large silver basket filled with yellow and bronze 'mums, tall yellow candles in silver candlesticks and small yellow 'mums in silver bud vases. Tea was poured by Mrs. Forbes Allan and Mrs. P. Westbye. Mrs. H. Tremain and Mrs. Emmerson had the home-made candy table, with yellow paper decorations and small yellow candy baskets. Mrs. W. Zeihr, Mrs. E. Mesley and Mrs. Manning were in charge of the home-made cooking. Miss E. Ferguson made a very capable treasurer. During the afternoon Miss Daisy Davidson gave a couple of very pleasing vocal solos, accompanied by Miss Alma Blanchard, little Ruth McNeely delighted those present by a very clever reading, and Mrs. P. Westbye rendered several delightful piano selections.

• • •

Friends of Mr. G. H. Giroux, Stewart Street, will be glad to see him out again after his recent serious illness.

• • •

Mr. and Mrs. J. Millage of Lakefield spent the week-end in Bobcaygeon.

• • •

Friends of Miss Irene Craig, Stewart Street, will be pleased to learn that she has recovered from her recent operation.

• • •

The members of St. George's A.Y.P.A. were entertained at the home of Miss Ethel Brownlie, McGill Street, on Monday evening. A very enjoyable time was spent in music and games. A word contest which kept all busy for some time resulted in Miss Greta Brownlie carrying off first prize, the consolation prize going to Robert Kitchen. Later, Mrs. Brownlie served dainty refreshments. Before leaving a hearty vote of thanks to Mr. and Mrs. Brownlie for their kind hospitality was proposed by the president, Miss Huxley, and seconded by Miss Frances Andrews.

• • •

The "One Hundred Club" held its regular fortnightly dance last night in the Canadian Legion Hall, when music was provided by George Logan's orchestra.

• • •

A farewell party in honor of Miss Amy Fairbrother of the staff of the Bank of Toronto was given at the home of Miss Alice Aspinall, 1035 Water Street, on Friday evening, Nov. 25th. Miss Fairbrother, who has been on the staff for over two years, is leaving this week for Roanoke, Virginia, where she will reside in the future. The high esteem in which she is held was shown by the many friends who were present to bid her adieu. During the evening the staff of the Bank of Toronto presented her with a beautiful leather hat box. Miss Fairbrother, who was deeply affected, said that she could not find words just then to show her appreciation, but trusted they would understand. The novelty dances were enjoyed by all present, the balloon dance being especially delightful. Mr. Newton Culver, one of the guests, played some very pleasing selections on the piano, after which dainty refreshments were served. The evening was brought to a close by such appropriate songs as "She's a jolly good fellow" and "Auld Lang Syne." Among those present were: Mr. and Mrs. C. H. Duck, Mrs. J. T. Aspinall, the Misses Amy Fairbrother, Eva Spurway, Marie Madden, Alice Aspinall, Messrs. Arthur Profit, Newton Culver, Don Fowler, John A. Eplett, John W. Madden, E. G. Arnold, Roy Williamson and Alwyn Bell.

• • •

Mr. and Mrs. H. Kingdon, Reid street, spent Sunday and Monday in Toronto, guests of the former's sister, Mrs. Heal.

• • •

Mr. and Mrs. William Matell, Monaghan Road entertained a number of their young friends at a very enjoyable house dance.

• • •

Mrs. Robert Carter of Providence R. I., has returned home after spending the past fortnight with her brother, Mr. W. H. Andrews, McGill street, and other relatives in the city.

• • •

Rev. W. B. Caswell, B.A., and Mr. and Mrs. Bickell, parents of Mrs. Todd, all of Toronto, were week-end guests of Rev. and Mrs. J. E. Todd, at the George street United Church parsonage.

• • •

Mr. and Mrs. Charles Doughty, Hunter street, entertained at a kitchen and pantry shower held in honor of Miss Pearl Twigg and Mr. Cecil Edwards, whose marriage takes place this week. The gifts were presented by Master Cecil McIver, nephew of Mr. Edwards. The evening was spent in the enjoyment of music, cards and dainty refreshments.

• • •

Mr. W. Y. Scollard William Street, left on Monday evening on an extended business trip to Montreal and Quebec.

• • •

Friends of Mr. Paul Loescher will regret to learn of his serious illness.

• • •

The Misses Audrey Harding of Smith street, and Eliza Althouse, Stewart street, motored to Bethany to spend Sunday with Miss Phyllis Harding.

• • •

Mrs. T. Monk of Braidwood avenue, has returned home after visiting friends in Toronto.

ANNUAL MEETING OF WOMEN'S AMATEUR ATHLETIC FEDERATION

The second annual meeting of the Women's Amateur Athletic Federation held in Toronto last week, had a delegation of representatives from Ontario, Quebec, and the Maritimes and the far west branches conveyed their ideas and suggestions to the meeting by letter. The photograph shows those in attendance from Left to Right, as follows: P. J. Mulqueen, chairman Canadian Olympic Committee; Mrs. W. E. Sterling, Halifax; Mr. W. A. Hewitt, Canadian Olympic Committee; Miss Marion Belding, St. John, N.B., president, W.A.A.F.; Miss Ruth Harvey, McGill University; Mrs. D'Alexandro, president Women's Ontario Softball Association; Miss Myrtle Lunt, Hamilton, president Ladies' Ontario Basketball Association: Miss Mabel Ray delegate Ontario branch. Second Row, Left to Right: Mr. J. DeGruchy, chairman Advisory Committee, from A. A. U. of C., to W.A.A.F.; Miss A. E. M. Parkes, secretary W.A.A.F.; Miss Dorothy Roberts, Montreal; Miss Janet Allan, Toronto; Miss Alexandrine Gibb, vice-president Canadian Basketball Association; Mrs. Homer Geddes, president Ontario branch, W.A.A.F.

HOROSCOPE

The Stars Incline, But Do Not Compel

(Copyright, 1927, McClure Syndicate.)

FOR THURSDAY, DECEMBER 1, 1927

Conflicting planetary influences are strong today, according to astrology, which finds a benefic aspect dominant.

The sway favors students and all who use the intellect in abstract speculations. It is friendly to educational institutions.

Under this rule of the stars it is wise to be on the lookout for deceit and it is supposed to be easy to fool oneself.

Imagination is awakened under this sway, which is read as favorable to the planning and starting of big projects.

There may be a tendency toward a too sanguine frame of mind, while this configuration prevails, and so action involving future conditions should be delayed.

This is an auspicious day for reviewing business affairs and for settling old accounts.

Bankers and capitalists are well directed at this time which promises much for the coming year.

It will be luckier today to sign contracts than to begin the carrying out of new agreements.

Women should be exceedingly cautious today and should postpone decisions in business or professional matters.

This is read as rather an unlucky rule for love affairs and men should beware of deception.

Theatres may suffer from unusual conditions that affect public patronage, but they have the augury of a fairly good season.

Persons whose birthdate it is may have mysterious and surprising experiences in the coming year.

Children born on this day may be endowed with artistic talents, but ethics should be stressed in their training.

Hints On Etiquette

1. Is it good form to use a person's name often, when in conversation with him, as "Yes, Mr. B," "No, Mr. B?"
2. What does it indicate?
3. When is it permissible to mention his name rarely?

The Answers.

1. Ues.
2. Proper rearing, good breeding.
3. When you know each other intimately.

CLOTHES LIST.

When packing summer clothes away for winter, list the children's apparel, so you will know what to buy in the spring without going through everything.

Her Color Went Black. She Was Frightened To Death

Mrs. Waite, New Brighton, writes: "That deadly indigestion and gastritis, caused by constipation made my color go black. I was frightened to death, and I feel your laxative saved my life. I take them every night now for precaution, and do not fear an attack of constipation poisoning any more."

CARTER'S LITTLE LIVER PILLS

All druggists—25c and 75c red pkgs.

DRESS

By MARY MARSHALL

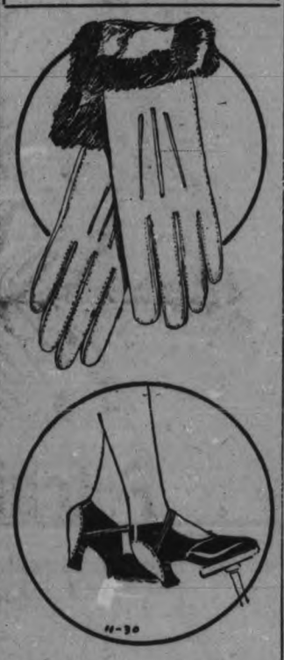

Heavy kid gloves edged with fur are chosen for winter motoring and to keep the motorist's heels from wearing there are leather protectors that may easily be slipped on and o.ff

Every woman is a possible motorist. The majority of women, of course, don't drive, but nowadays no fashion can very well succeed that does not take into consideration the requirements of the woman who drives or goes about in a car. The continued vogue of the close-fitting hat, and the failure of the designers to put over bouffant skirts for anything more than picturesque evening wear, is due to the automobile.

Capes, and dolmans that hold the arms more or less close to the body and do not permit free arm movement could hardly meet with favor for general wear so long as there are so many women who must consider their convenience at the motor wheel in choosing their outdoor apparel.

Your husband or brother may assure you that it is dangerous if not quite impossible to drive in high-heeled shoes. Even the doctor may tell you that sprained ankles and swollen insteps result from driving in high heels. But most women manage to learn the trick—and now there are neat leather heel protectors for the driver that protect fine shoes from being ruffed up at the heels when we drive.

A pair of warm gloves is a Christmas gift that any woman driver would be sure to appreciate—but they should be chosen a size or so larger than those worn for ordinary purposes. Some women wear their heavy driving gloves over their regular gloves, thus adding warmth and saving time in putting on gloves when the journey is done and the heavy gloves are removed.

PAINT SPOTS.

You can remove paint stains on shoes by rubbing with the tip of sulphur matches and then with a dry cloth.

TIME SAVERS.

It will save time when baking, if you have two measuring cups, one for dry ingredients and one for liquid.

SAINT and SINNER

By ANNE AUSTIN

(Continued from yesterday.)

Cherry, huddled small and speechless in a corner of the couch near the big chair which Bob had drawn up for Nils Jonson, stared at the amazing young man like a person entranced. She had not uttered a word since he had entered the room.

"I was certainly surprised to get Miss Lane's letter,' Nils was saying in the big, cello-like voice of his that made his most trivial words seem important. "I thought Rhoda was with my aunt here. I hadn't heard that my aunt was dead. Rhoda didn't write and somehow I missed seeing anything about it in the papers. Did she tell you why she ran away, Mr. Hathaway?"

Bob shook his head.

"She was making a fool of herself over a no-count young whippersnapper from Chicago," Nils explained ruthlessly. "A tractor demonstrator he was, who came out to the farm to see what ailed one of the machines I bought in the spring. He was a married man and I gave him a thrashing when I found out he'd been putting a lot of fool ideas into my sister's head. Rhoda didn't like my interfering,' he added simply. "I guess I've kept a pretty tight rein on her, but a man has to protect his sister. Our train leaves at 11:10 honey," he said gently, turning toward Rhoda.

"Please, Nils!" Rhoda pleaded.

Nils was shaking his head again, in ruthless negation, when Faith took courage to plead for the girl:

"Mr. Jonson, we sent for you because we are all so positive that Rhoda has a great future as a singer. My husband arranged for an audition for her before San Remo, head of the opera company, you know, and San Remo was amazed at her voice, advised her to study here and then go to New York—" She faltered as Nils kept shaking his head.

"I'm sorry, Mrs. Hathaway, but Rhoda never will be a great singer. She's a parrot, always was. She can imitate any lyric soprano's voice, but she can't single a note by herself. It isn't right to raise her hopes too high, when she's doomed to be a failure."

"I think you're terrible!" Cherry called passionately, springing to her feet and facing the astounded young man. "You're a bully and a tyrant, that's what you are! No wonder Rhoda ran away from you! If you won't pay for her singing lessons, we will! Won't we, Faith, Bob? Won't we? The world shan't lose her marvelous voice just because she has a pig-headed brother!"

Nils Jonson seemed conscious of Cherry for the first time since he had entered the room. Anger sparked in his blue eyes, clashed with the fury in Cherry's golden ones She stood there, trembling with rage, her tiny hands clenched as if they longed to strike him. He rose to his feet, towering so far above her that she seemed like a midget beside him. Then suddenly he laughed a rich, booming, delighted laugh that shook the room.

Reassured by his laughter, Rhoda flew to his side. "Please Nils!"

Nils Jonson did not look at his sister; his blue eyes were upon Cherry's furious little face, as he answered: "All right. You can have six months, but I'm going to check up on you every week or so to see that you're behaving yourself."

(Copyright, 1927, NEA Service, Inc.)

(To be Continued.)

EAST EMILY NEWS.

EAST EMILY, Nov. 30. — Mrs. S. Smith and baby of North Bay, are visiting with her mother, Mrs. L. McAuliffe.

Miss Marguerite Deyell spent last week visiting friends in Peterborough.

Mr. Howard Clark spent a couple of days last week attending the Royal Winter Fair in Toronto.

Miss Irene Kearns, nurse-in-training in Brockville Hospital, has resumed her duties after making an extended visit with her parents, Mr. and Mrs. William Kearns.

Mr. George Cumpsty attended the Royal Fair in Toronto last week .

Mrs. Jim Faulker and children have returned to their home in Toronto after attending the funeral of Mr. Faulkner, which took place in East Emily last week.

Mr.; and Mrs. Jim Davis entertained a number of their friends on Thursday evening. The evening was very pleasantly spent in dancing until the small hours of the morning.

Mrs. George Newman is visiting friends in Toronto.

Miss Teresa Doran has returned home after visiting relatives in Kingston.

Mr. Michael O'Donnell held an auction sale of his farm stock and implements on Thursday afternoon.

Mr. William Howden was auctioneer and obtained high prices for every item offered.

Archdeacon Davidson of Toronto, spent a couple of days last week in this community and gave a very helpful lecture in St. John's Anglican church on Friday night.

JOLLY JINGLES

By Graham Hunter

WHO WROTE THIS ?

(Copyright, 1927, McClure Syndicate.)

1. "Fortune has rarely condescended to be the companion of genius."
2. "He capers numble in a lady's chamber
   To the lascivious pleasing of a lute."
3. "For faith, fanatic faith, once wedded fast
   To some dear falsehood, hugs it to the last."
4. "Timely advised, the coming evil shun;
   Better not do the deed, than weep it done."
5. "Eternity forbids thee to forget."
6. "Dreams are but interludes, which fancy makes:
   When monarch reason sleeps, this mimic wakes."
7. "But now I am cabin'd, cribb'd, confin'd, bound in
   To saucy doubts and fears."
8. "When change itself can give no more,
   'Tis easy to be true."

Answers to to-day's questions:

1, Isaac Disraeli; 2, Shakespeare; 3, Thomas Moore; 4, Matthew Prior; 5, Lord Byron; 6, John Dryden; 7, Shakespeare; 8, Sir Charles Sedley.

FALL PAINTING.

Autumn is the best time to redecorate walls. No insects will stick and the summer's heat will not blister.

GROWS HAIR ON THIN SPOTS

Now way revives dormant hair roots

THIS discovery scientifically massages the scalp. It works into the surface elements that kill germs and rejuvenate hair roots. Hair stops falling. New hair comes in 90 days or you pay nothing under signed guarantee. Special price today.

VAN ESS

Liquid Scalp Massage

TO-MORROW!

SHOPPERS AT ROUTLEY'S

RETIRING SALE WILL REAP RICHER BARGAINS

Gaytees

Perhaps you have heard of "winter wear" feet. There need be no such complaints this season. Gaytees solves the problem.

C. E. SMITH

SHOE STORE

When Children Cough

PERTUSSIN

brings safe relief

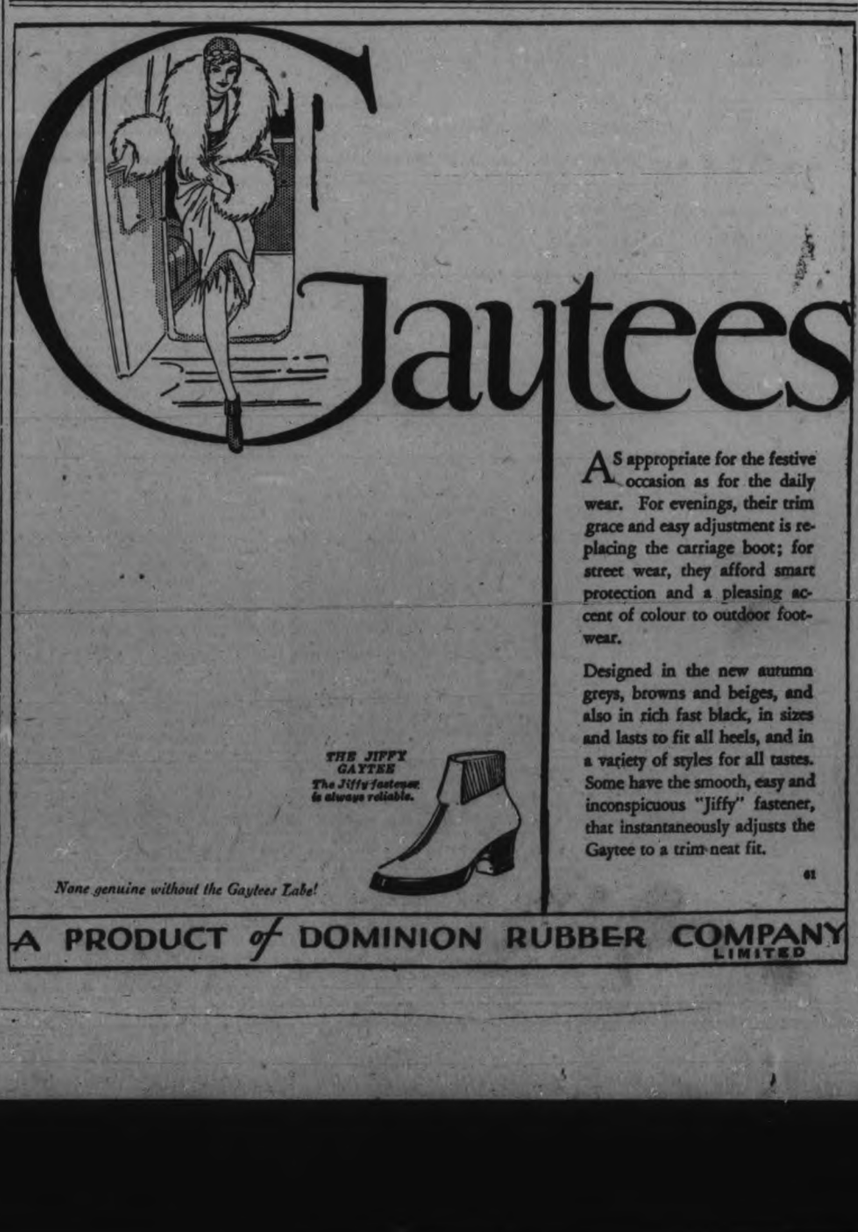

Gaytees

AS appropriate for the festive occasion as for the daily wear. For evenings, their trim grace and easy adjustment is replacing the carriage boot; for street wear, they afford smart protection and a pleasing accent of colour to outdoor footwear.

Designed in the new autumn greys, browns and beiges, and also in rich fast black, in sizes and lasts to fit all heels, and in a variety of styles for all tastes. Some have the smooth, easy and inconspicuous "Jiffy" fastener, that instantaneously adjusts the Gaytee to a trim neat fit.

THE JIFFY GAYTEE

The Jiffy fastener is always reliable.

None genuine without the Gaytees Tabe!

A PRODUCT of DOMINION RUBBER COMPANY LIMITED

Plan Elimination Series For Bantamweight Title

ARCHIE BELL HAS CHANCE FOR CROWN

Will Meet Smith in Bantamweight Bout If He Beats Francis.

PAULINO IN TROUBLE.

Promoter Fugazy Starts Action To Satisfy Claim of $8,450.

NEW YORK, Nov. 30.—An effort to establish a champion in the leaderless bantamweight division is expected to develop from the bouts to be held in Madison Square Garden on Thursday night. Matchmaker Jess McMahon, supervising boxing affairs at the arena in the absence of Promoter Tex Rickard on a trip to Boston, announced his intention of matching the winner of the Archie Bell-Kid Francis bout with Willie Smith, South African bantamweight. He will then ask the State Athletic Commission to recognize the winner of the latter match as champion.

The bantamweight division has been without a leader since Charley (Phil) Rosenberg demonstrated to everybodys' satisfaction that he could no longer make the class weight in his last encounter against Bushey Graham. Bud Taylor, Terre Haute, Ind., was declared the champion by the National Boxing Association, but it is reported that he can no longer make the weight, and few even seriously regarded him as champion anyway.

It is understood that the N.B.A. is agreeable to recognizing the conqueror of Smith as the world's titleholder for the purpose of supplying an incentive to the other ambitious lads in the class and stimulating interest in the division.

Smith Has Beaten Baldock

Bell and Francis are to clash in the eight-round semi-final to the ten-round battle between Tony Canzoneri and Ignacio Fernandez. The Brooklyn youngster has developed into one of the best bantamweights in the country and merits serious consideration as a title contender. Francis is heralded as the Italian champion, while Smith boasts a victory over Teddy Beldock, the English title-holder.

To the defeat he suffered at the hands of Johnny Risko last Friday night Paulino, the Basque woodchopper, must now add the pain of a court battle. Promoter Humbert Fugazy attached Paulino's purse for the recent battle, amounting to $11,477.67, in an action to satisfy a debt of $8,450 he said Paulino owes him since before the Spaniard's battle with Harry Wills at Ebbets Field.

Because he has no manager of record, Paulino's ring money is paid to him through the State Athletic Commission. Promoter Fugazy served notice on Secretary Bert Stand of the attachment proceedings, and Stand was ordered to hold the money in escrew, pending disposition of the matter by the courts.

READ THE WANT ADS

Ruth, Gehrig and Pie Traynor Standouts In All-Star Major League Team Voting

ST. LOUIS, Nov. 30 (Canadian Press).—A 1926 all star major league team based on the votes of 168 members of the Baseball Writers' Association of America, was announced yesterday by The Sporting News, national baseball newspaper published here.

One of the mots interesting contests was for second base. Rogers Hornsby of the Giants nosed out Frankie Frisch, of the Cardinals for whom he was traded a year ago, but by a close margin.

Babe Ruth and Lou Gehrig of the Yankees, and Pie Traynor of the Pirates, were standouts. Ruth gained the majority of votes for both right and left fields, but was placed in the latter position, giving Paul Waner of the Pirates the right field honors. Here is the team:

Left Field.....George Herman Ruth, Yankees
Centre Field.....Al. Harry Simmons, Athletics
Right Field.....Paul G. Waner, Pirates
Third Base.....Harold Traynor, Pirates
Shortstop.....Travis Jackson, Giants
Second Base.....Rogers Hornsby, Giants
First Base.....Henry Louis Gehrig, Yankees
Catcher.....Charles Leo Hartnett, Cubs
Pitchers—Herbert J. Pennock, Yankees; Charles Root, Cubs, and Theodore A. Lyons, White Sox.

SPORT BITS

The report is again with us that Bob Meusel of the Yankees is to be traded. His poor work in the world series with the Pirates as well as his muff in the final game of the 1926 event, which lost the championship for the Yanks, has got him in bad with the New York fans. They don't like his nonchalant, careless style. A deal involving "Bib" Falk of the Chicago White Sox is said to be on the fire.

They are trying to start a four club senior hockey loop in Manitoba to operate this coming winter and the lack of rink accommodation is holding back the men behind the project. Not many years ago Manitoba was the centre of senior hockey in the western provinces but it has fallen off in the last few years. At the annual meeting of the Manitoba A.H.A., Portage La Prairie, Brandon, and the Elmwood and Tiger Clubs of Winnipeg all entered senior clubs. Then the executive pointed out that with the lack of rink space it was likely that the senior league would not be able to function this season.

The announcement is made that the Canadian figure skating championship will be held at Granite Club Feb. 23.

Charles Gorman Not Risking Reputation

ST. JOHN, N.B., Nov. 30.—Charles I. Gorman, world's amateur skating champion, has announced that he will not represent Canada at the Olympic games opening at St. Moritz in February, unless he can be on the scene in plenty of time to become acclimatized and trained properly.

Gorman said lack of proper time to train for the Olympic races in 1924 was the cause of his defeat.

BOWMANVILLE BADLY BEATEN

Marlboros Win S. P. A. Game 10-1—St. Michael's Beats T.C.C.

OVERTIME NEEDED.

TORONTO, Nov. 30.—Two more teams were tumbled out of the tussle for the Junior S.P.A. trophy at the Arena last night, Marlboros knocking Bowmanville out by a 10 to 1 score, while St. Michael's College eliminated Toronto Canoe Club by a 4 to 3 count, after 10 minutes of overtime play. Both contests were interesting, Marlboro having plenty of trouble with the boys from the rubber town, although their large margin on the score sheet would indicate a rampage; while the Irish collegians were forced to overcome a two-goal lead to get the victory from the Canoeists. The contention is now down to five teams, and after Varsity and Oshawa play tonight at the Arena only four semi-finalists will be left. Marlboros meet the winners of tonight's tangle, while St. Michael's play Newmarket, the same teams that fought in the O.H.A. semi-finals before a record-breaking audience last year.

Marlboro's experience and finish gave them a wide margin over Bowmanville, but "Ginger" Edgar's boys will be heard from before the Winter season is over. Every lad on the Eastern team is Bowmanville-bred, and there is plenty of hockey talent in the bunch. Bowmanville made Marlboros go the limit to win, and it is only after they lost the services of Candler, their centre player, who was injured in the second period, and the strain of playing on such a large ice surface tired them out, that Marlboros ran up their big margin. Candler played nice hockey at mid-ice, but in a check he was accidentally cut across the knee, seven stitches being needed to close the wound at St Michael's Hospital.

N.H.L. STATISTICS.

MONTREAL, Que., Nov. 30.—(Canadian Press).—Following are the National Hockey League scoring and penalty statistics up to and including games of November 27:

Abbreviations mean (G) goals, (A) assists, (P) points, (M) penalties in minutes.

Canadian Section.

	G.	A.	P.	M.
Gagne, Canadiens	4	0	4	12
Stewart, Montreal	4	0	4	8
Dutton, Montreal	3	1	4	13
Finnigan, Ottawa	3	1	4	2
Day, Toronto	3	0	3	6
Bailey, Toronto	3	0	3	8
Boucher, Ottawa	2	1	3	2
Carson, Toronto	2	1	3	6
Nighbor, Ottawa	1	2	3	6
Keeling, Toronto	0	3	3	6
Himes, Americans	2	0	2	0
Morenz, Canadiens	2	0	2	0
Kilrea, Ottawa	2	0	2	5
Lepine, Canadiens	2	0	2	2
McCaffrey, Toronto	1	1	2	5
Joliat, Canadiens	1	1	2	10
Phillips, Montreal	0	2	2	8
Lafrance, Canadiens	1	0	1	0
Patterson, Toronto	1	0	1	10
Clancy, Ottawa	1	0	1	13
Munro, Montreal	1	0	1	15
Seibert, Montreal	1	0	1	17
Oatman, Montreal	1	0	1	2
Denneny, Ottawa	1	0	1	2
Gardner, Canadiens	1	0	1	4
Bouchers, Americans	1	0	1	8
Barry, Americans	1	0	1	2
Green, Americans	1	0	1	10
Reise, Americans	1	0	1	12
Simpson, Americans	1	0	1	12
Hart, Canadiens	0	1	1	0
Duncan, Toronto	0	1	1	8
Emms, Montreal	0	1	1	0
Mantha, Canadiens	0	1	1	7
Cox, Toronto	0	1	1	0

WINS CHESS HONORS.

BUENOS AIRES, Nov. 30.—(Canadian Press).—Alexander Alekhine, of Russia, wins the world chess championship from Jose R. Capablanca, Cuba.

BOWLING SCORES

C.G.E. DRAUGHTING ROOM AT DUFFUS' ACADEMY.

A.C. No. 1 won three.

High three game, G. Huffman 647; high singles: G. Huffman 268, A. McLeish 214-214, Morton 215, McCarney 214.

A.C. No. 1—G. Huffman, 268, 192, 167—647; F. Allen, 183, 156, 133—472; J. McCarney, 129, 171, 214—514; R. Hay, 155, 176, 167—498; A. McLeish, 214, 149, 214—577.

Total—2708.

A.C. No. 2—Morton, 150, 148, 215—513; MacMorran, 162, 151, 116—429; Rowe, 115, 195, 128—433; Bowness, 196, 107, 106—409; Foster, 195, , 158, 193—546.

Total—2333.

D.C. won two from Switchboard.

High three: Stanton 632; high singles: Lesurf 262-210, Stanton 251, Anderson 248, Cuff 217-216, Metheral 215-203, Jackson 200.

D.C.—Stanton, 193, 216, 178—632; Anderson, 187, 248, 187—622; Metherel, 203, 215, 178—596; Prest, 189, 185, 160—534; Patterson, 173, 127, 197—499.

Total—2335.

Switchboard—Grant, 166, 169, 152—487; Cuff, 216, 170, 217—603; Lesurf, 210, 155, 262—627; Smith, 155, 127, 163—445; Jackson, 163, 200, 165—528.

Total—2690.

Ind. Control won two from Ind. Motors.

High three games: A. Hutchinson 609. High singles: Chambers 241, Huffman 237, Hutchinson 217-213.

Induction Motors—G. Quartermaine 99, 155, 187—441; E. Howe, 125, 130, 165—420; J. Thornton, 154, 191, 119—464; J. McCabe, 195, 179, 185—559; A. Hutchinson, 179, 217, 213—609.

Total—2493.

Ind. Control—Morley, 138, 76—214; Cotton, 198, 164, 168—530; Derrick, 190, 135, 178—503; Huffman, 110, 125, 237—472; Chambers, 140, 181, 241—562; Dummy, 119—119.

Total—2400.

DUFFUS BOWLING ACADEMY.

Raybestos took three straight from Canadian Packing No. 2. Alex Miller was high for Raybestos with 692; Ken Kane of C.P.C. had 599 High singles: Miller, 254-244, Kane 233, Maudsley 229, Wright 225.

Canadian Packing No. 2—H. Wright, 164, 175, 225—564; Ken Kane, 233, 178, 188—599; R. Shadgett, 163, 172, 105—440; J. Greig, 142, 130, 136—408; McFee, 160, 138, 121—419.

Total—2430.

Raybestos—Coursey, 183, 157, 147—492; Maudsley, 229, 133, 182—544; Kay, 179, 188, 122—489; Rogers, 135, 145, 149—429; Miller, 244, 254, 194—692.

Total—2646.

DUFFUS BOWLING ACADEMY

Canadian Packing Co. No. 1 took two out of three from the league-leading De Laval team. R. Galbraith was high man with 665 and his high single of 316 beat Tom Taylor's 301 which was the record. Other singles: H. Weir 251, W. Fanning 229, C. McLean 226, J. Wise 213, J. Murray 207, W. McGee 206.

De Laval—J. Murray, 197, 207, 136—540; W. K. McGee, 152, 179, 206—537; J. Wise, 213, 146, 151—510; W. Bathgate, 142, 139, 158—469; R. Galbraith, 165, 184, 316—665.

Total—2712.

Canadian Packing No. 1—G. Matthews, 167, 103—273; H. Ranger, 199, 178, 171—548; H. Weir 251, 193, 164—608; W. Fanning, 229, 153—382; C. McLean, 193, 226, 188—610; Marshall, 175, 108—383.

Total—2706.

DUFFUS BOWLING ACADEMY

Stock's Bread Co. took 3 straight games from Fitzgerald & Co. Tom Sproats was high man for three games with 596. High singles: H. Gray 241, Mander 226, T. Sproats 214-205, R. Adair 211, Tom Ferguson 200-200, Ken Shadgett 200.

Fitzgerald & Co.—Ferguson, 202, 200, 163—565; Logan, 158, 150, 162—470; A. V. Shadgett, 143, 95, 147—385; R. Adair, 162, 211, 151—524; K. Shadgett, 172, 131, 203—506.

Total—2450.

Stock's Bread Co.—Sproats, 177, 205, 214—596; Mander, 226, 168, 113—514; Boomhower, 148, 179, 191—518; Gray, 241, 128, 130—499; Ireland, 165, 199, 184—548.

Total—2675.

Y.M.C.A. SENIOR LEAGUE.

Baracas 2, Auburns 1.

M. McNeely, high three 624; P. Johnson, high single 233.

Baracas—M. McNeely 203, 171, 260—634; Johnson, 233, 176, 188—597; Moore 211, 133, 225—569; Eastwood, 134, 153, 134—421; Baptie, 157, 162, 139—458.

Auburns—Robinson, 173, 147, 149—469; Cridland, 156, 166, 168—490; Wasson, 137, 205, 178—520; McGee, 177, 125, 150—452; Redpath, 191, 165, 207—563.

Y.M.C.A. SENIOR LEAGUE.

Baracas 3, North Lights 0.

Moore high three 621, and high single 259.

Baracas—M. McNeely, 253, 151—404; Moore, 259, 180, 182—621; Eastwood 131, 214, 164—509; Fitzgerald, 204, 164, 247—615; Johnson, 125, 147—272; Baptie 157, 160—317.

North Lights—G. Lockington, 143, 116, 120—379; C. Brown, 152, 205, 117—474; Garbutt, 179, 125, 128—423; Curtis, 136, 156, 203—474; A. Brown, 152, 137, 164—453.

Y.M.C.A. SENIOR LEAGUE.

George Street 3, Auburns 0.

Nels Routley, high three 695; McGee, high single 257.

George St.—Nels. Routley, 241, 236, 218—695; Elliot 157—157; Pratt, 176, 166, 159—501; Norm Routley, 200, 183, 208—591; Robertson, 251, 172—423; Outram 185, 163, 165—513.

Auburns—Robinson, 123, 121—244; Dundas, 251, 175, 182—573; Cridland, 131, 193—324; McGee, 257, 155, 149—561; Redpath, 160, 195, 159—514; Wasson, 242, 184—126.

Y.M.C.A. SENIOR LEAGUE

Royals 2, Teachers 1.

Jones, high three 619; Graham, high single 239.

Teachers—Richardson, 224, 188, 183—545; Henry, 176, 164, 166—506; S. J. Graham, 197, 186, 161—544; Touchburn, 156, 219, 169—544; H. H. Graham, 187, 170, 239—596.

Royals—McNeely, 214, 234—448; Ashmore, 200, 228, 172—600; Jones, 176, 206, 237—519; Frost, 160, 229, 207—596; Milburn, 100, 203, 181—544; Halliday, 151—151.

MONTREAL MAROONS MEET MAPLE LEAFS

Toronto Team To Mix With Montreal Boys on Saturday Night.

TORONTO, Nov. 30.—After a strenuous three-game road trip, the Maple Leaf Hockey Club rests up this week for their game with Montreal Maroons at the Arena Gardens here Saturday evening.

The rest this week is well deserved, for after Saturday's engagement they jump to Ottawa and Montreal for road games with the Senators and Canadiens, then finish up the week with a home game, Ottawa coming back.

On the road last week the Leafs found a close checking style of game successful, and they intend to continue that style of play.

Danny Cox has won his spurs this season and will start Saturday's game as a regular. The former Port Arthur star, along with Dr. Bill Carson carried the brunt of attack in their last three games. Ace Bailey has found his scoring eye and all is well with the Bracebridge Major Hoople.

Maroons, always prime favorites, make their first appearance here without Duncan Munro on the defence. The Toronto favorite was injured in the conflict with Ottawa on Saturday and is out of the game for ten days at least. The Maroons played Boston last night and Rangers on Thursday, which should give the Leafs the edge for their game.

HAVELOCK A.A.A. DISCUSSES PLANS

Will Enter Team in O. H. A. Intermediate Series This Year.

HAVELOCK, November 30. — A meeting of the Havelock Amateur Athletic Association was held in the Council Chamber on Thursday evening, November 24th, with B. Curtis in the chair. Officers present: J. Davidson, L. Jack., T. W. Quinn and A. Caesar.

Moved by T. W. Quinn seconded by L. Jack, that A. Caesar, B. Curtis and J. Davidson form a committee to interview the Park Board and the C.P.R. recreation club in the interests of a rink.—Carried.

Moved by J. Davidson, seconded by G. Thompson, that a banquet be held on December 9 to celebrate the winning of the Trent Valley Baseball League, and Messrs. Quinn, Jack and Curtis be appointed a committee to arrange the banquet.—Carried.

Moved by T. W. Quinn, seconded by J. Davidson, that the secretary forward the entry of the H.A.A.A. and necessary fees for an intermediate team to the O.H.A.—Carried.

Moved by L. Jack seconded by T. W. Quinn, that B. Curtis be manager of the hockey club, the captain to be elected before the first game.

NEW MEMBERS ARE APPOINTED

George Turk and G. M. Burr Placed on the O.H.A. Executive.

TORONTO, Nov. 30.—The O.H.A. executive committee was completed by the appointment of George Turk of Iroquois Falls and G. M. Burr of Port Colborne by President George B. McKay Mr. Turk is president of the N.O.H.A. and Mr. Burr is a lawyer in the Niagara district. With these appointments every section of the province is represented on the O.H.A. executive. The complete list of officers is now as follows:

President—George B. McKay, Toronto.

Immediate past president—William Easson, Stratford.

First vice-president—Richard Butler, Lindsay.

Second vice-president—Frank Hyde, Woodstock.

A.A.U. of C. governor—W. W. Davidson, Toronto.

Secretary and life member—W. A. Hewitt, Toronto.

Treasurer and past president—Sheriff J. F. Paxton, Whitby.

Executive committee—J. P. Bond, Peterborough; G. M. Burr, Port Colborne; George Dudley, Midland; A. H. Schlegal, Preston; George Turk, Iroquois Falls; George Van Horne, Kingston.

Past presidents' advisory board—William Easson (chairman); W. A. Fry, Dunnville; A. E. Copeland, Toronto; D. L. Darroch, Collingwood; D. J. Turner, Windsor; H. E. Wettlaufer, Kitchener; James T. Sutherland, Kingston; Sheriff J. F. Paxton, Whitby; R. M. Glover, Peterborough.

SEWER CONNECTION FOR SCHOOL

(Continued from Page 1)

matter had not come up until after the Legislature's session. He explained that the legislation sought would be an amendment to the public health act, under which the city now has authority to run its outfall sewers through the township, so that the township can make an agreement for connections to such sewers.

Ald. Macdonald asked if the township could not sign the agreement, on condition that it take effect only if the legislation should be obtained.

Chairman Ald. Stocker stated, his general opposition to connections outside the city but declared that allowing this connection would be a charitable act and that he was in favor of it.

When the motion had been drawn up the vote in favor of it was unanimous.

During the debate the suggestion was made by Mr. Webber that the city ought to close up the connections "stolen" by township people. The Mayor asked if this could be done, recalling that Reeve McIntosh had stopped city workmen from closing one such connection, charging them with trespassing on township land. Mr. Peck expressed the opinion that the city has the right, under the act, to repair its sewers running through the township and that it could, under this right, repair the breaks made by people to make their connections.

A suggestion from a man named Langley that the city buy four acres of land which he owns on the River Road near Dunlop street for the gravel pit it contains was reported by Ald. Stocker, who was commissioned to find out what price he sets. Ald. Denne stated that he was told there was a large amount of gravel in the city's present pit. The city engineer replied that there was but more would be needed some time. It was recalled that the city owns six acres of gravel land at Nassau, bought some years ago for $400, which will be economical to use if trucks are used for the hauling.

There were present Ald. Walter Stocker in the chair, His Worship Mayor W. T. Holloway, and Aldermen Denne, Hancock, Greene, Ackerman, McIntyre, and Macdonald.

Grandmother Knew

there was nothing so good for congestion and colds as mustard. But the old-fashioned mustard plaster burned and blistered.

Musterole gives the relief and help that mustard plasters give, without the plaster and without the blister.

It is a clean, white ointment, made with oil of mustard. Gently rub it in. See how quickly the pain disappears.

Try Musterole for sore throat, bronchitis, tonsilitis, croup, stiff neck, asthma, neuralgia, headache, congestion, pleurisy, rheumatism, lumbago, pains and aches of the back or joints, sprains, sore muscles, bruises, chilblains, frosted feet, colds of the chest (it may prevent pneumonia.

The Musterole Co. of Canada, Ltd. Montreal

MUSTEROLE WILL NOT BLISTER

Better than a mustard plaster

AMERICANS WIN GAME AT HOME

Defeat Pirates 1-0 — Ottawa Loses at Home to Rangers.

MAROONS BADLY BEATEN.

NEW YORK, November 30. — Believe it or not, the Americans of Shorty Green are in the throes of a winning streak, just as the time comes for the temporary closing of the hockey entertainment at Madison Square Garden. Losing their first three games in a row, they turned last Saturday in Boston and trimmed the Bruins, and last night they made it two straight at the expense of the luckless Pittsburg Pirates, who have not won a game this year. They have lost five straight where the baseball Pirates lost four. The score last night was 1 to 0 and the game, except in the closing minutes of the last period, was nothing to write home about for speed or excitement.

RANGERS 2, OTTAWA 1.

OTTAWA, Ont., November 30. — An ironclad defence that was near impregnable gave the New York Rangers a 2 to 1 victory over Ottawa Senators in a thrilling intersectional National Hockey League fixture last night that kept 7,000 excited fans almost continuously off their seats. It was the second straight defeat Les Patrick's crew has handed the world's champions in as many meetings this season.

The Senators outshot their opponents almost two to one, but their hopes were shattered against the bulwarks of the sturdy Ranger rearguard.

BOSTON 4, MAROONS 0.

BOSTON, Mass., November 30. — The crippled Montreal Maroons were overwhelmed by the Boston Bruins 4 to 0 in a National Hockey League fixture here last night before a crowd of more than 8,000. It was the most spectacular upset of the local season.

Lacking the services of Dunc Munro, who was injured in Saturday's game in Montreal, the Maroons had the further misfortune of losing Benedict at the end of the first period of last night's game. The lanky goalie became ill, and was replaced by "Flat" Walsh, who, however, performed the duties creditably. But the game was won and lost while Benedict was in action.

Famous Kings

"BLUFF KING HAL" in the earlier part of his reign possessed those qualities which appealed particularly to the English people. He loved the sea and all manly sports, and in addition was a scholar of wide attainments.

Henry's strength was also his weakness. He was fiercely self-reliant and intolerant of advice. Even Wolsey could not move him once his mind was made up.

In spite of his failings, Henry had a mighty influence on the destiny of England. He laid the foundation of the navy which to this day is the pride and bulwark of the nation.

THE "EMPEROR" confers upon you powers undreamed of by any king of old and not surpassed by any reigning monarch. You, too, can command the talent of the hour and enjoy entertainment that would delight a royal audience.

The "Emperor" is a six tube stabilized tuned radio frequency receiver with two stages of tuned radio frequency, detector, and three stages of a newly developed type of audio frequency.

It is specially adapted for use with "B" battery eliminator but will work equally well with dry "B" Batteries. Each transformer coil is completely shielded in copper which eliminates all interference and ensures knife edged selectivity.

The "Emperor" Console is the last word in cabinet design and is a remarkably handsome piece of furniture. It has separate compartments for all accessories including loud speaker.

A demonstration will enlist you under the banner of the King!

Price, including Bulbin Loud Speaker but without accessories, $185.00 Table Model, $150.00.

Fully Licensed in Canada and U.S.A.

GRANT & THORPE
Peterboro, Ont.

Vancouver Express

DIRECT SERVICE TO
Port Arthur
Fort William
Winnipeg
Regina
Moose Jaw
Calgary
Vancouver

Leaves Toronto 9.00 p.m. Every Day

Good Connections:
At Regina for Saskatoon;
At Calgary for Edmonton;
At Vancouver for Victoria.

Standard Sleepers; Compartment-Observation Car; Tourist Sleeping Cars, Diner, Coaches;

Attentive Service
Excellent Cuisine

500 Miles of Superb Rocky Mountain Scenery

Canadian Pacific Hotels at Winnipeg, Regina, Calgary, Vancouver and Victoria.

GOLF AT VICTORIA THE YEAR ROUND

Ask any ticket agent for fares, timetables, etc., or write
W. FULTON
District Passenger Agent
TORONTO

Travel CANADIAN PACIFIC

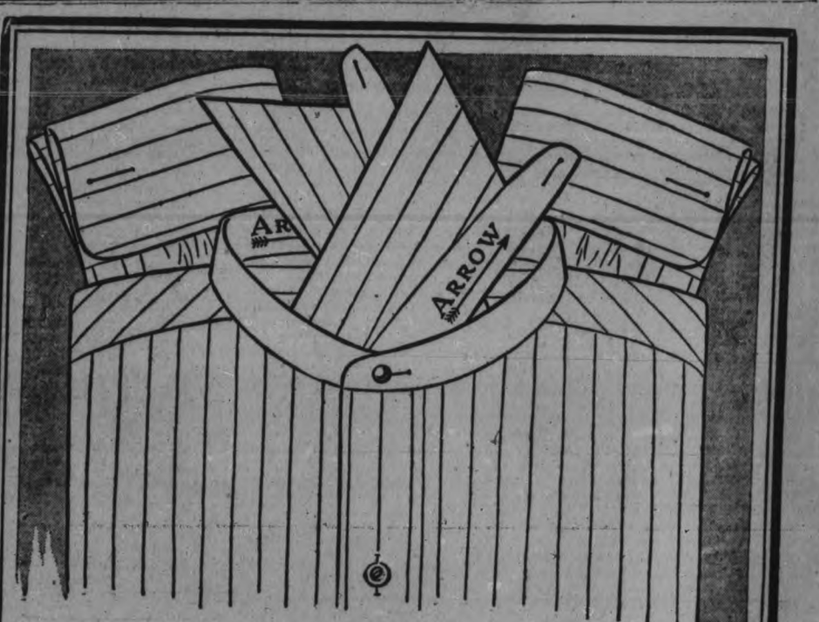

You can now get *Arrow Collars* with

ARROW SHIRTS

All the good workmanship and right style that's in the collar

You'll find in the shirt—and it costs no more—

In your neck size and sleeve size

Three sleeve lengths to select from

And as to patterns—styles

The Arrow Makers are authorities and draw through old, established connections in the Dominion and in Europe.

The best that there is—is in Arrows.

CLUETT, PEABODY & CO. of CANADA, LIMITED, KITCHENER, ONT.

CAPITOL
LAST TIME TO-NIGHT

ASTOUNDING!
The most amazing picture ever made!
On the Stage
KERN & STONE
"ME AND HIM"

Thurs. Fri. Sat.
WALLACE BEERY
and
RAYMOND HATTON
In Their Latest Comedy Scream
"NOW WE'RE IN THE AIR"

Bridge Me Another

By W. W. Wentworth

(Abbreviations: A—ace; K—king; Q—queen; J—jack; X—any card lower than 10.)

1—When do you bid initial no-trump?

2—State minimum quick tricks required to bid a third hand no-trump.

3—In no-trump, why should you avoid discarding a singleton?

THE ANSWERS

1—When hand contains 21 points with 3 suits guarded; experts bid on 18 points with 3 suits stopped.

2—Three.

3—It will soon furnish opponents with information as to the position of the remaining cards.

(Copyright, 1927, by the Ready Reference Publishing Company.)

MARMORA NEWS

MARMORA, Nov. 30.—Mr. H. R. Haaeke is in Toronto for a few days on business.

"Don Juan" was shown in the Town Hall on Wednesday evening, proceeds going to the funds of the Continuation School hockey team.

About thirty of the young people of St. Paul's Church gathered at the Rectory on Thursday evening at the invitation of the rector and Mrs. Caldwell and whiled away three pleasant hours with interesting and amusing contests. Prizes for the best aggregate of answers went to Thorold Bailey and Ada Archer. A delicious lunch was served at the close. The event was a preliminary to the re-organizing of the local A.Y.P.A.

Canadian Pacific
World's Greatest Travel System

SAILINGS

FROM MONTREAL
To Liverpool

*Nov. 25 .....Melita

From St. John, N.B.
to Liverpool

xDec. 6 *Feb. 3 ....Montclare
xDec. 9 *Jan. 6 ....Montrose
oDec. 15 Jan. 13 ....Montcalm
*Dec. 22 *Jan. 20 .....Melita
oDec. 30 oJan. 27 ....Minnedosa

* Via Greenock o-Via Belfast
x Calls at Greenock and Belfast.

To Cherbourg, Southampton, (Via Cobh)

Dec. 14 .....Montnairn

CHRISTMAS SAILINGS
From St. John

Montclare ..... Dec. 6
To Belfast, Glasgow (Greenock), Liverpool.
Montnairn ..... Dec. 14
To Cobh, Cherbourg, Southampton.
Montcalm ..... Dec. 15
To Belfast and Liverpool.

CRUISES.
Winter 1927-1928
Round the World
South America - Africa
Mediterranean
West Indies.

Apply to Local Agent
J. E. PARKER
Can. Agent Ocean Traffic
C.P.R. Bldg., Toronto.
Adelaide 2105.

Grand OPERA HOUSE
THURS. FRI. SAT.
"Girl Sliced in 20 Pieces"
"Impossible"
No! Just One of the 100 New Mysteries of
RICHARDS
WORLD'S GREATEST MAGICIAN
Seats on Sale Now
3d-128

RACING SEASON IS FILLED WITH UPSETS

Trainer Relates Some of Inconsistent Victories Made in 1927 Races.

NEW YORK, Nov. 30.—A few more weeks and the northern racing season will be over. Veterans who have been following the horses for 30 years say they cannot remember a year which furnished so many upsets as old hectic 1927.

Don't cock a knowing ear, you of snap judgments. The mixups are not attributed to "needlers", better and more vulgarly known as crooks. They were caused by bad horses.

As one veteran trainer recently said, insisting that his name be kept out of it because of fear of offending his boss, who happens to be quite prominent, "there weren't a half dozen high-class dogs seen in competition all season.

"There were more inconsistent, temperamental, unsound nags beating each other all through the year than there ever has been in 30 years of racing.

"Everybody thought Brown Bud was the best of the colts but he flopped like a rug at the Latonia when Rolled Stocking ran off and hid from him.

"Nimba would be a first-rate filly if she were sound.

"Black Maria is the best thoroughbred of either sex in America at even weights in a series of six furlongs to a mile and six furlongs. She has plenty of tough luck, too.

"Mars is not sound.

"With light weight up, Peanuts was consistent early in the season but he went wrong and was retired right after Black Maria gave him a trouncing.

Of course there is Display. He has been an honest fellow on a fast track. He did not win many stakes but always when the track was fast he was mighty close to the winner.

Of all the events of the year the Latonia championship was a stunning blow to handicappers and horsemen throughout the country.

Rolled Stocking, comparatively unknown, or rather unliked, made Brown Bud and Whiskery look like platers. He led from start to finish of the long journey and at the end was driving. He was hustled along in the stretch to keep in front of Woolbridge.

Perhaps the one race most indicative of the whole situation was the $30,000 Washington handicap. It brought together the best horses in training, including Black Maria, Crusader, Mars, Chance Play and Display.

Display won in a driving finish by a head from Black Maria but he carried only 112 pounds to the black mare's 117.

At that his victory was a surprise but it was hardly a reversal. He had won a sensational race only a few days before. But in that event his opponents were not so hot.

DELORO SOCIETY ELECTS OFFICERS

Social and Dramatic Club Has Had Very Successful Year.

MARMORA Nov. 30. — Deloro's oldest society, founded in 1901, namely its Social and Dramatic Society, held its annual meeting at the hall of that village on Saturday evening. After introducing cards and smokes two reels of comics were shown.

Two appreciated numbers were then given by Messrs. Bob Hendry and Dick Devey of Peterborough, the former being applauded for his "I Love ma' Jean," and "When I meet McKie," and the latter taking extremely well with "Chin-Chin-Chinaman," and "Two Minutes too Late."

President A. V. Yates then called the meeting to order, and following the reading of the minutes by Secretary-Treasurer L. B. Cheeseman, Mr. Yates gave a short speech in which after commending the society for its past year's activities, he mentioned that one feature that should not be overlooked was the necessary purchase of a new moving picture machine in the near future. He also alluded to the changes which would be made later on whereby the interior appearance of the hall would be improved, and in conclusion dealt with the organization last year of the Deloro Boy Scouts Troop.

The financial statement was then presented revealing judicious handling of the finances for the past year. Bob Hendry was called to the stage for another song and gave "Bella, the Belle o' Dunoon," with "There is Somebody Waiting for Me," as encore. Dick Devey having obliged with a number for the especial pleasure of the juveniles present, another reel was flashed on the screen.

Resuming the business of the evening the motion that the Hon. Presidents of last year be re-elected was defeated by an amendment to the effect that the retiring president be automatically made Honorary President, and that all retiring presidents be automatically appointed to the executive.

Officers for the ensuing year were elected as follows:

Hon. President: A. V. Yates; president, H. A. McNally; Vice-President, S. B. Cheeseman; Master of Ceremonies: E. E. Mantle; Secretary-Treasurer: J. H. English; Librarian, Miss Jean Reynolds; Auditor, C. L. Quinn; Executive: W. Simmons, F. Leal, J. A. Hemphill, C. H. Buskard, R. Hunter, K. Buchanan, W. R. Reynolds, F. Gray, J. C. Quinn F. Melvair, A. Hart, N. Kilpatrick, R. Murray and G. O'Neill.

Mr. McNally mentioned that the date of the annual Christmas tree had not been decided and called for a vote, which favored its being held on December 23rd.

S. B. Wright in a few brief words, referred to the company's interest in the society and support thereof.

F. A. Bapty desired to say that he coincided with Mr. Wright in what he had said and assured the members of his own strong personal interest in the society.

S. B. Cheeseman thought that community singing once a month might be considered. Another reel and the audience was charmed further with Bob Hendry's rendition of "Susie MacLean," his recitation of "Grannie's Laddie," and his final number "It's a Fine Thing to Sing."

The program was brought to a conclusion with "Pack up your troubles," and the National anthem.

The attendance numbered well over a hundred.

Man, 50, Stays Up Late, Runs, Does Many Stunts

"At 50 years, I can stay up late, run and do many strenuous stunts and feel fine. Vinol has done wonders for me."—H. Kimball.

Vinol is a compound of iron, phosphates, cod liver peptone, etc. The very FIRST bottle makes you sleep better and have a BIG appetite. Nervous, easily tired people are surprised how QUICK the iron, phosphates, etc. give new life and pep. Vinol tastes delicious. McDermid & Jury, Druggists, E. L. Payne, McDermid Drug Company.

OUT-PUNTED "PEP" LEADLEY

Yip Foster, husky half back of Balmy Beach, the new Canadian rugby champions, who out-punted the great Pep Leadley in Saturday's sensational grid struggle at Varsity stadium. Foster flailed the soggy spheroid for repeated gains and had the better of virtually all the kicking exchanges with the light-weight Leadley. It was mainly due to his wonderful execution in this respect that the Tiger tails were twisted. There was no one on the Hamilton rearguard who could match kicks with him.

GIRL SHOT FROM CANNON

Imagine a pretty girl loaded into a huge cannon and then to be shot through a solid mass of iron, steel, wood and grass, only to appear again in less than 10 seconds, smiling and unhurt. Impossible as this may sound, it actually is one of the hundred odd amazing wonders and mysteries that will be performed in the big mystery show of Richards, the famous magician, who opens a three days 'engagement at the Grand theatre, starting Thursday. Richards carries almost two carloads of strange, weird effects and scenery, a large company of artists and over 40 head of livestock with the production, which is in three acts and 19 big scenes and requires nearly three hours to present in its entirety.

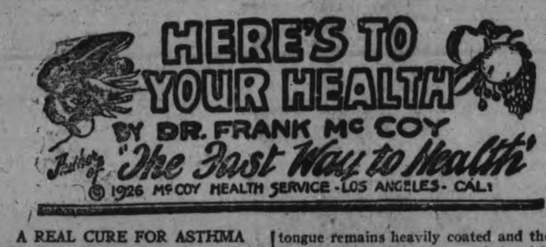

A REAL CURE FOR ASTHMA

The first thing for the asthma sufferer to do is to stop the use of any drug he is taking. This includes the elimination of adrenalin, serums, morphine, opium, smoking powders, coffee or caffein in any other form.

The next step in the cure is to completely cleanse the alimentary canal of any accumulated food or toxic fecal matter. At least two enemas daily should be taken, and more if necessary, to assist in eliminating intestinal gas.

No food of any kind should be used for at least four or five days—no milk, soup, coffee, cocoa, or any other drinks except whatever water is desired. This is a simple "water" fast and will bring about the quickest relief in getting rid of asthmatic wheezing, and will work wonders in assisting in the elimination of accumulated bronchial mucus.

The water fast should be continued for longer than four or five days if it is necessary, extending it to ten or fifteen days if symptoms persist or the tongue remains heavily coated and the breath foul. No fear need be felt about the consequences of the longer fast as only good results will follow. This fast has been taken by many thousands, and thousands of actual cures reported, without a single harmful experience.

After all symptoms have subsided, and it seems advisable to break the fast, the following dietary regime should be followed: Upon arising in the morning take a few calisthenic exercises in a room with plenty of free circulation of air. Follow the exercises with a cold shower bath, then—

Breakfast: The whites of two or three eggs prepared in any manner except by frying; two or three pieces of Melba toast, browned all the way through. Choice of a small dish of one of the following stewed fruits: Prunes, figs, raisins, or applesauce. These should be prepared without adding any sugar. No cream nor milk should be used.

Luncheon: Choice of one or more, as desired, of the following vegetables: Celery, spinach, small string beans, asparagus, summer squash, cucumber, egg plant, beet tops, turnip tops, small beets, small carrots, small parsnips, small turnips, lettuce, okra, chayotes, oyster plant (salsify), mallow, kale, zucchini, parsley, nasturtium leaves and flowers, endive, avocado (alligator pear), or ripe olives. These may be used either raw or cooked, or both raw and cooked, and in any reasonable quantity.

Late in the afternoon some more calisthenic exercises should be taken, as well as a fairly long walk, followed by a shower bath and thirty minutes' rest in bed.

Dinner: Choice of one of the following proteins: Beef, mutton, chicken, fish or rabbit. No more than one quarter of a pound should be used. The vegetables should be chosen from those listed for luncheon, and the combinations should be kept simple. My suggestion is to use only one cooked and one raw non-starchy vegetable at this evening meal. No desserts.

An enema should be taken just before retiring. The daily use of the enema should be continued for at least several weeks.

If there is any returnof asthmatic symptoms it may be well to return to a fast for a few days and then resume a diet which I have just suggested.

In addition to the calisthenics which I have advised, it is also important to take certain breathing exercises which I will explain in tomorrow's paper.

Questions and Answers.

Question: Mrs. L. W. K. writes: "Am very much interested in your daily health talks. Can you tell me what causes a pain in the back under the left shoulder? It is worse in the morning before arising. Have suffered with it for some time. Am forty years of age."

Answer: The pain in your back may be due to some faulty position of the spinal vertebrae, or to a reflex from some kind of heart disorder. A complete diagnosis would be necessary to find the real cause.

Question: Ida asks: "Is it correct to use fruits with protein foods?

Answer: Any one kind of fruit may be used with any one kind of protein food.

Question: Mrs. A. J. asks: "Are sunbaths as good as the violet ray lamps? How can I really cure pleurisy?"

Answer: I consider sunbathing to be superior to treatments with the ultra-violet.

Answer: I consider sunbathing to be violet lamps, as the sun's rays doubtless contain other beneficial rays besides the ultra-violet. To cure pleurisy, you must first find the cause, which may be due to tuberculosis a tight diaphragm, or the irritation from excessive gas pressure.

Question: R. J. T. writes: "I am troubled with catarrh of the nose, also have acne. Is there any connection between the two diseases? Am also underweight."

Answer: Catarrh of the nose and also acne may be caused by intestinal poisoning. A short fruit fast would be helpful at the beginning of the treatment of either of these disorders. Then use a diet free from fats, sugars, and starches. Do not "stuff" to gain weight, but use a proper amount of the right kinds of food, and avoid constipation.

THEATRES

AT THE CAPITOL.

ERSTWHILE ARMY-NAVY BOYS NOW SAILING UP.

Aviation, now the greatest popular fancy, has its comedy possibilities exploited for the first time in a motion picture by Wallace Beery and Raymond Hatton in "Now We're in the Air," the Paramount film which comes to the Capitol Theatre tomorrow.

Against their will Beery and Hatton have been soldiers, sailors, and firemen, and now they are aviators, through no doing of their own. They land in the air service when their employer enlists and they wander into a propeller testing room and have their Scottish Highlander costumes blown off.

Some one tosses them a pair of flying uniforms, and before they know it they have been mistaken for aviators and are in the air. Mistaken identity dominates the plot. Louise Brooks plays a dual role. She is both of twin sisters, one of whom is of French fealty and the other German. Beery falls in love with the German twin and Hatton with the French, but they are unable to tell the girls apart, so all sorts of scrambled complications ensue.

Then Beery and Hatton are mistaken for German heroes, and are acclaimed of the same status by the French. This is too good to last, however, and they are about to be finished off by a firing squad when the war ends and each wins the twin of his choice.

The picture is replete in thrilling aviation situations, but most of the comedy takes place on the ground. Clever gags punctuate the entire production and the picture may be safely said to be the funniest and best Hatton and Beery have done yet.

Frank Strayer directed "Now We're in the Air," and the cast includes Malcolm Waite, Emile Chautard, Duke Martin, and Russell Simpson.

AT THE REGENT.

AERIAL TRICKS IN "ROOKIES", THRILL

World war aces who think they know the last word in hazardous flying, may be able to learn some new aerial tricks with the showing of "Rookies," Metro-Goldwyn-Mayer's nest farce comedy coming soon to the Regent Theatre

The story, an original by Byron Morgan, is laid against a background of citizens' military training camp life, and is directed by Sam Wood, who made a name for himself by directing many of the most successful Wallace Reid productions.

Wood, who is an authority on film thrills, is said to have injected airplane and balloon stunts which are almost blood congealing to the spectators

The plane shots were filmed at altitudes varying from twenty-five feet to more than a mile and the balloon thrills were taken at heights which sometimes carried cameras, director and cast far above the clouds

The picture was produced with the co-operation of the government and many officers detailed to the training camps appeared in the production and acted as technical advisors

STARRED IN TIGERS-BALMY BEACH GAME

The surprise Balmy Beach, senior champion of the O.R.F.U., handed Hamilton Tigers, senior champions of the "Big Four" and conquerors of Queens, the Intercollegiate champions, Saturday at Varsity stadium, will furnish fan fodder until long after another Dominion Eastern championship is decided. Standing out in the sensational and well deserved victory of the Toronto team were four of the five players shown above. On the left is Harry "Yip" Foster. His heavyweight booting and sterling backfield play made him one of the big stars of the final tussle in the mud. Next to Foster is Alex. Ponton, the well-known sprinter, who played quarter for his team. Ponton handled his team in heady style and scored the only touchdown Beaches secured during the afternoon, when he faked his way around the end on a last down and ran 25 yards unopposed for the major score. Ponton's move was entirely unexpected and had Tigers anchored and flabbergasted. The third man is Ernie Crowhurst, star bucker of the champion Beaches team. The fourth player from the left is "Red" Moore, the outstanding individual star of the game. Moore, a running and catching backfielder, stood out all day. The player on the extreme right is "Scotty" Cawkell, captain of the victorious team, and one of the strongest players Beaches have had for the last three seasons.

GRAND Opera House
Three Big Days—Commencing Thursday
Nights at 8.15 Sharp Bargain Matinee Saturday

Coming here after big record-breaking tour of Eastern cities and the same large production intact that plays Ottawa, Montreal, Toronto, Buffalo, etc.

Beyond All Question the Largest and Greatest Girlesque Necromantic Extravaganza of all Time

WEIRD! UNCANNY! SPOOKY! GASPS! SURPRISES!

The Big Three Ring Circus of Laughs - Thrills - Girls - Music - Mystery and Splendor

A Massive Production In Three Acts And Nineteen Big Gorgeous Scenes
2 = HUGE CARLOADS OF SCENERY AND WEIRD EFFECTS = 2

15 TONS OF BAGGAGE 40 HEAD OF LIVESTOCK—40
100—BEWILDERING WONDERS—100

25 Stunning Beauties, Assistant Magic, Mechanics, Electricians, Modistes, Artists, Dancers, and Musicians Aid in This Stupendous Exhibition 25

ASK RICHARDS about your Business Affairs, Love, Sickness, Lost Articles, Marriage, Journeys, Investment, etc.

NOTE—The management positively guarantees this to be the largest and most gorgeously staged production of this nature ever brought to Canada.

PRICES—Nights .....25c, 50c, 75c and $1.00
Matinee .....Adults 50c, Children 25c
Seats Now Selling Plus Tax

Lyrics Of Life

(By Douglas Malloch.)

THE FERTILE SOIL

You think of your soil as a thing to sow
With the best of seed, that the best may grow.
You plough the ground with a steady hand
And a heart of pride, for you love your land.
Then you sow the seed of the things to be
The yellow grain and the fruitful tree,
And you watch the crop with exceeding care,
And you pull the weeds that may gather there.

Well, father, what is the soul of a child?
When He gave you that, God also smiled.
If a little land or a bit of soil
Is worth your study and care and toil,
Then what is the soul of a youngster worth?
As much, I hope, as a square of earth.
If the weeds you watch so the good survives,
Then what of the weeds in children's lives?

Whatever the joy of a growing field,
How great the joy that a child may yield!
You walk abroad on a Sunday morn
And gaze with pride on your rows of corn,
But a greater pride will be yours, I know,
If your hand is helping a child to grow.
For neither your farm nor field nor ditch,
But a little child, shall make you rich.
(Copyright, 1927, Douglas Malloch.)

TRENT RIVER NEWS.

TRENT RIVER, Nov. 30—Mr. and Mrs. Harry Wannmaker and family have taken up residence here again, having moved from Healy Falls.

Mrs. Henry Wood has returned from Niagara Falls, where she spent over two months with relatives.

Mr. Will Christie, of Toronto, attended the shower and dance held on Tuesday night at 'Cedar Isle.'

Mr. and Mrs. John Waters have gone to spend the winter with their daughter and family, south of Campbellford.

Mrs. Charles Macoun, Seymour West, was re-elected secretary-treasurer of the Federated Women's Institute of Ontario at the meeting in Toronto last week at a meeting of the newly elected board of directors. Mrs. Macoun has held this position for several years.

Mr. and Mrs. Herbert Rose, Miss Ethel and granddaughter, Grace Lewis, intend remaining for the winter at 'Ye Olde Mill.'

Mr. E. Parsons left on Thursday for Toronto after spending his annual holiday of five weeks at the Cook cottage.

Mrs. H. A. Christie and daughter, Miss Marie Davey, left on Sunday for Toronto to spend the winter.

for Nervous Exhaustion

Regent
NOW PLAYING
Stranded in Paris
Starring
BEBE DANIELS.
A gay comedy romance of a New York shop girl stranded in Paris.
COMEDY - NEWS

Coming—
THURS., FRI., SAT.
Return Engagement, by popular request, of the Greatest Comedy ever Filmed:
Rookies
with
KARL DANE
GEORGE K. ARTHUR.
The World's Greatest Comedy Team.

WHEN the unexpected guest gives you a call you like to feel that your silver is as spotless and brilliant as if you had prepared for company.

It is easy to keep your silver always radiantly bright with Silvo Liquid Silver Polish. Those who have used Silvo have found that it cleans and polishes silver quickly and easily. And Silvo cannot harm, for it contains neither acid, nor mercury.

SILVO
Liquid Silver Polish
15

enjoyed it to the utmost, especially Nana and others of her kind.

The Comte crouched behind Manon like a frightened hound, at the same time attempting to preserve his dignity. His eyes were as roving as his thoughts and he was distressed about the incident, not for Manon's sake as much as for his own.

Fabien took in every detail of Manon's attire, concentrating for a moment on the priceless emerald pendant which hung just between her white breasts. Fabien thought of how quickly she had forgotten his locket and the fact that her breast had been a sacred resting place for his head.

Manon had wanted Fabien so terribly during her enforced life with the Comte that she felt he must have wanted her too. She had given him up to save him from ruin. It was a sacrifice that nearly broke her heart, and this was the way he treated her after all these torturing days following their separation. It must be that he did not quite understand! With this hope in mind, Manon reached out to touch him with a pleading, piteous expression on her face. Then she saw Fabien recoil. He did not want to come in contact with her! A quick cry of anguish rose to Manon's lips and she pressed her jeweled fingers to her throat in an effort to suppress it.

Fabien's self control snapped with the destruction of his dream. "The clink of a gold piece is louder in your ears than a loyal heart," he said, scathingly, "Is it not, Manon? You prefer gold—here it is!" and as he spoke he threw hands full of gold pieces in her face, against her body and at her feet, all the gold he had won on her age at the table.

The Comte cursed angrily. The crowd was stunned with amazement, although no one made a move to do anything as Fabien's fury dominated the scene. Poor Manon stood with bowed head, crushed and humiliated beyond belief. Her hands covered her burning face but could not suppress the heart-broken sob that forced its way through her lips.

Having finished with Manon, Fabien turned his attention to the Comte and said, with derision, "Monsieur, your success with Manon will depend upon the size of your fortune, you have nothing else to commend you." He waited mockingly for the Comte to take offense at the insult. To his surprise the invited attack was ignored.

(To be continued.)

FIRE DESTROYS CAR.

Leaky Carburetor Cause of Blaze on Road Near Madoc.

MADOC, Nov. 30.—A large car belonging to William Storing of Crookston was completely destroyed by fire about nine o'clock on Sunday night near O'Donnell's Hill ,about a mile and a half south of Madoc. A leaky carburetor was the cause and the drip falling upon the exhaust caused an explosion, which completely destroyed the car.

SANTAL MIDY
PAIN of Bladder Weakness
Relieved by SANTAL MIDY
Be sure it is the Genuine. Look for the word "MIDY"
Sold by All Druggists

TILLIE THE TOILER - - - - Only the Boss and Mac Were "Sold" - - - - - - - By Russ Westover

BRINGING UP FATHER By Geo. McManus

When a Man Loves

By ALLIE LOWE MILES

Copyright 1927, Warner Bros. Pictures, Inc.
John Barrymore in "WHEN A MAN LOVES" is a Warner Bros. Picturization of this novel.

SYNOPSIS

Fabien, good and handsome youth of France, trains for the priesthood; but meets and loves Manon Lescaut, beauteous orphan, whose rascally brother, realizing her worldly value, barters her for gold to Ravoir, rich connoisseur of women. Fabien saves her and carries her off to Paris, where they live happily together. Manon's brother steals her for Ravoir; she escapes, and searches vainly for Fabien. Circumstances force her to surrender to Ravoir. Later, hearing she frequents a gambling place, Fabien goes there and wins while waiting for her.

CHAPTER XI.—Continued.

"Yes." Fabien managed to reply with great effort. Not that he cared to play, but it was the quickest way to end the situation. The money would be lost and he would not have to pick it up and store it in his pockets.

Fabien was bored. The pleasant anticipation of seeing Manon had been crushed and he was more heartsick than ever before. The continued conversation about Manon fascinated him, in a strange way, and he listened while a woman whose love for jewels was very apparent said:

"I wonder if the old cabbage will buy Manon that Kasha emerald she has set her heart on?"

Nana replied cattily, "Trust her! If she works that baby stare on De Ravoir he will go out and buy her the left bank of the Seine!"

Fabien's face grew ghastlier with each word that Nana uttered and it was a great effort for him to refrain from choking her.

Too bad that Nana did not know how cruelly she was hurting the youth she had sworn to torture. But she did not think of a possible connection between Manon and the stranger and, therefore, did not have the satisfaction of witnessing his discomfiture.

Again the ball stopped at eighteen. This time Fabien mechanically stacked the gold on the table and filled his pockets, but he had lost all desire for money as Manon would not share it with him. Eager to get away from the gossiping women who were slandering Manon's name, Fabien turned away, disgusted with the whole beastly place and life in general. But he had not taken a step before the great entrance doors at the head of the stairs were opened and he saw—Manon! Manon, standing alone, framed in the enormous arched entrance. She was so divinely beautiful that Fabien could not still the rising tumult in his heart. It seemed ages since he had seen her and with every fiber of his being he longed to rush forward and take her in his arms. Even at the distance that separated them her beauty appeared more radiantly sweet and adorably feminine than ever before.

The sight of Manon's exquisite presence had blotted from Fabien's mind the current rumor's defaming her character. He stood as one before a deity, his hungry heart taking new life from her very presence. Suddenly his whole attitude changed. His hands clenched and the happiness faded from his face leaving it white and tense with cruel drawn lines that made him appear ten years older. The Comte De Ravoir had appeared at her side. She had been waiting for him.

CHAPTER XII.

Whispers announcing Manon's arrival spread through the room like a breeze; the kind that was ill for the women and good for the men; for Manon had become the idol of Paris night life. Her incomparable beauty, so youthful and charming, had captivated the hearts of all men who beheld her and she had unconsciously set a style for envious women who tried in vain to make themselves as attractive.

Practically every eye in the room focused on Manon and the Comte as they moved down the stairs. She was gowned in lustrous black velvet, very decollette, leaving room on her neck and arms for a fortune in glittering jewels.

Nana noted with a jealous pang that the Comte had given her the famous emerald pendant.

Conscious that they were the center of attention the Comte glowed with pride and drew Manon's arm closer as he patted her hand with an air of proprietorship, as if to say, "This is my property."

Sharp swords piercing his body could not have caused Fabien greater pain than this incident with its accompanying realization. It transformed him from a youth to a broken hearted man. However, his outward composure was admirable and with perfect poise he slowly advanced to meet Manon, never taking his burning eyes from her face.

Smiling an acknowledgment to a friend's salutation Manon turned and saw her young lover. Her face lighted up with a glad welcome as she impulsively held out both hands in eager greeting and whispered, "Fabien."

With a suave bow and a bitter mocking smile Fabien ignored her hands and said, "Allow me to compliment you, mademoiselle, on your taste in jewels."

Manon's flush of pleasure vanished with his mocking tone and odd behaviour, "Fabien!" she said again this time with trembling lips.

"I could never have afforded emeralds," he continued mercilessly, "You were wise to discard me quickly and exert your arts on richer men."

Hurt beyond belief the tears flooded Manon's eyes, yet she looked at Fabien tenderly, searchingly, to see if he had lost his mind.

The Comte glared threateningly and the crowd buzzed its excitement. Nana had never had such a surprise, although it is only just to admit that her estimation of Fabien rose rather than fell as she sensed the situation in its entirety.

After a moment's hesitation the Comte advanced with as threatening a mien as he could muster, but after two steps he cowered before Fabien's deadly gaze.

The buzz of excitement rose in volume until the room was filled. The people could not remember a more sensational incident and the women

Was Subject to BRONCHITIS Every Winter

Mrs. Wm. Healey, 524 Hill Street, London, Ont., writes—"My daughter, aged fourteen, was subject to bronchitis every winter.

"She would cough until she was sore from the exertion.

"Last winter a friend advised me to get a bottle of your

Dr. Wood's Norway Pine Syrup

so I got a small bottle to try and was delighted to find that before she had taken half of it her cough was completely relieved.

"I certainly feel justified in recommending it to those suffering from coughs and colds."

Price 35c. a bottle, large family size 60c.; put up only by The T. Milburn Co., Limited, Toronto, Ont.

OLIVER'S ADVENTURES - - - - Something of Interest - - - - - - - - By Gus Mager

That Dempsey-Tunney Thing Looks Permanent By Rube Goldberg

Souvenir Booklet Coupon

This Coupon and 75c will Purchase a Copy of

Diamond Jubilee Souvenir Booklet

issued by The Examiner All the Day's Proceedings: Opening Ceremonies, Parade, Water Sports, Memorial Gates, Collegiate Institute Addition; finely illustrated.

Bring This Coupon and Save 25c

THE CONQUEST OF THE AIR XXI by Nicholas Afonsky

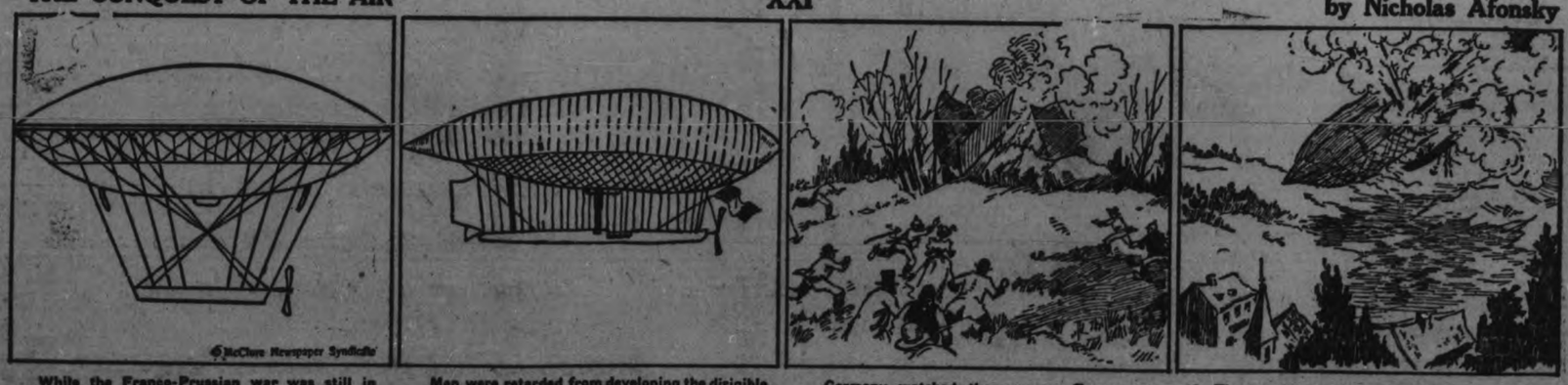

While the Franco-Prussian war was still in progress, the first military dirigible was built by Dupuy de Lome for the French government. It was successfully tried out in 1872.. Though a light steam engine had been used in other balloons, its propeller was driven by hand by a crew of eight men.

Men were retarded from developing the dirigible by the lack of a light, powerful engine. Renard and Krebs developed their dirigible, driven by an electric motor. They christened the balloon "La France" and gave an exhibition near Chalais on August 9, 1884. They made fourteen miles an hour in a successful trip.

Germany watched the progress France was making in the development of balloons, and in 1880 Baumgarten and Wolfert, two Germans, ascended in a cigar-shaped dirigible, with wings or sails at the sides, and three cars suspended below it. One of the passengers overbalanced the ship, and it crashed to earth.

They used a benzine motor. A few years later, after Baumgarten's death, Wolfert built a new dirigible. He made several successful ascensions, but finally his benzine vaporizer caused an explosion, from which the ship caught fire in mid-air. He and his assistant were killed, as the ship crashed flaming to the ground.

RESULTS

are what counts and you'll get them with

CLASSIFIED ADS

'PHONE 1600

We will Send for Your Copy

RATES IF PREPAID.
1 Cent a word or figure for first Insertion.
1-2 cent a word for repeats.
25 words, one time 25c
25 words, three times 50c
25 words, five times 75c

a For Sale—General

TWO LADIES' HEAVY CLOTH Coats, size 36; splendid repair, and reasonable. Apply 297 Park Street. 3d-129-1898A

30 HORSE-POWER BOILER. CAN be seen in operation at Fanning's Laundry. 3d-129-1896A

MEDIUM SIZE QUEBEC HEATER. 100 Aylmer Street. 3d-130-1910A

SLIGHTLY USED FURNACE. Installation. Complete. Also Quebec Cook Stove. Terms. 'Phone 3071. 3d-129-1877 A

HEATED APARTMENT. SUITABLE for Bachelor; or would be large enough for two; immediate possession. Apply 437 George Street. dtf-3599B

250 MILTON RUG BRICK FOR FIREplace, red and brown shades. Allan T. Brown, 154 Benson. 'Phone 1916J. 3d-130-1907A

ONE MUSKRAT COAT FOR SALE, price $35.00. Apply 536 Sherbrooke street. 3d-130-1902A

WATER POWER WASHER, GURney heater and pipes. All in good condition. Apply 236 McDonnell street. 3d-130-1900A

FOR SALE — AT HICKEY'S SHOE Store, 169 Hunter Street — Women's Goloshes, $2.95; Women's Rubbers, $1.00; Boys' School Shoes, $2.25 and $2.75. 3d-130-1923A

COAL, COKE, AND WOOD — DRY Body Hardwood, Limb Hardwood, Maple Slabs and Hemlock Slabs, 'Phone 3038W. E. Metcalf, 215 Edinburgh. 26d-154-1921A

CABINET SINGER SEWING MAchine, like new; also Large Size Blue Wicker Doll Carriage; cheap. Apply 547 Romaine Street. 3d-130-1933A

STILL TIME TO JOIN "RECORD" Christmas Club. Choose Gifts Now and have them all paid by Christmas. "Record Store," corner Smith and Reid. 3d-130-1950A

1 IRON BED, SPRING AND MATtress, One Linoleum Rug, 9 x 12, 1 Brussels Rug, 9 x 12, 1 Tapestry Rug, 9 x 12. 10 Benson Avenue. 3d-130-1920A

AUTO HOSIERY KNITTING MAchine, in good condition. Price $20.00. Apply 319 Burnham. 12d-129-1926A

4FT. HARDWOOD, $10.00 PER Cord, delivered, cut stove lengths. 'Phone 16 ring 6, Warsaw. 12d-128-1927A

A QUANTITY OF 1½ FEET AND 2 feet Elm Plank; also some 1 foot Frame, $25.00 to $40.00 per M. J. Bradley, Bridgenorth, Ont. 4d-130-3702A

SIDE CURTAINS FOR BUICK TOURing Car. 'Phone 1371W. Apply 276 Romaine Street. 3d-128-3691A

BABY'S CARRIAGE, GO-CART, AND Crib, in good condition. Apply 260 Euclid ,or 'phone 2015J. 3d-128-1852A

TWO COLLIE PUPS. 'PHONE 2417W. 3d-128-1858A

PARTS SUPPLIED FOR ANY MAKE of Furnace or Stove. Geo. A. Brenton, corner Brock and Water Sts. 6d-130-1837A

MANVERS POTATOES. $1.55 PER Bag. 'Phone 311 r 15. 6d-130-3667A

CAR PARTS FOR ALL MAKES SOLD by George Martin, Sherbrooke St. West of Highway. 'Phone 2578W. 26d-147-1752A

GOOD, ROTTEN MANURE AND TOP Soil. 'Phone 2661. 12d-132-1757A

IF YOU REQUIRE SANITARY RUBber goods write for catalogue and price list. Safe and Sanitary Rubber Works, Dept. 17, 4906 Wellington Street, Montreal, every Sat. 3 yr. 7885 A

STREET MAPS FOR SALE OF THE City of Peterborough. All streets shown and locations of manufacturing plants only 50c. At The Examiner office. dtf-A

KITCHEN SIDEBOARD, $4; ELECtric Iron, $1.50; Kitchen Tables, $1.50 up; Parlor Tables, $1.50 up; Records, 5 for $1; Morris Chair, $5; Sideboard, Extension Tables, Rockers, Iron Beds and Springs, Oak and Walnut Dressers, Chest of Drawers, Large Dome, Electric Vacuum Cleaner, Electric Heater, Large Size Quebec Heater, Wringer, Boilers, Blinds, Floor Coverings, Dishes, etc. Second Exchange, 125 Apply 59 Aylmer (near Perry). 3d-128-1861A

RADIO, THREE-TUBE, TWO B BATteries, Storage Battery, Power Amplifier, Loud Speaker, complete, $35.00. 490 Cambridge Street. 3d-128-1870A

MANGELS. H. EMERY, EAST OF Lift Lock. 3d-128-1867A

WALNUT PARLOR SUITE, RUG, Walnut Hall Mirror and Stand; as good as new. Apply 256 London. 3d-128-1868A

Advertise in The Examiner

b For Rent—Houses and Apartments.

BUNGALOW, 492 GILMOUR. APPLY 264 Hunter W. 'Phone 1448F. 6d-123-1800B

CHEERFUL, HEATED APARTMENT, central; fireplace, hardwood floors; also Store in live neighborhood. Tel. 1232J. 12d-128-1786B

TWO FURNISHED HOUSEKEEPING Rooms downstairs, private entrance, near C.G.E. 107 Aylmer Street. 3d--130-1912B

TO RENT — BEAUTIFULLY FURnished Front Room, good home; central. 'Phone 899J. 6d-132-1904B

COMPLETE FOUR-ROOMED PARtially heated Apartment; clean; central; immediate possession. Apply 586 Harvey Street. 'Phone 1143W. 3d-28,30,2-1866B

TO LET — THREE RESIDENCES; comfortable, convenient; rent moderate. M. H. Quinlan, 549 Water Street. 4d-131-1913B

HEMLOCK SLABS, ALSO MIXED Hardwood Slabs, 12in., at $3.75 per Half-cord; Body Hardwood, cut and split, 12in., $6.50 per Half-cord; Hardwood Slabs, $5.50. 'Phone 3053. T. Fitzgerald. 6d-133-1934A

7-ROOMED BRICK HOUSE. 237 George Street; immediate possession. Call 21J or 2672. 3d-130-1888B

FOR RENT — 2 ACRES CORNER Braidwood and Park; 6-Room Brick House, newly decorated; good stable and orchard. Apply 39 Crescent. 'Phone 1644M. 3d-130-1914B

MODERN SEVEN-ROOM RESIDence, 543 Gilmour Street; economical to heat; all conveniences. 'Phone 473. 26d-139-3477B

SMALL, COMFORTABLE HOUSE; clean, well decorated; conveniences; central, good location; reasonable. Apply 183 Antrim Street. 6d-131-1854B

c For Rent—General

FOR RENT—HEATED OFFICE ON George street. Apply 437 George street. dtf-C

TWO OUTSIDE OFFICES IN BANK of Toronto building; heated; apply Bank of Toronto. dtf-1529C

d Real Estate.

FINE 7-ROOM BRICK HOUSE, 550 Aylmer Street; vacant now. Rutherford & Nugent, 'Phone 142. 6d-132-1862D

FOR SALE — MODERN 6-ROOMED House, very desirably situated in the West-end. This House has just been finished, and has every convenience. Easy terms (Monthly Instalments if desired). Apply 437 George Street. dtf-1764D

e Agents Wanted.

$4 A DAY PAID MEN OR WOMEN for distributing religious literature, spare or full time. For particulars write Mr. Conrad, Spadina Bldg., Toronto. 6d-23,26,30,3,7,10-469 L

m Lost.

BOSTON TERRIER (FEMALE), Brindle and White. 'Phone 2763M, 153 Rubidge. 3d-128-1869M

GENT.'S RIGHT HAND BROWN KID Glove. Please leave at the Examiner, or 'phone 1074F. Reward. 3d-129-3708M

LOST—WHITE HEN. 298 ELIAS Avenue. 4d-130-1875 M

LADY'S BROWN KID GLOVE, IN Business Section. Finder please leave at Examiner. 3d-130-1903M

COLLIE PUP. ANSWERS TO NAME of "Brandy." 'Phone 1772. Mrs. G. A. McDonald, 300 London Street. 3d 130-3728M

ON TUESDAY, $6.00 BILL IN VICinity of Canadian Department Stores. Finder please 'phone 2994J. 3d-130-1924M

RED HEIFER. ANY INFORMATION 'phone W. D. Hutchison, 993 ring 33, R. R. No. 11, Peterborough. 3d-130-1932M

IN THE VICINITY OF EEL'S AND Serpentine Lakes, Female Hound, White, Black, and Tan; low set. Finder please notify A. Humphries, R. R. 3, Hastings. Reward. 2d-129-1935M 1wkly-Dec1,1927-1935M

n Found.

BICYCLE, AT NICHOLLS HOSPITal. Owner may have same by applying Nicholls Hospital. 3d-129-1876N

o Live Stock.

BROWN MARE, 10 YEARS OLD; good Driver, single and double, city broken. Rea's Livery, 'phone 745. 34-129-1884J

GOOD, QUIET DRIVER, CHEAP. Owner leaving City. 221½ Brock Street. 3d-130-1891O

MILK COW, FRESHENING SOON. H. Huston, River Road, Otonabee. 3d-128-3689O

TWENTY PIGS, ABOUT 3 MONTHS old. Apply David Scollard, Ennismore. 6d-129-1649O

Poultry and Feathers Wanted

POULTRY AND FEATHERS WANTed. Highest Prices. We loan crates. Write for price list. A. Stork & Sons, 27 St. Patrick's Market, Toronto 2. m.w.s-tf

q Wanted.

SMALL HEN HOUSE. 'PHONE 2417W. 3d-128-1857Q

WANTED TO BUY — MILK ROUTE. Apply 300 Smith Street. 3d-128-1873Q

WANTED — CORRESPONDENCE Text Books. Write Box 1915, Examiner. 3d-129-1916Q

WANTED — TWO UNFURNISHED Rooms for Light Housekeeping, in Catholic home, Box 1928, Examiner. 3d-129-1928Q

OLD GOLD AND ARTIFICIAL Teeth. Phillips' Dental Laboratory, 408½ George Street. 78d-144-5448Q

RABBITS WANTED — WANT TO Buy number Small and Medium Sized Rabbits. Will take any quantity if price is reasonable. Apply or 'phone Mr. Richards, at Grand Opera House. 2d-129-1522O

s Used Cars For Sale.

OVERLAND TOURING, GOOD CONdition; first reasonable offer accepted. 'Phone 1062. 3d-128-1872S

FOR SALE OR EXCHANGE—OVERland 4 Touring Car, $75.00, or will Exchange for Electric Washing Machine. 'Phone 582. 3d-130-3723S

TWO FORDS; WOULD TAKE RADIO or Electric Washing Machine as part payment. Peel's Garage, Lake Street. 3d-129-1881S

FORD TOURING CAR, PRICE $45.00, in good shape and running order. 'Phone 3496J. 7d-129-1887S

"YOU SAY THAT $250 OR $300 IS all you care to spend on a Used Car at present!"
Let us show you a few "GOOD BUYS" at these prices.
Then if you decide, we can show you how the Car runs before you buy.
BREWER MOTOR SALES
131 Brock Street
26d-141-3509S

t General Notice.

WM. KELLAR — PAINTING, GRAINing, Paperhanging. 'Phone 1813M. 5d-131-1879T

NOTICE. — ACCORDION MUSIC FOR Square Dances, Waltzes, and Fox Trots. George Furphy. 'Phone 2782W. 3d-28,29,2-1852T

PHONOGRAPH AND ORTHOPHONIC Repairs; work guaranteed. T. Griffin, 146 Park Street, opposite C.G.E. 'Phone 2163W. 30d-155-1860T

TAXIDERMIST WORK DONE. HAVE your Specimens Mounted. Apply 156 London. 'Phone 378. 26d-142-1255T

HEMSTITCHING—OUR FACILITIES for giving Prompt and Satisfactory Service to the Public in this work is better than ever before — the same courtesy extended to smallest order. Your continued patronage always appreciated. Singer Sewing Machine. 10d-131-1745T

HEMSTITCHING.

Our Facilities for giving Prompt and Satisfactory Service to the Public in this work is better than ever before — the same courtesy extended to smallest orders. Your continued patronage always appreciated. Singer Sewing Machine. 10d-131-1745T

h Help Wanted—Female

WANTED — COOK OR COOK-GENeral, experienced. Apply Grand Hotel. 3d-129-3686H

EXPERIENCED DINING - ROOM Girl. Apply Munro Hotel. 3d-130-3724H

CAPABLE MAID FOR GENERAL Housework. Apply evenings before 8 o'clock, 565 Water. 3d-130-1911H

COMPETENT GENERAL WANTED— for Family of Three Adults; one who would sleep at home preferred. Apply between 7 and 8, to 305 Frederick Avenue. 3d-129-1899H

COOK WANTED—APPLY AMERIcan Hotel. 3d-129-1701 H

WANTED — GIRL FOR GENERAL Office Work. Write Box 1880, Examiner. 3d-130-1880H

HOUSEKEEPER, SCOTCH PREFERred. Apply Box 1889, Examiner. 3d-130-1889H

j Employment Wanted.

YOUNG MAN, AGE 17, SEEKS EMployment where there is a possible chance of advancement. Tel. 1645W. 2d-129-1893J

YOUNG MAN, WITH OFFICE EXperience, desires Position where advancement possible; would consider investment. Write Box 1915, Examiner. 3d-130-1915J

WANTED — POSITION BY LADY Bookkeeper and Stenographer, with eight years' experience; references furnished. Write Box 1878, Examiner. 3d-128-1878J

OCCASIONAL WORK WANTED BY thoroughly experienced Waitress. Write Box 1885, Examiner 3d-129-1885J

NURSE WISHES STEADY POSITION Caring for Invalid or Elderly Person; capable of taking charge of home. 174 McDonnel Street. 3d-128-1863J

NURSING

PRIVATE NURSES FREQUENTLY earn $30 a week. Learn by personal correspondence. Catlogue No. 34 free. Royal College of Science, Toronto 4, Canada. s.tf.

AUTOMOBILE INSURANCE
$20,000 Public Liability and Property Damage
Costs less than 3½c per day
Can you afford to be without it?
HILL WEDDELL & HILLS,
Phone 14 - - - - - - - - - 124 Hunter Street

NOTICE TO CREDITORS.

Estate of MARK DOBSON, Deceased.

Creditors and others having Claims against the Estate of Mark Dobson, late of the City of Peterborough, Ontario, Stonemason, Deceased, who died on the 25th Day of October, 1927, are required to send full particulars of such Claims, duly verified, to the undersigned, the Solicitor for the Executors of said Estate, on or before the 20th Day of December, 1927, after which date the Executors will proceed to distribute the Assets of said Estate, having regard only to the Claims of which notice shall then have been given.

Dated at Peterborough, 16th November, 1927.

W. F. JOHNSTON,
437 George Street,
Peterborough.
4d-16,23,30,10-3508

PETES TO STAY IN SENIOR RACE PLAYERS VOTE

Team Members Unanimous About Remaining in Series.

OUT OF S. P. A.

But Will Be in Shape When the Scheduled Games Begin.

Well, here we are again, playing Senior Hockey!

At the meeting of the executive of the local club yesterday, it was impossible to have the players present and express their opinion, so last evening Manager Wright had a talk with all of them, and the result is the players are unanimous in favor of entering the Senior series, and if enthusiasm and condition will get them anywhere we may have a repetition of the experience of the baseball team this year, which, much to the surprise of every fan and despite every kind of a handicap, put up the best baseball argument seen here in years.

As said before, if co-operation, enthusiasm and intense interest in the team this year means anything, the players are "right on the bit" and again to the surprise of every hockey fan we may see, as we should, some well-fought-out Senior games that would do credit to any team in the league.

Percy Bond, Peterborough's representative, has forwarded a wire to the O.H.A. as to the changed state of mind of the team here. The team has dropped out of the S.P.A. series, as not having ice of any kind, they know they would not have a chance in the world, but the regular series games are another thing and the boys can be depended on to furnish some surprises.

W. I. CONCERT GREAT SUCCESS

Relative Menace of Miser and Spendthrift Debated By Young People.

MISER MORE DANGER

PETHERICK'S CORNERS, Nov. 30. — The concert given by the Rylstone district Women's Institute in the Union Schoolhouse on Friday evening was a wonderful success. The building was packed to the doors, with the proceeds amounting to over $26.00. Mr. Fred Barnum acted as chairman, and led the community singing, which helped to keep the audience in good humor.

A splendid programme was put on which was quite lengthy owing to the fact that the crowd encored practically every number. Vocal numbers by Miss Ruth Lawrence and Messrs. A. Gifford and C. Rowe were excellently rendered and received much applause. The comic dialogue presented by Misses Gladys Simpson, Gladys [illegible]ncer, Evelyn Totton and Bessie [illegible]klejohn, was a side-splitting affair, and the chorus following with this group, assisted by Messrs. E. Anderson, W. Jones R. McKeown, and G. Barnum was equally well received. A splendid reading by Gladys Petherick and a chorus by younger members of the community were other programme numbers. Misses Winnie Spencer, Jennie Fry, and Iva Rowe acted as accompanists for the evening.

One of the main items of interest was the debate, "Resolved, That the spendthrift is a greater menace in the world than is the miser." The affirmative was upheld by Thomas Fry and Fred Rutherford, with Earl Fairman and Lindsay Anderson supporting the negative. The judges, Misses Evelyn Bonnycastle, Evelyn Totton and Emma Totton gave their decision in favor of the negative, although the winning margin was a very narrow one.

At the close of the programme, Mrs. Fred Barnum president of the Institute, thanked all who had taken part, on behalf of the society. The Women's Institute does a great work in bringing modern, helpful, and labor saving ideas to the farm homes, and this work is one which should receive hearty support from the community, she said.

League Holds Service.

The regular Zion League service was held on Wednesday evening last with Gladys Simpson, social convenor, in charge; Granville Meiklejohn as leader, and forty five present with the Reds leading.

A rousing song service opened the meeting followed by the devotional period conducted by Fred Barnum, with Miss Bennett and Mr. Forde assisting.

A hymn by the Red group, a reading by Gladys Petherick and a vocal duet by Miss Jennie Fry and Mr. Thomas Fry, were other programme numbers. An interesting Bible contest on the books of the Old Testament was won by the Khaki group with the Whites second.

Attended Conference.

Representatives form the local League attended the Young Peoples' Institute, or as it is better known, the Echo conference at Warkworth, on Thursday afternoon and evening. Splendid sessions were held and many excellent ideas were brought forwards. The afternoon session was quite informal, with discussion the main feature.

Those attending from this community were Mr. and Mrs. Fred Barnum, Mr. and Mrs. Thomas Fry, Earl Fairman, Thomas McKeown and Lindsay Anderson.

LORD WILLINGDON JOINS 'Y'

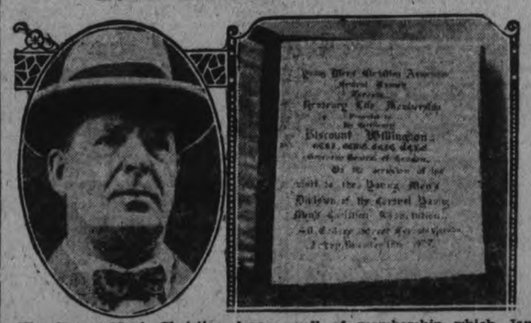

The Young Men's Christian Association, Central Branch, Toronto, now numbers Lord Willingdon among its life members. Here is shown the scroll of membership which James Armand, left, presented to His Excellency in token of the mutual conferring of honors.

Pieces of oak dating back to 1092, taken out of Lincoln Cathedral, England, during rebuilding, have been sold to swell the restoration fund.

NOTICE TO CREDITORS.

IN THE ESTATE OF WILLIAM J. LEESON, late of the Township of Douro in the County of Peterborough, Fireman, Deceased.

ALL persons having claims against the Estate of WILLIAM J. LEESON, late of the Township of Douro in the County of Peterborough, Ontario, Fireman, deceased, who died on or about the 18th day of August 1927 are hereby notified to send in to the undersigned Solicitors for the Administrator on or before the 23rd day of December 1927 full particulars of their claims. Immediately after the said 23rd day of December 1927 the assets of the said Estate will be distributed among the parties entitled thereto, having regard only to claims of which the Administrator shall then have notice.

HALL, HALL & STEVENSON,
Solicitors for the said Administrator
4d-23,30,7-14-3601

ROOFING SUPPLIES.
Extend the life of your Old Iron and Felt Roofs. We supply the Paints ,or Estimate on the complete job.
ALEX. McLEOD
120 Hunter Street E.
'Phone 775.
27d-w s-88-1967

SEMET SOLVAY
Coke
Cannot Be Equalled
PITTSTON ANTHRACITE
Coal
None Better
THOS. A. REHILL CO.
210 Wolfe St. Phone 245
ws-3657

IT PAYS TO ADVERTISE

BUSINESS CHANCES
We want a capable Business Man to manage a crew of canvassers for Peterboro and district. Must be financially able to handle his own business. Apply at White House—Mr. Gillman.
1d-128-1918

XMAS CARD SPECIAL!
While They Last
A quanity of Folders can be had at much below cost. See them 5c each
Christmas
Greeting Cards
at the
EXAMINER OFFICE
Most of them have handsome lined envelopes in very attractive color combinations.
An Exclusive Showing
All Moderately Priced
COME IN AND SEE THEM
Make your selection while range is complete and avoid disappointment

RAILWAY TIME-TABLES.

CANADIAN PACIFIC RAILWAY
(Corrected to date.)

Going East—
8.10 p.m.—Indian River, Norwood, Havelock, Bonarlaw and Tweed. Daily except Sunday.
11.55 a.m.—Havelock, Tweed, Kingston, Smiths Falls, Ottawa, Montreal, Quebec, Boston and New York. On Sunday to Havelock only.
12.36 a.m.—Havelock, Tweed, Kingston, Perth, Ottawa, Smiths Falls, Montreal, St. John, Boston and New York. Daily except Saturday. Sleepers Montreal and Ottawa.
1.50 a.m.—Havelock, Tweed, Perth, Smiths Falls and Ottawa. Daily.
Going West—
4.55 a.m.—Myrtle, Toronto, Guelph, Goderich, Hamilton, Galt, Woodstock, St. Thomas, London, Chatham, Detroit, Chicago and New York. Daily.
5.50 a.m.—North Toronto, Agincourt, Owen Sound, Orangeville, Teeswater and Brampton. Daily except Sunday.
7.35 a.m.—Toronto, Hamilton, Brantford, Buffalo, New York, Galt, Woodstock, London, Chatham, Detroit and intermediate points. Daily except Sunday.
7.00 a.m.—Bethany, Lindsay, Orillia, Port McNicoll and intermediate points. Daily except Sunday.
2.30 p.m.—Toronto, Hamilton, Buffalo, Rochester, Boston, Woodstock, London, Windsor, Detroit, Chicago and intermediate points between Peterboro and Toronto. Makes connection with Vancouver Express for Winnipeg and Vancouver. Daily.
6.30 p.m.—Lindsay, Toronto and intermediate points. Daily except Sunday.

CANADIAN NATIONAL RAILWAYS TIMETABLE.
(Corrected to Date.)

Train No. 96—7.00 a.m., for Port Hope, Oshawa, Toronto, and makes connections for points on the Main Line East.
Train No. 92—8.20 a.m., for Lindsay, Blackwater Jct., Orillia, Midland, North Bay, and Toronto.
Train No. 371—8.30 a.m., for Lakefield.
Train No. 98—8.35 a.m., for Hastings, Campbellford, Stirling, Belleville, and makes connection with the "International Ltd." for Kingston, Brockville, Cornwall, Montreal, Boston, Portland, New York, and Halifax.
Train No. 92—12.00 noon, for Port Hope, Oshawa, Toronto, Hamilton, Buffalo, New York, London, Chicago, and makes direct connections for points in California, also makes connections for points on Main Line East of Port Hope.
Train No. 100—12.15 p.m., for Hastings, Campbellford, Stirling, Belleville, connecting with the "Inter-City Train" for Montreal, Quebec, and Halifax.
Train No. 373—12.10 p.m., for Lakefield.
Train No. 95—5.15 p.m., for Lindsay, Orillia, Midland, North Bay, Toronto, making connection with the "National" for Sudbury, Winnipeg, and Pacific Coast points.
Train No. 299—8.05 p.m., for Lindsay. Runs Saturday night only.
Train No. 94—8.59 p.m., for Port Hope, Kingston, Montreal, Quebec, Halifax, Boston, Portland, and New York. Carries through sleeper Peterborough to Montreal.

— FOR SALE —
New and Second-hand Rubber and Leather Belting, Pulleys, Shafting, Pipes, Wiping Rags, etc., at Lowest Prices. Also COTTON BAGS for Sale.
APARTMENTS to Let. Low Rent.
A. LOW & CO.
383 Bethune Street
'Phone 607—Nights and Holidays 1027

ORDER NOW
Best Anthracite at Summer's Low Prices.
PETERBORO FUEL CO.
KELLY BROS.
'Phone 270 and 362
134 AYLMER STREET

DAVIS-THOMPSON COMPANY, LTD.
Insurance and General Agency
433 GEORGE STREET - - PHONE 40

VICTORY BONDS
MATURING DECEMBER 1st
MAY BE CASHED AT OUR OFFICES.
Proceeds of Bonds left on Deposit with this Company bear Interest at the rate o
Four Per Cent.
Invested in Toronto Savings Debentures, your money will earn a higher Rate of Interest depending upon the term of investment.
Toronto Savings and Loan Co.
Head Offices:
435-437 George Street - Peterborough

FOR SALE

$4,400.00 buys a Brick [illegible] Rooms, modern, new furn[illegible] wood floors, mantel, [illegible] terms. This proper[illegible] centrally located in [illegible] section.

$2,700.00 buys a Re[illegible] Comfortable Cottage, modern, large lot, with barn and hen house; situated in East City; very convenient to Westclock Factory and Quaker Oats Co.; good terms.

$3,000.00 buys a good House, 6 Rooms, modern, large lot ,situated in East City; good terms.

We have a customer who owns a Good Property in the North-end of the City, who will exchange for a Property in the Central or Southern part of City.

Apply

J. T. O'Connell & Co.
136 Hunter Street W., Peterborough.

NOTICE.

SEALED APPLICATIONS.
Endorsed "Tender," being applications for Superintendent and Matron, addressed to the Chairman of the County House of Refuge Board (James Hawthorne, Esq.), will be received by the undersigned up to Noon, December 6th, 1927.
CHAS. H. ELLIOTT,
Dep. County Clerk,
Court House,
Peterborough, Ont.
2d-128-3706
1 wkly Dec.1, 1927-3706

BARRISTERS AND SOLICITORS.

GORDON & O'BRIEN —Barristers, Solicitors, Notaries. Money to loan on easy terms. Special attention to Patents and Trade Marks. Phone 219. Hon. G. N. Gordon, K.C., J. A. O'Brien.

J. R. CORKERY, Barrister, Solicitor, Notary Public. Office, Ground Floor, 414 Water St., Peterborough. Five doors North of Hunter street. Money ot loan at current rates on easy terms.

S. T. MEDD—Barrister, Solicitor, Notary. Office over the Dominion Bank; corner of George and Simcoe streets. Telephone No. 32. Private funds to loan at current rates upon easy terms.

R. R. HALL—Barrister, Solicitor, etc., Peterborough, Ont. Office, corner of Hunter and Water streets, over the Canadian Bank of Commerce. Trust Funds to loan on easy terms of payment.

JAMES FORDYCE STRICKLAND—Barrister, Solicitor, Notary Public, Peterborough. Phone 191. Money to loan. 375 Water Street.

WILFRID F. HUYCKE—Barrister, Solicitor, Notary Public. 395 Water street. Telephone 239.

PECK, KERR & McELDERRY—Barristers, Solicitors and Notaries. Office, Water street, Peterborough. Money to loan at the lowest current rates of interest. Telephone 1956. E. A. Peck, F. D. Kerr, K.C., N. J. McElderry.

MEDICAL.

DR. BUCHANAN, F.R.C.S., Edinburgh M.R.C.S. Eng., L.R.C.P., London, Eye Ear, Nose and Throat Specialist. Hours, 9-11, 2-4 p.m., and 7-8 p.m. Phone 519. Office, corner Water and Murray streets.

DR. C. C. CRAGG, Eye Ear, Nose and Throat. Office, Clinic Building, corner Charlotte and Reid. Phone.

SURVEYOR.

F. T. WEBSTER, Ontario Land Surveyor, Registered Professional Engineer, formerly of Ottawa. Phone 2540.

VETERINARY.

DR. W. F. McELROY, Vet. Sur., office and residence, 290 Charlotte St., Charlbona Bldg., Peterboro. Phone 1623J.

CHINA PAINTING
Mrs. Langley McCarthy Teaches Biscoff's New and Beautiful Work in CHINA PAINTING

'Phone 700 When You Want Your
PIANO OR ORGAN TUNED
Player Pianos a Specialty.
All Work Guaranteed.
W. H. CUNNINGHAM
500 Weller Street.

ADVERTISE IN THE EXAMINER

LOCALS

[illegible] FITZGERALD

has no[illegible] for prompt delivery all sizes of the famous Lehigh Valley Coal, Solvay Coke, and Hard and Soft Wood; cut and split if desired. Phone 111. Office and Yard, 253 Hunter Street. 28d, 129, 3253

TEA AND SALE

Of pictures and artistic novelties, the work of a Canadian artist, will be held under the auspices of the "Others Class" Murray Street School, on Friday afternoon and evening, Dec. 2nd, at the home of Mrs. Eastwood, 172 Antrim street. 3d-22-30-1-3591.

SAWS FILED AND SET
Clipper Plates Sharpened.
WM. TAYLOR,
221 Hunter Street West.
m,w,f

Things taste so good we can't help eating too much, now and then. Don't suffer for it. Take Seigel's Syrup. Any drug store.

JAS. O'TOOLE

has now on hand Solvay Coke, Dry Hardwood, and Hemlock Slabs. Also good Body Hardwood. 242 Perry Street. Phone 1937. 3d, 129, 3692

FRIDAY'S SPECIAL.

Don't miss the Male Voice Choir Benefit Concert on Friday night at 8. Tickets selling fast. Get yours now. Miss Pearl Newton's rendition of the Trial Scene in "The Merchant of Venice" is a masterpiece. Many other attractions fill a splendid program. 1d-128-3716

MISS SIMPLICITY

"I have used my Miss Simplicity Washer for four years, and it has not cost one cent for repairs. It is all that was claimed for it. I am well satisfied."—Mrs. P. Allen, 534 Armour Road.

Sold without interest; two years to pay; four premiums free Miss Simplicity Shop, corner Sheridan and Hunter Streets. 1d, 128, 3720

CHAIN RED & WHITE STORES

WHAT YOU GET

When buying food at any one of the RED & WHITE Chain Stores you are ASSURED of getting top quality, unbeatable values and phone and delivery service that leaves nothing wanting. We cannot stress these three big features too much—Quality, Values, Service—because they are the fundamental business principles upon which RED & WHITE Chain Stores are operating so successfully, and which are attracting to RED & WHITE Grocers more and more patronage every week. Think it over!

These Prices Good Thursday, Friday and Saturday

Potatoes, Manvers
25c per peck

Peaches Serv-Us PER TIN 28c
Corn Flakes Serv-Us PER PKG. 9c
Salmon Serv-Us Sockeye, 1's PER TIN 48c
Salmon Serv-Us Sockeye, ½'s PER TIN 25c
Chicken Haddie 25c

Pork and Beans
CLARK'S 2's
10c per tin

P & G Soap 6 BARS FOR 25c
Tea 1's Magnet PER LB. 70c
Tea ½'s Magnet ½ LB. 36c
Coffee Serv-Us PER LB. 65c
Tapioca 2 LBS. FOR 25c

SUGAR
7 lb. for 47c

Cherries Whole Drained ½ LB. 35c
Macaroni 3 LBS. 25c
Rice Silver Plume 2 LBS. 25c
Puffed Wheat 2 PKGS. 25c
Syrup Bee-Hive, 5's PER TIN 32c

KOKO BUDS
WILLARD'S
30c per lb.

Quality Always Higher Than Price

Gift Suggestions

Now is the time to think of your Xmas Gifts. If you are in doubt or do not know what would be nice to give, ask us. We have a wonderful assortment of all classes. Here are a few suggestions:—

For the Gentleman

Wrist Watches	$18.00 up
Pocket Watches	$12.00
Signet or Stone Rings	$3.50
Tie Pins	$3.50
Cuff Links, 10 kt. and 14 kt.	$4.00
Pen and Pencil Sets	$5.50
Fountain Pen Desk Sets	$7.00
Military Brushes	$4.50
Travelling Companions	$9.50
Umbrellas	$5.00
Waldemar Chains	$2.50
Club Emblems	75c up
Cigarette Cases	$2.75
Leather Wallets	$1.25
Dunhill Pipes	$7.00

Ask to see these Gifts.

All are nicely Boxed for Presentation.

WARNE BROS.
DIAMOND HALL
'PHONE 380

ATTENTION—OTONABEE LODGE.

A special meeting will be held on Thursday evening, Dec. 1, 1927. Important business. — J. A. Goodwin, N.G. 1d-128-3721

A TON OF ADVICE

Is all right, but a ton of our Coal or Coke is more comforting; also Body Hardwood, Hardwood Slabs, Hemlock Slabs and Soft Mixed Wood. — Sanitary Ice Supply. 'Phone 147. dtf

X - RAYS.

Guaranteed to Cure All Skin Diseases, Ringworm, Eczema, etc. Best X-ray Service in the City. Prices reasonable. F. M. Seymour, X-ray Specialist, 309 Reid Street. For appointment, 'phone 2742. Under Medical Supervision. 26d-151-3696

TEA AND SALE

Trinity Mission Circle is holding a Sale of Home-made Cooking, Gift Table, and Afternoon Tea at the home of Mrs. A. Parker, 384 Park street, on December 9th. Afternoon and evening. 4d-30,3,7,8-3719

ST. JAMES UNITED CHURCH

Will hold their mid-week service Wednesday evening (to-night) at 7.30. There will be a duet by two of the girls from the Sunday School. Young people especially invited. 1d, 128

BAZAAR AND SUPPER.

The Ladies' Aid of Mark street United Church are having their Bazaar and sale of Homemade Cooking and Candy in the basement of the church next Friday December 2nd. Afternoon tea will be served. Supper served at 5.30. 25 cents. 3d26 29 1-3652

AUCTION SALE.

I will Sell, by Public Auction, for George E. Patterson Lot 23, Con. 5, Otonabee, on Tuesday, December 6, 1927: 3 Horses, 10 Cows, 9 Head Young Cattle, Full Line of Implements, Hay, Corn, Grain, etc. Sale starts at 12.30.—J. R. Battisby, Auctioneer. 3d-26,30,2-1839

WOMEN'S MUSIC CLUB.

Miss Myrtle Hare, who is the special artiste for the Music Club recital on Firday afternoon, is the contralto soloist in one of the large Baptist churches in Toronto and is frequently heard over the radio.

She is a real artiste, using her fine voice with rare distinction and is noted for her fine interpretive powers.

Her recital to the members of the Toronto Helliconian Club two weeks ago was a delight, and greatly enjoyed by everyone present Miss Hare is presenting a very fine programme on Friday and a delightful afternoon is assured This recital will commence promptly at three-thirty o'clock. Miss Mary Harstone will play a group of piano solos and Miss Agnes Logan will be the accompanist.

DANCE
COMMENCING 9 P.M.
TO-NIGHT
AT THE
Can. Legion Hall.
COLLEGIANS SIX-PIECE ORCHESTRA.
Admission 25c.
2d128-3715

W. GORDON HALL
Electrical Contractor
'PHONE 1403-W.

SAVE
A TON OF COAL
Have your Windows and Doors made tight with
CHAMBERLIN METAL WEATHERSTRIP.
Stop draughts and retain your heat. We install it. Estimates Free.
J. H. VANCE
773 Aylmer Street. 'Phone 1292
10d-14,16,18,21,23,26,30,2,7,10-2462

AUCTION SALE.

Hancock's Auction Room, on Friday of this week only, instead of Thursday. Large Sale of Furniture, Stoves, etc. 1d-128-3727

HOCKEY.

The Intermediate Hockey Club will carry on training as usual, and the executive wishes to meet all the players at the Brock Street Rink tomorrow evening at 7.30.

EVANGELIST COMING

Arrangements have been made for Evangelist William Hynd to conduct a series of meetings in Gospel Hall commencing Sunday next and every night the following week. Mr. Hynd is most successful at this special work, and large crowds are expected.

LOOSE TEETH

are usually caused by the pyorrhea germ. You can keep your mouth in a healthy condition by using Parke's Py-Rhea Lotion. It hardens soft, spongy and bleeding gums, and destroys all oral germs. 50c and $1.00. —Bond's Drug Store, George and Hunter.

HELPING YOURSELF—AND OTHERS!

The best way to help yourself to a full evening's enjoyment and also help benefit six worthwhile city objects is to be in St. Paul's church on Friday night. A splendid program at a small charge (50c.). The Male Voice Choir and Miss Pearl Newton (elocutionist) will be there also, with Matin B. Chenhall as Master of Ceremonies. 1d-128-3717

THE WOMEN'S MUSIC CLUB

Friday, December 2, has pleasure in presenting to the music-lovers of Peterborough, the well-known Contralto, Myrtle Hare (Toronto), Mary Harstone, Pianist, Mary Agnes Logan at the Piano. Miss Hare has an exceptionally beautiful voice, which she uses with rare distinction, interpreting her songs in a most artistic and musicianly manner. Everyone is assured of a delightful afternoon. The Recital is in the Conservatory Hall, and will start promptly at Three-Thirty. Members, Silver Collection. Non-Members, Fifty Cents. 1d-128-3725

GORGEOUS SHOW OF MYSTERY OPENS AT GRAND, THURSDAY

The largest, most stupendous and gorgeous mystery - musical - comedy production on tour today is the big show presented by Richards, the world's greatest magician, and his large company at the Grand Opera House for three days starting Thursday. The amazing three-hour performance is in three acts and 19 elaborate scenes, and among the noted performers with Richards are Miss Jean Lewis, the dainty little movie star appearing in person at each performance; Doray and Nese, the internationally known dancers; Miss Marion DeMorto, and others. Two special railroad cars are required to transport the company and baggage and without question this is the greatest amusement value ever brought to Canada. A special matinee will be given Saturday afternoon at 2.30.

OBITUARY

THOMAS HEFFERNAN.

Thomas Heffernan, of Asphodel, died at noon to-day . Mrs. T. McLean, Perry Street, is a daughter.

ALICE AGNES LIVINGSTONE.

The death occurred at Shaunavon, Sask., recently of Mrs. Alice Agnes Livingston, beloved wife of Neil H. Livingston, of Leitchville. The late Mrs. Livingston was in her 42nd year and was the daughter of Mr. and Mrs. Alex. Spiers, Sr. She was born in the Township of Otonabee, and went west with her parents in 1912. In 1917 she married Neil H. Livingston.

She leaves to mourn her loss, in addition to her husband and infant son, her parents, Mr. and Mrs. Alex. Spiers, Sr., five brothers, Alex., Fred, James, Harvey, and Archie, and two sisters, Mrs. Cowie of Shaunavon and Mrs. Nelson of Watson, Sask. Mrs. Livingston was of a most kindly nature and was a friend to all. She was greatly interested in all community work, and was a member of the United Church at Leitchville.

Nowhere else can you find such Unequalled Opportunities for Gift Buying as you can at Routley's Real Retiring Sale, 340 George Street, now at its height!

The Entire Stock goes, including all New Fancy Goods, Fancy China, Dinner and Tea Sets, Crockery, Cutlery, Silverware, Wall Papers, Window Blinds, Paints and Varnishes, Muresco, Gift Goods, Fancy Goods, Children's Toys, etc., etc. Choose your Gifts at Routley's.

1d-128-3729

TRINITY CLUB HOLDS CIRCUS

Novel Entertainment in Sunday School Hall Well Patronized.

PERFORMANCE IS GOOD.

A novel and decidedly interesting entertainment in the form of a 'circus" or "fair" was held in the Trinity United Sunday School Hall last evening, under the auspices of the Young People's Club.

The hall, which was artistically decorated with streamers of pink, white, and rose crepe paper, Chinese lanterns and palms, presented a very attractive appearance.

Wilfred Derry, the genial and energetic president of the club, acted as chairman, explaining in a few humorous remarks, the nature of the evening's entertainment.

The following program was rendered: Miss Trucie Pearson in a costume representing "Evening Star," sang "Rest at Eventide." Responding to an encore, Miss Pearson gave a charming number, "The Enchanted Glade." Miss McFadden, club pianist, accompanied both selections.

Then came two 'cello solos by Jack Thackeray, "Londonderry Air" and "Ivy Green," with piano accompaniment by Mrs. Thackeray.

Miss Helen Ross, winner of an oratorical contest at the Peterborough Collegiate Institute, followed with some clever impersonations from Shakespeare's King Henry VIII. Dressed as Anne Bullen (later Anne Boleyn), Miss Ross gave all of Scene 3, Act II., taking the parts of Anne, an Old Lady of the Court, and the Lord Chamberlain.

Miss McFadden concluded the program with two delightful piano solos, "Country Gardens" and "Sparklets," the latter played with a charming daintiness of touch and execution.

The audience was now free to visit the various booths and side attractions, all of which were well patronized.

The home-made candy table was in charge of Miss O. Armstrong, assisted by the Misses Dorothy Roberts, Hazel Wilson and Leona Wright, all wearing black frocks with dainty white caps and aprons.

The fish pond and dart-throwing game did a rushing business; the three greatest attractions, however, being the gymnastic exhibition, the Follies, and the hot dog booth, all of which were suitably advertised by clever and humorous posters.

"The World's Greatest Tumblers" were four "Y" boys, Gordon Ham, Hector McLeod, Newton Hamilton and Ted Bradshaw (Clown), whose acrobatic performance would do credit to professional artists.

Ted's tightrope walking feat was particularly funny. Indeed all his antics were mirth-provoking and thoroughly enjoyed by those who visited this show.

In the Follies, a high-class vaudeville performance was put on by several young people.

The Misses Hamilton and Marvin Hamilton, who gave several Hawaiian numbers on ukuleles and guitars, wore suitable costumes, making a decided "hit" with the audience.

Albert Wright, dressed as a gypsy musician, gave two lovely violin numbers, "The Sweetheart of Sigma Chi," and "The Russian Lullaby," while in Indian garb, Miss Irene Cox, a talented young reader, gave a number of dramatic selections from Pauline Johnson.

Miss Bertha Hill made a cute little Jackie Coogan, singing "Three Little Foxes" very acceptably.

The refreshment booth was deservedly popular throughout the evening. W. J. Fanjoy and Vernon Skitch in immaculate chef's outfits, loudly proclaimed the advisability of tasting their wares. Assisting in this booth were Mrs. Fanjoy and Miss Marion Deyell.

An Orthophonic Victrola, loaned by E. V. Warne, added much to the enjoyment of the evening.

TO-MORROW!
SHOPPERS
AT
ROUTLEY'S
RETIRING SALE
WILL REAP
RICHER BARGAINS

DANCE
Friday, Dec. 2
AT
WESTCLOX NEW BLDG.
Hunter Street East
LOGAN'S MERRYMAKERS
(6 Pieces)
Admission - - $1.00 Couple
Dancing 9 to 1 a.m.
Auspices Westclox Social Club
3d

Jackson Park Bus

The change of the Jackson Park 'Bus Route will be effected Friday, Dec. 2. The 'bus will come down Monaghan Road to Charlotte, Charlotte to Park, up Park to McDonnel.

In Memoriam

BALL.—In loving remembrance of our dear brother, James, who passed away November 30, 1916.

In the City of Light, on the hill far away,
Where the sun never sets, nor the flowers decay,
He has gone from this world, free from sorrow and pain,
Where in God's own time we shall meet him again.
—Sadly missed by Brothers and Sisters.

BALL.—In fond and loving memory of our dear son, James, who died on November 30, 1916.

Mourn not for him whom God hath blest
And taken to his eternal rest
Free from all sorrow, grief and pain,
Our loss is his eternal gain.
Our lips cannot speak how we miss him;
Our hearts cannot tell what to say;
God only knows how we miss him
In a home that is lonesome today.
—Ever remembered by Father and Mother.

OLD MASTERS

I stand upon the summit of my years:
Behind, the toil, the camp, the march, the strife,
The wandering and the desert; vast, afar,
Beyond this weary way, behold! the Sea!
The sea o'erswept by clouds and winds and wings,
By thoughts and wishes manifold, whose breath
Is freshness and whose mighty pulse is peace.
Palter no question of the dim Beyond;
Cut loose the bark; such voyage itself is rest,
Majestic motion, unimpeded scope,
A widening heaven, a current without care.
Eternity!—Deliverance, Promise,—Course!
Time-tired souls salute thee from the shore.
—Joseph B. Brown: "Thalatta! Thalatta!"

AROUND THE CITY.

Bank clearings for the month totalled $4,174,409. The total for November of last year was $3,949,096.

GARDEN TOOLS.

Before putting garden tools away for the winter, oil them thoroughly and store in as dry a place as possible.

Renew Your Subscription

BIRTH

BRAUND.—To Mr. and Mrs. H. Keith Braund, 46 Sophia Street, a son, November 29.

FLITTON.—At the Nicholls Hospital, on November 23rd, to Mr. and Mrs. Ralp C. Flitton, a son, Kenneth Saville

MARRIAGE.

PICARD — JOHNSTON. — Mr. Cleo E. Picard and Miss Mae V. Johnston were married on November 26, 1927, at St. Monica's Church, Rochester, N.Y.

"WIDOW McGINTY"
An Irish Comedy in Three Acts will be presented by the
Cognawaga Athletic Club of St. James' United Church
In the Sunday School Room,
THURSDAY and FRIDAY, DECEMBER 1st and 2nd, at 8 P.M.
Admission 25c.
2d-128-3704

BIG DIVIDENDS!
In health, strength and productive energy come to those who live rationally and keep their nerves free of irritation and pressure Spinal Adjustments are a wonderful aid to good health. Chiropractic merits your investigation.
M. C. GOODWIN, Chiropractor
Palmer Graduate. Lady Attendant.
108 BARRIE BUILDING, Peterborough - 'PHONES 431 and 1340J
Office Hours: 10 to 12 a.m., 2 to 4 and 7 to 8 p.m.
Office Closed Tuesday Evening, also Thurs. Afternoon and Evening

Photograph Lyonde, Toronto

Miss Pearl Newton
Elocutionist, of Toronto, who will appear at the
Male Voice Choir Concert
FRIDAY NIGHT
and render the Trial Scene from "The Merchant of Venice."

"IT'S CONFIDENCE THAT DOES IT"

YOU WANT IT NICE

Every lady in this vicinity wants her Christmas cakes, puddings and mincemeat to be good. All depends on the fruit, and the good cooks can depend on the fruit at Porter S. White's, and the three stores have also made provision to deliver all grocery orders. FREE

CHRISTIE'S SODA BISCUITS in 1 lb. packages. TWO for...... 25c | PURE RASPBERRY JAM, 40 oz. Jar...... 33c

Pastry Flour, 7 lb. Bag......... 29c | Peanut Butter, McLaren's, pails.. 19c | Sheriff's Jelly, with Nappie, pkg. 21c

DRIED FRUIT
Re-Cleaned with our Electric Cleaner
Valencia Raisins: Something extra fancy and large, lb. 25c
Extra Select, lb. 21c
Choice ....2 lbs. 29c
Seedless Raisins ....2 lbs 25c; 2 lbs 29c
Currants, Extra Filiatras, lb. 17c
Sultanas, Fancy, lb. 23c
Sultanas, Genuine Smyrna, lb. 25c
Cherries, Whole, 6 oz. 25c
Pineapple Rings, lb. 60c
Prunes ....2 lbs. 23c
Large ....2 lbs. 35c
Extra Large, lb. 23c

Dates, Fancy ....2 lbs. 23c
Figs ....2 lbs. 19c
ENGLISH PEELS
To have the good flavored Peel, it must be English
Lemon, lb. 21c
Orange, lb. 25c
Citron, lb. 55c
Cut, Mixed, with a liberal portion of Citron, lb. 31c
This Cut Peel is especially fancy quality
NUTS
Bordeaux Broken Walnuts, lb. 59c
Almonds, lb. 65c
Pecans ....3 oz. 25c

Fresh Creamery Butter, lb. .... 42c | Snider's Catsup, Large Bottle...... 19c | White Beans, hand picked, Four lbs.. 25c

CEREALS
Hancock's Whole Wheat Flour, lb. 10c
Hancock's Cracked Wheat Flour, lb. 10c
Graham Flour ....3 lbs. 25c
Wheatlets ....3 lbs. 25c
Shredded Wheat, pkg. 12c
Quaker Corn Flakes ....3 pkgs. 29c
Puffed Wheat ....2 pkgs. 27c
Puffed Rice ....2 pkgs. 35c
Rolled Oats ....4 lbs. 23c
Kellogg's All Bran, pkg. 21c
Tillson's Bran, pkg. 21c

SUNDRIES
Fancy Rice ....2 lbs. 25c
Natural Rice, lb. 15c
Choice Rice ....3 lbs. 25c
Jell-o ....3 pkgs. 25c
Symington's Gravy Salt ....10c and 23c
Queen's Gravy Salt ....9c and 18c
Baker's Cocoa, ½-lb. tin 23c
Blended Honey, 5 lb. pails 59c
Lentils ....3 pkgs. 25c
Babbitt's Cleanser ....3 for 25c

All grocery orders delivered Free of charge from our 3 stores.

PORTER S. WHITE Co.
Phones 1900 2900 3900 • Groceterias 332 GEORGE ST. 346 CHARLOTTE ST. 150 PARK ST. N.

Evening Examiner

DECEMBER

1921

HOME EDITION

The Evening Examiner

IF IT WILL HELP PETERBOROUGH AND DISTRICT, THE EXAMINER IS FOR IT.

PROBABILITIES.
Moderate to fresh winds; partly cloudy and cold to-day and Friday; local snow flurries.

VOL. LX., No. 128 — PETERBOROUGH, THURSDAY, DECEMBER 1, 1927 — PRICE THREE CENTS

BRIAND IS OPTIMISTIC OVER POSSIBILITY FRANCE AND ITALY COMNG TO AMIABLE AGREEMENT

European Troubles Given an Airing Before French Chamber of Deputies.

WAR IS UNTHINKABLE.

Radical Faction Believe Italian Activity Turned Against France.

PARIS, Dec. 1.—(A.P.)— Accumulating threats of trouble between European nations were given an airing in the French Chamber of Deputies yesterday, particularly friction between France and Italy.

Several radical deputies professed to see a great many war clouds in the European sky, but Foreign Minister Briand, in an eloquent resume of the foreign situation, was his usual hopeful self. He even was optimistic as to the possibility of France and Italy straightening out their difficulties amicably.

War between the countries, M. Briand declared, was unthinkable and impossible. Some other deputies seemed to think otherwise. They repeated a few of Premier Mussolini's ambitious orations about Italy's rights and her dreams of empire. The Radical Socialist Montigny went so far as to say that there could be no doubt that Italian activity has turned against France.

"Italian youth has been worked up to a red hot pitch" said Montigny. "The Italian newspapers pound away on the idea that Italy ought and must be the greatest nation in the world, the writers in these papers say that the League of Nations disarmament policy is for Italy a poisonous tonic of Nessus which would paralyze Italy's movements and is therefore unacceptable.

"There is a systematic effort to show the Italian people that France has become their mortal enemy."

War Clouds Everywhere.

The Communist Deputy Cachin was even more pessimistic. He saw war clouds everywhere, even in America. He pictured Uncle Sam as gazing greedily at Central and South American countries. M. Briand in a long speech repeated once more that it has not only nothing to worry about in the recently signed Franco-Jugoslavian treaty of amity and arbitration, which was criticized in Italy as inimical to that country.

"It was," said M. Briand, "because a warship went to Tangier that we discovered Jugoslavia." (An Italian warship recently visited Tangier in French Morocco with resultant criticism and comparison with the prewar incident of the visit of the German war vessel Panther to Agadir at a time of tension). We knew her during the war and the treaty merely consecrates a situation which has existed for years. It was negotiated after Italy had refused France's suggestion for a tripartite agreement between the three nations."

Worked for Allies

M. Briand then spoke of Mussolini himself and his land beyond the Alps. "We must not forget," he said, "that Mussolini was one of the workers for Italian intervention in the world war on the side of the Allies. He is defending the interests of his country, which has some desires, perhaps rather extensive in their nature.

"In this defence I recognize that he sometimes does not show all the friendliness we would like to see, but that is no reason for losing our heads. People say to me 'Why don't you talk with Italy?' But I always have been a partisan of these direct conversation and I have already encountered Mussolini at Rome and Locarno and I would see him again today without displeasure.

"The French government is inclined toward any proposition of accord and arbitration susceptible to bringing the two nations to an understanding. Despite existing frictions I have the firm conviction that an accord will come about. The two countries cannot do otherwise. The consciences of their people would not permit them to think of war.

War Impossible

"I am sure that Italy, despite certain polemic suggestions—as in France—if something came up that was of a nature to throw the two peoples against each other, why it is unthinkable—there would be such a cry of reprobation that war would be impossible."

M. Briand spoke of France's reduction in armaments to show that it was peacefully inclined. He declared that France had only twelve armored ships in 1927 compared with 39 in 1914; 68 destroyers compared with 270 before the war, and two fast

(Turn to Page 8, Please)

Twenty Trade Unions Registered Under Act

OTTAWA, Ont., December 1 (Canadian Press). — More than twenty trade unions have registered union labels under the Trade Mark and Design Act since legislation for this purpose was passed at the last session of Parliament. Approximately 50,000 workers are represented by the registrations, most of whom are engaged in the clothing, boot and shoe, cigar making and the printing trades. There are forty-six label trades in Canada, affording employment to over 65,000 workers. In many cases labels are not in active use.

Prior to the recent legislation, union labels could not be registered and action could be taken to prevent their unauthorized use only when the infringement amounted to duplication. Forgeries and counterfeits are now not only prevented, but before the trade mark of a manufacturer can be registered a search is made for similarity of design to union labels of previous registry. Where it appears that purchasers desiring union-made goods might be deceived, registration of the trade mark is refused.

YEAR'S BUILDING TOTAL IS LARGE

November Figures Lower Than Same Month in 1926, However.

YEAR'S TOTAL $614,770.

The building permits issued for the first 11 months of this year are within $624 of the grand total for the years 1925 and 1926. During November twenty-three permits were issued by the City Engineer, involving an amount of $24,485.00, and the total for the eleven months is $614,770.00.

In November, 1926, there were ten permits issued valued at $25,140.00 and the total then was $324,442.00.

Construction work was started during the month on nine garages, two dwellings and twelve miscellaneous buildings. The estimated value of the garages was $5,280, the dwellings $9,500 and the miscellaneous buildings $9,705.

Although the amount of new building started in the city fell off during the month of November from that of the same period in 1926, it is more than double that of November, 1925.

C.M.A. MEMBERS WANT ROAD FIXED

Local Branch Passes Resolution Regarding Gooderham Road.

At a recent meeting of the local branch of the Canadian Manufacturers' Association a resolution was introduced by W. C. Ackerman and second by J. R. McDonald asking the government to make a suitable grant towards improving the roadway in sections of the country to the north, northeast and northwest of this city. The resolution deals with extensive sections of road but the part in need of immediate repair stretches from Swamp Lake north of Catcheconia Lake to about four miles this side of Gooderham, a distance of twelve miles. Re-surfacing this stretch would open the north country to tourist traffic through the Gooderham, Kinmount, and Bancroft areas. The townships and municipalities in that section of country are willing to fix up some of the road. The resolution was:

"Whereas, a demand has been made by the people residing in a north, northeasterly, and northwesterly direction from Peterborough for the improvement of the roadway leading north from Lake Catchecoma to Gooderham, westerly from Gooderham to Kinmount, and easterly from Gooderham to Bancroft,

And whereas, the above-mentioned country is very attractive to tourists and to thoroughly open it up by improving above-mentioned roads would undoubtedly have a favorable effect upon local trade,

Resolved, that the Canadian Manufacturers' Association, Peterborough, does hereby petition the Government of the Province to consider making a suitable grant for the purpose of improving the above-mentioned roads by such methods and by such persons as would be deemed by the Government to be most suitable. Copy of this resolution to be forwarded to Mr. W. H. Braduburn, M.P.P., and the Chamber of Commerce, Peterborough.

Says Government Settle Tax Errors

WINNIPEG, Man., December 1 (Canadian Press). — The Government will undertake to see that all arrears of taxes on soldier settlers' land will be paid before December 16, Hon. Robert Forke, Federal Minister of Immigration, told the delegates to the Union of Manitoba municipalities' meeting here yesterday.

Mr. Forke declared that he was especially anxious to see all taxes paid before the date of delinquency to save the settlers the additional ten per cent. tax, which, if applied, in many cases would mean the financial ruin of the settlers.

OSHAWA CHIEF REFUSED RAISE

Will Be Replaced Immediately Unless Content With Present Salary.

FIRE FIGHTING CRITICIZED.

OSHAWA, Ont., December 1. — Unless Angus C. Cameron, Chief of the Oshawa Fire Department, and a member of the department for the past twenty years, is content to continue at his present salary of $2,600 a year, he will be replaced immediately. This decision was arrived at a meeting of the City Council, when the special committee appointed to consider the question of additional fire protection recommended that the chief's request be refused.

The Council had previously received a letter from the Chief, in which he stated that unless he was given a "very substantial increase," he would be obliged to resign, as he could not meet his expenses on his present salary. The matter gave rise to a great deal of discussion, in which the Chief was severely criticized for his inability to secure the co-operation of his men.

Alderman Swanson declared that the manner in which the Fire Department was conducted had been highly unsatisfactory for some time.

It was finally decided to ask for the Chief's resignation and to call for applications for a successor, with the understanding that Chief Cameron could make application for the office, if he were willing to accept the same salary as he now receives. Interviewed yesterday, the Chief stated that he had not changed his attitude, and was ready to resign.

FALL FATAL TO LITTLE BOY

Stuart Wood, 5, of Keene, Dies Few Hours Later.

SKULL FRACTURED.

KEENE, Dec. 1.—Stuart Wood, five-year-old son of Mrs. Mary Wood, yesterday fell on the steps at the home of William Comrie and fractured his skull. The little chap was rushed to St. Joseph's hospital and medical attention possible was given but he died about 7.30 last night. The little lad was playing at the home of Mr. Comrie. He rushed out of the house to see who was coming up the lane, and in doing so he slipped on one of the steps and fell, striking his head.

The boy was playing with the dog at the time and the animal knocked him down causing him to strike his head.

CUSTOMS RETURNS LOWER LAST MONTH

For the first time during the present fiscal year the customs receipts at the Port of Peterborough have fallen below those of the same month a year ago. This year a record has been made in two different months, but November was an off month, and the receipts showed a decrease of $18,686.88 from the same month a year ago. Last month the money collected amounted to $120,225.63, and in 1926 the total was $138,912.51.

THE WEATHER

December has brought with it wintry conditions. To many it is an agreeable change from rainy murky weather. During November we had rain or snow on 20 days. The total precipitation was 5.71 inches. This is unusually heavy, and I think constitutes a record for this month. The highest temperature during the month was 63 degrees, on the 1st; the lowest was 15 degrees, which occurred on several dates. This is also "Gauge Day," the day which is supposed to regulate the weather for the next three months. Perhaps it does, but I have been taken to task by believers in Gauge day for evincing a little doubt. In this respect I am a "modernist." Real winter weather set in last year on December 4th, with zero weather on four days. Good sleighing continued from Dec. 5th onward.—W. P.

INTERIM RECEIVERS NAMED FOR DEPARTMENT STORES

G. T. Clarkson and Canadian Credit Men's Association in Charge.

CREDITORS PETITIONED.

Complained of Slow Payments —Directors Say Finances of Firm Sound.

TORONTO, Ont., December 1 (Canadian Press). — An order was granted to-day by G. S. Holastead, Registrar in Bankruptcy, appointing G. T. Clarkson and the Canadian Credit Men's Trade Association interim receivers of the Canadian Department Stores, Limited.

TORONTO, Dec. 1.—Three different petitions were filed at Osgoode Hall yesterday afternoon to put Canadian Department Stores, Limited, into bankruptcy. The petitions were filed by firms which claim to be creditors and which make the usual allegation that the Canadian department Stores, Limited, are unable to pay their accounts when they become due.

Large Consolidation.

Canadian Department Stores, Limited, was incorporated last February, and effected the consolidation of 21 department stores operating in the principal cities of Ontario, and one in Montreal. The stores which entered the consolidation were: The Ritchie Company, Ltd., Belleville; Duncan Ferguson Company, Ltd., Stratford; E. J. Coles Company, Ltd., Woodstock; the Charles Austin Company, Ltd., Chatham; A. Bristol & Company, Picton; the Robert Wright Company, Ltd., Brockville; Dundas & Flavelles, Ltd., Lindsay; H. H. Engel & Company, Ltd., Hanover; Bryans, Ltd., Sault Ste. Marie; the Robinson Company, Ltd., Napanee; Ogilvie-Lochead, Ltd., Brantford; A. A. Fournier, Ltd., Ottawa; Beamish & Smith, Ltd., North Bay; Huntingdon's, Ltd., Midland; the Cressman Company, Ltd., Peterboro; Beamish & Adams, Huntsville; McLaren & Company, Ltd., St. Catharines; I. L. Matthews & Company, Port Arthur; Letendre, Ltd., Montreal; F. M. Stafford, Ltd., Sudbury; Fenton & Smith, Pembroke; F. Pratt, Ltd., Hamilton.

Statement to Be Issued.

The owners of the stores above mentioned were all elected directors of the Canadian Department Stores, Limited. There was a meeting yesterday afternoon of directors, and another will be held to-day, after which a full statement of the affairs of the company will be issued. Last night, following the meeting of yesterday, it was stated that the company is in a strong position financially, the assets and liabilities being in the ratio of 2½ to 1.

G. H. Rennie, the president and general manager, was for several years assistant general manager of the Robert Simpson Company, Ltd.

Great Territory Served.

The individual concerns which went into the consolidation were in successful operation for a period averaging more than 44 years, and in the majority of cases were leading merchandising institutions in their respective communities. The territory served by the stores embraces more than half of the population of the Province.

A balance sheet of the 22 stores as of Dec. 31, 1926, after giving effect to the consolidation and the financing connected therewith, and including fixed assets as appraised, showed net tangible assets of $8,672,000.

The buzzing sound made by bees is due to the vibration of their wings.

Baldwin Humorous Addressing Scientists

LONDON, December 1. United Press. — Prime Minister Stanley Baldwin spoke to the Royal Society last night, with humorous intent. Comparing politics and science, he asked to be excused of his ignorance of science.

"But I know something of the nature of gas," he said, "You deal with stars and electrons; I with rates and taxes.

"You prophesy the tides and eclipses; we politicians prophesy the direction of the political tide—but I never yet met a politician who would prophesy his own eclipse."

He was warmly applauded.

WILL RELEASE 13 YEAR OLD BOY

Ontario Authorities To Put Edwin Horlick Under C.A.S. Supervision.

AT PARENTS' HOME.

TORONTO, Dec. 1 (Canadian Press). — Thirteen-year-old Edwin Horlick, Port Burwell, Ont., who was sentenced to thirteen months for selling liquor, will be released from the Victoria Industrial School at Mimico and allowed to return to his parents. He will be under the supervision of J. J. Kelso, of the Ontario Children's Aid Society. Representations had been made from boys' work organizations, urging that the parents should have control of the boy, stated the Hon. W. H. Price, Attorney-General, to-day. "We propose to suggest to the Industrial School Board, through Mr. Kelso, that the boy be released in care of his parents and under the supervision of the Children's Aid Society," Mr. Price said. "We think it might be better to start him off in life that way than to start him from an industrial school."

The boy had been sentenced at St. Thomas. A youth to whom he sold liquor later committed suicide.

SOUTH END LADIES IN CHARGE OF MEALS

Sacred Heart Parish Has This Part of Bazaar For Two Nights.

At the bazaar being held in the market hall this week, in aid of St. Joseph's Hospital, hot meals for Wednesday and Thursday are being looked after by the ladies from the Sacred Heart parish. Mrs. D. O'Toole of Otonabee is in charge, assisted by Mesdames B. Law, Paquette, E. LaPlante, H. Duffus, Noble and F. Grady, looking after the tables, and a corps of energetic helpers.

Members of the orchestra from the Sacred Heart Parish provide music during the supper hour both nights, with Harold Armstrong at the piano, Jerry Collins and Cecil Gallagher playing violins.

The name of Mrs. Fred Crowe was included in the list of ladies helping with the Country Store. This should have been Mrs. Ted Crowe.

Yesterday afternoon, children from the Separate schools of the city thronged the market hall, each receiving a gift of candy from Santa Claus, assisted by Mrs. L. LeBarr, Junior. This afternoon children from the Orphanage and the Shelter were entertained at the bazaar.

RICHARDS, THE MAGICIAN, SOLVES FIRST PROBLEMS FOR READERS

Since the first announcement was made that Richards would answer questions through the columns of The Daily Examiner, letters have been pouring in from various sections and Richards is going to be kept busy every minute of his spare time, that he is not at the theatre, preparing the answers, the first instalment of which appears below. They run the gamut of human emotions from birth to death, from love

RICHARDS.

to divorce.

Richards is appearing at the Grand Opera House for three days, starting to-night, and he brings to Peterborough the greatest attraction of this nature that has been here for years.

Everyone in this vicinity is invited to take advantage of this offer to have questions answered, either in The Examiner or at the Grand Opera House, as Richards has a very massive production. It is the largest of the kind ever brought here, carries nearly two carloads of scenery and effects and an excellent company and orchestra. The entire production lasts over two hours and it is in three parts and 19 elaborate scenes. If you have not already sent a question to Richards, do so right now or you may be too late. Answers will appear in The Examiner again to-morrow, and Saturday. Look for them. Be sure to sign you full and correct name and address to your questions, but only your initials will appear in the published answer. The following is the first installment:

M.J.—Please tell me where I can find my jade bracelet that I lost.

Ans.—The bracelet is among some blankets or bedding in the bottom drawer of your dresser.

C.T.—Do you think I will win first prize in the contest I have entered?

Ans.—No. However I see you returning to England late next year.

G.V.M.—My brother has not been heard from in almost four years. Is he alive or dead?

Ans.—He is now married and living at 1018 Granville street, Vancouver, B.C.

H.A.—Who and when am I going to marry?

Ans.—You will marry Fred J. who you are now going with. You will be married the last week of next April.

(Turn to Page 16, Please)

State Bears Burden For Reconstruction

MONTPELIER, Vt., Dec. 1.—(Canadian Press.)—The Vermont legislature met here in a special session yesterday to act upon the recommendation of Gov. John E. Weeks that it authorize issue of $8,500,000 in bonds for state highway and other flood reconstruction purposes.

Important among his detailed recommendations was a plan for the state to take over the entire burden of rebuilding all roads and bridges.

Present laws limit bridge relief to towns to $5,000 for each new span but with 1,258 bridges either destroyed or severely damaged, the Governor urged that new enableing legislation be adopted.

MORE WEDDINGS, BIRTHS, DEATHS

Increases Shown Over November of Last Year In All Departments.

DEATHS DOUBLED.

During the month of November there were eleven more births in this city than in the same month a year ago. Marriages increased by one, and the deaths more than doubled those of November, 1926. Last month there were 18 marriages, 51 births, and 39 deaths, and in November of a year ago there were 40 births, 17 marriages and 19 deaths.

COLD FOLLOWS VIOLENT STORM

Adds Terrors To District Already Damaged By Wind and Rain.

IN EASTERN STATES.

NEW YORK, Dec. 1 (Canadian Press).—The storm swept districts of New York State, Pennsylvania, and Maryland today faced the prospect of freezing weather as they took stock of the damage of high winds, rains, and flood. A wind and rain storm of almost hurricane force swept Williamsport, Pa., and Cumberland, Md., late yesterday. At Williamsnort the storm was followed by a thirty degree drop in temperature. No lives were lost, so far as was known.

Hornell, N.Y., in the western part of the state, was under four to five feet of water this morning and three hundred families were marooned in their homes. Other points in the Canisteo River valley were said to be imperilled as the river, swollen by twenty-four hours of rain, was out of its banks. The damage will run into thousands of dollars.

At Rochester, N.Y., a water main burst, flooding five city blocks and pouring into Rochester's new subway, which has just been completed.

HUNDREDS MAROONED.

HORNELL, N.Y., December 1 (Canadian Press). — The waters of the worst flood in the history of this city, receding after causing damage that will run into hundreds of thousands of dollars, to-day left more than three hundred families marooned in their homes. The dikes constructed under the city's $450,000 flood abatement programme gave way last night, letting the flood waters of the Canisteo River into the city.

The Canisteo Valley has been inundated for miles, and fears are felt for the lives of many people in that section.

CORNING, N.Y., December 1 (Canadian Press). — The Canisteo River, swollen to unprecedented heights by the recent rains, went over its banks at Addison, near here, today, and was reported to have inundated the business section and part of the residential district. Live stock and small buildings were reported seen in the swiftly flowing streams.

MUSSOLINI STILL ALIVE

Rumors of Assassination Are Denied From Official Sources.

IN PERFECT HEALTH.

ROME, Dec. 1 (Canadian Press).—Rumors circulated abroad that Premier Mussolini had been assassinated were denied emphatically today through the Italian news agency Stefani. The rumors were described as "absolutely fantastic." Contrary to reports circulated on the London Stock Exchange that the life of the Italian Premier had been attempted, he was stated to be enjoying perfect health and that so far as known no one ever dreamed of approaching him to attempt his life.

ONE YEAR IN REFORMATORY GIVEN FOR GRAVE OPENING; BOTH MEN ARE FOUND GUILTY

Illinois Cattle Win Eight First Prizes

CHICAGO, Dec. 1.—(A. P.)— Blue-blooded cattle from the grassy slopes of the Edellyn Farms of Wilton, Ills., led North America's best to capture every single international trophy in the cattle division at the International Livestock Exposition yesterday.

Added to their impressive record the Illinois aristocrats won eight first prizes in other contests at the exposition, thereby becoming sound contenders for class championship as the exposition closed its third day of judging

The international trophies won by the Edellyn Farm blue-bloods were the Emilie R. Casares Trophy, offered by Emilie R. Casares, of London and Buenos Aires, South Africa; the Charles M. Duggan trophy, offered by Don. M. Duggan, of Buenos Aires, and the medal given by the Shorthorn Society of Great Britain and Ireland The Edellyn cattle have won the Casares and Duggan trophies two consecutive years Three victories are necessary for permanent ownership.

FORD PRICES ANNOUNCED

Vice-President W. R. Campbell Releases Price List For New Car.

RUN FROM $510 TO $740.

FORD, December 1. (Special.) — The prices of the new Ford cars and trucks were announced last night by W. R. Campbell, vice-president and treasurer of the Ford Motor Company of Canada, Limited.

The new Ford Tudor will sell for six hundred and forty dollars, f.o.b. the factory at Ford, Ont., freight, government taxes and bumpers extra.

The new Ford Phaeton will sell at five hundred and ten dollars.

Prices on the other models are: Fordor, seven hundred and forty dollars; Coupe, six hundred and forty dollars; Sport Coupe, seven hundred and ten dollars; Roadster four hundred and ninety-five dollars; Passenger Chassis, three hundred and ninety dollars; Light Delivery, five hundred and ten dollars; ten and a half Truck Chassis, five hundred and fifty-five dollars.

Those who are interested should see the car on Friday or Saturday, as for the present it has only been loaned until the regular supply arrives.

HOG SALES DOWN IN PETERBOROUGH

Locals Head County, 190 Being Sold—Great Number High Class.

There was a considerable decrease in the number of hogs sold in Peterborough during the week ending November 24. Peterborough locals headed the list with 690 hogs being sold; 219 of these were selects, 384 thick smooth ,37 heavies, 21 shop hogs, and 13 lights and feeders. Hastings was second with 82 sold. Of this number 33 were selects, 43 thick smooth, 1 heavy, and 5 shop hogs. Keene sold 91, with 30 selects, 46 thick smooth ,and 4 heavies. Havelock shipped 57, with 12 of these being selects, 41 thick smooth, and 4 heavies. Indian River shipped 22, 13 being selects and 9 thick smooth.

Train Smashes Car; Driver Is Not Hurt

OTTAWA, Dec. 1.— (Canadian Press.)—J. Rodger Binks, of this city, is ready to admit that November 30 is his lucky day. Driving his car to Kingston through a rain storm yesterday, Binks was traversing a railway crossing near Hartington when a train rounded a bend and struck his car almost broadside. The train screeched to a halt and the engine crew searched the auto wreckage, which had been carried some hundred yards from the crossing, but could find no occupant. Later Binks was discovered back at the scene of the crash, slightly dazed and with a bruise or two on his legs, but otherwise uninjured. He returned home by train after medical examination failed to reveal internal injuries.

Frank Sullivan and Phillip Revoy Sentenced For Marmora Crime.

ARREST DESCRIBED.

Revoy Takes Interest in Trial But Sullivan Appears Bored.

BELLEVILLE, Dec. 1 (Special to The Examiner—Trial of Frank Sullivan and Phillip Revoy concluded at 5 o'clock yesterday, both being found guilty and having sentence of one year's imprisonment in the Ontario Reformatory, with a further indeterminate sentence of two years imposed upon them. Judge Deroche, in passing sentence, said he was sorry both men came before him with previous convictions, because they were married men with families who must suffer. They might be imprisoned for five years, but he took into consideration the fact that their intention was not to molest the body but to obtain financial reward from what they hoped to find in the coffin.

Upon Court resuming after lunch, Mrs. Milred Warren was called. She said the accused men called at the home of her uncles in Deloro, where she was staying on October 25th. She went to Marmora with the three men but heard nothing of their plans. She heard Sullivan remark, "If things go alright we will be in New York this time next week," but did not know to what he referred and heard no further conversation. In the car was a bag of stuff. She had seen neither Revoy or Sullivan since her return to Toronto.

Cross-examined at length by E. J. Butler for the defence, she admitted that her husband had asked if she knew where Mrs. Hubbell was buried, to which she had answered "No." Her husband told her of receiving ten dollars for telling the location of the grave to Sullivan and Revoy. She had not discussed the matter with any one since, taking no interest in the affair.

Soil Similar

David Sylvester, Provincial officer engaged on the investigation, gave his description of the discoveries at the desecrated grave. He mentioned that footprints belonging to four different people were visible. Later he discovered those of Mr. Hubbell to be included. He took a picture of the grave and identified the negative produced. After having the casket raised and discovering it had not been opened, he visited Mrs. Baker, where he was shown the pick and shovel. The soil on the shovel was the same as in the grave. He found marks of auto tires near the fence where those implements were discovered and a patch of soil twelve by nine inches on the side of the tracks corresponding to that in the grave.

While witness was drawing out the line of the tire tread imprints, Revoy leaned forward displaying keen interest while Sullivan sat back rigidly, staring with an air of indifference. So unconcerned was he throughout the trial, that in a pose he leaned toward hte press box and said smilingly, "Lots of news for the papers tonight."

Continuing the evidence, Officer Sylvester told of a tarpaulin being obtained at Maudsley's covered with fine earth similar to that on the shovel. He arrested Revoy first whilst he was painting the cornice of a building. Revoy said, "I expected something like that." He also said that Warren had borrowed the pick and shovel. Revoy professed the grave affair was news to him, but said that Warren had told him about the jewellery and other things at different times. The witness narrated Sullivan's hiding in a cupboard when he went to arrest him in company with Inspector Gurnett and Sergt. Clarke. Sullivan, however, did not resist arrest. When the charge was read to him, Sullivan said, "Marmora! That's a new one to me."

Philip Revoy said he was a painter of smokestacks, and for two or three months in the spring and again in the fall went all over. He knew Warren slightly. He had come again and again to him for a job. Warren had travelled to Marmora with Sullivan and himself. They only stayed three or four hours in Marmora. They visited the place at Deloro where Warren's wife was and her mother's home in Marmora. They had a meal there, but did not stay in Marmora all night. He was in no cemetery and interfered with no grave. Warren borrowed the pick and shovel a week previous, saying he had a job in Deloro. There was no canvas in the car. The canvas borrowed from Mr. Maudsley was in connection with some painting at his own home. They left Marmora about 6.30, and reached Peterborough about seven next morning. Warren did not return with them. Three or four days after Warren called up Sullivan, saying he wanted work, for he was going crazy. The Marmora affair was not then mentioned.

Denies Car Repairs.

During the severe cross-examination by Crown Attorney Donnan, a Mr. Reid of Peterborough, sitting in Court, was asked to stand up for Revoy to recognize him. Revoy

(Turn to Page 8, Please)

$50,000,000 COAL MINE DEAL PLANNED IN U. S.

Merger Would Mean Amalgamation Involving Millions of Dollars.

HOLD CONFERENCE.

Believed Two Largest Pittsburgh Producers Will Not Be Represented.

PITTSBURGH, Dec. 1. — Excitement reigned in coal circles yesterday when the news that a coal conference was scheduled in Pittsburgh to discuss a gigantic merger of a number of coal companies which might have a capitalization of $50,000,000.

The general impression in coal circles was that the conference which was not expected to meet until late yesterday would bring about developments. Many rumors of conference and mergers in Western Pennsylvania in the past few years have failed to materialize.

"I do not know what will come out of the conference," said Samuel A. Taylor, an engineer, in whose office the conference was to be held. "It is unfortunate that the news got out."

"Neither Pittsburgh Coal Corporation, claiming to the world's largest bituminous coal produce, nor the Pittsburgh Terminal Coal Corporation, another large producer, were to be represented at the conference, it was understood.

"Strangler" Hopeful Escaping Sentence

WINNIPEG, Man., Dec. 1.—(Canadian Press).—Earle Nelson, found guilty three weeks ago of having murdered Mrs Emily Patterson in her home here on June 10 last, has not given up hope of escaping the death sentence. The "Strangler" told newspapermen to-day that if he escapes the penalty, he will devote his life to study of religion.

The condemned man spends his time in his cell drawing and making little bags of knotted cord, quaint little knick-knacks that might well grace a lady's dressing table. "Love's labor," he commented when reference was made to the patience and industry involved.

Nelson complained of pains in his head between his left eye and left ear, and stated that he had been subjected to spells throughout the greater part of his life During these spells, he said, he remembered nothing

College Training Prevents Divorce

ATLANTIC CITY, N.J., Dec. 1 (United Press).—College training prevents divorce, Dr. Ethelbert D. Warfield of Chambersburg, Pa., president of Wilson College, has concluded after a careful survey. Dr. Warfield said that marriages among college graduates are more successful than marriages among other classes. He pointed out that there are comparatively few divorces among college trained married couples.

"College training teaches adaptability to every circumstance," he said "and this is the foundation of every successful marriage."

LLOYD GEORGE GIVES UP FUNDS

Vests Party Chest in Group of Trustees Because of Criticism.

MUCH SPECULATION.

LONDON, Dec. 1 .— Lloyd George has bowed to Tory criticism and Liberal anxiety with regard to his enormous political fund by formally vesting it in a board of trustees. Lord St. Davids is to be the chairman of this board, and it is understood that other members will be Sir Robert Hutchingson, the chief Liberal whip, Sir Charles Barry and Sir William Edge, with Sir J. T. Davies as secretary. The whole administration of the fund is placed in the hands of these trustees, who will decide on any expenditure to be made to promote Liberal plans.

There is much speculation with regard to the guarantee which Lloyd George has received as to his personal interest in the fund, because it is considered certain that he would not hand over the full control without something of the kind. Liberal headquarters are entirely reticent on this point.

NEW TURNTABLE STARTED AT MADOC

C. N. R. Preparing To Use Heavier Engines On This Line.

MADOC, Nov. 30.—The C. N. R. has placed a good staff of men at work here on the new turn-table. This has been made absolutely necessary as the company has decided to put on heavier engines to handle the freight on the road.

For some months now it has been found necessary to have "double-headers" on account of the large amount of freight carried over the road between here and Belleville

WHITNEY BUYS FLIN FLON MINE

Estimated To Have 16,000,000 Tons, Valued at $192,000,000.

PAYMENT IN CASH.

TORONTO, Dec. 1.—The Mining Corporation of Canada Limited announces that Mr. Harry Payne Whitney yesterday exercised in full his option to purchase the Flin Flon properties, the corporation retaining a 15 per cent. interest, and also acquiring a 15 per cent. interest in all the claims and interests separately owned by the Whitney interests in the Flin Flon district.

Payment in full of the purchase money has been made in cash, the corporation receiving $854,000. The original option provided for payment of much the greater part of the purchase price in bonds secured upon the property, maturing over a period of years but not bearing interest until September 1st, 1929. Subsequent negotiations resulted in these terms being altered and a cash purchase price being agreed upon. From the sum received the corporation, in accordance with the terms of the original option is contributing slightly less than $75,000 towards the expense incurred in connection with the experimental work carried on at Denver and on the properties themselves, which expense totalled almost a million dollars.

Discovered By Hammell.

The Flin Flon mine, situated in Northern Manitoba, lay for a long time unoperated owing to the fact that its huge deposits could not be profitably separated by any known metallurgical process. The property itself was originally discovered by Jack Hammell, the famous prospector and mining operator, who has since won himself distinction in developing the Howey Mine in Red Lake. Mr. Hammell sold the Flin Flon to Mining Corporation, who spent approximately a million dollars on it before giving the option to the Whitney-Channing group, who have now bought it.

In an interview given in Winnipeg by the president of Mining Corporation last year the president outlined in figures what the deal with the Whitney - Channing people would mean. The mine at that time was estimated to have about 16,000,000 tons of ore valued at approximately $192,000,000. The deposit is made up of zinc, copper, gold and other metals. The gross value of the principal metals were estimated as follows: Zinc, $79,000,000; copper, $76,000,000; silver, $62,000,000, and gold, $25,000,000. It is understood that under the development of the Whitney-Channing interests these ore reserves have been added to in a large way in the past two years.

You will find many things in the Classified Ads. of the Examiner.

Cement Firm Makes $1,000,000 Addition

WINNIPEG, Man., December 1 (Canadian Press). — A one million dollar expenditure by the Winnipeg plant of the Canada Cement Company as the result of the proposed Flin Flon development in the north, has been announced here. The company will supply the cement for the Flin Flon work, which includes construction of the shelter at the Flin Flon mine and the dams at the water power plant.

The work of constructing additions to the cement plant here and installation of machinery and equipment necessary for the new process and large production, will begin at once.

ARMY TRANSPORT UNDER QUARANTINE

U. S. Vessel Has One Case of Spinal Meningitis Aboard.

MANILA, Pi., Dec. 1.—(Canadian Press).—The United States army transport Thomas, which arrived here yesterday from the United States with one thousand troops aboard, was placed under modified quarantine as a result of the finding of one case of spinal meningitis aboard. The quarantine period is to last twenty-one days.

OLD MASTERS

How oft against the sunset sky or moon
I watched that moving zigzag of spread wings
In forgotten Autumns gone too soon,
In unforgotten Springs!
Creatures of desolation, far they fly
Above all lands bound by the curling foam;
In misty fens, wild moors and trackless sky
These wild things have their home
They know the tundra of Siberian coasts
And tropic marshes by the Indian seas;
They know the clouds and night and starry hosts
From Crux to Pleiades.
Dark flying rune against the western glow—
It tells the sweep and loneliness of things,
Symbol of Autumns vanished long ago!
Symbol of coming Springs!
—Frederick Peterson: Wild Geese.

M. E. Church Member Of M. E. Church Board

WASHINGTON, Dec 1. United Press. — There is one leader in the Methodist Episcopal organization, who ought to feel at home. He is M. E. Church a prominent M. E. Churchman, a member of the National Executive Committee of the M. E. Church, and lives in Falls Church, Va.

WARSAW PRESS UNEXCITED OVER BORDER DISPUTE

Optimism Felt in Polish Capital Regarding Lithuanian Question.

INCREASE PATROL.

Believed Government Victory of Premier Waldemaras Will Be Short-lived.

WARSAW, Dec. 1 (A.P.)—Warsaw newspapers printed reports yesterday that Lithuanian troops along the entire border have been greatly increased in order to prevent refugees and army deserters from going into Poland

The papers also report that a battle took place Tuesday night just across the border near Olkienniki between Lithuanian troops and insurgents, the latter finally being dispersed.

(No reports of disorders in Lithuania have been received by the Associated Press from its correspondent in Kovno).

There is considerably less excitement in the Polish press and public opinion generaly concerning the Lithuanian question and optimism is felt regarding the results of the next session of the Council of the League of Nations when the matter comes

The evening press states that Premier Pilsudski will visit London and Rome immediately after the League meeting, at which he will present the Polish viewpoint on the Lithuanian question

Victory Short Lived

RIGA, Latvia, Dec. 1 (A.P.)—Latest reports from Kovno, Lithuania, seem to show the victory by Premier Waldemaras over those who demanded that the government be reconstituted will be short-lived

The army is declared to have wavered before deiding to support him and it is said that the Cabinet will be reformed as soon as the Premier returns from Geneva, where he has gone to place Lithuanian grievances against Poland before the League of Nations

Residents of Kovno are stated to be still uneasy and many persons are laying in stores of food Queues may be seen outside of shops in many parts of the capital

Ministers at Geneva

KOVNO, Lithuania, Dec. 1 (AP)—Premier Waldemaras of Lithuania, accompanied by Dr. David Zaunius, former Lithuanian representative at Geneva, will leave for Switzerland Friday afternoon to represent his country at the forthcoming League Council discussion on Polish-Lithuanian relations

No new coalition government has been formed as yet to take up the task of handling Lithuania's relations to Poland and it is not likely that one will be formed before the Lithuanian-Polish questions come before the League, because of the shortness of time.

The Kovno government yesterday instructed its representatives abroad to deny various reports published in foreign papers These reports are attributed here to press manoeuvres against Lithuania.

Among the reports denied by the government are that pogroms are being prepared in Lithuania and that the Jews sent a delegation to the president; that Premier Waldemaras invoked German and Russian aid if Poland should invade Lithuania, promising in return to give Memel back to Germany, and that the British, French and Italian ministers, with representatives of the Baltic States, have made fresh representations to Premier Waldemaras concerning regulation of Lithuania's relations with Poland. All these stories were declared "pure inventions."

OBITUARY

MRS. JOHN NORTHCOTT.

LAKEFIELD, Dec. 1.— The death occurred on Wednesday afternoon of Mrs. Mary Northcott, after a long illness and patiently borne suffering. The deceased was born in Devonshire, England, on May 24, 1846, and there also she was married to the late John Northcott. They came to Canada 56 years ago, coming straight to Lakefield, where Mr. Northcott built the house on Chippewa avenue in which the family still resides.

Mrs. Northcott was a faithful and devout member of St. John's church and a member of the W.A., in which for many years she held the office of Dorcas secretary until failing health made it impossible to continue longer in office. For the past few years she has been honorary president and although for the past three years she has been unable to attend her interest has never flagged.

Her husband predeceased her eight and a half years ago, and her eldest daughter, Mrs. John Lynn, of Peterborough, died four months ago. There are surviving three daughters, Mrs. Blackstock of Detroit, Mrs. Trude Waldon and Miss Northcott of Lakefield. Miss Northcott, who is a trained nurse, was for years a medical missionary in Swatow, South China, and came home two and a half years ago and has nursed her mother devotedly. Two sons, John of Detroit, and William of Toronto, also survive, and Mrs. John Hearne of Peterborough, is a sister.

The funeral arrangements will be announced later.

OLD TIME DANCE,
UNDER THE AUSPICES OF L. O L. No. 2440, NEAR MAY'S SCHOOL HOUSE ON FRIDAY, DECEMBER 2ND. GOOD MUSIC; LIGHT REFRESHMENTS. ADMISSION 25c. 2d131-3537

SOCIAL EVENING

Held Under Auspices of Catholic Women's League at Ennismore.

ENNISMORE, December 1. — A very successful and well-attended dance was held in the Parish Hall on Friday evening, under the auspices of the Catholic Women's League. Music supplied by Mr. and Mrs. M. Twomey, Mrs. T. Gannon, and Mr. P. Cadigan providad pleasant entertainment for all present. A dainty lunch was served by the ladies in charge, after which a few hours of dancing brought the evening's entertainment to a close.

Mr. and Mrs. N. Murray, of Downeyville were the guests of Mr. and Mrs. P. McAuliffe on Sunday.

Miss N. Dency, of Toronto, is visiting friends here.

Mr. and Mrs. F. Cavanagh are spending a few days with the latter's parents, Mr. and Mrs. E. Herlihey, of Downeyville.

Messrs. P. J. Killen, Elmer Crough, and Harold Crough, of Peterborough, attended the social here on Friday evening.

Mr. and Mrs. J. J. O'Donohue motored from Toronto and spent Sunday with the latter's mother, Mrs. M. Cadigan.

ASSUMES BLAME FOR COLLAPSE

Japanese Prince Was Head of the "Peers Bank."

WOULD ABANDON TITLE.

TOKIO, Japan, December 1. — Prince Iwao Matsukata, holding him self responsible for the failure of the Fifteenth bank called the "peers' bank," because its stockholders and directors numbered most of the Japanese peerage has requested permission to abandon his title.

The prince who was managing director of the bank, has decided to sell his remaining property, donating the proceeds to the settlement of the bank's affairs. The prince, who was a multi-millionaire before the bank's failure last April, is now living in a small house on the outskirts of Tokio.

C.P.R. INQUIRY IS POSTPONED

Railway Wishes To Avoid Prejudicing Coroner's Jury.

WRECKAGE CLEARED.

ENTERPRISE, Ont., Dec. 1 (Canadian Press)—Fearing to prejudice the Coroner's jury which will shortly hold an inquest into the fatalities in the train wreck at Dockrill on Sunday, the Canadian Pacific Railway will make no official enquiry into the disaster until the jury's decision has been made known. This is the statement of H. C. Grout, Superintendent of the railway's Central region, who is supervising the clearing up of the wreckage which yesterday was nearly all removed. Six adults and a child were killed, the child being still unidentified. Only a portion of its leg has been received.

SCIENTIFIC RADIATOR PROTECTION

It's a FACT

Not a Promise

That MAPLE LEAF ANTI-FREEZE with ALCO-METER Service is the only SCIENTIFIC RADIATOR PROTECTION on the market. It is the only anti-freeze that gives absolutely COMPLETE protection against freezing or injury under ALL circumstances with unfailing SCIENTIFIC ACCURACY . . . Guaranteed.

MAPLE LEAF ANTI-FREEZE

The Sign of The Alco-Meter

Winter Service is not complete without MAPLE LEAF ANTI-FREEZE and ALCO-METER Service. Only MAPLE LEAF ANTI-FREEZE dealers give ALCO-METER Service. It is FREE. Have your mixture tested often. It takes only a few minutes.

MAPLE LEAF ANTI-FREEZE is economical. A quart of MAPLE LEAF is a quart of ANTI-FREEZE (not a mixture). You buy just what you need for the protection you want. The ALCO-METER tells just how much . . . it never fails. You add the water yourself.

Remember all testing instruments are not ALCO-METERS . . . when buying MAPLE LEAF ANTI-FREEZE make sure it's an ALCO-METER the dealer uses.

Don't buy promises . . . buy proven FACT . . . proven by thousands of motorists over the last four years. Buy MAPLE LEAF ANTI-FREEZE, get ALCO-METER Service FREE. Obtainable from all dealers who care about what happens to your car.

MAPLE LEAF ANTI-FREEZE

THE SCIENTIFIC RADIATOR PROTECTION

CANADIAN INDUSTRIAL ALCOHOL COMPANY LIMITED
Montreal Toronto Corbyville Winnipeg Vancouver

Cake that adds distinction

Yours can be the envy of your guests

CAKE made with Quaker Cake Flour is sure to be a surprise to your most critical friends. Such cake assures you the badge of perfect hostess and successful homemaker.

Quaker Cake Flour makes a cake of lighter and more delicate texture than even the best cakebakers can produce with any other flour. It forms the perfect background for your most enticing flavours and develops them in all their deliciousness. Such subtlety of flavour you cannot buy. Your cake stays fresh longer.

You need not hesitate at cake baking when it is so easy to bake a cake of such distinction. You cannot fail with Quaker Cake Flour. Your cake will help to make your party a success.

Sold only in attractive dustproof packages. Get one at your grocer's today. Try the recipes on the wrapper or use Quaker Cake Flour with your own favourite recipes. Because of its fineness, sift Quaker Cake Flour. Because of its quality, use *less* than of ordinary flour.

CAKE better than *you ever* baked *or* bought

Quaker CAKE FLOUR

Guaranteed without reserve by THE QUAKER OATS COMPANY

711

J. J. DUFFUS, LTD. — Snappy Service Filling Station. Distributors Willys-Knight, Whippet, Falcon Knight.

A. BROWN & SON — Dealers in McLaughlin Buick, Pontiac and GM Trucks. 383 Water St. Phone 126.

DODGE MOTOR SALES—V. M. Eastwood, 383 Water St. Phone 943

CHEVROLET SALES & SERVICE. I. T. LILLICO. J. K. HUGHES. 383-390 WATER ST.

SELKIRK & ELLIOTT, Star and Studebaker Sales, 171-5 Hunter St.

FITZGERALD & CO. - - - - - - 255 McDonnel St.

ROLAND BESTARD - - - - 207 Simcoe St. Phone 1344

CORNER SERVICE STATION - - - 229 Charlotte St.

PRESTON SERVICE STATION - - Hunter and Aylmer Sts.

MORROW'S SERVICE STATION - Cor. Water and Smith Sts.

WHITE & ACKFORD - - - - - - 204 George St.

WATSON TIRE & RADIO SUPPLY - - - 444 George St.

MAGEE'S GARAGE—General Repairing - 211-213 Hunter St.

T. H. ASHBY - - - - - - - 200 Rubidge St.

ARMSTRONG'S GARAGE - - - - 101 Hunter St.

POULSON'S SERVICE STATION - Cor. Charlotte and Bethune Sts.

SALE OPENS FRIDAY MORNING 9 O'CLOCK. *SHOP EARLY !* *SALE OPENS FRIDAY MORNING 9 O'CLOCK.*

BUILDING SOLD! LEASE EXPIRED!

WE MUST GET OUT

As you know the building we now occupy has been sold to the Metropolitan Chain Stores—our lease has expired— we have no lease —therefore we must get out, andconsequently our

EVERYTHING MUST GO, REGARDLESS OF COST **$75,000.00** *EVERYTHING MUST GO, REGARDLESS OF COST*

Now is the time to do your Christmas Shopping

STOCK MUST BE TURNED INTO CASH AT ONCE. NO TIME TO WASTE. NO TIME TO LOSE.
READ, REALIZE, ACT QUICKLY AND PROFIT.

Now is the time to do your Christmas Shopping

After 40 Years Public Service

we must get out of our present location. Here we combine the most dependable quality of Men's Wear merchandise with the lowest possible price, backed up with 40 years of service.

Men's Caps

All styles and colors. Choice of our stock. Regular values up to $3.00..... **$1.49**

Boys' Caps

Choice of any Cap in Store. Regular values up to $1.75..... **89c**

Work Shirts

Three outstanding Sale groups.
Regular values up to $1.00 .... **79c**
Regular values up to $1.50 .... **99c**
Regular values up to $2.00.. **$1.19**

Work Socks

Regular values up to 50c **29c**
Regular values up to 75c **49c**

Hosiery

New Christmas stock. A big range of colors and combinations. Fine all-wool qualities.
Regular values up to $1.00 .... **69c**
Regular values up to $1.50 .... **89c**

Windbreakers

Two groups, for men and boys.
MEN'S SIZES — Assorted patterns. Regular values up to $6.50, for..... **$3.98**
BOYS' SIZES—Patterns the boys like. Sale prices are..... **$2.49** to **$3.49**

SUITS

SLASHING PRICE REDUCTIONS

Entire stock goes in this great Sale. Thousands of dollars' worth of high-grade Suits from Canada's best makers. Bargains and prices you'll remember a lifetime. While they last.

$45 Suits $33.75

The finest tailored Suits we have in our store are included in this group. Choice selection of materials included in this group, including Navy Blue. Regular values up to $45.00.

$35 Suits $28.75

A choice selection of snappy tailored Suits for Men and Young Men. All the season's popular styles. Navy Blue and Colors. Regular $35.00.

$29.50 Suits $22.75

Serviceable Suits of splendid quality fabrics. Well made and accurately tailored. Navy Blue included. Regular values $29.50

$25.00 Suits $15.00

You save a ten dollar bill on these Suits. Good serviceable cloths, well made and finished. Regular $25.00 values.

9 A.M. Special Suits $7.50

Regardless of regular prices we have selected from our Suit stock a Big Group of Odd Suits and have reduced them to a price Less than Cost of Materials. You'll save dollars on any garment. They must be sold. Act quick to-morrow.

Tuxedo Suits

Your choice of any Tuxedo Suit in our Store. Sizes 36 to 42. Regular values up to $50.00..... **$32.75**

OVERCOATS

PRICES TELL THE STORY

Prices cut right, cut left, on the entire stock. All standard styles. All the best quality cloths. Made by the best makers. All must go—and go quick. So come early for best choice.

OVERCOATS

REGULAR VALUES UP TO $35.00

Styles for men and young men. Good serviceable winter cloths, well tailored throughout, with plenty of navy blue and choice mixtures to choose from. All sizes. Regular values up to $35.00. Sale price **$22.75**

OVERCOATS

REGULAR VALUES UP TO $39.50

Navy blue and novelty tweed mixtures. Extra fine all-wool materials. Exceptionally well made by expert tailors. A good warm Winter Coat that will give years of service. All sizes. Regular values up to $39.50. Sale price **$28.75**

OVERCOATS

REGULAR VALUES UP TO $45.00

Your choice of the finest Overcoats in our Store. Fine navy chinchillas and Whitney cloths and choice novelty cloths. Finest examples of the tailoring art. Good big, warm, comfortable Coats. All sizes for men and young men. Regular values up to $45.00. Sale price **$33.75**

10 ONLY

Odd Overcoats

Odds and ends in Men's Overcoats. Sizes 35 to 38 only. All one price for quick clearance at a price less than cost of material..... **$3.95**

Dress Suits

Your choice of any Dress Suit in our Store. Sizes 35 to 40. Regular values up to $95.00..... **$45.00**

If You Value Savings

you'll be here Friday morning with the crowds when the doors open. Hundreds of articles on Sale not advertised. All our Christmas merchandise included. Don't miss it.

BRACES

Regular values up to 75c **49c**
Regular values up to $1.00 .... **69c**

Ties! Reduced Prices

Ties are always acceptable Christmas gifts. Choose tomorrow and save.
Regular values up to $1.00 .... **59c**
Regular values up to $1.50 .... **79c**
Regular values up to $2.00 .... **95c**

Work Mitts

Big selection, all kinds and styles, at
REDUCED PRICES

Silk Scarfs

Ideal for Christmas giving. All styles and colors..... **$1.50**

Wool Scarfs

A choice selection. Snappy colors..... **$1.39**

Overalls

Blue stripe. A real bargain. Regular $2.50..... **$1.48**

Boys' Bloomers

Big selection. Various materials. Values to $2.50.. **$1.50**

Slickers

Real rubber, heavy-weight Slickers. Guaranteed waterproof. Choice of stock. Our price, **$9.98**

Everything Must Be Sold

regardless of cost, profit or loss. Nothing like it has ever happened, perhaps nothing like it will ever happen again. Tell your neighbors, phone your friends. They will thank for for it,

Boys' Overcoats Reduced

Sizes 25 to 35. Regular values up to $10.50. Sale price, **$7.50**

Sizes 33 to 35. Regular values up to $22.50. Sale price, **$15** to **$18**

Sizes 22 to 25. Regular values up to $9.00. Sale price.. **$4.50**

Mackinaw Coats

You'll save real money by choosing a new Mackinaw during this Sale. Two groups. Best selection in the city. Sale price..... **$7.50** and **$10.95**

Pyjamas

Choice selection of Pyjamas, including all our Christmas stock. Regular $2.00 to $5.00. Out they go at ..... **$1.60** to **$4.00**

Underwear

All the best known makes and finest qualities. Combinations and Two-Piece, at a straight reduction of

20% OFF REGULAR MARKED PRICES

Custom Tailored Suits

During this Sale we will make to your individual order from a choice selection of English and Scotch tweeds, worsteds and navy serges, in the season's newest styles. Fit, finish and workmanship guaranteed. Suitings that sold regularly from $45.00 to $60.00. Out they go at **$35.00**

HATS! HATS! HATS!

The greatest Hat bargains ever offered the men of Peterboro. You'll save real money by purchasing your new Hat here tomorrow.

Regular values to $3.50, **$1.95**
Regular values to $4.50, **$2.95**
Regular values to $6.00, **$3.95**
BORSALINO HATS Regular $8.00. Your choice of our stock..... **$5.75**

500 Pair of Men's Pants

In all grades, fabrics and colors. Regular $2.00 to $7.00. Save 20 cents on every dollar. Sale price..... **$1.60** to **$5.60**

MEREDITH'S

369 George Street - - Peterboro

Positively Nothing Reserved

Read every item carefully and deliberately. Come prepared to purchase your needs for a year to come. Truly a golden opportunity to save. A real Sale with a real purpose—we must get out.

Boys' Bloomer Suits

BOYS' BLOOMER SUITS, SIZES 30 TO 35, ASSORTED COLORS AND FABRICS

$5.75 Regular values up to $10.00.
$8.75 Regular values up to $12.00.
$12.75 Regular values up to $16.00.

Shirts! Shirts! Shirts!

We have always been noted for the fine quality of our Shirts. Here you will find surprising bargains. Three groups.

GROUP NO. 1 — A splendid selection of materials and colors **$1.59**

GROUP NO. 2 — Fine broadcloths, plain and colored .. **$1.98**

GROUP NO. 3 — Our best qualities reduced for clearance, **$2.98**

Boys' Suits. Special Values

NAVY BLUE SERGE SUITS—ONE PAIR OF BLOOMERS, ONE PAIR OF LONGS

Sizes up to 29. Sale price..... **$11.00**
Sizes 30 to 35. Sale price..... **$17.50**

The Examiner

PHONES—Editorial 1601. Business Office 1600. Private Branch Exchange to all Departments.

The Examiner is a member of the Audit Bureau of Circulation.

The Daily Examiner, published every lawful evening by The Peterborough Examiner, Limited. Office, 419 George street. $5.00 per year, delivered in city; out-of-town subscribers, by mail, $4.80 a year.

The Weekly Examiner published every Thursday. Subscription price, $1.50 a year.

U. S. REPRESENTATIVES

Special U. S. Representatives—W. H. Stockwell, 629 People's Gas Building, Chicago, Ill.

New York—Chas. F. Miller, 225 Fifth Avenue.

Advertising Rates on application.

R. M. GLOVER, Managing Director.

THURSDAY, DEC. 1, 1927

KEEPING THEM AT HOME.

The Globe points out in discussing the exodus of trained Canadians to the United States that "as a general rule brilliant men are lost to the service of the Dominion through the short-sighted parsimony of some individual."

That undoubtedly is the milk in the cocoanut.

Young Canadians equipped by their training and education to give valuable service take their wares to the best market and the majority of them will continue to do so long as scientific and expert knowledge does not command a better reward in Canada.

We can keep Canadian brains at work at home by making it profitable for brainy Canadians to remain at home.

We cannot keep Canadian brains at home, however, unless we show a better appreciation of the situation than was displayed in the proposal to grant increases from $5 to $15 per month to the technical men of the Dominion Civil Service to keep such men from going to the United States?

Did any one seriously think that an increase of $1.25 a week would keep trained men at home?

SPEEDING ON THE BRIDGE.

On the instructions of the Board of Works a by-law is being prepared by the City Solicitor limiting the speed of all vehicles over the Hunter street bridge to ten miles an hour.

The regulation is long overdue and should be strictly enforced.

Ever since the bridge was thrown open to traffic it has been regarded as a speedway.

There has been a series of traffic accidents as a result and in addition pedestrians are continually complaining during bad weather of being splashed with mud and water thrown up by speeding cars.

The Examiner has frequently drawn attention to this condition of affairs as the result of complaints received by this paper, and it is with satisfaction that the adoption of a speed limit is noted.

Some of the wildest driving seen anywhere in this neighborhood has taken place on Peterborough's costly bridge and the City Council is quite justified in serving notice upon motorists generally that the structure was not erected for speedway purposes.

When the by-law comes into effect it should be made to mean something and that can only be done by seeing to it that those who exceed the limit are penalized.

KEEPING THE STREETS OPEN.

The contract that is to be entered into between the City Council and the Border Transit Company, by which the bus company will provide equipment to keep the bus routes free of snow and lease these facilities to the city for use on other streets at a total cost of $2.50 per hour, seems to be a business-like method of dealing with a problem brought about by the popularity of motor transport.

The keeping open of streets for motor vehicles is a modern responsibility that follows the adoption of winter driving on a large scale.

More cars were used in Peterborough during last winter than ever before during the cold period and the indications are that the winter about to open will see an even larger number of automobiles in commission.

It has become necessary, therefore, to provide for that traffic and in coming to an agreement with the Border Transit Company, which in any event must keep its routes open, the Council has probably adopted the most satisfactory and economical method of handling the problem of keeping the city streets free from snow.

The Company showed its good faith by offering to pay the same rental for snow-cleaning equipment, if the city preferred to buy its own plow but probably the policy preferred by the Council will prove the more satisfactory.

THE FUTURE OF HOCKEY.

The exodus from the ranks of the Ontario Hockey Association of so many hockey players makes the question of the future of the professional game one of absorbing interest.

Canadians, proud of ice hockey as a Canadian game that offers the spectator the utmost in thrills and calls from the player courage and stamina as well as skill, are watching with mingled feelings the game spread itself over the map of the United States.

With New York, Pittsburgh, Boston, Chicago and Detroit represented in the National Hockey League, Kansas City, Minneapolis, and other mid-western cities in the American Hockey Association, and Detroit in the Canadian Professional League hockey is well established in the leading cities across the border.

And it is gaining a foothold elsewhere.

The organization of a professional league in Texas is a sign of the progress that has been made and there is no reason to suppose that the limit has been reached.

What is to be the result so far as Canadian hockey teams are concerned?

Inevitably the loss to professional organizations of the majority of the most skilful players on this side as well as of many others who are far from being of stellar calibre.

Already players are being signed who have never been regarded as in the front rank, and if new organizations continue to multiply the demand will be intensified.

It is possible, of course, that some of these professional loops will prove to be of the mushroom variety and that financial weakness will eventually clarify the situation by the elimination of the weak sisters.

But that development will not come in time to save the day for Canadian amateur hockey teams, the managements of which will have to accept the conditions as they find them and carry on with the best material available, always prepared to face new desertions as promising players come to the front.

Probably the most unfortunate part of the situation is that many young players whose ability has not been thoroughly tested are being snapped up by the professional organizations and that a considerable percentage of these hockey rookies may find themselves rejected by the monied clubs and debarred from participation in the amateur ranks.

COMMERCIALIZING SANTA CLAUS.

(From the Kitchener Record)

Where dollars and cents are concerned commerce refuses to be swayed by sentiment. It seems a pity, however, that one of the most sacred traditions of childhood should be robbed of much of its meaning and all of its mystery by the commercialization of Santa Claus.

Time was—and not very long ago either—when Santa and his reindeers made one delightful swoop from the North Pole and left ample evidence of their visit on Christmas Eve. No one ever heard or saw him but there was no denying the fact that he had come and gone.

Nowadays it is vastly different. For fully six weeks before Christmas Santa appears in many places and in varied guise. He parades the streets as a shabby sandwich-man, ballyhoos from street corners, presides in the top department of half the stores in the country, or in an up-to-date motorcar rolls smirkingly along crowded thoroughfares.

All the glamor, the mystery, the kindly secrecy, the exquisite intangibleness of the jolly saint have vanished. He is here, there, and everywhere, regardless of season or of place. He squawks over the radio, drops notices from aeroplanes, and in general conducts himself in a manner too familiar by half. Santa has become common. His omnipresence must put a severe strain upon the most trustful and believing of his admirers. Their credulity is tested almost to the breaking point.

And where is it going to end? Soon it may be found necessary to bring him down for a reconnoiter in mid-August or give his rendeer a preliminary canter around Labor Day. But it seems that poor old Santa Claus is being ridden to death. It is only a matter of time until the sophisticated discerning young folk will demand in disgust—"Shucks! Give us something new."

A DOUBTFUL PROPOSITION.

Dairy Council of Canada are sending representatives to Ottawa to ask the Government for repeal of that clause in the Canadian-Australian treaty which admits Australian butter into Canada on preferential terms. Imports of Australian butter, it is held, is ruining the Canadian dairy industry.

With butter selling at 45 cents a pound and showing no noticeable tendency to decline, most Canadian consumers, we think, will have some difficulty in seeing the force of the Dairy Council's argument. If there were a surplus of butter being dumped on the Canadian market, lowering prices below a legitimate profit for Canadian producers, there would be reasonable ground for complaint. But, so far as we can see, there is no surplus, and no lowering of prices. Indeed, according to statements appearing in the Western press, there is an actual butter shortage on the prairies.

Such being the case, the Government, we imagine, will conclude it necessary to think over the situation rather carefully before taking action along the lines intended by the Dairy Council.

The Journal has been a consistent advocate of adequate protection—particularly for Canadian agriculture But it has never believed, and does not now believe, that protection should be carried beyond a point where it provides a reasonable margin of safety for Canadian enterprise and works as a hardship to the Canadian consumer. If, for example, it can be shown in the case of the dairy industry that it cannot produce butter at a profit at 45 cents a pound, and that the Australian imports render it impossible for our dairy industry to live, something may have to be done about it. But the mere say-so of the Dairy Council is not quite enough.

Further: We are not going to get very far in the development of inter-imperial trade if, every time we make a preferential treaty, some industry comes along and wants it altered simply because some clause in it seems to operate to that industry's disadvantage.—Ottawa Journal.

PRESIDENT COOLIDGE REVOLTS.

The other day we mentioned that President Coolidge had revolted against the idea that he is the servant at the beck and call of every civic group, lodge, or Board of Trade that wishes to "dress up its speakers" at a Washington banquet. From one report we gather that he is quite in earnest about this as he walked out at a dinner party after his own speech was finished, without waiting for the rest of the programme. This was taken as a sign that he was putting his revolt into deeds.

It is rather a wonder that some leading man has not led a revolt of this sort before. To have to go to banquets is an unfair tax upon such men. Quite apart from the time which is occupied one United States paper points out that first comes the worry of preparing the speech (even if a secretary writes the draft of it.) Then comes the memorizing of it. Next comes the inconvenience of going out on a night when you would rather stay at home. The the dinner—deadening to eloquence. The the chairman's fulsome remarks. Then the speech itself. Then the vote of thanks. And the performance is repeated a score of times during the year.

The late King Edward, when Prince of Wales, did lead a revolt. It was formely the practice at banquets to have a very lengthy list of toasts. It began with the Queen, and went on to the Royal Family, the Army, the Navy, the Reserve Forces, the special person or object of the banquet and various others, while to some of the toasts two or three speakers might reply. The Prince gave orders that at all the banquets he attended the toasts were to be but three, and the speakers were expected to be brief. It probably will be noticed that when the present Prince of Wales speaks that he does so briefly but very concisely and to the point. It would be a good thing for everybody if public men not only followed this Royal example, but also, like President Coolidge, refused to be at the beck and call of civic groups, lodges and so on. The few banquets that would then be given would be worth attending most likely.—Kingston Whig-Standard.

EDITORIAL NOTE SAND COMMENT.

No, we have some senior hockey!

The weather bureau and the Liquor Control Board had better fight it out as to whether November or August was the "wettest" month of 1927.

There are complaints of drinking at the senior rugby final. Probably the refreshment was in the nature of anti-freeze.

And tomorrow Henry Ford will say: "Now it can be told."

With thunderstorms in the east and zero temperature on the Prairies Canada is prepared to meet all tastes in the weather line.

If thirty-eight people are anxious to be aldermen in Belleville there should be hundreds willing to serve in a similar capacity in a live city like Peterborough.

CATTLE, GRAIN AND PRODUCE

RETAIL

Fruit

Bananas, 50-60c doz. 2 lbs. 25c; oranges, 30c-$1.00 doz.; grapefruit, 3 to 5 for 25c; lemons, 40-50c doz.; dates, 3 lbs. for 25c; fancy, 2 lbs. for 23c; Cooking figs, 3 lbs. for 25c; fresh figs, 12-20c package; cooking apples, 40c per peck; cocoanuts, 10-13c each; melons, 50c-60c each; California pears, 50-75c dozen; grapes, 18-25c lb.; Canadian grapes, 40-60c basket; pomegranates, 15-20c each; cranberries, 25c lb.

Vegetables.

Potatoes 29-30c pk., $1.75-$1.90 bag; sweet potatoes, 6 lb. 25c; carrots, 30c peck; cooking onions, 40c per peck; Spanish onions, 3 lbs. 25c; pickling onions 10-20c quart; turnips, 3 for 10c; cabbage, 5-15c head; head lettuce, 10-20 each; leaf lettuce, 5c bunch; parsley, 5c bunch; cauliflower, 20-35c each; tomatoes, California, 20c lb.; hothouse, 35c lb.; cucumbers, 15c each; green corn, 20-25c dozen; egg plant, 10-15c each; vegetable marrow, 15-20c each; celery, 10-25c; pumpkins, 10-20c; squash, 10-25c each; mushrooms, $1.00 lb.; Brussels sprouts, 15c qt.; endive 10-15c bunch; spinach, 15c lb.; peppers, 35-50c dozen; parsnips, 30c peck.

Nuts

Mixed nuts, 25c lb.; peanuts, in shell, 30c lb.; shelled walnuts, 35-50c lb.; budded walnuts, 50c lb.; broken walnuts, 50-60c lb.; whole halves, 50c lb.; almonds, 55-65c lb.; papershell pecans, 55c lb.; Brazil nuts, 29c lb.

Dairy Produce.

Butter, creamery, 39-45c lb.; dairy, 37-40c; lard, 17-22c; shortening, 15-18c; eggs, 57-65c dozen; cheese, 20c-40c lb.; Roquefort, 60c; Limburger, 40c; honey, clover 5 lb. pail, 65-75c, 10 lbs., $1.25; amber, 5-lb. pail, 45-50c; 10 lbs., 95c-$1.00; sections, 25c each.

Fish

Salmon trout, 20-25c lb.; halibut 30-35c; fresh and smoked fillets, 18-23c; whitefish, 30c; fresh cod, 23c; cured 15c lb.; sea salmon, 18-25c; kippers, 25c; kipperines, 30c; finnan haddie, 18c lb.; ciscoes, 30c; pike, 15-20c; pickerel, 23c; oysters, 75c pint; fresh sea herring, 12c lb.; Labrador herrings, 40c dozen; salmon snacks, 40c pound.

Flour.

Half barrel, $4.50-$4.75; 24-lb. bag bread flour, 95-99c; 24-lb. bag pastry flour, 89-95c.

Meats.

Beef, 10-35c lb.; lamb, 20-45c; veal, 15-30c; pork, 18-35c; bacon, 23-45c; sausage, 20-35c; chicken, 25-30c lb.

WHOLESALE.

Grain

Fall wheat, $1.15 bushel; spring wheat, $1.05-$1.10; rye, 85c; oats, 50-60c; peas, $1.35; alsike, $9.00; buckwheat, 70c; barley, 67-72c bushel; red clover, $9.00-$12.50 bushel.

Hay, Bran, Etc.

Hay, baled, $12-$14; loose, $10-$12; straw, baled, $8-$10; bran, $33; shorts, $34 a ton.

Hides and Wool.

Cow hides, 12-14c lb.; horse hides, $3.50-$4.00 each; calf skins, 14c lb.; lamb skins, 75c-$1.25 each; wool, 20-22c lb.; rejects, 13c lb.

Hogs.

Live hogs—Thick, smooth, $8.25 a cwt.; select graded, $8.75. Dressed hogs — Head on, $14.00; head off, $15.00 cwt.

TORONTO LIVESTOCK.

TORONTO, Dec. 1.—With a moderately light run of mixed quality cattle, and a small carry over, the market is clearing with a good steady trade. Prices practically unchanged from week's opening, but nothing of specially choice quality in the butcher class offering. Common to fair good butcher steers and heifers steady from 6.50 to $8.00.

Fat cows, choice $7.00 to $7.50.

Calves, firmer, with light offering. A few extra choice veal up to $15.50 and $16.00.

Hogs steady.

Receipts

Union Stock Yards receipts—717 cattle, 162 calves, 2,594 hogs, 1,154 sheep and lambs.

Quotations:

Heavy steers, choice	$ 8.50	to $10.50
Butchers, choice	8.75	9.50
do. fair to good	7.50	8.50
do. common to medium	6.00	7.00
do. heifers	8.00	8.25
Baby beeves	11.00	13.00
Cows, fat, choice	6.00	7.50
do. medium	4.50	5.00
do. canners, cutters	2.50	3.50
Bulls, butcher, choice	5.50	6.50
Bolognas	3.50	4.00
Feeders and shortkeep.	7.50	8.00
Stockers, good	6.00	6.75
Calves, choice	13.50	15.50
Springers, choice	90.00	110.00
Milkers, choice	80.00	100.00
Lambs, choice	11.50	11.75
Buck lambs	8.75	9.00
Hogs, f.o.b. thick smooth	8.00	...
Hogs, off cars, selects	9.40	...
Hogs, selects, f.o.b.	8.50	...

Champion

BEAUTY

The startling beauty of all Tavannes watches reflect the skill of our experienced designers. Yet Tavannes never sacrifice mechanical worth for the sake of appearance. Every Tavannes watch is completely guaranteed.

10

TAVANNES WATCHES—right with the Sun

Instant Ease for That Cough!

Get a bottle of "Buckley's"—that's the pleasant, sure way of *immediately* relieving any kind of Cough and preventing that "mere cold" from developing into a serious illness. The very first sip of Buckley's Mixture reveals its remarkable power.

For severe colds accompanied by fever, headache or neuralgia, take LAXPYRIN and Buckley's Mixture and quick relief will follow.

BUCKLEY'S MIXTURE

Acts like a flash—a single sip proves it

MONTREAL GRAIN AND PRODUCE.

MONTREAL, Dec. 1 (Canadian Press).—The export trade in wheat with the United Kingdom and the Continent was again of a very disappointing character here yesterday, there being practically no demand from any source. The demestic trade in grain was quiet.

The demand for Spring and Winter wheat grades of flour was steady and prices were unchanged.

An active business was done in all lines of millfeed and the tone of the market was firm. The trade in standard grades of rolled oats was fairly active and prices were steady.

A feature of the egg trade was the firmer undertone for fresh firsts and pullet extras and inside prices were advanced two to three cents per dozen. This was attributed to the improved demand. Pullet extras sold at 60c per dozen. The demand for storage grades was fair and prices were unchanged. The receipts were 1,121 cases.

The potatoe trade was quiet but the undertone was firm. Sales of odd cars of Prince Edward Island whites were made at $1.20 per bag of 90 pounds, Green mountains at $1.25 per bag of 90 pounds; New Brunswick Green Mountains at $1.15 per bag in bulk; and Quebec varities at 90c to $1.00 per bag in bulk, ex-track.

A fair trade was done in imported beans and the tone of the market was steady. Sales of car lots on spot were made at 2.50 per bushel and to arrive at 2.60 per bushel, ex-track, with smaller quantities selling at $2.75 per bushel, ex-store.

Extreme dullness again marked the butter trade, but prices ruled firm. The receipts were 101 packages.

The cheese trade was without any special feature to note owing to the fact that business was generally quiet on account of the indifferent demand from English and local buyers. The receipts were 383 boxes.

Montreal Quotations

Oats, Canadian Western, No. 2, 74c
Oats, Canadian Western, No. 3, 71c
Oats, extra No. 1 feed, 69c.
Oats, No. 2 local white, 68c.
Flour, Man. Spring wheat patents, firsts, $8.10.
Flour, Man. Spring wheat patents, seconds, $7.50.
Flour, Man. Spring wheat patents, strong bakers, $7.10.
Flour, Winter Patents, choice, $5.90 to $6.00.
Rolled oats, bag 90 lbs., $3.85.
Bran, $33.25.
Shorts, $35.25.
Middlings $43.25
Hay, No. 2, per ton, car lots, $13.50 to $14.00
Cheese, finest Westerns, 20¾ to 21¼c.
Butter, No. 1 pasteurized, 37¼c to 38c.
Eggs, storage extras, 46 to 47c.
Eggs, storage firsts, 43 to 44c
Eggs, storage seconds, 39 to 40c.
Eggs, fresh extras 72c
Eggs, fresh firsts, 63c.
Potatoes, per bag, car lots, 90c to $1.00.

CHICAGO GRAIN

CHICAGO, Dec. 1 (Canadian Press).—Assertions that world import requirements of wheat this season are likely to be the largest on record helped to tighten up wheat values yesterday. After an early decline based a good deal on Liverpool quotation lower than due, the Chicago wheat market closed firm at precisely the same as Tuesday's finish, with corn ½ to 1 cent lower; oats unchanged to 1 cent down and provisions varying from 15 cents decline to a rise of 2 cents.

According to a forecast by a leading British authority, Europe's import needs of wheat this season are 36,000,000 bushels in excess of last year and will total 633,840,000 bushels. This estimate did much to stimulate buying and to overcome bearish sentiment that was associated with weakness of the Liverpool market and with liquidation of December contracts both at Liverpool and in Chicago. Heavy tenders of wheat at Liverpool today were looked for, and deliveries here were expected to aggregate 1,000,000 to 1,500,000 bushels.

Meanwhile, Winnipeg is getting a world of wheat, having arrivals of 2,639 cars yesterday against 1,057 cars a year ago. Apparently every effort is being made to move Canadian wheat down the lakes before the close of navigation, December 12. Lake shipping insurance charges, it was announced yesterday, will be doubled before that time, it was reported.

However, new export business in wheat from North America was described yesterday as slow.

Likelihood that deliveries of corn today on Chicago December contracts will total two million bushels had a bearish effect on the corn market. Colder weather, an aid to husking, was also a bear influence. Oats eased down with corn.

Provisions averaged lower, reflecting weakness of hog values.

CHICAGO CATTLE.

CHICAGO, Dec. 1 (Canadian Press).—Cattle receipts 11,000; bulls strong at recent 25 to 40c advance; good market on stockers and feeders at $8.75 to $10.50; best fed steers $19.00; yearlings $18.25; bulk $12.00 to $16.00; sausage bulls with weight $7.50 to $7.75; best $8.00; vealers $12.50 to $13.50 to big packers; outsiders $14.00 to $14.50.

Hog receipts 27,000; uneven; 10 to 25 cents lower; top $9.10; bulk desirable 210 to 300 pounds $8.65 to 9.10; 160 to 200 pounds weights, largely $8.25 to $8.65; bulk pigs $7.00 to $7.60; selected lots $7.75; most packing sows $7.50 to $8.00; best light weights $8.10 to $8.25.

Sheep receipts 18,000; top $14.35; bulk $14.00 to $14.10; heavy lambs $13.25 to $13.65; culls $10.50 to $11.00; fat ewes steady, $6.00 to $6.75; yearling wethers $10.25 to $11.50; depending on quality and weight; feeding lambs strong to 15 cents higher; demand active, $13.00 to $14.00.

MONTHLY BANK CLEARINGS

Fort William, Ont.	$5,312,304
Brandon, Man.	3,783,502
Prince Albert, Sask.	2,193,800
Medicine Hat, Alta.	2,453,476
Winnipeg, Man.	391,420,003
Edmonton, Alta.	31,224,763
Calgary, Alta.	59,368,786
Regina, Sask.	33,131,980
Moose Jaw, Sask.	8,384,527
Saskatoon, Sask.	12,025,123
Vancouver, B.C.	87,011,433
Victoria, B.C.	1,127,312
New Westminster	3,417,828

WISE AND OTHERWISE.

A stone-age saxophone has been found. Next thing you'll be hearing is that Adam and Eve got chased for playing one.

Women are adepts in thrift, says a headline. That means that a woman can save enough on one purchase to buy something else.

Consider the aesthetic dancer. She gets there by leaps and bounds.

RADIO PROGRAMS

FOR FRIDAY, DEC. 2.

SIX O'CLOCK.

WBAL (285) Baltimore—Sandman circle; dinner concert.
KDKA (316) Pittsburgh—Concert.
WGHP (319) Detroit—Concert.
WWJ (353) Detroit—Dinner concert.
WMCA (370) New York—Theater review; orchestra.
WJZ (454) New York—Orchestra.
WCFL (484) Chicago—Organ.
WEAF (492) New York—Concert.
WNYC (535) New York—Pianist; markets; French lessons.

6.30 O'CLOCK.

WJAY (227) Cleveland—Orchestra.
WHK (265) Cleveland—Orchestra.
WOY (379) Schenectady—Musical.
WJR (441) Detroit—Ensemble.

SEVEN O'CLOCK.

WRVA (254) Richmond—Orchestra.
WHAM (278) Rochester—Orchestra.
WBZ (333) Springfield—Musical.
WLS (345) Chicago—Supperboil program; sports; orchestra.
WWJ (353) Detroit—Michigan night.
WMCA (370) New York—Orchestra.
WJR (441) Detroit—Orchestra.
WMAQ (447) Chicago—Organ and orchestra.
WJZ (454) New York—Santa Claus and his gnomes.
KYW (526) Chicago—Uncle Bob; dinner concert.

7.30 O'CLOCK.

WBAL (285) Baltimore—Quartet.
WSAI (361) Cincinnati—Orchestra.
WGY (379) Schenectady—Theater.
WJZ (454) New York—Happiness boys.
WOO (508) Philadelphia—Concert.
WNYC (535) New York—Air college.

EIGHT O'CLOCK.

WHK (265) Cleveland—Band.
WBAL (285) Baltimore—String quartet.
WLS (345) Chicago—Orchestra; old town duet male quartet.
WJZ (454) New York—"Re-Told Tales."
WEAF (492) New York—Cities Service orchestra.

NINE O'CLOCK.

WHK (265) Cleveland—Moonlight trio; quartet.
WBAL (285) Baltimore—Ensemble.
WBZ (333) Springfield—Quartet.
WLS (345) Chicago—Silvertone hour.
WMCA (370) New York—Soloists.
WBBM (389) Chicago—Recital.
WLW (428) Cincinnati—Concert.
WJZ (454) New York—The Wandering Minstrels.
WCFL (484) Chicago—Entertainers.
WEAF (492) New York—Whittall Anglo-Persians.
WOO (508) Philadelphia—Orchestra.

9.30 O'CLOCK.

WGN (306) Chicago—Musical program.
WGY (379) Schenectady—Players.
WRC (469) Washington—Ensemble.
WEAF (492) New York—LaFrance orchestra.

TEN O'CLOCK.

WJAY (227) Cleveland—Concert.
WHK (265) Cleveland—Popular.
KDKA (316) Pittsburgh—Trio.
WLS (345) Chicago—Jubilee singers.
CNRT (357) Toronto—String orchestra.
WJZ (454) New York—String trio and soloist.
WEAF (492) New York—Palmolive hour.
KYW (526) Chicago—Carnival.
WNYC (535) New York—Organ.

ELEVEN O'CLOCK.

WHK (265) Cleveland—Orchestra.
WGN (306) Chicago—Sun 'n Heat music box; songs.
WLS (345) Chicago—Showboat.
WJR (441) Detroit—Troubadours.
WJZ (454) New York—Slumber music.
WRC (469) Washington—Orchestra.
WEAF (492) New York—Orchestra.

11.30 O'CLOCK.

KDKA (316) Pittsburgh—Dance.
WJR (441) Detroit—Quartet.
KYW (526) Chicago—Serenaders.

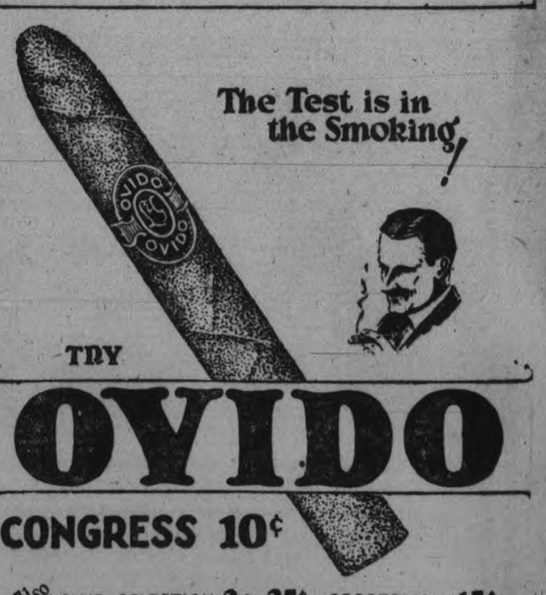

WHERE QUALITY COUNTS — DOMINION STORES LIMITED — WHERE QUALITY COUNTS

Canada's Largest Retail Grocers

Buy Your Christmas Groceries Early

All our stores are now fully stocked with new Christmas fruits and seasonable groceries.

We recommend buying your Christmas groceries early.

Come and look around and make your selections leisurely. Our manager will be pleased to help you.

Harris' Domestic Shortening 3-lb. pail 49c

Bowes High-Grade Mincemeat 2 lbs 29c

Baking Powder — Domino Brand, Contains No Alum, 16-oz. tin 21c — and — Cook's Friend, 16-oz. tin 29c, 8-oz. tin 18c

Finest Shredded Cocoanut 21c lb.

Flavoring Extracts 2-oz. bot. 9c

SPECIAL OFFER — Our Famous Braeside Finest Creamery Butter 40c lb. — The Finest Butter in Canada — Mayfield Brand 38c lb.

Domino Blend TEA 69c lb. — English Breakfast Style — 1-lb., ½-lb., ¼-lb. pkts.

Baker's Premium Chocolate ½-lb. 25c

RAISINS
California Thompson Seedless 2 lb. 27c
Sunmaid Puffed Seeded, 15 oz. 18c
Sunmaid Puffed Seeded, lb. 17c
Delmonte Seedless, 15 oz. 15c
Malaga Clusters, pkg. 39c
Finest Australian Sultanas, lb. 20c

PEEL
Finest Candied Lemon or Orange, 23c lb.
Candied Citron 49c lb.
Cut Mixed 28c lb.

Golden Hallowi Dates 2 lbs. 23c
Karavan Stoneless Dates 19c
Natural Cooking Figs 2 lbs. 21c
Extra Fancy Table Figs lb. 25c

Cherries — Maraschino 8-oz. 25c, 3-oz. 12c
Whole Glace 49c lb.
Evaporated Apricots 33c lb.
Finest Recleaned Currants 16c lb.

CHRISTMAS CAKE and PUDDINGS — Give your order for our own make Christmas Puddings and Cake to our local manager *now*.

NUTS
A Good Mixture 25c lb.
New Brazils 29c lb.
Shelled Almonds 59c lb.

See Our Christmas Candy Display
Sweetheart Chest 1-lb. box 39c
A Fancy Box of assorted Chocolates 3-lb. box 99c
Large Assortment Candy 19c and 23c lb.
Chocolate Bars 3 for 14c

CLARK'S Pork and Beans 12c No. 2 tin

Aunt Jemima Pancake Flour 18c pkg.

206-D

For *Invalids* or the *Convalescent*

During illness or the period of convalescence an "OXO" diet enriches the blood, increases your vitality and helps your recovery to normal health.

"OXO" contains the natural digestive principles of fresh, lean beef — a food readily assimilated by invalids. A little "OXO" with hot milk is a most excellent diet, especially when solid food cannot be taken.

At all grocers—OXO Cubes in tins; OXO Cordials in bottles and flasks

OXO

OXO is MEAT and DRINK to you

OXO LIMITED, 356 St. Antoine St., Montreal

WARKWORTH NEWS.

WARKWORTH, December 1. — Reginald McCann, Edward Huycke, and John Goodfellow are judging at the Royal Winter Fair, Ottawa, this week as representatives of the Northumberland Junior Farmers.

Misses Della Diamond and Opal Hawkey spent the week-end at the Whitby Ladies' College, guests of Miss Jean Diamond.

Mr. and Mrs. C. L. Cryderman, of Toronto, spent the week-end with Mr. and Mrs. James Armstrong.

Mr. and Mrs. Andrew Harnden, of Grafton, visited with Mr. and Mrs. William Shaw last week.

An excellent play was presented on Friday by a number of young people from Campbellford, under the auspices of the Community Hall Board. After all expenses were paid, $50.00 was left to be used on the Community Hall.

for RHEUMATISM
A soothing remedy for painful swellings. Gives quick relief in rheumatism, neuralgia, colds, lumbago, and painful irritations. Does not Blister nor injure the nerve centers.

Radway's Ready Relief

35¢ 70¢

Sold by all druggists

NEW CENTER FOR SYDNEY

Sydney, N.S.W., plans one of the finest civic centers in the world. The buildings will surround a city square which will be made into a park. The city railway will erect an ornamental two-level station, capable of accommodating 200 trains an hour, and landing visitors for a pleasant first-view of the city. A large war memorial building, ornamental in design and to be used for national festivals, will be erected. Municipal buildings and a bridge over the river will harmonize with the general architectural scheme.

Women outnumber men by about 40,000 in northern Ireland.

DE FOREST CROSLEY RADIO

These Features Have Won

Batteryless Supremacy

Uniform perfection of tone at any volume—absolute freedom from hum and AC interference—cannot howl or squeal—a new speaker-unit reproducing notes formerly lost—exquisite cabinets—these are some of the features that have won *Batteryless Supremacy* for the "Royal Series" AC Models.

Standardization Makes Possible Outstanding Values

De Forest Crosley is an all-Canadian organization manufacturing and distributing a complete line of sets, speakers, tubes, batteries and power devices. Through the application of the principle of standardization to tremendous volume of production, De Forest Crosley has raised quality to new high levels and yet cut costs to rock bottom. Never before in the history of radio have such values been offered to the Canadian public.

Seven Models $44—$450

Built to Meet Canadian Conditions

De Forest Crosley radio is highly specialized to meet the peculiar reception conditions prevailing in Canada. Visit a nearby Authorized DC Dealer, and ask for a demonstration in your own home. Get him to explain why the new "Royal Series" Models excel in range, tone and selectivity compared with sets not specifically designed for Canadian use. Inquire, too, about the DC budget plan of buying.

Beware! No other equipment possesses all the outstanding features of DeForest Crosley sets. If someone tries to divert your interest, look for a reason.

J. W. WATSON
444-446 George St.

Distributed in Central Ontario by

PURSER, BULL & CO. LIMITED—Toronto—Hamilton

LARGEST RADIO MANUFACTURERS IN THE BRITISH EMPIRE — BUILT IN CANADA for CANADIAN CONDITIONS

COBOURG MAN IS PRESIDENT

D. C. Dick Heads Canadian Woollen Manufacturers' Association.

LOCAL MAN OFFICER.

TORONTO, Dec. 1.— Co-operation between farmer and manufacturer, and the need for higher tariff protection, formed the two chief topics of discussion at yesterday's convention of the Canadian Woollen and Knit Goods Manufacturers' Association, held in the King Edward Hotel. Problems and activities of the association were aired, and plans made for the coming year.

At the annual election of officers, D. C. Dick, of Cobourg, was unanimously elected president, succeeding J. A. Burns, of Dunnville. Mr. Dick during the past year has been vice-president of the organization. Succeeding him in that post is C. G. de Tonnancour, of Montreal, who was also elected by acclamtion. Two new members of the executive were returned unopposed, in the persons of J. D. Woods, Toronto, and H. Quarmby, Guelph.

The following section chairmen were chosen at the convention: Fine hosiery, M. B. Holton, Hamilton; heavy hosiery, Joseph Beaumont, Glen Miller; knitted outerwear, Bertram Davis, Toronto; men's underwear, H. W. Lundy, Paris; yarn, William Tinker, Peterborough; felt, C. Tremblay, La Chute, Que.; worsted cloth, D. N. Panabaker, Hespeler; wool cloth, A. E. Craig, Toronto; women's underwear, James Moodie, Hamilton, and C. A. Murphy, Galt; white blankets, R. W. Bates, Carleton Place; grey blankets, H. Barrett, Paris; dyeing, finishing and processing, A. Burton, London.

BAILIEBORO NEWS.

BAILIEBORO, December 1.—David Munroe, of Oshawa, was the guest of Donald Long on Sunday.

Mr. and Mrs. L. Hodwell, of Peterborough, were guests of Mrs. W. Barnard on Sunday.

Norman Thompson has purchased a new two-ton truck, and is hauling freight for the farmers.

Robert Waddell, of Garden Hill, visited the polling booth here on Saturday looking after the interests of the Garden Hill candidate.

Messrs. Walter and James Campbell left on Saturday for a voyage to Scotland ,en route to Australia.

Miss V. White attended the fowl supper in Millbrook on Saturday.

Messrs. J. W. and William Dawson attended the Royal Winter Fair last week.

The U.F.Y.P.O. dance which was held in the hall on Friday evening was a most successful event. About one hundred couples were in attendance, while Monerief's Orchestra furnished music for dancing.

The members of the Peterborough U.F.Y.P.O. and Club were present, and a most pleasant and sociable time was enjoyed.

Among those present were: Mrs. J. Isbister, Mrs. O. B. Johnston, Misses S. Rutherford, E. Tate, G. and S. White, V. White, H. and I. Armstrong, F. Bonneycastle, E. Wallace, M. Earl, T .Earl, M. Anderson. E. Donaldson, E. and D. Falls, B. Hancock, D. Metcalf, G. Gray, M. McBride, K. Isbister, H. Ackison, R. Chayne, G. and E. Johnston, E. Davis, C. Kinsmen, M. Barnard, E. Lang M. and A. Bonner, H. Syer, I. and A. Brackenridge, V. Cardwell, E. Perrin, E. Andrews, G. Hutchison, C. Hunter, and R. Bonner; Messrs. A. Dawson, E. Earnshaw, D. Stuart, W. Hutchison, R. Rutherford, W. Johnston, G. Berry, N. Earl, W. and K. Lang, K. Huggins, W. Waterman, J. Brackenridge, A. Bidgood, J. White, M. Wood, F. Barnard, A. Andrews, W. Guyatte, C. and R. Barnard, E. Nelson, G. Hancock, N .Bristow, C. and W. Hall, C. Anderson, D. and E. Hutchison, A. Hunter, N Bowles, H. Syer, W. McCamus, G. Armstrong.

KING'S WHARF NEWS

KING' SWHARF, December 1. — The recent fine weather is welcomed by everybody, as the cattle are feeding in the pastures yet. A number have started to plough again.

Mr. Mitchell and sons have taken their cattle home from the Murtha Ranch.

The committee appointed by the County Council have been through here looking up land for reforestation. They have located 1,200 acres they think suitable, and the surveyors were here and were looking it up. They claim the best tract of land they were offered for that purpose was here at King's Wharf.

Mr. Charles Logan, of the Scotch Line, held a very successful auction sale of farm stock and implements on Monday. Everything sold high. Cattle sold from $90.00 to $115.00 for cows and calves $30.00. Horses from $60.00 to $150.00; pigs, $10.00 each; and hens 30c each. The implements also sold high, as there was a very large crowd, and the day was fine.

Mr. Hubert Flood and his mother of Ennismore, spent Sunday, guests of Mrs. Flood's sister, Mrs. J. C. [illegible] has returned from Ennismore after a pleasant visit with friends there.

Mrs. Dennis Duffy is at present the guest of her parents in Peterborough.

Mr. and Mrs. Angus Twomey spent Sunday guests of the latter's parents, Mr. and Mrs. William Scollard, in Ennismore.

Mr. William Powers was a business visitor to Lindsay on Saturday, having been called there owing to the death of a relative.

Dr. B. E. Kelly, of Bobcaygeon, made a professional visit here on Friday.

Mr. and Mrs. Patrick Duffy were business visitors to Lindsay on Monday.

Mr. and Mrs. Peter Flood, of Toronto, spent the week-end the guest of Mr. and Mrs. Joseph Guiry.

Mr. and Mrs. John Guiry made a business trip to Lindsay on Monday.

Mr. and Mrs. Patrick Perdue motored to Canton last week on a business trip.

Mr. John O'Neill, of Toronto, spent the week-end the guest of his parents, Mr. and Mrs. Morgan O'Neill.

Miss Sadie McLaughlin has returned to Lindsay after a pleasant visit with her father, Mr. Hugh McLaughlin.

Short of Breath Dizzy, Sinking Spells COULDN'T WALK FAR

Mrs. L. A. Oliver, Granville Ferry, N.S., writes:—"A few years ago I had dizzy, sinking spells so bad I could hardly stand up without taking hold of something to support me, and I could not walk any distance on account of being so short of breath.

"I had taken a lot of doctor's medicine, but it did me no good, only for the time being, so reading in the B.B.B. almanac about

MILBURN'S HEART AND NERVE PILLS

I decided to try them and found them to be just what they are recommended to be, and I feel that I owe my life to them."

Price 50c. a box at all druggists and dealers, or mailed direct on receipt of price by The T. Milburn Co., Limited, Toronto, Ont.

Murine Soothes Eyes After Motoring

After a Windy, Dusty Motor Ride, use Murine. It instantly Soothes and Refreshes Irritated Eyes. Perfectly Harmless.

AIR FORCE HAVE EXTENSIVE YEAR

Annual Report Shows Dominion Planes Up 5,229 Hours During One Year.

MILITIA COSTS DOWN.

OTTAWA, Dec. 1 (Canadian Press).—Militia sevices in Canada during the year 1926-27 necessitated expenditures totalling $10,402,651, according to the annual report of the department of national defence (militia and air services), made public yesterday.

This figure does not include $803,154 for general air services.

Expenditures show a remarkable decline when compared with the preceding ten years, with the exception of 1925-26. Other statistics contained in the report serve to illustrate how extensive the air services have become throughout the country.

In the year 1917-18 the grand total of expenditure for militia services was $320,744,270 and for the next two years the expenditures were in excess of $300,000,000. For the year 1925-26 the expenditures were $10,344,334, slightly lower than those of the year just ended. Expenditures by the air services during 1925-26 were $787,106.

Flying operations by the Royal Canadian Air Force during the year were very extensive, a grand total of 5,229 hours and 10 minutes being recorded. Service flying constituted the greatest activity, 2,823 hours and 57 minutes being devoted to that work.

Forest fire protection and aerial photography were also extensively worked, the former requiring 1,132 hours and 43 minutes of flying and the latter 1,116 and 17 minutes.

Fishery protection constituted another important branch of the air services as did also the preventive service. Eleven hours and four minutes of flying were devoted to fishery protection and 27 hours and 51 minutes to preventive service.

In the report of the adjutant-general dealing with permanent active militia, the strength on March 31, 1927, in warrant officers, non-commissioned officers and men was 3,189.

CHASE & SANBORN'S CHOICE JAPAN TEAS

SEAL BRAND—Produces a pure, delicately flavoured tea of unusual brightness and strength that will appeal to all lovers of uncolored Green Tea.

INDIAN CHIEF—A medium priced tea of exceptional flavour and strength.

In Half and One Pound Air-tight Packages. 95

ECONOMICALLY END GRAY HAIR

Tint gray hair at home for 50c. Use BROWNATONE, the tint of vegetable origin. Harmless to hair, scalp or skin. One application gives permanent color. Unaffected by shampooing or other hair treatments. Buy BROWNATONE at drug and toilet counters; 60c. and $1.50. Any shade from two colors. For trial bottle, send 10c. The Kenton Pharmacal Co., 1537 Stearns Bldg., Windsor, Ont.

Daughter— *Why don't you just buy the Specials, and then shop around?*

Mother — *Because dear, in all my years of experience, I have never found any store where I could consistently obtain such good all round values as I get each week at Loblaw's.*

Specials Are on Sale at These Low Prices Dec. 2 to Dec. 8

SPECIAL— NEW SEASON'S CANDIED CAPS Lemon and Orange PEEL 1 lb. 21c

SPECIAL— NEW STOCK, CHOICE QUALITY PRUNES MEDIUM SIZE 2 lbs. 15c

SPECIAL— Quick and Regular QUAKER OATS Large Package 23c

Currants, fancy Casalina Patras, finest quality, lb. 16c
Dates, new Golden Hallowi, new bright stock ..... 2 lbs. 21c
Dates, stoneless, Karavan Brand, per pkg. 19c
Raisins, fancy, California, seedless, 2 lbs. 27c
Raisins, puffed, Sunmaid Brand, pkg., 17c
Raisins, Golden Sultana, Australian, "The World's Best," lb. 19c
Citron Peel, fancy quality, new season's, lb. 39c
Mixed Peel, Lemon, Orange and Citron, fancy quality, new season's, per lb 28c
Seeded Raisins, Delmonte Brand, pkg., 16c
Prunes, Delmonte Brand, fancy quality, large size ..... 2 lbs. 27c
Prunes, Dri Pak, Delmonte Brand, per tin 19c
Natural Figs, finest quality, cooking, 2 lbs. 19c
Black Figs, fancy quality, California, lb. 17c

Evaporated Peaches, bright yellow, choice Muir, lb. 19c
Glace Cherries, fancy quality, ¼ lb. 11c
Preserved Ginger, fancy quality, fresh and moist, lb. 39c
Pure Lard, H.A. Brand, 1-Lb. Package 19c
Domestic Shortening, makes fine pastry, 1-lb. package 18c
Mincemeat, Libby's fancy quality, bulk, lb. 19c
Mincemeat, Libby's Royal Jar, fancy quality, jar 34c
Mincemeat, Mrs. Hamilton's, fancy quality, bulk, lb. 16c
Molasses, Aunt Dinah Brand, medium size tin 9c
Molasses, Gold Label, Brer Rabbit, tin 12c
Almond Paste, Allen's, finest quality, pkg. 24c
Almond Icing, Bowes', "It's Good," 1-lb. tin 42c
Crisco, makes sweet-tasting pastry, 1-lb. tin 24c
Gravy Salt, Symington's, small size, 9c

Bisto, Gravy Salt, small size 8c
Pickles, Libby's home-made style, large jar 28c
Macaroni and Spaghetti, Catelli's, 2 pkgs. 25c
Prepared Icings, assorted flavors, Pure Gold Brand, pkg. 12½c
Hipolite, Marshmallow Filling, large jar 28c

PRODUCE

Back Bacon, lb. 49c
Back Bacon, ½ lb. 25c
Side Bacon, lb. 37c
Side Bacon, ½ lb. 19c
Roquefort Cheese, fancy, French imported, lb. 42c
Gruyere Cheese, solids, imported, per pkg. 33c
Gruyere Cheese, portions, imported, per pkg. 37c
Ingersoll Cream Pimento Cheese, spreads like butter, medium size pkg. ..... 2 for 25c
Ingersoll Loaf Cheese, lb. 37c
Prime Old Cheese, lb. 32c
Mild Cheese, Franco-Canadian, lb., 26c
Corn Beef, Fray Bentos, No. 1 tin, per tin 26c

SPECIAL— Monarch Pastry Flour 24 lb. Bag 91c

SPECIAL Singapore Sliced PINEAPPLE REAL GOOD QUALITY 2 Tins 25c NO. 2 SIZE TIN

Self Serve LOBLAW GROCERIAS CO. LIMITED Cash and Carry

Goodrich Zippers

The Modern Overshoes

If it isn't Goodrich- it isn't a Zipper

LOOK FOR THE NAME ON THE TAB

Always in advance of the style trend—

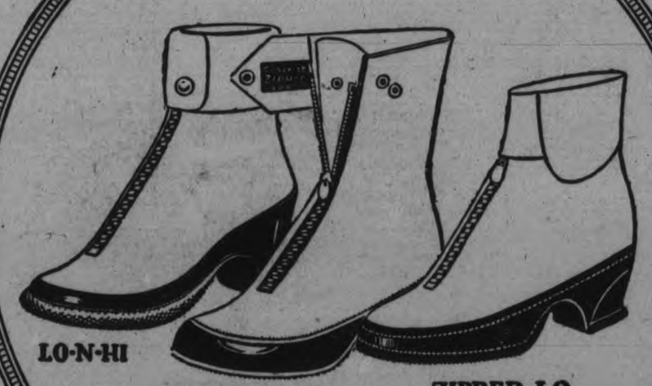

REGULAR HIGH ZIPPER LO

In black or harmonious colors.

Sold by

CANADIAN DEPARTMENT STORES, LIMITED

Financial News and Views

Latest Comment on Grain and Industrial Markets. | Closing Quotations on the Principal Active Stocks.

NEW YORK STOCKS.

	High	Low	Close
Atchison Rly.	196	195	195⅞
Amer. Can.	71⅝	71	71⅜
Smelters.	177	174	176⅜
Balt. and Ohio	118¼	117⅛	118
Ches. and Ohio	208	206½	206½
Chrysler.	58⅞	57⅜	58⅛
Dodge Bros. A	17⅜	17¼	17¼
Dupont De Nem.	319	317	319
Famous Players	109½	..	..
Fleischmann	69¼	68⅜	68⅝
General Motors	130½	129¼	130½
Hudson Motors	69⅜	68⅜	69⅜
Inter. Nickel	69¾	68⅜	69
U.S. Ind. Alcohol.	87⅞	87¼	87⅜
Mack Truck	111½	110⅜	110⅜
Marland Oil	34⅞	34⅜	34⅛
U.S. Rubber	56⅜	55⅜	56
Sears Roebuck	87	86⅜	86⅝
Pan-Amer. B	48½	47¾	48
U.S. Steel.	146⅜	145½	146
Yellow Cab.	31¼	31⅛	31½
Nash.	92	91	91⅞
Congoleum	29⅝	28⅛	29⅝
Gen. Elec.	134½	132¾	134⅜
Mont. Ward	109	107⅜	108⅝
Can. Pac.	205⅜	204¼	204¾
Hupmobile	32¾	30⅛	31¾

CANADIAN STOCKS.

	High	Low	Close
McColl Bros.	64	63	63
Asbestos	35½	..	..
North. Bakeries	41¾	41	41¾
Brazilian	226½	225¾	225⅝
Bell Phone.	151	150	151
Int. Nickel	69½	67½	69
Ind. Alcohol	43¼	43	43¼
Can. Pacific	206	204½	204½

City Dairy	221	219	219
Dom. Stores	102⅞	102	102½
Hiram Walker	62	61½	61¾
MacKay C	120	..	..
Brit. Amer. Oil	36¼	35⅞	36⅛
Seagram.	26	25⅝	25⅜
Imperial Oil	61	..	..
Int. Petroleum	34½	33	34⅛
Carlings	36	35	35
Shredded Wheat	70	69¼	69⅝
Twin City	55	54	54
Alb. Pac. Grain	58	57¾	58
Canada Malting	34⅛	33¾	34⅛
Massey Harris	37¾	37⅝	37¾
Steel of Canada	184¼	..	..
In. Prov. Brick Co.	11	10	10¾

MINING STOCKS.

Gold.

	Asked	Bid
Argonaut Gold	37	36
Atlas	7	6
Baldwin	4	3½
Barry Hollinger	119	118
Columbus Kirk.	9	8
Dome.	1355	1350
Goldale.	49	48
Gold Hill	40	39
Hollinger	1730	1725
Kirkland Hunt	30	29
Kirkland Lake	260	258
Lake Shore	2655	2650
McIntyre	2780	2775
Night Hawk.	8	7
Premier.	238	235
Stadacona	21	20
Cent. Man.	210	209
McDougall	56	55
Granada.	39	38
Armity	46	45
Bedford Mines	46	45
Teck Hughes.	1195	1190
Tough Oakes B	77	76
Vipond Cons.	77	76
W. Hargreaves	710	705

Silver.

Beaver.	212	210
Capitol.	21	20
Castle.	88	87
Coniagas	480	475
Crown Reserve	68	67
Keeley.	76	75
Millcrest.	10	9
Mining Corp.	455	450
Nipissing	675	670

Unlisted.

Amulet.	465	460
Area	38	37
Laval-Quebec.	33	32
Noranda	2530	2525

Many Moderate Losses As Mine Trade Increases

TORONTO, Dec. 1. — (Canadian Press.)—A long list of moderate losses was recorded on the standard mining exchange this morning when the volume of trading slightly increased to eleven hundred thousand shares in the first session. The numerous losses were mostly of a point or so in extent, save for Dome's twenty cent recession at 13.60. A bright feature of the session was Granada Rouyn, which was marked up three points at 38¾ on the heaviest turnover of any stock. Bidgood, gaining six at 168, and Potter Doal, with a point gain at 23 ,were also conspicuous against the generally depressed list. The excise of an option of the Flin Flon field which had been held by the Mining Corporation did not produce any remarkable stir. Mining Corporation stock eased six at 4.60, while Central Manitoba Mines firmed three at 210.

Deliveries Are Lighter And Wheat Prices Go Up

CHICAGO, Dec. 1, — (Canadian Press.)—With Deliveries on December contracts lighter than were looked for both here and at Liverpool, wheat values showed an early upturn to-day. A contributing factor was unsettled weather in Argentina and a falling off in shipments from there. Opening at ⅛c. to ¾c. higher, wheat subsequently advanced a little more. Corn, Oats and Provisions were also firmer, Corn starting at ¼c. to ¾c. gain and later continuing to point upward.

Opening prices were: Wheat, December 127⅜, March 131¾. Corn, December 87⅜, March 92½. Oats, December 49¼, March 52⅜.

Toronto Trading Heavy On Unsettled Market

TORONTO, December 1. —Canadian Press. — With trading extremely heavy in volume, the market on the Toronto stock exchange this morning was unsettled. Good advances in the active leaders were offset by a downward tendency among the rest. International Nickel was the dominant stock of the session, climbing 2 3-8 at 69 3-8 at noon. Brazilian at 225¾. American Sales Book at 72 7-8, and Abitibi at 142 were about 2 points higher. Industrial Alcohol, Alberta Pacific Grain Canadian Canners, City Dairy, Massey Harris, and others weakened. Seagram's, Carling's and Walker's sold lower, but two other and Canada Malting, gained fractionally. The oils were led by McColl, losing 3-8 at 63 3-8, though British American was steady at 36, and Petroleum slightly higher.

CROSSING GATES BROKEN BY CARS

Motorists Drive Through Railway Barriers On George and Charlotte Streets.

DURING SNOW STORM.

During the blinding snowstorm last night motorists crashed through the railway guard gates on George and Charlotte Streets. H. Hogan of Otonabee drove his car through the C.N.R. gates on Charlotte streets, breaking both gates on the south side of the street. Vernon Spilsbury of Downie Street broke through the ones at the C.P.R. crossing on George Street.

The C.N.R. gateman reports that people disregarded his lantern signals, driving right up to him, in spite of his swinging red light after the gates had been broken.

WILL CONSIDER NEW HIGHWAY

Hon. G. S. Henry Receives Deputation From This District.

FOR WESTERN ROAD.

TORONTO, December 1. Canadian Press. — Consideration to their Port Hope-Peterboro highway so that it would connect with the Lindsay-Whitby Road, was promised a deputation from Peterborough by the Hon. George S. Henry, Minister of Public Works to-day. W. H. Bradburn, member of the Legislature for Peterborough, headed the deputation which also represented the interetsed villages.

FAIR DIRECTORS REVIEW FINANCE

Discuss Ways and Means of Adding To Their Receipts.

At the meeting of the Peterborough Exhibition Board last night, the directors review the receipts and expenditures of this year's exhibition. Ways and means of reducing some of the expenditures and adding to the receipts were discussed by the members who braved the snow storm to make an appearance at the meeting.

W. S. Merrell, manager of the dog show, submitted his report of the operations of that part of the Fair. The dog show this year showed a deficit of $154.20. The total receipts were $1,045.92, and the expenditure $1,199.12. The gate receipts fell down $200. Mr. Merrell blamed the hot weather for this, as the sides of the tent had to be lifted and people could see the dogs without paying an admission. He emphasized the need of a building, as it costs nearly $400 every year for renting and erecting the tent and installing lighting and benches for the dogs.

The total gate and grand stand receipts showed a big increase over last year. The debt has increased, but this year's Fair was a paying concern. The increase in debt is due to the permanent improvements made during the summer.

Read by Bank Managers

Wherever northern mining stocks possess the interest of the investing and speculating public you will find bank managers often the keenest financial men in their community, keeping themselves and their customers posted through perusal of the columns of the Northern Miner.

Always the paper for the Mine Manager, The Miner has become the paper for the Bank Manager.

Every mining investor should have it.

NORTHERN MINER

COBALT, ONT. $3.00 a Year

Ontario, Quebec, Manitoba Mining

Carbohydrates for your live stock

Buy Schumacher Feed to get the great carbohydrate live stock ration. Something you can depend on for results.

Schumacher Feed is the best grain ration for young cattle and hogs. A careful blend of the products of wheat, corn, oats and barley, combined with oilcake meal and minerals. A uniform, mealy feed, easily digested. No waste through excess fibre or moisture. High vitamine content.

Thousands of live stock men recommend Schumacher Feed. Dairymen use it as a basic feed for milk cows. The animals soon show results in better growth and better health.

Schumacher FEED

Made by

The Quaker Oats Company

Customers tell us that Schumacher Feed has given them more satisfactory results than any other feed.

SOLD BY

FRANK H. DAWSON

380 WATER ST. Phone 55. Peterboro, Ont.

S5

You are invited to

The FIRST SHOWING OF THE NEW CAR

IN OUR SHOWROOMS ON

FRIDAY, December 2nd

The New Car will fulfill the promise of a singular achievement in light car manufacture.

HOOD & CUMMING MOTORS

King and George Sts. - Peterborough

Ford The Real Canadian Car

23 YEARS OF PUBLIC PREFERENCE

Friday & Saturday Only

Cut out this coupon and bring it to any of these Drug Stores with You Save $1.11 and get a

89c

Fountain Pen and Pencil

This Coupon is worth $1.11

TWO DAYS' SPECIAL

Good Only Friday and Saturday, Dec. 2 and 3.

TWO DAYS ONLY

Bring this coupon to our store with only 89c and we will give you a new style unbreakable self-filling Fountain Pen and an Eversharp style Pencil, $2.00 value, both for 89c.

One year guarantee | Every Pen Filled and Tested | Both for 89 cents

For the whole family Different colors | Different styles Different sizes

Bond's Drug Store Cor. George & Hunter St.

Thornton's Drug Store 429 Park Street

W. Stanley Bogue Cor. George & Westcott St

G. A. Borland 228 Charlotte Street

Note—A nationally known manufacturer of fountain pens is taking this means of advertising a new style pen and pencil set. Come in and see the demonstration.

Note—No more than 6 sets to a customer. Sale from 2 to 8 p.m. The Ideal Christmas Gift.

Ford

The NEW CAR

Advance Showing Tomorrow

In this advance showing you will find the ultimate expression of automotive engineering and design. You will find a new standard by which every other automobile, large or small, low priced or expensive, will be measured.

Whatever you do, set aside sufficient time to visit this advance exhibition of the New Ford car at your local Ford Dealer's show-room

HOOD & CUMMING MOTORS
King and George Sts. - Peterborough

Ford
The Real Canadian Car

FORD MOTOR COMPANY OF CANADA, LIMITED, FORD, ONTARIO

SECOND OF DECEMBER'S - - - - THREE BIG DAYS

Never have we seen greater value crowded into Tablecloths, Luncheon Sets, Handkerchiefs, etc.

LINENS

You'll heartily agree with us when you get any of these sale numbers that they're great buying opportunities.

Linen Damask Cloths
A SPECIAL CLEARING LINE

Prettily patterned Cloths in sizes which range from the 54 x 54 inch breakfast cloth to the 72 x 72-inch size. Some are of plain white, others are decorated with borders of Blue, Gold, Rose, Green, etc. A few are slightly soiled; others are perfect in every respect. There are a number of variations of the rose, lily, shamrock, fleur-de-lys and other standard patterns in the range. **$2.63**

Linen Damask Cloths
OF BEAUTIFUL DOUBLE DAMASK

A group of beautiful, heavy, double-surfaced cloths. Each one is of real Irish manufacture. The collection of patterns includes many of the old favourites as well as a number of the newer designs. Sizes are from 72 x 72-inch to the large 3-yard cloth. Whether for your own use or for gift purposes, it will pay you to take advantage of this opportunity **$6.50**

LINEN GUEST TOWELS
16 x 24-inch (size approximate) Pure Linen Italian Hand Embroidered Guest Towels, in assorted designs. Regular $1.00 value. During Three Day Linen Event, price, each..... **75c**

PURE LINEN LUNCH SETS
Pure Linen Hand-embroidered Italian Lunch Sets, in attractive designs in both natural and blue embroidery. One 36 x 36-in cloth and four napkins to match. Regular $6.50, for..... **$3.98**

Beautiful Linen Guest Towels
Of the finest Irish Linen. Fine, soft, bright surfaced Towels in the standard guest sizes. Towels decorated with satin damask borders and ends. Regular $1.25, for..... **89c**

Striped Linen Crash Towelling
Pure Linen Striped Crash Towelling, 16 inches wide, heavy Scotch make. This is a new line specially made for ourselves and the stripes come in Blue, Gold, Red, Lavender, or Green. Regular price 25c per yard. During Three Day Linen Event, price per yard..... **15c**

Oyster Linen Table Cloths
Pure Oyster Linen Table Cloth, with colored woven border in Pink, Blue, Gold or Lavender, size 63 x 63 inches, hemmed. Regular $2.25 value. During Three Day Linen Event, price, each..... **$1.79**

Hemstitched Napkins
IN MANY ATTRACTIVE DESIGNS

14 x 14-inch (approximately) Pure Linen Damask Hemstitched Napkins, in many attractive designs, Irish make. Regular price each 35c. During Three Day Linen Event, price, each..... **19c**

Hemstitched Towels
18 x 33-inch Pure Linen Hemstitched Huck Towel, fancy boat design, woven in colour on end. In Blue, Gold and Lavender. Regular good value at per pair $2.50. Price, per pair..... **$1.89**

Pure Irish Linen Luncheon Sets
Pure Linen Lunch Set, consisting of one 36 x 36-inch cloth and four napnins to match, Irish make, heavy oyster quality, with assorted colored woven stripes. Ribboned and boxed. Regular $1.50. During Three Day Linen Event, price, set. **$1.19**

Linen Glass Towel
Pure Linen Stamped Glass Towel, in Pink, Blue, Gold, Green, and Dark Blue. Each towel stamped with design on end. Six patterns. Size 22 x 33 inches. Regular 50c. During Three Day Linen Event, each.. **35c**

Fancy Coloured Bordered Lunch and Breakfast Cloths
Sizes from 48 x 48 inch to 54 x 54 inch, Fancy Coloured Lunch and Breakfast Cloths, wonderful assortment to choose from; some with coloured dice borders in Pink, Blue, Gold, some with floral borders in same colours, also some with coloured scalloped borders in assorted colours. Regular $1.65 value. During Three Day Linen Event, price, each..... **$1.25**

LUNCH SET, as above only size 44 x 44 inches, and four napkins to match. Regular price $2.00 per set. During Three Day Linen Event, price, per set..... **$1.50**

COME TO THE STORE NOW AND INSPECT OUR RANGE OF CHRISTMAS HANDKERCHIEFS.

HANDKERCHIEFS of Quality At An Unusually Low Price **29c**
Women's Fancy Handkerchiefs, in various designs. There are in this assortment, hand-embroidered Handkerchiefs, in assorted colours, also fine lawn with lace edges, assorted colors and a large assortment of solid colors with Swiss embroidery. This lot represents a very special purchase, and as there is only a limited quantity, purchasers should make a point of being at the store early. During Three Day 36-in. cloth and four napkins to match. Regular **29c**

Lawn Handkerchiefs
FOR WOMEN

Women's Superfine White Lawn Handkerchiefs, highly mercerized. Regularly priced at 10c each. During Three Day Linen Event, price, each..... **6c**

Linen Handkerchiefs
FOR MEN

Men's Pure Linen Hemstitched Handkerchiefs, size 17 x 17 inches, heavy quality, Irish make. Regular value 25c each. During Three Day Linen Event, price, each..... **20c**

Men's Handkerchiefs
Men's Colored Woven Border Handkerchiefs, fine mercerized quality, Irish make, in assorted colors. Regular price 25c each. During Three Day Linen Event, price, each..... **19c**

RICHARD HALL LIMITED

BRIAND IS OPTIMISTIC

(Continued from Page 1)

cruisers against 35 before. He also mentioned that reduction of conscript service from three years to one had reduced the size of the French army.

The Foreign Minister referred to the Russian army of 700,000 which he said, was paraded on all occasions, even at fetes of a peaceful nature. He remarked that Russia's intervention in the Polish-Lithuanian dispute had not lessened the difficulties of those striving for peace.

Deputies on the right side of the Chamber applauded M. Briand warmly and Premier Poincare shook hands with fervor, but the Moderates in the Chamber were rather cool to him.

Later, answering a question by the Communist deputy Berthon, M. Briand said: "We are having a friendly conversation with Spain with the object of finally fixing the definite status of Tangier and assuring the security of the Spanish zone in Morocco." He denied categorically that there were any projects for a pecuniary compensation to Spain in consideration for the abandonment of Morocco by her.

M. Briand said that no military expedition was in view against the Moroccan tribe that captured the nephew of Resident-General Theadore Steoeg and three companions, and held them for ransom. "There have been assassinations, however, and the assassins are known. The prestige of France requires that crime shall not remain unpunished," he added.

CAMPBELLFORD NEWS.

CAMPBELLFORD, Dec. 1. — Mr. and Mrs. J. O. Hagermon of Belleville were guests of Mr. and Mrs. A. L. Riendeau for a few days. Mr. Haggrman was recently a business man in Campbellford, and is well acquainted locally.

Lawrence McGaughey, Lindsay, is spending a few days in town attending to business matters.

Mr. and Mrs. Gus MacDonald and family, Welland, were guests of Mr. and Mrs. Neil Thompson, Bridge Street, yesterday.

Mr. and Mrs. Jack Tumey, who have been spending a few days with Mr. and Mrs. A. L. Riendeau, Rear Street, have returned to Oshawa.

War veterans, whether members of the Canadian Legion or not, are asked to attend the meeting to be held in the armories tonight. One need not necessarily have seen service in the line to become a member of the Legion in Canada. It is only necessary to have been in uniform during the Great or any other war in which Britain was engaged. At the coming meeting, the local Legion will elect its officers for the coming year. It is up to every ex-service man to be present and vote for the men who, in his opinion, are most suited to the office for which they are being nominated. The local branch is still in its infancy. There is a brilliant future before it if every one-time soldier gives his whole-hearted support.

Fortunately, Campbellford has no serious accidents to report in connection with the recent icy roads. A truck carrying over three tons of merchandise managed to slide down the School Hill without doing any serious damage to either itself or its load. Garage and motor supply men report an increased tire business and the sale of several pairs of chains. This speaks well for the local motoring public and its regard for the safety laws.

Many Deaths Result Of Cholera Epidemic

CALCUTTA, India, December 1 (Associated Press). — A cholera epidemic is sweeping Bengal. Three thousand seven hundred and three cases, with 2,139 deaths, have been reported from all parts of the province, with the exception of Calcutta for the week ending November 19.

It is estimated here that if the epidemic follows the ordinary course, it will increase fifty per cent. in December.

ONE YEAR IN

(Continued from Page 1)

claimed he had not seen this gentleman before ,and their car was not repaired at the latter's garage. He denied the car having stopped outside Baker's, and the statements of Provincial Officer Sylvester. He confessed to serving two terms of a month each at Peterborough and Toronto. The car was not damaged by him, but it did leak at the radiator.

Frank Sullivan's story was similar.

Harry Crossen was brought from the cells to testify that Warren had said he had driven directly to Niagara Falls from Marmora on a transportation waggon.

Witnesses for the prosecution were recalled to clear up several points, and then both counsels addressed the Judge. E. J. Butler pleaded for leniency, while Crown Attorney Donnan contended that with both men having bad records and not being innocent youths, their sentence should not be lightened.

Dyspepsia Troubled Him for Many Years

Mr. J. Savoy, Loggieville, N.B., writes:—"I have suffered for many years from dyspepsia and could not seem to get any relief.

"One day I told my wife I thought I would try a bottle of

BURDOCK BLOOD BITTERS

and when I had half of it taken I felt a lot better, so I continued until I had taken two bottles, and now have no pains and no coated tongue, and feel that I am completely rid of my trouble."

Manufactured only by The T. Milburn Co., Limited, Toronto, Ont.

DISTRICT CHURCHES

BRIDGENORTH UNITED CHURCH

Rev. J. V. McNeely of Bridgenorth United Church preached a biographical sermon on John Wesley on Sunday evening, taking as his text, Mark 12, 34: "Thou art not far from the kingdom of God."

He said: "This was the commendation of our Lord in regard to one of the scribes, who plied him with captious questions in the temple, in the hope of finding a pretext for condemnation. It was the text that paved the way to the re-birth of John Wesley. Wesley had returned from America, where he had gone as a missionary, only to discover the waywardness and wickedness of his own heart. 'What have I learned?' he asked himself when he was once more on English soil. 'What have I learned? Why, I have learned what I least of all suspected, that I who went to America to convert the Indians, was never myself converted to God.'

"He set himself this task of seeking God, and on May 24, 1738, on a Wednesday morning, he opened his Bible carelessly and this text leapt out at him, 'Thou art not far from the kingdom of God.' It strangely reassured him, 'not far from the kingdom of God.' How far? He was so near that, on that very evening, he entered it. His journal is one of the monuments of English literature, and in it the entry reads thus: 'In the evening I went very unwillingly to a society in Aldersgate Street where one was reading Luther's preface to the Epistle to the Romans. About a quarter before nine, while he was describing the change which God works in the heart through faith in Christ, I felt my heart strangely warmed, I felt I did trust in Christ, Christ alone for salvation, and an assurance was given me that He had taken away my sins, even mine, and saved me from the laws of sin and death. Here is a sailor. He finds himself far, far from port, with no chart, no compass, no hope of ever reaching his desired haven. Later on he shades his eyes, for he actually beholds the bluff headlands, that mark the entrance to the harbor; he is not far from the city of his desire. Later still the bar is crossed, the channel forced, and he finds himself riding at anchor in the bay.'

"So it was with John Wesley when he returned from Georgia. He was far, very far, from the kingdom of God. But on this Wednesday evening, May 24, 1738, at Aldersgate Street, he passed into the light and liberty of the kingdom. The pity of it is that John Wesley was thirty-five when he entered the kingdom. The zest and vigor of early manhood had passed. He was late in finding mercy. Thirty-five! Many men before that age have finished their life-work and fallen into honored graves. Why was conversion so long delayed? He always felt the fault was not altogether his own. He groped in the dark for many years, and nobody helped him—not even his ministers. William Law was one of them and he wrote him a very pertinent letter, really a reprimand for his silence toward him in this matter. Many a minister has since read this letter on his knees, praying that he may never deserve such a criticism.

"Many influences combined to bring Wesley near to the 'kingdom of God.' He had a mother, one of the most amazing mothers that even England, that land of noble mothers, has produced. Susanna Wesley was a marvel of nature and a miracle of grace. To begin with, she was the 25th child of her father, and the mother of a family of nineteen herself, and she found time for each of them. In one of her letters, she tells how deeply impressed she was on reading the story of the evangelistic efforts of the Danish missionaries in India. She says, 'It came into my mind that I might do more than I do. I resolved to begin with my own children. I take such proportions of time as I can best spare to discourse every night with each child by itself. There is no mystery about the matter. I just take Molly alone with me every Monday night, Hetty every Tuesday night, Nancy Wednesday, and so on all through the week—that was all.' Yes, that was all, but behold how it turned out. John Wesley says, 'I cannot remember ever having kept back a doubt from my mother; she was the one heart to whom I went, in absolute confidence, from my babyhood until the day of her death.'

"Then there was the fire. John never forgot that terrible night. He was only six. He awoke to find the old rectory ablaze from cellar to garret. By some oversight he had been forgotten when everybody was dragged from the burning building. In the nick of time, before the roof fell with a crash, a neighbor by climbing from another's shoulders, contrived to rescue the terrified child at a window. To the last day of his life, Wesley retained a vivid memory of this experience. Underneath it is written as it were, 'Is not this a brand plucked from the burning.'

"At Oxford he read such writings as 'Imitation of Christ,' by Thomas A. Kempis; 'Holy Living and Dying,' by Jeremiah Taylor. These books were of an ascetic, mystical, and devotional nature, and had a morbid effect in the formation of his theological opinions. He with his brother Charles, George Whitfield and others at Oxford formed the 'Holy Club,' whose rules were that they frequently interrogate themselves, and that they pray with fervor on Monday, Wednesday, Friday and Saturday noon, also make use of a devotional at 9, 12 and 3 o'clock; duly meditate on Sunday from 3 to 4. They frequently partook of the communion. They visited alms houses and prisons and were diligent in these efforts to instruct and console the suffering. For the reason that they lived by rule, they were dubbed 'Methodists' by their fellow-students.

"Methodism arose within the borders of the Episcopal church. By force of circumstances, and contrary to the preference of its founders it drifted into a separate organization. The pioneers in the religious revival of which Methodism was the offspring were John Wesley and George Whitfield, but to the indomitable will and organizing genius, joined with the religious fervor of Wesley, its existence as a distinct and influential body is chiefly due.

"Methodist preachers found little favor with the majority of the clergy, and had to choose between preaching in halls, barns, the open air, or silence. John Wesley, when denied admittance to the pulpit at Epworth preached at sunset every day standing on his father's tombstone in the church yard. His preaching created all manner of emotional results. Methodism started in a great outburst of religious feeling and as might be expected at such an epoch, evil was mingled with good.

"John Wesley was a trained man, possessed of scholarly acquirements. He was more of a logician than a philosopher but the combination in him of qualities moral and intellectual, entitles him to a distinguished rank among religious founders. Notwithstanding his incessant missionary labors he found time to publish about two hundred volumes, translated and abridged by himself, treating theology, biography, history, philosophy, poetry, medicine science, all from the popular point of view. He even kept before him certain definite objects of endeavor and advanced with clear vision and dauntless spirit to their realization.

"The results of Wesley's work were greater in the last ten years of his life than in all the years previous. When the conference met in 1790, there were 115 circuits in the United Kingdom, 294 preachers, 71,568 members. The number of circuits in different countries was 240, of preachers 541, of members 134,549, with 19 missionaries in foreign parts. In view of the effect of his labors, as seen in so many lands, he could say without boasting these memorable words: "The world is my parish."

"So the man who at 35 applied to himself the text 'Thou art not far from the kingdom of God,' not only by the grace of God found the kingdom but by his labors, and those of his friars, nearly 135,000 found the kingdom before his death 53 years later. He was taken very ill when he was 50 years of age at Bristol, and it was feared that the end was near, yet the people fervently prayed for his recovery. He reflected on his past life during his enforced rest; this was the summary he gave :I the chief of sinners am, but Jesus died for me.'

"When he passed away in 1791 this was still the language of his heart. This then was the burden of Wesley's tremendous ministries more than 52 years. It was the confidence of his life and the comfort of his death. This was the gospel that transfigured his own experience, and this was the gospel by which he changed the face of England. No man ever lived nearer to the centre than John Wesley — not even Clive, Pitt or Johnson. No single figure influenced so many minds no single voice touched so many hearts.

"The Eighteenth century," say. President Wilson, "cried for deliverance and light, and God prepared John Wesley to bring to the world the light and blessing of His salvation.'"

TO MAKE BABY COMFY

Use "Vaseline" Jelly for chafing, diaper rash, scalp irritation, cradle cap. Soothing, healing, absolutely pure. Keep a special tube for baby.

Look for the Trade Mark "Vaseline" It is your protection

Chesebrough Mfg. Co., Cons'd
5520 Chabot Avenue MONTREAL

Vaseline
TRADE MARK
PETROLEUM JELLY

Save Your AYLMER Soup Labels

START today to collect a set of genuine Oneida Community Par Plate Soup Spoons—full size in "Bridal Wreath" pattern—by sending 3 labels from any "AYLMER" Soup, with postal note for 20c, to Dept. "C", Canadian Canners, Limited, Hamilton, Ontario.

AYLMER SOUPS

are made from finer-flavored Canadian-grown vegetables. In choosing "AYLMER" Soups you obtain at actually lower price this fuller natural flavor, because there is no importation charge.

The Flavor is Finer The Cost is Less

Let's Make This A Furniture Christmas

AT CHRISTMAS TIME when you present a friend with a gift for her home that is attractive and useful, you always find it most joyfully received. It appeals to a woman's pride in her home. There are so many things for a home at such a wide price range you can readily find the very gift at the price you feel you want to pay. Giftland and our Furniture Department for that; the whole store will help you solve many of your gift problems. If in doubt, call the Shopper, 138.

STORE HOURS: 9 TO 5.30.

PHONE ORDERS ATTENDED TO. PROMPTLY

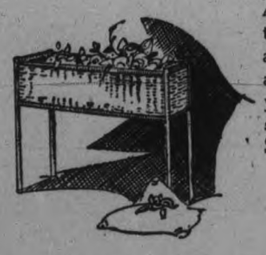

WICKER FERNERY

Here is a well made Fernery Stand, fumed oak finish, with strong galvanized lining, that will hold a good size fern. Made by the blind soldiers in Toronto. Useful size, 11 x 30 inches.

SPECIAL
$4.95 Each
FURNITURE DEPT. THIRD FLOOR

SPINNETT DESK

Solid Walnut Spinnett Desk in the Queen Anne design, with extra large drawer and two small drawers. It also has four divisions to hold writing material and space for ink and pens. A very fine piece of furniture.

SPECIAL
$42.00
FURNITURE DEPT. THIRD FLOOR

CEDAR CHEST

Genuine Tennesse Red Cedar Chest. A Chest that we can truthfully guarantee to be moth-proof. Hidden lock and key. Trimmed with heavy brass and has heavy brass hinges. Ideal for a Xmas gift. Size 44 inches long, 17 inches deep and 17 inches wide.

SPECIAL
$17.00
FURNITURE DEPT. THIRD FLOOR

WRITING DESK

Walnut-Finished Writing Desk with one large roomy drawer to hold books and papers; also two pockets for holding paper and envelopes. A fine extra piece for the business man. Size of top, 32 x 19 inches.

SPECIAL
$15.00
FURNITURE DEPT. THIRD FLOOR

FLOOR AND BRIDGE LAMPS

Never before have we shown such a wonderful assortment of Floor and Bridge Lamps. The stands are made of metal, pollycrome and walnut. Many styles to select from. The shades are in all the newest styles, in silk and parchment style, in several color combinations. Ideal for gifts.

PRICED AT
$3.75 to $35 Complete
FURNITURE DEPT. THIRD FLOOR AND PEACOCK ALLEY

JARDINIERE STAND

Made of good quality wicker and has galvanized lining. Suitable to hold a very large fern. Beautifully high finished fumed oak. Size of top, 12 x 12 inches. Ideal for a Christmas gift.

SPECIAL
$4.00 Each
FURNITURE DEPT. THIRD FLOOR

WALNUT CHAIRS

Solid Walnut Chairs that are suitable for halls, reception room, den or as a telephone chair. Here you can see a dozen different designs.

PRICED AT
$9.75 to $12 Each
FURNITURE DEPT. THIRD FLOOR

CHESTERFIELD TABLE

Solid Walnut Table in that two-tone effect, heavy massive legs and strongly made. An up-to-date piece of furniture. Will make a very fine gift for the home. Size of top, 18 x 48.

SPECIAL
$24.00
FURNITURE DEPT. THIRD FLOOR

FRIDAY'S CHRISTMAS SEARCHLIGHT SPECIAL

SEARCHLIGHT SPECIAL — SEARCHLIGHT SPECIAL

Fine Cashmere and Silk and Wool Hose, Pair 50c
SPECIAL FRIDAY

About 200 pairs of splendid quality Pure Wool and Silk and Wool Hose. Plain and ribbed, in a good heavy weight for winter wear. A very comfortable and well-fitting Hose. All first quality, and selling for one day only at this low price. Colors are sand, champagne, brown, black, grey, sunburn and nude. Sizes 8½ to 10.

Chesterfield Suite Priced at $300

Now showing the most beautiful Chesterfield Suite this Store ever had. The New X-Rayed Suite that needs no guarantee. This Suite is custom-built, and has the following qualifications:

1. New sanitary feature: removable under-construction simplifies cleaning.
2. Select kiln dried hardwood frames.
3. Stronger joint construction.
4. Springs flexibly interlaced with wire and twine.
5. Exposed frames are solid walnut.
6. Wear-resisting duck covers tops of springs.

The hidden qualities are revealed and the necessity of a guarantee is eliminated.

Suite consists of one Chesterfield, one Arm and one Wing Chair. Best quality silk mohair covering, reversible cushions and Marshall springs throughout. The three pieces as illustrated.

ON DISPLAY IN FURNITURE DEPT., THIRD FLOOR

DINNER WAGON

"Gibbard" Solid Walnut Dinner Wagon with removeable tray and two shelves; also lined drawer for cutlery. The leaves are hand-carved and when extended will measure 27 x 42 inches. Two small and two large rubber-tired wheels.

SPECIAL
$40.00
FURNITURE DEPT. THIRD FLOOR

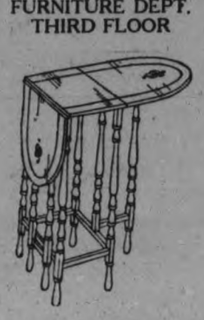

GATE LEGGED TABLE

Of solid walnut. A splendid piece of furniture. Has turned legs. It is one of the famous "Beaucroft" Tables, well made and finished right. Has four legs and round design. Size when open, 30 x 30 inches.

SPECIAL
$25.00
FURNITURE DEPT. THIRD FLOOR

END TABLE

Walnut-Finished End Table with book trough. A splendid piece of additional furniture. Strongly made and well finished workmanship. Size of top, 11 x 24 inches, and 29 inches high.

SPECIAL
$7.00 Each
FURNITURE DEPT. THIRD FLOOR

LIVING-ROOM TABLE

A Walnut-Finished Living-Room Table with two end book shelves and a lower shelf, also for books. Has a drawer for writing accessories if necessary. Size of top, 24 x 38 inches.

SPECIAL
$15.00 Each
FURNITURE DEPT. THIRD FLOOR

BOOKCASE

Solid Walnut Book Case and Writing Desk combined. Has large drawer and two enclosed shelves for books, as shown in cut. A beautiful piece of furniture for the home.

$42.00
FURNITURE DEPT., THIRD FLOOR

Phones 138, 139, 203

Canadian Department-Stores Limited
SUCCESSORS TO THE CRESSMAN CO., LTD.

PUPILS RECEIVE CERTIFICATES

Also Give Recital in St. John's Parish Hall.

THREE TEACHERS.

A recital of exceptional merit was given on Tuesday evening in St. John's Parish Hall by the pupils of Mr. F. G. Mann, organist of St. John's Church, Mrs. M. B. Hoyland, and Miss M. Weatherhead. It is very hard to discriminate, as each number was very well rendered, and the teachers are to be commended on such a fine showing. The singers showed the result of careful training. The tonal qualities were clear and true. "Oh, Hush Thee," sung by N. Stanger, A. Pink, and R. Pitchford, was well done. Outstanding in the evening's performance was the singing of Miss M. Elson, whose voice is of a clear, birdlike quality. She sang "Absent," and was encored. The violinists showed great promise, playing with care, precision and ease.

Before the certificates were presented, Rev. Dr. Blagrave gave a brief address, speaking of the Faculty of Arts of McGill University. He said the standard was high in McGill, 65 for pass and 87 for honors. Dr. Blagrave is a McGill man, and said that McGill was recognized by all the universities of the Old Country. He congratulated Mr. Mann, Mrs. Hoyland, and Miss Weatherhead on the proficiency of their pupils. He said a few words of commendation to each one as he presented the certificates.

The second half of the programme included a number of beautifully rendered songs, pianoforte solos and violin numbers, with an exceptionally fine offering in the violin solo, De Beriot's "Sixth Air Varie," played by Miss Catherine Taylor.

A sympathetic comprehension of tempo and rhythm of the selections, and a smooth, pleasing tonal quality, were characteristics of the pianoforte numbers presented.

Accompanists were Miss A. Price, A. Collison and H. Armstrong. Mr. Mann also accompanied several of the numbers. He was in charge of the recital and is to be congratulated on the manner in which the programme was presented. Each number went smoothly, and there were no waits. The performers did their best, and in every instance were a credit to their several teachers. Altogether it was a most pleasing recital.

The programme included the following numbers:

"Priere" (Rieding), M. Braund.
"Marche Militaire" (Sartorio), J. O'Leary.
"O Hush Thee" (Sullivan), N. Stanger, A. Pink, R. Pitchford.
"Friendship" (G. Lange), J. F. White.
"Angels' Voices" (Kron), C. Collins.
"Scherzo and Cradle Song" (Muller), C. Gibbons.
"Fan Dance" (Bonheur), Mary and Veronica O'Leary.
"Fairy Suite Nos. 1 and 2" (Baynton-Power), I. G. F. Borland.
"Berceuse de Jocelyn" (Godard), Miss A. Mills.
"Morning Prayer" (Streaborg), Miss C. Fitzgerald.
"Absent" (Metcalfe), Miss M. Elson.
"Theme and Variations" (Arne), Miss M. Wyllie.
"Concerto, D major" (Seitz), K. Collinson.
"Overture" (Rhys-Herbert), Jack Wyllie.

Presentation of certificates (local examinations, McGill University Faculty of Music, Rev. R. C. Blagrave, D.D.)

"In a Monastery Garden" (Kettleby), R. Wyllie.
(a) "Moonlight" (Moss), (b) "Prayer in Absence" (Brahe), Mrs. L. Groombridge.
"Liebestraum" (Lizst), Miss M. Hemphill.
"Concerto G Minor" (Seitz), J. Collins.
(a) "Rose Softly Blooming" (Spohr), (b) "Bid Me Discourse" (Bishop), Miss R. Quartermaine.
"Sixth Air Varie" (De Beriot), Miss C Taylor.
"L'Adieu" (Farvarger), Reg. Howden.

POLICE BELIEVE BANDITS TIPPED

Think Men Who Robbed Club Members Came From States.

NO COMPLAINTS LAID.

TORONTO, December 1 (Canadian Press).—The theory that the trio of armed robbers who robbed forty members of the Riverside Athletic Club here yesterday were from the United States, acting on a tip from men who bet large sums of money on the Belanger-Genaro fight, was expressed today as police continued their search. The authorities were doubly handicapped because no official complaint was made. The bandits are believed to have secured at least $3,500 in cash and a quantity of jewellery.

MAIL TO BUILD?

Syndicate Buys Toronto Corner, Supposedly For Newspaper.

TORONTO, November 30. — Canadian Press. — Announcement has been made of the purchase by a syndicate of the north east corner of King and York streets, and it is understood that it is on behalf of the Mail and Empire, which will proceed immediately with the building of a new newspaper plant, its present site at the corner of King and Bay streets, to become a new office building.

In Winter's Spotlight

JAEGER is more than a mere brand or label. It is an absolute guarantee for the quality of raw materials employed in the making of all Jaeger pure wool wear.

"Old clothes" no longer serve for rough and tumble winter sports. With the world and his wife on skiis, toboggans or skates, one must be well turned out. Yet warmth is essential to full enjoyment. Jaeger pure wool wear answers for both style and comfort. Colourful sweaters, scarves, caps and stockings—with minimum weight for maximum warmth—and close fitting, woolly underwear—soft as silk—make for day-long comfort in the open.

JAEGER Pure Wool

AGENTS ALMOST EVERYWHERE

Catalogue mailed on request. The Jaeger Co. Limited, 1187 Bleury Street, Montreal

MARTIN URGES CO-OPERATION

Woollen Manufacturers and Farmers Can Work Together, He Says.

COMMENDS RESEARCH.

TORONTO, Nov. 30 (Canadian Press).—Co-operation between Canadian farmers and manufacturers of woollen goods and efforts to develop the sheep industry in Ontario were subjects taken up by the Hon. John S. Martin, Ontario Minister of Agriculture, in his address to the 150 Canadian manufacturers of woollen good at their annual luncheon today. He also complimented the association on its research activities, which resulted in improving the quality of Canadian produced woollen goods.

Referring to the association's demand for increased tariff protection, the Minister made the statement that he believed public opinion is "prepared to endorse any measures, either tariff or otherwise, which will place the industry on a prosperous basis, because such prosperity would be shared by the entire community.

GREASE EXPLOSIONS HAMPER FIREMEN

Men Unable To Get Close Enough To Packing House Fire.

CHICAGO, December 1 (Canadian Press.)— A spectacular fire, accompanied by machine gun like explosions, destroyed the two storey brick building occupied by the Pork Product Packing Company early to-day with damage estimated at $350,000. Several tons of grease in the plant began to explode successively and the flames were so hot that the firemen were unable for a time to get near enough to fight them.

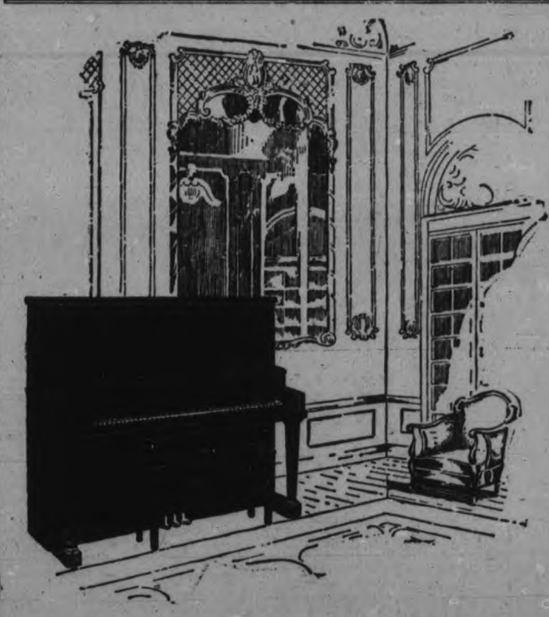

Williams Made Pianos

Pianos Whose Worth is Never Doubted

No one ever doubts the worth of a Williams-made Piano or Player Piano.

For these instruments are known the world over for their intrinsic quality. They have a reputation for goodness that dates back nearly eighty years.

Piano buyers can come here and make their selection with a full confidence that they are getting an instrument of unquestioned character and worth.

We invite you to visit our music rooms and inspect our comprehensive showing of instruments—many models at many prices.

J. M. Greene Music Co.
Greene Music Building - - - Charlotte Street

WOMEN'S PAGE

PERSONALS

Mr. Archie Lang, the well-known soccer player of the Thistle, F.C., is leaving the city on Sunday evening for St. John, N.B., where he will embark on the "Montclare" on Tuesday, Dec. 6th, for the city of Glasgow, Scotland.

* * *

Mrs. Wm. Knox, 526 Water Street, is spending a few weeks with her son, Professor R. G. Knox, and Mrs. Knox, in Guelph.

* * *

Miss Eva Spurway, George Street, was hostess on Tuesday evening to about twenty members of the X L Mission Circle of St. James' United Church, assembled in honor of Miss Amy Fairbrother, who leaves shortly to make her future home in Roanoke, West Virginia. A lovely silver bracelet was presented to Miss Fairbrother, accompanied by an address read by Mrs. E. Kitney, wishing the guest of honor God-speed and hoping for her a continuance of the happiness and prosperity enjoyed in her Canadian home. A suitable acknowledgment was made by Miss Fairbrother, and all joined in singing "For She's a Jolly Good Fellow." The programme of the evening included a number of games and contests, with music, and concluded with the service of dainty refreshments.

* * *

Mrs. Lou Campbell and Mrs. Daniel Riordon have returned to Toronto after spending the week-end with their sister, Mrs. Bert Moore, on Chamberlain Street.

* * *

Mr. and Mrs. C. L. Brewer, Gilmour Street, have returned home from Toronto, after attending the annual Shriners' dance at the King Edward Hotel on Monday evening.

* * *

Mr. and Mrs. John Feeley, Park Street, announce the marriage of their eldest son, John Amos, of Detroit, to Eva Josephine, daughter of Mr. and Mrs. C. Bockhausen, of 1051 Marlborough Avenue, Detroit. The ceremony was performed on November 12th by Rev. Father Foley in St. Ambrose Church, Detroit.

* * *

Mrs. T. G. Gillespie, Lock Street, is spending a few days with her daughter, Mrs. R. Hanbridge, at Fairmount.

* * *

Mrs. E. A. Brodigan leaves on Friday of this week for Toronto, where she will make her home in future, residing at 120 Lakeshore Boulevard.

* * *

The many friends of Mrs. R. W. Davidson, Antrim Street, will be very sorry to learn that she is seriously ill in St. Joseph's Hospital.

* * *

Mr. and Mrs. J. Usher of Colborne were guests this week of Mrs. H. A. Bonney, Water Street.

* * *

Mrs. James R. Hall has returned to her home in Toronto after spending the week-end with her parents, Mr. and Mrs. B. Moore, Chamberlain Street.

* * *

Mrs. Arthur Harris, George Street, was a tea hostess on Tuesday of this week.

* * *

On Tuesday evening, the members of St. George's Church Choir assembled at the Rectory to spend a social time together. Community singing and other musical items made a good beginning to the evening's entertainment, after which several games were played. The main feature of the evening was a "treasure hunt." All were blind-folded and asked to walk into an adjoining room, where a "treasure" would be placed, the finder of the "treasure" to become the possessor of it. By the careful manipulation of those who had arranged the hunt, a silk-covered umbrella with silver monogrammed band found its way into the hands of Mr. Bruce Quinn. Amid great surprise on the part of Mr. Quinn, and to the amusement of everyone else, it was here explained by the rector, Rev. J. L. Hughes, that in this way the choir wished to show their appreciation of the services of Mr. Quinn, whose duties as church organist terminated last Sunday. Later in the evening, in a lucky number contest, Mr. Quinn was also the winner of the prize—a brass ash tray and cigarettes, which was a further token of esteem from the choir. Mr. Quinn replied by expressing his sincere thanks for the useful gifts, and spoke of his attachment to St. George's Church during the seven years he had held the position of organist. Two other contests resulted in Mr. Quinn being the winner of the first prize, in one, with Miss Mabel Scott receiving the consolation prize, and Mrs. Kitchen carrying off the prize in the second contest. The service of refreshments brought a very enjoyable evening to a close.

* * *

Mrs. W. H. Merrill, who is recovering from a recent serious illness, has returned to her home on Water Street, after an extended visit with her daughter, Mrs. C. W. Mealing, in Orillia.

* * *

Mrs. H. C. Huffman, Elias Avenue, entertained at seven tables of bridge last evening. Prizes were won by Mrs. H. Boyle and Mrs. T. H. Glover.

* * *

Mr. and Mrs. H. J. Gassien and daughter, Miss Winonna, were recent visitors in Hastings, with Mr. and Mrs. Grover Kerr.

PAYNE'S DRUGS AND TOILETS

PAYNES

IVORY SALE

Reduced Prices

for early shoppers. Buy Now.

A small deposit secures an article.

REXALL DRUG STORE
OPP. TURNBULL'S
OPEN EVENINGS

SAINT and SINNER

By ANNE AUSTIN

(Continued from yesterday.)

Faith had tactfully conducted Rhoda and Nils to the sun-parlor, as warmly heated and as charming as the living-room itself, so that they might discuss their family affairs privately. While they waited for the conference to end, Bob read aloud from the book review department of a sophisticated magazine.

Faith tried to listen, but her attention could not long be diverted from Cherry's little huddled figure and brooding, pale face. The anger which had flared in her golden eyes, making them look like blazing coins, had long since died out, but Faith could not read the emotion which held the little face in frozen immobility now.

"Shall we order this book?" Bob's voice cut into Faith's troubled revery. "Sounds pretty good. We ought to keep up with current literature better than we do."

"Yes," Faith aroused herself to nod and smile, though she hadn't the least idea which book he was speaking of.

Faintly from the sun-parlor came the boom of a rich, masculine voice, then suddenly the door was opened and Rhoda came out, followed by Nils, whose great hand lay fondly upon her shoulder.

"Nils is going to stay over until Sunday night," Rhoda announced rapturously. "He wants to hear what Madame Renaud has to say about my voice and arrange for my lessons if she's willing to take me. And he wants to pay for my board here, but I won't let him. I want to work, if you'll have me and if you like my cooking, Mrs. Hathaway."

"I certainly do like it. We all do," Faith smiled. "We shall treat her exactly like a sister, Mr. Jonson, if you'll let her stay."

"I suppose it won't hurt her to work—keep her out of mischief," Nils said. 'But there's no need of her to work as a servant. Half of the farm belongs to her, you know."

"I want to work here," Rhoda reiterated stubbornly. "And Miss Cherry, Nils wants us to go to the opera with him to-morrow night. He knows a lot more about music than I do. They're going to sing 'Carmen.' Will you go, Miss Cherry?"

Cherry rose slowly from the couch, swaying a little as if she were ill. Her wide eyes blazed in the whiteness of her small face as she answered in a queer, monotonous voice, so unlike her usual high, lilting tones:

"No, thank you, Rhoda. I have another engagement. I—goodnight!"

Her eyes swept over the amazing young Viking, fluttered toward Faith and Bob, and then she turned away, sharply but unsteadily.

"I'll call for you and Miss Lane at eight, honey," Faith heard him saying, amazingly, to Rhoda.

"But she said she couldn't go!" Rhoda protested, her turquoise-blue eyes wide with surprise.

"She'll come with us!" Nils laughed. Then as if nothing at all unusual had happened he strode toward Faith and Bob, extending his enormous, golden-brown hand.

(To be Continued.)

DRESS

By MARY MARSHALL

The "flannel nighty" is no longer forbidding when it may take the form of smart pajamas like those shown in the sketch. They are of pink and white striped light-weight wool flannel or cotton flannel, trimmed with solid pink.

You might hesitate about wearing a flannel night gown—for no other reason than because you felt that no one but very old-fashioned grandmothers wore them. But you probably feel no such prejudice against the sleeping pajama of outing flannel or fine washable woolen flannel. And if you know that these comfortable sleeping garments are now chosen by most of the girls in boarding schools and colleges you can certainly not feel that there is anything old womanish about them.

Some women follow the French fashion of wearing their usual transparent nightgowns all the year round, providing necessary warmth over shoulders and arms by means of dainty little bed jackets of silk or fine flannel more or less elaborately trimmed. But American women generally need warmer sleeping garments in winter than the French, for the reason that they sleep with windows wide open.

Just because French people retain a prejudice against cold sleeping rooms that strikes us as quite prehistoric does not mean that they really get less air in the course of the twenty-four hours.

As an American who has lived long in France observed: "The American gets fresh air while he sleeps—and then eats and spends most of his waking hours indoors. The Frenchman sleeps with closed windows and then lives as much as possible outdoors while he is awake. He sits at a little table in front of the cafe when he takes his apperative, he dines outdoors when weather permits and spends his holidays in the parks. The housewife, as soon as her work is done, takes her endless bits of needlework—her baby or her dogs—and spends all her spare time sewing on a little chair in one of the parks."

The Formal Mode and Its Accessories

HOLIDAY time is a gay time. It means happy evening affairs made happier for smart women when they select their Gowns and Wraps from our most comprehensive collection. Complete formal apparel here from dainty Lingerie to luxurious Wraps of flattering furs.

Barrie's Limited

Phone 340 312 George St.

Scarfs

An ideal Xmas gift. A wide range of styles and shades.

$1.25 AND UP

Flowers

In a colorful array, from the gorgeous Metallics for evening wear to the Boxed Novelties for the Xmas gift.

75c AND UP

RICHARDS, THE MAGICIAN, SOLVES

(Continued from Page 1)

E.H.F.—What is wrong with my health? Is an operation necessary?

Ans.—Your trouble is due to kidney and blood disorders. You need expert medical attention, but not an operation.

A.M.—Should I make the change in work?

Ans.— Yes, go right ahead with your tentative plans.

G.R.—How much should we be able to make on our recent investment in oil stocks?

Ans.— You will make absolutely nothing. This company will never produce oil.

J. L. H. (Lakefield, Ont.)— Should my husband continue to work here?

Ans.—I advise your husband to continue as he is for another year and then return to farming in 1929.

F. P.—Kindly tell me where I lost my class ring and if it can be found.

Ans.—Your ring is simply misplaced behind some bottles on a shelf in the bath room.

M.D.—My husband has a lot for sale. Will he sell it and for how much?

Ans.—He will sell the lot for $1,400 next July.

M. I. P.—Will I ever be any better off or out of debt?

Ans.—A change will be offered you early next year. Accept this and it will bring considerable improvement for you financially.

H. W.—Is my husband true to me? Does he still go with Margaret?

Ans.—He is as true as the average married man. However Margaret will never interest him again.

R. J. S.—What line of work should I take up to be most successful in life?

Ans.—You are best adapted for law or journalism, especially law. You would not succeed at medicine as originally planned.

C. M.—My nephew, Walter, went to the States two years ago, but has never been heard from. What became of him

Ans.—He is connected with the iron or steel business at Birmingham, Alabama, and mail or wires will reach him at 706—25th street, that city.

This is Mr. Richards' last answer to-day, although other installments of answers will appear in The Examiner again to-morrow and Saturday, and if you have not already sent in a question to Mr. Richards, then do so at once, to-day, now! Be sure to sign your correct name and address but only initials are printed. Mr. Richards also answers questions at the Grand Opera House during the mental part of his massive big three hour show of amazing wonders, thrills, girls, laughs, music, dancing, mystery and splendor, which opens a three days' engagement starting to-night, or private question blanks may be had at the theatre ticket office which will assure you a prompt and private answer. Anyhow, send your question in NOW!

13-Year-Old Girl Flies Own Plane 138 Miles

KANKAKEE Ill., December 1. United Press. — Cozette Parker, 13, flew in an airplane 138 miles to visit her grandfather, who lives here.

The flight was not unusual for her, according to Cozette.

She is a freshman at the Anderson, Ind., high school. Both her parents have been pilots for 20 years.

A brother, Farnam, piloted a plane from Anderson to Washington, D.C., when he was 13 years old.

"I did not make the flight for publicity," said Cozette, "but to satisfy mother and dad I was capable of flying my own ship."

W.C.T.U. APPOINTS THREE OFFICERS

Will Fill Vacancies Until Annual Meeting in May.

The regular meeting of the W.C.T.U. was held yesterday in the Green Room of the Y.W.C.A., with a fair attendance, considering the inclement weather. The president, Mrs. K. Throop, was in the chair. The meeting opened with the singing of a hymn, followed by the repetition of the Lord's Prayer in unison. Short prayers were offered by Mrs. J. H. Rowe and Mrs. Throop. The devotional exercises were in charge of Mrs. J. G. Plunkett, the members responding by reading different paragraphs and verses of Scripture, followed by prayer offered by Mrs. J. Speer. Three members were elected to fill vacancies until the annual elections in May. Members taking the places of retiring officers will be Mrs. G. A. Gillespie, in charge of parlor meetings, Mrs. C. R. Banks, third vice-president, and Mrs. Ed. Manning working in connection with Sunday Schools.

It was decided to hold no meeting in December, and a birthday tea will be held early in January.

Mrs. Throop spoke briefly regarding items of interest at the recent convention. The meeting closed with the Mizpah benediction.

SHE GAINED WEIGHT WITH McCOY'S COD LIVER EXTRACT TABLETS

You remember of course—not so long ago she was a regular scarecrow—skinny is a mild word for the way she looked.

Just look at her now—if ever a woman had a perfect figure she has it—she is the envy of half the girls in town.

It's nothing to get excited about—all she did was to take on weight—filled out the hollows in face, neck and chest—any skinny, weak, run down woman can do the same and gain a clean, clear complexion at the same time.

McCoy takes all the risk—Read this ironclad guarantee. If after taking 4 sixty cent boxes of McCoy's Cod Liver Extract Tablets or 2 one dollar boxes any thin, underweight man or woman doesn't gain at least 5 pounds and feel completely satisfied with the marked improvement in health—your druggist is authorized to return the purchase price.

McDermid & Jury, Bond's Drug Store, McDermid Drug Co., Giles Drug Store, James Lynch or any good druggist.

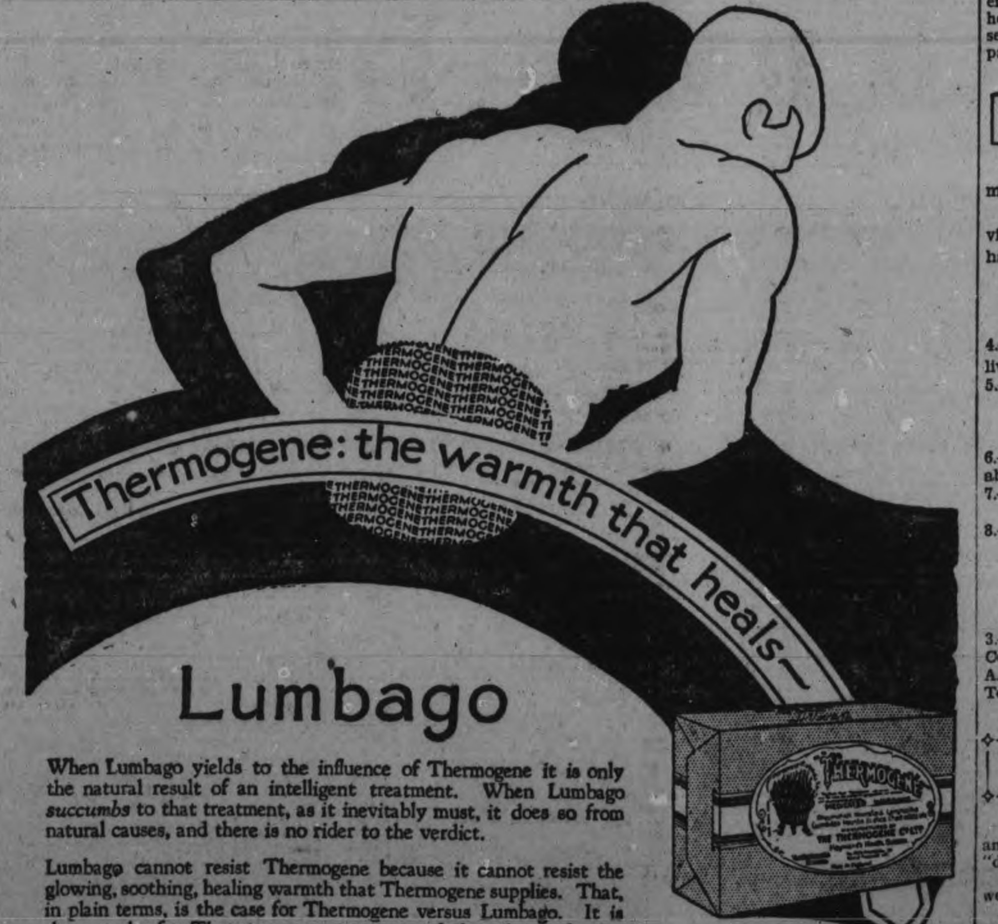

Lumbago

When Lumbago yields to the influence of Thermogene it is only the natural result of an intelligent treatment. When Lumbago *succumbs* to that treatment, as it inevitably must, it does so from natural causes, and there is no rider to the verdict.

Lumbago cannot resist Thermogene because it cannot resist the glowing, soothing, healing warmth that Thermogene supplies. That, in plain terms, is the case for Thermogene versus Lumbago. It is the case also for Thermogene versus many of the aches and pains which winter's cold and dampness bring in their train.

When its healing warmth has done its work, Thermogene may be removed layer by layer—safely and comfortably.

THERMOGENE
MEDICATED WADDING

SOLD BY DRUGGISTS EVERYWHERE

Sole Agents for Canada:
Harold F. Ritchie & Co. Ltd., 10-18 McCaul Street, Toronto.

For your health's sake refuse substitutes
Insist on seeing the name *Thermogene* on the box and the signature—

286

COLDS ON THE CHEST
RHEUMATISM
BRONCHITIS
SORE THROAT
SCIATICA
NEURALGIA
NEURITIS
INFLUENZA
PAINS IN THE BACK

WHO WROTE THIS?

1.—"To believe with certainty, we must begin with doubting."

2.—"Hannibal, as he had mighty virtues, so had he many vices, he had two distinct persons in him."

3.—"One of the few, the immortal names,
That were not born to die."

4.—"I am not the rose but I have lived near the rose."

5.—"Small habits, well pursued betimes,
May reach the dignity of crimes."

6.—"Experience is no more transferable in morals than in art."

7.—"After all, what is a lie? 'Tis but
The truth in masquerade."

8.—"There lives more faith in honest doubt,
Believe me, than in half the creeds."

Answers to Today's Questions.

1.—Stanislaus; 2.—Robert Burton; 3.—Fritz-Greene Halleck; 4.—H. B. Constant; 5.—Hannah More; 6.—J. A. Froude; 7.—Lord Byron; 8.—Lord Tennyson.

Hints on Etiquette

1. If invited, informally, to a dinner and you are uncertain whether to "dress" or not, what can you do?

2. What, ordinarily, should a woman wear to a dinner?

3. When in doubt, is it better to wear a decollete evening dress or a long sleeved frock?

The Answers.

1. Call your hostess and ask her frankly.

2. An evening gown, if one does not possess a dinner gown.

3. The latter.

BEATING HELPS.

Icing For Cakes Is Smoother if Beaten Briskly.

A hint to those interested in cake-making is contained in the experience of a reader, who has discovered that a very energetic beating of an icing will result in a creamy, smooth finish to a cake, with an icing that does not harden as readily as the ordinary type.

LADY BEAVERBROOK DIES THIS MORNING

Wife of Canadian Owner of London Express Passes Away.

LONDON, Dec. 1. (United Press)—Lady Beaverbrook, wife of the chief proprietor of the London Daily Express died to-day from heart disease.

She married the future Baron Beaverbrook in 1906. She was born in Halifax N. S., the third daughter of the late General Charles William Drury. Her husband was born in New Brunswick. After they were married the couple went to England, where Beaverbrook was created a Baron in 1916.

Lady Beaverbrook is survived by her husband, two sons and a daughter.

Lord Beaverbrook and all the members of her immediate family, were present at her bedside when her death occurred at five o'clock this morning.

Lady Beaverbrook had been subject to heart attacks for some time. She was taken ill on the summer holiday this year at Le Touquet. She recovered at the time and after her return to England had relapsed. She has been an invalid for several weeks. No arrangements have been made for the funeral.

Lady Beaverbrook's gracious and vivacious personality will be greatly missed in wide and varied circles here. She never aspired to social leadership, in the common acceptance of the term, and even less was she attracted to the hurly-burly of political platform life. Nevertheless she dispensed hospitality and performed good works in many directions and with charming and unaffected pleasure she gave happiness to others which will remain fragrant memory with all who were privileged to be included among her many acquaintances.

Lady Beaverbrook's entertainment of the New Brunswick school teachers who visited Great Britain last summer when she was at their head in their tour to some of the most celebrated places in the British Isles, was not only a well devised matter of organization, but a shining example of her ability to tender to Canadians and others a hearty welcome, which was all the more attractive because of its unassuming character.

The wedding of the Hon. Janet Aitken, only daughter of Lord and Lady Beaverbrook, and Ian Douglas Campbell, heir to the Dukedom of Argyll, was announced recently to take place on Dec. 12 at the famous Presbyterian church, St. Columbus, but at the moment no decision has been arrived at as to whether the wedding will be postponed or not. Invitations have been issued, and they request the guests to attend a reception at Stornoway House, after the Wednesday ceremony.

HEALTHY FERNS.

Ferns that stand in glazed jardinieres should be raised from the bowls to secure good drainage by putting pebbles under the pot they are planted in.

BUTTERED POP-CORN.

Crisp, brown, buttered pop-corn sprinkled in small quantity on top of cream of corn soup, adds an appetizing touch.

Women's New Way of Gaining True Hygienic Protection

By ELLEN J. BUCKLAND
Registered Nurse

BECAUSE women feared them, and because they presented endless opportunity for embarrassment, old-time sanitary "pads" had to go. Now one goes about for hours, wears sheerest frocks and gowns under the most severe hygienic difficulty without a moment's fear.

Kotex is a new-found scientific protection that virtually 8 in 10 better-class women now employ.

Filled with Cellucotton wadding, science's remarkable, new super-absorbent, it is 5 times as absorbent as ordinary cotton pads. *Also, it deodorizes while it acts. AND—you discard it easily as tissue; no laundry, no embarrassment!*

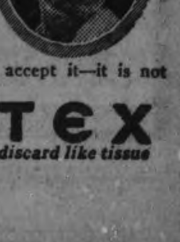

Obtain at stores; 12 in box. If box is not marked "Kotex," don't accept it—it is not genuine Kotex.

KOTEX
No laundry—discard like tissue

Uncle Wiggily

To-day's Bedtime Story

By HOWARD R. GARIS

UNCLE WIGGILY'S PEANUT SLED.

(Copyright, 1927, by McClure Newspaper Syndicate.)

Jingle and Jangle, Scooter and Tooter, and Stumble and Tumble rushed into Uncle Wiggily's hollow stump bungalow, laughing, shouting and yelling with glee. The little rabbit boys and girls of the old gentleman bunny were as happy as could be.

"Oh, what fun we had; didn't we?" asked Jingle.

"'Specially when Stumble popped into the snow bank," added Jangle.

"And Tumble fell in with him! Ho! Ho!" giggled Scooter.

"I don't care—we had lots of fun!" said Tumble.

The rabbit children were covered with snow which they shook off as they crowded close up to the fireplace to get warm at the leaping, crackling blaze of logs.

"Tweet! Tweet! Tweet!" sang a voice in a snug corner between two bricks of the hearth. "Tweet! Tweet! Tweet!"

"What's that?" asked Scooter.

"Why that's daddy's rolling cricket. Don't you remember?" asked Jingle. And then Scooter recalled how his father, the other day, had found a cricket inside a walnut shell, rolling himself along to find a warm place to stay during the winter. So Uncle Wiggily brought the cricket home with him to be an alarm clock.

"Tweet! Tweet!" sang Skipper, which was the name given the cricket, for he really could skip very well. "Tweet! Tweet! What is all the noise about?" and he peered from his snug, warm hole between the red bricks. "Why all the shouting?"

"Oh, we had such fun sliding down hill in the snow!" said Jingle.

"Stumble and Tumble fell off their sled," added Jangle.

"Tweet! Tweet!" sang Skipper. "I wish I could ride down hill on a sled."

"Oh, didn't you ever go coasting?" asked Tooter in surprise.

"No, never!" answered Skipper. "You see we crickets cannot live in the cold and even if I had fur, like you rabbits, I never saw a sled little enough for me to ride on."

"That's so!" said Jingle. And then she added: "Oh, but I think daddy could make you a little sled, Skipper. And he could line it with some warm, fluffy cotton from inside a milkweed pod and you wouldn't get cold. Oh, I'm going to ask him!" She ran from the room and bumped into Uncle Wiggily who, at that moment, hopped in.

"What are you going to ask me, Jingle?" chuckled the rabbit gentleman, rubbing his watch chain, which was the place where his little girl had bumped into him. "What's up now?"

"Oh, Daddicums!" cried all the little rabbits at once. "Will you please make a little, teeny sled for Skipper the cricket? He has never coasted down a snow hill! Will you?"

"Hum! I'd like to," said Uncle Wiggily. "But how could I make a sled small enough for a cricket?"

Just then Jacko Kinkytail, the monkey boy, wearing a new, warm fur coat, scrambled into the bungalow. His mother had sent him over with some cocoanut pudding for Uncle Wiggily. Jacko was eating peanuts as monkeys often do, and when he dropped half of a large shell on the floor, Jingle saw it and said:

"Oh, Daddicums! I think you could make a sled for Skipper out of half a peanut shell. The cricket would just fit, and you could put milkweed fluff in to keep him warm."

"Ha! So I could!" exclaimed Mr. Longears. "And I will! Jacko, please give me a large peanut—the largest you have. When the peanut was cracked open, and Jacko had politely eaten the meat, since the rabbit children didn't like peanuts, Uncle Wiggily took the shell and painted it blue. Then from an old milkweed pod the bunny uncle pulled some of the soft, cotton-like fluff and lined the peanut shell sled warmly. Next he fastened on it a string to pull it and called to Skipper to crawl out from between the bricks and try it.

"Oh, it's a lovely sled!" chirped the cricket, as Jingle pulled him around the kitchen floor. "But would it be safe for me to go riding in it out in the cold snow?" he asked. "Do you think it would be safe?"

"We shall try that to-morrow," answered Mr. Longears. "At any rate we have the peanut sled. It is too late to go out to-night. To-morrow I will take you for a ride."

"Jacko, please give me a large peanut."

VERY HARD LARGE PIMPLES

Spread Over Face and Hands, Cuticura Heals.

"My trouble began with a few pimples on my face and hands and soon spread all over them. The pimples were very hard, large and red, and festered and scaled over. They itched and burned so that I scratched them, which caused eruptions. My face was disfigured, and I could not put my hands in water and could hardly do my work.

"A friend advised me to try Cuticura Soap and Ointment so I purchased some, and in about two months I was completely healed." (Signed) Miss Jennie Ducharme, 481 Giroux St., Norwood, Man.

Cuticura Soap, Ointment and Talcum are all you need for everyday toilet and nursery purposes.

Sample Each Free by Mail. Address Canadian Depot: "Stenhouse, Ltd., Montreal." Price, Soap 25c. Ointment 25 and 50c. Talcum 25c. Cuticura Shaving Stick 25c.

Approximately 7,000 children were killed and 140,000 boys and girls were injured in American streets and highways last year and statistics indicate that 1927 will show an equal number.

Sore Throat

SORE throat and tonsilitis are quickly relieved by gargling the throat with Dr. Chase's Every-Day Mouth Wash.

This lotion is composed of the finest ingredients obtainable for this purpose. While non-irritating and pleasant to use it is powerfully antiseptic and a most effective means of destroying disease germs.

Dr. A. W. Chase's Every-Day Mouth Wash

Keeps the Breath Sweet

50 Cents, all dealers

MANY REQUISITES IN GOOD BEE CELLAR

Evenness of Temperature Is Necessary—Must Be Underground and Well Ventilated.

(Experimental Farms Note.)

The first requisite is a comfortable temperature of about 45 degrees Fahrenheit, which should be maintained throughout the entire winter. To acquire this evenness of temperature, the cellar must be well insulated in order that changes in the weather may not affect the inside temperature. The cellar, therefore, must be completely underground or that part of its walls extending above the ground must be banked by four feet of dry earth. Its ceiling, too, must be below frost level and covered with three feet of sawdust or dry earth. The entrance to the cellar should be protected by a vestibule with inner and outer close-fitting doors and the value of the insulating material should be maintained by a tight roof.

The second requisite, ventilation, is a very difficult one to adjust to a nicety, for in the desire to secure pure air, too large a shaft may be used, resulting in the temperature of the cellar being lowered. A 6-inch square air-shaft through the ceiling is about the right size for an ordinary cellar and even this, during the early winter, may have to be reduced. Also an intake of a similar size should be supplied with its inlet close to the floor of the cellar. As a supplement to the air-shaft, an electric fan is very useful for forcing fresh air into the cellar or, better still, forcing foul air out. When the cellar temperature cannot be lowered and the bees start to roar, the use of an electric fan quickly produces quiet. Furthermore, do not overcrowd the cellar. Allow approximately 10 cubic feet of air space per colony.

Still another requisite is darkness. The ventilator should not admit any light nor should white light be used in the bee cellar, particularly in the late winter when the bees, which are weary with waiting for daylight, are easily disturbed.

Drainage, too, is necessary, but boney-dryness not essential.

By placing his fingers on a cone-type loud speaker, F. J. Shaunesey of Rochester, N. Y., who is deaf and dumb, is able to "listen" to music and pick out the various instruments in an orchestra.

"A Charming Song and Wonderful Dance Number"

"My Blue Heaven"

by WALTER DONALDSON

The SURPRISE FOX TROT BALLAD

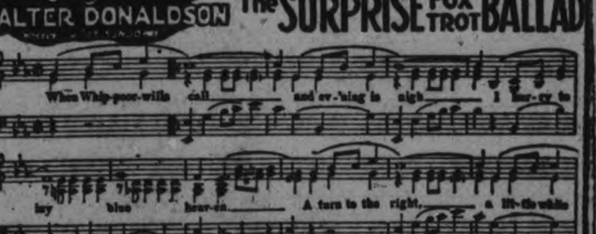

GET IT FOR PIANO, PHONOGRAPH OR PLAYER FROM YOUR DEALER

NEW Feist 30 DANCE HITS DANCE FOLIO COMING SOON! Leave your order with your Music Dealer!

Will Include "AT SUNDOWN" "JUST THE SAME" "SING ME A BABY SONG" "YOU DON'T LIKE IT, NOT MUCH" "JUST ONCE AGAIN" "HONOLULU MOON" PRICE 60¢

Leo Feist, Limited, 193 Yonge Street, Toronto, Canada.

Feist Songs for Sale at 35c, by:

Peterborough Music Co. - - - - - 404 George St.

Canadian Department Stores, Ltd. - - - 385 George St.

Prof. T. P. MURPHY

"The South African Wonder Worker"

Has a Message For The Citizens of Peterboro and District and a Special Offer of

500 FREE BOTTLES OF "TONINE"

The Herbal Wonder

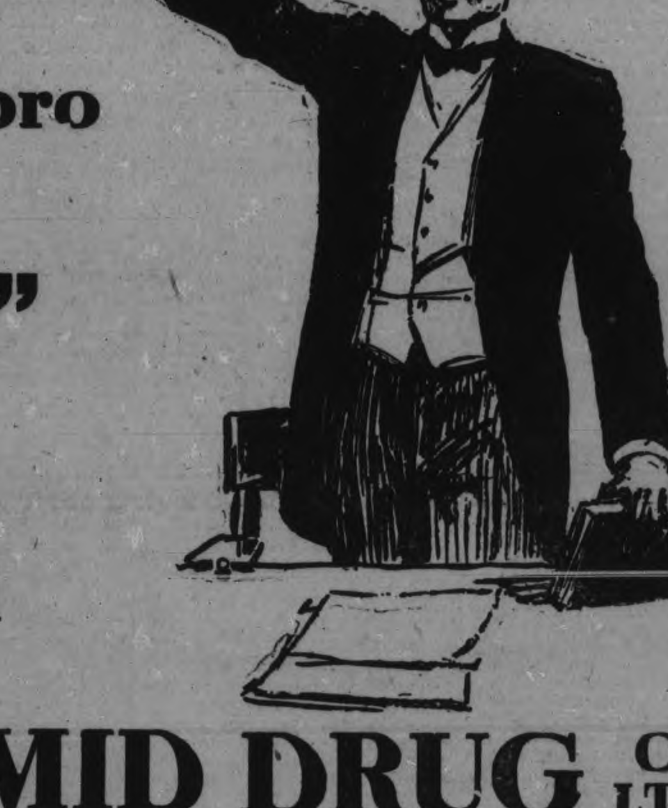

One Day Only, Saturday, December 3rd

To Be Distributed By Peterboro's Leading Drug Stores

McDERMID & JURY — Corner George and Charlotte Streets | **McDERMID DRUG CO. LTD.** — 393 George Street

Why Suffer From These Troubles? When TONINE Will Relieve Them

A coated tongue and a nauseating taste in your mouth as you arise in the morning. Continually waking up in the middle of the night to answer nature's call or corrosion of the bladder.

Dizzy spells, drowiness, headaches and that tired feeling before the day is done.

Sharp shooting pains in the region of the heart and dull nagging pains in the region of the back.

Continually belching gas after eating a meal.

Tonine is for the following complaints: Appendicitis, piles, constipation, stomach trouble, kidney and liver trouble, sciatica, neuritis, rheumatism, lumbago, bright's disease, ulcers of the stomach, skin diseases, indigestion, headaches, heart trouble, liver trouble and gall stones. Remember Tonine is not sold as a cure-all—what it does is treat the kidneys, stomach, liver, bladder and the blood and by so doing it tone up and renovates the entire system and at the same time keeps the entire body immune from further disease.

Tonine is guaranteed to give relief or your money refunded.

How to Get Free Bottles of TONINE

Simply cut out the coupon in lower lefthand corner, fill in the spaces, bring it to McDermid & Jury's or McDermid Drug Co., Ltd. and with each bottle of Tonine you buy at the regular price of $1 you get another bottle free. Remember, this offer is good for one day only—Saturday, December 3rd. This offer not good without coupon.

THIS COUPON ENTITLES THE BEARER TO

FREE—$1.00 BOTTLE OF PROF. MURPHY'S TONINE

Good Only Saturday, December 3rd.

Bring this coupon to McDermid & Jury's or McDermid Drug Co., Ltd. and with each bottle of Tonine you buy at the regular price of $1.00 per bottle you are entitled to another bottle free of all charge. Not more than $5.00 worth (10 bottles) sold to any one person.

I am taking Tonine for treatment of

ADDRESS ....

NAME ....

This coupon must be filled in above during this special sale

If you are unable to call at McDermid & Jury's or McDermid Drug Co., Ltd., or providing they sell out, send coupon and money by mail to Prof. T. P. Murphy, Box 281, Toronto, and you will receive Tonine by return mail, providing your letter is mailed before midnight, Saturday, December 3rd.

A GRATEFUL LETTER TO PROF. MURPHY FROM ONE OF HIS CURED PATIENTS

Hamilton, Ont., 400 Mary St.
Aug. 16, 1927.

Prof. Murphy,
Box 281,
Toronto.

Dear Sir,—I write you these few lines in gratitude for what your remedy has done for me. For eight years I tried every possible method to rid myself of a tapeworm which was harbouring in my intestinal tract. It cost me my savings and two months of my time endeavouring to get relief at Hot Springs in Arkansas, but without avail. My nerves were unstrung and I always seemed to be hungry at all times of the day.

I would wake up during the night and cough blood which the doctors told me came from ulcers on the stomach.

Perhaps it was a favour from God that a friend told me what Tonine had done for his stomach trouble and rheumatism and that it might be of some use to me.

Feeling that I had nothing to lose and everything to gain I started the treatment of Tonine. After I had taken the second bottle of Tonine I passed a tapeworm from my body measuring eight feet in length. After the fourth bottle the ulcers were permanently healed. I continued the treatment until I took ten bottles as you advised me, and to-day as I write you these few lines I am minus that craving appetite, drowsiness, and sluggish demeanor, and can conscientiously say that I am permanently cured.

I will need no more of your medicine, but I will continually recommend your great remedy Tonine to all suffering people whom I come in contact with, in appreciation of the wonderful change you have brought about in my life. Wishing you and your medicine every success.

Yours truly, James Douglas.

JUST A FEW TESTIMONIALS OF PROF. MURPHY'S TONINE "THE NEW HERBAL WONDER"

I do not know of any better evidence; please read these letters; you may know some of the writers, and if you wish to satisfy yourself that they are genuine, write any one, or all of them,

Sarlingford, Ont.
April 18th., 1927.

Dear Prof. Murphy:—

I received your medicine on time and am quite satisfied that it is helping me. I am not by any means cured yet, but mine is a bad case of nervous indigestion. My doctor calls it the most stubborn case he ever came in contact with. Nothing has ever helped me like Tonine and I am going to stick to the treatment as I have every confidence it will pull me through.

Yours truly,
G. Sprung.

May 11, 1926
Muskoka Sanitorium
Gravenhurst, Ont.

Dear Sir:—

I am sending for some of your medicine Tonine. I have taken a few bottles and find it wonderful for my stomach and as a system builder. Enclosed find money order for $2.00 for two more bottles.

Yours truly,
James Gloster.

Aurora, Ont.
Dec. 22nd.

Dear Sir:—

Please find enclosed two dollars for two bottles of your Herbal Wonder Tonine. I got a bottle of it from you at Newmarket and it did me more good than anything I ever had. I told two others about it and they said it had done wonders for them.

Yours truly,
Albert Taylor.

Bouchette, Que.
May 10th, 1927

Dear Sir: —

I am enclosing two dollars for two more bottles of Tonine. I certainly am glad that I heard about this medicine as I thought I would die with the agony that I went through with pains in my back from kidney trouble. Send the medicine at once. I don't want to be without it.

Yours truly,
Mrs. Arthur Pelletier.

Grand Rapids, Mich.
August 10, 1927.

Dear Sir:—

Will you please send me two bottles of Tonine. I am enclosing $2 and 20 cents for postage. I first got some of your medicine when I was living in Toronto. I am taking it for rheumatism and find that it does the work.

Yours truly,
H. Williams.

900 Baxter St., Grand Rapids, Mich.

Congress, Sask.
Sept. 28, 1926

Dear Sir:—

I have been taking Tonine for one month and I find it the best thing I have ever had for my complaint which is kidney trouble. My sister came to my place for a visit and she had a bottle with her which she got in Toronto, and she gave me half of the bottle and the medicine did me so much good that I am enclosing one dollar and twelve cents in stamps for which please send me at once another bottle.

Yours truly,
Mrs. R. N. Bazell.

Scugog Ont., R.R. No. 3
June 22nd, 1925

Dear Sir:—

Send me two more bottles of your Herbal Wonder Tonine. I have been taking it since March and I want to tell you that it has put me on my feet, after everything else failed.

Yours truly,
Robert McKnight.

Coldwater, Ont.
March 3rd, 1927

Dear Sir:—

About a month ago my husband was in the city and knowing I was troubled with pains in my back, weak and nervous he bought a bottle of your Tonine from you. It has done me so much good, helped build me up and made me feel so much better that I would like you to send me two more bottles, and oblige,

Yours truly,
Mrs. Henry Lye.

Campbellford, Ont.
Aug. 14, 1927

Prof. T. P. Murphy,
73 Ossington Ave.
Toronto.

Dear Sir:—

My husband who was gassed in France has been taking your medicine and he has gained such strength that I want to take this means of thanking you. It has taken all the gas from his stomach and formerly he used to have dizzy spells when he walked down the street as though he were intoxicated. Now he walks as steady as he did before his illness.

Yours truly,
Mrs. G. H. Flint.

Sahamatien, Ont. via Bala
June 6th, 1927

Dear Sir:—

Enclosed find $1.00. Send me more Tonine, as the first bottle I bought from you has helped me wonderfully.

Yours truly,
Mrs. Zeb Rondes.

Mountain Grove, Ont.
June 7th, 1927

Dear Sir:—

I have taken two bottles of your Tonine and I find it real satisfactory. Before starting to take the medicine I felt drowsy, sleepy, tired and had no appetite. Now I feel like a new person. Will you kindly send me two bottles more by return mail.

Yours sincerely,
Mrs. Barton Bradley.

Oshawa, Ont.
R.R. No. 3, Base Line

Dear Sir:—

Will you please send me a bottle of Tonine at once. It has done wonders for me and I want to keep it on hand all the time. Hoping to receive a bottle by return mail.

Very sincerely yours,
Jason Shields.

Prof. Murphy Speaks

Dear Friends:—

Perhaps you have wondered why I have not been lecturing in your city lately. The reason is that the last six months has brought about such a change and increase in my business that I have had to devote nearly all my time to answering letters from my thousands of patients and supplying over 500 druggists in Canada who now handle my Herbal Wonder—Tonine.

I have arranged with your leading drug stores, McDermid & Jury, and McDermid Drug Co. Ltd. to represent me exclusively in Peterborough and district and you will be able in the future to buy Tonine direct from them at the same price you formerly bought it from me, $1 per bottle or 6 bottles for $5.

To those who have used Tonine before and as an inducement to those who have not yet used it I have arranged with McDermid & Jury, and McDermid Drug Co., Ltd. to make you a special offer never made before and never to be made again. For one day only, Saturday, December 3rd.

Read Every Word of This Ad. it Should Interest You

GENE TUNNEY IS AGAIN IN LEGAL SPOTLIGHT

HOFF'S PAPERS ARE SERVED ON HEAVY CHAMP

Philadelphia Promoter Seeks To Collect Part of Champion's Earnings.

PADDED SQUARE GOSSIP.

Tunney Must File Answer To Charge Within Twenty Days.

NEW YORK, December 1. — With the former heavyweight champion temporarily out of the legal spotlight, his conqueror has moved into the defendant's dock.

In papers served upon him, Gene Tunney was notified that the time has arrived when he must explain whether or not he assigned 20 per cent. of his earnings to Max "Boo-Boo' 'Hoff, of Philadelphia. If so, why ,and what for?

The Hoff action, which has been threatening since September 23, 1926, the night that Tunney defeated Jack Dempsey in Philadelphia for the world's championship, materialized on Tuesday. Billy Gibson, manager of Tunney, admitted that process servers have tapped the champion on the shoulder, but denied that he had been served.

Under the rules governing the contest, Tunney must answer the bell within twenty days. That is, he must file his answer to the charge by that time, at which time the date of a trial may be set.

Hoff claims that Tunney and Gibson "cut him in" on the champion's earnings while Tunney was training for the first Dempsey fight. Hoff claims that he was to receive 20 per cent. in the event that Tunney won the title, but that the contract was to be regarded as null and void in the event that Tunney lost.

Tunney has taken the news of the suit quite calmly. He is proceeding with his plans as if nothing had happened. He intends to leave for Miami for a short rest about December 15, and will jump from Florida to Chicago for a Christmas fund benefit during the holidays. His attorneys are preparing his answer.

The weird logic by which George "Tex" Rickard reasons out who is a heavyweight contender broke out in another strange manifestation. He announced that Jack Delaney has been chosen to meet the winner of the Jack Sharkey-Tom Heeney match.

Risko Is Ignored.

Before Paulino Uzcudun met Johnny Risko, Rickard said the winner of that match would meet the winner of the Sharkey-Heeney bout. He frankly admitted that he expected Paulino to win.

But the wrong man won, so "Texie" has decided that it wasn't an elimination contest after all. If the eliminators do not eliminate according to the Rickard schedule, the results will be disregarded.

Taylor Suspended.

Bud Taylor, of Terre Haute, Ind., who is recognized by the National Boxing Association as the world's bantamweight champion, was suspended indefinitely by the State Athletic Commission, making the fourth boxer of the championship distinction or claims thereto to be banned by the Empire State solons. The others are Mickey Walker, world's middleweight champion, who is on the ineligible list; Joe Dundee, world's welterweight champion, and Charley (Phil) Rosenberg, undefeated world's bantamweight champion.

Taylor's suspension was automatic, in accordance with the commission rules affecting boxers who sign for bouts here and fail to fulfill their engagements. He was signed to fight Tony Canzoneri to-night, but withdrew from the contest because of a fractured right hand. He was suspended until such time as he fulfills his contract. In the meantime Ignazio Fernandez, Filipino, has been substituted against Canzoneri.

Many Applicants For Vacancy at Syracuse

SYRACUSE, Dec. 1.—More than a score of applications for the managership of the Syracuse Stars of the International League have been received by Warren Giles, president of the club. Burt Shotten's advancement to the management of the Philadelphia Nationals created the vacancy. Giles said he would make no decision until after the minor league convention in Dallas, Texas, next week.

Billy Southworth, Danny Clark and Pancho Snyder of the Saint Louis Cardinals; Patsy Donovan and Spencer Abbott, former International League managers; Mike O'Neill, colorful figure of the old New York State League, and Joe Mathes, manager of Houston (Tex.) club, are among those being considered.

YANK GRIDDERS NOT TO STRIKE

Promoter Pyle Denies That He Threatened To Disband Team.

WILL NOT CUT SALARIES.

NEW YORK, December 1. — C. C. Pyle, co-owner with "Red" Grange of the New York Yankee professional football team, yesterday afternoon emphatically denied there was mutiny in the ranks of his players over money matters or that the present team was to be disbanded for the purpose of organizing a new eleven.

"It would be foolish to consider such a thing at this late date in the season," Pyle said.

Earlier reports said that Pyle had stormed at his men because of recent defeats, and that he informed them that their games at Syracuse and New York this week would be played on a "half pay" basis.

The report went on to say that the players "struck," causing Pyle to declare that he would recruit a new team by Saturday, when the Yankees play the Providence Steamrollers at Syracuse.

Pyle was said to have effected a truce yesterday. With the exception of Glenn Tryon ,who has a seasonal contract for $6,000, and Red Grange part owner, the players average around $150 per game, it was said, and they refused to play for less.

SPORT BITS

Whether Belanger or Jarvis wins the title affair slated for the 19th at the Caliseum there will be a follow up in the shape of a bout between Genaro and the winner. Both Jarvis and his Toronto rival have agreed to give the New Yorker a chance to get in the picture again.

Many things may happen in the meantime and perhaps Genaro will not be so anxious to try his luck against the champion, whoever it may be, when the opportunity presents itself. He is not the boxer that he was when he whipped the late Pancho Villa and had the bout on Monday night been over a longer route would probably have been licked decisively.

WILL REPRESENT CANADA AT THE OLYMPIC GAMES

The Toronto Varsity Grads, winners of the Allan Cup at Vancouver last winter, who will represent Canada at the Olympic games at St. Moritz, Switzerland, next February, will meet Marlboros tonight at Arena Gardens in an S.P.A. senior game. This is the regular team that won the Allan Cup, but there are five other members of the team who are eligible for the trip. No. 1 is Frank Sullivan, 2 Charlie Delahay, 3 Ross Taylor, 4 Joe Sullivan, 5 Dr. Lou Hudson, 6 Jack Porter (captain), 7 Hugh Plaxton, 8 Dave Trottier.

BELANGER SIGNS FOR JARVIS BOUT

Match Between Rivals For World's Title To Be Boxed on 19th.

TORONTO Dec. 1. — Genaro and his party, including the voluble Joe Jacobs, had no complaints to make, at least audibly, regarding the decision in Monday night's bout, although there is little doubt but that the little fighter thought that he should not have got worse than a draw

Jacobs has asked on behalf of his diminutive veteran that he be given a return bout with his conqueror, a request which Belanger had no hesitation in granting The latter is satisfied that he can "take" Genaro in a second meeting and nothing would suit him better than to prove this fact "Frenchy" realizes that he didn't show his best form the other night He was too keen to win decisively and in his anxiety to topple over the elusive New Yorker allow himself to be outboxed for the major part of the time.

At that Belanger had his foxy opponent wobbly on occasions but he was wily enough to fall into a clinch and rest up whenever he was in trouble.

It was Genaro's grab and hold tactics that slowed up the contest and hampered the winner's style. Belanger complained more than once about the catch-as-catch-can methods employed by his rival but without avail.

That Jarvis and Belanger will battle for the world's championship here on the 19th of next month is assured. The principals got together and accepted the terms offered by the Shamrock club and all that is now needed is the sanction of the National Boxing Association which is likely to be forthcoming in due course.

Not even Chicago, or for that matter New York, could do better in the way of financial inducements than the Toronto club The attendance on Monday night, in the opinion of Secretary Treasurer Berg of the N.B.A., was the largest on record for a bout between flyweights.

It is not known definitely yet how many attended but it is assumed that in the neighborhood of 9,200 passed or were shoved through the turnstiles. The gate amounted to $16,680, Genaro getting $4,050 as his share, while Belanger, who was working on a smaller percentage, drew down $3,170. Considering that the Toronto youngster until his battle with Brown which netted him something like $1,000 had never before earned more than $175, and that he boxed in the semi-final to the Burnlie-Newsboy Brown last spring for a paltry $100, he did pretty well. And the end is not yet.

New Edinburghs champions of Ottawa City and district hockey, have been invited to tour Europe this winter under the auspices of the Berlin hockey club, of which Dr. L. Roche, an Ottawa boy, and son of Dr. J. W. Roche, civil service commissioner, is one of the palyers. It is hoped to secure permission from the Ottawa City League and the Ottawa District A.H.A. after the Canadian Amateur Hockey Association has passed on the matter. The Burghs are invited to play the Varsity Grads in Berlin Feb. 26.

FORMER PETES PLAYING WELL

McDougall and Bogardis Among Stars—Stratford Beats Ravinas.

FINAL SCORE 2-1.

TORONTO Dec. 1. — Stratford took a 2 to 1 decision at the expense of the speedy Ravinas here last night in a game that provided plenty of fast hockey and not a few thrills and spills. It was a tight fit all the way with Rene Fourgetting the winning marker fifteen minutes after the last period began. The count at the end of the first period was 0 to 0 and at the end of the second it was 1 to 1.

Coach Frank Selke has his men in fine condition for the test against the Red and White machine and they turned in their best effort of the season. However, Goalkeeper Dobson was on his finest behavior, which means that counters were hard to get and the locals just could not negotiate the distance.

Penalties were costly. Stratford scoring a goal to tie the count in the second period while Captain Bert Corbeau was in the box, and Fournier getting the winner when Corbeau was banished again. All penalties were for minor offences and for the most part the players, while strenous stuck to their knitting.

The Stratford defence was airtight most of the time but there were occasions when the elusive Joe Primeau the hard shooting Elliott and the good goal-getter Jerry Lowery, were close in for dangerous shots at Dolson. Carl Voss, too, laid some terrific drives on the Stratford cage guardian's pads and Corbeau dashed in several times to test him with scorchers.

Young "Shrimp" McDougall, late of the Owen Sound juniors, made his debut in professional ranks and did fine work. It was only the second time that he has been on skates this season, but he was as tricky as ever, and his fast skating put him in right with the small crowd that braved the wretched weather to get a glimpse of Canadian Professional League hockey.

Bogardis, Quesnel, Reinikka and the defense pair, stood out for the visitors. Horne and Kelterbourne, counted on to do a lot of damage, were well looked after by Selke's improved team. Fournier was there in the pinch but for the most part was checked closely and couldn't get set for his fast shots.

KITCHENER 7, HAMILTON 2.

KITCHENER, Dec 1.— Kitchener retained first place in the Canadian League by defeating Hamilton, 7 to 2, here last night. It was the second time this year that the team has conquered the Hamiltons. There was not as much to choose between the two teams as the score indicates, except in the goal, where there was a wide margin, Fisher playing steadily throughout, while Taugher was erratic. This was particularly noticeable in the final period, when the winners whipped in four goals in a three and a half minute period, just when it appeared that Hamilton had fought its way back into the game.

LONDON 2, NIAGARA FALLS 2.

NIAGARA FALLS, Ont., Dec. 1.— Last night's Canadian League fixture here between London and Niagara Falls ended in a 2—2 deadlock. It was an excellent exhibition of hockey throughout, and, though the inclement weather kept many away, some 2,000 fans were present. The teams battled even-stephen for the greater part, but on the night's play the Falls had a little edge and lost more good chances to score than the visitors. Hughes, Holmes, Roach and Herrington turned in strong games on the Falls attack, while Spring and Speyer on defense were airtight, making most London shots come from well out.

Jackson, Groh, Starkings and Pilmore were the most effective London performers. McCormick in goal had more to do than Ironstone and made some very clever saves.

WILL RE-ENTER LISTS.

BERLIN, December 1. Canadian Press. — Dr. Emmanuel Lacker, who for 27 years successfully defended the title of world's chess champion which he eventually lost to Capablanca in 1921, yesterday indicated a readiness to re-enter the lists for another try for first honors.

BOWLING SCORES.

DUFFUS BOWLING ACADEMY.

Peterborough Canoe Co. took three straight from Canadian Canoe Co. Culen was high man with 648. High singles, Searight 252, Cullen 248 243, Taylor 238, 201. Murphy 214. Smith 210, Copping 202.

Can. Canoe Co.—Murphy 214 169, 167—540; Morin 155, 111, 133—399; O'Dette 95, 151, 93—339; Franklin, 109, 124, 126—359; Smith, 190, 210, 167—567.

Total—2204.

Peterborough Canoe Co.—Murdock 162, 167—329; Watkins, 170, 94—264; Copping, 108, 169, 202—479; Searight, 114, 252, 117—483; Cullen, 243, 248, 157——648; Taylor 238, 201—439.

Total—2642.

C. G. E. Machine Shop—No. 1 won three, Machine No. 4 won 0. High three, B. Lane 552. High singles, B. Lane, 211, 206.

Machine No. 1—T. Kay, 70, 120, 110—300; B. Lane, 206, 211, 136—553; F. Houghton, 113, 113, 161—407; G. Butler, 86, 146, 89—321; W. S. Rose, 127, 105, 168—400.

Total—1981.

Machine No. 4—J. Brown 88, 62, 100—250; B. Boddison, 55, 87, 122—264; J. Clarke, 126, 130, 148—404; T. Evans, 149, 83, 140—372; W. Waddell, 119, 102, 102—323.

Total—1572.

C.G.E. Fitters No. 2 won 2, Fitters No. 4 won 1, High three games, J. McLeod 604. High single, J. McLeod, 243. F. Jones 232.

Fitters No. 4—H. Gordon, 194, 132, 132—458; F. Derrick, 101—101; F. Collins 164, 109—273; C. Brady, 126, 107—23; J. Fay, 112, 180, 152—444; F. Jones, 112, 232—344; R. Craig, 142, 164—306.

Total—2159.

Fitters No. 2—J. McLeod, 174, 243, 187—604; D. Hill, 133 140, 92—365; W. Rickard, 129, 142, 170—431; D. Moorhead, 122, 130, 134—386; W. Donaldson, 198, 186, 189—573.

Total—2369.

C.G.E. Machine Shop No. 3 took two very close games from Fitters No. 1. High three, C. Jay 626. High singles C. Jay 255, W. Reynolds 234, H. Griffin 233, 201, A. Menzies 216.

Machine Shop No. 3—N. Monks, 125, 138, 118—381; M. Baker, 114 168, 155—437; R. Millard, 150, 118, 120—388; W. Reynolds, 234, 139, 198—571; A. Menzies, 216, 154, 198—578.

Total—2355.

Fitters No. 1—G. East, 121, 187, 107—415; F. Batterson, 180, 146, 170—496; H. Griffin, 151, 201, 233—581; W. Carter, 131, 166, 88—385; C. Jay, 255, 186, 185—626.

Total—2507.

C.G.E. Machine Shop No. 2 won the odd game from Fitters No. 3, but their margin was only 1 point. High three, J. Wade 581. High singles, L. Collins 271, W. Mantell 227, J. Wade 215, 207, J. Jones 207, F. Wade 200.

Fitters No. 3—J. Miller, 103, 185, 153—441; F. Wade, 176, 200, 166—542; J. Wade, 215, 159, 207—581; F. Jefferson, 191, 161, 131—483; C. Griffin, 132 169, 167—467.

Total—2495.

Machine Shop No. 2—H. Anderson, 160, 147, 177—484; W. Mantell, 176, 227, 152—555; L. Collins, 271, 142, 138—551; J. Jones 140, 142, 207—489; Dummy, 103, 159, 131—393.

Total—2472.

C.G.E. Brass No. 1 won two, Brass No. 4 won one. High three, Maudsley 636. High singles, Maudsley 243, 203, E. Boon 209, Wallace 205.

Brass No. 1—O'Toole, 168 157, 179—504; Peryer, 145, 138, 103—386; Maudsley, 243, 190, 203—636; Heffernan, 109, 140, 179—428; Lundy 199, 151, 131—481.

Total—2445.

Brass No. 4—Wallace, 184, 133, 203—522; Hayter, 93, 107, 193—403; Leak 173, 98, 151—422; E. Boon, 209, 163, 190—562; Hutton, 116, 119, 93—328.

Total—2227.

C.G.E. Brass No. 2 won three, Pattern Shop won nil. High three, Ken Young 577. High singles Lilly 241, Ahern 235, Young 220, 203, Livingston 215.

Brass No. 2—Doleman 148, 166, 148—462; Lilley, 241, 161, 122 — 524; Watts, 187, 118—305; Pagett 121, 148, 161—430; Ahern, 148, 235—383; Livingston, 195, 215—410.

Total—2514.

Pattern Shop — Young, 154, 220, 203—577; Martin, 148 182, 103—433; Jay, 106, 83, 124—313; Dummy, 121, 118, 122—361; Dummy, 148, 148, 161—457.

Total—2141.

C.G.E. Production won three. Brass No. 3 won nil. High three, McCusker 512. High single, McCusker 223.

Production—Lister, 169, 162, 155—486; Hodgson, 172, 141, 118—431; Wilson, 178, 131 198—507; McCusker, 223, 137, 152—512; Williams, 151, 197, 138—486.

Total—2422.

Brass No. 3—Collard, 135, 152, 129—426; Corderv 144. 136, 131—411; MacLarnon, 165, 143, 140—468; Hanrahan, 127, 152, 129—408; Cooper, 148, 131, 156—435.

Total—2148.

C.G.E. Coil Winding won 2, Inspection won 1. High three, L. Calladine 588. High singles, L. Calladine 262, Ed. Williams 207, 200, W. Harris 200.

Coil Winding — J. Houghton, 114, 121, 72—307; R. Fuller, 176, 161, 124—461; L. Calladine, 153, 174, 262—588; W. Drury, 134, 142, 154—430; S. Drury, 154, 183, 153—490.

Total—2276.

Inspection — E. Williams, 207, 200, 138—545; W. Harris, 200, 165—365; A. McKenzie, 98,—93; T. Bartley, 141, 176, 149—466; Pilling, 105, 154, 100—359; W. Constable, 162, 148, 173—483.

Total—2316.

Regular Fellows surprised the Pirates by taking two games out of three. E. White had high three with 495 and high single with 202. Other good singles, D. Collins 198, D. Mortimer 195.

Pirates—V. Langton, 125, 141, 106—372; D. Mortimer, 130, 98, 195—423; G. Langton, 132, 150, 146—428; K. Tobin, 118, 115, 125—358; M. Miller, 122, 138, 53—313.

Total—1894.

Regular Fellows—E. White, 158, 135, 202—495; L. Thompson, 115—115; D. Pogue, 139, 96, 139—374; V. Simmons, 98, 125, 125—348; D. Collins, 126, 95, 198—419; R. Williams, 141, 77—218.

Total—1969.

Grafton's took three straight games from Neill's. Hughes was high for Grafton's with 694 and had good singles 239, 227, 218. Raper had high three for Neill's with 544. The ladies played also, but don't want it put in the paper.

Grafton's — Cronin, 117, 172, 140—429; Brown, 139, 179, 163—481; Chate, 138, 147, 149—434; Hughes, 227, 218, 289—684; Frost, 163, 148, 133—444.

Total—2472.

Neill's—Cochrane, 92, 133, 170—395; Gandy, 165, 172, 164—501; Mathews, 124, 131, 156—410; Pink, 112, 162, 194—379; Raper, 198, 173, 173—544.

Total—2229.

LAWN BOWLERS LEAGUE AT WATER STREET ALLEYS

Talyor 221-251, Jack Wise 232, Martin 223, Bacon 236, Chenhall 216, Mayneord 252, Gimblett 234.

Brown, 123, 139, 156—420; Braund, 160, 101, 111—372; Sorasin, 145, 132, 178—455; Grant, 145, 106, 81—334; Bacon, 165, 171, 236—573.

Total—2153.

Wise, 122, 112, 124—358; Fitzpatrick, 160, 148, 175—483; Chenhall, 176, 162, 216—554; Allen, 190, 166, 131—487; Mayneord, 169, 252, 197—618.

Total—2500.

Dawson, 147, 182, 141—470; Routley, 176, 149, 181—506; Taylor, 122, 221, 251—594; Wood, 137, 130, 152—419; Chenhall, 138, 155, 188—491.

Total—2470.

Hill, 122, 97, 122—341; Wise, 232, 158, 196—586; Gimblett, 234, 192, 179—605; Dummy, 122, 130, 141—393; Dummy, 137, 149, 152—438.

Total—2363.

Johnston, 105, 184, 124—413; Wahl, 142, 135, 175—452; Martin, 179, 223, 157—559; Taylor, 169, 196, 167—532; Johnston, 129, 154, 156—439.

Total—2395.

Coleman, 154, 187, 111—452; Cullen, 141, 195, 168—504; Elliott, 139, 191, 190—520; Dummy, 105, 135, 124—364; Dummy, 129, 154, 156—439.

Total—2279.

WATER STREET ALLEYS

Cocoa Cola took three games from Royals. Martyn 292-272-134—698; C. LeBarr 237, Delahaye 201, Elliott 236.

Cocoa Cola—L. Martin, 292, 134, 272—698; C. LeBarr, 237, 195, 171—613; Delahaye, 126, 172, 201—499; E. Elliott, 236, 173, 195—604.

Total—2414.

Royals—Saunders, 145, 148, 93—386; Bill Curtis, 120, 150, 119—389; Dummy, 236, 134, 181—551; Dummy, 126, 172, 195—493.

Total—1819.

WATER STREET ALLEYS.

Nashua took three games from Westclox last night at Water street alleys. Hamilton 233-201, Delahaye 202, Curry 205.

Nashua Paper—Crowe, 157, 140, 160—459; Byers, 134, 175, 146—455; Hamilton, 233, 201, 163—597; Delahaye, 202, 174, 180—556; LeBarr, 122, 133, 172—477.

Total—2542.

Westclox—Field, 129, 128, 113—370; Curry, 143, 135, 205—483; Cupoli, 145, 154, 165—464; Yelland 134, 127, 158—419; Dummy 157, 133, 146—436. 146—436.

Total—2172.

WATER STREET ALLEYS.

Lawn Bowlers took three games from C.G.E. and everyone was on their toes. Lawn Bowlers rolled over a thousand each game. Weese high single and three 282-264-169—715. Fry 207, Williams 210, Shaughnessy 216-229, Routley 236, Freeman 225-229-212, Fallon 214, Mayneord 224-215, Gimblett 237-210.

C.G.E.—Prindible, 155, 174—329; Shaughnessy, 170, 216, 229—615; Crary, 184. 134—318; Williams, 196, 210, 192—498; Weese 282, 264, 169—715; Fay, 207, 168—375.

Total—2850.

Lawn Bowlers — Routley, 176, 179, 238—593; Freeman, 225, 229, 212—666; Fallon 187, 214, 192—593; Mayneord, 224, 215, 196—637; Gimblett, 237, 210, 194—641.

Total—3130.

WATER STREET ALLEYS.

Telephone League. Elliott 218-254; Cobey, 181-237-236—654, White 208-273, Holland 201, Armour 250.

Holland, 162, 201, 171—534; Whitney, 115, 187 125—427; Lush, 163, 169, 165—497; Jackson, 121, 146, 146—413.

Total—1871.

Armour, 250, 165, 187—602; Brown, 188, 176, 141—505; Jory, 157, 139, 179—475; Elm, 159, 150, 124—433.

Total—2015.

Smith, 167, 138, 136—441; Ward, 157, 137, 85—379; Stewart, 160, 212, 131—503; Elliott, 218, 167, 254—639.

Total—1962.

Coby, 181, 237, 236—654; Grey, 129, 146, 191—466; White, 149, 273, 208—630; Davis, 104, 223, 211—538.

Total—2286.

American Association Plans to Prohibit Major League Ownership, Says T. J. Hickey

CHICAGO, December 1 (Associated Press). — The American Association is going to close the door to major league ownership of its clubs.

President Thomas J. Hickey said last night that the club owners were unanimous in this decision, and legislation barring the American or National League clubs from owning or controlling franchises in the American Association would be adopted at the meeting to be held in Dallas, Texas, on Saturday.

"The major leaguers are fast getting hold of minor league clubs, using them as farms," President Hickey said. "Their interests conflict with ours; we have reached the conclusion that de do not want them."

The Columbus Club is the only team in the association at present owned by major league interests. It is controlled by the Cincinnati Club of the National League.

Adoption of a schedule for the 1928 season will come up at the Dallas session, with prospects that the usual 168 games will be played next year. President Hickey has three drafts of dates to submit. All offer a schedule of 168 games with the West and the Eastern clubs in the Eastern end of the circuit.

The club owners will assemble here on Friday, leaving for the South on a special train with other baseball leaders going to Dallas to attend the meeting of the National Association of Minor Leagues opening there next week.

Our Boarding House - - - - - - - - - - *By Ahern*

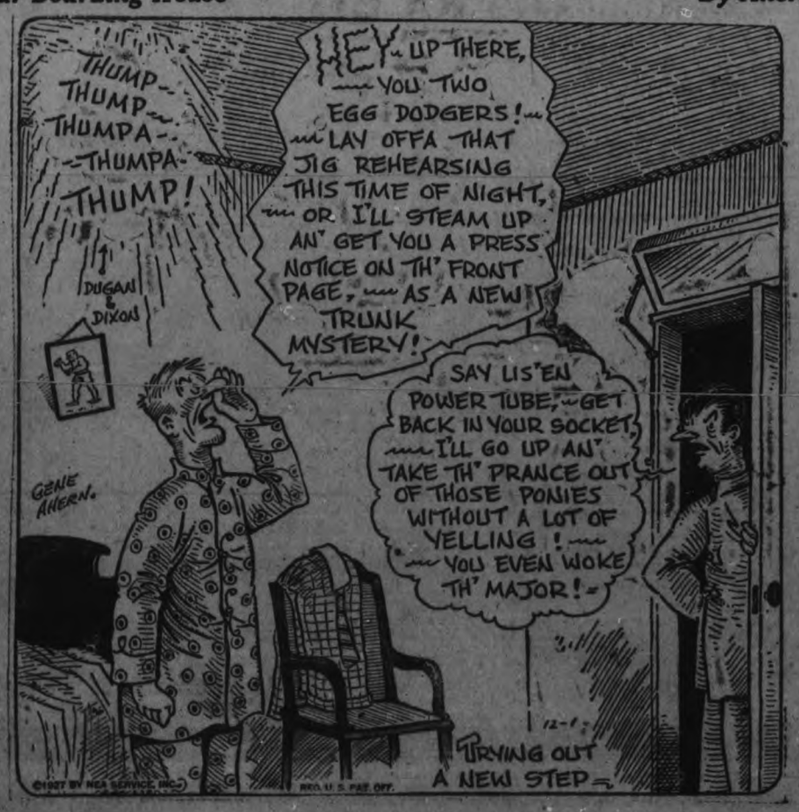

DISTINCTLY NEW AND NOVEL
Christmas Packings
To the indisputable quality of SIMON'S HAVANA CIGARS has been added the very finest Christmas Packings ever offered see them
SIMON'S
HAVANA CIGARS
IN ALL SIZES

CAPITOL—Now Playing

"Behind the Front" showed them in the army. "We're in the Navy Now" took them to sea.

"Now We're in the Air" presents them as batty balloonatics, soaring to new heights of comedy.

OSHAWA LOSES IN S.P.A. GAME

Varsity Juniors Come From Behind To Win Out 3-2.

FOUR TEAM LEFT.

TORONTO Dec. 1. — University of Toronto juniors eliminated Oshawa from the S.P.A. series at Arena Gardens last night in a game of hockey that provided few thrills until the final period. The score was 3 to 2. Only a small crowd witnessed the contest and the majority of those present were from Oshawa, judging from the rooting in the first period.

The collegians appeared to be in for a trimming in the first period, when Oshawa had a big margin of the play and left the ice at the first rest period with a 2 to 0 lead. But the students braced up in the second period and livened up the game by keeping Oshawa off the score sheet and running in a couple of goals to tie the score.

The third period was a battle. Both teams were after the winning goal and after the university boys took the lead Oshawa made frantic efforts to secure the equalizer. Amid shouts of "Come on Oshawa!" the youngster from the Motor City worked hard but they were not equal to the task of beating Hunniset who gave an impressive performance of good goal keeping. Persistent backchecking on the part of the students broke up the team play of their opponents and there was a noticeable improvement in the college team's defence ,which appeared to be very porous in the opening period.

BLACKHEADS

Get two ounces of peroxine powder from your druggist. Sprinkle on a hot, wet cloth and rub the face briskly. Every blackhead will be dissolved. The one safe, sure and simple way to remove blackheads.

IN POLICE COURT.

A boy, 14 years old, appeared before Judge O. A. Langley in the Juvenile Court this morning, and pleaded guilty to stealing a shot gun. He was remanded for a week in the custody of his parents, when he will come up for sentence. Two accomplices will also be tried then.

REGENT

NOW PLAYING

RETURN ENGAGEMENT BY POPULAR REQUEST

ROOKIES

Introducing the World's Greatest Comedy Team

Karl Kane and George K. Arthur

This is positively the Funniest Picture Ever Made! Other Laugh Hits look like pale grins by comparison! No wonder the whole country has roared a welcome second to none!

Series of

"The Wisecrackers"

NEWS REGENT ORCHESTRA REVIEW

THEATRES

AT THE REGENT.

SCENES STAGED IN AIR BALLOON.

Like Alexander the Great, who sat down and sighed when there were no more worlds to conquer, Frank Currier, veteran actor of stage and screen, now bemoans the fact that there is nothing more in the line of thrills for him to experience.

Currier, who plays the role of the judge in "Rookies," Metro-Goldwyn-Mayer's riotous comedy, now playing at the Regent Theatre, spent a week above the clouds over Hollywood during the filming of the balloon sequence. Every morning Currier, who has spent more than fifty years on the American stage and screen, went up in the basket attached to the big army balloon and worked his eight hours before the camera.

It is true enough that Marcelline Day, heroine of the film, was there, as were George K. Arthur and Karl Dane, new film comedy team, that is making its debut in the production. But these are younger people and take the matter of a ride in the sky figuratively speaking, as a skylark. Most men of the age of Frank Currier are content to sit back in an automobile and let a good careful chauffeur drive them slowly on a paved thoroughfare.

But Currier, according to Director Wood, got as much kick out of the filming of the aerial sequence as any body else in the basket.

The original screen story was written by Byron Morgan, noted fiction writer and was directed by Sam Wood. It is chuck full of comedy, and said to be one of the funniest pictures of the season.

CANADIENS WIN GAME IN CHICAGO

Defeat Black Hawks 5-2, Superior Speed Giving Advantage.

CHICAGO, Ills., Dec. 1.—Canadiens, the fast flying Frenchmen, were too much for the Chicago Black Hawks in their National Hockey League game here last night, outspeeding the locals to romp off with the game, 5 to 2. The spectacular play of the Canadiens kept the crowd seething with excitement. Canadiens scored in every period and in the first and second periods they scored a pair of goals.

Mackay and Captain Irvin scored for Chicago in the second and third periods, counting the first goals the Black Hawks have registered on the home ice this season.

FOWL SUPPER IS SUCCESSFUL

Women's Guild of St. Luke's Church Serves Nearly 400 People.

GOOD PROGRAM AFTER.

The annual fowl supper held under the auspices of the Women's Guild of St. Luke's Church in the parish hall, on Tuesday evening, was extremely successful, with an attendance of between three and four hundred people for an excellent supper. Arrangements were carried out in the best possible manner, and the evening included an entertainment following the service of supper, with Rev. G. J. Bousfield as chairman, and an auction conducted by Reg. Turner.

Mrs. J. M. Gemmell, president of the Women's Guild, was the energetic convenor of a group of able assistants, who looked after every detail in a very satisfactory manner. The tables were attractive with their floral decorations of pink 'mums and white narcissus and smilax, and pink candles in silver candlesticks.

The four tables from which supper was served were in charge of Mesdames E. A. Heap, C. Hughes, W. Davies, G. Lipsett, S. H. Long, R. Wilson, J. Mackin, R Maniece, assisted by Mesdames S. Whitaker, C. Joyes, M. G. Hardill, S. Perry, C. Brownlee, and the Misses F. Adams, F. Pammett, C. Long, Helen Lipsett, L. Stewart, Audrey Heap, Edna Thompson, Maude Joyes, Grace Simpson, Eulah Simpson, Amy Doupe. Other ladies assisting in various capacities included Mesdames J. J .Turner, D. G. Sloane, R. H. Parsons, Ronald McKee, M. Curtis, W. H. Thompson, T. Moore, J. Scott, Alex. Butcher, F. C. Burgess, J. S. Mason, H. Fitch, H. Butcher, F. Findlay, G. Logan, Charles Butcher A. Nickels, F .H Adams, T. Maniece, R. Simpson, and the Misses E. Graham, A .Shaw, M. Calcutt.

During the evening entertainment, the Wilson Orchestra provided excellent music, and the play "Mr. Bobs" was repeated by the Girls' Auxiliary, with the following taking part: Mrs. W. Hepburn and the Misses Queenie Hope, Army Doupe, C. Long, A. Simmons, and Messrs. R. Krant and Cecil Hope. Stage managers were Messrs. J. Grierson and V. Sedgewick.

TREATY NEARLY READY.

Canada-Czecho-Slovakia Pact To Be Signed Before Christmas.

LONDON, Dec. 1.—(United Press.)—It is understood from Vienna that the new treaty between Canada and Czecho-Slovakia will be signed before Christmas.

J. ANDREW KNOX SELLS CATTLE

Norwood Man Gets Good Prices in Shorthorn Dispersal Sale.

27 HEAD SOLD.

The Shorthorn sale of J. Andrew Knox of Norwood, was held yesterday. Twenty-seven head of cattle were sold at very fair prices, ranging from $100 to $130 for females and $75 to $125 for bulls. A number of young females sold around $75 and $80.

Robert Amos, of Moffatt, was the auctioneer and handled the sale in fine manner. There was a large crowd of buyers and bidding was quite brisk. The territory between Bowmanville and Belleville was represented by those present.

Mr. Knox is going out of Shorthorn breeding.

MAKES NERVES TINGLE WITH NEW VITALITY, STRENGTH, FORCE!

Remarkable New Erbac Treatment Will Often Increase Strength 100% Ambition ,Vigor and Endurance In 20 Days' Time.

$1,000 Reward For Failure According to Guarantee.

Will Often Increase Strength 100 Percent. Ambition, Vigor and Endurance in 20 Days Time.

Don't grow old before your time, and don't live up to Nerve Weakness, Worry, Inertia or Chronic Fatigue. Enojy life! Have nerves like steel—be clear-brained, strong and vigorous.

If you are overworked, rundown and careworn :if you lack the ambition, nerve force and endurance to make your life a success—don't let another day pass before starting the guaranteed 20 day test of Double Strength Erbac.

No matter what your age may be or how many treatments you have tried without success, if you would like to banish weakness, nervousness and feel 100 per cent better in 20 days time—you are invited to try the 20 day treatment of Double Strength Erbac without the slightest risk of cost unless pleased with results. In plain sealed packages. Bond's Drug Store or any good druggist will supply you on a binding guarantee of money back if not delightfully pleased with results from its use.

IMPORTANT: The Woodward Products Co., London, Ontario (distributors of Double Strength Erbac) offers $1,000 reward to any dissatisfied user who can prove they (distributors) refused to live up to their money back if not satisfied guarantee.

For sale at Bond's Drug Store or any good druggist.

MINERAL WEALTH IN THIS DISTRICT

Provincial Geologist Believes Region Contains Valuable Deposits.

OTTAWA, Dec. 1 (Special dispatch).—Yesterday was an eventful day in the history of mining in Canada. Hon. Charles McCrea is leading the mining administrations of the various provinces in new ideas and progressive policies. The Mining Act of 1927 has many new provisions and all in favor of the genuine prospector or investor. The first trains over the Nipissing Central stub, hitching up Toronto, Ottawa with Rouyn mining camp, from Swaskika, went over yesterday Many business houses from Ottawa, Montreal and Toronto were represented The majority were agents of big machinery plaints. The line runs through McGarry and McVeigh townships where new gold and copper finds have been made The Taschereau line from Montreal into Rouyn is being rushed. The two big mail order houses in Toronto will now try the chain stores.

Probably the most popular branch of Ontario's mining innovations is the free lectures by travelling geologists. Dr. E. M. Burwash, formerly of British Columbia University, and now of the Mining Department at Toronto, concluded his series of discourses on mining, minerals, rock formations, and the surface evidence of precious metals. The day classes from 10 to 12 and the evening lectures from 8 to 10, with pictures, drew large gatherings, regardless of weather or counter attractions. There were many capitalists, distinguished engineers, prospectors, and many ladies attended these letures. Dr. Burwash hints that the Grenville zone of Eastern Ontario from Kingston to Perth, Peterborough and Belleville limestone region, very probably has valuable hidden deposits of lead, zinc, or iron. Northern Ontario and Quebec, he claims, is the present most attractive gold mining camp in the world.

Dr. Burwash did not say, but it is hinted that Peterborough district will produce radium. The presence of N. Timmins, the president of Hollinger Company, and financial experts of the M. J. O'Brien Co., and others known to fame in the mining world, added interest to the gathering.

At the request of the class of prospectors, the thanks of the meeting was moved by J. D. G. Grace and Dr. R. Ruddick. The latter was the first to find gold in Northern Ontario. Mr. Grace was loudly applauded when he said the best services that any Canadian could render his country at this time was to convince foreign capitalists that our Departments of Mines were in the hands of honest, able administrators. He named Hon. Charles McCrea of Ontario; Hon. William Sloan of British Columbia, and Hon. Mr. Perrault of Quebec.

GRAND Opera House

THREE BIG DAYS

OPENING TONIGHT

Night at 8.15 p.m. Matinee at 2.30 p.m.

BARGAIN MATINEE SATURDAY

Coming Here After Two Big Record-Breaking Weeks at His Majesty's Theatre in Montreal and The Russell in Ottawa

Stupendous! Gorgeous!! Bewildering!!!

If You Think You're Thrill Proof, See

RICHARDS

WORLD'S GREATEST MAGICIAN

AND HIS BIG COMPANY

Two Huge Carloads of Scenery and Effects

Laughs, Roars, Thrills, Girls, Music, Mystery, Dancing and Splendor

A Massive Production in 3 Acts and 19 Big Dazzling Scenes

15 TONS OF BAGGAGE 40 HEAD OF LIVESTOCK—40 100—BEWILDERING WONDERS—100

25 Stunning Beauties, Assistant Magic, Mechanics, Electricians, Modistes, Artists, Dancers, and Musicians Aid in This Stupendous Exhibition 25

ASK RICHARDS about your Business Affairs, Love, Sickness, Lost Articles, Marriage, Journeys, Investment, etc.

NOTE—The management positively guarantees this to be the largest and most gorgeously staged production of this nature ever brought to Canada.

NOTE—Dozens of live Baby Rabbits given away free to the children at the Matinee Saturday. Bring the kiddies! Lots of Free Toys and Candy, too.

PRICES—Nights .....25c, 50c, 75c and $1.00
Sat. Matinee .....Adults 50c, Children 25c
Seats Now Selling Plus Tax

Public Offering:

30,000 Shares

Lindsay Distilleries Ltd.

Incorporated under the Dominion Companies Act
Distilleries: Lindsay Ontario. Head Office: Toronto, Ontario

CAPITALIZATION UPON COMPLETION OF THIS FINANCING
100,000 COMMON SHARES—NO PAR VALUE

NO MORTGAGE—NO BONDS—NO PREFERRED STOCK

Toronto General Trusts Corporation, Transfer Agents. Royal Trust Company, Registrars. Clarkson, Gordon and Dilworth, Auditors.
Bankers: Canadian Bank of Commerce

THE COMPANY—The Lindsay Distilleries Limited is incorporated under the Dominion Companies Act and by its charter is empowered to carry on the business of distillers and to manufacture, deal in, buy, sell, distribute, store, warehouse and export liquors of all kinds, commercial and denatured alcohol and all their by-products. The company manufactures four brands of Scotch whiskeys, rye, and gin, and in addition to their own brands the company have a very profitable five-year contract with one of the oldest Scottish distilleries to bottle three well known brands of high-grade Scotch whiskey.

THE DISTILLERY AND BOTTLING PLANT is in complete successful operation and the companies' brands of liquors are now on the market. The company has its own warehouse in Toronto to give modern and efficient service to its customers.

The MAIN DISTILLERY is equipped with most modern machinery to manufacture high grade alcohol. The capacity of the distillery is now 1,000,000 gallons per annum and as business demands this production can be doubled at a very nominal cost.

THE CHEMICAL DISTILLERY is and has been in operation for 10 years producing methyl (wood) alcohol, charcoal, and acetate of lime.

MANAGEMENT—The company is fortunate in securing the services of blenders, chemists and executives with years of experience and its personnel, coupled with most modern methods and equipment, fully approved by the Dominion Excise Department can only result in the quick establishment of a sound business with substantial profits to its shareholders. The properties are situated in the Town of Lindsay, on the Trent Valley Canal, with railway sidings on both properties. The company has only one class of stock, namely, common shares without nominal par value. Upon completion of present financing the company will have no bonded debt, mortgage, preferred stock, or bank loans. The company will have ample working capital and be entirely free of debt, except current accounts. No valuation has been placed on the charter, license, trade mark, trade name or good will.

The proceeds of the sale of this issue of common shares of Lindsay Distilleries Limited, referred to above is made in order to provide funds to be used for final payment of plant equipment and for working capital.

We are offering a limited amount of stock at $20 per shade, which price is subject to change without notice. Personally, we see no reason for this stock not being worth anywhere from $50 to $100 per share within a comparatively short time.

EARNINGS—Estimated, First Year:

Distillery Plant	$300,000.00	
Chemical Plant	30,000.00	
		$330,000.00
For Second Year		$500,000.00
For Third Year		1,000,000.00

It is intended in due course to apply to have these shares admitted to the unlisted department of the Toronto Stock Exchange.

All orders taken subject to acceptance or rejection. In case of over-subscription, any monies paid will be refunded.

Price $20.00 per share

M. B. Shepard Company, Exclusive International Fiscal Agents.

PETERBOROUGH ADDRESS - - - - - - - - SUITE 6, BANK OF COMMERCE BUILDING PHONE 3130.

M. B. SHEPARD COMPANY.
Suite, 6, Bank of Commerce Building, Peterborough:

Gentlemen: Please send me (without obligation) further information on Lindsay Distilleries Limited.

Name .....

Address.....

10d, 28 29 30 1 2 3 6 8 9 10, 3282

GRAND OPERA HOUSE - Tonight

A Chicago Daily News' artist's impression of a few of the many amazing wonders being presented at the Grand theater to-night, Friday and Saturday by Richards, the famous magician and his excellent company. Richards' show is the most pretentious attraction of the kind witnessed in Canada.

When a Man Loves

By ALICE LOWE MILES

Copyright 1927, Warner Bros. Pictures, Inc.
John Barrymore in "WHEN A MAN LOVES" is a Warner Bros. Pic turization of this novel.

SYNOPSIS

Fabien, good and handsome youth of France, trains for the priesthood; but meets and loves Manon Lescaut, beauteous orphan, whose rascally brother, realizing her worldly value, barters her to Ravoir, rich connoisseur of women. Fabien saves her and carries her off to Paris, where they live happily together. Manon's brother steals her for Ravoir; she escapes, and searches vainly for Fabien. Circumstances force her to surrender to Ravoir. Later, hearing she frequents a gambling place, Fabien goes there, reviles her and insults Ravoir.

CHAPTER XII.—Continued.

The Comte had long since cultivated the habit of suppressing his anger and saving his energies for pleasure rather than for combat. It was far more gratifying.

"I see that Monsieur is not even man enough to defend his lady! I bid you both good—bye." With a final significant look at Manon, Fabien bowed low and approached the stairs with a deadly calm that struck terror to Manon's numbed heart.

The people watched his departure with breathless silence and not until the massive doors had closed behind him did the tension relax. Then everyone began talking at once. "What a night—What a situation. Now, Manon could not hold her head so high in that sweet, innocent way of hers. Now the men could not refer to her as such a paragon of all that a woman should be." Thus the women's tongues rattled on.

As for the men: some were decently sorry about the whole wretched affair, while others were encouraged to think that, now, they too might have a chance with Manon. They had thought her different; apparently she was not.

The Comte had never experienced such annoyance. Trembling with resentment, one could hardly call it by a stronger name, he guided Manon from the room. In a few short moments the pomp and splendor of their arrival had vanished revealing, not the idol of Paris with her wealthy and polished escort, but, two ordinary people stripped of all glamor and exposed to their friends and enemies as a common woman and a cowardly man.

Nana's laugh of deep, amused and satisfied revenge was the last sound Manon heard as the great doors closed behind them.

After leaving the gambling room, Fabien calmly walked outside of the building and with studied deliberation tipped the doorman. He overcame the desire to collapse by tensing every muscle and forcing his legs to move.

Faithful Tiberge emerged from the shadows where he had been waiting ever since Fabien entered the Club. He knew that his friend would be disillusioned and greatly in need of a guiding hand before the night was over, and he had appointed himself for the task, knowing that it would be both difficult and thankless.

Sensing Fabien's anguish, Tiberge followed and gripped him tenderly by the shoulder. At the touch of a comforting hand Fabien's control gave way. All of his pent up emotions broke loose and for a moment he rested against Tiberge, taking all the support that was offered.

"You were right," said Fabien simply. It was a tortured admission that meant the end of all earthly happiness.

"No wonder he looks crucified!" thought Tiberge. Although he had never experienced Fabien's emotions or known a woman's love, he understood the pangs of sorrow and suffering and knew the welcome comfort that comes from silent sympathy.

The two men went down the street, arm in arm, thinking—each one in his own way but neither saying a word.

It was dawn before they turned in at Tiberge's lodgings to discuss the future.

CHAPTER XIII.

In the south of France was, and probably still is, the great Chateau Des Grieux where Fabien spent his early youth as the favored son of devoted parents.

It was a rather austere and well ordered home radiating dignity and supreme respectability. From the time that Fabien was a boy soloist in the church choir it was planned that he should some day become a Priest. Consequently, it is easy to picture the sorrow and disgrace that descended upon his Mother and Father and brothers when word came that Fabien had forsaken his vows to live a life of shame with some unknown girl in Paris.

Tiberge was a life long friend of the family and went to them with the hope of assuaging their grief. "Your son is not lost to you, Sir," he said. "Perhaps even now he repents of his boyish folly."

"Every ambition I had was centered on him," tonelessly replied the grief-stricken father, "He has betrayed my faith and broken his mother's heart."

For a moment Tiberge stood with bowed head, then with face alight he continued, "But his natural piety will outlast this whim of the senses."

"I wonder—I wonder!" reflected the Father.

"It is true, sir. You need worry no more about Fabien. He has at last given up all thought of Manon, and is entering St. Sulpice to resume his studies for the Priesthood."

A wonderful sense of peace and relief spread over the fine old gentleman's face, "Thank God," he said fervently. "When you return take him our love, our blessings and our forgiveness."

* * *

When Tiberge delivered this message, the repentent son was deeply grateful and it lifted a great burden from his soul. He dearly loved his family, and now that the harrowing incidents of the past few months were over it was difficult to understand how he had been so able to completely forget and neglect them.

However, Fabien's resolve to re-enter St. Sulpice came only after a tremendous struggle to forget the Manon he loved and the perfidous woman he thought she had become. In the end it was Tiberge who persuaded him to renounce the pleasures of the world and enter into holy orders. The plan also suited Fabien's changed outlook on life. He imagined himself entirely safe from the dangers of love and honestly believed he had reached the stage in life where prayerful meditation was worth more than the gratification of his earthly appetites, even those he had enjoyed with Manon.

Fabien was determined to lead a holy and Christian life with the hours so divided between study and religion that there would be no leisure for the perilous pleasures of love. He was convinced that he had lost all esteem for Manon. Yet her image, with its exquisite features, was engraved on his very heart's core and would always remain uneffaced. He was, also, positive that no other woman could tempt him because he detested them as a class and as individuals he did not care to even converse with another.

For nearly a year now, Fabien had been devoting himself to study. His peace of mind was restored. His past contact with love enabled him to understand many passages in the classics which had been previously obscure, and he looked upon the world with new eyes—eyes that saw in the beautiful influence of the Church another life extending into the years ahead. In this other life the memory of Manon would be consigned to eternal oblivion.

The time was drawing near for Fabien to take his public examinations in theology, and at such events it was customary for the names of students to be posted so that the public could attend if they were interested.

It happened that Manon saw Fabien's name in this connection and lost no time in availing herself of the opportunity to attend. Ladies were forced to sit in special seats behind a screen so that Fabien had no idea of her presence. Every day for a whole week she was there, watching and waiting, longing for a chance to see and speak with him privately. The examinations ended and Manon's wish remained ungratified.

She knew that Fabien was to take his final vows on the following day, and as her whole future happiness depended upon seeing him before that time she determined to throw convention to the winds and seek him out at the Church. Her love was not dead, in fact it had matured until it was the only vital thing in her life.

(To be continued.)

YOUR case of PILES is no different from others, and if others have obtained absolute relief by using PAZO OINTMENT, so can you.
Every druggist sells PAZO OINTMENT under a guarantee to relieve Itching, Blind, Bleeding or Protruding Piles. In tubes with pile pipe, 75c; or in tin box, 60c. Why not try it.

A flee can jump 200 times the length of its body.

Cuts-Burns
Vicks' healing, antiseptic ingredients bring soothing relief. Apply gently
VICKS VAPORUB
OVER 17 MILLION JARS USED YEARLY

Renew Your Subscription

TILLIE THE TOILER — She Has Her Share Of "It." — By Russ Westover

BRINGING UP FATHER — By Geo. McManus

OLIVER'S ADVENTURES — Hiram Skinner. — By Gus Mager

LIFE'S LITTLE JOKES—Number 507,631 — By Rube Goldberg

FALSE TEETH
made spotlessly clean without any tiresome brushing

TO keep false teeth glisteningly white, gold work unclouded—cleanse them every day by the easy HYGEOL method. Tiresome brushing is done away with entirely. The teeth are purified (completely sterilized, as well as cleansed) by a twenty-minute immersion in a solution of one part HYGEOL to three parts water. They can be left to clean while you dress. At the end of that time, remove and rinse. The teeth will be sweet and fresh, freed from all food particles, discolorations, germs, and that mucous film which resists brushing so stubbornly.

If you prefer, teeth can be left overnight—a much milder solution sufficing under this method—one teaspoonful of HYGEOL to a glass of water.

A trial costs nothing. Get a sample bottle by mailing the coupon and put HYGEOL to the test. The booklet which accompanies the sample will show you many other ways to use HYGEOL.

Two Sizes: 6-oz. - 35c 16-oz. - 60c
On Sale at all Drug Stores

WAMPOLE'S HYGEOL
Cleans and Sterilizes False Teeth Without Brushing

Henry K. Wampole & Co., Ltd., Toronto, Ont.
Gentlemen: Send me, without obligation, free sample bottle of HYGEOL.
Name
Address
F S 27

Souvenir Booklet Coupon
This Coupon and 75c will Purchase a Copy of
Diamond Jubilee Souvenir Booklet
issued by The Examiner All the Day's Proceedings: Opening Ceremonies, Parade, Water Sports, Memorial Gates, Collegiate Institute Addition; finely illustrated.
Bring This Coupon and Save 25c

THE CONQUEST OF THE AIR — XXII — by Nicholas Afonsky

The researches of John Stringfellow in England led to progress, though the aeroplane he made, which flew perfectly in a big hall, never flew outdoors. About the same time, 1854, Le Bris, a French sailor, inspired by the steady flight of the albatross, which kept pace with the swiftest ships, decided to experiment with flying.

After studying a dead albatross, Le Bris, as he said, "comprehended the whole mystery of flight." He built an artificial bird, which could float on water. To gain impetus for flight he fastened the bird to the rail of a horse-drawn cart by a rope which he could loosen quickly. Men walking by the cart held the bird in place.

At a signal from Le Bris they let go the bird. It rose to a height of 300 feet. The driver of the cart had become entangled in the rope which had tied the bird to the cart. He served to balance it beautifully, like a sort of dragging anchor, but his frightened screams forced Le Bris to descend.

In his descent he only broke one wing of his plane. After he had it mended, he rose again, but his machine descended in a quarry and was smashed, along with the daring aeronaut's leg. He later made another machine that would fly, but it, too, came to grief. Then Le Bris gave up flying, and later served in the Franco-Prussian war.

Farmers ! Attention

Owing to increased business in our Grain Grinding Plant, we were compelled to install a Larger Motor; and we are now glad to announce we can take care of your GRAIN GRINDING MORE SPEEDILY AND WITH THE SAME COURTEOUS ATTENTION AS BEFORE.

FRANK H. DAWSON
Wholesale and Retail
FLOUR — SEED — FEED — GRAIN
380 Water Street Phone 55

When a Cough

is hard to stop you can usually get relief from

Parke's Cough Balsam

This old reliable Cough Balsam contains a valuable balsam that just seems to get under the phlegm and raises it and heals the inflammation. Just try it on that cough today. **50c**

Bond's Drug Store
Corner George and Hunter Sts.

a For Sale—General

TWO LADIES' HEAVY CLOTH Coats, size 36; splendid repair, and reasonable, Apply 297 Park Street. 3d-139-1898A

30 HORSE-POWER BOILER. CAN be seen in operation at Fanning's Laundry. 3d-129-1896A

MEDIUM SIZE QUEBEC HEATER. 100 Aylmer Street. 3d-130-1910A

ONE CHOCOLATE POMERANIAN pup, four months old for sale. Apply 23 Perry street or phone 1759W. 3d-131-937A

SECOND-HAND PARTS FOR 490 Chevrolet ;also Baby Grand. 'Phone 2505J. 6d-134-1948A

SLIGHTLY USED FURNACE, INstallation. Complete. Also Quebec Cook Stove. Terms. 'Phone 3071. 3d-129-1877 A

HEATED APARTMENT, SUITABLE for Bachelor; or would be large enough for two; immediate possession. Apply 437 George Street. dtf-3589B

B BATTERY CHARGER, WILLARD make, nearly new, Five Dollars. Three-Tube Semi-built Radio Set, stripped, Six-Fifty. 692 Stewart. 3d-1,3,5-1956A

HEMLOCK SLABS, ALSO MIXED Hardwood Slabs, 12in., at $3.75 per Half-cord; Body Hardwood, cut and split, 12in., $6.50 per Half-cord; Hardwood Slabs, $5.50. 'Phone 3053. T. Fitzgerald. 6d-134-1934A

160 MILTON RUG BRICK FOR FIREplace, red and brown shades. Allan T. Brown, 154 Benson. 'Phone 1916J. 3d-130-1907A

ONE MUSKRAT COAT FOR SALE, price $25.00. Apply 536 Sherbrooke street. 3d-130-1902A

WATER POWER WASHER, GURney heater and pipes. All in good condition. Apply 236 McDonnell street. 3d-130-1900A

FOR SALE — AT HICKEY'S SHOE Store, 169 Hunter Street — Women's Goloshes, $2.95; Women's Rubbers, $1.00; Boys' School Shoes, $2.25 and $2.75. 3d-130-1923A

COAL, COKE, AND WOOD — DRY Body Hardwood, Limb Hardwood, Maple Slabs and Hemlock Slabs. 'Phone 3038W. E. Metcalf, 216 Edinburgh. 26d-154-1921A

CABINET SINGER SEWING MAchine, like new; also Large Size Blue Wicker Doll Carriage; cheap. Apply 547 Romaine Street. 3d-130-1933A

STILL TIME TO JOIN "RECORD" Christmas Club. Choose Gifts Now and have them all paid by Christmas. "Record Store," corner Smith and Reid. 3d-130-1930A

1 IRON BED, SPRING, AND MATtress, One Linoleum Rug, 9 x 12, 1 Brussels Rug, 9 x 12, 1 Tapestry Rug, 9 x 12. 10 Benson Avenue. 3d-130-1920A

AUTO HOSIERY KNITTING MAchine, in good condition. Price $20.00. Apply 319 Burnham . 12d-139-1926A

4FT. HARDWOOD, $10.00 PER Cord, delivered, cut stove lengths. 'Phone 16 ring 6, Warsaw. 12d-139-1927A

A QUANTITY OF 1½ FEET AND 2 feet Elm Plank; also some 1 foot Frame, $25.00 to $40.00 per M. J. Bradley, Bridgenorth, Ont. 4d-130-3702A

PARTS SUPPLIED FOR ANY MAKE of Furnace or Stove. Geo. A. Brenton, corner Brock and Water Sts. 6d-130-1837A

MANVERS POTATOES, $1.55 PER Bag. 'Phone 311 r 15. 6d-130-3667A

CAR PARTS FOR ALL MAKES, SOLD by George Martin, Sherbrooke St. West of Highway. 'Phone 2578W. 26d-147-1752A

GOOD, ROTTEN MANURE AND TOP Soil. 'Phone 2661. 12d-132-1757A

IF YOU REQUIRE SANITARY RUBber goods write for catalogue and price list. Safe and Sanitary Rubber Works, Dept. 17, 4906 Wellington Street, Montreal. every Sat. 2 yr. 7885 A

STREET MAPS FOR SALE OF THE City of Peterborough. All streets shown and locations of manufacturing plants only 50c. At The Examiner office. dtfA

b For Rent—Houses and Apartments.

BUNGALOW, 493 GILMOUR. APPLY 264 Hunter W. 'Phone 1448F. 6d-129-1800B

CHEERFUL, HEATED APARTMENT, central; fireplace, hardwood floors; also Store in live neighborhood. Tel. 1232J. 12d-133-1786B

TWO FURNISHED HOUSEKEEPING Rooms downstairs, private entrance, near C.G.E. 107 Aylmer Street. 3d-130-1912B

WANTED—HOUSEKEEPER. WRITE Box 1951, Examiner. 3d-131-1951H

b For Rent—Houses and Apartments.

FINE 7-ROOM BRICK HOUSE, 550 Aylmer Street; vacant now. Rutherford & Nugent. 'Phone 142. 6d-133-1862B

UP-TO-DATE, LARGE HEATED Apartment, 3 minutes from Post Office. 'Phone 613. Apply 190 Brock. 1d-129-1845B

TWO UNFURNISHED ROOMS TO Rent, suitable for Light Housekeeping. Write Box 1959, Examiner. 3d-131-1959B

TO RENT — BEAUTIFULLY FURnished Front Room, good home; central. 'Phone 899J. 6d-133-1904B

TO LET — THREE RESIDENCES; comfortable, convenient; rent moderate. M. H. Quinlan, 340 Water Street. 4d-131-1913B

WEST SIDE HOUSE, ALL MODERN, $32; dandy 6-room house, all modern, hot water heating, $45; central brick, 7 rooms, all modern, $25; 5-room cottage, south, dandy shape, $15. Houses in all districts. Apply 344 King street. 3d-131-1936 B

7-ROOMED BRICK HOUSE, 237 George Street; immediate possession. Call 21J or 2672. 3d-130-1888B

FOR RENT — 2 ACRES, CORNER Braidwood and Park; 6-Room Brick House, newly decorated; good stable and orchard. Apply 39 Crescent, 'Phone 1644M. 3d-130-1914B

MODERN SEVEN-ROOM RESIDence, 543 Gilmour Street; economical to heat; all conveniences, 'Phone 473. 26d-139-3477B

SMALL, COMFORTABLE HOUSE; clean, well decorated; conveniences; central, good location; reasonable. Apply 183 Antrim Street. 6d-131-1854B

c For Rent—General

GARAGE TO RENT. APPLY 73 Robinson Street. 'Phone 1389J. 3d-131-1955C

FOR RENT—HEATED OFFICE ON George street. Apply 437 George street. dtf-C

BRICK GARAGE, WITH CEMENT flooring. Apply 416 Stewart Street. 3d-131-1944C

TWO OUTSIDE OFFICES IN BANK of Toronto building; heated; apply Bank of Toronto. dtf-1529C

FEW SINGLE GARAGES, CENtrally located; rent reasonable. Apply 218½ Hunter West. 'Phone 1869W. 9d-139-1938C

d Real Estate.

FOR SALE — MODERN 6-ROOMED House, very desirably situated in the West-end. This House has just been finished, and has every convenience. Easy terms (Monthly Instalments if desired). Apply 437 George Street. dtf-1764D

A GOOD OPPORTUNITY IS OFFERed to Purchase an Old-established Business at a reasonable price. Write Examiner, Box 1941. 3d-131-1941D

f Boarders Wanted.

GIRL OR MEN BOARDERS. 'PHONE 632W. 6d-130-1827F

2 GIRL BOARDERS, $5.00 WEEK; washing and mending done. 209½ Hunter Street W. 3d-129-1883F

WARM, FURNISHED ROOMS FOR Gentlemen; good Board if wished. Call 701 George, or 'phone 2821. 3d-131-1942F

ROOMS, WITH OR WITHOUT Board; accommodation for Travellers; 3 minutes' walk from C.P.R. 'Phone 1957F. 189 King. 3d-130-1929F

g Help Wanted—Male.

WANTED — YOUNG MAN COMpanion for week-ends; liberal remuneration for congenial Young Man; can supply reefrences. Write Box 1841, Examiner. 5d-129-1841G

WANTED — YOUNG MAN FOR Light Delivery; one who can make himself useful around Store. Apply Box 1892, Examiner. 3d-129-1892G

DISTRICT SALES MANAGER WANTed to handle crew of Men and call on Stores and Wholesalers; man with car preferred. Apply Box No 3740, Examiner. 2d-130-3740G

YOU CAN EARN $10 TO $25 A WEEK in your spare time at home writing Showcards. No canvassing or soliciting. We instruct you and supply you with work. Write today. The Menhenitt Company, Ltd., 37 Dominion Building, Toronto. dtf

m Lost.

BOSTON TERRIER (FEMALE), Brindle and White. 'Phone 2766M. 152 Rubidge . 3d-126-1869M

LOST—WHITE HEN. 298 ELIAS Avenue. 4d-120-1875 M

LADY'S BROWN KID GLOVE, IN Business Section. Finder please leave at Examiner. 3d-130-1903M

UMBRELLA, OFF VERANDAH. Finder please return to 323 Bethune Street. 3d-131-1947M

COLLIE PUP, ANSWERS TO NAME of "Brandy." 'Phone 1772. Mrs. G. A. McDonald, 300 London Street. 3d-130-3728M

ON TUESDAY, $5.00 BILL, IN VICinity of Canadian Department Stores. Finder please 'phone 2994J. 3d-130-1924M

A HOUND FROM KETCHECUM Lake Hunt Club on November 14th. Neck all white, legs all white, body practically all white, black spot where tail joins body. Balance of tail all white, head of tan, white and black. Friendly with everyone. Liberal reward for return. Anyone holding will be prosecuted. Communicate with C. K. Lech, 413 George street, Peterboro. Phone 1527 or 94. 2d-1,6-1882 M

Photograph Lyonde, Toronto

Miss Pearl Newton,

Elocutionist, of Toronto, who will appear at the Male Voice Choir Concert Friday night and render the Trial Scene from "The Merchant of Venice."

m Lost.

RED HEIFER. ANY INFORMATION 'phone W. D. Hutchison, 995 ring 33, R. R. No. 11, Peterborough. 3d-130-1932M

IN THE VICINITY OF EEL'S AND Serpentine Lakes, Female Hound, White, Black, and Tan; low set. Finder please notify A. Humphries, R. R. 3, Hastings . Reward. 2d-129-1925M 1wkly-Dec1,1927-1925M

n Found.

BICYCLE, AT NICHOLLS HOSPITal. Owner may have same by applying Nicholls Hospital. 3d-129-1876N

o Live Stock.

BROWN MARE, 10 YEARS OLD; good Driver, single and double, city broken. Rea's Livery, 'phone 743. 3d-129-1884J

GENERAL PURPOSE HORSE; GOOD single or double; young and sound. S. L. Sargent, R. R. No. 7, Peterborough. 3d-132-1950O

DRIVING HORSE, SOUND, QUIET. 'Phone 2233J. 3d-132-1949O

GOOD, QUIET DRIVER, CHEAP. Owner leaving City. 221½ Brock Street. 3d-130-1891O

TWENTY PIGS, ABOUT 3 MONTHS old. Apply David Scollard, Ennismore. 6d-129-1649O

q Wanted.

WANTED — CORRESPONDENCE Text Books. Write Box 1916, Examiner. 3d-130-1916Q

WANTED — TWO UNFURNISHED Rooms for Light Housekeeping, in Catholic home. Box 1928, Examiner. 3d-130-1928Q

WANTED BY GENTLEMAN, TWO Furnished Rooms. Bedroom with adjoining Sitting-room; central; also Breakfast. Write Box 1952, Examiner. 3d-131-1952Q

OLD GOLD AND ARTIFICIAL Teeth. Phillips' Dental Laboratory, 408½ George Street. 78d-144-8442Q

WANTED — ONE UNFURNISHED Front Room. Please state terms to Box 1954, Examiner. 3d-131-1954Q

RABBITS WANTED — WANT TO Buy number Small and Medium Sized Rabbits. Will take any quantity if price is reasonable. Apply or 'phone Mr. Richards, at Grand Opera House. 2d-129-1522O

s Used Cars For Sale.

FOR SALE OR EXCHANGE—OVERland 4 Touring Car, $75.00, or will Exchange for Electric Washing Machine. 'Phone 582. 3d-130-3723S

TWO FORDS; WOULD TAKE RADIO or Electric Washing Machine as part payment. Peel's Garage, Lake Street. 3d-139-1881S

FORD TOURING CAR, PRICE $45.00, in good shape and running order. 'Phone 2496J. 7d-139-1887S

"YOU SAY THAT $250 OR $300 IS all you care to spend on a Used Car at present?"
Let us show you a few "GOOD BUYS" at these prices.
Then if you decide, we can show you how the Car runs before you buy.
BREWER MOTOR SALES
131 Brock Street
26d-141-3509S

t General Notice.

WM. KELLAR — PAINTING, GRAINing, Paperhanging. 'Phone 1813M. 5d-131-1879T

TAXIDERMIST WORK DONE. HAVE your Specimens Mounted. Apply 156 London. Phone 878. 26d-154-1919 T

REPAIRING IRON AND WOODwork. Apply Spry's Blacksmith Shop, opposite Y.M.C.A. 26d-154-1958T

PHONOGRAPH AND ORTHOPHONIC Repairs; work guaranteed. T. Griffin, 146 Park Street, opposite C.G.E. 'Phone 2163W. 30d-155-1860T

TAXIDERMIST WORK DONE. HAVE your Specimens Mounted. Apply 156 London. 'Phone 878. 26d-142-1255T

HEMSTITCHING—OUR FACILITIES for giving Prompt and Satisfactory Service to the Public in this work is better than ever before — the same courtesy extended to smallest order. Your continued patronage always appreciated. Singer Sewing Machine. 10d-131-1745T

NOTICE TO CREDITORS.

In the matter of the Estate of MARK SPENCER, Deceased.

NOTICE is hereby given, pursuant to The Trustee Act, that all Persons having CLAIMS against the Estate of Mark Spencer, late of the Village of Havelock, Deceased, who died on or about the 12th Day of May, 1927, are hereby required to send by post, or deliver to Joseph Wearing, Solicitor for the Administrator of the Estate, on or before the 10th Day of December, 1927, full particulars of their Claims. Immediately after the last-mentioned date, the Assets of the said Estate will be distributed among the Parties entitled thereto, having regard only to the Claims of which the Administrator shall then have notice.

JOSEPH WEARING, 408 Water Street, Peterborough, Ont., Solicitor for George Ezra Spencer, Administrator. 3d-24,1,8-3627

HEMSTITCHING.

Our Facilities for giving Prompt and Satisfactory Service to the Public in this work is better than over before — the same courtesy extended to smallest orders. Your continued patronage always appreciated. Singer Sewing Machine. 10d-131-1745T

NURSING

PRIVATE NURSES FREQUENTLY earn $30 a week. Learn by personal correspondence. Catlogue No. 34 free. Royal College of Science, Toronto 4, Canada. s.tf.

h Help Wanted—Female

WANTED — COOK OR COOK-GENeral, experienced. Apply Grand Hotel. 3d-129-3686H

HOUSEKEEPER FOR FAMILY OF Three. Write Box 1960, Examiner. 3d-131-1960H

NURSE GIRL. APPLY 754 WATER Street. 3d-131-1946H

WANTED — GIRL TO COME IN occasionally, Afternoons and Evenings to care for Baby. Tel. 1863J. 1d-129-1945H

EXPERIENCED DINING - ROOM Girl. Apply Munro Hotel. 3d-130-3724H

WOMAN WANTED, ONE DAY A week. Apply 625 Aylmer. 3d-131-1953H

CAPABLE GENERAL, SLEEP HOME preferred. Write Box 1935 Examiner. 3d-131-1935 H

CAPABLE MAID FOR GENERAL Housework. Apply evenings before 8 o'clock, 565 Water. 3d-130-1911H

COMPETENT GENERAL WANTED—for Family of Three Adults; one who wou'd sleep at home preferred. Apply between 7 and 8, to 305 Frederick Avenue. 3d-129-1899H

COOK WANTED—APPLY AMERIcan Hotel. 3d-129-1791 H

WANTED — GIRL FOR GENERAL Office Work. Write Box 1880, Examiner. 3d-129-1880H

HOUSEKEEPER, SCOTCH PREFERred. Apply Box 1889, Examiner. 3d-130-1889H

j Employment Wanted.

YOUNG MAN, AGE 17, SEEKS EMployment where there is a possible chance of advancement. Tel. 1645W. 3d-129-1893J

YOUNG MAN, WITH OFFICE EXperience, desires Position where advancement possible; would consider investment. Write Box 1915, Examiner. 3d-130-1915J

WANTED — POSITION BY LADY Bookkeeper and Stenographer, with eight years' experience; references furnished. Write Box 1878, Examiner. 3d-129-1878J

OCCASIONAL WORK WANTED BY thoroughly experienced Waitress. Write Box 1885, Examiner. 3d-129-1885J

WANTED — ODD JOBS, LOOKING after Furnaces, etc. Apply 297 Murray Street. 3d-131-1939J

'Phone 790 When You Want Your
PIANO OR ORGAN TUNED
Player Pianos a Specialty.
All Work Guaranteed.
W. H. CUNNINGHAM
560 Weller Street.

Buy By the Carton

Of course you want Edison Mazdas—the Inside Frosted Lamps that give such restful light. But be sure to get the carton of six lamps and have them available at home when you want them most.

L-97

EDISON MAZDA
INSIDE FROSTED
LAMPS
A CANADIAN GENERAL ELECTRIC PRODUCT

J. W. WATSON
DEALER - 446 GEORGE STREET

New low prices on Exide BATTERIES are now in effect

Exide Batteries are now offered at a range of prices to meet everybody's pocketbook.

Get our prices on a ***dependable*** Exide Battery before buying elsewhere. You'll be surprised at the values we have to offer.

"Buy it in your own home town"

HOOD & CUMMING MOTORS Limited
Phone 2460
King and George Streets - Peterborough

No Time To Waste In This Title Bout

NEW YORK, Dec. 1 (Canadian Press).—There can be no loitering on the part of Tony Canzoneri, New York's challenger for the bantamweight title, and Ignacio Fernandez, the Filipino flash, when they meet tonight in a ten-round bout at Madison Square Garden. In the "wings" of the arena, three hundred carpenters will be grouped for a concerted dash on the ring the moment the bout is over. Between midnight and three p.m. on Saturday, forty thousand feet of lumber and a ton of nails will have joined to make a ten-lap-to-the-mile saucer on which fifteen teams will pedal to nowhere in the six-day bicycle race that opens on Sunday night.

CHINA PAINTING
Mrs. Laugley McCarthy
Teaches Biscoff's New and Beautiful Work in
CHINA PAINTING

NEW SLEEPING CAR SERVICE TORONTO TO ROUYN VIA CANADIAN NATIONAL RAILWAYS

Canadian National Railways have much pleasure in announcing establishment of a new sleeping car service between Toronto, Ont., and Rouyn, Que., operating via Canadian National Railways to North Bay, T. & N. O. Ry. to Swastika, Ont., thence the new Nipissing Central Ry. branch from Swastika to Rouyn, Que.

This sleeping car will leave Toronto Union Station daily on Canadian National train 47 at 9.05 p.m., arriving Rouyn 7.45 p.m. the following day. Returning, the sleeper will leave Rouyn 11.40 a.m. daily, arriving Toronto 7.10 a.m. following morning. First trip northbound from Toronto will be Monday, Nov. 28th; first trip southbound from Rouyn, Wednesday, Nov. 30th.

Tickets and reservations may be secured from any Canadian National Agent.

2d-29-1.

Farm Stoves and **Implements**

Ranges, Heaters, and Quebec Cooks, Sleighs, Root Shredders, Litter Carriers, Gas Engines, Cream Separators, Scales, Harness, Horse Blankets, Mitts, Mackinaw Coats, Also 2 Second-hand Gas Engines, 1½ and 6 h.p., and Second-hand Cream Separators, 1 Set of Platform Scales.

R. C. HEARD
376 WATER STREET
'Phone 1329 and 1494W

HOME BUILDING.
Call or 'phone for Plans and Estimates on Houses, Garages, etc. Metal Garages complete. $95.00 up. Houses built on Monthly Payment Plan.
A. B. CUNNINGHAM.
331 Reid Street.

Time & Labor Savers
VESSOTT GRINDERS
McCORMICK-DEERING ENGINES
TRACTORS
CREAM SEPARATORS
HIGH QUALITY SLEIGHS
W. BURNS
International Harvester Co.
Phone 429 - Near C.P.R.

FOR SALE

$4,400.00 buys a Brick House, 8 Rooms, modern, new furnace, hardwood floors, mantel, large lot, good terms. This property is very centrally located in a good location.
$2,700.00 buys a Real Comfortable Cottage, modern, large lot, with barn and hen house; situated in East City; very convenient to Westclock Factory and Quaker Oats Co.; good terms.
$3,000.00 buys a good House, 6 Rooms, modern, large lot ,situated in East City; good terms.
We have a customer who owns a Good Property in the North-end of the City, who will exchange for a Property in the Central or Southern part of City.
Apply
J. T. O'Connell & Co.
136 Hunter Street W., Peterborough.

— FOR SALE —
New and Second-hand Rubber and Leather Belting, Pulleys, Shafting, Pipes, Wiping Rags, etc., at Lowest Prices. Also COTTON BAGS for Sale.
APARTMENTS to Let. Low Rent.
A. LOW & CO.
385 Bethune Street
'Phone 697—Nights and Holidays 1027

Advertise in The Examiner

W. J. Davis
Has For Sale
ONE SECOND-HAND MANURE SPREADER.
ONE SECOND-HAND DE LAVAL CREAM SEPARATOR.
TWO SECOND-HAND PLOWS, CHEAP.
FENCE WIRE AT CUT PRICES.
Also
PUMPS of All Kinds Repaired and Installed.
379 WATER ST. - 'PHONE 2983

FOR SALE

One Hundred Acres to Rent or for Sale, with Stock and Implements or without.
150 Acres to Rent, No. 1 buildings, close to good town.
$2,800.00 Brick House, double lot, 3-piece plumbing.
$2,000.00 each, 3 White Brick Houses, 2-piece plumbing; central.
$1,000.00 6-Room House, water and light; close to George Street.
$900.00 4-Room House; water and light.
Several Good Houses, would Exchange on Farm Property.
CHAMBERS & MILLS
Chambers' 'Phones. House 1594W, Office 341
Mills' 'Phone: House 1498W.

DAVIS-THOMPSON COMPANY, LTD.
Insurance and General Agency
433 GEORGE STREET - - PHONE 40

VICTORY BONDS MATURING DECEMBER 1st

MAY BE CASHED AT OUR OFFICES.

Proceeds of Bonds left on Deposit with this Company bear Interest at the rate of

Four Per Cent.

Invested in Toronto Savings Debentures, your money will earn a higher Rate of Interest depending upon the term of investment.

Toronto Savings and Loan Co.
Head Offices:
435-437 George Street - Peterborough

Male Voice Choir Concert To-morrow, (FRIDAY) AT 8 O'CLOCK

FOR BENEFIT OF LOCAL INSTITUTIONS. SPLENDID PROGRAM OF QUARTETTES, GLEES, PART SONGS, CHRISTMAS CAROLS, ETC. DRAMATIC RECITAL BY MISS PEARL NEWTON (TORONTO). TICKETS 50c EACH. CHILDREN 25c (AT DOORS).

LOCALS

STAMPS WANTED.

3c, 5c, 12c and 20c used Confederation stamps wanted. 1c. to 5c each paid. Bring or write to "Stamp Collector," 16 Cricket Place, Peterborough. 1d-130-1940.

JAS. O'TOOLE

has now on hand Solvay Coke, Dry Hardwood, and Hemlock Slabs. Also good Body Hardwood. 242 Perry Street. Phone 1937. 3d, 129, 3692

NOTICE.

I have used my Miss Simplicity Washer for four years, costing nothing for repairs and using very little electric power.—Mrs. Wm. W. Blewett, 266 Simcoe street. With four premiums and no interest, we sell at very small payments. Miss Simplicity Shop, corner Sheridan and Hunter streets. 1d-130-3738.

KNIGHTS OF PYTHIAS

Will hold their Weekly Euchre and Dance on Friday evening, December 2nd, at 8 o'clock. Proceeds for relief. 1d-129-3731.

STAR OF BETHLEHEM I.O.B.A. 650

A Basket Social and Dance to be held at Nassau Friday, December 2nd. Come and have a good time. 2d-130-3736.

J. E. A. FITZGERALD

nas now on hand for prompt delivery all sizes of the famous Lehigh Valley Coal, Solvay Coke, and Hard and Soft Wood; cut and split if desired. Phone 111. Office and Yard, 253 Hunter Street. 28d, 129, 3253

X - RAYS.

Guaranteed to Cure All Skin Diseases, Ringworm, Eczema, etc. Best X-ray Service in the City. Prices reasonable. F. M. Seymour, X-ray Specialist, 309 Reid Street. For appointment, 'phone 2742. Under Medical Supervision. 26d-151-3696

SAWS GUMMED OUT, FILED AND SET AT TAYLOR'S.

Clipper plates, scissors and knives sharpened. Safety blades and razors sharpened ready for shaving. Lawn mowers sharpened, called for and returned, $1.00 each. Umbrellas repaired and recovered. 48 years' practical experience. Wm. Taylor, the Sheffield Cutler, 221 Hunter street W. t.t.s.

NOTICE.

Tickets for the Male Voice Choir Benefit Concert at St. Paul's Church tomorrow (Friday) evening at 8 o'clock, may be obtained from the following: H. J. McCannon, 612 Walkerfield avenue; Mrs. R. Bugg, 60 Wolsley street; Mrs. Bacon, 202 Edinburgh street; Miss Richardson, corner Rubidge and Simcoe streets, or A. R. McLeish, 312 Frederick avenue. 1d-129-3734

ST. ANDREW'S CHOIR

Practice will be held in the Church tonight at 8 o'clock.

ST. JOHN'S CHOIR

Rehearsal this evening at 8. All members are urged to attend. Please bring copies of Messiah. Boys at 7.30 sharp.

AUCTION SALE.

To-morrow at Hancock's auction room a large sale of furniture of all kinds; cook stoves, heaters, etc. 1d-129-3744

A TON OF ADVICE

Is all right, but a ton of our Coal or Coke is more comforting; also Body Hardwood, Hardwood Slabs, Hemlock Slabs and Soft Mixed Wood. — Sanitary Ice Supply. 'Phone 147. dtf

FISH DINNER.

The ladies of the Immaculate Conceptoin will serve a full course dinner and supper to-morrow (Friday) at the market hall. They will also serve afternoon tea. 1d-129-1387

KNOX CHOIR

Knox Church Choir will practice tonight in the church at 8. Music for next Sunday's Anniversary Services, also Christmas music will be rehearsed. "Greek Slave" numbers in the school at 7.30.

TEA AND SALE OF HOME-MADE COOKING

The Fraser Auxiliary of St. Paul's Presbyterian Church Saturday afternoon, December 3rd in the Guild Room of the Church, 3.30 to 6 p.m. Come and bring your friends. 2d, 130, 3739

TEA AND SALE

Of pictures and artistic novelties, the work of a Canadian artist, will be held under the auspices of the "Others Class" Murray Street School, on Friday afternoon and evening, Dec. 2nd, at the home of Mrs. Eastwood, 172 Antrim street. 3d-22-30-1-3591.

BAZAAR AND SUPPER.

The Ladies' Aid of Mark street United Church are having their Bazaar and sale of Homemade Cooking and Candy in the basement of the church next Friday December 2nd. Afternoon tea will be served. Supper served at 5.30. 25 cents. 3d26 29 1-3652

CARD OF THANKS

Mr Frank Walsh of Hastings desires to express his sincere appreciation and gratitude to the many friends and neighbors who showed their sympathy by spiritual offering and floral tributes, during the recent sad bereavement by himself and his children, in the loss of a beloved wife and mother.

PROF. PRATT, FRIDAY EVENING.

Don't miss the first of the Series on "Modern Poets" by Prof. E. J. Pratt, of Victoria University, at the Y.W.C.A., This Friday, 8 to 9 o'clock. Subject: "Vachel Lindsay, an American Poet." Musical programme by Mrs. Dorothy Allan Park and Miss Agnes Logan. Series Ticket, $2.00. Single Admission, 50c. 1d-129-3742

Beg Your Pardon.

In the account of the entertainment at Trinity Church Hall on Tuesday evening, the name of Jack Clayton, a member of the group of Hawaiian players, was inadvertently omitted.

DANCE
Friday, Dec. 2
AT
WESTCLOX NEW BLDG.
Hunter Street East
LOGAN'S MERRYMAKERS
(6 Pieces)
Admission - - $1.00 Couple
Dancing 9 to 1 a.m.
Auspices Westclox Social Club
3d

Rubber Goods Repaired
Also Hot Water Bottles, Rubber Boots, etc.
Auto Tires and Tubes Vulcanized.
MILLARD'S BICYCLE SHOP
HUNTER STREET

SUPER RADIO SERVICE
Eleven years' experience with all Makes and Types.
Factory Service Main on All "RADIOLAS"
Batteries, Tubes, etc., Installed Free.
ROY A. WHITE
203 DUBLIN - 'PHONE 1452
t.t.s-3698

THE WOMEN'S MUSIC CLUB

Tomorrow night has pleasure in presenting to the music-lovers o. Peterborough, the well-known Contralto, Myrtle Hare (Toronto), Mary Harstone, Pianist, Mary Agne Logan at the Piano. Miss Hare has an exceptionally beautiful voice, which she uses with rare distinction, interpreting her songs in a most dramatic and musicianly maner. Everyone is assured of a delightful afternoon. The Recital is in the Conservatory Hall, and will start promptly at Three-Thirty. Members, Silver Collection. Non-Members, Fifty Cents.

We Are Needing
SWEET CREAM
Up Till January 1st, 1928
Anyone having same to sell, please get in touch with
THE—
Peterboro Milk Products
3d-Tu, Th, Sat.,

Fresh Fish for Friday

Fresh Sea Herrings, 2 lbs. 25c
Sliced Silver Bright Salmon, lb. 20c
Fresh Fillet of Haddie, lb. 19c
English Wrapped Kippers, each 10c

Watch our windows Friday morning for list of Grocery Specials, or phone Charlotte Street Store 2502 or 2503; East City 2065 or 2524; Patterson Street 2806; Lake and Aylmer 2465 or 2808.

Sliced Halibut, lb. 30c
Oyster in Shell, doz. 50c
Jumbo Beacon Haddies, lb. 19c
Ciscoes, lb. 25c
Labrador Salt Herrings, 3 lbs. 25c

168 Charlotte | 60 Hunter St. | Boyle's CASH & CARRY GROCERY. | Cor. Lake & Aylmer | Cor. Patterson & Rutherford

Bulova Watches

Now being shown for the first time in Peterborough the famous Bulova Watch. This is a wonderful watch of exceptional fine workmanship and of best quality. These can be had in Ladies' or Gent's Watches and moderately priced.

We have the "Lone Eagle" Watch that was presented by the Bulova Watch Co. to Col. Lindbergh, also the same one as was given to Miss Ruth Elder and "Miss America."

These Watches are fitted in a special case of White or Green Gold.

Now on display in our window and can be seen at any time.

Let us lay one aside for Christmas.

WARNE BROS.
DIAMOND HALL
'PHONE 380

Ophthalmic Service does not consist in selling glasses, but in correctly determining defects of focus and adapting the proper lenses. This service must be backed up by trained knowledge and skill which will insure the work being done along the lines of most approved optical practice. That is what we do.
M. J. ROCHE, Opt.
Eyesight.
188 Charlotte St. Phone 422

OBITUARY

MRS. JENNIE MAY REDMOND.

The death occurred in this city to-day of Mrs. Jennie May Redmond, beloved wife of L. H. Redmond, 268 Aylmer street. Funeral announcement will be made later.

MRS. CHARLES CROWLEY

Mr. Charles Crowley wishes to thank the clergy, doctors, relations, friends and neighbors, for the kindness and sympathy during the sickness and death of his wife, who passed away on Sunday evening, November 29, from her residence, 352 Mark Street, to the Church of the Immaculate Conception, where High Mass was sung by Father Carrol, and her remains were taken to St. Martin's Cemetery, Ennismore, where Father McAuley officiated at the graveside.

The pall-bearers were, two brothers, Denis and Francis; two cousins, John Perdue and Dan Donoghue; two brothers-in-law, T. J. McMurray and H. O'Rourke.

She leaves to mourn her loss, her husband and one child, Joseph, eight years old. Also her mother, Mrs. F. O'Donoghue; one sister, Margaret; one brother, Denis, all of Ennismore; and a brother Francis of Robinson Street, Peterborough, and Daniel, of Calgary.

CARD OF THANKS.

Mr. and Mrs. A. Low and family, wish to thank the nurses of Nicholls' Hospital, and the doctors attending Mr. Low during his recent illness, and the Peterboro Chapter of the Hadassah, for the beautiful bouquet of flowers sent by them.

CANADIAN LEGION NOTES

The regular monthly meeting will be held tonight from 7.30 to 8.30, to be immediately followed by an entertainment provided by some of the best artists in the city under the capable direction of Comrade Arnold Everett. Every member of the branch is requested to attend and spend a pleasant evening.

A THREE DAYS' COUGH IS YOUR DANGER SIGNAL

Persistent coughs and colds lead to serious trouble. You can stop them now with Creomulsion, an emulsified creosote that is pleasant to take. Creomulsion is a new medical discovery with two-fold action, is soothes and heals the inflamed membranes and inhibits germ growth.

Of all known drugs, creosote is recognized by high medical authorities as one of the greatest healing agencies for persistent coughs and colds and other forms of throat troubles. Creomulsion contains, in addition to creosote, other healing elements which soothe and heal the infected membranes and stop the irritation and inflammation, while the creosote goes on to the stomach, is absorbed into the blood, attacks the seat of the trouble and checks the growth of the germs.

Creomulsion is guaranteed satisfactory in the treatment of persistent coughs and colds, bronchial asthma, bronchitis and other forms of respiratory diseases, and is excellent for building up the system after colds or flu. Money refunded if any cough or cold is not relieved after taking according to directions. Ask your druggist. Creomulsion Co., Limited, Toronto, Ont.

Around the City

Bank clearings for the week amounted to $876,639. For the week ending Dec. 2, 1926, the total was $913,078.

BIRTH.

FLITTON.—At the Nicholls Hospital, on November 23rd, to Mr. and Mrs. Ralph C. Flitton, a son, Kenneth Saville.

LOWER APARTMENT, DUPLEX; heated if desired; central. Apply J. Lewis, Barber Shop. t 3d-131-1961B

Ye Olde Firme Heintzman & Co.
STOP IN TO-DAY AND HEAR THESE NEW
Victor Records
ON THE
Orthophonic Victrola
"HEAR MY PRAYER" (Parts 1 and 2). Soloist, Master E. Lough—Choir of the Temple Church, London.
"I FELL HEAD OVER HEELS IN LOVE" Fox Trot — (Vocal Refrain by Hal White) — Johnny Hamp's Kentucky Serenaders.
"BLUE RIVER" (Fox Trot) —Paul Whiteman and his Orchestra.
"ARE YOU LONESOME TO-NIGHT?" (Waltz)— Vocal Refrain by Franklyn Baur)— Jacques Renard and his Cocoanut Grove Orchestra.
Heintzman Hall
'Phone 258
Royal Bank Building, HUNTER ST.
Open Evenings.
2d-130

Throughout the Hurry of This Busy Christmas Season, REMEMBER—We Are
YOUR DRUGGISTS — 'PHONE 274
Call on us any time from 7.45 a.m. until 11.00 p.m.— We Deliver. You will get Fresh Stock, and EXACTLY what you want from US!
'PHONE 274
BORLAND'S DRUG STORE
228 Charlotte Street, only 4 doors from Aylmer
"A Small Deposit Holds Any Article Until Christmas."

A MESSAGE TO MEN

The thoughtful and considerate man makes a real effort to please his family and friends. He may not want a portrait of himself, but they d

Just a few moments of your time and we will have a characteristic portrait —a happy surprise for the family— a personal gift for friends.

The ROY Studio
PHOTOGRAPHS Live Forever
2d29-1

THE GROCETERIA
7 STORES
YOU WILL NOT BE RUSHED AT CHRISTMAS TIME if your CHRISTMAS PUDDING, CHRISTMAS CAKE, and MINCEMEAT are made up.
YOU WILL APPRECIATE the Quality and Variety of Christmas Fruits and other requirements when you see them at
THE GROCETERIA STORES!

SMYRNA SULTANA RAISINS
Light in color (not bleached), with a distinct flavor all their own—
22c POUND

GENUINE VALENCIA RAISINS
From Spain.
This is the old-fashioned Raisin you liked so well.
SELECTED ..... 19c LB.
EXTRA LARGE ..... 24c LB.

CALIFORNIA RAISINS
(Seedless)
CHOICE, 2 POUNDS 25c
EXTRA FANCY, 2 POUNDS ... 27c

ENGLISH CUT PEEL
(Lemon, Orange, and Citron)
New Fruit and Fresh Cut
30c POUND

GRECIAN CURRANTS
With that true flavor
19c POUND

ORANGE AND LEMON PEEL
(Crosse & Blackwell make)
25c POUND

NUKRAFT CHEESE
A delicious new food. Everyone can eat Nukraft. It is easily digested.
25c PACKAGE

BROKEN WALNUTS
43c POUND

SUNMAID RAISINS OR GRIFFIN'S RAISINS
In 15oz. Packages
15c

ICING SUGAR
3 POUNDS 25c

ALMOND ICING
(Bowes Brand)
POUND TIN 42c
HALF-POUND TIN 23c

CUT MACARONI
6c POUND

QUAKER CAKE FLOUR
25c

LUX
2 PACKAGES
17c

GRAPENUTS
2 PACKAGES 25c

CAMPBELL'S TOMATO SOUP
2 TINS 19c

AUNT JEMIMA'S PANCAKE FLOUR
17c

ORDERS OF $3.00 OR OVER DELIVERED FREE
THE GROCETERIA STORES
429 GEORGE STREET. OLD MARKET ARCADE.
Corner SHERBROOKE AND RUBIDGE. Corner GEORGE AND ANTRIM.
Corner SMITH AND REID. Corner CHARLOTTE AND DOWNIE.
95 HUNTER STREET EAST.

Creamery Butter - 39c
(SELWYN) JUST 600 POUNDS AT THIS PRICE

Choice Cooking Apples (Baldwins) pk. 40c
500 Solid Cabbage, each 5c
Extra Quality New Cooking Figs, 3 lbs. 27c
New Meaty Prunes, lb. 10c

Nevada Flour 24 lb. bag 93c

Sugar, 10 lbs. 64c

FOUR REAL PORK SPECIALS
Fresh Trimmed Butts, lb. 22c
Fresh Trimmed Legs Pork, lb. 23c
Fresh Trimmed Shoulders Pork, lb. ...20c
Sliced Breakfast Bacon, lb. 25c

Fitzpatrick & Geraghty
Service Markets. *Phones 481, 491, 492*

IT'S CONFIDENCE THAT DOES IT
FLORIDA ORANGES
Are here at last and they are beautiful, and sweet and juicy
Dozen....39c, 49c, 59c

LEMONS, dozen..... 29c | SPY APPLES, peck..... 60c

Head Lettuce, each 15c, 20c
Sweet Potatoes....5lbs. 25c
Celery.....15c, 20c and 25c
Leaf Lettuce, bunch.....5c
California Grapes 2 lbs. 35c
Tunis Dates, pkg.....25c
Pulled Figs..5 lb. box $1.73
Delicious Apples...5 for 25c
Grape Fruit.....5 for 25c
Grape Fruit.....2 for 25c
Preserving Pears, Basket.....39c and 40c
Hothouse Tomatoes, lb. 35c
Hubbard Squash each.....15c, 20c, 25c
Tolman Sweets, peck...39c
Cood Cooking Apples, peck.....45c

WE DELIVER GROCERY ORDERS FREE.
Porter S. White Co.
Phones 1960, 2960, 2966 GROCETERIAS 332 GEORGE, 346 CHARLOTTE, 150 PARK N.

HOME EDITION

The Evening Examiner

IF IT WILL HELP PETERBOROUGH AND DISTRICT, THE EXAMINER IS FOR IT.

PROBABILITIES.
Strong north west winds or gales and much colder to-night and on Saturday with snow.

VOL. LX., No. 129 | PETERBOROUGH, FRIDAY, DECEMBER 2, 1927 | PRICE THREE CENTS

Germany Makes Move For Revision Of Treaty

SAYS REGIONAL AGREEMENTS BECOMING MENACE TO PEACE

Have Tendency To Introduce Pre-War System of Alliance.

SOVIET REPRESENTED.

French Delegate Tells Special Committee of Preparatory Disarmament Commission.

GENEVA, Dec. 2 (A.P.).—Before an audience of two non-member nations, the United States and Russia, the League of Nations yesterday began efforts to arrange international affairs so that the war god will be driven out of business for jack of customers.

The special security committee of the preparatory disarmament commissions held its first session yesterday. It was promptly warned by Joseph Paul-Boncour, chairman of the French parliamentary commission on National Defence and President of the Foreign Relations Committee of the Chamber of Deputies, that regional agreements are becoming a menace to world peace because they tend to introduce the pre-war system of alliance.

The committee saw in this an allusion to the recently concluded Italo-Albanian pact of defensive alliance, which the French concede to be in opposition to the Franco-Jugo-Slavian treaty of amity and arbitration, ratified shortly before.

M. Paul-Boncour declared that all regional pacts must be co-ordinated and brought within the scope of the League of Nations, and that efforts must centralize in building up a general agreement for security which would prevent misunderstandings.

Russia, represented by an observer and not participating in the security committee meetings, nevertheless contributed an admonition to the frenzied piling up of armaments amply justifies the fear of another gigantic war. The admonition was contained in a supplementary communication which Maxim Litvinoff, head of the Soviet delegation, deposited with the preparatory disarmament commission.

Does Not Spare U.S.

Litvinoff did not spare the United States in his general condemnation of what he termed a dangerous state of affairs, especially mentioning the advocacy by some Americans of the use of poisin gas. Litvinoff seemingly thought a great deal about the United States when he penned his communication, for he warned that the well-known expert, General Frey, was convinced that an aero-chemical bomb weighing 1,000 pounds and charged with Lewisite could render ten districts of New York uninhabitable, while hundreds of tons of Lewisite dropped from fifty aeroplanes would make all of New York uninhabitable for at least one week.

Emphasizing the peril to humanity in man's experiments to make poison gases more deadly, Litvinoff declared that empty promises and chimerical hopes have caused the people of the world to become alarmed, and that the only means of preventing a new cataclysm is to destroy all arms, close all war material factories, disband all general staffs and scrap all warships.

Edouard Benes ,of Czecho-Slovakia, was unanimously elected president of the security committee after nomination by Lord Cushenden of Great Britain.

The Englishman appealed to the committee to get down to clear cut proposition as soon as possible. His appeal made a deep impression on the delegates.

Litvinoff, who is closely following the negotiations, told the Associated Press that the speech of the British representative was very timely. "There is very much in it to which I can heartily subscribe." he said.

Delegates Not Present

Although the United States delegates were not present at the meeting of the security committee yesterday, their position is that the United States will gladly give due consideration to its recommendations.

A Chinese delegate remarked last night that it was a hopeful sign that both Russia and the United States are at least showing an active interest in the security negotiations.

The impression here last night was that the United States would not send any official observer as it has been urged although it is recognized that the presence of a Russian observer at the committee meetings may affect Washington's attitude.

(The State Department in Washington has already decided not to send an observer to the security committee meetings).

Carry On Propaganda.

LONDON, Dec. 2. — (Canadian Press Cable.)—The Daily Telegraph will publish the following despatch from its Geneva correspondent:

The Soviet delegation are not wasting their time at Geneva but profiting from their stay to carry on propaganda After the extaordinary statement made by Maxim Litvinoff Wednesday before the Preparatory Disarmament Commission the Soviet delegation yesterday issued what they describe as an addition to their Wednesday's declaration. This memoran-

(Turn to Page 6, Please)

Given One Month For Stealing Coal

STRATFORD, Ont., Dec. 2.—(Canadian Press).—Charged with stealing a bag of coal from J. J. Wolcott, coal dealer, Milton Street, Harry Kunder, 327 Brunswick Street, appeared in police court yesterday. He pleaded guilty and was sentenced to one month in jail. A sealed bottle of liquor was found on him when arrested led to a Liquor Control Act charge being laid against him. He claimed he was taking the bottle home and had gone out with it again. On this charge he was sentenced to a month in jail, sentences both to run concurrently.

DE HAVILAND PLANS BRANCH

F. E. N. St. Barbe, Business Manager, is Looking Up Sites in Canada.

WILL VISIT PETERBOROUGH.

F. E. N. St. Barbe Business Manager, De Haviland Airplane Works, England, who is visiting Ontario looking up possible sites for a Canadian branch of their plant, has promised to visit Peterborough in the near future, and seemed to be already well acquainted with the activities of Canadian Air Services Company, Peterborough.

He was interviewed in Toronto by George A. Gillespie, President, and Frank G. Stinson, Secretary, Peterborough Chamber of Commerce, who were in that city with a deputation from west of here to interview the Minister of Public Highways, in connection with the proposed Bethany-Port Perry Highway.

In interviewing officials of the License Department, Mr. Stinson was able to obtain the information that the license fee for cars next year will be $5.00 flat for all pleasure cars. The gasoline tax will be advanced to 5c the gallon. The information was given unofficially, but Mr. Stinson believes that the regulations issued to issuers will be as above.

FLOOD RECEDES; DAMAGE SMALL

Two Men Meet Death Indirectly Caused By High Waters.

ONE BURNED TO DEATH.

ALBANY, N.Y., Dec. 2.—(Canadian Press.)—Cold weather, with clearing skies to-day, placed a restrained grip on the flood waters of New York State. The rivers in the south-western counties of the State, swollen for the past two days until they invaded portions of villages and delayed railway traffic, were receding. Although a few bridges and many small buildings were swept away ,no extensive damage was reported.

Two deaths were attributed indirectly to the floods. A man was smothered to death by a cave-in as he worked at the base of an endangered bridge abutment and another burned to death in his flood-surrounded home as neighbors, lacking boats, helplessly watched the fire from a distance.

WEATHER STOPS RISE.

COLUMBUS, Ohio, Dec. 2. Canadian Press. — Cold weather has forestalled threats of flood menace in Ohio, and no serious damage is expected by the weather bureau observers although many streams and rivers have reached flood cress.

WIDOW WINS SUIT.

Note Given By Late Husband Ordered Cancelled By Judge.

TORONTO, Dec. 2. — (Canadian Press.)—Judgment in favor of Emma Jane Vance of Belleville, in the claims she filed against the Belleville Milling Company and the Canadian Credit Men's Association, has been handed down by Mr. Justice Kelly at Osgoode Hall. Mrs. Vance claimed $250 paid by her deceased husband for stock in the company, claiming there was misrepresentation by the company in inducing her husband to buy the stock. Mr. Justice Kelly also ordered the note of $425 held by the defendants to be cancelled and entitled the plaintiff to rank on the assets of the milling company's estate now in the hands of a trustee.

STATE RESTS ITS CASE IN LILLIENDAHL MURDER TRIAL

MAYS' LANDING, N. J., Dec. 2.—(A.P.). — The Lilliendahl murder trial moved toward a speedy conclusion yesterday at a tumultous scene just before adjournment when State unexpectedly rested its case, a defense attorney asked and was denied a directed verdict of not guilty, and Mrs. Margaret Lilliendahl broke down and sobbed in court.

The State's case against the widow and Willis Beach, charged with the murder of the woman's aged husband, opened Monday, and had been generally expected to continue into next week. Only 65 of the 100 witnesses the State had said it would call had occupied the stand when Prosecutor Hinkle suddenly turned to the judge and said: "The State rests."

Court Room Buzzes.

The court room was thrown into a buzz of excitement as uncalled witnesses expressed their relief or disappointment, and reporters elbowed their way out to their telegraph wires. Robert H. McCarter, counsel for Mrs. Lilliendahl, recalled one State witness for two questions of cross-examination and then made his plea for a directed verdict.

As he delivered an impassioned argument to sustain his motion, Mrs. Lilliendahl began to cry quietly and then her shoulders shook with convulsive sobs. Her eight-year-old son, Alfred, ran to her side and she embraced him fervently. He also wept.

When court opens today McCarter will make his opening address to the jury and begin to parade his witnesses through the stand. He and counsel for Beach together only expect to produce forty witnesses, so that court attendants predicted that the trial would probably, with the help of a Saturday session, reach the jury stage by Monday night or Tuesday.

UPPER LEFT shows Willis Beach, the little white-haired, first-foot poultry dealer, and next him is Mrs. Margaret Lilliendahl, widow of the slain doctor. LOWER LEFT is Edison Hedges, the youthful lawyer who is defending Beach. In the CENTRE is Mrs. Anna Cavalier, whose home is near the secluded spot where the aged narcotic expert was shot and killed while riding in his auto with his wife. At the LOWER RIGHT is Mrs. Thomas Tamberlaine, postmistress at Vineland, N. J., who revealed how Mrs. Lilliendahl had been receiving letters under the assumed name of Peggy Anderson.

RICHARDS AMAZES PETERBORO; MORE ANSWERS APPEAR BELOW

A great flood of letters greeted Richards, the magician, at the office of the Examiner and the questions are coming in from all parts of the district. Richards opened a three days' engagement at the Grand Opera House last night with the greatest performance of its nature that has been seen in Peterborough. He has a whale of a big magic show, music, comedy, sensational surprises and an elaborate display of scenery and costumes, enhanced by catchy music from the orchestra.

RICHARDS

During the mental portion of the performances, Richards easily demonstrates his superiority over any mind reader that has been in Peterborough, and due to this fact everyone should take advantage of the offer to have the mystic answer questions through these columns. Watch for your answer. Only your initials will be used in the published answer. If your question is not here to-day look for it to-morow, as an additional installment will appear to-morrow. Following is the second installment:

W. S.—Can you give me the present address of my brother, James? Is he alive?

Ans.—He is alive and married and living at 1018 Grand Ave., Los Angeles, Calif.

M. McL.—Will I get a better position in the spring.

Ans.—Yes, you will get more money and a better position after you complete your course in stenography.

H. T.—Kindly tell me where I can locate my wedding ring.

Ans.—This ring is under the davenport or "day-bed" back next to the wall. Your little girl was playing with the ring when it fell from her hand and rolled to the place stated.

W. D.—Is there oil on my father's land?

Ans.—No, this property is only good for agricultural purposes.

D. B.—When will I sell my house and what will I get for it?

Ans.—You will not sell until July next year. You will receive $6,500. After the sale you will move to Seattle, Wash., as you are now planning.

M.B.—Will our next child be a girl or a boy?

Ans.—It will be a girl between the 18th and 25th of May, 1928.

C. P.—What is wrong with my health? Shall I have an operation?

Ans.—You are afflicted with stomach and intestinal trouble from improper eating. An operation is useless. I advise you to consult a physician who thoroughly understands stomach troubles, etc.

V. U.—I have been going with a boy for eight months. Had a little quarel. He does not see me any more. Does he love me?

Ans.—He does not love you or he would have tactfully "made up" with you long before this. I advise you to look elsewhere for more desirable company.

E. P.—Where can I find my pearl ring that I lost?

Ans.—Your ring is behind some pictures on the book case at you home. Your sister, who wore your ring a couple of days, misplaced your ring where it is.

J. D.—Will my father ever come back to live with us again?

Ans.—No. When he skipped out he left for all time. Your mother can easily get a divorce on grounds of de-

(Turn to Page 19, Please)

Falls 17 Stories And Breaks Arm

CHICAGO, Ill., December 2 (United Press). — James J. Murphy, a plumber, fell 17 floors down an elevator shaft yesterday, and physicians said he probably would recover from the injuries sustained. Murphy was found at the bottom of the shaft fully conscious. The only visible injury was a broken arm, but he was believed to be internally injured.

EWART WARREN GIVEN FREEDOM

Third Toronto Man in Grave-Digging Case Out on Suspended Sentence.

PAYS OWN COSTS.

BELLEVILLE, Ont., Dec. 2.— Ewart Warren, the third member of the grave digging gang appeared before Magistrate Casement of Marmora here yesterday afternoon and was given suspended sentence of one year and given his freedom upon furnishing $500 of his own recognizance. He was ordered to pay his own costs of the case which amounted to $17.45.

Warren left on the afternoon train for Toronto where the Salvation Army officers have arranged employment for him Warren was advised to tread the straight path in future and he promised to keep out of trouble. Magistrate Casement remarked that he felt an exceedingly light sentence was given Sullivan and Revoy, the other two men who were sentenced to a year in the Ontario reformatory.

The unexplored regions of Canada's national parks are now more and more proving a loadstone to out-of-doors adventurers, explorers, and nature lovers. Every season brings news of some newly explored area, attendant on the journeyings of individuals, or parties seeking access to the hidden wonders of remote districts.

NEW CONTRACT FOR POWER AIDS EASTERN PARTS

Premier Ferguson Informs Deputation From Central Ontario of Negotiations.

100,000 H.P. INVOLVED.

Surplus in Prospect in Part of Province Where Scarcity Now Exists.

TORONTO, Ont., December 2. — Important new contracts which the Ontario Hydro-Electric Commission expects to complete at an early date for the benefit of Eastern Ontario were heralded yesterday at the Parliament Buildings. Intimation of them was given by Premier Ferguson when he received a deputation representative of the Central Ontario Power Association.

The arrangements which the Hydro Commission was on the verge of negotiating, Hon. Mr. Ferguson told the deputation, would place it in the position of requiring to push the sale of power within the coming year, whereas it now faced the problem of apportioning as equitably as possible the inadequate amount which it was able to deliver. The new contract will be in the nature of a purchase of power similar to the Gatineau deal. It is understood that the Graustein interests are the vendors and that the total horse-power involved is in the neighbourhood of 100,000.

Sales Campaign Forecast.

The Hydro Commission is sensible of the position of Eastern Ontario, and is determined that it will have the opportunity of coming into its own," Hon. Mr. Ferguson assured those who waited on him. He believed that during the coming year, as soon as the Hydro should have a sufficient power surplus to justify a sales campaign, the Commission would be found ready to co-operate vigorously with any efforts which the Eastern Ontario municipalities might take to attract industries to their district.

The Central Ontario Power Association is an organization representing the power users served by the Central Ontario system of the Hydro enterprise . Their activities have ensued largely as a result of an increase in rates which the Commission enforced on the system in January last, and their visit to Hon. Mr. Ferguson yesterday was undertaken in the hope that certain concessions might be secured.

Rate Cup Is Sought.

The deputation urged first a reduction in power rates and based its claim on the allegation that the Central Ontario system was over-capitalized and that, whereas the Government had paid $7,632,663 to acquire it, the replacement value of the system was only $5,055,992. The municipalities, it was urged, had not been partners in this allegedly improvident bargain, and should not, accordingly, be required to suffer because interest had to be earned on an unjustifiable capitalization.

The deputation also wished the government to continue in ownership for the present and not turn it over to the Hydro Commission, the view being that since the question of additional power was largely one of negotiation in several directions it could best be handled by the Prime Minister's Department. It was further urged that the power affairs of the various municipalities on the system should be kept separate, so that surpluses which any of them might earn could be applied to the reduction of the rates in that particular municipality and not simply refunded for the benefit of the system as a whole.

Sale of Plants Urged.

The final change which the deputation urged was that the government should discontinue its operation of pulp mills, gas works, water works and other non-electric undertakings which had been acquired with the system. While the necessity of continuing to operate these projects for some time after they had ben secured was conceded, it was held that a sufficient period has now passed to have made possible their disposal. Sale of them at the earliest date possible was strongly urged.

Upon these specific requests Hon. Mr. Ferguson declared that he could give simply the most general answer, namely, that they would receive consideration. Some of them, he said, were under review at the present time and upon the others data would immediately be gathered. Hon Mr. Ferguson's belief was that "the increase in rates imposed upon the system had been due to the need of making provision for replacements. He stated however that he would study the whole matter most carefully and would communicate to the municipalities fully what the government's decision must be.

The spokesmen for the deputation were: F. L. Mason and J. O. Herity, president and secretary, respectively, of the association; J. D. Conant, ex-mayor of Oshawa; Dr. W. T. Holloway, Mayor of Peterboro; H. B. Stark, City Auditor of Belleville; R. D. Preston Mayor of Bowmanville; and Mayor McGuire, of Cobourg.

Society Lady Offers $2,500 For Left Ear

CHICAGO, Dec. 2 (Canadian Press).—The "personal" column of The Tribune today carried this advertisement:

"An attorney, representing a non-resident society woman will pay $2,500 for one left ear to be removed and grafted on my client. The operation will be performed by a competent surgeon and will keep the matter strictly confidential. The applicant must be young, not over 25, light skinned. Applicant will submit name and photograph to attorney."

NEW FORD CARS NOW ON DISPLAY

Factories Will Shortly Swing Into Production in Large Volume.

MANY NEW FEATURES

The advance showing of the New Ford Car is now on display at the local Ford dealers, Hood and Cummings Motors, Ltd. The big factories at Ford, Ontario, are beginning to produce cars in limited number, but they have not yet swung into the enormous volume of production that will be necessary to satisfy the demand for this extraordinary car and New Ford Dealers expect additional models for show and demonstration purposes shortly.

Large display pictures showing each of the six passenger models—the Tudor Sedan, Fordor Sedan, Coupe, Sport Coupe, Phaeton, and Roadster—afford an idea of the splendid consequence of the Ford Company's long and enormous task in designing and perfecting the new car.

The new Ford Dealers have just returned from Toronto and had the pleasure of inspecting new car thoroughly and listening to lectures on mechanical features that cannot be seen with naked eye.

This new car surpasses their greatest expectation in every respect.

It is of handsome appearance available in a wide range of color or combinations, combining all the best features of contemporary car design irrespective of price and incorporating a number of features which have never before been available. "It offers great power, comfort, high speed, flexibility, unusual getaway, remarkable roadability, economical operation and rugged, simplified construction. It is a car of the highest quality through and through."

The lines of the new Ford are distinctive. A wheelbase of 103½ inches, lower suspension, improved lines, gracefully contoured one-piece fenders command attention and suggest speed and stability. But it is in performance that it is most striking. It is capable of more than 60 miles an hour for hours on end, and will hold that speed without discomfort to passengers and without injury to the mechanism. It accelerates at a terrific pace and can be made to literally leap forward when the clutch is engaged. It has been driven at more than 40 miles per hour in intermediate gear. It manoeuvres with great ease, holds the roughest roads at speed, holds on sharp unbanked curves at 45 miles per hour and has a turning radius of only 17 feet.

Bodies of the new Ford car are of all-steel construction, and a new type of one-piece steel-spoke wheel employing a drop centre tire and eliminating the old fashioned rim and rimp clamps is employed. The transmission is selective sliding gear with three forward speeds and one reverse and the clutch is of a plate multiple dry-disc design, patterned after the famous Lincoln clutch. Rear axle is of the three-quarter floating design which employs the axle shafts for driving only and does not require them to carry the weight of the car. Final drive is by spiral bevel gear permanently adjusted and noiseless.

Full torque tube drive is used and relieves the springs of all starting and stopping strains. Four-wheel, internal expanding, mechanically actuated brakes are employed. Throughout the design, ease and quietness of operation, great strength and accessibility of all parts, and economical operation have been kept in mind. The purpose back of the new

(Turn to Page 5, Please)

695 TREATED FREE.

Ontario Government Gave Out Nearly Million Units of Insulin.

TORONTO, Ont., December 1 (Canadian Press).—Some 695 patients received free treatments of insulin for diabetes from the Ontario Government throughout the Province in November, 845,800 units being distributed.

MAKES APPEAL FOR STRESSING OF ARTICLE 19

Count Bernstorff Points Out Provision For Changing of Treaties.

IN INTEREST OF PEACE.

Delegates To Conference Believe Germany Wants Versailles Treaty Revised.

GENEVA, Dec. 2 (Canadian Press).—Germany today made what is generally regarded here as the opening step in the campaign for eventual revision of the treaty of Versailles. Speaking before the security committee of the preparatory disarmament conference at today's session, Count Von Bernstorff, German delegate, declared that any study of means of promoting international peace through the strengthening of international security should give importance to Article 19 the League Covenant.

This declares that the League Assembly may from time to time advise consideration by members of the league of treaties which become inapplicable and consideration of internation conditions whose continuance might endanger the peace of the world. A commotion was caused among delegates by the reference, and comments among them as they left the meeting indicated the existence of a general conviction that Germany had made the opening of a drive for the goal of alteration of the Versailles document.

RECEIVERS HOLD STORE CONTROL

Will Be in Charge Until Feb. 15th, Judge Orders.

PETITION GRANTED.

TORONTO, December 2. — Canadian Press. — That interim receivers of the Canadian Department Stores Limited, with stores in practically every city of Ontario and in Montreal, be allowed to carry on the affairs of the four million dollar concern at least until the Christmas trade has been exhausted, was the request made to Mr. Justice Fisher at Osgoode Hall today.

S. M. Mohr, solicitor for the petitioners who sought to put the concern in bankruptcy, applied for an order to this effect in conjunction with G. T. Clarkson and the Canadian Credit Men's Association, interim receivers.

Four petitions had been filed to put the firm into bankruptcy. Mr. Justice Fisher ordered that the interim receivers carry on until Feb. 15. They are to give a bond of $50,000 and until Feb. 15 all further proceedings by any one are stayed. It is hoped by that date sufficient money will be on hand to carry on the company.

NAPANEE SALE BREAKS RECORD

Amount Paid For Poultry in Two Days Is Over $100,000.

GAIN OF $20,000.

KINGSTON, Ont., December 2 (Canadian Press). — A record was established at the conclusion of the poultry fair at Napanee yesterday, when a total of $100,000 for two days was paid out by the banks for sales. On the first day $65,000 was paid out and on the second day $35,000. The previous record for two days was $80,000. Turkeys were sold at 25 to 35 cents a pound and chickens up to 27 cents a pound.

CANADIAN MINISTER IN PLACE OF HONOR

Hon. Ernest Lapointe Interested Spectator at U. S. Murder Trial.

MAYS LANDING, N.J., Dec. 2 (Canadian Press).—The Hon. Ernest Lapointe, Canadian Minister of Justice, was an interested spectator yesterday at the trial of Mrs. Margaret Lilliendahl and Willis Beach for the murder of Dr. Lilliendahl. He was given a place of honor by the Court.

DEPUTATION ASKS ADJUSTMENT OF THE ONTARIO POWER RATES

Complain of Rate Increases in Oshawa and District.

12 PER CENT. JUMP.

Produce Figures Showing Comparison in Rates For 1926 and 1927.

TORONTO, December 2. — A deputation of some 50 members of the Central Ontario Power Association waited on Premier Ferguson yesterday afternoon to ask for a readjustment of the Hydro-electric rates in Central Ontario.

Since February 1927, the deputation contends that they have been unable to secure relief from the Hydro so that they are bringing the matter before the Provincial government as they deem it a matter for the latter to deal with. They produced a table which showed a comparison of Hydro-electric rates in Oshawa for 1926 and 1927, in every instance the rates had been increased very materially.

The smallest increase was 12 per cent., and this was for large dwellings, whereas the greatest increase amounted to 80 and 100 per cent. for large stores. Street lighting had increased 18 per cent., whereas average commercial users of power paid 60 per cent. more in 1927; the largest user (General Motors) had been increased 16 per cent.

Belleville, Cobourg, Picton and Bowmanville, formed part of the delegation.

At the conclusion of the meeting Premier Ferguson pointed out that the demands of the delegation were briefly that the government should absorb the losses of the old system, that it had purchased to supply Eastern Ontario with power, that it give a reduced rate, and that it should maintain the present system in the municipalities which did not wish to purchase the same.

"However," he continued, "seeing as how the government has bought the old system to supply you with power that you are paying less money for now than you did formerly, I think you will realize that the government has the best interests of Eastern Ontario at heart.

"We have now completed a new contract to take care of the central system in the province and hope soon to be able to take care of Eastern Ontario," he continued.

Speaking of the purchase of the privately owned system which formerly supplied the eastern districts with power, Premier Ferguson said: "We step into the shoes of the old company, a private organization, to prevent the exploitation of consumers. We were not interested in setting aside private contracts. When we took over the system you were paying higher rates than are now being charged.

"Under new transmission lines power will be transmitted in Central Ontario next year, the commission anticipates having about 400,000 horse power available for Eastern Ontario also. This means that the commission will have to co-operate with the industrial expansion of that section for the absorption of that power."

Flood Waters Rise In New York State

ALBANY, N.Y., Dec. 2 (A.P.). —The western half of New York State last night watched with apprehension the gradual encroachment of flood waters from scores of streams and lakes upon the settled communities and farm lands.

With one death indirectly attributed to the flood, many families temporarily homeless and facing hardships with the prospect of colder weather, transportation facilities badly crippled, and the limit of the rise not yet reached in some places, widely separated communities were bending every effort to avert a repetition of the disaster which a month ago befell the neighboring states of Vermont, Massachusetts and New Hampshire.

The cause in both instances was the same—excessive rainfall over a period of several days. In some cases the precipitation in the flooded districts has been unprecedented.

WEST IS MAKING FINAL CLEAN-UP

Last of Grain Dragged Into Storage Over Snowy Roads.

WINNIPEG, Man., December 2.—Twenty-six lake freighters loaded on Wednesday grain cargoes from the terminal elevators at Fort William and Port Arthur, with joint capacity of over five million bushels, while cargoes aggregating 2,630,000 bushels moved out from pier heads on Tuesday, part and parcel of tremendous effort to clear as much grain out of the storage bins as possible before the freeze-up.

Alberta and Saskatchewan are still threshing, Alberta in weather ranging from zero to 23 degrees below, and Saskatchewan nearly as bad. Alberta reports 85 per cent. of threshing completed.

Marketing by farmers is keeping pace with threshing, three million six hundred thousand bushels having been drawn over crunching snow to elevators along railway lines.

Storage at Lake Front is still going down bins this morning containing twenty-one million bushels.

Twelve boats came into port to continue the work of freighting the grain out. Insurance rates went up yesterday.

Operators' Scheme Affect Mine Workers

LONDON, Dec. 2.— (Canadian Press Cable.) — The projected scheme by Yorkshire, Nottinghamshire and Derbyshire mine owners aiming at the limitation and regulation of the coal output to counteract the depression prevailing in the industry has added to the grievances of the miners' federations. Leaders of the latter anticipate that in effect the scheme from the workers' viewpoint will be a sort of points out that the three countries not included in the amalgamation.

Secretary Jones of the Yorkshire miners in an interview points out that the three countries mentioned include the best and most modern undertakings in the country. They thus hold the whip hand and the scheme would tend to crush marginal districts out of the inland market altogether and seriously prejudice districts catering for export trade from the River Humber ports.

OFFERS REWARD FOR DISCOVERY

Minneapolis Man Thinks Son Met Death Through Foul Play.

SAULT STE MARIE, Ont., December 1 (Canadian Press). — J. A. Luger, of Minneapolis, Minn., has offered a reward of one thousand dollars for the discovery of those responsible for the death of his son, C. A. Luger ,Green Bay, Wis., whose body was found in the St. Mary's River here last month after a few days' search. Luger's family suspect foul play, though it was assumed that Luger had fallen from the International Railway Bridge.

DANGEROUS DAYS

Ovaltine protects from ills!

DURING the stormy weather months coughs, colds, influenza and other illnesses are common. Protect yourself against them with Ovaltine.

It is a delicious drink and an energy-building food combined—one that both children and grown-ups enjoy—prepared from malt, milk and eggs. Ovaltine is properly balanced, substantial nourishment. Easily digested, quickly absorbed by the system, it supplies an abundance of reserve vitality to protect you against exposure.

There is no substitute for Ovaltine. Doctors all over the world recommend it.

OVALTINE
TONIC FOOD BEVERAGE
BUILDS UP BRAIN, NERVES AND BODY

60c, 90c, $1.50 and special $5.25 family size, at all druggists. The larger tins are most economical. Drink Ovaltine for health the year round.

Made in England by A. WANDER LIMITED. 174

Would you like to try Ovaltine at our expense?

A. WANDER LIMITED,
435 King St. West, Toronto.
Please send sample of Ovaltine. 10 cents is enclosed for packing and postage.
Name.....
Street.....
City.....Prov.....

Lithuanian Premier Does Not Disclose Program For Laying Complaint at Geneva

KOVNO, Lithuania, Dec. 2 (A.P.).—The programme of Premier Waldemaras for laying Lithuanian complaints against Poland before the League of Nations, was his own secret last night on the eve of his departure for Geneva.

That he will have a hard row to hoe appears probable, partly in view of lukewarmness for Lithuania on the part of the great powers alleged here to exist.

Leon Bistras, former premier and a leader of the Christian Democratic party, who is one of Waldemaras' chief opponents, is also going to Geneva as an observer for his party. It is also understood that Jeronimos Pieshkaitis, a leader of Lithuanian malcontents, who is in more or less voluntary exile in the border districts, will put in his appearance at Geneva to spike Waldemaras' guns whenever opportunity offers.

Public offices, hotels and stores in the Lithuanian capital are displaying notices such as "We shall never rest until Vilna is returned to us." "Lithuanians never forget Vilna is under a foreign yoke," and "Lithuanians, let your morning prayer and evening song be Vilna."

The only hope of Kovno citizens is that Waldemaras will not yield to any vital point, and if he does, some of them say he may as well stay out of the country.

Premier Waldemaras yesterday telegraphed to Sir Eric Drummond, Secretary of the League of Nations, a denial of a statement by Premier Pilsudski of Poland, that Lithuania had begun to mobilize and Pilsudski would need to take counter-measures. M. Waldemaras declared that there had been no mobilization and would not be any, either open or veiled. He declared that the Lithuanian Cabinet had decided not to resume diplomatic relations with Poland if Vilna was not restored to Lithuania.

CANADA WINS HIGH HONORS IN STOCK CONTEST

Among Blue Ribbon Classes at Chicago Livestock Exposition.

GRAIN SHOW CLOSED.

Annexes the Grand Championship in Clydesdale Stallion Competition.

CHICAGO, Dec. 2 (Associated Press).—A stripling prince of the Belgian animal husbandry world, Lordban II., pranced before European royalty and won the coveted silver cup awarded by King Albert of Belgium at the International Livestock Exposition yesterday.

The cup was given to the famous stallion's owners, Charles A. Wentz and Son, of Kirby, Ohio, by Prince Albert de Ligne, special emissary of King Albert. The trophy is one of the most highly prized among Belgian horse owners.

A chestnut sorrel mare, Pervenche, owned by the Michigan Agricultural College, was a close second in the royal judging.

Because they had won the Belgian Cup previously, Waynedale King, owned by Everett King, Chicago, grand champion stallion of this year's exposition, and Marretta de Rubis, the grand champion mare of the exposition, owned by Michigan State College, were ineligible at yesterday's royal competition.

Another international medal, offered by the South Bonn Sheep Society of England to the best class of purebred South Bonn sheep, was won by a flock from the Mountain Farm, Bradstreet, Mass.

The auctioneer's hammer banged merrily yesterday before spirited bidding on the championship steer, swine and sheep, and a new high record price was established in one sale — that of the champion carload of steers, owned by Ed. P. Hall, Mechanicsburg, Ills., and was sold to Swift & Company for the Palmer House Hotel of Chicago.

The carload comprised 15 head of Aberdeen-Angus steers averaging 1,068 pounds, and sold for 45.5 cents per pound, bringing Hall $7,289.10.

In Blue Ribbon Class.

Iowa, Illinois, Indiana and Canada won most of the blue ribbons in the live stock contest yesterday. In the grain and hay show, which closed yesterday, Montana farmers romped away with all-exposition honors, winning six grand championships and reserve titles. Individual honors of the grain show went to C. Edson Smith, Corvallis, Mont., the wheat and barley king. Herman Trelle, Wembley, Alta., was second, winning one championship and two reserve titles.

Other all North American grain championships include:

Flax—L. E. Peterson, Victor, Mont.; reserve champion, Sebns Bros., Milner, N.D.

Rye—George and L. G. Hultzer, Manitou, Mich; reserve champion, Edmund Stafford, Attica, Ind.

Canada annexed the grand championships in the Clydesdale stallion competition, the award going to Sam Sansovina, owned by John Sinclair, Congress, Sask. The reserve title went to Arnprior Emigrant, shown by the Reston Clydesdale Syndicate, Reston, Man. B. Engairn, owned by A. M. Montgomery, Hartland, Wis., was named as junior champion.

Other champions in the live stock competition:

Champion Oxford breeding ewe, exhibited by R. Russell Fleming, Toronto.

Breeding sheep division, Southdown, Class 54: Ram lamb under one year, first, Robt. McEwen & Sons, London.

Class 55: Champion ram, Robert McEwen & Sons, London, Ont.

Class 56: Three rams, first, Robert McEwen & Sons, London, Ont.

Class 83: Ram, one year and under two, first, Humphrey Snell, Clinton, Ont.

Class 84: Ram lamb under one year, first and second, Humphrey Snell, Clinton, Ont.

Class 85: Champion ram, Humphrey Snell, Clinton, Ont.

Class 86: Three ram lambs, first, Humphrey Snell, Clinton, Ont.

400 ALIENS ARE BARRED FROM ENTRY

New Immigration Regulation Put Into Force Along Border.

INCREASE INSPECTORS.

Several Special Courts of Inquiry To Consider Cases of Debarred.

DETROIT ,Mich., Dec. 2.—(A.P.)—An augmented force of immigration inspectors inaugurated the new modified alien immigration order here yesterday by barring more than 400 residents of Ontario border cities from entering Detroit to work. The foreign born commuters affected took steps to obtain non-quota immigration visas from the United States consul in Canada.

Several special boards of inquiry will begin sessions here shortly to consider the cases of those debarred, it was announced by John L. Zurbrick, district director of immigration. Five additional inspectors from Montreal have been summoned.

Approximately 3,500 commuters employed in factories in the Detroit district were permitted entrance under the eleventh hour modification agreed to Tuesday by the departments of state and labor.

The immigration inspectors detained 27 persons for investigation by the special boards of inquiry. Those denied entrance to-day were quota aliens who had failed to obtain quota immigration visas before December 1, and native Canadians who failed to obtain non-quota immigration visas.

No Confusion.

ST. ALBANS Vt., Dec. 2.—(A.P.)—Immigration authorities last night reported that no confusion had resulted in the Vermont district under the new modified Federal immigration order which went into effect yesterday at points of entry between Canada and the United States.

Federal Immigration Inspector J. C. Ford said that every case which came under the new order had been adjusted without protest from any individual or from the Canadian government.

The town of Derbyshire was the point most affected by the order. One of its industrial plants is located partly in the United States and partly in Canada and about 300 aliens are employed there. The immigration officers said that fifty per cent. of these workers were Canadians who had obtained passports, while the remainder had fulfilled the requirements of the law by registering or paying a head tax.

Immigration authorities at border points in Maine also reported that few alien commuters had been refused admittance under the new order. Of the 275 Canadians who daily cross the international line from St. Stephen, N.B., to Calais, all but a few had met the requirements. Similar conditions were reported at Van Burne, where about 30 Canadians cross the border to work in Maine.

At Sarnia.

SARNIA, Ont., Dec. 2.—(Canadian Press.)—While the regulations passed by the United States Department of Labor last summer were given effect at the border yesterday there was no interruption in the passage of Sarnians who go to their work at Port Huron daily. Yesterday morning all the workers from the Canadian side turned up as usual and all were in possession of the necessary visas, Chief Inspector of Immigration Coe of Port Huron said. We had all our arrangements made some time ago. We never did anticipate any trouble at this point," Mr. Coe said.

OLD TIME DANCE,
UNDER THE AUSPICES OF L. O. L. No. 2440, NEAR MAY'S SCHOOL HOUSE ON FRIDAY, DECEMBER 2ND. GOOD MUSIC; LIGHT REFRESHMENTS. ADMISSION 25c. 2d131-3-37

You will find many things in the Classified Ads. of the Examiner.

When you want hot breakfasts

SHREDDED WHEAT

Heat to restore crispness
• Pour on hot milk •
Add cream and sugar or salt

OBITUARY

STEWART WOOD.

KEENE, Dec. 2.—The funeral of Stewart Wood, young son of Mrs. Mary Wood, who died in the city on Wednesday night, will be held on Saturday at 2.00 p.m. in the Presbyterian church here.

MARIE ENGLISH.

After a lingering illness, the death occurred, at her home, on Friday evening, November 25th, of Marie English. She was twenty-four years of age. For the past few years she proved herself to be a successful stenographer with the Dominion Stores Limited, Toronto. Some six months ago ill health forced her to give up her position and return home. She was very popular with her friends, who regret her death. Her coffin was adorned with many spiritual and floral tributes including two wreaths donated by the Dominion Stores, which showed the high esteem in which she was held.

She is survived by her parents and three brothers, Joseph of Norwood, Lou and Gordon at home.

The funeral which was largely attended took place to Our Lady of Mount Carmel church where solemn Requiem Mass was sung by Rev. Father Bretherton for the repose of her soul. After the mass interment took place in the Catholic cemetery. The pall bearers were Messrs. Cecil Lynch, James Crowley, Harry English, John Boland, Fred Barrie, and Vincent Keogan.

FREDERICK F. FITZPATRICK.

The following article, which appeared in the New York Times of a recent issue, refers to the death of Frederick F. Fitzpatrick, a native of this district and having many relatives in the township of Douro:

"Frederick F. Fitzpatrick, President of the American Locomotive Company, died suddenly on Wednesday evening of heart disease at his home, 20 Maple avenue, Larchmont, in his sixty-first year. He had suffered for several months from chronic myocarditis, but apparently had been much benefited by a recent vacation. A radio message was sent to the widow, who is due here next Wednesday on the liner Paris. Also surviving are a daughter, Mrs. W. Kenneth Watkins; two sons, Paul J. and Frederick F., Jr..; a sister, Mrs. T. McNally, and two brothers, John and Robert Fitzpatrick.

"A native of Peterborough, Ontario, and of Irish descent on both sides of his family, Mr. Fitzpatrick was brought to the United States as a boy and was educated in the public schools of Chillicothe, Mo. He was only fifteen when he went to work as a Western Union operator in Kansas City.

"In 1886 he entered the executive department of the Missouri Pacific, where for twelve years he held a variety of increasingly important positions. Then he became St Louis representative of the Charles Scott Spring Company, which merged with the Railway Steel Spring Company in 1902.

"Mr. Fitzpatrick was also President of the Montreal Locomotive Works the Canadian Steel Tire and Wheel Company, and the American Locomotive Sales Corporation and Vice President of the Railway Business Association. Among his many directorships were those in American Car and Foundry Company, Emigrant Industrial Savings Bank, Safety Car Heating and Lighting Company, Seaboard National Bank, and United States Life Insurance Company.

"His clubs included the Apawamis, Bankers, Canadian, Catholic, Larchmont Yacht, Metropolitan, New York Athletic, Railroad and Union League and the Duquesne of Pittsburgh."

THOMAS HEFFERNAN.

NORWOOD, Dec. 11.— The death of Mr. Thomas Heffernan took place very suddenly on Wednesday morning. The late Mr. Heffernan, who was in his 88th year, had been a highly respected resident of Asphodel for the past sixty-three years. Surviving are a family of three daughters and four sons, namely: Mrs. Michael English and Mrs. Ed. English, of Asphodel, Mrs. T. McLean, of Peterborough, Patrick, Richard and Michael of Asphodel and Thomas of Windsor.

FOR ALL your baking, use MAGIC BAKING POWDER
Made in Canada — No Alum!

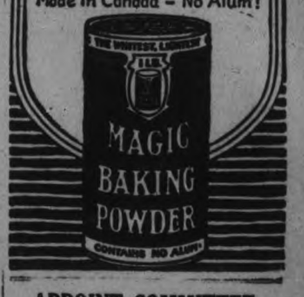

APPOINT COMMITTEE.

New Zealand Government To Investigate Transport System in Dominion.

WELLINGTON, New Zealand, Dec. 2 (Canadian Press Cable via Reuter's) —The New Zealand Government has appointed a committee consisting of the heads of departments of public works, posts and telegraphs, and railways and marine, who will be assisted by a Government statistician and representatives of the Prime Minister's department to conduct a preliminary enquiry into the transport systems of the Dominion. Hon. J. C. Coates, Prime Minister, in announcing the establishment of the committee, said this enquiry was only one branch of the investigation he intended to make into the whole economic fabric of the Dominion.

The Gift that keeps on Giving

Credenza
$385
or with
electric drive
$425

Two years ago Today!

December Second marks the Second Anniversary of the "Great *Orthophonic* Revolution" which gave the world a new musical outlook.

On that momentous day (December Second 1925) the Victor Company overthrew all previous notions regarding the possibilities of home music. Since that time, the day of its conquest over Canadian hearts, the new Orthophonic Victrola has climbed ever from one glorious triumph to another.

Today—you may have a new Orthophonic Victrola which does *everything* for you—gives you music from a whisper to tremendous volume,—operates electrically if you wish—and even changes your records for you! Today—you may have your choice of eight beautiful cabinets—your choice too, of the unequalled repertoire of V. E. Orthophonic Victor records which has been built up in these two years.

Today—the new Orthophonic Victrola gives you *everything* you so much desire in beauty, in convenience, in the musical art!

Today—there is nothing in the way of music enjoyment, no means of attaining superlative reproduction which is not represented in its highest form in some model of the new Orthophonic Victrola.

Since 1925—it has moved ever upward—increasing in its splendid isolation. Models from $1400 down to as low as $115 on convenient payments at His Master's Voice dealers. Hear them today!

The new Orthophonic Victrola
"True in Tone" Trade Mark Reg'd

Orthophonic—only if it bears the dog Trademark

Victor Talking Machine Company of Canada Limited, Montreal N-7

Come to our roomy show-rooms for a demonstration of Orthophonic Victrolas, with Victor Red Seal records. — HEINTZMAN & CO., LTD., Royal Bank Bldg., Hunter St.

We are George Street representatives, and carry a full line of Orthophonic Victrolas and Records. — E. V. WARNE 325 George St.

RUSSIANS UNFITTED AS WELL AS UNWILLING TO MAKE LEAGUE EFFECTIVE, GUARDIAN CHARGES

Disarmament Proposal Likely To Be Used For Anti-League Activities.

TRAP FOR OTHER STATES.

British Paper Points Out Contrast Between Its Plan and Those of Others.

LONDON, December 1 (Canadian Press Cable). — The Manchester Guardian, which is noted for its pacific tendencies, made editorial comment to-day on Russia's urging total world disarmament. "The Russians are as naturally unfitted as they are unwilling to make the League of Nations an effective instrument of peace," the Guardian says. "They know as well as the rest of the world that, apart from such states as are virtually disarmed already, there is not one ready even to consider such a proposal. Its formal registration at Geneva will make little practical difference except so far as it may enable the Russians to prosecute their anti-League propaganda with greater vigor than ever."

The Guardian continues by asserting that the Soviet Government is a pariah among the nations, and that it may be taken for granted that its proposal for the forming of non-aggression pacts among the nations "will be generally held up to ridicule and contempt either as mere foolishness or as a trap for other more civilized and progressive states."

Continuing, the Guardian says: "Nevertheless, the contrast will remain between its professions and those of its mentors to which ridicule and abuse are no effective answer."

Big War Predicted In Famous Annual

LONDON, Dec. 1. — (United Press.)—Old Moore's Almanac, issued to-day, predicts for 1928 "a war for which the struggle of 1914-1918 was but a dress rehearsal."

The famous almanac with its annual forecasts of events during the year, has predicted many correctly, but its prescience is somewhat detracted from because many predictions are worded in such a fashion that anyone of several things might fit in.

DISTRICT CHURCHES

SPRINGVILLE UNITED CHURCH.

The pastor, Rev. A. H. McConnachie continued the study of the Lord's Prayer for the children at the Springville church on Sunday, beginning with a short review of the previous Sunday's lesson on "Our Father" and proceeding to the words "Which art in heaven." He brought out clearly the thought that Heaven was not merely a place but a state and condition—something lofty, high and lifted up, and that it is a suitable setting in which to think of God, the all-perfect power, who is high and lifted up in his perfection.

The text was taken from Galatians the 2nd chapter and the 20th verse: "I am crucified with Christ; nevertheless I live; yet not I, but Christ, liveth in me; and the life which I now live in the flesh I live by the faith of the Son of God, who loved me, and gave Himself for me."

Mr. McConnachie began his sermon by telling of the two gospels—the one devised in the heart of God for sinners and the other for believers in Christ, or Christians.

Paul in his letters refers repeatedly to his great desire to be in perfect unity with Jesus, to be identified with Him.

Men in time become like the object of their worship. Paul makes no secret of the fact that he copied Christ. He studied Christ's life so closely that he reflected the Master and before his life on earth was ended he was able to say to his followers, "Be like me in so far as I am like Christ."

It was God's pleasure to send Christ to bear the sins of the world, and it was a pleasure to Christ to do his father's will and finally to suffer death on the cross for man's redemption. It follows from this that the first step in the way of salvation must be identification with Christ on the cross, to be able to say, "I have been crucified with Christ."

Paul was identified with Jesus in death and resurrection. He says as a personal testimony, "the life I now live I live by faith in the son of God Who loveth me and gave Himself up for me." This is Christian doctrine. If we were tested by it, how would we stand today?

Mr. McConnachie followed this discourse by numerous interesting Bible readings showing the close parallel between the life of Christ and Paul. He concluded his sermon by impressing the fact that this is what the church needs today. That which was suitable and necessary for Paul is also suitable and necessary for us.

Rev. J. H. Dudgeon of St. James' church, Peterborough, was in charge of W.M.S. thank-offering service on Sunday evening at Springville.

Mr. Dudgeon chose for his sermon the very appropriate subject, "The feeding of the five thousand", Mat. 14, beginning with the 13th verse.

Attention was drawn to the fact that John is the only writer who mentions that the five loaves and two fishes were to have been the lunch of a small boy who was present at this gathering to hear Jesus.

Jesus is always more than equal for all emergencies and difficulties. He can take the small things given Him and magnify them until they are large and wonderful. With the boy's small lunch which was willing'y given to Jesus, He fed at least ten thousand people and "all were filled", the boy having more to eat than he would have had in his own lunch basket.

The subject was divided under four distinct headings which were provided by the verbs, took, blessed, brake, and gave.

From the first heading, "He took the five loaves and two fishes", he showed that private ownership of possessions and services must be given over to Jesus and dedicated to Him.

The second heading, "He blessed the five loaves and two fishes", shows that all that is given to Jesus is blessed by Him and although the gifts are necessarily small, they will be miraculously transformed and used for the extension of His Kingdom.

"He brake the five loaves and two fishes", tells that just as the acorn must be broken before the oak will grow, or the grain of wheat before the plant spring up, so Jesus must be broken before salvation will come to the world. God wants to make all people successful in this life and the life to come but to do this he sometimes must break them as he broke Paul and others of His saints to make them realize their relationship to Him.

The last heading, "He gave the five loaves and two fishes", shows that as God gave His only Son for him, man should look to Jesus as a brother, share his troubles and pleasures with Him and give back to God all he possibly can give of money or talents.

The sermon was brought to a close by urging that all people should get in tune with God and help Him by giving all they are able to give to bring light to China, India, Japan, Africa and all other countries that are now struggling in the darkness.

TRENT RIVER UNITED CHURCH

TRENT RIVER, Dec. 2.—At Trent River United Church on Sunday, the Rev. W. R. Archer delivered an interesting sermon, taking for his text Exodus 32, verse 26: "Then Moses stood in the gate of the camp, and said: "Who is on the Lord's side? let him come unto me." The text was taken from the time of Moses, when Aaron commanded all the people to bring their ear-rings and other jewelry which he melted and made into a golden calf for worship. Moses was angered at the idolatry and took the golden calf and burned it into ashes which he sprinkled on the water, which he commanded the people to drink. Aaron tried to make excuses for his sin. Moses called on the people who were on the Lord's side to come to him.

The minister stated that there came a time in every man's life when it is necessary to make a decision for Christ, if he has not vigorously and enthusiastically allied himself to God. The worship of Jehovah must triumph. He further said that foreign countries were not the only places where idols were worshipped but anything in one's heart that takes the place of God is an idol. Some think money is the only thing to live for. The ritual at the graveside shows that there is no pocket in the shroud. When man dies he cannot take his wealth with him. He referred to Shylock, who thought of nothing but gold. King Midas wanted everything he touched to turn to gold, but he realized gold was not all. The ambition of men today is that everything they touched would turn to gold. It is still the worship of the golden calf.

Too much amusement was another idol. Moses went to the topmost part of the mountain to be with God alone and remained 40 days, and when he returned to his people and found them repenting and worshipping the true God, his countenance was transfigured with the Divine Light. Jenny Lind, the beautiful singer, had the face of an angel when she sang as the money she earned by her voice was used for the founding of an orphanage.

Abraham Lincoln was not handsome, but when he spoke, pleading for the slaves, his face was transfigured.

Miss Irene Petrie, an Indian missionary, was called a "Sunbeam" on account of the kind of light which radiated from her works.

Helen Keller, who was born blind and deaf, became a college graduate, and always had a radiant face all the while, entered in her diary, at the age of 12 years that, She was the happiest girl in the world. There is a way to be happy from "within."

The speaker concluded by saying, "Let us have this radiant light. Take thought of the shining countenance. Let us look for it and thank the Lord for having made this world brighter, and pray we may have illuminating lives. The worship of Jehovah must triumph."

LAKE SHIPPING SEASON ENDING

Insurance Rates Go Up To-day and Again on Monday.

CANAL CLOSES DEC. 15.

SAULT STE. MARIE, Dec. 2. — Canadian Press. — With an increase in marine insurance rates effective last midnight and the arrival of a storm which practically tied up the shipping yesterday, all traffic on the upper great lakes has received a severe set back.

Vessels passing through the Sault will dwindle until on December 15 they will cease, with the suspension of all navigation aids on the canal for this season Marine rates will be further boosted on December 5th, owing to increasing hazards, and no insurance at all will be allowed on vessels leaving for their final destination after midnight of December 12th. A number of the late steamers tied up for the season to-day.

DENOUNCES LYNCH LAW

Virginia Governor Says That State Will Not Countenance It.

WILL PUNISH GUILTY.

RICHMOND, Va., December 2 (Canadian Press). — Governor Harry F. Byrd has given warning that the lynch law will not be countenanced in Virginia. Describing a recent lynching near the Virginia-Kentucky border as "a dastardly and cold-blooded crime," Governor Byrd declared in a statement issued last night that "it is full time for Virginia to make an example of those committing the crime of lynching and to punish the guilty as other murderers are punished."

TO ELIMINATE VERMIN

in the hair and to destroy the nits as well apply Parke's Skidoo to the hair. It soon cleans out all the "troubles" and it also acts as a tonic to the health of the hair. 25c, 50c, $1.—Bond's Drug Store, corner George and Hunter streets.

Free for Asthma During Winter

A Remarkable Method That Has Come to the Rescue of Asthmatics and Checks the Worst Attacks—Send Today for Free Trial

If you suffer with those terrible attacks of Asthma when it is cold and damp; if you choke as if each gasp for breath was the very last, don't fail to send at once to the Frontier Asthma Co. for a free trial at their remarkable method. No matter where you live or whether you have any faith in any remedy under the Sun, send for this free trial. If you have suffered for a lifetime and tried what you thought was the best skill known to cope with the most terrible attacks of Asthma, if you are discouraged beyond hope, send for this free trial.

It is the only way you can ever know what progress is doing for you in spite of all your past disappointments in your search for freedom from Asthma. So send for this free trial. Do it now. This notice is published that every sufferer may participate in this progressive method and first try the treatment free that is now known to thousands as the greatest boon that ever came into their lives. Send coupon today. Don't wait.

FREE TRIAL COUPON
FRONTIER ASTHMA CO.,
1139F Frontier Bldg., 462 Niagara St., Buffalo, N. Y.
Send free trial of your method to:
.....
.....
.....

NO MORE SICKENING PILLS FOR HIM

63-year-old man gains relief from constipation with ALL-BRAN

Follow Mr. Hoffner's remarkable story of the wonderful work of ALL-BRAN.

"I was constipated from boyhood until I began eating ALL-BRAN. I am past 63 years old. Feel like 30. No more pills for me. I do this with my own free will."
J. H. Hoffner
(Address on request)

Cause of more than forty diseases! Thief of health and happiness! Pimples, headaches, sallow skin, falling hair are but a few of the tell-tale signs. Don't let constipation sap your health!

Kellogg's ALL-BRAN will relieve it. Two tablespoonfuls daily—in chronic cases, with every meal. Guaranteed. Doctors recommend ALL-BRAN because it is 100% bran.

Delicious with milk or cream, and add fruits or honey. Use in cooking. Sold by all grocers. Served everywhere. Ready to eat. Made by Kellogg in London, Ontario.

Kellogg's ALL-BRAN

WILL PRESENT PLAYS.

Members Of Mark Street Church Are Organizing Dramatic Club.

Members of Mark Street United Church are uniting at present to form a dramatic club which will present plays during the season, the first presentation to take place about the middle of January. The funds derived from these performances will be used towards the building fund of the proposed new church which Mark Street congregation is desirous of building.

CONTRACTS LET.

Dominion Construction Company and Tomlinson To Build Line.

MONTREAL, Dec. 2 (Canadian Press). — An official announcement issued from the headquarters of the Canadian National Railways here today, said that contracts for the construction of the Flin Flon Branch line in Northern Manitoba have been let to the Dominion Construction Company and Tomlinson of Toronto and Winnipeg.

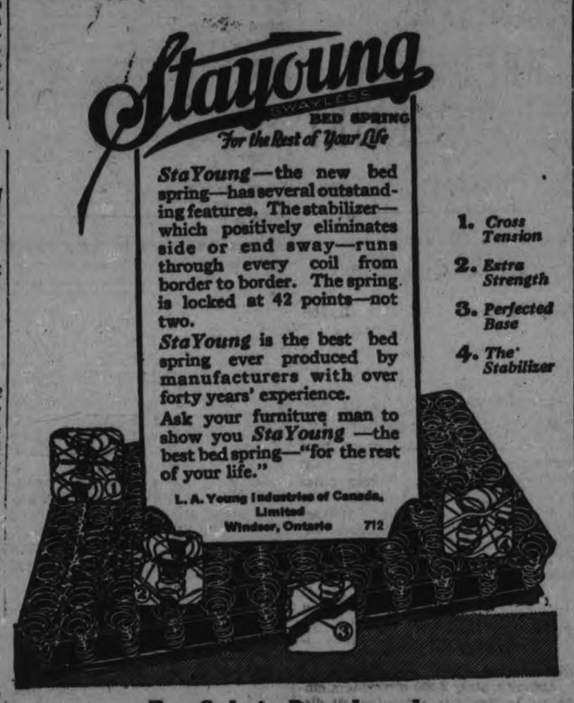

For Sale in Peterboro by
E. G. Taylor, Furniture Dealer, 299 George St.

GIFT IDEAS

Our Stock of Christmas Gifts includes hundreds of Gift Ideas. Now is your opportunity to inspect it and choose your gifts, while the selection is large and varied.

SHOP NOW! A DEPOSIT WILL HOLD ANY GIFT UNTIL CHRISTMAS.

French Ivory and Pearltone Gifts

Our new stock has arrived, and there are many pieces this year not shown before. Our stock is complete and our prices are as low as can be found anywhere.

FRENCH IVORY

Small Manicure Pieces	25c
Large Manicure Pieces	35c
$1.00 Puff Boxes and Hair Receivers	69c
$2.00 Puff Boxes and Hair Receivers	$1.34
$2.00 Brush and Comb Trays	$1.25
35c Perfume Bottles	23c
$1.00 Perfume Bottles	84c
$1.25 Jewel Cases	95c
$1.00 Picture Frames	84c
$2.00 Bonnet Brushes	$1.00
$2.00 Hair Brushes	$1.29
$4.00 Hair Brushes	$2.99
$5.00 Mirrors	$3.34
75c Combs	49c

PEARLTONE

Mirrors	$8.00 to $10.00
Hair Brushes	$5.50 and $6.25
Trays	$3.00
Combs	$1.50
Clocks	$3.35 and $4.25
Puff Boxes and Hair Receivers	$2.00
Picture Frames	85c and $1.25
Manicure Rolls	$6.50
Brush, Comb and Mirror Sets	$20.00
Bobby Brush and Comb Sets	$6.50
$2.50 Ivory Clocks	$1.99
$5.00 White House Clocks	$3.29
$4.25 Manicure Rolls	$2.89
Many other Pieces	18c to $5.00

GREETING CARDS
The Lyon Line of Cards, made in Canada. Many new designs ..... 5c to 20c

PARKER PENS AND SETS
Pens $2.75, $5.00, $7.00
Pen and Pencil Sets ..... $6.50 to $11.00
Desk Sets ..... $7.00 and up

WATERMAN'S PENS AND SETS.
Pens $2.75, $4.00, $7.00
Pen and Pencil Sets ..... $3.75 to $9.00

PERFUME ATOMIZERS
Canadian and French. New colors and designs $75c, $1.25 $2.00 to $5.00

YARDLEY'S
Lavender Water..75c to $2.75
Bath Salts ..... 60c to $2.50
Ladies Toilet Sets, $1.50 to $5.00
Men's Toilet Sets, $2.00 to $3.00

ST. DENIS
Bath Salts ..... 50c to $2.00
Dusting Powder $1.25
Bath Salt Sets, 75c to $3.00

CUT RATE PRICES

50c Pepsodent Tooth Paste, for	33c
$1.00 Coty's Powder	58c
35c Italian Balm	27c
25c Melba Talcum	19c
60c Phillip's Magnesia	49c
$1.25 Eno's Salt	98c
$1.25 Listerine	$1.00
$1.00 Gillette Blades	75c
50c Gillette Blades	40c
$1.0 Auto Strop blades	85c
50c Auto Strop blades	45c
4 Cakes Woodbury's Soap	69c

"WE DELIVER ANYTHING ANYWHERE ANYTIME"

GILES

THE DRUGGIST

GEORGE STREET OPP. GRAFTON'S PHONE 2160

STORE OPEN EVERY EVENING.

Robt. Fair & Co. Ltd.

Phone 145

Every department features its gift suggestions for the Saturday shopper, and at most remarkably low prices. Values are really exceptional, and the gift list can be helped along at extremely small outlay. The motto adopted by every department manager for the week end has been, biggest value for least money, as a stimulus during rather unfavorable weather.

GIFT IDEAS, EMBRACING THE EVER POPULAR GLOVES, HANDKERCHIEFS, ETC.

CHILDREN'S ALL-WOOL MITTS AND GLOVES, in shades of sand, blue, grey, white, red and black, in sizes 00 to 10. Specially priced from, pair ..... 25c to 75c

LADIES', MISSES' AND CHILDREN'S MITTS AND GLOVES, "Perrin," suede and cape skin, wool lined, plain and fur trimmed. Sizes 6 to 9. Specially priced at, per pair ..... $1.75 to $4.25

FOWNE'S HEAVY SILK WOOL LINED GLOVES, in sand and beaver shades, in sizes 6 to 8. Specially priced at, per pair $1.95

BABY SHOES, in crepe de chine, in either pink or blue. Specially priced at, pair 35c

KAYSER CHAMOISETTE GLOVES, with plain and fancy cuff, one and two-dome style, in shades of gazelle, walnut, rosewood, bisque, oyster, ficelle, chamois, grey, squirrel, white and black. Sizes 6 to 7½. Specially priced from, pair .. 98c to $1.50

KAYSER SILK GLOVES, chamoisette lined, with fancy cuff, in shades of Soudan, tille, beaver, grey and black. Sizes 6 to 8. Specially priced at, per pair $1.89

PERRIN'S KID AND SUEDE GLOVES, with fancy and plain cuffs. Sizes 6 to 7½. Specially priced from, pair. $2.00 to $3.00

LADIES' PLAIN AND FANCY H.S. LINEN HANDKERCHIEFS. Specially priced from, each ..... 15c to $1.00

LADIES' FANCY LINEN HANDKERCHIEFS, boxed. Special prices, from ... 35c to $2.25

LADIES' LINEN INITIAL HANDKERCHIEFS. Specially priced from, each ..... 25c to 35c

CHILDREN'S FANCY HANDKERCHIEFS, in box. Specially priced at ..... 19c and 25c

DOLLS DRESSED IN FANCY SILK HANDKERCHIEFS. This is a real novelty for Christmas, and specially priced at, each 98c

LADIES' FANCY GARTERS AND NOVELTY COMBINATIONS, assorted colors. Specially priced from, box ..... 50c to 95c

LADIES' GARTERS AND BOUTONIERE SETS. Specially priced for Christmas selling from, per box ..... 95c to $1.00

LADIES' PURSES, in the latest underarm and pouch styles. Specially priced for Christmas from ..... $2.50 to $7.50

LADIES' AND MISSES' SILK KNIT AND FINE BROCADED BRASSIERES AND BANDEAUS. Specially priced from .. 59c to $1.00

TOWELS, LINEN AND OTHER SUGGESTIONS FROM THE STAPLE DEPARTMENT

PURE LINEN BEDROOM TOWELS, with colored H.S. ends, in rose, blue, helio, gold and green shades. Regular price, 45c each. Special for Saturday, each 29c

PURE LINEN HEMMED TABLE NAPKINS, size 21 x 21. Very special price, dozen $3.89

PLAIN OYSTER LINEN H.S. BRIDGE SETS. Cloth, 36 x 36, with four Napkins, 14 x 14. Ready for stamping. Specially priced for Saturday, set $1.75

LARGE SIZE CHINTZ COVERED BED COMFORTERS, well filled and panelled. Specially priced for Christmas, each $4.95

TERRY COTTON FRINGED FACE CLOTHS, size 12 x 12 inches. Regular price, 8c each. Special for Saturday ..... 5 for 25c

36-INCH FANCY STRIPED SOFT FLEECY SURFACE FLANNELETTE, also white in the same width. Regular price, 25c yard. Priced for Saturday only, yard 18c

27-INCH PLAIN WHITE AND STRIPED FLANNELETTES. Specially priced for Saturday, yard 15c

"BALDWIN'S" 4-PLY "LADYSHIP" BOTANY KNITTING YARNS. Regular price, 35c skein. Special price for Saturday, skein 25c

LINGERIE COTTON DIMITY, in peach, white, maise and Nile green. 36 inches wide. Special price for Saturday, yard 25c

"BUFFALO" SCOTCH FINGERING YARN, in black, heather and all colors. Very special, lb. .. $1.25

TAPESTRY CUSHION COVERS, in artistic designs. Size 20 x 20 inches. Special price, each 25c

HOW ABOUT A COAT OR DRESS

A GREAT REDUCTION IN WINTER COATS. They are fashioned in rich fabrics, including broadcloth, needlepoint and suedine, and elaborately fur trimmed with large shawl and crush collars of opossum, mandel and Thibetine. Beautifully lined and fully interlined. Sizes 16 years to 44 bust. Regular price, $35.00. Special price for Saturday .....

$27.50

A GROUP OF COATS IN BEAUTIFUL QUALITY SUEDINE AND BOLIVIA CLOTH, with panels of tuckings and fancy stitching. Large shawl and crush collars and cuffs of Thibetine. The colors are black, sand, rosewood, tan and grey. Regular price, $25.00. Special for Saturday .....

$18.75

SMART NEW PARTY DRESSES, in georgette, with soft shirrings, metallic lace and flower trimmings. Sizes 14 to 18 years. Special price .....

$8.95

"MOODIES" BETTER QUALITY SILK KNIT VESTS AND BLOOMERS, with dainty lace trimming. The colors are mauve, peach, pink and maize.
Bloomers, pair ... $1.98
Vests, each $1.35

DAINTY SILK KNIT GOWNS, with beautiful quality lace trimming. The colors are green, mauve, pink and peach. Special for Saturday at, each $1.89

WHITE FLANNELETTE GOWNS, over - size, in slip-over style and short sleeves. Special for Saturday 98c

HOME FURNISHING ITEMS THAT HAVE THE ECONOMY APPEAL

WINDOW SHADES, 75c EACH
100 only Window Shades in choice of white, cream and green. Mounted on strong rollers. Complete with brackets and nickle pull. Standard size, 37 x 70 inches. Regular price, $1.00.

FLOOR OILCLOTHS, 50c SQ. YARD
Floor Oilcloths in a great variety of patterns, including block and floral designs. Suitable for kitchens, bedrooms, halls or bathrooms. Widths are 1, 1¼, 1½, 2 and 2½ yards wide.

CONGOLEUM RUGS, $5.95 EACH
10 only Congoleum Rugs in richly colored designs, including Oriental, Persian and Chiese effects. sian and Chinese effects. price, $7.50.

The Examiner

PHONES—Editorial 1601. Business Office 1600. Private Branch Exchange to all Departments.

The Examiner is a member of the Audit Bureau of Circulation.

The Daily Examiner, published every lawful evening by The Peterborough Examiner, Limited. Office, 419 George street. $5.00 per year, delivered in city; out-of-town subscribers, by mail, $4.80 a year.

The Weekly Examiner published every Thursday. Subscription price, $1.50 a year.

U. S. REPRESENTATIVES

Special U. S. Representatives—W. H. Stockwell, 629 People's Gas Building, Chicago, Ill.

New York—Chas. F. Miller, 225 Fifth Avenue.

Advertising Rates on application.

R. M. GLOVER, Managing Director.

FRIDAY, DEC. 2, 1927.

THE USE OF THE LASH.

A woman correspondent of The Globe writes to urge the abolition of the use of the lash as a punishment for criminals, declaring it to be "brutalizing and demoralizing."

Admittedly there is nothing very pleasant about it, but neither is there in the experience of having a loaded revolver poked into the pit of your stomach by a drug-crazed young crook ready to pull the trigger at the least sign of resistance.

The gunman, the potential murderer, who commits robbery under arms must be taught the lesson that as an enemy of society he has to be prepared to have society strike back, and all students of criminology seem to be agreed that there is no weapon more effective, no punishment more dreaded by the crook, than the lash.

Hardened criminals who will accept a long penitentiary term with a smile have been known to turn pale when lashes were added to the sentence.

Most of them would rather take another five years than face the cat-o'-nine tails.

The lash is not a pretty thing, but if it convinces potential bandits that legal methods of getting money are safer, its ugliness can be overlooked.

Robbery by violence has to be stamped out, even if the methods used are not gentle.

COMMUNITY SERVICE.

The Examiner's news columns are open at all times to contributions in regard to the activities of churches, fraternal societies and other organizations, so long as the articles are written by responsible persons and are of reasonable length.

It is an obvious impossibility for The Examiner's staff, no matter how willing or industrious its members may be, to cover all such activities by its own news-gathering forces, and the alternative is to extend the use of our columns to those who wish to place news of their organizations before the public.

This opportunity, extended to all without reserve, except as to restrictions already mentioned, is being taken advantage of by some contributors, and the same facilities for reaching the readers of The Examiner are at the service of all who chose to avail themselves of them.

The Examiner is a community newspaper, endeavouring to serve all citizens of Peterborough and this district, and it believes that in extending the use of its columns in this way it is carrying out its mission and proving of service that might be even greater were more general advantage taken of the opportunities offered to contributors.

MONEY FOR ROADS.

Ontario has been spending large sums of money upon improving her system of roads, and The Examiner is sure that the huge amounts spent in this way will prove a profitable investment.

At the same time, however, there is the danger that too much attention may be given to and too large a share of the expenditure made upon the main arteries of travel.

In this connection such stretches of road as have been brought to attention by the resolution passed by the local branch of the Canadian Manufacturers' Association need to be considered.

This motion calls upon the Provincial Government to make a grant for the improvement of the road from Swamp Lake, north of Catchecoma Lake, to about four miles this side of Gooderham.

This stretch, about twelve miles in length, would be a very important link in opening the north country to tourist traffic, and at the same time to give residents of the district easier access to Peterborough and other centres.

Money spent upon such roads would give speedy returns in the revenue from the tourist traffic, and the proposition, it is hoped, will be strongly urged upon the Government.

CANADA DOES WELL.

Canada's showing at Chicago's big international show continues to prove the fact that the agriculturists of this country are well to the front, and that the possibilities of the Dominion from a farming standpoint and unsurpassed.

Herman Trelle, the Wembley, Alberta, grain wizard, who last year won both the wheat and oats sweepstakes, came very close to repeating his wonderful record this week.

He has once again carried off the championship for the best exhibit of oats, and his sample of wheat was good enough to earn him the reserve sweepstakes and to give the judges plenty of difficulty in deciding between it and the exhibit that eventually was awarded premier place. In addition, he captured the reserve sweepstakes championship ribbon in field peas.

While Trelle's victories are understanding, other Canadian farmers and producers have been making an impressive showing, and ribbons in many classes will be brought north as a result.

The value of these successes to Canada is great.

Doubtless many of the farmers from the Western States who have taken up land in this country during recent years have been led to come to Canada because of the triumph of Canadian exhibitors at the Chicago show.

THE MOTOR CAR AND DEVELOPMENT.

This year Canada is celebrating the Diamond Jubilee of Confederation. Perhaps the greatest obstacle to Confederation in 1867 was the problem of transportation. Unless at least a partial solution had been found at that time, Confederation would have remained an empty dream. And it was found in the building of the Canadian Pacific Railway. The stalwart minds of the day, with indomitable courage, set themselves the stupendous task of building a road of steel across the wide domain of Canada from sea to sea, and they accomplished it strange to say, in a wonderfully short time.

Everyone in Canada should turn over in his own mind what was then done and what has since followed. The railway, for the first time in Canada, provided transcontinental transportation of an adequate kind, and wholesale development in the region along the railway line began to come swiftly into operation. Agriculture, trade and commerce, the building of towns and cities, the growth of a nation, all became possible. Then followed the Grand Trunk Pacific and the Canadian Northern railways, and with them all, as the groundwork of transportation, Canada has made her way, perhaps rapidly enough, to her present state of development, wealth and prosperity.

But in the last twenty years or better, a splendid new agency for transportation has been well nigh perfected in the modern motor vehicle. One of the most wonderful outcomes of modern science and industrial methods, the motor vehicle has arrived to help overcome this difficulty of transportation.

Rightly considered, the motor vehicle is not in competition with the railway train. Rather has it specialized in a particular class and range of transportation. It may perhaps have restricted, in a measure, the function of the railway. It has done that because, within that class and range, it is incomparably better adapted to serve the community than the railway train ever was or ever could be. The motor vehicle is a hundred times more flexible than the railway train and lends itself readily to the infinite variety of personal travel and to short haul freight traffic, in a way and to an extent which the latter could never hope to achieve.

There is nothing in this to alarm the presidents of our railways. It simply means recognition on their part of the place of the motor vehicle in transportation requirements and a corresponding adaption of railway policy and function. The fact is that the motor vehicle increases, almost indefinitely, the trade and commerce within the country—much of it quite outside the range of the railways—and in the result, the latter will find themselves handling a much increased volume of both passenger and freight traffic, especially of the long haul class.

These thoughts are assembled here to bring more easily to mind something of what it is that the thousands, nay millions, of motor vehicles are doing on this continent. They are doing in their own way and in their own department the very something which the Canadian Pacific Railway did for Canada at and after Confederation, and that is, solving the transportation problem. It was found that the advent of the transcontinental railway made possible the development of Canada as a whole. Precisely for the same reasons the modern motor vehicle is quickening and extending that development. It is the flexible and quick-moving instrument which individuals, in ever increasing numbers, are using to overcome distances. It is helping materially to annihilate those geographical restrictions which have made it so difficult for Canada to come into her own. It is destined to play a tremendous part in producing the Canada of tomorrow.

But the motor vehicle implies the modern highway almost in the same way that the railway train implies the lines of steel. And this article is written for the purpose of suggesting to the people of Canada, in the year of their Diamond Jubilee, that there is the same need as in 1867 to build transcontinental roads, but this time it is not railroads; it is national all-weather motor highways which are required.

Such highways are national as well as local in their objective and public opinion must become insistent in demanding that the Government at Ottawa immediately develop plans on a large enough scale to overtake the situation. The Dominion grant of $20,000,000 in 1919 will all be spent by the end of this year and no arrangements have yet been made for further appropriation nor are they likely to be made unless and until public opinion expresses itself in no uncertain tones.

It is for this reason that the Alberta Motor Association recently forwarded to Ottawa a resolution calling on the Dominion Government to set aside a further $50,000,000 to be made available to the Provinces over a period of five years for the continuing of construction of main highways throughout Canada. This time, however, the grant must be apportioned to the Provinces according to the mileage to be constructed in each rather than the population there. That is the wise and proper thing to do. The national factor in such highways means that every part of Canada and all the people throughout the Dominion have a real interest in their construction.

Every intelligent voter in Canada, whether he or she owns a motor car or not, should inform himself or herself on the subject and then write the local member of the Dominion Parliament urging the carrying through of this policy. It is not motorists alone who benefit by main highways any more than it is only those who travel by train who profit by the railroad. Main highways throughout Canada mean stimulation of business and trade everywhere, greater prosperity, higher farm land values. They constitute perhaps the best agency and the quickest for speeding up the development of the whole country. Think it over and write that letter.—Alberta Motor Association.

EDITORIAL NOTES AND COMMENT.

As the movie writers would put it, "Came the Winter."

It looks as if the coal man's family will be able to have turkey for Christmas after all.

Herman Trelle, of Alberta, winner of the oats championship at Chicago, and last year winner in both oats and wheat, is just a farmer who knows his seeds.

Said Model "A" looking at Model "T," "Alas, my poor brother!"

The worst feature about the Flin Flon mines is that somebody is liable to twist the name into Flim Flam.

Miss Agnes MacPhail says that you cannot hit J. J. Morrison without hitting the whole U.F.O. organization. Well, wasn't that about what Mr. Hepburn said?

Canadians are being asked to eat more scallops, and the advice will serve to teach the public that a scallop is something to eat and not as some folks perhaps think one of the auxiliary vessels of the Canadian navy.

That Chicago gunman who shot the wrong victim and then apologized was evidently for "courtesy" if not for "care."

An Anti-Going-Up Society has been formed in the United States, but unfortunately it has to do with aviation and not with prices.

It must be hard for any outside entry to win the title of champion bull at Chicago against the local competition.

Rugby players will be able to put their training into practical use during the Christmas shopping rush.

Let the "CLARK" Kitchens help you

In Advent

On all meatless days Clark's Cooked Spaghetti with Tomato Sauce and Cheese is an excellent main dish and very inexpensive.

Serve it also as a side dish with eggs or fish.

At Grocers everywhere

45-27

CATTLE, GRAIN AND PRODUCE

LOCAL HOG MARKETS.

Live hogs, thick, smooth, $8.25 cwt.; select graded, $8.75; dressed hogs, head on, $14.00; head off, $15.00 cwt.

TORONTO LIVESTOCK.

TORONTO, Ont., December 2. — With only seven cars of live stock, all classes, in yesterday, the market was quiqckly cleaned up at steady prices, excepting hogs, packers bidding 25c lower, but no settlement made.

Representative sales including late Wednesday:

Steers—1, 1140 lbs., $10.00; 35, 1090, $9.50; 3, 1130, $9.00; 4, 1139, $8.75; 5, 1054, $8.35; 13, 1006, $8.25; 5, 1040, $7.50; 2, 970, $9.35; 32, 903, $9.00; 13, 930, $8.50; 42, 870, $8.25; 11, 900, $8.10; 11, 926, $8.00; 18, 916, $7.90; 12, 900, $7.85; 10, 771, $7.35; 33, 700, $6.85; 12, 861, $6.75; 5, 800, $6.50.

Heifers—4, 900 lbs., $8.75; 6, 1096, $8.50; 5, 866, $7.35; 6, 840, $7.35; 12, 950, $7.25; 4, 765, $7.00.

Cows—2, 1160 lbs., $7.65; 9, 1233, $7.50; 9, 1240, $7.25; 10, 1013, $7.00; 4, 1170, $6.90.

Bulls—1, 1770 lbs., $7.00; 2, 1635, $6.75; 2, 1245, $6.25; 3, 1617, $5.25; 1, 1160, $5.00.

Feeders—16, 870 lbs., $8.25; 9, 840, $7.25; 10, 852, $6.50.

Receipts

Union Stock Yards — Receipts, 73 cattle, 6 calves, 190 hogs, and 129 sheep and lambs.

Quotations:

Heavy steers, choice	$ 8.50 to $10.50
Butchers, choice	8.75 9.50
do. fair to good	7.50 8.50
do. common to medium	6.00 7.00
do. heifers	8.00 8.25
Baby beeves	11.00 13.00
Cows, fat, choice	6.00 7.50
do. medium	4.50 5.00
do. canners, cutters	2.50 3.50
Bulls, butcher, choice	3.50 4.00
Bolognas	7.50 8.00
Feeders and shortkeep.	6.00 6.75
Stockers, good	13.50 15.50
Calves, choice	90.00 110.00
Springers, choice	80.00 100.00
Milkers, choice	11.50 11.75
Lambs, choice	8.75 9.00
Buck lambs	... ...
Hogs, f.o.b. thick smooth	8.00 ...
Hogs, off cars, selects	9.40 ...
Hogs, selects, f.o.b.	8.50 ...

MONTREAL GRAIN AND PRODUCE.

MONTREAL, Que., December 2 (Canadian Press). — Little business was transacted with foreign buyers in Canadian grain here yesterday owing to the fact that the majority of the bids were out of line with local exporters' views.

Owing to the sharp advance in future prices for oats at Winnipeg yesterday a stronger feeling prevailed in the local market for the cash grain, and prices were marked up one cent per bushel. The demand was limited.

The trade in spring wheat grades of flour was moderate and the undertone was firm. The demand for winter wheat flour was fair and the prices were unchanged.

The inquiry for all lines of millfeed continued excellent and values ruled steady. A fairly active business was done in standard grades of rolled oats, and the tone was firm.

The exports of baled hay to the United Kingdom from the Port of Montreal from November 19 to November 30, 1927, were 47,476 bales. Yesterday's demand from English buyers was limited.

A fair volume of business was done in eggs, and prices were unchanged. The receipts were 245 cases.

The demand for potatoes showed some improvement and the tone of the market was better. Car lots of Prince Edward Island whites were quoted at $1.20 per bag of ninety pounds; while Prince Edward Green Mountains sold at $1.25 per bag of ninety pounds; New Brunswick Green Mountains at $1.15 per bag in bulk; Cobblers at $1.10 per bag in bulk; and Quebec varieties at 90c to $1.00 per bag in bulk, ex-track.

The market for imported beans was without any special feature to note, prices being steady under a fair demand. Sales of car lots on spot were made at $2.50 per bushel, and to arrive at $2.60 per bushel, ex-track, while broken lots sold at $2.75 per bushel, ex-store.

The demand for butter was confined to small lots, but the undertone was steady. The receipts were 157 packages.

Extreme dullness again marked the local and export trade in cheese, but prices were well maintained. The receipts were 1,746 boxes.

Montreal Quotations

Oats, Canadian Western No. 2, 75c.
Oats, Canadian Western, No. 3, 71c
Oats, extra No. 1 feed, 70c.
Oats, No. 2 local white, 69c.
Flour, Man. Spring wheat patents, firsts, $8.10.
Flour, Man. Spring wheat patents, seconds, $7.50.
Flour, Man. Spring wheat patents, strong bakers, $7.10.
Flour, Winter Patents, choice, $5.90 to $6.00.
Rolled oats, bag 90 lbs., $2.85.
Bran, $33.25.
Shorts, $35.25.
Middlings $43.25
Hay, No. 2, per ton, car lots, $13.50 to $14.00
Cheese, finest Westerns, 20¾ to 21¼c.
Butter, No. 1 pasteurized, 37¼c to 38c.
Eggs, storage extras, 46 to 47c.
Eggs, storage firsts, 43 to 44c
Eggs, storage seconds, 39 to 40c.
Eggs, fresh extras 72c
Eggs, fresh firsts, 63c.
Potatoes, per bag, car lots, 90c to $1.00.

CHICAGO CATTLE.

CHICAGO, December 2 (Canadian Press). — Cattle receipts, 13,000; best fed steers, $18.00; bulk, $12.00 to $15.00; several loads, $16.25 to $17.00; common kinds, $12.00 down to $10.00; few sausage bulls under $7.00; weighty kinds to $8.00; vealers mostly $13.00 to big packers; few $13.50 to $14.00; outsiders, $14.00 to $14.50; few $15.00.

Hog receipts, 50,000; top, $9.10; practical top, $9.00; bulk desirable 210 to 300 pound weights, $8.60 to $9.00; 160 to 20 0 pounds, $8.10 to $8.65; 130 to 160 pounds, $7.50 to $8.25; pigs mostly $7.25 to $7.75; late sales frequently down to $7.00 or under; packing sows, $7.60 to $7.85; light weights, $8.00 to $8.10.

Sheep receipts, 13,000; fat lambs weak to 15 cents lower; spots on heavy lambs 25 cents off; most deepndable action on handy weights with quality; fat lambs upward to $14.25; bulk good lambs to packers, $13.75 to $14.00; heavy lambs, $13.25 to $13.75; culls, $10.50 to $11.00; fat ewes unchanged at $6.00 to $6.75; desirable comebacks feeders steady at $13.25 to $13.75; good rangers up to $14.00.

CHICAGO GRAIN

CHICAGO, December 2 (Canadian Press). — With first December deliveries of all grain yesterday showing less volume than had been looked for, commission house demand increased, and prices went sharply higher. Unfavorable weather conditions in Argentina, higher Liverpool quotations than due, and better export call for North American wheat aided the advance in wheat values. Rye established a new top price record for the season.

Chicago closing prices on wheat were unsettled, 1 to 1¾c net higher. Rye finished at 1¾c to 3½c gain; corn 1½c to 1¾c up; oats showing 1¼c to 1¾c advance; and provisions unchanged to a rise of 32 cents.

Aggressive purchasing of the May delivery of wheat by houses with Eastern connections was a feature in the wheat market here, and it was also noted that North American export business had picked up, to the extent of 500,000 bushels, whereas Argentine wheat shipments for the last week amounted to hardly a third of the previous week's total. Wheat prices were also bullishly affected by the fact that previous sellers of rye were showing a right-about-face change in market position and had become active bidders.

December rye at one time yesterday showed a 4½ cents a bushel advance, and all deliveries of rye sold at new high points for the 1927 crop. Barley also made a new high mark here for the season, and highest prices yet for 1927 were noted as being bid at Kansas City on Kaffir corn and Milo for export. The immediate occasion for the advance in rye was that no deliveries whatever on December rye contracts were made in Canada yesterday.

It was pointed out by authorities yesterday that any deterioration in Argentine wheat quality during the harvest now going on might develop a much stronger European demand for good quality United States hard and winter wheat. Gulf premiums were strong yesterday with offerings light, and there was talk current of likelihood later on of all rail shipments out of here going to the East.

Outside winter corn was lighter, and offerings scarce, except to take profits. There was some talk of a demand for No. 2 mixed by exporters at the Gulf of Mexico.

Oats developed independent strength. Arrivals here were small, and liberal premiums were being paid for all grades.

Provisions were firmer, sympathizing with grain.

STERLING EXCHANGE.

MONTREAL, Que., December 2 (Canadian Press). — Sterling exchange rates were quoted here yesterday as:

Demand—$4.87⅛.
Cables—$4.87⅝.

Had a Severe Cold

Coughed Incessantly

Mrs. C. Fehrman, Selkirk, Ont., writes:—"Last winter I suffered from a very severe cold. I coughed incessantly which irritated the glands and caused sore throat.

"I tried several medicines without any luck, but one day I picked up your almanac and read about

Dr. Wood's Norway Pine Syrup

"I got a bottle and after taking a couple of doses felt much relieved and when I had finished it my cold had simply disappeared."

"Dr. Wood's" is 35c. a bottle, large family size 60c.; for sale at all druggists and dealers; put up only by The T. Milburn Co., Limited, Toronto, Ont.

RADIO PROGRAMS

FOR SATURDAY, DEC. 3.

SIX O'CLOCK

WHK (265) Cleveland—Serenaders.
WTAM (400) Cleveland—Orchestra.
WOR (422) Newark—Ensemble.
WJZ (454) New York—Orchestra.
WEAF (492) New York—Dinner music.
WIP (508) Philadelphia—Concert.

6.30 O'CLOCK

WJAY (227) Cleveland—Orchestra.
WBAL (285) Baltimore—Orchestra.
WBZ (333) Springfield—Orchestra.
WGY (379) Schenectady—Concert.
WJR (441) Detroit—Ensemble.

SEVEN O'CLOCK.

WGN (306) Chicago—Uncle Quin; ensemble; almanac.
WRNY (309) New York—Orchestra.
WLS (345) Chicago—Supper bell program; sports; orchestra.
CKCL (357) Toronto—Music.
WJJD (366) Chicago—Symphony.
WTAM (400) Cleveland—Musical.
WLW (428) Cincinnati—Musical.
WJR (441) Detroit—Orchestra.
WJZ (454) New York—Orchestra.
WEAF (492) New York—South Sea Islanders.
WIP (508) Philadelphia—Uncle Wip.
KYW (526) Chicago—Uncle Bob; dinner concert.

7.30 O'CLOCK.

WBAL (285) Baltimore—Jubilee Singers.
WSAI (361) Cincinnati—Orchestra.
WEEI (447) Boston—Orchestra.
WEAF (492) New York—The High Jinkers.
WOO (508) Philadelphia—Trio.

EIGHT O'CLOCK

WHK (265) Cleveland—String trio.
WORD (275) Chicago—Orchestra.
WBZ (333) Springfield—Boston symphony orchestra.
WGBS (349) New York—Quartet.
WBBM (389) Chicago—Concert.
WTAM (400) Cleveland—Orchestra.
WJZ (454) New York—New York symphony orchestra.

8.30 O'CLOCK.

WRNY (309) New York—Orchestra.
WLS (345) Chicago—Barn dance.

NINE O'CLOCK.

WJAY (227) Cleveland—Two gobs.
WGN (306) Chicago—Musical.
CFCA (357) Toronto—Ensemble.
WJJD (366) Chicago—Entertainers.
WMCA (370) New York—Boxing.
WTAM (400) Cleveland—Cavaliers.
WBZ (454) New York—Philco hour.
WEAF (492) New York—Old gold on Broadway.
WIP (508) Philadelphia—Symphony.

TEN O'CLOCK.

WJAY (227) Cleveland—Band.
WHK (265) Cleveland—Potpourri.
WHAM (278) Rochester—Studio.
WBAL (285) Baltimore—Band.
WGN (306) Chicago—Song recital.
WBZ (33) Springfield—Orchestra.
WGBS (349) New York—Orchestra.
WWJ (353) Detroit—Studio.
WLW (428) Cincinnati—Organ.
WTAM (40) Cleveland—Minstrels.
WJZ (454) New York—Keystone duo and balladeers.
WRC (469) Washington—Orchestra.
WEAF (492) New York—Orchestra.
KYW (526) Chicago—Carnival.

ELEVEN O'CLOCK.

WHAM (278) Rochester—Orchestra.
WGN (306) Chicago—Sam 'n Henry; music box songs.
WSAI (361) Cincinnati—Orchestra.
WGY (379) Schenectady—Orchestra.
WOR (422) Newark—Orchestra.
WLW (428) Cincinnati—Orchestra.
WJZ (447) Chicago—Orchestra.
WJZ (454) New York—Slumber music.
WEAF (492) New York—Cass Hagan's orchestra.

WISE AND OTHERWISE.

Red enameled skillets are on the market, but many a woman sees red when she looks at any kind of a frying pan.

Did you hear about the college man who was expelled for cribbing in a botany examination? He had a flower in his buttonhole when he went to class.

This is the kind of weather when the finest sight in the world is anthracite.

SHOULD BE COMPULSORY.

PORT ARTHUR, Ont., Dec. 2.—(Canadian Press.)— Commenting on an auto collision case in police court yesterday Magistrate M. V. O'Brien said he believed insurance should be compulsory for motorists, the same as licenses, as protection for themselves and pedestrians.

IT PAYS TO ADVERTISE

BRASS' LADIES' SHOP READY FOR XMAS!

Every Winter Hat *in stock* ½ *Price*

To Make Way for Xmas Goods

300 Ladies' HATS $1

REGULAR TO $5.00
CLEARING TO-MORROW AT

Silk Bloomers $1.49

Beautiful quality and heavy silk reinforced crotch. All shades. Regular $2.50 value.

Silk Vest 69c
All Shades. Reg. $1.25

Silk Nightgowns Regular $4.00 $2.98

SILK SLIPS 1.29
All Shades. Reg. $2.50

Lined Cape Skin Gloves, fur cuff $3.75

LADIES' SILK BRASSIERES All Sizes $1.25

LADIES' SILK TEDDIES Regular $4.00 $2.95

PURE SILK HOSE
All the Newest Shades
Reg. $1.50
3 FOR $2.00
69c

Silk & Wool, Cashmeres and Heavy Lustre Silk HOSE. Odds and Ends. Reg. to $1.75 ..... 69c

SILK HOSE 49c
Reg. 75c for

Chamoisette Suede
Gloves
All Colors. Fancy Cuffs and Plain Stitched
Reg. 85c
59c

'Fownes' Fancy Kid French GLOVES Regular $3.50 $2.49

Wool GLOVES Regular $1.25 59c

THE SMARTEST LADIES' SPECIALTY SHOP IN PETERBORO

CORSAGE BOUQUETS AND FLOWERS All New for Fall. Reg. $1.50..... 95c

345 George

LADIES' CREPE DE CHINE SCARFS All shades Reg. $2.50 $1.59

BRASS READY for XMAS

Super Savings For Saturday!

"PENMAN'S" MERINO COMBINATIONS 1.49

REG. $3.00 "PENMAN'S" HEAVY WOOL RIBBED COMBS. .....

$1.98

Shirts-Drawers Slightly Soiled Stanfield's Make Reg. up to $3 98c

HORSEHIDE AND PIGSKIN WORK MITTS AND GLOVES 98c

Wool Lined Gloves Reg. $3.50 $1.95

Handk'rcf's 1 Dozen - 79c

Wool Gloves Regular 75c 49c

50c Police BRACES -33c

PENMAN'S ALL WOOL SHIRTS AND DRAWERS, $1.19 GARMENT

MILITARY FLANNEL WORK SHIRTS Reg. $1.50 98c

PRESIDENT BRACES Reg. 75c 49c

NEW FALL CAPS $1.95

FUR BAND CAPS 98c

WOOL WORK HOSE 25c

Super Savings for All Men!

"ZIMMERKNIT"

Combination Underwear

White ribbed cotton, fall weight. Extraordinary value Saturday at 98c

COME EARLY

"TURNBULL'S"

Combination Underwear

Winter weight. Specially priced $1.69

"STANFIELD'S" AND "HATCHWAY"

Combination Underwear

A garment very suitable for winter wear, fine quality yarn $2.95

Turnbull's Cettee Underwear. Reg. $9 $7.50

Deerskin GLOVES

Reg. $3.00

Also Tan and Grey Cape Suede with Fancy Points $1.95

Peccary Gloves Are regular $3.50 values. Very smart, durable and washable .. $2.95

"FOWNES" WOOL GLOVES Regular $1.50 values. All wool. Heather shades 98c

"MERINO" Shirts and Drawers A natural yarn. V, suitable for prest wear. Garment ... 89c

Special! BROADCLOTH SHIRTS Reg. $2 Extra value. Good quality broadcloth in checks and stripes. All clean-cut patterns. 99c

Special! BROADCLOTH SHIRTS Reg. $3 And English Repps. Collars to match and attached. Great assortment. $1.39

Beautiful New Silk NECKWEAR Extra Special 95c

English Wool HOSE 55c

HEAVY JUMBO KNIT SWEATER COATS Reg. $4.00. All Sizes $2.69

WHITE SILK BROADCLOTH Scarfs Reg. $2.50 $1.69

PAJAMA SALE

High-grade quality English Flannelette, in woven striped patterns ..... $1.98 Regular $3

"Forsyth" Broadcloth PYJAMAS In Novelty Patterns $2.95

OVERCOATS SMART BLUE $25

CAPS Reg. $2.00 Fancy Patterns 98c

SILK TIES Fancy Boxed 49c

Felt Hats Fedoras and snap brims Reg. $5 and $6. $3.95

FINE HEAVY WOOL SWEATER COATS $5.95

OVERALLS Blue and black. All sizes. Regular $2. Out they go at $1.00

BRASS 329 GEORGE ST.

HOSIERY Silk Cashmere and Silk and Wool. Pair ..... 55c (2 Pairs for $1.00)

MEN'S WORK PANTS $1.98

BARN RAISED IN SHORT TIME

Neighbors Assist W. Murney in Task — Farms Flooded.

RIVER VERY HIGH

SPRINGVILLE, Dec. 2.—On Tuesday, November 29, a barn raising took place on the premises of H. Murney, Cavan. About fifty of Mr. and Mrs. Murney's friends and neighbors gathered at their home on Tuesday morning to lend a willing hand to the task before them.

C. Morden of Bethany was the carpenter in charge of the job and under his capable leadership the work was well under way shortly after nine o'clock. By noon the framwork was completed and the sheeting begun.

Dinner was served by Mrs. Murney, assisted by six of the neighbor women, to those taking part in the raising.

After the noon hour the number of helpers was slightly diminished but those remaining carried on until about four o'clock. By this time the sheeting was completed with the exception of the gable end and the roof.

The men then had to leave for their respective homes in order that they might do their chores early and be able to return to the Murney home in the evening for a dance and social time.

The farmers of the lower sections of North Monaghan are wondering how much larger the ponds of water in their fields can grow without whole farms being submerged. The water in the ditches is very high and is flowing with great force toward the river but the river level is little lower than the ditch level so the water only backs up again on to the farms.

In some places the roads are washed away as they sometimes are in the spring of the year. The T.A.S. wharf is under water and the road leading to it is almost impassable. Rafts will soon be a necessity in the cellars of residents in the vicinity of the river unless the weather changes.

Plowing has been continued at intervals until this week but the recent rain has made further efforts along that line impossible for some time.

On Wednesday, November 30th, Mr. H. Seymore, Mr. J. Grandy, Mr. D. Wood and Mr. P. Seymore motored to Cobourg to attend the Holstein sale. They report that the selling was fairly good, the prices ranging from $135 to $240.

Miss L. Robinson has returned home from a visit with Mr. and Mrs. Mesnard, Hamburg, N.Y. On her return trip she spent a short time with friends in Brantford, Ont.

Murine Removes Cinders from Eyes

When you get a Cinder in your Eye, don't rub. Just apply Murine and WASH it away. Harmless! At all drug stores.

NEW FORD CARS NOW ON DISPLAY

(Continued from Page 1)

car is to provide a small car which will incorporate all light car advantages with the features of comfort, speed and safety hitherto regarded as peculiar to heavy and expensive machines.

The four-cylinder powerplant of the new Ford developes 40 horsepower at 2200 revolutions. The S.A.E. rating for license purposes is 24.03 h.p. This great power has been effected without sacrifice of economy and the new car will give 30 or more miles to the gallon. Through use of a larger cylinder bore and shorter stroke, by static and dynamic balancing of flywheel and crankshaft and by the use of light reciprocating parts and careful balancing of all parts the new motor is practically vibrationless.

The Model A Ford motor incorporates a number of unusual features of design which have been born of years of experiment. Most of these features make for long life, simplified service and more economical maintenance. Lubrication is a combination of pump and splash systems while cooling combines thermo-syphon and pump circulation of water. The action of the water pump is so designed that it comes into effect after the motor has reached the ideal temperature for engine performance, and overcooling at low engine speeds or in cold weather is thus avoided. The motor itself is essentially a low-speed motor, developing its maximum power at 2200 r.p.m This is consistent with established Ford practice which always has aimed at securing a minimum amount of piston travel per mile of road travel, with a resultant minimum of strain and wear on moving parts.

The motor is set in the frame at an agle of 3 1-3 degrees which affords practically a straight-line drive to the rear axle. The clutch comprises four driving and five driven discs which operate without lubrication. A feature of the clutch is that on disengagement it immediately and completely neutralizes the driven discs with the result that the gearshift lever may be snapped across immediately without fear of clashing gears. Clutches of this type have hitherto been peculiar to high-priced cars.

The transmission departs from conventional light car practice in the use of ball and roller bearings instead of bushings. These bearings make for more satisfactory operation, smoother performance and longer life. The steering gear also is unique in the light car field, being of the irreversible worm and sector type with the worm carried in ball bearings. Front-end weight of the car also is carried on roller bearings which are placed at the top of the spindle bolts, resulting in unusual steering ease.

Transverse semi-elliptic springs are used, and for it Ford engineers claim the following advantages: that the springs contact with the frame at only one point and that at the centre line of the chassis with the result that the chassis is subjected to no twisting strains even on the worst roads; that it permits full torque tube drive; that it reduces unsprung weight to a minimum and improves riding qualities; that the springs have only their natural function of absorbing road shocks to perform; and that danger of uneven application of front wheel brakes is avoided because the front axle is held rigidly at right angles to the centre line of the chassis and there is no possibility of uneven tension upon brake rods.

The brakes are of special Ford design and operate on the inner surface of substantial steel drums. All brake parts are cadmium plated as a precaution against rust and each brake is instantaneously adjustable through manipulation of a small adjusting stud on the exterior of each brake drum. Brake pedal or hand lever will apply all four brakes simultaneously. Sixty per cent of the braking effort is applied to the rear wheels and forty per cent. to the front wheels.

The new Ford car is completely equipped with five steel spoke wheels, Alemite-Zerk chassis lubrication, four hydraulic shock absorbers, speedometer, windshield wiper, rear-view mirror, remote door-latch controls, etc. There are six body models: Tudor, Fordor, Phaeton, Coupe, Sport Coupe, Sport Roadster, each available in a number of color options. The new Ford dealers expect to have Tudor and Phaeton models on display here soon.

The new Ford model, now on exhibit at Hood & Cummings Motors, Limited, sales room, reached Peterborough late last night.

His Worship Mayor Holloway was the first Peterborough citizen to view the car, a representative of The Examiner next.

No one could help being struck with the difference in the old and the new models, nor could one ever conceive that it was a Ford car of the old type, as there is as much difference as between daylight and dark.

VOICE OF PEOPLE

Letters to be printed in the Voice of the People column must be received at The Examiner office on the day before it is desired to have them published.

ROOM FOR ARGUMENT.

Editor Evening Examiner:

Dear sir:

I quite agree with our Scotch friends that bagpipes will drown most all other instruments when it comes to making noise of a certain kind, but since when have they and all that goes with it, been leaders in everything known to God's creation?

I suppose the rest of us inferior Britishers will have to submit to another drubbing very soon to celebrate their victory at Bannockburn, but let me say a word on the authority of a great historian: Had it not been for a handful of Irish bowmen under O'Niel who did great execution to the English cavalry there would probably have been a different outcome to that great engagement.

Yours for fair play,
P. T. SHERIDAN,
Peterborough, Ont.

Your Children's Cough

can be quickly and safely relieved with PERTUSSIN, the pleasant and effective cough medicine known to physicians and pharmacists for many years.

Free from harmful drugs or "dope." PERTUSSIN is the safest cough remedy for every member of the family.

At all drug stores, bottles 60c and $1.20

PERTUSSIN Safe for Every Cough

Friday & Saturday Only

Cut out this coupon and bring it to any of these Drug Stores with You Save $1.11 and get a 89c

Fountain Pen and Pencil

This Coupon is worth $1.11

TWO DAYS' SPECIAL

Good Only Friday and Saturday, Dec. 2 and 3.

TWO DAYS ONLY

Bring this coupon to our store with only 89c and we will give you a new style unbreakable self-filling Fountain Pen and an Eversharp style Pencil, $2.00 value, both for 89c.

One year guarantee — Every Pen Filled and Tested — Both for 89 cents

For the whole family Different colors — Different styles Different sizes

Bond's Drug Store Cor. George & Hunter St.

Thornton's Drug Store 429 Park Street

W. Stanley Bogue Cor. George & Westcott St

G. A. Borland 228 Charlotte Street

Note—A nationally known manufacturer of fountain pens is taking this means of advertising a new style pen and pencil set. Come in and see the demonstration.

Note—No more than 6 sets to a customer. Sale from 2 to 8 p.m. The Ideal Christmas Gift.

JEANNETTE'S

WEEK-END SPECIALS MAKE IDEAL XMAS GIFTS

NUMBER 1

Beaverine FUR COAT EXTRA SPECIAL $75.00

Also Caraculs, Hudson Seal, Muskrat, French Chapelle Seals, Racoons, etc.

LOVELY TAFFETA PARTY FROCKS DRESSES VALUES TO $10.95 $9.98

COATS

Individual models. Full fur trimmed. All styles and sizes. Exceptional values .. $15.00, $19.95, $27.50

HATS VALUES TO $4.98 To Clear at $1.98

FRENCH LYONS' VELVETS $1.98

And a host of other remarkable values at this most opportune time to suit the most exacting taste.

Jeannette's "Where the Styles Come From" 390 GEORGE ST. Watch Our Windows

ADVERTISE IN THE EXAMINER

McNabb's

DOOR OPENS SHARP 9 A.M. DOOR OPENS SHARP 9 A.M.

7th ANNIVERSARY SALE 7th

Hundreds have been waiting for this annual event which commences at

9 a.m. Saturday, December 3rd

To share in the many money-saving opportunities and to take advantage of the

Drastic Price Reductions on

DRESSES AND COATS

Our Greatest Sale Event of the Year-and the Greatest in 7 Years

New Silk Dresses

Women's and Misses' new, fashionable Dresses in the season's most up-to-date styles in fine Satins, Crepe Satins and Georgettes — newest colors, including Black. All sizes. Anniversary Sale Price - - - - - - - - $8.77

New Silk Dresses

A special purchase of manufacturer's surplus floor stock, including many individual samples, in all the most popular shades and styles, including Velvet and Georgette combinations. Black and colors. Anniversary Sale Price - - $11.77

DRESSES

Jersey Dresses

Only a limited number of these fine Jersey Dresses in Women's and Misses' sizes. All colors. Come in for first best selection. $9.77

Silk Dresses

This group of Sale Dresses have been selected from our regular Fall stock and have been drastically reduced to the low price of $14.77 for quick selling. $14.77

Cloth Dresses

Charmeen and Poiret Twill Cloth Dresses in a nice range of new shades, including Navy Blue. Specially purchased for our Anniversary Sale. $7.77

Party Dresses

Dainty Party Dresses for the Young Miss, in the latest styles and colors to suit every individual taste. Anniversary Sale Special - - - - - $15.77

COATS

Sport Coats

Novelty Plaid Sport Coats. Silk Crepe lined with first grade Opossum Collar and Cuffs — formerly selling from $35.00 to $65.00. Out they go at - $11.77

Fur Trimmed Coats

This lot includes Coats formerly selling from $39.75 to $55.00. Suedines, Broadcloths and Needlepoints, long shawl collar and cuffs of selected furs—Crepe lined. All shades and sizes. Anniversary Sale Price - - - - $16.77

Fur Trimmed Coats

Every Coat carefully tailored from finest grade materials, with lovely long shawl collars and cuffs, in the newest colors. Silk Crepe lined and interlined. Greatly underpriced for our Anniversary Sale. $22.77

High Grade Coats

A choice selection of smart, new Winter Coats in fine pile fabrics and plain cloths, in exclusive styles. All wanted colors—luxuriously fur trimmed and Silk Crepe lined and interlined. Anniversary Sale Price $27.77

SPECIAL GROUP OF

High Grade Individual

DRESSES

Regular $45.00 to $65.00

This lot includes imported French Gowns, American Sample Dresses — finest materials. Satins, Crepes, Georgettes. In styles to suit the most individual tastes. $34.77

NO PHONE ORDERS
NO C.O.D.'S.
NO APPROVALS
NO EXCHANGES.
NO REFUNDS
ALL SALES CASH.

Exclusive, Individual

COATS

During our Anniversary Sale all our exclusive Coats will be sold at extraordinary

Price Reductions

See Our Window Displays

The J. A. McNabb Co. Limited

371 George Street, Peterborough

See Our Window Displays

LEGION ELECTS OFFICERS AFTER STORMY DEBATE

Campbellford Branch Discusses Changes in Provincial Command.

EXECUTIVE CRITICIZED.

Major J. M. Bygott Re-elected President—Capt. Hyland First Vice-President.

CAMPBELLFORD, Dec. 2. —The Campbellford Branch of the Canadian Legion enjoyed the largest attendance in its histoy when the meeting to elect the officers for the coming year was held in the armouries last night. The room was jammed to the doors when the time to open the meeting arrived and the usual routine business was hurried through as quickly as possible in order that the election might proceed. The first item of interest was the six applications for membership. These were accepted and the legion roll now contains over sixty paid members. The new members are the Rev. N. Clarke Wallace, Clarence B. Williams, Hubert Lawrie, Charles Duncalfe, who is a veteran of the South African war, George Nicol, who served as an officer of the Royal Navy, and James Jacobs.

At the previous meeting there was no unfinished business left over so the financial statement was read. It shows a very acceptable increase and speaks well for the manner in which the affairs of the legion here are being administered There were but three items of correspondence, the first an account, the second a letter from the Vetcraft Shops in Toronto asking that the returned men patronize the local businesses which are handling the vetcraft work. These were named as Tripps, Bennets, and Hubbles. Major Bygott, chairman, took the opportunity to remark on the wide and attractive lines which these stores were showing of the work of the disabled veterans He thought that many suitable Christmas gifts could be purchased from these wares.

The third letter was from the Ontario Command of the Legion. It stated that after the end of November, the organization department would no longer continue to function. This would automatically relieve Comrade MacLeod of his position as organizer for Ontario. This bit of news caused considerable unofficial discussion among the members, and the secretary read a second letter from the Earl Haig Branch, Toronto, which threw a little more light on the subject. It stated that that branch had forwarded a protest to the command and requested all other branches to do the same. The letter further urged prompt action on the matter.

Prompt action seemed to be the desired thing with the local branch. Mr. MacLeod is held in high regard by the local veterans, and most of them seemed anxious to forward a protest at once. It was, however, pointed out that since the date of dismissal had been set for the last day in November, it was probably too late to forward any protest. This information caused Captain Hyland to comment sharply and with uncalled-for severity on the methods employed by the officers of the Campbellford Branch. He claimed that the matter should have received immediate attention through the executive committee, but his objections remained unanswered as Comrade Wilkinson gained the floor long enough to make a motion to the effect that a protest be forwarded at once and a clause commending the work of the organizer be contained therein.

Red hot discussion followed the motion. At times it seemed as though the order of the meeting would be blasted to atoms. Major Bygott required no small amount of tact and determination in order to keep control of the argument, and not allow several to speak at once. As a pause came in the argument, Comrade Dickson moved an amendment to the effect that no protest be forwarded until full particulars were available. He thought it was unwise to act too hastily in this matter. The amendment found a seconder, but before the question could be put, the argument was on again with all the fierceness it had attained since its beginning.

At last a lull came and the chairman asked if the men were ready to vote. They were. But the secretary thought it advisable to recall the names of the provincial executive who had been responsible for the change in affairs and explain that these men had nothing to gain, and were acting in what they considered the best interests of the Legion. They were, every one, successful business men and therefore their tactics ought to be beneficial to the Legion, but his action was not approved by all the members. Captain Hyland gave him a call for reading the names and speaking as he did regarding the affair. But all this was getting nowhere and the major asked if they were ready to vote.

"Comrades," he said, "There is a motion and an amendment for you to deal with. I will read them both. The amendment will come first, of course. The vote on the motion will follow."

The chairman read the amendment and then the motion, then asked for the vote on the amendment. It was a standing vote and the secretary counted noses. The vote on the motion followed, and the counts were even. Then Comrade Morgan noticed that one of the members had stood up both times, and declared his vote on the motion improper. The member admitted he had done this, and Major Bygott ruled in favor of the amendment. Captain Hyland protested against the ruling and a bitter argument followed between the two factions. In order to settle the matter with all possible despatch, Comrade Dikson expressed his willingness to have a second vote taken on his amendment if it would be allowed. Comrade Wilkinson proved a sportsman by also agreeing to let his motion stand a seond vote. This seemed satisfactory to both sides and just as the vote was about to be taken, there came a late arrival. Captain Hyland wanted a section of one of the letters read for this member's information, and it was done. Immediately the opposing faction ordered all of both letters read in the interests of fair play. This was done and the vote was again taken. The second time the amendment carried by a majority of two votes, and the protest will not be sent. At least it will not be forwarded till further information is forthoming.

This seemed to en dthe stormy part ofthe meeting and the election of officers was begun. Before leaving the chair, Major Bygott expressed his pleasure with the co-operation of the members during his term, and asked that they support their new officers with the same consistency. Captain Hyland regained considerable favor when he explained that a meeting was dead unless there was at least one hot argument.

Officers Elected.

For the president's chair there were four nominations, but Comrades Morgan and Ironsides withdrew, leaving Major J. M. Bygott and Captain Hyland to contest the office. Major Bygott was returned with a majority of sixteen, but Captain Hyland secured the office of first vice-president by a plurality of three over Free and four over Ironsides. Comrade Ironsides was elected to the position of second vice-president and had the honor of being appointed secretary-treasurer by acclamation as well.

The first committee to be formed was the executive. It consists of seven members. These are Comrades Watters, Armstrong, Wilkinson, Claverly, H. Smith, McCulloch and Long. The Pensions committee of three is composed of Comrades Bert Jones, Messenger and Smith. Dickson, Hyland and Ironsides compose the Sport committee and Free, Hyland and Wilkinson are the three members of the Social committee. It is perhaps a good thing that all the names mentioned for the Sick and Visiting committee were not allowed to remain on the list. There were as many nominations for this one office as there were for all the others combined. After many withdrawals of names, there still remained seven from which to select three. The three chosen are Free, Bygott and Watters.

For some time there has been agitation in the branch for an employment committee, so the matter received due attention last night. The proper men to attend to this item are J. H. Jones, Smith and Wilkinson. The appointing of Comrades Stevens and Free as auditors completed the list and Major Bygott returned to the chair. He remarked that he thought bi-weekly meetings sufficient for the transacting of the Legion affairs and expressed a sincere wish that the members would continue their efforts and co-operation toward success. Two accounts, one for flowers and one for printing were passed. Major Bygott spoke briefly on a Legion at home being held in Brighton Friday evening and extended an invitation on behalf of the Brighton Legion to any Legionaire who wished to attend. He also placed several formal invitations at their disposal.

A motion by Comrade Wilkinson setting the next meeting night as December 15th and beginning with the New Year, every second and fourth Thursday night, was passed unanimously. This will bring the first meeting of the New Year on Thursday, January 12, 1828.

Thus the most interesting meeting in the history of the Campbellford branch came to an end. Practically every member was present. A few who were on duty were unable to be present, and their absence was regretted though unavoidable. When such keen interest is displayed, the officers of the branch and the citizens generally will not be slow to assist the Legionaires.

SAYS REGIONAL

(Continued from Page 1)

dum consists of eleven closely-typed pages in which it is stated among other things that "the World War was utterly inevitable and the outcome of competition among the great capitalists states driven as they were to extend their colonial possessions and markets for their greatly increased output."

After giving figures showing the growth rather than the decrease of the standing armies of "victorious and neutral countries" they call attention to the air forces of the various countries namely: France, 6,114 aeroplanes, Britain 3,460, Italy 1,000, United States 3,300, Poland 398 and Rumania 257.

Although the Soviets talk ceaselessly against what they call the capitalist states it is rumored that the Moscow delegation have tried to get in touch with the League of Nations financial committee at present in session here, with the view of obtaining an international loan on the same basis as that granted to Austria and Hungary I am in a position to state that the financial committee as a whole have had no direct or indirect communication with the Soviet delegation, but it is stated that they did approach Jeremiah Smith, formerly League Commissioner of Hungary, with a view to sounding him on the subject of League support. I give this with all reserve.

Dr. Eduard Benes, representing Czecho-Slovakia, was yesterday appointed chairman of the security committee on a proposal of Lord Coushendun's. In his opening statement Dr. Benes summarized the work hitherto done by the League in regard to security and arbitration up to the adoption by the last Assembly of a resolution which constitutes, strictly speaking, the programme of the committee.

M. Politis of Greece, Vice-President of the Preparatory Commission, agreed with Benes that it would be necessary to examine the enormous number of arbitration treaties that have been concluded in order to coordinate ideas common to all and to reach general understanding. He insisted that they could not hope to achieve better results than those embodied in the Protocol.

Apparently Dr. Benes and M. Politis who were the chief sponsors of the Protocol have the intention to resurrect this work of theirs and make it the basis of proceedings before the security committee. Lord Cushendun, however, let apostles of the Protocol understand that the attitude of the British Government had not changed on that point. He recalled that for a long time Britain had had to recourse to arbitration as a means of settling her disputes and in his opinion the most practical method for the committee would be to draw up concrete proposals on each point of the Assembly resolution.

Lesson No. 10

Question: **How can our kiddies keep well and strong?**

Answer: **By building up a resistance against sickness, and that's easy and pleasant if they take**

SCOTT'S EMULSION

HEALS ECZEMA IN 7 DAYS OR LESS

Or Your Money Back.

Here is a surgeon's wonderful prescription now dispensed by pharmacists at trifling cost, that will do more towards helping you get rid of unsightly spots and skin diseases than anything you've ever used.

Not only does this great healing antiseptic oil promote rapid and healthy healing in open sores and wounds but boils, abscesses and ulcers that are discharging are almost immediately relieved and cleanly healed.

In skin diseases its action it little less than magical. The itching of eczema is instantly stopped; the eruptions dry up and scale off in a very few days. The same is true of barber's itch, salt rheum and other irritating and unsightly skin troubles.

You can obtain Moone's Emerald Oil in the original bottle at any modern drug store. It is safe to use, and failure in any of the ailments noted above is next to impossible. C. M. Moncur, Bert McLeod, McDermid Drug Co., Ltd., and McDermid & Jury can supply you any time.

WILD FLOWERS OF THE ROCKIES

One of the great charms in the national parks in the Canadian Rockies is the variety and beauty of the wild flowers. At first thought one would perhaps not expect to find an abundant and interesting flora amid the higher altitudes, but, strange as it may seem, the wildflower gardens which bloom above the clouds in the upper regions are among the most beautiful in the world. Over five hundred varieties have been identified by botanists, and their exquisite color, fragrance, and delicate loveliness add the last touch to the charm of that wonderful region.

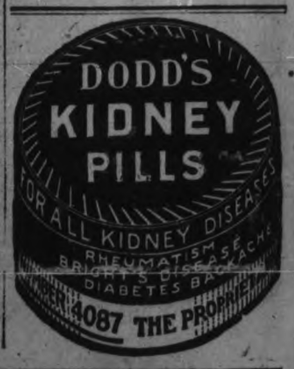

RADIO FOR SALE

De Forest-Crosley make, 3 B Batteries, 1 A Battery (100 amp.), 'Phone Speaker, and 3 201A Tubes. Cabinet Set, slightly used, in first-class condition, Aerial included, for only $75

DAWSON & JOHNSTON

PHONE 2123 Corner GEORGE AND McDONNEL

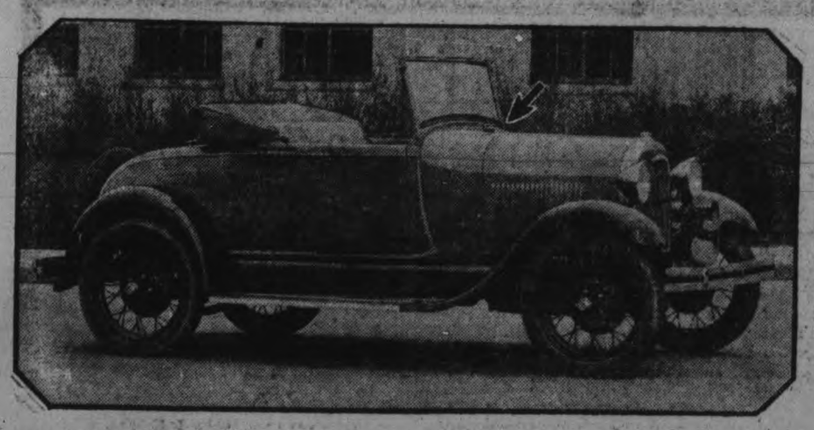

This is the Sport Roadster—another of the new models that incorporates in its lines the "snap" that Fords formerly lacked. The arrow calls attention to the place where the gasoline tank is to be filled. The tank is just back of the dash.

FEDERAL POLICE FIND COLLUSION

Amazing Evidence Found, Chicago Paper Says—Indictments Prepared

CHICAGO, Dec. 2.— (Canadian Press.)— The Herald and Examiner to-day said that "amazing evidence" of collusion between Chicago police officials and politicians and the operators of liquor and gambling resorts has been obtained by the United States government in a secret investigation during the last month. Every police captain, said the newspaper, has been continually shadowed by Federal operatives during the past few weeks. The newspaper said it had been indicated that a number of indictments already have been prepared but were being withheld until the government's case is completed.

HUNTERS SPEND NIGHT IN WOODS

Two Men From Prince Edward County Lost Near Madoc.

FOUND BY RESIDENTS.

MADOC, Dec. 2.—tI was reported on Tuesday evening that two men from Prince Edward county were missing—lost in the woods, back of Queensboro, in Elzevir township. They are known to have gone into the woods deer hunting early on Monday morning. On Tuesday evening their car was still standing in a lane where they had left it, so a search was instituted. They were found during the evening. They had spent Monday night in the open, but in spite of the pouring rain and sleet are apparently not much the worse for their untoward adventure.

It was Bert Franklin, of Elzevir township, who first found the men and it was discovered that they had spent many hours of intense anxiety after being lost The men were named Kerr and Rabby.

TREATY CLAUSE IS BROUGHT UP

German Delegate To Security Committee Refers To Article 19.

ADVISING PACT CHANGES.

GENEVA, December 2 (Canadian Press), — Count von Bernstorff of Germany caused a sensation at the Security Committee meeting of the Disarmament Commission to-day by insisting that importance be given to Article 19 of the League of Nations covenant. The article provides for the revision of treaties. The delegates immediately deduced that he referred to the Treaty of Versailles.

Article 19 of the League of Nations covenant, to which Count von Bernstorff referred, reads:

"The Assembly may from time to time advise reconsideration by members of the League of treaties which have become inapplicable and consideration of international conditions whose continuance might endanger the peace of the world."

PEOPLE SEND IN MONEY FOR STAMPS

Make Payments For Those Sent Out By Health Association.

It is just exactly a week since the letters from the Health Association, containing the Christmas seals reached the persons to whom they were addressed. They were sent to a selected list of names, covering the city, and returns thus far have been very gratifying Many people immediately upon receipt of their seals and the return envelope which accompanied them ,placed their dollar within the envelope and sent it back Others have dropped in at the Bank of Toronto and paid the money directly to Mr Vanston, treasurer of the Health Association, without sending it through the mail

The most gratifying of all is to know that the Peterborough Health Association have friends in every part of the city and they are all anxious to help the worthy cause

Among the letters received to-day were those from:

Rogers Street, Ashburnham,
River Road
Downie Street,
Romaine Street,
Boswell Avenue,
Frederick Avenue,
Bridge Street,
Hunter Street,
Aylmer Street,
Stewart Street,
Bonacord Street,
Water Street,
Dalhousie Street,
Armour Road,
Mark Street,

Showing that in every part of the city the people were heartily in accord and ready to support the work of the Health Association.

NEW MEMBERS ARE INDUCTED

Y's Men's Club Holds Open Meeting To Discuss Business.

Several new members were inducted at last night's meeting of the "Y's" Men's Club, the ceremony being carried out by Bill Giles, Elmer Brown, and Howard Woods, who explained the duties and wisdom of the "Y's" man.

Last night's meeting, held in the Y.M.C.A., with President Roy White in the chair, was an open meeting and plans were discussed for holding some form of entertainment for raising funds for carrying on the club's work.

It was also decided to withdraw the meetings scheduled for the Thursdays before Christmas and New Year's days, as many of the members are in the midst of their busy season during those two days.

G. H. Roper, general secretary of the Association, urged the members to take some part in its government by nominating candidates and attending the annual meeting to vote for members of the board.

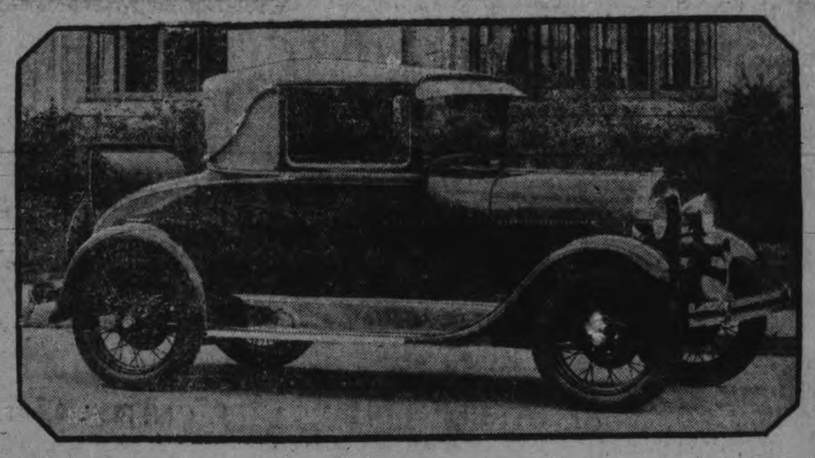

Here is the Sport Coupe, or Cabriolet. Note the rumble seat—something never before seen on a Ford. The lines in general are much "jazzier" than former Ford models.

SHORT STORY OF LONG VALUES

OUR PRICES ARE PURSE OPENERS

Values You Can't Resist

AT THIS TIME OF THE YEAR

Furniture and Home Furnishings With a Christmas Appeal

$95.00 Dining Suite $72.50

8 Pieces, Solid Oak, Old English Finish. Buffet has British Plate Mirror, one long and two small drawers and large cupboard space. Table is oblong shape, with 5 legs and extends to 6 feet. Chairs are strongly made and have full slip seats in genuine leather. Regular price $95.00, for $72.50

RUBBER STAIR TREADS
Corrugated centres, with fancy border, dark color. Size 6½ x 17½ inches. Regular 18c. ..... Each 12½c

WILTON MATS
Heavy quality, Oriental Sarabend design, rich colors, linen fringe on ends. Size 27 x 50 inches. Regular price, $5.00, for, each, $3.95

$175 Bedroom Suite $129
Four pieces, in 5-ply veneer walnut, beautiful grain in wood, in rich two-tone finish. Large Vanity Dresser with 3 drawers on each side, Chest of Drawers with 4 roomy drawers, Bow-End Bed and Cane-Seated Bench. Regular price, $175.00, for..... $129.00

TERRY CLOTHS
Beautiful designs and colors. A very effective window or portiere drape, reversible. Floral, conventional and bird designs. 36 inches wide. Regular $1.35, for, yard..... 98c

CANDLES
Several designs and colors in plain; also fancy decorated lines.
Regular price, 30c, for, pair 20c
Regular price, 35c, for, pair 25c
Regular price, 50c, for, pair 30c
Regular price, $1.75, for, pair ..$1.25

CANDLESTICKS
Neatly turned design, walnut finish, felt lined base, 10 inches high. Regular $2.75. Pair, $1.75

DOWN COMFORTERS
English and domestic makes. Covered in sateen and satin, with plain band borders. Size 66 x 72 inches. Prices range from, each ..... $11.50 to $29.00

PILLOWS
Filled with pure feathers and covered in attractive art ticking. A useful size. Regular price, $1.75, for, per pair..... $1.39

Gift Hints for Xmas.
ALL OF A PRACTICAL NATURE AND EVERY ONE A SUPERLATIVE VALUE EXCLUSIVE TO THIS STORE.
Smokers, Book Ends, Candlesticks, End Tables, Chesterfield Tables, Gate Leg Tables, Occasional Tables, Felt Top Tables, Pictures, Ferneries, Sewing Cabinets, Juvenile Desks, Card Tables, Children's Rockers, Kindergarten Sets, Windsor Chairs, Reed Chairs and Rockers, Table, Bridge and Floor Lamps, Fancy Cushions and Cushion Forms, Mirrors of all descriptions, Medicine Cabinets, Chesterfield Suites, Bedroom and Dining-room Suites, Dinner Wagons, Telephone Sets, Hall Tables and Mirrors, Hall Trees, Library Tables, Children's High Chairs, Mats and Rugs, Down Comforters, Book Cases, Cedar Chests, Spinet Desks, Ship Models, Radio Tables, Kitchen Cabinets, Upholstered Chairs.

AXMINSTER RUGS
Seamless, room size. New range of designs and colors. Suitable for any room. Very rich and effective.
Size 6 x 9. Reg. $29.50 .....$19.75
Size 7-6 x 9. Reg. $34.50 ...$22.75
Size 9 x 9. Reg. $38.50 .....$25.75
Size 9 x 10-6. Reg. $46.50 ..$32.50

$200 Chesterfield Suite $149
One only, large size. Three pieces—Chesterfield, Arm Chair and Wing Chair. Fischman reversible separate cushions. Spring arms. Upholstered all over in good quality mohair, plain taupe; reverse cushions in tapestry. Regular price, $200.00, for..... $149.00

SANITARY COUCHES
Steel frames, with double-woven wire springs, heavy rope edge. Felt mattress in good quality chintz. Make a comfortable double bed. Regular $15.00, for..... $11.95

CHILD'S COTS
Steel in white enamel finish, drop sides, 13 fillers on each side. Size 26 x 52. Complete with felt mattress. Regular $14.75, for $11.50

Reed Living Room Suites
Three pieces—Divan, Arm Chair and Arm Rocker. A very comfortable Suite with wide arm, automobile seats. Backs and seats upholstered in silk tapestry, rich dark floral design. Regular $52.00.. $37.50

CHINTZ AND CRETONNES
A splendid range of designs and colors. Suitable for drapes and fancy work. A heavy good wearing quality, 36 inches wide. Regular 65c and 75c, for, yard..... 39c

SCRIM
Plain Centres, with Stripe or Ribbon borders, in white, ivory and ecru. 36 inches wide. Regular price, 15c, for, yard..... 9c

PANELS
Heavy Tuscan Nets with bordered bottoms and heavy fringe. Several designs to choose from. Ivory and ecru. 36 inches wide, 2¼ yards long. Regular price, $1.10, for, each, 65c

BEDROOM ROCKERS AND CHAIRS
A dainty design, high with cane seats, in walnut finish and fumed oak. Regular $10.50. Each, $5.25

ODD BEDS AT EXACTLY HALF-PRICE

ONE ONLY BRASS BED—Best of lacquer, heavy 2-inch continuous posts, heavy fillers. Size 3' 3". Biggest bargain ever offered in Beds. Regular $25.00, for $12.50

ONE ONLY STEEL BED — Walnut finish, shaped 2-inch continuous posts, with narrow panels. Size 4'. Regular $13.00, for..... $6.50

TWO ONLY STEEL BEDS—Walnut finish. Ends are solid panels with Windsor tops. A beautiful Bed, in two sizes, 4' 0" and 4' 6". Regular price, $32.00, for.... $16.00

A Small Deposit Will Hold Anything Till Christmas

McBRIDE & FRANKS

PHONE 2069 - - 224 CHARLOTTE STREET

MAHER & WESLEY

SUIT SALE

We have too many Suits, and we are going to sell them. Don't miss this rare opportunity to get a high-class Model Suit in two and three-button, single-breasted, and one and two-button double-breasted. Semi-Ready, Hyde Park, and other first-class makers are in this lot.

Men's Tweed Suits, to clear $12.75
Men's Tweed and Worsted Suits, up to $25.00 .....$19.75
Men's Tweed and Worsted Suits, up to $30.00 .....$24.75
Men's Tweed and Worsted Suits, up to $35.00 .....$29.75

Come early. What you save on the above will help buy Christmas Gifts.

Men's Overcoat Specials!

Most Unusual Values to Offer You

Men's Tweed Overcoats $19.50
Men's Blue Overcoats $24.75, $29.75, $34.50
Boys' Tweed and Blue Overcoats, ages 10 to 18 .....$14.50

Christmas Gifts

Shirts, Scarfs, Neckwear, Hosiery, Belts, Buckles, Beltograms, Pajamas. Underwear, Gloves, Sweaters.

Put up in nice fancy boxes.

Men's and Boys' Mackinaws

Heavy All-Wool D.B. shawl collar Coats for men and boys.
Boys $5.95. Men's $6.95 and $7.95

Men's Fine Wool Hats, latest styles .....$3.95 and $4.95
Men's Tweed Caps, silk lined ..... $1.49 and $1.95

Come early, get first choice, and save money.

Maher & Wesley

The Store that Satisfies.
188 CHARLOTTE ST. - - PHONE 577

THE LAST OF DECEMBER THREE BIG VALUE DAYS

The store is full of all kinds of Christmas merchandise—Toys and Games for the little people—Fancy Ivory, Chinaware, Leather Goods and Haberdashery — such little extravagances as perhaps your friends would not buy for themselves. And useful gift suggestions galore. All marked at rock bottom prices.

PURE LINEN LUNCHEON SETS

Pure Linen Lunch Set, consisting of one 36 x 36-inch Cloth and four Napkins to match, Irish make, heavy oyster quality, with assorted coloured woven stripes. Ribboned and boxed. Regular $1.50.

Lunch Set as above, only in size 44 x 44 inches, and four Napkins to match. Regular price, $2.00 per set.

36-INCH SIZE ..... **$1.19** 44-INCH SIZE **$1.50**

PURE OYSTER LINEN TABLE CLOTHS

Pure Oyster Linen Table Cloth with coloured woven border in pink, blue, gold or lavender. Size 63 x 63 inches. Hemmed. Regular $2.25 value. During Three-Day Linen Event, each..... **$1.79**

Four Piece Mop Set.

Extra Special Value.

This set consists of one triangular-shaped Polish Mop, one triangular-shaped Dust Mop, one long Handle and a tin of Cedar Oil. Specially purchased for Christmas selling and priced very low. During THREE BIG DAYS, per set complete..... **98c**

CHOOSE Christmas Gifts Here

Fancy Coloured Bordered Lunch and Breakfast Cloths

TERNS AND COLOURS TO CHOOSE FROM A WONDERFUL ASSORTMENT OF PAT

Sizes from 48 x 48-inch to 54 x 54-inch. Fancy Coloured Bordered Lunch and Breakfast Cloths in a wonderful assortment to choose from. Some with coloured dice borders in pink, blue and gold; some with floral borders in same colours; also some with coloured scalloped borders in assorted colours. Regular $1.65 value. During Three-Day Linen Event, each..... **$1.25**

Pretty Checked Rayon Lunch Cloths

54 x 54-inch Rayon Lunch Cloths, checked design, beautiful lustrous finish, in pink, blue, gold or lavender; also cream with blue and gold borders. Each Cloth neatly boxed. Regular $2.75 value. During Three-Day Linen Event, each..... **$2.00**

Wonderful Value in Twenty-Three Piece Tea Sets

CAN YOU THINK OF ANY GIFT THAT IS MORE PRACTICAL AND LESS EXPENSIVE

This twenty-three-piece Imported Tea Set will surprise you. Consists of Tea Pot, Cream Jug, Sugar Bowl, six Plates and six Cups and Saucers. Prettily decorated in floral designs. Your choice of four patterns. Each set carefully packed. Big value if sold at $5.00. During THREE BIG DAYS, per set..... **$3.69**

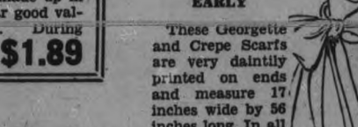

For Boys & Girls

A Fancy Jacquard Pullover Sweater of pure wool, with V neck, tight ribbed waist and cuffs, in attractive knitted jacquard pattern. Blush ground with combination colourings of brown, blue, hennas, etc. In all sizes from 26 to 34. Suitable for either boys or girls. Regular $2.75 value. During THREE BIG DAYS, each, **$1.98**

Flannelette Gown

Women's sizes. All made with short sleeves and from good white flannelette. Some trimmed with plain colours. Price..... **69c**

Pure Linen Guest Towels

A Pure Irish Linen Fine Huck Guest Towel with one-inch hemstitched border and fine damask pattern, with space for initial. The Towel measures 15 x 23 inches. A regular 75c value. During THREE BIG DAYS, each..... **49c**

Pure Linen Handkerchiefs

Men's Pure Linen Hemstitched Handkerchiefs in size 17 x 17 inches, heavy quality, Irish make. Regular value, 25c each. During Three-Day Linen Event, price, each..... **20c**

Men's Fancy Handkerchiefs

Men's Colored Woven Border Handkerchiefs, fine mercerized quality, Irish make, in assorted colors. Regular price, 25c each. During Three-Day Linen Event, price, each..... **19c**

White Lawn Handkerchiefs

FOR WOMEN

Women's Superfine White Lawn Handkerchiefs, highly mercerized. Regularly priced at 10c each. During Three-Day Linen Event, price, each..... **6c**

Pure Linen Handkerchiefs

Women's Fancy Handkerchiefs in fancy various designs. A collection of plain colours. Swiss fancies, lace edged lawns, etc. A limited number selling at, each..... **29c**

Grey Fl'ette Blankets

In the extra large Klondyke quality. They are thick, warm and finished with soft, nappy surface. Price, per pair..... **$2.10**

Grey Fl'ette Blankets

One of the best selling Blankets, in the double-bed size. All are strong, warm Blankets, and cost you, per pair..... **$1.98**

One Pound Cotton Bats

Fine, soft, fluffy Batts for the filling of your warm comforters. All are good clean stock, but are not of a pure white colour. Price, each..... **25c**

White and Striped Flannelette

Flannelettes in the wide width. Some in plain white, others in standard coloured stripes and in greys. All regular stock and specially good value at, yard.. **19c**

Wool Combinations $2.35

A group of odd lines clearing at a special price. Here are both knee and ankle length garments, with short sleeve or strap shoulder. Some of fine wool, others of mixed wool and silk. All sizes, but not all sizes in all lines. Worth $3.00 to $5.90..... **$2.35**

Silk and Wool Vests

Another clearing line of fine quality garments. All are in either short sleeved or opera top styles. All sizes. Some seconds. Worth $1.95, for..... **$1.29**

Fleeced Vests

Made from a thick, warm, knitted fabric finished with soft fleecy back. All long sleeved styles, with button front. Sizes, standard, large and extra large. Priced at **89c**

Ladies' Fleeced Bloomers

Warm, good wearing garments in grey, white, pink and sand. All sizes in stock. Specially good value at, per pair..... **59c**

Factory Cotton

A 38-inch Cotton, woven from even, round thread and finished with very little dressing. A good Cotton for pillows, sheets, etc. Price, per yard..... **19c**

Fine Dimity Voiles

Much in demand at present for the making of fine lingerie for Christmas gifts. Here in all the best shades and in the standard width. Per yard..... **37c**

White Krinkle Bedspreads

Useful Spreads in the 72 x 90-inch size. They look well in white, and can be easily dyed in any colour if so desired. Good value at, each..... **$1.89**

Fawn and Brown Bedcovers

Thick, warm Covers in a good useful size. Here in a good clean sand shade only, with ends striped in dark brown. Sale price, each..... **$3.95**

Pillow Cases

HEMSTITCHED OR SCALLOPED

Beautifully Embroidered Pillow Cases, hemstitched or scalloped, and in this lot there is a great variety of new designs to choose from. This is not an ordinary line of merchandise. Regular $2.75 per pair. During Three-Day Linen Event, price, per pair..... **$2.00**

Linen Glass Towel

Pure Linen Stamped Glass Towel in small gingham check design in five colours—pink, blue, gold, green and dark blue. Each Towel stamped with design on end. Six patterns to choose from. Size approximately 22 x 33 inches. Regular price, 50c each. During Three-Day Linen Event, each..... **35c**

Guest Towels

16 x 24-inch (size approximate) Pure Linen Italian Hand - Embroidered Guest Towels, in assorted designs. Regular $1.00 value. During Three-Day Linen Event, each..... **75c**

Hemstitched Huck Towels

IN FANCY BOAT DESIGN

18 x 33-inch Pure Linen Hemstitched Huck Towel, fine weave, fancy boat design woven in colour on end. These come in blue, gold and lavender. Each pair made up in fancy box. Regular good value at $2.50 pair. During Three-Day Linen Event, pair..... **$1.89**

Men's Gloves

SEE THIS QUALITY AND COMPARE THE VALUE

A splendid quality Tan Mocha Glove. Well made throughout and strongly sewn. With a heavy warm lining, wind gusset and dome fasteners. Regular $2.00 number. During THREE BIG DAYS, pair.. **$1.49**

Flannelette Gown

Women's Gowns of strong white flannelette. Some made with high neck. All with long sleeves. Sale price, each..... **79c**

Dainty Georgette and Crepe Scarfs

JUST RIGHT FOR MOTHER, SISTER OR WIFE GET THEM EARLY

These Georgette and Crepe Scarfs are very daintily printed on ends and measure 17 inches wide by 56 inches long. In all the season's dainty colour effects. Big value at $1.75. During THREE BIG DAYS, each, **$1.39**

15 Warm Coats for Cold Weather $22.50

Coats for misses' or for women's wear. They are made from finely woven domestic pile fabrics, dyed in such popular colourings as wine, blue, black, brown, tan, sand and grey. Sizes from 16 to 42. All are trimmed with soft, selected Thibetine fur, dyed or tipped to produce the prettiest effect with the cloth on which it is used.

THE GIFT SHOP

SECOND FLOOR

Boxed Tea or Coffee Spoons

Six Spoons daintily packed in Leatherette Covered Case. All are stamped with the E.P.N.S. mark of quality. The Case for..... **89c**

Gild Framed Pictures

English city and cathedral scenes reproduced in colour from paintings by eminent artists, and framed with gold mat and narrow English gilt frame. Selling at, each..... **$1.39**

More Cups and Saucers

German made Cups and Saucers, decorated by hand in various bright colours. We still have a number in stock, and are once more offering them at..... **15c**

Fine Cut Stemware

Daintily made Champagne, Sherbet, Comport, Liqueur and other Glasses. Ornamented with finely chased pattern. Sold elsewhere at 50c each. Our price, each..... **35c**

Child's Cutlery Set

Plated Fork, Spoon and Knife with cream or coloured ivory handle. All packed in attractive gift box. The set complete for..... **$1.00**

Pretty Italian Pottery

A collection of oddly shaped pieces of quaintly decorated Pottery—Candlesticks, Vases, etc. Selling Saturday at, each..... **89c**

Fancy Terry Towels In Full Colour Variety

Small size Striped Towels for the kitchen, standard sizes and qualities for general use, and large aristocratic numbers for the luxurious bathroom. We are showing a specially full range this season. The colour effects are prettier than ever. Qualities cannot be beaten anywhere. When you need Towels for gifts or for home use, compare qualities and prices. Each .....

25c, 38c, 39c, 59c, 69c, 89c, 98c up to $3.75

RELIABLE SOAP

"BEAUTY BATH"—BIG FOUR-OUNCE CAKE—LOW PRICED

This splendid Soap has now come into use in most of our customers' homes. The same good quality, in odors of lilac and rose. Regular 10c cake. During THREE BIG DAYS, per cake..... **5c**

Only Five Cakes to a Customer

Xmas Boxed Umbrellas

AN UMBRELLA IS ALWAYS ACCEPTABLE—HERE'S ONE OF GOOD QUALITY—NOTE OUR PRICE

A real surprise number when you see the quality of covers and handles. In colours of navy, purple, green, red and black. Silk mixture tape-edged top. Celluloid ends and celluloid tips. Some handles of celluloid, others of carved wood. All with cords. Each Umbrella put up in gift box. A regular $3.50 value. During THREE BIG DAYS at, each..... **$2.29**

Bath Towel Set

A Three-Piece Guest Set, containing a splendid Bath Towel, size 20 x 40 inches; a Guest Towel, 12 x 25 inches, and one Face Cloth, 12 x 12 inches. White and coloured bordered patterns in gold, blue, pink and lavender. The set is boxed specially for Christmas gift purposes and is away below the regular price. During the THREE BIG DAYS, per set of 3 pieces..... **89c**

IN TOYTOWN

THIRD FLOOR

Dressed Mamma Dolls

With unbreakable heads and prettily coloured dresses and hats. All are talking Dollies, are of good size, and are selling at..... **69c**

Larger Mamma Dolls

Made in similar manner to the above line, but in two larger sizes. These, too, are dressed in various colours. Priced at..... **98c**

Boys' Small Sleighs

Strongly made from hardwood, varnished, decorated and fitted with metal runners. A special value selling at..... **25c**

Furry Teddie Bears

In good size and made with moving heads and legs and a growl. Just the toy for the very small people. Price, each..... **98c**

Large Baby Dolls

Dolls with the natural looking baby heads and dresses in the long white nightgowns usually worn by such small folks. These are specially good value at.. **$3.75**

Buy Clockwork Trains

Complete with Engine, Tender and one Coach running on four sections of Track. Complete for.... **45c**

Big Mamma Dolls

Dolls in the 21-inch size, made with real hair, pretty organdy dress and moving eyes. These sell at, each..... **$3.95**

RICHARD HALL LIMITED

Gift Suggestions

Everything to make the Christmas holiday happy is here—chummy gifts for the good pal; exquisite trifles to please feminine tastes; charming new things for the home; mysterious toys and lovely wearables to delight childhood, and last, but not least, beautiful gifts for Mother and Dad, Sweetheart and Wives. Our Giftland and Peacock Alley is truly a haven for tired gift shoppers—a magic place where all 'What to Give' problems disappear before a most imposing array of suitable suggestions. If you are doubtful about pleasing her or him, ask our Gift Shopper to find out their wants. Call 138 and ask for the Shopper.

A Letter to Boys and Girls

Toy Land, Nov. 15, 1927.

My Dear Messrs. Boys and Misses Girls:

Mrs. Santy has said that perhaps you might like to know how the reindeers are feeling. Well, thank you, they are feeling fine, and I hope you are the same.

Dancer had a bit of ice in his hoof when we were taking some toys for C.D.S.L. to the station in a blizzard, and Blitzer, I am sorry to say, kicked Grumper when they were standing side by side in the stable one morning.

They are quite well again now, thank you. I keep them exercised every day, and we hope to make a speed record round the world on Christmas Eve, December 24th, 1927.

Hoping you will be glad to receive this.

Yours very truly,
KLAPPER ZIPMAN,
Head Groom, Reindeer Stables.

GIFT BATH TOWELS

Two extra special Jacquard Border Colored Bath Towels. Ideal for gift purposes. All-white, with colored borders of pink, blue, gold, mauve and green. Each pair put up in fancy boxes. Note the sizes of each.

SPECIAL
SIZE 25 x 52 INCHES. EACH 98c
SIZE 20 x 38 INCHES. EACH 59c
MAIN FLOOR AND GIFTLAND

OYSTER LINEN TOWELS

Wide lace border. Made in Italy. Beautiful patterns of lace, and several shades of linen. Size 16 x 24 inches. Worth $1.50 each.

$1.00 Each
MAIN FLOOR, LINEN DEPT.—SPECIAL

Gift Gloves

SATURDAY SPECIAL
79c Pair

Ladies' Fabric Suede Gloves in the new turn-down embroidered cuff style. New imported Glove, embroidered on points, one dome. Colors are gazelle, beaver, stone and oak. Sizes 5½ to 8. Neatly boxed for gifts. See window display.
MAIN FLOOR AND GIFTLAND

Gift Gloves

SATURDAY SPECIAL
$1.69 Pair

Suede and Mocha Gloves for ladies. Extra fine quality. Wool lined to the finger-tips. A splendid, warm and comfortable Glove, one-dome style. Colors are brown and grey. Put in neat boxes for gifts. Sizes 6 to 7½. Do not miss seeing these Gloves.
MAIN FLOOR AND GIFTLAND

Gift Handkerchiefs

Thousands of beautiful Handkerchiefs have arrived this week. Never before have you seen such an array of colorings. They come from Ireland, Switzerland, France, China and Japan. Choice of mull, lawn, linen, voile, etc. All are moderately priced from

10c to $1 Each

Handkerchief Special 45c a Box

Ladies' Handkerchiefs, neatly boxed in two and three in a box, all ribbon tied. Embroidered designs in white and colors. Scalloped and hemstitched and embroidered edges. See window display and Handkerchief Booth on Mair Floor.
MAIN FLOOR AND GIFTLAND

"Supersilk" Hose

SATURDAY
$1.50 per Pair

Are very acceptable as Christmas gifts. All pure thread silk, extra fine quality. Reinforced toe and heel, silk to the hem and widened top. A beautiful fitting Hose in shades of French beige, sunset, pastel parchment, grain, rose blush, moonlight, natural, vanilla, nude, maple, black and white. Sizes 8½ to 10. All first quality. Neatly boxed for gifts.
MAIN FLOOR

Boxed Hose For Gifts

$1.00 Pair
MAIN FLOOR

COTTON CREPE GOWNS

Ladies' Night Gowns of good quality cotton crepe in dainty basket and butterfly designs, with neat colored bindings on neck and sleeves. Colors are pink, peach, pale blue, white and maize. Small, medium, large and O.S. sizes.

$1.59 Each
O.S. SIZE **$1.75 Each**
SECOND FLOOR—SPECIAL

RAYON SILK LINGERIE

Ladies' Vests and Bloomers in a fine quality rayon silk.

Bloomers 98c Pair
Vests $1.00 Each
SECOND FLOOR

MADEIRA NAPKINS

New shipment of these Hand-Embroidered Pure Linen Madiera Napkins. Assorted designs of basket and butterfly patterns. Useful size. All boxed.

6 For $1.89
LINEN DEPT. MAIN FLOOR

"HORROCKES" PILLOW CASES

Neatly hemstitched and made from fine Egyptian cotton. Free of filling. Size about 22 x 36 inches. Put up in neat Xmas boxes for gifts.

98c Pair
"HORROCKSES" SHEETS TO MATCH, READY HEMMED, SIZE 72 x 90 IN., $3.95 PAIR
MAIN FLOOR AND GIFTLAND

WINTER IS COMING FOR SURE

Buy your friends a pair of new Zippers or Gaytees. We are showing a very fine range of styles and colors in this new Zipper and Gaytees.

PRICED FROM
$3.00 to $6.00 Pair

BUNNY SLIPPERS

$1, $1.25 and $1.45 Pair

For the kiddies. Put up in fancy boxes for gifts. Fine colors, such as grey, blue, beige and rose. Sizes up to 10.

OVERSHOES

For misses, youths and children. Four buckle high. Made to fit the broad soles and flat heels. Choice of cashmerette or all-rubber.
SIZES UP TO 10½, PER PAIR $2.75
SIZES 11 TO 2, PER PAIR $3.00
SHOE DEPT. SECOND FLOOR

RAYON NIGHTGOWNS

Ladies' Rayon Silk Night Gowns of extra fine quality, well tailored, with lace trimming. Square or V neck. Colors of peach, pink, Nile and coral.

NICELY BOXED
SPECIAL
$1.95 Each
SECOND FLOOR

ESKIMO COATS

For infants. A warm comfortable Cloth Coat with silk braid used for bindings and frog fastenings. Flannelette lined. White and camel. Sizes 6 months, 1 and 2 years.

NEATLY BOXED
$3.95, $4.95, $5.95
SECOND FLOOR

GIFTS MEN LIKE

MEN'S GIFT TIES 49c Each

Hundreds of Gift Ties for men, boxed for gifts. Choice selection of new Paisley and floral patterns; also stripes and checks. Regular 4-in-hand style.

MEN'S SILK SCARFS

In plain white, white with mercerized self pattern, white with black or blue polka dot squares, and fancy designs. Large reefer style.

$1.95 Each

Also a complete range of Silk Scarfs for gifts, from $1.75 to $6.50.

MEN'S LINEN HANDKERCHIEFS

Men's All Pure Linen Handkerchiefs, plain white, with ⅛, ¼ and ½-inch hemstitched edges. Specially priced and neatly boxed in half dozens.

20c, 25c, 50c and 75c Each
MEN'S SHOP

Visit Toyland Fourth Floor

DUCHESS SATIN

Beautiful firm quality, guaranteed fast black, plain weave. Much in demand for ladies' dresses and negligees. Full 36 inches wide.

SPECIAL
$1.00 Yard
SILK DEPT. MAIN FLOOR

Christmas Searchlight Special

SEARCHLIGHT SPECIAL

500 Men's Fine Shirts Saturday, Each $1.19

Special selling on Saturday of Men's very fine quality Shirts in such materials as broadcloth, percales and prints, in plain white and a fine assortment of stripes, checks and block patterns. Splendid range of assorted designs. Sizes 14 to 17. Separate collar and collar attached. All good size, roomy Shirts, well made to give every comfort.
MEN'S SHOP—SPECIAL

VELVET-EENS

Silk - Finished Velveteens that have that nice deep pile. Suitable for ladies' and children's wear. Colors are navy, Raphael blue, pheasant, gold, bright red, dark brown, bottle green. Full 36 inches wide.

SPECIAL
$1.69 Yard
SILK DEPT. MAIN FLOOR

100 RAYON SILK BEDSPREADS

Splendid quality Rayon Silk Bedspreads in the large size, 80 x 100 inches. Colors are rose, blue, gold and mauve. Pretty stripe design.

$2.98 Each
LINEN DEPT., MAIN FLOOR—SPECIAL

LADIES' NIGHTGOWNS

Packed in neat Christmas boxes. Made of splendid quality fine white nainsook. Daintily trimmed with fine lace and embroidery.

SPECIAL
$2.25 Each
SECOND FLOOR

TEA POTS

Betty Brown Tea Pots in a fine range of stencilled patterns in floral and Japanese designs. Very useful size and pretty for gifts.

SPECIAL
$1.00 Each
THIRD FLOOR

CARVING SETS

2-Piece Carving Sets with Firth "Stainless Steel" blades and ivory handles. Neatly packed in boxes lined with blue velvet. Ideal for gifts.

SPECIAL
$4.75 per Set
THIRD FLOOR

TAPESTRY PANELS

Beautiful Wall Panels, made of very fine quality French tapestry. Early English and Oriental designs. Wonderful colorings, in single or pairs.

SPECIAL
$2.25 Each
THIRD FLOOR

Wonderful Values in Toyland, Giftland and Bargain Annex

TOYLAND IS OPEN

Choo-Choo Flyer

A regular Coaster Wagon for girls or boys. Has rubber tires and ball bearing wheels. Well made with strong handles.

PRICED FROM
$4.50 to $7.50

Kindergarten Sets

Consisting of one Table and two Chairs. Either painted red or in the fumed oak finish. A wonderful little set for the nursery.

$2.75 Set

Sleighs

See the Red Flyer, boys. Strongly made with steel raised runners. A toy that you will have lots of fun when the snow comes.

PRICED AT
$2 Each

Boys' Tricycles

A fine assortment of these well made Tricycles. Some with rubber tires and rubber hand grips. All sizes.

PRICED FROM
$4.50 to $10.95

LINEN PILLOW CASES

Irish Linen Hemstitched Pillow Cases. A real good quality that will be very acceptable as a Christmas gift. Neatly boxed. Size 22 x 36 inches.

$2.00 Pair
LINEN DEPT., MAIN FLOOR—SPECIAL

ALL LINEN TABLECLOTHS

Pure Irish Linen Tablecloths in a fine selection of pretty designs. Splendid quality and useful size of 70 x 88 inches. Seats 8 to 10 people.

$3.95 Each
LINEN DEPT.—NEATLY BOXED—SPECIAL

Telephones 138, 139, 203

Canadian Department Stores Limited
SUCCESSORS TO THE CRESSMAN CO., LTD.

Saturday 9 a.m. to 9.30 p.m.

Be Sure and Visit Giftland and Peacock Alley

The Bargain Annex

Fancy Colored Gift Bath Towels, each 25c
Club Bags and Suit Cases, good size, each $1.49
Ladies' Pure Wool Cashmere Hose, black only, pair, 69c
Ladies' Brush Wool Gauntlet Gloves, pair 59c
Ladies' Fleeced-Lined Bloomers, all colors, pair 55c
Ladies' Winter Weight Vests, cream only, each 49c
Ladies' Winter Weight Bloomers, cream and colors, per pair 69c
40-inch Heavy Factory Cotton, good quality, yard ..19c
Ladies' Heavy Cotton Lisle Hose, all colors, pair ...29c
Full Double-Bed Size White Sheets, each, $1.00
"Huron" Toilet Paper, in the same large rolls .....10 for 29c
Old English Polisher Outfit, complete, $2.98
Men's Suspenders, leather ends, cross backs, pair 50c
Boys' Blue Stripe Denim Overalls, odd sizes, pair $1.00
Men's Flannelette Night Shirts, slightly soiled, each $1.00

"TURNBULL'S" The Ideal Christmas Gift Shop

Have Thrown the Doors Wide Open to Bigger Values and Tremendous Savings in the Greatest Merchandizing Campaign Ever Attempted

Genuine Full-Fashioned "Silk to the Top" Stockings, $2 Pair

Our highest quality, pure silk, reinforced throughout: A wonderful wearing Stocking. All the choicest of the new shades and all sizes. A real Silk Hose value. Specially priced at, per pair..... **$2.00**

WOMEN'S ALL-WOOL AND SILK AND WOOL PLAITED HOSE
In plain weave and ribbed. All sizes. Regular $1.25 quality. Campaign special, pair..... **79c**

CHILDREN'S ALL-WOOL RIBBED AND SILK AND WOOL HOSE
In plain and heather mixtures.
Sizes 6 to 7½. Pair 59c
Sizes 8 to 9½. Pair 79c

WOMEN'S FULL-FASHIONED PURE WOOL CASHMERE HOSE
Wide top. All the best shades. Sizes 8½ to 10. Campaign special, per pair..... **$1.00**

WOMEN'S SILK AND WOOL HOSE
Extra fine quality, wide top, seamless feet, reinforced heel. All sizes and the best shades. Worth much more. Campaign special, pair..... **$1.00**

Don't Miss the Christmas Card Section Street Floor Saturday

Thousands and thousands of the choicest Cards to choose from. Something new. Something different. Two specials—
6 assorted in a box **39c**
12 assorted in a box **89c**

WOMEN'S COATS

Exceptional Value Saturday

$24.50

Their values are noteworthy and their variety appealing. Materials include suedine, duvetyne and fur fabrics. Furs are much in evidence—shawl or crush collars and cuffs, in shades to blend or contrast with the cloths. All are beautifully lined and warmly interlined. Hosts of choice shades and all sizes.

THE GREATEST TOYLAND IS WIDE OPEN—COME

You'll enjoy seeing the most wonderful array of Toys Old Santa has left here for you to choose from, 4th Floor. These specials Saturday at 9 a.m.

WAGONS
Handy little Express Wagon for the small kiddie. Body painted red. Four wheels and sturdy handle. Special, each **69c**

SCOOTERS
Winter or summer it is always fun dashing about on a Scooter. This sturdy one is 27 inches long and has disc wheels with rubber tires. Selling for, each **$2.25**

SEWING MACHINES
Nice to be able to make your own doll clothes on a real Sewing Machine. It's quite easy to run, and you can make all sorts of things. They come in different sizes, **$1.25 TO $2.25**

TOOLS
For the young carpenter here's a complete set of Tools that you can do lots of work with. Hammer 9½ inches long. Set, **75c**

KINDERGARTEN SET
One of the clever Vetcraft toys, this Kindergarten Set for little girls and boys. Finished in white and blue enamel. Table is 27" long, 20" high and 14" wide. Two Chairs to match. Set **$5.98**

EXTRA SPECIAL DOLL
Unbreakable Doll, about 7 inches high, and neatly dressed. Saturday special, each **19c**

25 ONLY ESMOND BLANKETS ON SALE SATURDAY
All size 66 by 80-inch, in choice colors of blue and gold, crimson and grey, pink and beige, and brown and beige All have fancy borders. Very choice for bed throws or blankets. Saturday special, each..... **$4.95**

Two Specials in Choice Winter Hats Saturday $3.95 - $4.95

Metallic Hats, Metallic and Faille Hats, Silk Hats. All new styles for women, misses and matrons. All head sizes.

Sensational $10 Dress Offering in the Greater Business Campaign

10.00

WOMEN'S DRESSES, MISSES' DRESSES, MATRONS' DRESSES, DRESSES FOR AFTERNOON WEAR, DRESSES FOR BUSINESS AND STREET DRESSES—A group of selected, much higher priced Dresses gathered together for one big dress event. We selected each frock, making certain that every smart style was represented. Some are from our own stock; others a special purchase group. On the whole, an immense assortment of choice Dresses in satin-faced crepe, georgette combinations and celanese. Big choice of colors and a wonderful variety of good styles.

10.00

SMART GIFT HAND BAGS
Pouch and envelope styles. They're a manufacturer's Christmas samples. There's a saving on every one at Saturday's Special Prices, from, each $1.00, $2.00, **$2.59**

300 MADE-IN-PETERBOROUGH SILK KNIT VESTS
Colors of peach, orchid, white, maize and coral. Every one the best of value at 75c. Campaign special Saturday, each..... **49c**

EXTRA GLOVE SPECIALS

WOOLLEN GLOVES
Scotch knit, seamless, and silk knit, wool lined. Special Saturday, pair..... **$1.50**

FRENCH KID GLOVES
With embroidered points and turnback cuffs. Saturday, pair..... **$2.95**

CHAMOISETTE GLOVES
With fancy embroidered cuffs, turnback and flare style. Saturday, pair..... **49c**

Two Big Specials for Men Sat.

SUITS, $10.00
8 only Suits. Former values up to $21.00, for.... **$10.00**

OVERCOATS, $14.95
10 only good style, warm Overcoats. Former values to $22.50, for..... **$14.95**

BLACK LEATHERETTE SHOPPING BAGS
Special at 9 a.m. for, each..... **59c**

MEN'S CHAMOISETTE GLOVES
Very special Saturday, pair..... **$1.50**

MEN'S ALL-WOOL AND SILK AND WOOL SOCKS
In attractive checks. Saturday, pair..... **79c**

WOMEN'S ENGLISH BROADCLOTH PYJAMAS
Well made, in plain and fancy. On Sale at 9 a.m., 2nd Floor, suit..... **$1.79**

TWO BIG SPECIALS IN COAT FLOWERS SATURDAY
50 only in each group. Both groups on Sale sharp at 9 a.m. on Saturday morning. Big choice in each lot. Each..... **15c and 60c**

LLOYD'S MAMA DOLL VOICE CONTEST
No entry fees. "Why I like a Doll that distinctly says Mama." Best answers to above win prizes—1st Prize, $10.00 Doll; 2nd Prize, $6.00 Doll. See working model of the Mama Voice in the Doll Section of Toyland. Closing date for entries, December 15th.
14 parts and 65 hand operations are required to make this Lloyd Mama Voice. Free entry form at the Doll Counter, Toyland, 4th Floor.

VERY CHOICE SAMPLE LUNCHEON SETS
7 pieces. Cloth, size 50 x 50 inches, and 6 Serviettes in each set. Saturday special, per set..... **$2.69**

100 HEALTHY SWORD FERNS
Fresh in Saturday at 9 a.m. 3 sizes .....
25c 50c $1.00

WHITE AND STRIPED FLANNELETTE
Fine, soft, fluffy quality. Saturday, yard..... **15c**

ROSE CORDUROY VELVET
Suitable for dressing gowns, 32 inches wide. Special, yard..... **$1.39**

SILK CREPE DE CHENE AND GEORGETTE CREPE
Big choice of the leading shades; also navy and black. Special, yard, **$1.59**

Don't Overlook These Great Values in Kiddies Things—Saturday

KIDDIES' COAT SPECIAL
Nicely made, well lined and interlined. Chinchilla, velour, blanket cloth and polo cloth. All with fluffy fur collars. To fit ages 2 to 6 years. Each..... **$5.95**

KIDDIES' DRESS SPECIAL
All nicely made in attractive and becoming styles, of jersey, serge and flannel. Many colors to choose from. Sizes to fit 2 to 6 years. Each..... **$2.98**

KIDDIES' HAND-MADE HATS
In soft crushable shapes and the chic Victorian Bonnet effects. Head sizes to fit all. Colors are black and rose, brown and sand, honey and rose, powder blue, crabapple, and black. Formerly priced up to $4.25. Special..... **$2.19**

The Choicest of China and Glass Pieces

Distinctive and attractive in price. China, Basement.

97-PIECE CHINA SET
This charming set of thin transparent china has a broken border of small pink roses, a design which is very pleasing; gold line and gold traced handles. A real attractive set. Regular $53.00. On Sale..... **$39.50**

CUT GLASS WINE SET
This Wine Set is graceful in design and is patterned in a lightly cut floral design. Set consists of one Decanter and six tall stemmed Glasses. Regular $3.98. Special..... **$2.98**

ENGLISH SEMI-PORCELAIN DINNER AND TEA SET
Consisting of 97 pieces. There is an old-fashioned charm about this dinner service with its quaint octagon shape and gold line border. A beautiful set, and would make a lovely gift. Regular $35.00. Special..... **$23.50**

1 ONLY BERRY SET
This handsome set consists of one large heavy cut Bowl and six small Fruit Nappies, very heavily cut. This set will give good service and your table an air of distinction and good taste. Regular price, $32.50. Special..... **$25.00**

AN ATTRACTIVE DESIGN NICKEL-PLATED TEA KETTLE
Heavy copper bodies, black wood handle. Strong and durable. Will give every satisfaction. Regular $3.25. Special..... **$2.35**

ALL-BRASS SMOKER SET
These beautiful sets consist of a round felegride brass tray, one glass cigarette jar with brass top, enamelled ash tray and match-box to match. Regular $3.50. Complete..... **$1.98**

50 ONLY BIG JACQUARD BATH GIFT TOWELS
In the daintiest of shades. Size 22 x 42 inches. Campaign special, each **69c**

Cold Weather House Dresses

BARGAIN BASEMENT SPECIAL
Made of good heavy quality of cotton flannel in Persian stripes and figured patterns. Long set-in sleeves with close-fitting cuffs, collar and pockets. Sizes up to 42. Each..... **$1.89**

WHITE KRINKLE BEDSPREADS
Size 72 by 90 inches. Regular $2.50 quality. Slightly soiled. Saturday **$1.69**
(Street Floor)

Something Different in Good Bloomers

Made of lustrous stripe satinette and English broadcloth. Lined throughout with white flannelette. All choice light shades. Bargain Basement special, pair..... **$1.35**

GOWNS
Of white flannelette, in kimona style, with round neck. Made in good roomy sizes. Neatly embroidered in pink or blue silk thread. Special, each **89c**
(Bargain Basement)

CHILDREN'S AND MISSES' HOSE
In check patterns, of silk and wool, light and dark shades. Special, per pair **59c**
(Bargain Basement)

WOMEN'S ALL-WOOL HOSE
In plain or rib effect. Seamless feet and double sole and heel. Colors are brown, sand, fawn and grey. Sizes 9 to 10. Special, pair .. **59c**
(Bargain Basement)

Special 3-Piece Wicker Living-Room Suite, Saturday $35.00

Chair, Rocker and nice size Settee. All in walnut brown shade. Nicely upholstered in attractive bright colored chintz. Saturday..... **$35.00**
(3rd Floor)

JOIN "THE TURNBULL" CHRISTMAS CHESTERFIELD CLUB

$10.00 down. No interest charges. Six months to pay. The Club membership is limited to 100 members and is rapidly filling.

Besides Chesterfield Suites, Club members can also purchase all kinds of Furniture on the same easy terms of payment. All information on 3rd Floor, Home Furnishing Department.

Extra Specials Saturday

MARASCHINO CHERRIES
Regular 75c box. Special, box **57c**

16-INCH ROLLER TOWELLING
All pure linen. Special, per yard **16c**

72-INCH BLEACHED SHEETING
Fine even weave. Special, yard **37c**

TEA TOWELS
All pure linen. Big size, 16 x 32 inches. Special, each **29c**

BABY BONNETS
Hand knit, all pure wool. Special, each .. **69c**

EXTRA HEAVY STEAM CLOTHS
All pure white. Special, each **15c**

THE J.C. Turnbull CO. LTD.

WOMEN'S PAGE

PERSONALS

Miss Myrtle Hare, of Toronto, guest soloist at the bi-monthly meeting of the Women's Music Club in the Conservatory of Music this afternoon, was the guest of Mr. and Mrs. M. H. Park during her stay in the city.

* * *

Miss Betty Runnett, R.N., 523 Sherbrooke street, who has been nursing for the past three months at Coe Hill, has returned to resume her work in Belleville.

* * *

The girls of the Y.W.C.A. Residence entertained at a miscellaneous shower last evening, held in honor of Miss Gertrude Francis, whose marriage takes place this month. A number of pretty gifts were presented to the bride elect and the evening was spent in the enjoyment of games, music and dainty refreshments.

* * *

Professor E. J. Pratt, of Victoria University, Toronto, who commences his series of lectures on 'Modern Poets" at the Young Women's Christian Association this evening, will be the guest of Miss Margaret Hamilton, Rubidge street, during his stay in the city.

* * *

Mr. Charles Mills, of 563 Sherbrooke street, is visiting relatives in Toronto.

* * *

Mr. and Mrs. Norman Montgomery, of Cochrane, are guests of their cousin, Mrs. T. Skinner, 535 Park street.

* * *

At the home of Mrs. H. B. Matthews, 422 Stewart street, a very successful Talent tea was held yesterday afternoon and evening, under the auspices of Peterborough Chapter No. 161 of the Order of the Eastern Star. The guests were received by Mrs. Matthews and were ushered by Mrs. Davis and Mrs. G. H. Moore into the dining room, where the decorations were carried out in the Star colors of red, white, yellow, green and blue, with a colored Star suspended by streamers from the ceiling. The table, prettily arranged with a silver basket of yellow 'mums and yellow candles in silver holders, was presided over by Mrs J. McPhate and Mrs. Jas. Logan. Mrs. Hooper had charge of a sale of pretty Christmas gifts and novelties. Assistants were Mrs. R. J. Manley and the Misses Kendall, M. Squires, M. Miller, M. Hill and R. Sexsmith. A musical programme included instrumental solos by the Misses Marion Armstrong and Mildred Hetherington, vocal solos by Mrs. L. H. Deyman and Mrs. S. House, with accompaniment by the Misses Lily Bacon and Mary Hemphill ,who also played during the tea hour, and readings by Mrs. George Rowe.

* * *

Mr. H. Newton, 642 George street, is celebrating a birthday anniversary to-morrow.

* * *

The opening meeting of the "Causerie de Francaise," (French Conversation Class) was held in the Conservatory of Music studio yesterday afternoon under the auspices of the Women's Art Association which is sponsoring the class. The book being studied at present is a comedy by Labiche, entitled "Le Voyage de Monsieur Perrichon." It is expected that a large number of members of the Association will avail themselves of the opportunity afforded of familiarizing themselves with French conversation. Those present yesterday were: Mrs. W. Blackwell, Mrs. R. Gliddon Mrs. R. M. Waddell, Madame Masson, Mrs. Homer Meyers, Mrs. Adrian Macdonald, Mrs. Sifroy Goulet, Mrs. V. S. Foster Mrs. C. B. Adair Mrs. Bradley, Mrs. W. Herrick, Mrs. H. W. Morphet, Miss Linden Hall and Miss Mamie McCarthy.

* * *

Mr. H. A. Wilson Highway Traffic Officer, has completed his duties for the year, and has returned to his home in Cannington.

* * *

Mr. Elmer Lee of Cobourg spent the week end at the home of Mr. and Mrs. H. Wilson, Sherbrooke street.

* * *

Mr. and Mrs. V. Dallin and two children, have returned to their home in Pennsylvania, after spending a week with the former's mother at 705 Water street. Mr. Dallin went overseas with the 93rd Battalion, and was a member of the air force in war time.

* * *

Mrs. C. H. Edwards, president of the Local Council of Women, is in Toronto, attending the semi-annual meeting of the Provincial Council of Women.

* * *

Mr. and Mrs. J. Kenneth Lang were hostesses at a very enjoyable party given at their home at 243 Stewart street, where a number of their friends gathered to celebrate the occasion of the fifth anniversary of their marriage. The evening was spent in cards and dancing. Prizes were awarded to the lucky man and lady, Mrs. Micahel Webb receiving the lady's prize, while Mr. W. Lang was the winner of the men's award. The consolation prize was won by Harry Robinson. Refreshments were served and everyone wished Mr. and Mrs. Lang many more years of happy married life Mr. and Mrs. Lang received many varied and useful gifts.

* * *

Miss E. McKay is spending the week end in Toronto.

* * *

The many friends of Mrs. H. Graham, Dublin street, will regret to learn that she is ill in Nicholls Hospital.

* * *

Miss Marguerite Deyell has returned to her home at Fowlers' Corners after visiting Mrs .B. Moore, Hunter street.

* * *

Members of the choir of Mark Street United Church assembled last evening at the home of Mrs. V. Spilsbury, George street, for the purpose of presenting their hostess, a former member of the choir (Miss Blanche Neill) whose marriage took place recently, with a silver casserole, the presentation and address being made by the choir leader, Mr. V. Boorman. A suitable acknowledgment was made by Mrs. Spilsbury, after which the evening was spent in the enjoyment of games and music and the service of dainty refreshments.

* * *

A very enjoyable banquet, tendered to their retiring officers by members of the Women's Friendly Bible Class of St. John's Church, was held in the parish hall last evening. Guests of honor, former members of the executive of the society, were Mrs. G. F. Collis, Mrs. J. Vollans, Mrs. M. Budd and Mrs. W. S. Hake. About thirty of the members were present and enjoyed a well-served banquet, with decorations of the table carried out in the colors of the class, blue and white ribbons, vases of white carnations, and blue candles in silver holders forming an effective combination. Brief addresses were made by Rev. R. C. Blagrave and Mrs. F. M. Dela Fosse, teacher of the class. The presentation from the society of a jardiniere and fern was made to the retiring president, Mrs. G. F. Collis, by Mrs. Dela Fosse, with an address read by Mrs. John Bacon, while Mrs. J. Vollans, retiring vice-president, whose silver wedding anniversary was celebrated at the same time, was presented with a silver cream and sugar set by Miss Lily Bacon, the address being read by Mrs. Collis.

* * *

Rev. Rural Dean C. A. G. Spence, of Apsley, and Rev. R. T. C. Dwelly, of Young's Point, are in the city, attending an emergency meeting of the Peterborough Rural Deanery.

SHOE RACK.

A good shoe rack can be built into your closet by slanting the baseboard outward and putting a cleat on it high enough to hold the shoes.

SAINT and SINNER

By ANNE AUSTIN

(Continued from yesterday.)

Faith was brushing her long, shining, brown hair. Bob, jerking at his side, peering over her shoulder at her reflection in the dressing table mirror, suddenly broke into laughter.

"And the wise birds have always said women had so much intuition!" he jibed at her.

"I don't know what you mean!" Faith flashed at him irritably, but she raised her shoulder so that her cheek could rub gently against his hand. "I think Cherry is acting like a little lunatic, and I never saw her so rude in my life. I suppose she's still incurably snobbish, and cannot help resenting the fact that Nils Jonson is the brother of our maid. I could shake her!"

"So could I," Bob laughed, "but not for the same reason. You're not kidding your old man, darling? You really don't know what ails Cherry?"

"No, I don't," Faith retorted sulkily, as she reached for her cold cream jar. "Oh, please don't think you're so smart!" she added with a viciousness that only made Bob laugh the harder.

"All right, all right, honey!" he soothed her. "I'll be sober as a judge if you want. But may I have a kiss before you smear that sickening stuff all over your face? No? All right, but you'll be sorry some day!" And he began to whistle plaintively. "Oh, I wish I had someone to love me——"

'Stop that! I'm so sick of 'The Prisoner's Song,' that I warn you I'll bust the radio if any other hick tenor pipes up with it!" Faith scolded, but she smiled with a sudden radiant sweetness and drew his hand to her lips. "Now, what did you think of Nils Jonson?"

"Think?" Bob grinned down at her. 'That gigantic young Viking doesn't make you think—he makes you feel. And he made me feel like a pygmy, and I have the evidence of my life insurance policy that I'm five feet, eleven and a half inches tall. I haven't decided whether I shall forgive him or not."

Faith's fingers, busy with cold cream, began to make slow circles on her cheeks. "Funny, but I felt the same way—oh, not about you, but that he was too big to be real, that the house was too small for him. I think he is probably the bandsomest man I ever saw in my life, excepting my husband, of course."

"Oh, don't mind me!" Bob laughed aloud. "I don't blame you. He's overpowering. Rhoda adores him, by the way, and yet she's afraid of him. I wonder why."

"Because," Faith considered, knitting her brows, "he's a tremendous force and she knows she's too small to cope with him. What I mean is——" and she frowned with the effort to make herself clear, "that Nils is so big, so ruthless, so splendid in a way that has very little to do with brains and civilization, that Rhoda wants to scuttle out of his way so that she can feel big and important among lesser people. No wonder she cut loose and made a fool of herself with the dapper little tractor demonstrator. Nils must be a tremendous sort of person to live up to or with. And yet I'm sure he isn't clever. He never said a word all evening that was worth repeating, but—somehow—he didn't have to. All he has to do it to be."

"Magnetism is the label they pin on that particular quality," Bob said casually, but Faith, staring up at him, saw that his eyes became troubled. "The devil take him! I wish he'd never hove into this port. But—maybe——" and he laughed again, a short, odd bark of a laugh that sent chills down Faith's spine.

Then she laughed too, teasingly. "I believe you're jealous, Bob! That's sweet of you, but I assure you I'm like Rhoda. I'd want to scuttie out of his path——"

"Good heavens!" Bob exclaimed, staring at her incredulously. "Don't you really know what I'm scared of?"

(To be continued.)

Hints on Etiquette

1. Should one refer to her husband by his given name, when talking to servants?
2. When introducing one's husband to friends, should he be presented, formally, as "Mr.?"
3. If he is a dignitary, is it permissible to refer to him as "the Doctor," "the Colonel," "the Judge?"

The Answers.

1. No.
2. No.
3. It is better to call him by his given name. "The Judge" and so on are almost in a class with "the Wife."

WHO WROTE THIS ?

(Copyright, 1927, by the McClure Syndicate, Inc.)

1. "Humility, that low, sweet root. From which all heavenly virtues shoot."
2. "Conscience is a coward, and those faults it has not strength to prevent, it seldom has justice enough to accuse."
3. "Fear is cruel and mean."
4. "Genius is essentially creative; it bears the stamp of the individual who possess it."
5. "The great man is he who does not lose his child's heart."
6. "A blade of grass is always a blade of grass, whether in one country or another."
7. "'Tis writ on Paradise's gate: 'Woe to the dupe that yields to Fate'!"
8. "What say you to a piece of beef and mustard?"

Answers to to-day's questions:
1, Thomas More; 2, Oliver Goldsmith; 3, Ralph Waldo Emerson; 4, Madame de Stael; 5, Mencius; 6, Samuel Johnson; 7, Hafiz; 8, Shakespeare.

DRESS

By MARY MARSHALL

To wear with the winter tweed suit nothing is more appropriate than the tweed hat to match.

Not brand-new but decidedly smart is the tweed or homespun hat which many well-dressed women are wearing this winter with tweed coats and suits. It is a rival in a measure of the soft felt hat, though it should correctly be worn only with tweed or as part of a sports ensemble. This type of hat came into favor in Paris last season, was worn by some women here, and now bids fair to become a general favorite.

Another type of sports hat that many women prefer to the plain felt hat is a flexible shape of stitched velvet. I saw one the other day from Suzy of Paris, a small brimmed shape of stitched velvet in a deep shade of yellow with a band of the same color.

Small hats may predominate this winter but all the milliners are showing large shapes which are chosen by many women for more formal afternoon wear. Almost invariably the brims droop and usually more on one side than the other.

Hat ornaments are as much worn as ever, but the discriminating woman now prefers something apparently unique. Some of the jewelers are showing large shoulder pins—many of them of marquisite with crystal—and these may be worn either on the shoulder of the evening gown or as an ornament on a hat.

Simply fashioned yellow-gold ornaments are frequently used on brown hats. I saw one the other day of three large irregular gold circles linked together. Somehow it suggested a golden looking.

Are You In Bad Health? If So Read This Letter----

IT SPEAKS FOR ITSELF

Kingston, Ont., Oct. 9, 1927.
Prof. T. P. Murphy, Box 281, Toronto.

Dear Prof. Murphy,—You were so busy on the market at Kingston yesterday, and you didn't have much time, so I want to write and let you know what your medicine, Tonine is doing for me. I have been troubled with stomach trouble for a great many years. I am now on my seventh bottle of your great medicine and I have not been troubled with it since.

I have great faith in Tonine, knowing it is healing me and many others. I was talking to another man by the name of Mr. Hill on the market Saturday while you were selling your medicine and he was buying two more bottles of Tonine. He has been bothered with lumbago and rheumatism, also pains in the back, and he said he never felt better in years than he does now.

Now I also have another friend, a railroad man, who has been bothered with his stomach and with rheumatism, and he has taken six bottles of Tonine and he went and got another bottle at Mahood's Drug Store, and he swears by it and says he wouldn't be without it.

The lady who is writing this letter for me has a sister in Cataraqui who is also using your remedy with good results.

I think that soon your medicine will be well known throughout Canada as it is here in Kingston, as it certainly has saved many lives. If you care to, you can use this letter as a testimonial in your advertisements, for what you have done for me and others you deserve to prosper. I shall write to you when I need more medicine.

Yours truly,
MRS. A. McDONALD,
199 Wellington St., Kingston.

Last chance to take advantage of the 500 free bottles of Tonine to be distributed tomorrow only.

SATURDAY, DECEMBER 3rd

If you suffer from any stomach, kidney, liver, bladder, blood, nervous, rheumatism or uric acid poisoning disorders, **Tonine is positively guaranteed to give you relief or money refunded.** If you have ever taken a bottle you know of the relief you received from the very first bottle. With six to eight bottles, Prof. Murphy, the manufacturer, guarantees to restore your vitality and appetite and rid you of the very worst case of stomach trouble. With ten bottles he guarantees to regulate your kidneys and bladder to their normal state, and with ten to twelve bottles he guarantees to rid you of the very worst case of rheumatism and other uric acid poisoning disorders. Tonine restores vitality in men who feel old before their time, it banishes that tired feeling, enriches the blood and strengthens the nerves in both man and woman. Remember, every bottle of Tonine you buy, if it doesn't do the work, mail the label from the bottle back to Prof. Murphy, Box 281, Toronto, and he will mail you back your money. You can't lose no matter how hard you try. When you buy Tonine you invest money in the Bank of Health. It pays you dividends in strength, health and happiness, and gives you a robust body that nature intended you to have.

By Peterboro's Leading Druggist
McDERMID & JURY,
Cor. George and Charlotte
McDERMID DRUG CO., LTD.,
393 George St.

THIS COUPON ENTITLES THE BEARER TO
FREE— $1.00 BOTTLE OF PROF. MURPHY'S TONINE
Good Only Saturday, December 3rd.
Bring this coupon to McDermid & Jury's or McDermid Drug Co., Ltd. and with each bottle of Tonine you buy at the regular price of $5.00 per bottle you are entitled to another bottle free of all charge. Not more than $5.00 worth (10 bottles) sold to any one person.
I am taking Tonine for treatment of
ADDRESS .....
NAME .....
This coupon must be filled in above during this special sale If you are unable to call at McDermid & Jury's or McDermid Drug Co., Ltd., or providing they sell out, send coupon and money by mail to Prof. T. P. Murphy, Box 281, Toronto, and you will receive Tonine by return mail, providing your letter is mailed before midnight, Saturday, December 3rd.

"See Us and See Better"

Your Eyes

are of vital importance to you. If you think they need attention consult

W. H. LACEY, Optometrist
410 George Street 'Phone 2160

Santa says "GIVE FURNITURE"

Of all Christmas gifts, items of furniture are by far the most appropriate. Practically every man or woman needs something that contributes to home comfort. In Harry Florence's Christmas showing you'll find exactly what you want; and remember, he can't be undersold. In making your selections here, you'll get all-round satisfaction and save money.

Chesterfield Suite Bargains

We carry a really beautiful range of 3-Piece Chesterfield Suites in many different leading coverings and styles, from the leading makers of Canada. All are absolutely of guaranteed construction.

Priced from $95 to $275

DINING-ROOM SUITES

In solid oak, walnut finish and solid walnut. Long Buffet, Oblong Extension Table with fluted legs, large China Cabinet, and set of Chairs, upholstered in solid leather. Priced from .....
$89.00 to $275.00

3-PIECE REED SUITES

Consists of long Settee, Rocker and Arm Chair. Balloon seats and silk tapestry covering in many different finishes. Truly an unbeatable bargain at, complete..... **$45.00**

Concert Phonograph

AN IDEAL GIFT which not only the recipient but the whole family can enjoy for years. Of wonderful volume and exquisite tone, the Concert Phonograph reproduces vocal and instrumental numbers marvelously true-to-life. With a superior motor in a handsome solid walnut cabinet, it plays all records, and is worth many dollars more than the price asked.

$95.00 up

CARD TABLES $2.48

In mahogany frames, with a good quality green felt tops. Regular $3.75 value, for **$2.48**

BED OUTFITS $17.95

Consists of All-Steel Walnut-Finished Bed, Pure Felt Mattress and All-Steel Springs. Complete, **$17.95**

FEATHER PILLOWS $1.49

Made of all pure feathers and extra heavy English ticking. Our price, per pair..... **$1.49**

CONGOLEUM RUGS

Gold Seal, first quality. Many patterns to choose from.
Size 6' x 9' $5.75
Size 7' 6" x 9' $6.95

LAMPS THAT CHARM

We are showing a wonderful assortment of Bridge and Piano Lamps in many attractive shades and designs.
Reduced in Price

Give The Kiddies Toys

KINDERGARTEN SET **2.48**
DOLL'S CARRIAGE **$2.95**
DOLL'S CRIB **$2.50**

Besides the above, we have a wonderful selection of Toys, such as Sleighs, Kiddie Kars, Tricycles, Automobiles, Wagons, Rocking Horses, Dolls, etc. By all means, don't forget the little ones at Christmas, and buy their gifts from Santa here, where they are high in value and low in price.

A Small Depoeit Will Hold Anything Until Christmas

Home Furnishing Co.

Money back if you can buy for less.

PHONE 1428. H. FLORENCE. 208 CHARLOTTE ST.

Victor

V.E. Orthophonic **Records**

Polly

Just as fascinating as "Nola"

Fox Trot — Zez Confrey and His Orchestra — 20777

My Blue Heaven

Vocal — Gene Austin — 20964

Fox Trot — Paul Whiteman and His Orchestra — 20828

Golden Slippers

Old Time Southern Song—Big hit!

Duet with violin, banjo, guitar and harmonica — Vernon Dalhart and Carson Robison — 20539

Together, We Two

Fox Trot — Johnny Johnson and His Statler Pennsylvanians — 21016

On a Dew, Dew, Dewy Day

Fox Trot — Nat Shilkret and The Victor Orchestra — 20819

Duet with guitar — Jim Miller-Charlie Farrell — 20906

Also the latest Red Seal records by famous Victor artists

Victor Talking Machine Co. of Canada, Limited

HIS MASTER'S VOICE

We are George Street representatives, and carry a full line of Orthophonic Victrolas and Records. — E. V. WARNE, 325 George St.

Come to our roomy show-rooms for a demonstration of Orthophonic Victrolas, with Victor Red Seal records. — HEINTZMAN & CO., LTD., Royal Bank Bldg., Hunter St.

FREIGHT TRUCK RUNS OFF ROAD

R. M. Andrews' Company's Driver Blinded By Headlights.

DURING SNOW STORM.

A large truck of the R. M. Andrews Transportation Company, while on the way from Toronto last night, with a big load of freight, ran into the ditch. The accident occurred about five miles west of this city on the Provincial Highway. The driver drove too close to one side of the road and as a result his truck rolled into the ditch. He claimed at the time of the accident he was blinded by the snowstorm and the lights of a motor car that he was meeting. A relief truck was sent out from this city to bring the load to shelter for the night.

MINISTER TO TALK ON NORTH ONTARIO

Hon .William Finlayson, K.C., Will Address Men of St. Paul's.

An outstanding speaker will favor the Men of St. Paul's at next Monday's dinner meeting, when William Finlayson, K.C., of Midland will give an address on "The Future of Northern Ontario." Mr. Finlayson is Minister of Lands and Forests in the Provincial Government, and has had before his rise to this important position, a brilliant public career. He was Mayor of Midland two years, Chairman of the Hydro Electric Power Commission two years, and President of the Simcoe Railway and Power Company. At 39 years of age he enlisted, and saw three years service in France with the 10th Brigade, Canadian Field Artillery. He was first elected to the Ontario Legislature in 1923.

Mr. Finlayson is known as a forceful and interesting speaker, and his address on Monday will be of special interest in view of the increasing attention being paid to Northern Ontario and of the wonderful developments which have recently taken place there. The dinner starts at 6.30, and in addion to the speech of the evening there will be a varied musical program.

CANADIAN OUTPUT OF SALT.

The production of salt in Canada in 1926 was 262,547 tons having a value of $1,480,149, an increase of 12 per cent on the production of 1925.

Baby's Tender, Scalded Skin

Soothed and Healed by "Sootha-Salva" 50c package FREE!

Mothers everywhere hail with joy the discovey of "Sootha-Salva"—a soothing, healing, disinfectant ointment prepared by the physician who discoveed Fruit-a-tives. It has proved marvellously successful in relieving babies of scalds—a constant source of discomfort and fretfulness, which frequently induces serious infection. Its cooling, soothing application removes the inflammation and restores new skin in a few hours. Keep a box constantly in the nursery.

For grown-ups, too—"Sootha-Salva" clears up all forms of skin affection - eczema—boils—piles—ulcers, etc.

FULL SIZE PACKAGE FREE

To introduce "Sootha-Salva" to all Canadian mothers, leading druggists have been supplied with a number of full size packages to give free to purchasers of 50c boxes of Fruit-a-tives. The supply is limited, so go to your druggist's at once and avail yourself of this generous offer.

Made by Fruit-a-tives Limited, Ottawa, Ontario.

HOROSCOPE

The Stars Incline, But Do Not Compel

(Copyright, 1927, McClure Syndicate.)

FOR SATURDAY, DECEMBER 3rd, 1927.

Benefic aspects dominate today, according to astrology, which finds the planetary government favorable to dwellers on the Earth.

Trade conditions should be exceedingly satisfactory, while this configuration prevails. Christmas shopping should be active.

The sway favors men of ambition and enterprise, who will find unexpected opportunities for profit in the coming year.

Again American millionaires are to multiply, for 1928 appears to hold amazing wealth for many.

This should be a lucky day for lawyers and for many sorts of litigation. Much work for judges is forecast.

Women are subject to the most stimulating and inspiring direction of the stars, which is read a s promising for all their domestic and public interests.

Fair fortunes are indicated for those who wed today, for they will progress in prosperity as well as in sympathy.

Music and musicians are subject to good vibrations, making for great success for American artists.

Engineers of every class again come under a rule making for extreme activity.

There is a sign read as presaging much building of war vessels and the manufacture of great instruments of warfare.

Doers rather than dreamers today are well directed by the stars, which favor physical activity of every sort.

Athletics are subject to a planetary government that promises supreme achievements.

There is a sinister sign today for aviators and aviation. Another serious accident is forecast.

Persons whose birthdate it is probably will have some connection with public affairs in the coming year.

Children born on this day probably will rise rapidly in any vocation. Statesmen and army officers are born under this sign.

Prince Gives Fortune To Pay Depositors

LONDON, December 1. United Press. — The Exchange Telegraph Tokio correspondent cabled to-day that Prince Iwao Matsukata had surrendered his entire personal fortune and his title to help pay depositors of the Fifteenth or Nobles Bank, that closed its doors last spring. Prince Iwao was a director of the bank.

BLADDER TROUBLES BOTHER MANY PAST 40

Seven out of Ten Are Victims But Writer Tells How "Uratabs" Bring Swift, Amazing Relief With Renewed Vital Force

"No one knows better than I, the horror of joyless days and sleepless nights, There have been times when I felt hopeless and helpless—and when my weakness caused me the most intense humiliation. Only those who who have gone through such tortures can possibly realize my great satisfaction when Dr. Southworth's URATABS brought me quick relief. URATABS are truly wonderful, and I give them full praise." Such amazing evidence serves as convincing proof of the power of URATABS to relieve those distressing ailments so often a handicap to those in middle life.

Overworked, sluggish Kidneys, Bladder Weakness and Prostrate Gland Trouble bring on so many distressing ailments which so often lead to serious diseases that every sufferer from Lameness, Pains in back and down through groins, scanty but frequent urination, "Getting-up-Nights", Nervous Irritability and Lack of Force—should try the amazing value of Dr. Southworth's URATABS at once! Any good druggist will supply you on a guarantee of satisfaction or money back.

A Christmas and New Year Remembrance For Your Friends Abroad From Peterborough

SEND A DIAMOND JUBILEE OF CONFEDERATION SOUVENIR BOOK

It is something unique in Peterborough's and Canada's History. Something that will live forever and be a pleasant and constant reminder of the sender through generations.

No more of these books will be obtainable when this issue is sold out — Better secure your copies NOW while yet there is time.

Now Being Sold at the

Examiner Office Only

Price 75 cents

Clip your Coupon To-Day and come in for your Copy.

IT'S A REAL SALE. COME EARLY FOR BEST SEL ECTION. THE BUILDING IS SOLD. OUR LEASE HAS EXPIRED. IT'S A REAL SALE.

WE MUST GET OUT!

APOLOGIES

To our many customers whom we were unable to serve on Friday, our opening day, we tender our humble apologies. Special preparations have been made for Saturday. Additional sales help have been engaged to speed up service. Please, shop early in the morning if at all convenient.

The People are Coming in Throngs To Buy! To Look! To Save!

Special preparations have been made for the crowds that will visit our Store Saturday.

$75,000 STOCK MUST BE TURNED INTO CASH AT ONCE.

MEN'S HATS Regular $6.50 $3.95	*Boys' Bloomers Reg. up to $2.50 $1.50*
Boys' Overcoats Sizes 25 to 35 Regular $10.50 $7.50	*PANTS All grades and qualities 20% Off Regular*

UNDERWEAR

All the finest grades. Combinations and Two-Piece. All standard makes.

20% OFF REGULAR MARKED PRICES

MEN'S CAPS Choice of our stock Regular up to $3 $1.49	*HOSIERY Fine All-Wool Reg. up to $1.50 89c*
WORK SHIRTS Regular $1.00 79c	*25 ODD SUITS For Men $5.00*

HAVING TO GET OUT

at this season of the year, this Sale will prove a blessing in disguise for Christmas shoppers.

OVERCOATS MUST GO

No reserve. Every Overcoat in the Store on Sale. Every Overcoat marked in plain Sale figures.

An Overcoat for every man in Peterboro, with the greatest value ever offered.

The Overcoat Sale of the season! All inclusive—every Ovecoat in the Store. Every color. Every style. Every size. Only you can save dollars tomorrow. Resolve to act.

$19.50 OVERCOATS On Sale Saturday	**$9.75**	*$39.50 OVERCOATS On Sale Saturday .....*	**$28.75**
$25.00 OVERCOATS On Sale Saturday	**$15.00**	*$45.00 OVERCOATS On Sale Saturday .....*	**$33.75**
$35.00 OVERCOATS On Sale Saturday	**$22.75**	*A few Small Size OVERCOATS. Out they go.....*	**$3.95**

NO EXCHANGES
NO REFUNDS
NO CHARGES
ALL SALES CASH

MEREDITH'S 369 George

NO EXCHANGES
NO REFUNDS
NO CHARGES
ALL SALES CASH

Suits Suits

Prices cut right, cut left, on our entire stock of Men's and Young Men's Suits. Arouse yourself to immediate action. Perhaps never again will you have a like opportunity to save real money on the finest grade tailored Suits. Don't miss Saturday.

$37.50 to $45.00 Suits On Sale Saturday ...	**$33.75**
$35.00 SUITS On Sale Saturday ...	**$28.75**
$29.50 SUITS On Sale Saturday ...	**$22.15**
$25.00 SUITS On Sale Saturday ...	**$15.00**

100 Suits at A Give Away Price

One hundred odd Suits for men and young men. Big range of materials and colors. Worth two, three and four times the Sale price. Out they go regardless of cost Saturday. Sizes 36 to 39 only..... **$7.50**

Coal is Too Expensive

To Waste

GET AN

ASH SIFTER

Rotary Ash Sifters $7.00
Banner Ash Sifters—
Old Style $3.50
New Style $4.00
Hand Sifters .....35c and 45c

Brown's Hardware
171 SIMCOE STREET.
Phone 532 - - We Deliver

Financial News and Views

Latest Comment on Grain and Industrial Markets. | Closing Quotations on the Principal Active Stocks.

NEW YORK STOCKS.

	High	Low	Close
Atchison Rly.	197¾	196	197
Amer. Can.	71	70⅝	70¾
Amer. Loco.	107½	..	..
Smelters.	177¼	175⅝	177½
Balt and Ohio	120⅝	119	120¼
Ches. and Ohio	213½	208¾	212¾
Cal. Petrol.	22½	..	..
Dodge Bros. A	16¾	..	..
Famous Players	109⅝	109½	109½
Fleischmann	69½	69¼	69¼
General Motors	128¾	127⅞	128¼
Hudson Motors	68¼	67¾	68
Int. Harvester	240	..	..
Inter. Nickel	70⅝	68½	70½
U.S. Ind. Alcohol	94⅞	92¾	94¾
Coca-Cola	126⅞	125¾	126⅞
Mack Truck	109¾	109¾	109¾
Marland Oil	34⅜	34⅜	34½
U.S. Rubber	55⅜	54⅜	54⅜
U.S. Steel	145⅝	144¼	145
Yellow Cab.	31	..	..
Nash.	93	92½	92½
New York C.	164⅞	163¼	164⅞
Radio.	98¼	95½	96⅞
Mont. Ward	110¼	108⅝	110¼
Can. Pacific	218½	208½	216½

CANADIAN STOCKS.

	High	Low	Close
Asbestos.	36	35½	35½
Barcelona	66	..	..
Brazilian.	227	224	227
Bell Phone.	151	..	..
Int. Nickel	70⅜	68½	70⅜
Ind. Alcohol	43¼	42	42¼
Can. Pacific.	216	201½	216
City Dairy	217	..	..
Dom. Stores	103¾	101⅜	103¼
Hiram Walker	61⅞	61¼	61½
North. Bakeries	42	41½	41⅝
Brit. Amer. Oil	38	36½	38
Seagram.	25½	..	..
Imperial Oil.	61	60¼	61
Int. Petroleum.	34½	34	34⅝
Shredded Wheat	74⅜	70	73
Twin City	52¼	..	..
Alb. Pac. Grain	57¼	54½	54½
Imperial Tobacco.	9⅞	..	..
Canada Malting	34⅜	34	34¼
Carlings.	35¼	35	35
McColl Bros.	63¾	62½	62½

MINING STOCKS.

Gold.

	Asked	Bid
Argonaut Gold	36	35
Atlas	7	6
Baldwin.	4	3½
Barry Hollinger	109	108
Bidgood.	171	170
Columbus Kirk.	8½	8
Dome	1360	1355
Goldale.	47	46
Gold Hill	38	37
Hollinger	1730	1725
Kirkland Hunt	30	29
Kirkland Lake	263	262
Lake Shore	2650	2645
McIntyre	2755	2750
Night Hawk	9	3
Porc. Crown	6½	6
Premier.	238	235
McDougall	58	57
Cent. Manitoba	211	210
Potter Doal.	23	22
Granada	37	36
Bedford	50	49
Stadacona	21	20
Amity	46	45
Newbec.	72	71
Teck Hughes	1100	1090
Tough Oakes B	75	74
Vipond Cons.	83	82
W. Hargreaves	705	700

Silver.

Beaver.	212	210
Capitol.	21	20
Castle	87	86
Crown Reserve	66	65
Keeley.	76	75
Millcrest	10	9½
Mining Corp.	455	450
Nipissing	655	650

Unlisted.

Amulet.	460	455
Area	38	37
Laval-Quebec.	32	31
Noranda	2500	2490

Several Strong Stocks Feature Toronto Trade

TORONTO, Dec. 2 (Canadian Press).—Strong upward movements in British American Oil, Canadian Pacific Railway, and Shredded Wheat were conspicuous in an otherwise unsteady list on the Toronto Stock Exchange today. British American was the most active stock of any and it climbed a point and a quarter at 37½. C.P.R. advanced seven at 211½, and Shredded Wheat three at 73. Imperial Oil was firm, but McColl and International Petroleum softened. The active liquor stocks were mostly firm, though Seagrams lost a half at 25. Gooderham and Walkers firmed slightly. In the regular list Brazilian receded 1½ at 222¾. International Utilities "A" lost a point and a quarter at 50, and Industrial Alcohol lost 1¼ at 42. Nickel was steady.

Heavy Selling Causes New York Irregularity

NEW YORK, December 2 (Canadian Press). — Heavy week-end profit taking and occasional bear selling imparted some irregularity to the price movement in to-day's stock market, but the main tendency seemed to be upward. Trading was again in numerous volume, but the ticker kept fairly close to the actual market quotations. Some of the selling undoubtedly was inspired by the raising of the call money renewal rate to 4½ per cent. and the belief that the rapidity of the recent advance in many issues had weakened their technical market position and made a downward re-adjustment of values inevitable. Investment interest appeared to shift ,temporarily at least, from the industrials to the rails, with Canadian Pacific ,which gained more than 10 points, as the outstanding individual feature.

Mine Market Active With Gains General

TORONTO, Dec. 2 (Canadian Press).—The depressing tone of the past few sessions on the Standard Mining Exchange was alleviated partly today with another increase in volume of trading, which brought sales for the morning session almost to a million and a quarter shares. Granda, Rouyn, and Bedford were the active leaders. Granada remained steady at 38, and Bedford gained two at 50. The firmer stocks included Central Manitoba, five higher at 215, Mining Corporation, five higher at 445, and Dome, Amulet, Beaver, Bidgood, Kirkland Lake, Laval-Quebec, and Potter Doal, which had gains of from one to five points. Teck Hughes sold down 12 at 11.65, and Tough Oakes lost 1½ to 73, while Nipissing and Barry Hollinger also lost ground.

GUNDY CONFERS WITH MINISTER

Windsor Magistrate Meets Price —Latter Declines to Talk.

UP TO CABINET.

TORONTO, Ont., December 2 (Canadian Press). — Police Magistrate Gundy, of Windsor, to-day conferred with the Hon. W. H. Price, Attorney-General, regarding the administration of the former's department. After the meeting, the Hon. Mr. Price, asked if the magistrate had tendered his resignation, said: "He has been off the job for six weeks, but I am bringing everything before the Council. He did not offer to resign. That is all I can say."

W.F.B.C. ELECTS OFFICERS FOR 1928

Mrs. J. Vollans President of St. John's Church Women's Organization.

The election of officers of the Women's Friendly Bible Class of St. John's Church took place in the Parish Hall last evening, when splendid reports of the year's activities were given, and the following ladies elected: President, Mrs. J. Vollans, vice-president; Mrs. W. Davis; secretary, Mrs. C. Barton; treasurer, Mrs. John Bacon; organist, Miss Lily Bacon. Convenors of committees: Refreshment, Mrs. A. C. Simmons; Sewing, Miss A. Jenkinson; Visiting, Mrs. N. Stanger; Entertainment, Mrs. A. Fink.

W.A. OFFICERS ARE NOMINATED

St. George's Church Ladies Hold Regular Meeting.

The regular monthly meeting of the Senior Branch of the Women's Auxiliary of St. George's Anglican Church, was held at the home of the secretary, Mrs. J. Brownlee, McGill Street. The president, Mrs. E. G. Brown, conducted the opening devotional services, and the nomination of officers took place for the meeting in January, when election will be held. Rev. J. L. Hughes presided during the taking of the ballot. At the conclusion of the meeting dainty refreshments were served by the hostess.

Chinese Baby Boy Is Born In City

A Chinese baby boy was born in this city on Wednesday, November 30 to Mr. and Mrs. Charlie Sam, who operates a laundry at 97 Hunter street west. Charlie, who is known by everyone in the city, says the baby is a fine big fellow. This is the second birth at this house since Mr. and Mrs. Charlie Sam came to this city, the other baby being born February, 1925.

SLAYING, RAIDS AND BOMBING REPORTED

All Connected By Police With Chicago's Gang Warfare.

CHICAGO, December 2, Canadian Press. — Bombing, a series of raids, 40 arrests, and the slaying of one man, were recent crime developments shown on the police records to-day. The bombing, the raids and the arrests, together with the accidental shooting to death of a gunsmith at Springfield, Illinois,were linked directly or indirectly, with the Chicago gang warfare.

The bombing, the eleventh in a fortnight of spasmodic gang skirmishing, was blamed by the police on the underworld fight for control of gambling and vice. An untenanted pool hall on West Madison street was the place bombed the explosive being pushed through the "lookout" window in the armored front door. The explosion frightened the tenants of the building but did little damage.

Five police raids were made during the night, all against places credited with membership in the syndicate police say Frank Zuta heads. Zuta is presumably aligned with the Aiello-Skidmore group, pitted in gang conflict against Al Capone and his followers.

SMALL MISSING FOR EIGHT YEARS

Theatrical Magnate Left His Office Dec. 2, 1919, and Disappeared.

TORONTO, Dec. 2. — (Canadian Press.)—To-day is the eighth anniversary of the unsolved and celebrated disappearance of Ambrose J. Small, Canadian theatrical magnate, who left his Grand Opera House after concluding a million dollar deal. Laborers to-day are pulling the old historic theatre down to make room for an ambitious hotel and office building project.

PROHIBIT EXPORT CARIBOU SKINS.

The export of caribou skins from the Northwest Territories of Canada is now prohibited.

L.O.L. 50 HOLDS FOWL SUPPER

Ladies of Vimy Ridge L.O.B.A. Serve Dinner To Orangemen.

PROGRAM FOLLOWS.

L. O. L. No. 50 had a real jolly evening at their annual fowl supper on Tuesday evening, November 29, in Victoria Hall. After supper there was a short concert, followed by dancing until 12 midnight. Mr. Millard was chairman and the programme was as follows:

C. Coleman sang two comic songs and recited.

J. John recited.

Mr. Wilson played a piano solo, and was also the accompanist.

There was old-time and round dancing. The Bluebird Orchestra supplied the music. Everyone had a very enjoyable time.

Vimy Ridge L.O.B.A. No. 244 served the banquet. Mrs. R. Wright was convenor, Mrs. D. Manley poured tea, and Mr. Childerhose carved the fowl. The waiters were the Misses Crowe and Bradley, and Mesdames Foster, Campbell, Meeks, Dormer, Manley, Deval, and Ferguson, and those serving were Mesdames McLaughlin, Wright, DeLong, Manley, Thorne, Saunders, Childerhose, Little, and Bradley. Mrs. Millard was convenor for salads and Mrs. R. Wright for pies and pickles. Mr. Cummings was chairman of the committee, which was comprised of Messrs. McGee, Reid, Carney, Millard, and Childerhose.

GYPSUM SECOND TO COAL.

Gypsum is second only to coal as the most important mineral produced in the provinces of Nova Scotia and New Brunswick, where it has been mined for more than a century.

KIWANIS CLUB VISITS BAZAAR

Largest Attendance in Months Recorded at Market Hall Meeting.

V. J. McELDERRY SPEAKS.

Kiwanis luncheon today was held in the Market Hall, supporting the bazaar being given by the Catholic Women's League in aid of St. Joseph's Hospital. There was the biggest attendance that has marked the club meeting for months, and among the guests were His Lordship Bishop O'Brien and Rev. P. Costello.

V. J. McElderry, the speaker of the day, acknowledged the "gracious action" of the club in lending its aid to this charitable institution. Remarking on the jollity that reigns at Kiwanis luncheons, he said he believed it was all put on as pose to pretend that the members are not doing anything else. "But anyone in Peterborough," he added, "who looks under the surface, cannot but be impressed by the splendid work you are doing."

Mr. McElderry told of the rise from paganism to this Christian age, and of the birth of new ideas of brotherhood and service with the dawn of Christianity. The greatest change is in the treatment of children, and Kiwanis Club is exemplifying the new spirit. Paganism was for the strong, and the weak always suffered. There was no reward for kindness or charity.

Quoting historical references showing the harsh and cruel treatment of children in pagan days, the speaker remarked: "The work that you are doing stands out in strong contrast against this background. The work you do for children cannot but get under the skin of those who see it."

The appreciation of the club was extended to the speaker and to the Male Voice Quartet by J. E. Smith.

The booster was Dr. G. R. Scott, and the prize winners were H. Huffman, F. Dawson, and D. C. Grant.

Abstention Sentence For Murder Attempt

COPENHAGEN, Dec. 2 (United Press)—Found guilty of attempting to murder his 16-year-old sweetheart, Christensen Eg, 29, a farm hand, has been sentenced by the District Court of Kolding to abstain from liquor for the rest of his life. If Eg takes even the tiniest nip of liquor he will have violated his probation and be sentenced to a long term in prison. The judge said he was lenient because: first, Eg was intoxicated when he tried to kill Martha Hansen, and second, he tried to commit suicide after the crime.

Keep In Tune With the Christmas Spirit

YOUR PICK OF THE

New Musical Records

At the Shopping Centre of

E. V. WARNE

325 George Street

On the Main Thoroughfare, with Street Busses to the Door

20922—Roses of Picardy—(Waltz)
Kiss Me Again—(Waltz).
20919—Bye Bye Pretty—(Song).
Some Day You'll Say OK—(Song).
20994—Baltimore—(Fox Trot).
Clementine—(Fox Trot).
20828—My Blue Heaven—(Fox Trot).
All By My Ownsome—(Fox Trot).
20777—Polly—(Fox Trot).
Dizzy Fingers—(Fox Trot).
20967—Baby Feet Go Pitter Patter—(Fox Trot).
My Daddy—(Fox Trot).

We carry all the Latest and Best Hits in VICTOR RECORDS
The Largest Selection in the City, Up-to Date.

THE HOME OF THE ORTHOPHONIC VICTROLA

December First Investments

To those Investors whose VICTORY LOAN BONDS mature December 1, or who will have Interest or Dividend payments falling due, the following list offers suggestions:

Dominion of Canada Guaranteeing
Canadian National Railways 4½%, due 1 July, 1957
Price 101 and interest, yielding - - - - 4.44%

Montreal Metropolitan Commission 4½%, due 1 Nov., 1954
Price 100.50 and interest yielding - - - 4.46%

City of Vancouver 4½%, due 1 August, 1967
Price 100 and interest yielding - - - - 4.50%

Gatineau Power Company 5%, due 1 June, 1956
Price 100 and interest yielding - - - - 5.00%

General Steel Wares Ltd. 6%, due 1 November, 1952
Price 99.50 and interest yielding - - - - 6.03%

Lake St. John Power and Paper Co. 6½%, due 1 Feb., 1947
Price 103 and interest yielding - - - - 6.23%

General Steel Wares Ltd. 7% Cumulative Preferred
Price 100 and accrued dividend yielding - - 7.00%

United States of Brazil 6½%, due 1 October, 1957
Price 94 and interest yielding - - - - 7.00%

These securities have been selected from our December booklet INVESTMENTS. We shall be glad to forward a copy upon request.

DOMINION SECURITIES CORPORATION LIMITED.

Established 1901
E. R. WOOD, President
Head Office: TORONTO 2, 26 King Street East

MONTREAL OFFICE 189 St. James Street
LONDON, ENG., OFFICE No. 6 Austin Friars
P. H. BARTLETT, Representative, PETERBOROUGH

WHERE GOOD CLOTHES COST LESS

Jack Primeau's

SHOP OF FASHION CRAFT *140 HUNTER ST.*

Ninth Anniversary Sale

IS A POSITIVE BOON FOR CHRISTMAS SHOPPERS. SATURDAY SHOPPERS WILL FIND IT MOST PROFITABLE TO ATTEND THIS SALE OF QUALITY MERCHANDISE.

Waverley Broadcloth
Shirts
A new shipment just received. Select Xmas numbers, Forsyth make. Sizes 14 to 16½. We feature this line at
$2.95
Individually Boxed.

MEN'S SUITS, TOPCOATS AND WINTER O'COATS
Fashion Craft and Leishman make. Goods bought for this season's selling at a saving of
$5.00 to $10.00

Broadcloth
Shirts
Forsyth make. A big variety. All new patterns. Sizes 14 to 18. Values to $3.00, at
$1.95
Individually Boxed.

FLANNELETTE PAJAMAS, VALUES TO $3.00, AT $1.95

TIE SETS	MUFFLERS	HOSIERY
New arrivals. Tie and handkerchief to match, at .....$1.95 and $2.50	Cashmere and plain white silk $1.95	Pure cashmere, fancy or plain. Regular $1.00, at pair 70c—3 pairs .$2.00

WOLSEY UNDERWEAR—$10.00 Value at $8.75 — $8.50 Value at $6.85

NECKWEAR	MUFFLERS	SWEATER COATS
New Xmas lines at 75c, $1.15, and $1.35	English Squares, Newest plaid patterns. $6.00 values at $4.45	Pullovers and Windbreakers at ....20% Off

PAJAMAS—A wonderful assortment for Xmas Gifts in Broadcloth, Percales, Soisette and Forlicia Silk .....$2.50 to $7.50

HATS		CAPS
Borsalino at .$6.95	Many other lines on the tables at	$2.00 Values .$1.45
Brock at $4.95	Special Prices not mentioned in this	$2.50 Values .$1.95
Peer at $3.95	Ad. All New Goods—First Quality	$3.00 Values .$2.45
Horton at ...$2.95	—No Seconds.	

Shop of Fashion Craft has been serving the public for 21 years with Quality Merchandise.

Major League Ball Season, April 11 to September 30

SCHEDULE PLAN ANNOUNCED FOR 1928 SEASON

Committee for Major League Clubs Complete 1928 Playing Schedule.

TWO-DAY SESSION

Newly-Elected President, E. S. Barnard, Represents American League.

PITTSBURG, Dec. 2.—The Schedule Committee for the Major League Baseball Clubs completed its work yesterday afternoon and announced the opening and closing dates for both leagues for the coming season.

Both leagues will open the 1928 season on Wednesday, April 11, and close on Sunday, September 30, the committee announced.

President John Heydler and Barney Dreyfuss represented the National League and President E. S. Barnard and William Harridge represented the American League at the meeting, which has been in session here for two days.

When the schedule makers ended their session yesterday afternoon they announced opening games as follows:

National League—Pittsburg at St. Louis; Chicago at Cincinnati; Boston at New York; Philadelphia at Brooklyn.

American League — Cleveland at Chicago; St. Louis at Detroit; New York at Philadelphia; Washington at Boston.

The schedules will be published at least a month sooner than in previous years, the National League said, meaning that the schedules will be released about the middle of January.

Sisler for Detroit.

NEW YORK, Dec. 2.—Now that the football season has been disposed of, winter comment is turning towards baseball with the stove league engineering numerous trades.

The principal one seems to involve George Sisler, first baseman and former manager of the St. Louis Browns. Last year when Sisler hit only .326 there came a feeling through the major leagues that Sisler would do better in another uniform.

Dan Howley, manager of the Browns, and the one who succeeded Sisler, always has said he could find no better first baseman than Sisler. However, this year indicates that Howley may dispose of Sisler.

One trade often mentioned is that Sisler will go to the Detroit Tigers for Heinie Manush, Lou Blue and Ab Wingo. Supposedly well informed quarters say this trade will be announced shortly. To counteract that comes the rumor that Sisler will go to Washington in exchange for Joe Judge.

Another rumor puzzling the stove leaguers is that Urban Shocker, veteran Yankee, will no longer be seen in Yankee stadium as a member of the world champions. A recent statement of Miller Huggins, New York manager, as to his 1928 pitching staff, failed to include Shocker's name.

Rumors immediately had it that Shocker was to be traded off this winter, but thus far no one has been able to find any place to put Shocker.

Rhem and Bell to Giants.

It also seem certain that Flint Rhem and Lester Bell will not be with the St. Louis Cardinals next season. The new manager of the Cardinals, Bill McKechnie, has let it be known that Bell and Rhem are trading material.

The rumor gained momentum that these two would come to the New York Giants for Lindstrom and Barnes. This was promptly spiked by John McGraw, who said he wouldn't trade Lindstrom for a parkful of Bells and that he was not especially keen about Rhem.

Then, too, there is the case of the two veterans—Ty Cobb and Tris Speaker. Both are available for this season and rumor has it either one or both may go to the Giants. Mr. McGraw merely says he is willing to "think over" both players.

WOMEN'S O.H.A. MEETS THIS WEEK

Big Entry Expected in Ladies' Hockey This Year.

TORONTO, Ont., December 1. — The board room of the A.A.U. of C., Ontario Branch, 92 Adelaide St. West, will be the scene of the annual meeting of the Women's Ontario Hockey Association on Saturday, when delegates from various parts of the Province will gather at 2.30.

Popularity of women's hockey has become so great that in some communities it has taken precedence over the men's game, and the Women's League expects a much larger entry than ever before. It is hoped to exceed the record entry of seventeen clubs.

London, Forest, St. Thomas, Galt, Chatham, Preston, Kitchener, Peterborough, Lindsay, and Ottawa are expected to be in the league this season, and any other will, of course, be welcomed by the executive. The membership fees for new teams have been fixed at $11.00, while teams already in the association will pay $6.00.

The Devil-tree of Madagascar is said to drop poison spines on persons or animals who seek to take advantage of its apparently welcoming shade.

TWO TIE GAMES IN BIG LEAGUE

Detroit Only Team To Win in Last Night's Games.

BEATS CHICAGO.

DETROIT, December 2. — Detroit Cougars picked up their fifth point in three games when they scored a 3-to-1 win over the Chicago Black Hawks in the Olympia last night before 5,000 fans. Holding the visitors even in the first period, they outscored them 1 to 0 in each of the other two sessions.

It was a fast and fairly rough display, with the referees busy to keep the players from mixing it. The superiority of the Detroit defenders, in front of Holmes' brilliant goaltending, settled the verdict.

PITTSBURG 0, BOSTON 0.

PITTSBURG, Pa., December 2. — The Pittsburg Pirates and the Boston Bruins battled to a 0-0 tie in an overtime National League match here last night. Play was featured by the rugged defensive tactics of both teams. By virtue of the tie the Pirates checked their string of defeats, which had reach five without a victory. Throughout the regular playing periods and in the overtime the defence men consistently staved off opposing offensives skilfully. There were few penalties.

MAROONS 1, RANGERS 1.

MONTREAL, Que., December 2.—New York Rangers and Montreal Maroons played a fast open National Hockey League match to a one-one draw here last night. The locals appeared to have the game sewed up on Stewart's goal, but after twelve minutes of the third period, Johnson led a four-man rush on the Maroon net. Passing the defence the puck was given to Boyd who made no mistake, and the game was tied. Stewart, taking a pass from Dutton, who made a goal to goal rush in the second period, scored Montreal's tally.

The game was featured by the dazzling speed of the Rangers' forward line, both their regulars and subs going a fast clip. Maroons, however, continued the combination play they have shown their supporters recently and their attempts goalwards, while not so frequent, were more dangerous than the New Yorkers 'tries. Stewart centre-forward of the Montreal team, played the best game he has turned in this year.

Danny Cox To Play On Saturday Night

TORONTO, Dec 2.—The N. H. L. schedule is drawn up in odd shape this season. Take the Maple Leafs for instance. Last week they were on a week's road trip, playing three games in all. This week is a complete lay-off, with the exception of Saturday night, when the Montreal Maroons will make their first visit of the season here.

Boston played four straight home games before tackling foreign fields, while Canadiens have been asked to travel over the western section twice before the home fans in Montreal have scarcely become acquainted with the new players secured.

Schedule or no schedule, the Leafs figure they got a lucky break with the present week's lay-off. For the first three days complete rest was the order. But yesterday the squad got together again for a stiff work-out.

Danny Cox is due to start at left wing on Saturday night. The silent member of the team has come to the front with a bang. Taking advantage of the three road games, Danny showed his real form, and his playing has convinced Manager-Coach Conny Smythe that Cox is the man to start against the Maroons here Saturday. Dr. Bill Carson will get the call at mid-ice, with Bailey at right wing. "Happy" Day, along with Art Duncan, will start behind the blue line. No other than the famed John Ross Roach will play goal. Roach is enjoying one of his best seasons this winter and has acquired the title of shut-out king among the goalies.

Remember
WILSON'S
BACHELOR
CIGAR
for men and young men
in attractive Christmas cartons of 10's, 25's and 50's
CHRISTMAS 1927
127

BOWLING SCORES

DUFFUS' BOWLING ACADEMY. C. G. E. LADIES' LEAGUE.

Smart Set took three straight from Toonerville folks. G. McCarthy had high three with 459 and high single 208. Other good singles: E. Muir 188 and G. O'Connell 170.

Smart Set — V. Peryer, 106, 103, 127—336; L. O'Toole, 156, 113, 102—371; E. Muir, 188, 128, 134—450; C. Conners, 117, 131, 104—352; G. O'Connell, 150, 170, 105—425.

Total—1934.

Toonerville Folks — G. McCarthy, 208, 163, 88—459; B. Eagleson, 169, 121, 95—385; E. Hughes, 90, 81, 88—259; J. Corkery, 64—64; M. Wallace, 86, 79, 115—280; M. Hardie, 59, 112—171.

Total—1618.

AUTOMOBILE LEAGUE AT DUFFUS' BOWLING ACADEMY

Falcon-Knights took two games from Willys-Overland. It was a family feud. Sid Ferguson had high three games with 563, and high single 263, and then asked for something to eat.

Falcon-Knights — R. Green, 144, 157, 151—452; W. Pynn, 107, 153, 170—430; S. Ferguson, 122, 263, 183—568; R. McCaul, 186, 199, 139—524; D. Green, 129, 198, 192—519.

Total—2493.

Willys-Overland — V. Fitzgerald, 181, 141, 153—475; O. Meagher, 135, 164, 139—438; M. J. Duffus, 133, 125, 116—374; H. Dorsett, 123, 178, 152—453; J. Shaughnessy, 142, 175, 178—495.

Total—2235.

AUTOMOBILE LEAGUE AT DUFFUS' BOWLING ACADEMY

Pontiacs won two from Star and Durant. High three games A. Gray 506; high single, A. Brown 209.

Star and Durant—Young, 130, 124, 109—363; Metcalfe, 146, 173, 153—472; Reid, 155, 83, 71—309; Elliott, 151, 140, 164—455.

Total—1599.

Pontiac—J. Detcher, 157, 134, 169—460; R. Brown, 81, 180, 128—389; A. Brown, 148, 148, 209—505; A. Gray, 154, 180, 172—506.

Total—1860.

AUTOMOBILE LEAGUE AT DUFFUS' BOWLING ACADEMY

Chrysler took two from Nash. Jim Gillespie had high three with 596. High singles: Jim Gillespie 261, C. Hutchinson 233, E. Robinson 211, and R. Wilson 201.

Chrysler—Jack Gillespie, 178, 158, 150—496; Jim Gillespie, 164, 261, 171—596; W. Adams, 147, 151, 163—461; R. Wilson, 201, 144, 146—491; E. Robinson, 145, 211, 148—504.

Nash—Hutchinson, 131, 197, 233—561; F. Johnston, 114, 173, 186—472; J. Johnston, 126—126; Henry Edwards, 156, 113, 147—416; Stanley, 181, 128, 146—455; C. Edwards, 137, 186—323.

Total—2353.

C.G.E. GROUP No. 3 AT DUFFUS' BOWLING ACADEMY

Test No. 1 won three from Test No. 4. High three, Convery 693; high singles: Convery 289-209-205, Munroe, 221, Gore 211, Farr 210, Dawson 203, Butcher 203.

Test No. 1—Munro, 170, 221, 76—467; Osterland, 149, 186, 176—511; Gore, 211, 164, 161—536; Butcher, 159, 203, 143—505; Convery, 209, 205, 239—693.

Total—2712.

Test No. 4—Dawson, 156, 176, 203—535; Simser, 175, 176, 130—481; Farr, 187, 210, 135—532; Willis, 157, 94, 169—420; Quipp, 158, 115, 166—439.

Total—2307.

C.G.G. GROUP NO. 3 AT DUFFUS' BOWLING ACADEMY

Test No. 3 won three from Test No. 5. High three, Kunst 555; high single, Kunst 215.

Test No. 3— Culver, 183, 173, 118—471; Dunfield, 123, 146, 146—415; White, 185, 142, 149—476; Peace, 142, 168, 136—446; Weaver, 161, 145, 189—495.

Total—2306.

Test No. 5—Haggart, 186, 136, 118—430; Eastwood, 134, 129, 134—397; Kunst, 155, 215, 185—555; Carpenter, 165, 148, 173—486; Dummy, 123, 142, 118—383.

Total—2261.

C.G.E. GROUP No. 3 AT DUFFUS' BOWLING ACADEMY

Fitters No. 1 won three from Test No. 2. High three, Musther, 615; high singles, Inman 230, 211; Musther 211-202-202.

Fitters No. 1—Dawson, 122—122; Jefferies, 130—130; McKenzie, 108—108; McPhate, 191, 191, 198—580; Inman, 143, 230, 211—584; Anderson, 154, 157, 165—476; Musther, 202, 202, 211—615.

Total—2615.

Test No. 2—Steeves, 137, 102, 149—388; Brown, 128, 88, 136—352; Duck, 149, 134, 132—415; Hooper, 155, 168, 166—489; Noble, 176, 112, 83—371.

Total—2015.

G.G.E. GROUP NO. 3 AT DUFFUS' BOWLING ACADEMY

Engineers won three straight to clinch first section of Group No. 3. High three, Gates 653; high singles: Hayes 272, Benson 239-200, Gates 226-217-210, Lowe 221-201, Gemmet 205.

Fitters No. 2—Kennedy, 104, 115, 113—332; Fornear, 157, 163, 150—470; Watson, 80, 194, 155—429; Gemmett, 194, 130, 205—529; Gilmour, 156, 130, 89—375.

Total—2235.

Engineers—Adams, 132, 192, 193—517; Benson, 239, 189, 200—628; Hayes, 173, 272, 136—581; Gates, 226, 210, 217—653; Lowe, 221, 181, 201—Total—2982.

WATER STREET ALEYS. CITY LEAGUE.

Sharp took three games from Cameron & Matthews. Nicholls 213, Sharpe 166, 272, 184, 622, Warren 223, 201.

Al. Sharpe—Davis, 97, 141, 109—349; McCarthy, 165, 142, 100—407; Nicholls 213, 184, 193—590; Brooks, 174, 199, 191—564; Al. Sharpe, 166, 272, 184—622.

Total—2530.

Cameron & Matthews — Warren, 223, 148, 201—572; McDonough, 120, 187, 119—426; Walsh, 174, 153, 159—486; Northey, 180, 174, 186—540; 97, 141, 100—338.

Total—2362.

Kiwanis took three games from LeBarr's at Water Street Alleys. W. LeBarr 216, 159, 226—601; Lewis LeBarr, Jr., 244; Dr. Green, 174, 236, 204—619; McGovern, 236, 235, 197—654; W. Oke 207, Holyman 208, Bredin, 214, 200, 221—635.

LeBarr's—W. LeBarr, 216, 159, 226—601; E. LeBarr, 167, 137, 124—428; J. LeBarr, Sr., 169, 199, 113—481; J. LeBar, Jr., 172, 98, 189—459; L. LeBar, Jr., 119, 161, 244—524.

Total—2493.

Kiwanis—Dr. Green, 174, 236, 204—619; T. McGovern, 236, 225, 193—654; W. Oke, 151, 118, 207—476; Holyman, 167, 208, 193—568; Bredin, 214, 200, 221—635.

Total—2952.

MERCANTILE LEAGUE.

De Laval took three games from Lock Works. Murray 206, Evans 232, Williams 240, 204, 241—686; Wise, 237, Galbraith 237, Westbrook 208, Nichols 224, 194, 260—678.

De Laval—Murray, 174, 195, 206—575; Evans, 232, 162, 152—546; Williamson, 240, 205, 241—686; Wise, 172, 237, 180—589; Galbraith, 174, 237, 187—598.

Total—2994.

Lock Works — Humber, 170, 172, 136—478; Neary, 181, 148, 104—433; Westbrook, 184, 208, 158—550; Baynall, 110, 183—293; Nicholls, 224, 194, 260—678; Shepardson, 190—190.

Total—2622.

Examiner took two games from C. D. S. L. Board 265, Gray 208, Holyman 205, 579 for three games.

C.D.S.L. — Irwin, 184, 163, 190—537; Board, 265, 140, 129—534; A. Reid, 162, 110, 187—359; Benson, 86, 127, 115—328; Warren, 186, 117, 162—465.

Total—2223.

Examiner — Johnson, 186, 157, 171—514; Gray, 208, 136—344; Holyman, 175, 205, 199—579; Cairns, 180, 170—350; Taylor, 175, 182, 161—518; Dormer, 127, 219—346.

Total—2551.

EXAMINER LEAGUE.

Dunkley's — Logan, 151, 193, 115—459; Kilingbeck, 165, 157, 180—502; Wyllie, 150, 208—358; Gray, 147, 133, 201—481; Dunkley, 233, 222, 255—710; Dummy, 125—125.

Total—2635.

Dormer's—White, 154, 149, 120—423; Wilde, 132, 178, 161—471; Anderson, 125, 76, 104—305; McCauley, 198, 185, 156—539; Dormer, 210, 191, 217—618.

Total—2356.

Holyman's — Cullen, 216, 192, 162—570; Scales, 101, 132, 116—349; Butcher, 131, 138, 131—400; Glover, 125, 125, 125—375; Holyman, 204, 231, 207—642.

Total—2336.

Johnson's—Jackson 134, 174, 134—442; Phillips, 138, 160, 225 — 523; Barringer, 185, 123, 154—462; Taylor 205, 187, 217—609; Johnson 111, 202, 149—462.

Lawn Bowlers League Captain Bacon, took two games from Capt. Elliott. Bacon 253, McDonald 203, Freeman 235, 218, Cullen 226.

Lawn Bowlers — Braund, 100, 155, 159—414; Soreanson, 156, 133, 131—420; McDonald, 153, 115, 203—471; Brown, 95, 105, 176—376; Bacon 253, 155, 188—596.

Freeman, 128, 235, 217—580; Cullen, 226, 159, 138—523; Coleman 51, 153, 123—357; Sexsmith, 84, 109, 166—359; Elliott, 123, 141, 136—400.

Chevrolet took two games from Dodge at the Water street alleys. Pink rolling high single for his team 184, 494 for high three; Curtis high single for both teams, 260.

Dodge — Eastwood, 103, 116, 120—339; Curtis, 129, 200, 73—402; Ed. Armstrong, 132, 151, 113—396, Ellis Armstrong, 138, 83, 137—358; Miller, 82, 100, 82—264.

Total 1759.

Chevrolet — Pink, 184, 152, 148—484; Dummy, 82, 83, 73—238; Leggot 124, 100, 158—382; Dummy, 103, 100, 82—285; Lillico, 106, 94, 161—361.

Total—1750.

Rookies took two games from the K. of P. at the Water street Alleys last night, Knox rolling high single, 251; Fox high three, 203, 247, 220—670; Cunningham 209 Hamilton 200.

K. of P.—Jobe, 142, 152, 166 — 460; Mitchell, 96, 123, 190—409; Thomas, 141, 150, 172—463; Hamilton 166, 200, 197—563; Knox, 162, 251, 191—604.

Total—2499.

Rookies—Wood, 132, 169, 131 — 432; Grant, 142, 188, 213—543; — 96, 123, 166—385; Cunningham 209, 177, 174—560; Fox, 203, 247, 220—670

Total—2590.

Brinton Carpet took three games from C.N.R. at the Water street alleys; McNab 214; Anderson 221; Rose 285; Shaughnessy 241, 182, 194—617; Martyn 252.

C.N.R.—Prindible 173, 164, 184—521; Taylor, 171, 138, 215—524; Boyd, 134—134; Hartley, 179, 128—307; McNab, 214, 136—350; Delahaye 144, 130—274; Rundle 154, 127—281.

Total—2391.

Brinton — Martyn 180, 148, 252—580; Anderson, 140, 221, 140—501; Rose, 169, 181, 285—635; Bishop, 127—127; Leather, 169, 157—326; Shaughnessy, 241, 182, 194—617.

Total—2788.

WILL TAKE PART IN SPEED SKATING COMPETITION

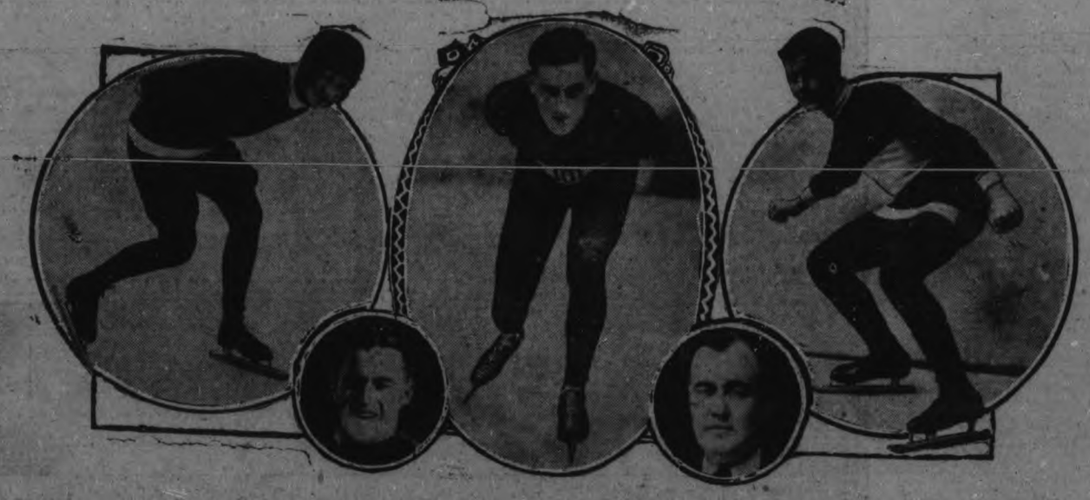

The coming speed skating season promises to be a red letter one from a competition angle. Much is expected of the above performers They are, left to right: Isabelle McCullough, runner-up to Leila Brooks, Canadian girl champion; Roy Pendril, Toronto indoor champion, and Alex Hurd, of London, a coming senior champion. Bottom, Fred Brooks and Pres. McQuarrie of Old Orchard, the champion's club.

GIFTS MEN LIKE

GOOD LOOKS GOOD WEAR
GOOD WARMTH GOOD GIFTS

Windbreakers for Men

THE SUEDE COAT—The Coat that comes in brown or grey leather of a very soft suede finish. It has wool cuffs. Collar and waist-band to match; also breast pockets. Priced at **$18.50**

THE SUEDETTE COAT—Another Coat in brown with a suede finish. Military collar, button cuff, elastic knit wool waist-band. Price . **$5.00**

THE WOOL MACKINAW — The Man's Windbreaker, featured in fancy block and check designs. Has two pockets, convertable collar and band at waist. Priced at.... **$5.00**

Men's Housecoats

Another very acceptable gift by any man. Velvet and wool. Has shawl collar and pockets, piped with dark cord, fastened with silk frogs. The Velvet House Coat is an imported garment and will appeal to any man that is wanting a better grade Coat. The Wool House Coat is of the latest style, smartly tailored. Both in small, large and medium sizes.

MEN'S SHOP—C.D.S.L.—PRICED AT

$7.50 $11.50 $19.50

Men's Coat Sweaters

Here you will find the most popular out-door Sweater. The "Jumbo" has shawl collar, pockets and sleeves. All in a fancy block design. It also comes in a two-color combination, such as cardinal and black, scarlet and white, royal and white, and scarlet, white and black. Sizes 36 to 42. For such out-door sports as skating and ski-ing these Sweaters are unbeatable.

MEN'S SHOP—C.D.S.L.—PRICED AT

$5.00, $6.00 and $7.50

Bath Robes and Dressing Gowns

We are now showing a very fine range of these Bath Robes and Gowns. Wool, eiderdown and silk, with shawl collars, silk cords, cuff sleeves, silk cord binding, in plain and fancy patterns. One of these would make a real gift for father, brother or friend. They are in small, medium and large sizes. Colors are blue, grey, fawn, rose and mauve.

$9.00
$12.50
$15.00
$18.00

Store Hours 9 a.m. to 9.30 p.m.

MEN'S SHOP

Telephones 138, 139, 203

Canadian Department Stores Limited
SUCCESSORS TO THE CRESSMAN CO., LTD.

OPPOSITION OFFERED.

Independent Republican Senators To Oppose Party Slate.

WASHINGTON, Dec. 1 (Canadian Press).—The group of Independent Republican Senators decided definitely today to go before the party caucus tomorrow with a program of its own. While the Independents are ready to buck the slate of the party regulars for some of the Senate offices, the group decided to keep its plans secret pending disposition of the proposal by the regular leaders

CAPITOL—Now Playing

"Behind the Front" showed them in the army. "We're in the Navy Now" took them to sea.

"Now We're in the Air" presents them as batty balloonatics, soaring to new heights of comedy.

VARSITY FORCES GRADS TO FIGHT

Hard Checking Of Under Graduates Nearly Too Much For Seniors.

GRADS WN OUT 4-2.

TORONTO, December 2. — U. of T. Grads won the S. P. A. senior trophy last night but were all out to defeat the present Varsity team 4 to 2 in the final.

The Allan Cup holders and the team to represent Canada at the Olympic games in February may have entered the contest convinced that it would be just a good exercise for them but soon were made to realize that they would have to hustle if they hoped to win.

And hustle they did after the first period, but not clinching the honors until they were less than two minutes to go in the third when Frank Sullivan wended his way from end to end and beat Murray Snyder with a close-in shot.

The Grads found the Varsity checking anything but to their liking. Harry Whitehead and Hugh Kirkpatrick, the rugged and hard-hitting defence pair, repeatedly rolling Trottier, Hugh Plaxton, Hudson, and even "Red" Porter over as they charged in on the Varsity cage.

Strong defensive play and a lot of speed proved the Varsity's chief stock in trade, and had they boasted any kind of a punch on the attack might have put over a victory and a big surprise. Dickie Richards skated through the Grad's defence in the opening period only to slam the puck into Sullivan's pads when he appeared to have little Joe at his mercy.

First Mack King and then Harley beat Porter and Taylor cold in the second session, but failed to complete their task when Mueller got in the way of the shots. Stewart and Kirkpatrick had wide open chances to score in the third period but they also ran into little success.

SASKATCHEWAN MEANS 'RAPID'

Saskatchewan, the name borne by the great river which rises in the Rockies in Alberta and flows through Saskatchewan and Manitoba into lake Winnipeg, is an Indian word meaning "rapid" or "swift-flowing."

SPORT BITS

At an enthusiastic meeting of hockey players and fans held in Cobourg, the uncertainty which has hovered over the Horse Show Town came to an end with the decision to enter a team in the Intermediate section of the O.H.A. The enthusiasts reached this decision after going fully into all the circumstances which surround the hockey game in the town and agreed that in taking the step they were doing something which would meet with approval, even though it meant much hard work to carry the proposition successfully through. There has been a feeling among the players and fans for some time that it would be too bad if Cobourg would not be represented this winter as in years past and this feeling prevailed at the last, and the final step was made.

* * *

The question of putting in a junior entry too was also taken up, and it was agreed after the ground had been gone over that it would be enough to take on the promoting of an intermediate team.

* * *

After Ed. Wright and his Peterborough officials had done their best to place a senior team in the O.H.A. series for this year along comes the announcement that "Shrimp" McDougall, who migrated to Owen Sound for two years, and played junior hockey, and this year went back to his home city, Peterborough, and was refused a certificate by the O.H.A. sub-committee, has attached his signature to a Toronto Ravina pro. contract. At the annual meeting of O.H.A. for 1928, President McKay issued a warning to young players not to be hasty in jumping to the money class. If President McKay and his sub-committee had given the McDougall youngster a little more consideration he might have been saved for the amateur class, and more particularly for Peterboro club's endeavor, to build up a new senior team after the invasion of the professional organization in which they lost Dwyer, McLeod Ranger and Bogardis of their championship squad. McDougall's moving back to his native city should at least have been considered more favorably.—Port Hope Daily Times.

* * *

And now comes the wrangling over terms for the Belanger-Jarvis world's flyweight championship battle due in Toronto on December 19. The Jarvis end is asking for 30 per cent. of the gross and is offered 22½; Belanger taking the short end against; Genera thinks and thinks rightly, that he is entitled to the long end or 27½.

* * *

Fans will probably pay around $20,000 to see this pair, and whatever percentage they finally agree to will probably pay each plenty. Moreover it is very doubtful whether any other centre will turn out anything like that amount for a flyweight battle championship or no championship. It looks as though Belanger is entitled to the long end as the creator of the hectic interest and in his own town.

Flyweights with championship aspirations are bobbing up all over the country. McCoy of Rochester, champion of the coast, and Harry Goldstein of Boston, leading contender in the east, are the latest to seek grappling opportunities against "Frenchy" Belanger.

* * *

There will be no senior hockey in Manitoba this coming winter. Lack of ice accommodation was given as the reason for the disbanding of the association by E. A. Gilroy, the president of the Manitoba body. This is the first time in many years that Manitoba has been without senior amateur hockey.

* * *

McGUIRE RELEASED.

PITTSBURGH, Pa., Dec. 2.—(Canadian Press.)— Micky McGuire, reserve right wing of the Pittsburgh National League Hockey Club, was released outright yesterday by President Horace Townsend to the Windsor Club of the Canadian Professional Hockey League. McGuire was previously fined $200 and indefinitely suspended by the Pittsburgh club for failure to get into condition.

Richards' Show Big Hit at The Grand

RICHARDS.

Richards, the famous magician, bewildered, amazed, and highly entertained at the Grand Opera House last night with the greatest attraction of the nature that has ever been witnessed in Peterborough. Richards lived up to all his advance billing, as he carries a gorgeously staged show, that is as large as any of the best three dollar musical and dramatic productions on tour. There is an abundance of comedy, as well as thrilling mystery, dancing and music, and everyone who is able should see Richards before he closes his engagement here Saturday matinee and night.

THEATRES

AT THE CAPITOL.

"NOW WE'RE IN THE AIR."

As Wally and Ray, the two American innocents who go to France with their rich uncle and become involved in a mesh of wartime adventures, Wallace Beery and Raymond Hatton have stellar roles in the feature picture at the Capitol Theatre for this week, entitled "Now We're in the Air." The two incorrigibles who got many laughs from their audiences when they enacted the parts of doughboys in the Army picture, "Behind the Front," and of gobs in the Navy feature, "We're in the Navy Now," get a great deal of amusement out of their latest attempt in aerial circles. Louise Brooks is the vivacious maiden who has a "twin" part, as Grisette and Griselle Chelaine, admired by both gentlemen.

At a flying school in France, Wally and Ray disguise themselves as aviators and then pay the penalty by being taken up in a balloon, along with an alleged German spy, the "Professor Saenger" of Chelaine's "Colossal Carnival" Circus. Their adventures in mid-air are typical of the nettle-headed pair and they get a lot of excitement out of acrobatic feats in the swaying gas bag.

Just in passing, the sub-titles, as has been the case in other pictures featuring this feckless pair, add a great deal to the amusement of the pictured narrative.

Later, disguised as a cow, the two fall into the hands of a German outpost, after their forced descent from the balloon, and Wally pretends to be deaf and dumb. They are acclaimed as heroes by the Germans and banquetted in great style, then sent up as observers in another aerial spying manoeuvre. Captured by the French, they are about to be shot as spies, when kindly Fate once again intervenes at a crucial moment and they are snatched from the jaws of death. A typical ending, with the two muddled over the twin likeness of their respective brides, is the climax to "Now We're in the Air."

The short reels have a lot of interesting pictures about the Prince of Wales' trip to Canada with Premier Baldwin and his brother, Prince George. The heir to the throne, by the way, doesn't get much of a "hand" from Canadian audiences.

—Jeanette.

AT THE REGENT.

"ROOKIES" IS CLEVER COMEDY. Hero and Heroine Discover Love for Each Other while falling in a Parachute.

A complicated quadrangular love affair spun in gales of laughter is "Rookies," the new Metro-Goldwyn-Mayer production of army life at the Regent Theatre, with Marceline Day and George K. Arthur in the leading roles.

There are a couple of military sheiks, a sweet young thing and a vampire all in love at the same time. I'd call it a scrambled love affair dished up with a garnishing of thrills.

Two of those sheiks, Karl Dane and George K. Arthur, look handsome in their uniforms and they make the maidenly heart of Marceline Day flutter all over the place.

They make love to her everywhere from the soda pop parlor she presides over to a balloon basket away up in the air some thousands of feet.

Yet, I would say, Marceline is as much up in the air when she is on the ground as she is when she is up in the balloon. It is only when George K. Arthur makes love to her in a parachute, as they are dropping a couple of thousand feet that she realizes just whom her heart really belongs to.

I'll never forget that love scene attached to a parachute. It must be thrilling to have a handsome hero in uniform tell you he loves you as you whirl around in the air and fall through space. The combined thrills of the fall and the lovemaking would seem to be even a little too much for one lone girl to stand.

If I ever fall for a man in a parachute there's going to be a bump when we come to earth, because Marceline has shown me a few tricks in aerial lovemaking.

AT THE GRAND.

RICHARDS, THE MAGICIAN.

When you lend a ring that you think a lot of to a magician—

And he apparently pounds it all out of shape and crams it with a lot of other rings into a pistol—

And he pulls the trigger and the other rings are found in a box on the other side of the stage, but your ring is missing—

And then he produces a mysterious bottle from which he pours any kind of beverage asked for and out of the bottom of which he brings out a white rat with your ring tied to its tail—

And he offers you the rat and ring wrapped up in paper—

And when the paper is undone the rat is gone but your ring is there attached to a beautiful bouquet of flowers—

Oh, boy! Ain't it a grand and glorious feeling?

That is one out of fifty of the illusions that Richards, magician extraordinary, successfully executed at the Grand last night to the mystification of a large audience.

If you like such things, and most people do very much, you are going to like Richards during his stay at the Grand, for here is a magician who has a splendid routine of tricks and illusions, a smooth and likeable way of presenting them, and a complete outfit of rich-looking and expensive paraphernalia that gives color as well as effectiveness to his work.

Last night Richards did most of the best tricks that others in the same field of entertainment have done here, and few have performed them any better while, in addition, he presented many effects of his own invention in a most successful manner. Notable was the human cannon ball illusion in which a young lady assistant was apparently fired from a cannon to reappear instantaneously in the innermost of a nest of trunks suspended in mid air!

There was plenty of comedy as well as of mystery in Richards' offerings and last night's audience divided its time between laughter and speculation. Rabbits and eggs were produced from the most unexpected places, to the bewilderment of most concerned with such discoveries. Phonographs vanished in spooky fashion, alarm clocks refused to stay put, human beings were transformed in a twinkling, in fact there were so many wonderful manifestations that if Richards had lived a century or so ago and attempted the same illusions, his neighbors would have undoubtedly taken him out and built a bonfire beneath him.

As a climax the magician gave a demonstration of psychomiency or thought transference or mind reading, whichever name you prefer, during which he was able to read and answer questions written by members of the audience on slips of paper and placed in a glass bowl at the front of the stage, where access could not be had to the contents. There was plenty of fun as well as food for thought in this feature.

Variety was furnished by Doray and Nese, a clever dance team, whose tango, waltz and Apache numbers were most effectively executed.

Richards will be seen at the Grand again tonight and twice tomorrow and the satisfaction of last night's audience is sure to be reflected in capacity attendances at the remaining performances.—F.D.C.

CANADA HAS LARGEST TALC DEPOSITS.

The talc deposits in the Madoc district, Ontario, are the only ones of their kind known in Canada and are the largest on the American continent. They yield a fine, white, foliated talc and this product is used extensively in the paper, textile, and toilet powder trades, for which only the highest grades of talc are in demand.

READ THE WANT ADS.

GR
OPERA
Tonight a
BIG BARGAIN MA
Matinee 2.30—
NOTE—Dozens of live rabbits, balloon
free to the children Satu

Hundreds saw this great show las
claimed it the largest, most stupendou
ous production of the kind ever bro
boro. A real smashing suc

RICHARD
WORLD'S GREATEST M
and HIS BIG SHOW of

About anything that is troubling you
affairs, marriage, divorce, lost arti
real estate, health, char

THE TALK OF PE

25 Stunning Beauties, Dancers,
and Assistant Magis Aid in
Spectacle.

A REAL MASSIVE $2.50 ROAD SHOW
POPULAR PRICES. GREATEST AMUSEMENT VA
BROUGHT TO CANADA.

PRICES—Nights .....25c, 50c, 75c and
Sat. Matinee .....Adults 50c, Children
RESERVED SEATS ON SALE AT BOX OFFICE.

GRAND OFFICER VISITS LODGES

Mrs. E. Booth Entertained By Golden Sheaf Rebekah Lodge.

OFFICERS ELECTED.

MILLBROOK, Nov. 26.—An event of special interest took place in the I.O.O.F. Hall on Tuesday evening when Golden Sheaf Rebekah Lodge, No. 176, was honored with an official visit from Sister E. Booth, President of the Rebekah Assembly of Ontario. Accompanying Mrs. Booth were Sister B. Watt, Past president of the Assembly, and Sister Londerville, who this year holds the position of Grand Warden of the Rebekah Assembly.

The regular business session of the lodge preceded the social gathering in honor of the President's visit, Sister M. Garside, N.G., presiding. The introductory committee included Sisters B. Hamilton, Past District-Deputy President, and Z. Bentley, P.P.N.G.

Brief and instructive addresses were given by the visiting Grand Lodge officials before the lodge session closed, and the following officers were elected for 1928:

Sister Thea Thorne, Noble Grand; Sister Maud Armstrong, Vice Grand; Sister Lila Whyte, Recording Secretary; Sister Zella Bentley, Financial Secretary; Sister Jennie Henderson, Treasurer.

The formal installation of officers takes place in January, when the appointed officers will be included in the list for the respective chairs.

Progressive euchre provided pleasant entertainment until the supper hour, Mrs. Harry Ball and Miss Lila Whyte having to cut for first prize, the latter winning; Mrs. T. H. Bradley had the consolation, Mrs. Bentley and D. Sheppard gentlemen's prizes.

The dining-hall, where supper was served about midnight, was attractively decorated with the [illegible] colors of pink and green for the runners on the well-laden tables, streamers overhead, and shaded the lights. Vases of flowers centred the long tables at intervals added a final touch to a [illegible] color scheme.

Music and dancing with [illegible] card playing for those who wished brought a most successful and enjoyable occasion to a close. The Assembly President continued her official visits in this district, going to Havelock and Little Britain the two following nights.

Quite a number of the gentlemen came in for the social part of the evening on Tuesday, Messrs. J. S. Londerville and B. Watt of Peterborough, being among the guests.

Members of the social committee of the I.O.O.F. Lodge, No. 388, looked after the service of the guests during the supper hour, Brothers C. C. Garside, R. I. Fallis, V. R. Henter, and D. Sheppard rendering this courtesy which the social committee of the Rebekah Lodge returns in kind when the subordinate lodge is observing some special occasion.

GIVING A FOREST FIRE WARNING

Royal Canadian Air Force aircraft engaged in forest patrol work for the Forest Service, Department of the Interior, are equipped with wireless telephones. A practical system of wireless telephones has been developed and reliable voice communication can be maintained over distances of 200 miles from aircraft in flight to the base. The Air Station is linked with the ground telephone system of the Forest Service so that warning of a detected fire can be almost instantly transmitted from the aircraft to the ranger station nearest the outbreak.

Advertise in The Examiner

SELWYN FACTORY IS MAKING BUTTER

Has Stopped Producing Cheese For Season—Report on Work.

Selwyn Cheese Factory has ceased making cheese, but still continues making butter. A meeting of the patrons was held in the factory on November 25, with a good number of patrons present.

The following is the statement for the season:

Total pounds of milk received, 718,707; total pounds of cheese received, 68,754; money received for cheese, $12,697.90; cost of manufacturing and cartage, $1,401.25; pounds of milk to make pound of cheese, 10.45; average price of cheese, 18.48; average price of 100 lbs. of milk, $1.57.

There were 2,400 military engagements in the Civil War considered important enough to be identified by name.

Public Offering:

30,000 Shares

Lindsay Distilleries Ltd.

Incorporated under the Dominion Companies Act
Distilleries: Lindsay Ontario. Head Office: Toronto, Ontario

CAPITALIZATION UPON COMPLETION OF THIS FINANCING
100,000 COMMON SHARES—NO PAR VALUE

NO MORTGAGE—NO BONDS—NO PREFERRED STOCK

Toronto General Trusts Corporation, Transfer Agents. Royal Trust Company, Registrars. Clarkson, Gordon and Dilworth, Auditors.
Bankers: Canadian Bank of Commerce

THE COMPANY—The Lindsay Distilleries Limited is incorporated under the Dominion Companies Act and by its charter is empowered to carry on the business of distillers and to manufacture, deal in, buy, sell, distribute, store, warehouse and export liquors of all kinds, commercial and denatured alcohol and all their by-products. The company manufactures four brands of Scotch whiskeys, rye, and gin, and in addition to their own brands the company have a very profitable five-year contract with one of the oldest Scottish distilleries to bottle three well known brands of high-grade Scotch whiskey.

THE DISTILLERY AND BOTTLING PLANT is in complete successful operation and the companies' brands of liquors are now on the market. The company has its own warehouse in Toronto to give modern and efficient service to its customers.

The **MAIN DISTILLERY** is equipped with most modern machinery to manufacture high grade alcohol. The capacity of the distillery is now 1,000,000 gallons per annum and as business demands this production can be doubled at a very nominal cost.

THE CHEMICAL DISTILLERY is and has been in operation for 10 years producing methyl (wood) alcohol, charcoal, and acetate of lime.

MANAGEMENT—The company is fortunate in securing the services of blenders, chemists and executives with years of experience and its personnel, coupled with most modern methods and equipment, fully approved by the Dominion Excise Department can only result in the quick establishment of a sound business with substantial profits to its shareholders. The properties are situated in the Town of Lindsay, on the Trent Valley Canal, with railway sidings on both properties. The company has only one class of stock, namely, common shares without nominal par value. Upon completion of present financing the company will have no bonded debt, mortgage, preferred stock, or bank loans. The company will have ample working capital and be entirely free of debt, except current accounts. No valuation has been placed on the charter, license, trade mark, trade name or good will.

The proceeds of the sale of this issue of common shares of Lindsay Distilleries Limited, referred to above is made in order to provide funds to be used for final payment of plant equipment and for working capital.

We are offering a limited amount of stock at $20 per shade, which price is subject to change without notice. Personally, we see no reason for this stock not being worth anywhere from $50 to $100 per share within a comparatively short time.

EARNINGS—Estimated, First Year:

Distillery Plant	$300,000.00	
Chemical Plant	30,000.00	
		$330,000.00
For Second Year		$500,000.00
For Third Year		1,000,000.00

It is intended in due course to apply to have these shares admitted to the unlisted department of the Toronto Stock Exchange.

All orders taken subject to acceptance or rejection. In case of over-subscription, any monies paid will be refunded.

Price $20.00 per share

M. B. Shepard Company, Exclusive International Fiscal Agents.

PETERBOROUGH ADDRESS - - - - - - - - SUITE 6, BANK OF COMMERCE BUILDING PHONE 3130.

M. B. SHEPARD COMPANY.
Suite, 6, Bank of Commerce Building, Peterborough:

Gentlemen: Please send me (without obligation) further information on Lindsay Distilleries Limited.

Name .....

Address .....

10cd, 28 29 30 1 2 3 6 8 9 10, 3682

REGENT

NOW PLAYING
RETURN ENGAGEMENT BY POPULAR REQUEST

"ROOKIES"

STARRING

Karl Dane and George K. Arthur

The Greatest Comedy Team ever known in the Biggest Comedy of Our Times!

ALSO SERIES OF

"THE WISECRA[illegible]S"

NEWS REGENT ORCHESTRA

...he toilet
...LESS
...SMIC
...ET SOAP
...ed vigour to the skin.
214

When a Man Loves

By ALLIE LOWE MILES

Copyright 1927, Warner Bros. Pictures, Inc.
...arrymore in "WHEN A MAN LOVES" is a Warner Bros. Pic...turization of this novel.

...NOPSIS

...d handsome youth of ...e priesthood; but ...on Lescaut, beau... ...cally brother, ... barters her ... of women. ... her off to ...y together. ...or Ravoir: ...rainly for ... her to ...thinking ...riestly ... him.

...un... ...that ...ned ...ted ...ted ...to ...Yet ...com... ...he day ...s final ...nderful. ...tured his ... shattering ...as his and ...he was pre... ...ly pleasures ... the little ...ntly passed ...oy snuffed ...ent on his ...erted save ... from the ...hrough the ...nd mingled ... of heavy ... the deep stillness of the ...itorium.

...his way out Fabien paused before ... image of Mary Magdalen. The ...utiful features made a shadow fall ...oss his serene face, because she re...nded him of Manon. And why ...uldn't she? Mary Magdalen had ...n forgiven by One far greater than ... Fabien closed his eyes in an effort ...blot out both the image and the ...ght.

...dvancing down the corridor he ...psed a silhouette in the shadows, ... as he drew nearer, the figure came ...him the radiance of a window. ...hen stood as still as if a barrier had ...pped his progress. It was Manon!

CHAPTER XIV

More bewitching than ever, Manon was enveloped in a long cloak with the hood covering her hair. She was tremulous, uncertain, even humble, yet still so young and dove-like that her beauty beggared all description.

Fabien was like one enchanted. He felt it must be some trickery—Manon, of all people in the world, alone with him in the church when he had given up all idea of ever seeing her again.

Unable to divine the purpose of her visit, he waited, trembling, not daring to look at her. For a moment her embarrassment was equal to his own, then she realized that he had no intention of breaking the silence and murmured tremulously, "Fabien."

Her appeal brought forth only a stern and set expression to his face. He did not even raise his eyes.

Manon continued, beseechingly: "I saw your name posted for examinations and attended all week in the hope of seeing you. Fabien, dear, I must talk with you—my heart has been broken." The tears fell unheeded. "You are thinking unfair things of me. I could not help what I did. My brother and the Comte forced me into that hideous situation. I was powerless. They told me that you would be arrested for abduction and that I could save you only by leaving. But I went back to our room and was told that you never wanted to see me again. I have never ceased loving you."

Unwilling to hear more, Fabien turned away. Manon stopped her explanation and watched him with tragic eyes. His entire manner indicated that he was through with her. It was more than she could bear.

"Fabien!" The cry came from a broken heart.

As Manon took a step toward him her cloak fell back reveling her lovely neck and arms covered with jewels. On her white wigged head reposed a diamond circlet that sparkled in rainbow colors, reflecting the setting sun as it streamed through the great stained glass window. Her white satin gown stood out vividly against the dark background of the cloister. There she stood, alluring, her tempting lips parted appealingly, her charming figure revealed in all its slender perfection. The fresh fragrance of her personality, mingled with the subtle perfume from her hair and gown, affected Fabien like a stimulant and made his senses whirl madly, driving the pounding blood through his dormant veins.

Manon approached and Fabien watched her as though hypnotized, but when her hands stole up to his shoulders he awakened from his trance with a start and pushed her away.

"Wanton!" he cried scathingly. "You are as guilty as the hell you come from." His eyes blazed with a holy and righteous anger against this woman whose touch made him forget his duty and think only of the world, the flesh and her!

Manon remained motionless during his condemnation, but she sobbed in agony when he turned away and went out into the garden, like a Saint madly fighting the devil.

Manon gathered up her cloak and followed. "I cannot blame you," she said simply, her eyes soft with love and adoration. "All you say of me is probably true—but I love you so!"

The words were like a lash across Fabien's face and he retaliated by demanding harshly: "What about your lover—the man who buys all these jewels and decks you in satin gowns?" He indicated her expensive attire with a gesture of disgust.

"I am no longer with him," she replied hopefully, then continued: "I hated him and left his house as soon as I could manage to escape—I have not even seen him for months."

"Then who are you with now, to give you all these things?" Fabien was still contemptuous as he indicated her jewels.

"Fabien!" Manon was hurt and shocked. "No one, you should know that. The Comte had given them to me, so I took them away." When she saw the effect of her words she added regretfully, "I am sorry Fabien, but I shall always love jewels and beautiful clothes."

Fabien realized the utter helplessness of the situation. She was not to blame after all. Neither was it wrong for a woman to crave pretty things. He found himself regretting that he had not been the one to lavish luxuries upon her!

"Fabien, why should we be unhappy all the rest of our lives? We know that we were made only for each other, and if you refuse me I shall die and you will never know a moment's peace." Manon was pleading for Fabien's love, to her the only worth while thing in the world.

"Leave—I never want to see you again!" he said sternly.

"You don't mean that. You couldn't! You are being cruel to yourself and to me. I know you love me or I never would have come here to save us both from everlasting misery. Fabien!" with a little moan Manon clung to Fabien, pleading with her body as she had pleaded with her voice and heart. But when she felt no response she sank helplessly to the ground and leaned against his knees. She pressed close and reaching up grasped arm with both hands and stroked it lovingly. "Please . . . dear . . . !" she implored.

Gradually Fabien relaxed. He could not muster sufficient courage to meet her eyes, but he knew she was there—he felt her presence! with clenched hands forced straight down at his sides he raised his face in prayer.

Looking up, Manon saw and understood that she had not won him back. she fell in a crumpled heap at his feet. Her face was almost on the ground as she cried piteously, "You are my one friend: if you send me away, what will become of me?"

Unable to resist such a truly feminine appeal for protection Fabien looked slowly upon her as she bowed there at his feet. With a start there came to him the resemblance between her attitude and that of the image of Mary Magdalen. His expression softened as he encountered the look of adoration and worship in her upturned face.

(To be continued.)

Renew Your Subscription

Rumored Robbery Foiled By Polic

TORONTO, Dec. 1 (Canadian Press).—Acting on information that a hold-up was to be made at a government liquor store here yesterday, plain clothes men and uniformed detectives guarded each store in the city. The money cars also had double guards. The robbery, if it was projected, was called off.

TILLIE THE TOILER — Information at First Hand — By Russ Westover

BRINGING UP FATHER — By Geo. McManus

OLIVER'S ADVENTURES — Homeless — By Gus Mager

Possibilities Busy Denying They Will Run — By Rube Goldberg

Get Rid of that Cough

Unless a cough or cold is definitely relieved, there is always the danger of recurrence. OWBRIDGE'S Lung Tonic acts directly on the respiratory passages, lifts the congestion right out, soothes and strengthens the irritated tissue and guards against any return of the trouble.

There is no satisfactory substitute for this famous British preparation. Ask for OWBRIDGE'S at any Druggists.

The British Remedy Est 1870 Owbridge's Lung Tonic

13

Souvenir Booklet Coupon

This Coupon and 75c will Purchase a Copy of

Diamond Jubilee Souvenir Booklet

issued by The Examiner All the Day's Proceedings: Opening Ceremonies, Parade, Water Sports, Memorial Gates, Collegiate Institute Addition; finely illustrated.

Bring This Coupon and Save 25c

THE CONQUEST OF THE AIR — XXIII — by Nicholas Afonsky

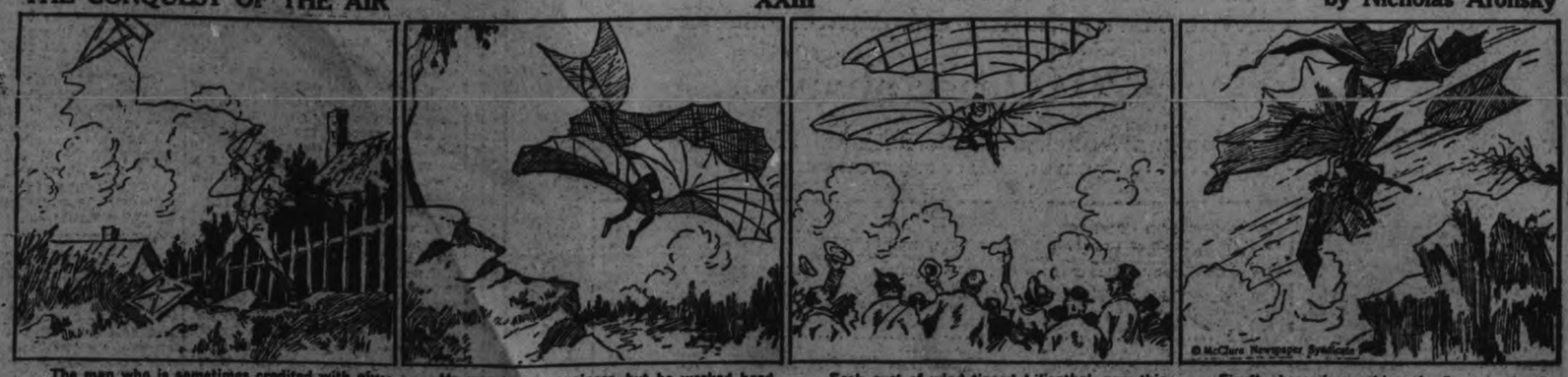

The man who is sometimes credited with giving the airplane its first real start was the German, Otto Lilienthal, who from boyhood had been trying to devise some sort of wings which would carry a human body into the air. He experimented with kites with curved wings and found to his delight that they rose rapidly.

He was a poor engineer, but he worked hard and saved money. Finally, with his savings, he built a pair of wings, arched like those of birds which he had studied. This was a fairly satisfactory glider, and with it attached to his body he soared from hillsides down into the valley. But he could not fly like a bird.

Each gust of wind tipped Lilienthal, now this way and now that. But by skillful balancing of his body he managed to keep himself from tipping over. He used to practice by the hour together, to the delight of crowds of spectators, who called him the bird man, and wondered at his ability to soar over their heads.

Finally, becoming reckless, he flew one day in 1896 in a strong wind with his big double glider wings. The wind caught him high above the earth and, though he struggled to regain control of his unwieldy apparatus, he crashed to the ground where, a few moments later, horrified onlookers found him dead.

YOUR CHOICE

1927 CHEVROLETS

1 1927 Chevrolet Coupe, driven 1000 miles
1 1927 Chevrolet Coach, driven 5000 miles
Would take for new car.
1 1927 Chevrolet Coach.
At Real Low Prices.

A. BROWN & SON
383 WATER STREET
We Sell—We Ser ve—We Satisfy

For Sale—General

IUM SIZE QUEBEC HEATER. Aylmer Street. 3d-130-1910A

E CHOCOLATE POMERANIAN up, four months old for sale. Ap- ly 23 Perry street or phone 1755W. 3d-131-237A

OND-HAND PARTS FOR 490 hevrolet ;also Baby Grand. 'Phone 505J. 6d-134-1948A

ET USED HEAVY BOB-SLEIGHS, good order. J. E. A. Fitzgerald, 53 Hunter Street. 3d-132-1968A

GRAND JEWEL HEATER. APPLY 446 Dublin Street. 'Phone 1356F. 3d-132-1975A

QUANTITY OF 1½IN. AND 2IN. Elm Plank; also some 1-inch Oak Frame, $25.00 to $40.00 per M. J. Bradley, Bridgenorth, Ont. 4d-130-3702A

TWO STOVES, TABLE AND CHAIRS, other articles. Corner Aylmer and Manning Avenue. 1d-130-1971A

HEMLOCK SLABS, ALSO MIXED Hardwood Slabs, 12in., Body Hardwood, cut and split, 12in., Hardwood Slabs. 'Phone call, Night or Day, 'phone 3053. T. Fitzgerald. 6d-134-1934A

SIMMONS CHILD'S COT, PRACTIcally new; cheap. Apply 269 McDonnel. 3d-132-1978A

HEATED APARTMENT, SUITABLE for Bachelor; or would be large enough for two; immediate possession. Apply 437 George Street. dtf-1589B

BLACK LAMB COAT, ALSO CAPE, 267 Simcoe Street. 3d-132-1965A

9x60 MILTON RUG BRICK FOR FIREplace, red and brown shades, Allan T. Brown, 154 Benson. 'Phone 1916J. 3d-130-1907A

ONE MUSKRAT COAT FOR SALE, price $25.00. Apply 536 Sherbrooke street. 3d-130-1902A

WATER POWER WASHER, GURney heater and pipes. All in good condition. Apply 236 McDonnell street. 3d-130-1900A

FOR SALE — AT HICKEY'S SHOE Store, 169 Hunter Street — Women's Goloshes, $2.95; Women's Rubbers, $1.00; Boys' School Shoes, $2.25 and $2.75. 3d-130-1923A

COAL, COKE, AND WOOD — DRY Body Hardwood, Limb Hardwood, Maple Slabs and Hemlock Slabs, 'Phone 3038W. E. Metcalf, 215 Edinburgh. 26d-154-1921A

CABINET SINGER SEWING MAchine, like new; also Large Size Blue Wicker Doll Carriage; cheap. Apply 547 Romaine Street. 3d-130-1923A

ALL TIME TO JOIN, "RECORD" Christmas Club. Choose Gifts Now and have them all paid by Christmas. "Record Store," corner Smith and Reid. 3d-130-1930A

IRON BED, SPRING, AND MATtress, One Linoleum Rug, 9 x 12, Brussels Rug, 9 x 12, 1 Tapestry Rug, 9 x 12. 10 Benson Avenue. 3d-132-1920A

TO HOSIERY KNITTING MAchine, in good condition. Price .00. Apply 319 Burnham . 12d-129-1926A

T. HARDWOOD, $10.00 PER ord, delivered, cut stove lengths. 'hone 16 ring 6, Warsaw. 12d-129-1927A 4d-130-3702A

RTS SUPPLIED FOR ANY MAKE Furnace or Stove. Geo. A. Brenon, corner Brock and Water Sts. 6d-130-1837A

VERS POTATOES, $1.55 PER 'Phone 311 r 15. 6d-130-3667A

PARTS FOR ALL MAKES, SOLD George Martin, Sherbrooke St. t of Highway. 'Phone 2578W. 26d-147-1752A

ROTTEN MANURE AND TOP 'Phone 2661. 12d-132-1757A

OU REQUIRE SANITARY RUBgoods write for catalogue and ce list. Safe and Sanitary Rub- Works, Dept. 17, 4906 Wellingt Street, Montreal, every Sat. 2 yr. 7885 A

EET MAPS FOR SALE OF THE y of Peterborough. All streets wn and locations of manufacing plants only 50c. At The mner office. dtfA

For Rent—Houses and Apartments.

GALOW, 493 GILMOUR. APPLY Hunter W. 'Phone 1448F. 6d-129-1800B

ERFUL HEATED APARTMENT, ntral; fireplace, hardwood floors; o Store in live neighborhood. 1232J. 12d-138-1786B

FURNISHED HOUSEKEEPING oms downstairs, private enance, near C.G.E. 107 Aylmer reet. 3d--130-1912B

R RENT — 2 ACRES, CORNER raidwood and Park; 6-Room Brick ouse, newly decorated; good able and orchard. Apply 39 Crosnt. 'Phone 1644M. 3d-130-1914B

7-ROOM BRICK HOUSE, 550 ner Street; vacant now. Ruthrd & Nugent, 'Phone 142. 6d-130-1869B

UNFURNISHED ROOMS TO t, suitable for Light Housekeep- Write Box 1936, Examiner. 3d-131-1969E

NT — BEAUTIFULLY FURd Front Room, good home; ral 'Phone 899J. 6d-133-1964B

PLETE FOUR-ROOMED PARlly heated Apartment; clean; ntral; immediate possession. Apply 586 Harvey Street. 'Phone 143W. 3d-23,30,2-1866B

b For Rent—Houses and Apartments.

WANTED—HOUSEKEEPER. WRITE Box 1951, Examiner. 3d-131-1951H

TO LET — THREE RESIDENCES; comfortable, convenient; rent moderate. M. H. Quinlan, 340 Water Street. 4d-131-1913B

SEE! FOR RENT, $15, $19, $20, $25, $30 per month; good Houses. Apply 421 George Street. 'Phone 272 Evenings. 6d-135-1969B

APARTMENT TO LET; ALL CONveniences; immediate possession. 'Phone 2115. 3d-132-1974B

WEST SIDE HOUSE, ALL MODERN, $32; dandy 6-room house, all modern, hot water heating, $45; central brick, 7 rooms, all modern, $25; 5-room cottage, south, dandy shape, $15. Houses in all districts. Apply 344 King street. 3d-131-1936 B

7-ROOMED BRICK HOUSE, 237 George Street; immediate possession. Call 213 or 2672. 3d-139-1883B

SMALL APARTMENT, PARTLY FURnished if desired. Apply 168 Antrim. 6d-135-1967B

MODERN SEVEN-ROOM RESIDence, 543 Gilmour Street; economical to heat; all conveniences. 'Phone 472. 26d-139-3477B

SMALL, COMFORTABLE HOUSE; clean, well decorated; conveniences; central, good location; reasonable. Apply 183 Antrim Street. 6d-131-1854B

c For Rent—General

GARAGE TO RENT. APPLY 73 Robinson Street. 'Phone 1389J. 3d-131-1955C

FEW SINGLE GARAGES, CENtrally located; rent reasonable. Apply 118½ Hunter West. 'Phone 1569W. 9d-140-1938C

DOUBLE GARAGE OR SINGLE. Apply corner Lock and Morrow. 'Phone 2978J. 3d-132-1964C

FOR RENT—HEATED OFFICE ON George street. Apply 437 George street. dtf-U

BRICK GARAGE, WITH CEMENT flooring. Apply 416 Stewart Street. 3d-131-1944C

TWO OUTSIDE OFFICES IN BANK of Toronto building; heated; apply Bank of Toronto. dtf-1529C

d Real Estate.

FOR SALE — MODERN 6-ROOMED House, very desirably situated in the West-end. This House has just been finished, and has every convenience. Easy terms (Monthly Instalments if desired). Apply 437 George Street. dtf-1764D

FOR SALE OR TO RENT — HOUSE at 3 Grandview Avenue. Possession near middle of month; small garden; rent reasonable. Apply 53 6Bolivar. 3d-132-1977D

A GOOD OPPORTUNITY IS OFFERed to Purchase an Old-established Business at a reasonable price. Write Examiner, Box 1941. 3d-131-1941D

f Boarders Wanted.

GIRL OR MEN BOARDERS. 'PHONE 632W. 6d-130-1827F

2 GIRL BOARDERS, $5.00 WEEK; washing and mending done. 209½ Hunter Street W. 3d-129-1883F

WARM, FURNISHED ROOMS FOR Gentlemen; good Board if wished. Call 701 George, or 'phone 2821. 3d-131-1942F

ROOMS, WITH OR WITHOUT Board; accommodation for Travellers; 3 minutes' walk from C.P.R. 'Phone 1957F. 189 King. 3d-130-1929F

g Help Wanted—Male.

DISTRICT SALES MANAGER WANTed to handle crew of Men and call on Stores and Wholesalers; man with car preferred. Apply Box No 3748, Examiner. 2d-130-3740C

YOU CAN EARN $10 TO $25 A WEEK in your spare time at home writing Showcards. No canvassing or soliciting. We instruct you and supply you with work. Write today. The Menhenitt Company, Ltd., 57 Dominion Building, Toronto. dtf

h Help Wanted—Female

HOUSEKEEPER FOR FAMILY OF Three. Write Box 1960, Examiner. 3d-131-1960H

NURSE GIRL. APPLY 754 WATER Street. 3d-131-1946H

WANTED — A MAID FOR GENERAL Housework. Apply Evenings, 248 Hunter Street. 3d-132-1966H

EXPERIENCED DINING - ROOM Girl. Apply Munro Hotel. 3d-130-3724H

WOMAN WANTED, ONE DAY A week. Apply 635 Aylmer. 3d-131-1953H

CAPABLE GENERAL SLEEP HOME preferred. Write Box 1935 Examiner, 3d-131-1935 H

CAPABLE MAID FOR GENERAL Housework. Apply evenings before 6 o'clock, 565 Water. 3d-130-1911H

HOUSEKEEPER, SCOTCH PREFERred. Apply Box 1889, Examiner. 3d-130-1889H

j Employment Wanted.

WOMAN WOULD CARE FOR CHILD during Day. 'Phone 1848F. 3d-132-1976J

j Employment Wanted.

YOUNG MAN, WITH OFFICE EXperience, desires Position where advancement possible; would consider investment. Write Box 1915, Examiner. 3d-129-1915J

WOMAN DESIRES WORK BY THE day sewing. Phone 2665M. 3d-132-1926 J

WANTED — ODD JOBS, LOOKING after Furnaces, etc. Apply 297 Murray Street. 3d-131-1939J

m Lost.

LOST—WHITE HEN. 298 ELIAS Avenue. 4d-130-1875 M

LADY'S BROWN KID GLOVE, IN Business Section. Finder please leave at Examiner. 3d-130-1905M

UMBRELLA, OFF VERANDAH. Finder please return to 223 Bethune Street. 3d-131-1947M

COLLIE PUP, ANSWERS TO NAME of "Brandy." 'Phone 1772. Mrs. G. A. McDonald, 300 London Street. 3d-130-3728M

ON TUESDAY, $5.00 BILL IN VICinity of Canadian Department Stores. Finder please 'phone 2994J. 3d-130-1924M

A HOUND FROM KETCHECUM Lake Hunt Club on November 14th. Neck all white, legs all white, body practically all white, black spot where tail joins body. Balance of tail all white, head of tan, white and black. Friendly with everyone. Liberal reward for return. Anyone holding will be prosecuted. Communicate with C. K. Lech, 413 George street, Peterboro. Phone 1527 or 94. 2d-1,6-1882 M

RED HEIFER. ANY INFORMATION 'phone W. D. Hutcalson, 995 ring 33, R. R. No. 11, Peterborough. 3d-130-1932M

o Live Stock.

GENERAL PURPOSE HORSE; GOOD single or double; young and sound. S. L. Sargent, R. R. No. 7, Peterborough. 3d-132-1950O

DRIVING HORSE, SOUND, QUIET. 'Phone 2233J. 3d-132-1949O

GOOD, QUIET DRIVER, CHEAP. Owner leaving City. 221½ Brock Street. 3d-130-1891O

q Wanted.

WANTED — CORRESPONDENCE Text Books. Write Box 1916, Examiner. 3d-129-1916Q

WANTED — TWO UNFURNISHED Rooms for Light Housekeeping, in Catholic home, Box 1928, Examiner. 3d-130-1928Q

WANTED BY GENTLEMAN, TWO Furnished Rooms, Bedroom with adjoining Sitting-room; central; also Breakfast. Write Box 1952, Examiner. 3d-131-1952Q

OLD GOLD AND ARTIFICIAL Teeth. Phillips' Dental Laboratory, 408½ George Street. 78d-144-8443Q

WANTED — ONE UNFURNISHED Front Room. Please state terms to Box 1954, Examiner. 3d-131-1954Q

s Used Cars For Sale.

FOR SALE OR EXCHANGE—OVERland 4 Touring Car, $75.00, or will Exchange for Electric Washing Machine. 'Phone 582. 3d-130-3723S

TWO FORDS; WOULD TAKE RADIO or Electric Washing Machine as part payment. Peel's Garage, Lake Street. 3d-129-1881S

"YOU SAY THAT $250 OR $300 IS all you care to spend on a Used Car at present!"
Let us show you a few "GOOD BUYS" at these prices.
Then if you decide, we can show you how the Car runs before you buy.
BREWER MOTOR SALES
131 Brock Street
26d-141-3509S

t General Notice.

WM. KELLAR — PAINTING, GRAINing, Paperhanging. 'Phone 1813M. 5d-131-1879T

HAIRDRESSING — MARCEL AND Curl, 50c ;Cut, any style, 25c; Facials, Clay, and Bleach Packs, 50c. Mrs. E. Johnson. 'Phone 934. 2d-131-1972T

TAXIDERMIST WORK DONE. HAVE your Specimens Mounted. Apply 156 London. Phone 878. 26d-154-1919 T

REPAIRING IRON AND WOODwork. Apply Spry's Blacksmith Shop, opposite Y.M.C.A. 26d-154-1958T

NOTICE. — ACCORDION MUSIC FOR Square Dances, Waltzes, and Fox Trots. George Furphy. 'Phone 2782W. 3d-28,30,2-1853T

PHONOGRAPH AND ORTHOPHONIC Repairs; work guaranteed. T. Griffin, 146 Park Street, opposite C.G.E. 'Phone 2163W. 30d-155-1860T

HEMSTITCHING—OUR FACILITIES for giving Prompt and Satisfactory Service to the Public in this work is better than ever before — the same courtesy extended to smallest order. Your continued patronage always appreciated. Singer Sewing Machine. 10d-131-1745T

HEMSTITCHING.

Our Facilities for giving Prompt and Satisfactory Service to the Public in this work is better than ever before — the same courtesy extended to smallest orders. Your continued patronage always appreciated. Singer Sewing Machine. 10d-131-1745T

Bring Merry Christmas to Young and Old

Come! Buy Your Christmas Slippers To-Morrow.

SLIPPERS MADE A VERY PRACTICAL AND WELCOME GIFT. A GIFT THAT BETRAYS IN ITS VERY GIVING THE THOUGHT OF COMFORT THE GIVER HAD IN GIVING; BETRAYING, TOO, A LOVING INTEREST WELL WORTH A LOVED ONE.

For Women — Quilted Satin Boudoir Slippers, Leather Slippers in Colors, and Warm Comfortable Felt Slippers in all the dainty shades, and all sizes to choose from

For Children — Leather Slippers for Little Men. "Puss in Boots Slippers of Soft, Bright Red Felt, and Girls' Felt Slippers in Fancy Colors and Trimmings

For Men — Fancy Leather Slippers, Hylo Slipper, Romeos, Everetts and Felt Slippers with leather soles and heels or soft padded soles, in Many Colors and Styles.

Rubbers and Goloshes of the Famous "Life Buoy" Quality

Better Rubbers and Goloshes Are Not Made

FOR MEN AND BOYS
Goloshes in all the different heights. Heavy and light Rubbers to suit everyone's needs.

FOR LADIES & CHILDREN
Goloshes in all the latest styles of Zippers, Lightning, Adjustable Dome Fasteners and Buckles.
Prices reasonable

FROM OUR LUGGAGE DEPARTMENT—Hat Boxes, Over-Night Cases, Suit Cases, Club Bags, Boston Bags, and Trunks.

R. NEILL LTD. 350-354 George St.

RICHARDS AMAZES

(Continued from Page 1)

section and marry again far more successfully.

L. W.—Has the boy I go with broken off with his former girl?

Ans.—Practically, as he will seldom go with her again.

E. W.—Will my mother ever receive her father's money from Ireland?

Ans.—She can get this next year, but it will require a competent lawyer to handle the legal part of securing the money.

E. M. D.—Who was it that stole my watch? Can I recover it?

Ans.—You suspect the wrong man. I cannot mention names in The Examiner, but if you will bring your question to the Grand Opera House to-night I will give you the name of the guilty party from the stage, or else secure one of my private blanks at the theatre ticket office.

H. R.—Will I marry the boy I am going with?

Ans.—No, you will marry James W. who you formerly kept company with. You will renew your friendship after first of the year and be married next August.

A. J.—Will I get my wish?

Ans.—No.

D. H. S.—Will my dad sell his car and how much will he get for it?

Ans.—He will sell the car a week from to-morrow for exactly $675 to the man who made the offer last Friday.

This is Mr. Richards' last answer to-day, although another and final installment of answers will appear in The Examiner again to-morrow. Send no more questions to Mr. Richards in care of The Examiner, as he has on hand as many as he can answer in to-morrow's installment. However, he also answers questions at the Grand Opera House to-night and to-morrow during the mental part of his massive big three hour show of amazing wonders, thrills, laughs, music, dancing, mystery and splendor, which made a tremendous hit last night, as it is the largest and finest attraction of the kind ever here, or private question blanks may be had at the theatre ticket office which will assure you a prompt and private answer.

BUY ADVERTISED GOODS
Compare, Then Select

SAWS FILED AND SET
Clipper Plates Sharpened.
WM. TAYLOR,
221 Hunter Street West.
D1,W,1

Pork Specials
For Saturday

You don't often get the chance to buy Delicious Pork, Beef, Lamb, and other Meats at our Low Prices.

HERE'S YOUR GUIDEPOST TO ECONOMY

Pork Chops, reduced to ..... 25c lb.
Hams, Half or Whole ..... 23c lb.
Shoulders of Pork ..... 18c to 22c lb.
Side Pork ..... 23c lb.

Splendid spread of Prime Beef and other Choice Meats and Poultry of high quality, etc., at closest prices.

Orders Promptly Delivered. Call Phone 84.

S. E. MAHOOD
234 HUNTER ST. W. - (Mervin's Old Stand)

NOTICE TO CREDITORS.

In the matter of the Estate of ALBERT CROUTER, late of the City of Peterborough, in the County of Peterborough, Gentleman, deceased.

NOTICE is hereby given pursuant to Section 56, Chapter 121, R.S.O. that all persons having claims or demands against the estate of the said Albert Crouter, deceased, who died on or about the 31st. day of October 1927, are required to send by post prepaid or deliver to the undersigned executors or to the undersigned solicitors, on or before the 31st. day of December, 1927, their Christian and surnames and addresses with full particulars in writing of their claims and statements of their accounts and the nature of the security, if any, held by them, duly verified by statutory declaration.

AND TAKE NOTICE that after the said 31st. day of December, 1927, the said executors will proceed to distribute the assets of the said deceased, among the parties entitled thereto, having regard only to the claims of which they shall then have notice, and said executors will not be liable for said assets or any part thereof to any person or persons whose claim shall not have been received by them, or by their solicitors, at the time of such distribution.

DATED this 30th. day of November, 1927.

ETHEL MAY GUERIN,
WILLIAM GUERIN,
82 Gladstone Ave., Peterboro
Executors.

By GORDON & O'BRIEN,
395 and 397 George Street,
Peterboro, Ont.
Their Solicitors.

4d-2,9,16,23-3749

FOR SALE

$4,400.00 buys a Brick House, 8 Rooms, modern, new furnace, hardwood floors, mantel, large lot, good terms. This property is very centrally located in a good location.

$2,700.00 buys a Real Comfortable Cottage, modern, large lot, with barn and hen house; situated in East City; very convenient to Westclock Factory and Quaker Oats Co.; good terms.

$3,000.00 buys a good House, 6 Rooms, modern, large lot, situated in East City; good terms.

We have a customer who owns a Good Property in the North-end of the City, who will exchange for a Property in the Central or Southern part of City.

Apply

J. T. O'Connell & Co.
136 Hunter Street W., Peterborough.

BUY ADVERTISED GOODS
Advertising Lowers The Prices

DAVIS-THOMPSON COMPANY, LTD.
Insurance and General Agency
433 GEORGE STREET - - PHONE 40

VICTORY BONDS
MATURING DECEMBER 1st
MAY BE CASHED AT OUR OFFICES.

Proceeds of Bonds left on Deposit with this Company bear Interest at the rate of

Four Per Cent.

Invested in Toronto Savings Debentures, your money will earn a higher Rate of Interest depending upon the term of investment.

Toronto Savings and Loan Co.
Head Offices:
435-437 George Street - Peterborough

AUTOMOBILE INSURANCE
$20,000 Public Liability and Property Damage
Costs less than 3½c per day
Can you afford to be without it?
HILL, WEDDELL & HILLS,
Phone 14 - - - - - - - - 124 Hunter Street

LOCALS

AUCTION SALE.

I will Sell, by Public Auction, for George E. Patterson ,Lot 23, Con. 5, Otonabee, on Tuesday, December 6, 1927: 3 Horses, 10 Cows, 9 Head Young Cattle, Full Line of Implements, Hay, Corn, Grain, etc. Sale starts at 12.30.—J. R. Battisby, Auctioneer. 3d-26,30,2-1339

TOMORROW IS TOO LATE!

It is tonight (Friday)—not tomorrow or next week; that a fine programme will be presented in St. Paul's church by the Male Voice Choir. A full evening's enjoyment guaranteed. Don't fail to be there. 50c admits to the best seats. Bring the family too. Its only 25c for children (at the doors). 1d-130-3746

ODDFELLOWS PLEASE NOTICE.

Peterboro Lodge No. 111
Otonabee Lodge No. 13
TO-NIGHT
Are holding their
ANNUAL NOVELTY DANCE.
All proceeds for the Children's Christmas Tree.
Admission 50 Cents.
Oddfellows come and bring a friend.
F. T. Tuggey, Secty. of Committee

3d-130-1800

Ye Olde Firme Heintzman & Co.

STOP IN TO-DAY AND HEAR THESE NEW

Victor Records

ON THE

Orthophonic Victrola

"HEAR MY PRAYER" (Parts 1 and 2). Soloist, Master E. Lough—Choir of the Temple Church, London.

"I FELL HEAD OVER HEELS IN LOVE" Fox Trot — (Vocal Refrain by Hal White) — Johnny Hamp's Kentucky Serenaders.

"BLUE RIVER" (Fox Trot) —Paul Whiteman and his Orchestra.

"ARE YOU LONESOME TO-NIGHT?" (Waltz)— Vocal Refrain by Franklyn Baur)— Jacques Renard and his Cocoanut Grove Orchestra.

Heintzman Hall

'Phone 258
Royal Bank Building, HUNTER ST.
Open Evenings.

2d-130

STAR OF BETHLEHEM I.O.B.A. 650

A Basket Social and Dance to be held at Robert Bolton's, Nassau, on Friday December 2nd. Come and have a good time. 2d-130-3736

AUTOMOBILE LEAGUE AT

An acid stomach caused by indigestion often creates rheumatic symptoms. Set your stomach right with Seigel's Syrup. Any drug store.

PETERBORO RANGERS.

All ranks are requested to meet at the armouries on Monday night, December 5, at 8 p.m. to arrange for winter sports.—W. Gordon Hall, Lieut.Col. 2d-131-3751

X - RAYS.

Guaranteed to Cure All Skin Diseases, Ringworm, Eczema, etc. Best X-ray Service in the City. Prices reasonable. F. M. Seymour, X-ray Specialist, 309 Reid Street. For appointment, 'phone 2742. Under Medical Supervision. 26d-151-3696

TEA AND SALE OF HOME-MADE COOKING

The Fraser Auxiliary of St. Paul's Presbyterian Church Saturday afternoon, December 3rd in the Guild Room of the Church, 3.30 to 6 p.m. Come and bring your friends. 2d, 130, 3739

AN INVITATION.

Hon. William Finlayson, K.C., M.P.P., Minister of Lands and Forests, will address The Men of St. Paul's on Monday night on "The Future of Northern Ontario" with a reference to reforestation of North Peterborough County. Men who are not members of the Association, but wish to hear this outstanding address, should communicate with J. Bertram, 'phone 470. Dinner 6.30. 1d-130-3747.

GIVE TOYS

See our Attractive Selections — including **DOLL CARRIAGES, DOLL CRADLES, TRICYCLES, JOYCYCLES, AUTOMOBILES, SLEIGHS, Etc.**

A Small Deposit will hold anything till Christmas.

ASHBY SPORT GOODS
— 200-204 Rubidge Street —

ARE YOU ON THE BACHELOR WAITING LIST?

Bulova Watches

Now being shown for the first time in Peterborough the famous Bulova Watch. This is a wonderful watch of exceptional fine workmanship and of best quality. These can be had in Ladies' or Gent's Watches and moderately priced.

We have the "Lone Eagle" Watch that was presented by the Bulova Watch Co. to Col. Lindbergh, also the same one as was given to Miss Ruth Elder and "Miss America."

These Watches are fitted in a special case of White or Green Gold.

Now on display in our window and can be seen at any time.

Let us lay one aside for Christmas.

WARNE BROS.

DIAMOND HALL
'PHONE 380

PHONOGRAPHS AT A SACRIFICE.

A number of Used Phonographs, from $15.00 up.—E. V. Warne's, 325 George Street. 2d-131-3761

FREE COUPONS.

Free Coupons will be given away on George Street To-morrow. Get yours and win a Pair of "All-Wool Blankets" Free. 1d-130-3764

NOTICE.

Until further notice is given, there will be no more shipments of hogs from Warsaw by the U.P.O. shipper, E. H. Brown. 1d-130-3749

NOTICE TO RADIO OWNERS!

$50.00 fine if you have not a Radio License. These may be procured from E. V. Warne, 325 George Street, at $1.00 each. 2d-131-3760

A REAL GOOD BUY!

One only Console Model Victrola, including 24 Selections. Special for Saturday, $78.00—at E. V. Warne, 325 George Street. 2d-131-3762

NOTICE.

The Men of the Sacred Heart Parish will receive Holy Communion in a body at 8 o'clock Mass, Sunday, December 4th. 3d-131

DRAWING.

The Drawing for the prizes at the Bazaar for St. Joseph's Hospital which is being held in the Market Hall will take place to-night. Come and draw for a prize. 1d-130-3763

SOLVAY COKE.

Limited quantity Pea Coke to clear at $10.00 per Ton. Also Solvay Nut Coke, Hard Coal, and Hardwood, at current prices. Thompson's 'phone 2260. 3d-132-3759

TO-NIGHT.

Do you know what playing by ear is? Do you know what to do with the keys of the piano? Come and let me show you how to employ your observation.—Peterboro Conservatory of Music. 7 to 8. Lesson 25c. 1d-130-3765

TO-NIGHT—PROF. PRATT.

First of Series on Modern Poets, by Prof. E. J. Pratt, of Victoria University, at the Y.W.C.A., To-night, 8 to 9 p.m. Musical Programme by Mrs. Dorothy Allan Park and Miss Agnes Logan. Don't miss this opportunity of acquaintance with noted Poets. 1d-130-3756

26 CARS ON THE WAY.

When this order is filled this will make 41 cars of Anthracite which the Sanitary Ice Supply have received to date, giving some idea of how the quality is appreciated by the consumer. Coal, Wood and Coke. Phone 147. d/f

NORTH MONAGHAN, CLARADAY SECTOR.

Ratepayers of this Section are urged to attend a Meeting to be held in Basement of St. George's Church, Tuesday, December 6th, at 8 p.m. sharp. Business: To Nominate Candidates for School Trustee and Township Councillor ,and to discuss matters of general interest. 3d-132-1970

TONIGHT'S ATTRACTION.

Lovers of music and literature (and many others) will be in St. Paul's Church this (Friday) evening when the Male Voice Choir and Miss Pearl Newton (Elocutionist) will present an exceptionally attractive program. The concert will directly benefit 6 city organizations. Therefore you will be doing good and receiving good by your attendance tonight. 1d-130-3750

SATURDAY AT GREENE'S.

Mr. Lahokla the Hawaiian Guitar and Ukulele Teacher, will be in his studio at our store Monday. Arrange for your appointment now.

* * *

The Brunswick Records for December are here. They are a classy lot. Hear "Charmaine," No. 3648, by Lyman's orchestra, and "Miss Annabelle Lee," No. 3631, by Ben Bernie and his orchestra.

* * *

See our ad. in this issue re our Day-Fan Christmas Radio Club. Only $2.00 to join.

* * *

Ukuleles	$1.95
Brunswick Records, 3 for	$1.00
Brunswick Phonograph	$73.00
Player Piano Rolls	25c
Hear the Amplion Cone Speaker —It is splendid	$52.50
One Square Piano	$12.00

All strings for Stringed Instruments, guaranteed.

Table Phonograph	$21.00
Edison Disc Records, 3 for	$1.00
12 inch Records, each	40c

GREENE MUSIC STORE, Charlotte Street.

KINMOUNT MAN CHOKES IN CAR

Harry S. Hopkins Dying When Friends Notice Sufferings.

ON TRIP TO TORONTO.

TORONTO, Ont., December 2. — While sleeping in a cramped condition in a taxi last night, Harry S. Hopkins, aged 50 years, of Kinmount, Ont., choked to death. Hopkins had been covered with a blanket in the car by two other men, and it was when driving on Bloor Street, west of Sherbourne, that the men noticed Hopkins was suffering, and ordered the driver to stop the car. He was carried into the office of Dr. William B. Edmunds, 155 Bloor Street East, where death was pronounced.

Slept During Journey.

Police stated that Hopkins had hired a taxi in Lindsay to drive himself and two friends to this city. It is alleged by police that the men had been drinking. Hopkins, it is said, decided to sleep during part of the journey. Passing through Whitby he awakened, then returned to sleep and was covered over with a motor rug lest he catch cold.

Dr. Edmunds communicated with Chief Coroner M. M. Crawford. Before the body was removed to the Morgue, Dr. Crawford made a further examination, resulting in his decision to have a nautopsy held, and in all likelihood an inquest will also be conducted.

The choking is thought to have been accidental. The doctors think that, in resting in the condition the body was in the car, the bumping on the highway caused strangulation. The post-mortem to-day will show if this was the only cause of the man's death.

All Lindsay Men.

George Workman ,19 Kent Street East, Lindsay, owner and driver of the taxi, informed police that he had been paid his fare by Hopkins before they left Lindsay. Harry Thompson, 48 King Street, Lindsay, and William Steele, 41 William Street, Lindsay, friends of Hopkins, were the other men in the car. In the event of Dr. Crawford deciding to go on with an inquest, these men will have to appear as witnesses.

Hopkins, according to Steele and Thompson, was a grocer at Kinmount. He was a widower.

Beg Your Pardon.

Through a typographical error, the name of L. LeBarr, Junior, who assisted at the bazaar in the market Hall on Wednesday afternoon, was entered last night as Mrs. L. LeBarr, Junior.

The funeral of the late Mrs. Charles Crowley took place on Tuesday, November 29 ,to the Church of the Immaculate Conception. Her death took place on Sunday, November 27. These dates were confused in last night's issue.

The wrong initials were given in last night's Examiner, when H. Hogan was mentioned as crashing into the C.N.R. gates. J. J. Hogan should have been named.

IN POLICE COURT.

A local man appeared on remand in police court this morning on the plea of guilty to committing an indecent act against a girl 14 years old. The prisoner was represented by J. A. O'Brien who made a strong plea for clemency in this case. The prisoner was let out on bail for one week as the couple appeared to want to get married.

TALENT TEA.

The Ladies' Guild of St. George's Church is holding a Talent Tea at the Rectory on Thursday, Dec. 8, from 3 to 5, and from 7 to 9 p.m. Sale of plain and fancy goods, home-made cake and candy. Musical program.

CARD OF THANKS.

I wish to thank the many kind friends who in any way contributed to the comfort and consolation of Mrs. Wilson, who many times made mention of the kindness of the people to her during her illness, also for sympathy shown in my sad bereavement.—Samuel T. Wilson.

BASKET SOCIAL

MARK ST. UNITED CHURCH
MONDAY, DEC. 5,
8.15 P.M.
(Under the Auspices of The Young People's League)

WEDDING BELLS

SANDERSON—GILLIS.

The marriage was solemnized at St. Paul's Manse, by the Rev. William Allan, on December first, of Evelyn Mabel, eldest daughter of Mr. and Mrs. John Gillis, of Hartley, Ontario, and Harvey F. Sanderson, son of Mrs. Alex. Sanderson and the late Mr. Alex. Sanderson, Chemong Road.

The bride was attended by Miss Leila Sanderson, sister of the groom, while the groom was supported by Mr. Arthur Gillis, brother of the bride.

After the ceremony a luncheon was served to the immediate friends of the contracting party at the home of Mrs William White, 193 Dalhousie street.

The happy couple left by motor amid showers of confetti, for a honeymoon trip to Windsor and other points. On their return they will reside on Chemong Road.

OBITUARY

FRANCIS TURNER.

The death occurred early this morning of Francis Turner. Mr. Turner is survived by his widow and one son, Trevor. He was a member of the L.O.L., of J. B. Weir Preceptory 261, Royal Black Knights of Ireland, and of Keene United Church

The funeral will be held on Sunday at 2 p.m. from the home of Trevor Turner, Mather's Corners, proceeding to the C.P.R. station. Interment will be made at Shelburne.

LEGION NOTES

At a meeting of the Executive committee of the branch, held last evening, it was unanimously decided that the third Monday of every month should be the regular meeting night for the members All members will please note.

For Friday and Saturday

Seeded Raisins, 10 lb; 2 lbs.	19c
Choice Seedless Raisins 2 lbs.	25c
Fancy Seedless Raisins, 2 lbs.	28c
Valencia Raisins, lb.	10c
T. D. Lemon Peel, lb.	25c
T. D. Orange Peel, lb.	26c
Fancy Citron Peel, lb.	45c
Fancy Mixed, Lemon, Orange and Citron, lb.	35c
Glazed Cherries, oz.	5c
Dates	3 lbs. 25c
Quaker Corn Flakes, 3 pkg.	25c
Apex Cocoa, ½'s	19c
Large Prunes	2 lbs. 25c
Sliced Bacon, lb.	25c
Tomato Sausage, lb.	25c

'Babby's'

Corner KING AND BETHUNE
Phone 287

Our 63rd Year!

Specials FOR Saturday

8-Day Mahogany Tambour Clock..	$11.50
8-Day Kitchen Clock.....	$4.98
8-Day Black Wood Clock.....	$9.98

These Clocks will make excellent Christmas Gifts. You can save money by buying at

C. S. McCLELLAND & SON

The Little Store Around the Corner
301 WATER STREET

MISS SIMPLICITY.

I have used my Miss Simplicity electric washer for a few years, and am well pleased with it in every way.—Mrs. G. Reader, 84 Gladstone avenue.

Sold at Miss Simplicity Shop, Sheridan and Hunter streets, with four premiums and two years to pay for one, without interest. 1d-130-3742

IN MEMORIAM.

CORBETT. — In loving memory of my dear husband, Walter Corbett, who passed away just three years ago to-day.

Sunshine passes, shadows fall,
Love's remembrance outlasts all.
From memory's page time cannot blot
Three little words: Forget him not.
—His loving wife and family, Toronto.

LATE WANT ADS.

HEMLOCK SLABS, KINDLING, Hardwood Slabs, at reasonable prices. Apply H. Hamlin, 'phone 1394J. 3d-132-3779A

DANCE

Tonight

AT

WESTCLOX NEW BLDG.
Hunter Street East
LOGAN'S MERRYMAKERS
(6 Pieces)
Admission - - $1.00 Couple
Dancing 9 to 1 a.m.
Auspices Westclox Social Club

3d

THE GIFT SUPREME

BIFOCALS — miles and inches through the one lens. Also Shopping Oxfords and Lorgnettes, in White Gold and Sterling Silver — at prices to suit all!

M. J. ROCHE, Opt.

Eyesight.
188 Charlotte St. Phone 422

SPECIAL SALE OF

FERNS

We have a grand lot of pot-grown, well-established Ferns, and need the room in our Greenhouse. They are over-grade, and worth more than we ask. Price for Saturday .....

75c, $1.00 and $1.25

These will make ideal Christmas gifts, and be in perfect condition, kept in your home till Christmas eve.

Peterborough Floral Co.
347 GEORGE ST.
Phone 1395

DANCE

With FERDY MOWRY and his COLLEGIANS

Tomorrow at the Downeyflake

Cover Charge 50 Cents. Tables Reserved.
DANCING 9.00 to 12.00.

McLEOD'S DRUG STORE!

THE PLACE TO BUY YOUR CHRISTMAS GIFTS!

A FEW SUGGESTIONS:

Ivory Clocks	$1.69 to $5.00
Perfume Atomizers	65c to $3.50
Novelty Perfumes	25c, 35c
Yardley's Gift Sets	$2.00 to $5.00

A Small Deposit Holds Any Article.
See Our Large Assortment of Greeting Cards.
WE DELIVER - - - - 'PHONE 267

Saturday Specials!

Manvers Potatoes, peck	*24c*
Prince Edward Island Grade A Potatoes, peck	*33c*
24 Lbs. Monarch Flour	*90c*
Lemon and Orange Peel, lb.	*20c*
Quick Quaker Oats, pkg.	*23c*
Sliced Pineapple, 2 for	*25c*

168 Charlotte — 60 Hunter St.

Boyle's CASH & CARRY GROCERY.

Cor. Lake & Aylmer — Cor. Patterson & Rutherford

Choice Dairy Butter 37c

Cooking Apples (choice), 100 pecks to sell at, peck	*25c*
Bacon, lb.	*25c*
Black Tea, extra special	*59c*
Green Tea, extra special	*49c*
Japan Siftings, lb.	*25c*
Oranges, Florida, dozen	*39c, 49c, 59c*
Choice Quality Mincemeat, 2 lbs.	*35c*
Seedless Raisins, 2 lbs.	*25c*
Valencia Raisins, lb.	*15c*
Re-cleaned Currants, 2 lbs.	*35c*
Choice Hallowi Dates, 2 lbs.	*21c*
5 Grape Fruit	*25c*
Sweet Potatoes, 5 lbs.	*25c*
Fillet of Haddie, lb.	*18c*
Bread, Large Loaf	*18c*

Phone 2445 ***ALLEN'S*** CASH AND CARRY. *Cor George & Sherbrook*

Ye Olde Firme Heintzman & Co.

$5 Down

Balance on Easy Weekly Payments sends a Beautiful **ORTHOPHONIC** to your home.

GIVE THE FAMILY A NEW

Orthophonic Victrola for Christmas

Your old Machine or Piano taken in exchange. Choose your model now when our stock is complete. All the latest Records in stock.

HEINTZMAN HALL

OPEN EVENINGS **PHONE 258**

Goloshes Re-Soled

HAVE YOUR LAST YEAR'S GOLOSHES RE-SOLED BY US. We can add to their APPEARANCE, and give you GOOD WEAR with a LIGHT and NEAT Rubber Sole. Try us. We GUARANTEE all our Rubber Repair Work. They STICK.

LEAVE YOUR ORDER NOW for a Pair of REAL CUSTOM-MADE SHOES, or choose from our stock of Men's Boots and Shoes of own manufacture.

MEN'S RUBBERS

WE HAVE IN STOCK Men's Overshoes and Goloshes, Men's Heavy Rubbers, with or without Leather Tops, in 7in., 12in., and 16in. heights. Bring your old Leather Tops to us. We can put Complete New Bottoms on at a Reasonable Price!

W. & A. INGRAM

Custom Shoemakers and Golosh Builders
430 GEORGE STREET

CHRISTMAS NEWS

Christmas Cards—Excellent quality—5c, 10c, 15c.
French Ivory—complete stock.
Yardley's Goods—Gay Paree Toilet Goods.
Stationery—25c up.
Key Tainers, Military Brushes, etc.
A Santa Claus FREE with a pound of Candies—59c.

NUGENT DRUG CO.

Phone 332 - 386 George St. - We Deliver

Ye Olde Firme Heintzman & Co.

ALL THE LATEST PLAYER ROLLS

PIANOS

NEW DECEMBER RECORDS

Our floors are full of new and used Pianos and Player Pianos. Out they must go to make room for our special Xmas stock.

Xmas shoppers will do well to visit our music salons. We give first-class service.

PROTECT YOURSELF

All our instruments carry our unconditional guarantee.

1 UPRIGHT PIANO, IN FIRST-CLASS CONDITION. Terms $2.00 Weekly. ONLY	$145.00
1 MAHOGANY PLAYER PIANO, NEARLY NEW. SPLENDID TONE. ONLY	$450.00

Including 10 Rolls and Bench. Terms $2.50 Weekly.

HEINTZMAN HALL

'PHONE 258 - **OPEN EVENINGS**

HOME EDITION

The Evening Examiner

IF IT WILL HELP PETERBOROUGH AND DISTRICT, THE EXAMINER IS FOR IT.

Probabilities
Lower Lakes and Georgian Bay.—Fair and decidedly cold tonight. Sunday—Strong northeast winds, fair and decidedly cold; snow at night

VOL. LX., No. 130 PETERBOROUGH, SATURDAY, DECEMBER 3, 1927 PRICE THREE CENTS

DIPLOMAS ARE PRESENTED AT COMMENCEMENT

Peterborough Collegiate Institute Holds Annual Exercises.

IN LEGION HALL.

Seventy-six Students of 1927 Class Receive Their Graduation Certificates.

The annual commencement exercises of the Peterborough Collegiate Institute were held yesterday afternoon in Canadian Legion Hall. During the program forty-two graduation diplomas were presented by the Rev. J. E. Todd, B. A. and thirty-four Commercial diplomas by Inspector A. Mowat, B.A., to the members of the graduation class of 1927.

E. Bruce Fowler, chairman of the Board of Education, presided, and other speakers were His Worship Mayor Holloway, A. Mowat, B.A., Rev. J. E. Todd, B.A., and Principal H. R. H. Kenner, B.A.

The assembly hall of the Legion was crowded to capacity by students of the Collegiate and Commercial department and their parents, for the exercises are always a gala day in the history of the local institution.

During the afternoon Nicholls Scholarships were presented by Mayor Holloway. These scholarships are given to the two pupils obtaining the highest marks at the midsummer examinations in the Upper School, Senior Middle School, Junior Middle School, Senior Lower School, and Junior Lower School. The scholarships were made possible by the generosity of the late Mrs. Sarah Jane Nicholls who left in her will $2,000 to the Collegiate Institute. This money was invested by the board and the interest is given in scholarships every year.

The list of presentations was not as long as usual as the local Collegiate had no field day on account of not opening the fall term until the 18th of September this year.

E. B. Fowler in the chairman's address told of the accommodation in the new addition to the Collegiate which, when finished, will house together all pupils wishing a secondary education. There will be an assembly hall capable of seating 1,000 people.

"Boys and girls of to-day have a great opportunity in getting a High school education and Canada possesses the greatest opportunity for those who have this education. In this country of ours there are great possibilities. We have wonderful natural resources which are capable of producing untold wealth. You are now fitting yourselves for the positions which you will occupy in future years. No matter what line or profession you follow if you prepare yourselves you will derive great advantages and you will help develop a country that cannot be excelled," said Mr. Fowler.

Council Was Unanimous.

Mayor Holloway in presenting the Nicholls Scholarships said it was a great pleasure to him that the addition to the Collegiate was started during his term of office. "The proposition when first put before the council was not viewed with favour for we believed, financially, that it was too much for this city. But the Board of Education went to work seriously and drew up a new plan which when put before the Council was accepted unanimously. I congratulate the pupils who have won these scholarships and also those who are getting their diplomas to-day; for education is a very easy thing to car-

(Turn to Page 11, Please)

Lady Pickpocket Faces Life Term

NEW YORK, N.Y., Dec. 3 (Canadian Press)—May English, known to the police as a notorious pickpocket, may be the first woman to be imprisoned for life under the Baumes laws. She was held without bail yesterday on a complaint by Helen Campen, 512 Tenth Street, Union City, New Jersey, for snatching her purse containing $43.

The woman's criminal record dates back for 20 years, detectives said, and she has been arrested in a dozen cities as a pickpocket.

ONTARIO HAS FIRST SURPLUS IN SOME YEARS

Province Has Paid $3,000,000 Off Debt and Has Cash on Hand.

LIQUOR SALE HELPS.

Revenue and Expenditure of Government Both Increased in Past Year.

TORONTO, Dec. 3.—The Province of Ontario in the fiscal year just closed has not only met all its liabilities and taken all its discounts, but has also paid $3,000,000 off its debt and achieved a further cash surplus of $287,990.

In this showing—the best which the Ferguson Government has been able to make since its accession to office—the new liquor control policy figures as no negligible factor. During its first five months of operation it has returned to the provincial treasury a net revenue of $3,300,000.

These figures became available yesterday at the Parliament Buildings when Hon. Dr. J. D. Monteith, Provincial Treasurer, issued his annual financial statement. The practice of issuing such a statement was inaugurated by Hon. Mr. Price when he became Provincial Treasurer, and it gives to the public details of the province's finances which formerly used to be withheld until the treasurer's budget speech in the Legislature.

The statement now issued covers the year ending on October 31st last. It represents the present climax in a series of regularly improving showings which the Ferguson Government has been able to make since taking over the public finances. Total revenues of $56,296,537, are $5,455,495 greater than in the previous year total expenditures of $56,008,547 are $4,355,364 greater than in the previous year. The balance between these two figures however, is $1,100,131 on the revenue side, which shows that an expanding program of government services has been more than adequately financed.

Departmental figures which make up the totals are not without their features of interest. In the Highways Department, for instance, it is interesting to note that while the public paid a total of $450,000 less for their motor licenses, they paid $657,000 more under the heading of gasoline tax, the revenue under this levy totalling $4,033,000 as compared with a previous $3,376,000.

The succession duty branch was the largest single revenue factor, with $9,469,000 to its credit, an increase of $702,000 over the previous year. The corporation tax raised $2,478,000 under the heading of companies, an increase of $138,000; $224,000 under the heading of stock transfers, an increase of $89,000; and under race tracks, $2,-152,000, a decrease of $45,000. The amusement tax increased by $43,000 to $1,664,000. Lands and forests revenue jumped by $144,000 to $3,425,000.

(Turn to Page 9, Please)

FRENCH GOVERNMENT MAY YIELD SYRIA TO ITALIANS

Possibility Discussed as Result of Briand's Overtures To Mussolini.

MIGHT END FRICTION.

Intense Anti-French Feeling in Italy Reported By Sauerwin.

PARIS, December 3. — The possibility of France ceding her mandate over Syria to Italy as a concession of good will is being discussed in Parliamentary circles as the outcome of M. Briand's speech yesterday and his declaration that he was willing at any time to meet Mussolini again.

This is a proposal which has been made several times already and its discussion is not to be interpreted as meaning that a final decision has been reached. Syria, however is almost the only place on the Mediterranean map which could be ceded to Italy by France or any one else.

This country with its stationary population and its already enormous North African possessions cannot ever aspire to be more than an administrator of the mandate over the Syrian peoples, and that is a costly business. The Italians on the other hand, could possibly take charge of the country to better advantage and the transfer would perhaps do something to counteract the anti-French sentiment which has so strongly developed in the peninsula and placate Italian pride.

Italy's Probable Quid Pro Quo.

Of course, for such a transfer, involving as it would do the sacrifice of French prestige, there would have to be compensations. The first of these undoubtedly would be the abandoning by Italy of any pretensions to share in the administration of Tangier, and the second would be cessation of the press campaign against France, which recently has become of an inflammatory character.

Writing from Rome, Jules Sauerwein, foreign editor of the Matin, at the end of a long despatch describing the situation in Italy sums up as follows:

"Italian bitterness has reached a degree without precedent. Her grudge against the negotiators of 1919 both Italian and foreign; her displeasure at not having soon enough demanded colonial advantages; her disappointment about Asia Minor and Abyssinia, and the successive diplomatic checks which she has received—all these disappointments of the last eight years, whether real or not, reached their culminating point the day when the Italian people were told by their disciplined press that Yugoslavia, which menaces Italy in the Adriatic, had become henceforth the ally of France.

"The Dictator replied at once with the treaty with Albania, which while only putting the existing situation on a legal basis has this result that it must give any incident on the Albanian frontier a far more dangerous aspect.

Resentment at Fever Heat.

"Possibly the situation would have evolved in much the same way whatever government had been in power in Italy, but Fascism has made it evolve to the accompaniment of a sentimental exaltation which has now reacher a paroxsym, and of which France is the only object."

If such a state of friction can be dissipated by France handing back the Syrian mandate to the League, and the League placating Italy's pride by asking her take up what France lays down, all Europe would certainly breathe more easily, and if such a sacrifice would have the desired result and bring into Mediterranean politics a more pacific atmosphere, then M. Briand may be counted on not to hesitate long before he makes the sacrifice.

Former British Premier Breaks Silence Regarding Management of Campaign Fund

LONDON, Dec. 3 (Canadian Press Cable). — Lloyd George has broken his silence on the origin and management of the campaign fund which has come to be known as the Lloyd George Fund and which has long been a matter for comment by a section of his political opponents.

In a statement to the press Britain's wartime Premier says the fund was collected by the whips of the National Liberal party in exactly the same way as every other political fund for well over a century. Referring to allegations that contributors to the fund were swayed by the ambition to obtain honors, Lloyd George says that the honors lists during his Premiership were prepared in the usual way by the chief whips, and he did not know who might have subscribed to the party funds.

He emphasizes that he has never touched one penny of the fund for his private use, and declares the amount of the fund has been fantastically exaggerated. Most of it has been derived through the appreciation of certain newspaper properties in which almost all of it was invested until recently. The fact that these papers should have prospered has excited the envy of journals floundering helplessly in the mud, the former premier says.

Since he left office, says Lloyd George, he worked successfully as a journalist to earn his living, and his emoluments from this during the past four years have been much greater than the aggregate of his salaries during the seventeen years in office. He concludes by saying that his statement would have been an unwarrantable boost if it was not rendered necessary by the cowardly slander privately circulated in regard to his use of party funds.

SNOW STORMS THREATEN EAST

Combination Cold Weather and Flood Conditions Faces Eastern Section.

NEW YORK STATE.

ALBANY, N.Y., Dec. 3 (Canadian Press).—From rapidly receding flood waters in its western extremity, New York State last night turned anxious eyes toward the eastern districts, where snow and heavy rains threatened a possible combination of cold weather and flood conditions if the bad weather continued.

Snow, which began to fall in Albany and vicinity shortly before noon, turned to rain in the early afternoon, and well into the night kept up a steady downpour. Nerves drawn taut since the recent proximity of the disastrous New England floods found little relief in the predictions of the weather man, who saw no slackening of the storm in sight for a day or two at least.

Streams in the Eastern part of the State, already swollen from intermittent storms of the past week, failed, however, to respond to the urge of the rain last night, and no serious rises were reported during the first few hours of the downpour. In the central and south-central districts, according to reports from Rome, Elmira and other points, several inches of snow covered the ground, and colder weather was in sight.

The western part of the state, with few exceptions, was gradually recovering from a two-day battle with flood waters of large streams.

NO CHANGES IN BUSINESS

Canadian Department Stores Limited Prepared To Continue as Usual.

RECEIVERSHIP TEMPORARY.

C. W. Lapp, Peterborough Manager of Canadian Department Stores, Ltd., has received from G. T. Clarkson a definite assurance that the stores will continue business as usual and that the receivership announced on Thursday is temporary only, for purposes of financial readjustment. There will be no change in the method of doing business, and there will be a constant influx of the high-class goods for which the store is known. Arrangements are being made to care for the specially heavy Christmas trade which has always been attracted to the Peterborough store.

Blood Test Proves Woman Perjurer

BERLIN, Dec. 3 (Canadian Press).—A German court for the first time has rendered a decision based on the determination of the parenthood of a child by blood tests.

A woman in the case was charged with perjury for describing as the father of her child a man who denied paternity. All three persons involved underwent blood tests by the state medical board at Wuerttemburg.

The doctors reported to the court that the man was not the father of the child, declaring that their examination showed that the man was not the father of the child, declaring that their examination showed that the man and woman both belonged to the "second blood" class, while the child belonged to the "fourth blood" class.

The woman was convicted of perjury and sentenced to six months imprisonment.

BOY INJURED BY MOTOR CAR

Frederick Hunt Struck When He Skates From Behind Parked Car.

HAS WRIST BROKEN.

Frederick Hunt, aged 12, of 214 Westcott Street, was struck by a truck last night while skating on George Street and had one wrist broken and many lacerations on the face.

When the accident occurred Melville Edwards was driving his truck south on George Street and just below Lake Street a car was parked on the west side of George. When Edwards was within a few feet of the parked car, he reported to the police, Hunt skated out from in front of it. Edwards immediately applied the brakes and turned to the left to miss the boy, but the rear end knocked him down. The boy was attended by Dr. J. M. O'Brien and immediately taken to St. Joseph's Hospital. This morning hospital authorities reported that the boy had had a very good night.

DEPARTMENT SEEKS HIGHER SENTENCE

Will Appeal Judge's Imposition of Fine For High Grader.

NORTH BAY, Dec. 3. — Canadian Press.)—The Department of the Attorney General of Ontario will contest the sentence imposed on Walter P. Wilson, Mattagami farmer, who was fined $1,500 for high grading and being in illegal possession of high grade ore. The Department contends the punishment is not adequate and notice of appeal will be served on the respondent as soon as his lawyer returns from Toronto. Wilson was arrested in June as a result of investigations following the arrest of Abraham Simon, Montreal, Montreal, who told the police that some of the ore found in his possession was purchased from Wilson. The latter is understood to have turned over to the police $28,000, supposed to have been proceeds of high grading operations over two years.

Kills Wife In Sleep Then Shoots Himself

NEW YORK, Dec. 3.—Despondent because he was ousted as an official in a labor union, John Keppler, 54 years old, shot and killed his wife and then fired two bullets into his head at their home in New York, yesterday. He was taken to Wyckoff Heights Hospital, where it was said he would probably die.

The motive for the shooting was found in a three-page note addressed to "My Dear Friends," in Keppler's writing, which was found by the police.

"I tried to do my best as an official in the labor movement," the note said, "but was misunderstood and made enemies of those who had been my friends." The police were unable to learn the name of the union. Mrs. Kepper was apparently shot while sleeping, the police said.

KINGSTON, Dec. 3 (Canadian Press).—Word from Dockrill late yesterday afternoon was to the effect that an additional body, that of a child, less than a year old, was discovered in the wreckage, caused by the head-on collision of the C.P.R. express and a freight train last Sunday afternoon.

Men are still at work clearing away the wreckage.

Automobile Registrations.

Overwhelming Preference For McLaughlin-Buick.

Registrations as compiled by Might's Directory show that McLaughlin-Buick sold 309 cars in Ontario in October which was 229 more than its nearest competitor, and 10 cars more than five of its next competitors added together. For the city of Toronto for the same month, McLaughlin Buick sold more cars in Toronto than its next competitor sold in all of Ontario. This is the unbiased judgment of the people of Ontario, and no more convincing proof of the wonderful performance and great durability of Canada's Standard Car could be shown.

DATE SET FOR NEXT MEETING OF PREPARATORY COMMISSION

Will Meet After League Council Beginning in March, 1928.

DEBATE ON BASIS.

Commission To Discuss Report of Security Committee To-day.

LONDON, Dec. 3. — Canadian Press cable. — The Daily Telegraph will publish the following from its Geneva correspondent:

The Security Committee yesterday closed its deliberations and to-day the Preparatory Commission for Disarmament Conference will meet again to discuss the report of the Security Committee, which report will in fact have been made out by exactly the same personalities, comprising the Preparatory Commission itself, except that the latter includes United States and Soviet delegates.

The speeches yesterday were all variations on the theme of Lord Cushendun's speech Thursday, when he called for a practical basis on which to proceed. It has been practically decided that the next meeting of the Security Committee shall be held on February 20 and that the Preparatory Commission for the Disarmament Conference will meet after the League Council beginning in March.

Lord Cushendun in a statement made to the British press yesterday, said that the word "security" was very difficult to define exactly as it varied according to the circumstances of each nation. As to the British government or any other government taking engagements under the covenant regarding security, it was very difficult for a parliamentary government to say what it would be prepared to do under the covenant supposing an aggressor made war upon a neighbor, it being impossible to foresee the nature or extent of such aggression. No government could bind some future parliament as a parliament particularly resented having its hands tied in advance.

Carry out Obligations.

Naturally Britain would carry out her obligations under the covenant, as she had never failed to honor her signature but it would not be wise to go too far in a precise definition of what exact amount of force we would bring to bear under circumstances, the exact nature of which it was impossible to foresee. It was well to keep a certain amount of elasticity where methods were concerned. Everything went back to what reliability could be placed in the signature of any nation, Lord Cushendun pointed out.

"Britain came out of the war with naval supremacy more unchallengable than ever since 1805," said Lord Cushendun. "From a desire for economy, but also in conformity with the Versailles Treaty, and not to have surplus strength, but to set an example to the world, we had acted perhaps somewhat precipitately in scrapping nearly two million tons of fine fighting material, cutting the personnel of the Navy, and reducing our most splendid arsenals. Similarly our air service at the close of the war was one of the finest in the world. We had scrapped it extensively, but now in view of scientific development and to keep pace with present day requirements, we have been obliged to revise the air service. The British Army had been reduced to such an extent that recently when it was necessary to send troops to China to protect British lives and property, difficultywas experienced in securing sufficient men. Hence Great Britain can come to the disarmament conference to-morrow and say she has already disarmed. This fact however, greatly weakens her tactical position at such a conference, as, if we still had the forces with which we came out of the war, it is clear what great bargaining power would be given us with the rest of the world, and we could make a tremendous demonstration for disarmament."

Source of Power Not Yet Revealed

TORONTO, Ont., December 2 (Canadian Press). — C. A. Maguire, member of the Ontario Hydro Commission, to-day declined to divulge the source of the power which it is proposed to purchase from a private interest in order to supplement the supply for the Central Ontario District east of Toronto.

"The matter is still under negotiation," he said. "If we get what we want it will be a good thing for the people." He denied that the purchase would mean a reversal of policy on the part of the Hydro.

Return True Bill Against Couple

VALLEYFIELD, Que., Dec. 3.—(Canadian Press)—George C. McDonald and his wife, Doris, charged with the murder of Adelard Bouchard, Lachine, Que., taxi operator, will face trial at the assizes here Tuesday, following the return of a true bill against them by the grand jury here yesterday.

Believes Two Powers Will Reach Agreement

NEW YORK, N.Y., Dec. 3 (Canadian Press).—Lord Rothermere, publisher of The London Daily Mail, who arrived today on the liner Aquitania, said he believed that Great Britain and the United States eventually will reach an agreement on disarmament, the only means by which civilization can avert war. Lord Rothermere is on his way to Canada to look into the paper and pulp industry.

Criticizing the Geneva disarmament conference for not having made more progress, Lord Rothermere reiterated his stand for the return to Hungary of areas Hungarian in population but awarded to other nations following the Great War.

BRITAIN CAN'T CUT DEFENCES OR SIGN PACTS

Lord Cushendun Says She Reduced Forces To Limit After War.

ASKS OTHERS TO FOLLOW.

Disinclined To Enter More Agreements For Security of Europe.

GENEVA, Dec. 3 (Canadian Press) —The impression prevailed at Geneva today that Great Britain stands firm in her decision not to undertake any more obligations in relation to European peace. This impression arose from the explanation of Lord Cushendun, British delegate to the preparatory disarmament commission, to British newspapermen that Britain is disinclined to sign any more security pacts and is disarmed to the lowest possible point.

"At the end of the war," he said, "our navy was unchallenged, but we scrapped two million tons. The same thing has been done in regard to naval dockyards and air force. We had to revive our air force while the army was reduced to the level of an imperial police force."

Lord Cushendun said he believed that Great Britain might have disarmed too quickly after the war, leaving herself with nothing to bargain with. "We have done voluntarily," he declared, "what we are asking others to do. If we are stripped we can take off no more clothing."

Conference Adjourns

GENEVA, Dec. 3 (Canadian Press) —The preparatory disarmament conference, which opened November 30, adjourned today after Soviet Russia had suffered defeat in the selection of the date for the next meeting. Russia wanted the commission to meet again on January 10, but the commission put the date off until March 15.

Russia, however, will not bolt the disarmament discussions, despite the fact that the date of next meeting was not fixed in accordance with Russian desire. "Certainly we shall return to Geneva for the next disarmament meeting on March 15," Maxim Litvinoff, Russian delegate, said in response to a question about the Soviet attitude. "We have said we shall always attend meetings which promise to bring about disarmament. We are for disarmament first, last, and forever."

In declaring adjournment, President Loudon warned that disarmament must be built not on dreams, but on realities.

SUIT DISMISSED.

Chief Justice Finds No Evidence of Conspiracy in Sale.

TORONTO, Dec. 3.—(Canadian Press).—Chief Justice Meredith yesterday dismissed the million dollar damage action instituted against the Hon. F. C. Biggs, and the Ontario Equitable Life Insurance Company. The plaintiffs claimed the policyholders organization was transferred to the Equitable Company for a consideration which was far below its true value. His Lordship found there was no evidence of conspiracy which the plaintiffs complained exists between the defendants and the late A. M. Featherson, general manager of the policy holders' company.

Princes Street in Edinburgh is said to be the most beautiful thoroughfare in Great Britain.

HIGHER FIGURE IS QUOTED FOR GARBAGE WORK

This Year's Contractors Want $1,760 More For Collecting Refuse.

NOT ACCEPTED.

Three Committees Dispose of Minor Business in Short Order Last Night.

"Too much money" was the verdict of the Property committee last night when the lowest tender for the collection of garbage was found to be $10,560. This figure, quoted by Anglesey and Withers, is $1,760 higher than this year's contract price, for which the same firm did the work. There have been additions to the area, but the aldermen felt that they did not justify such an increase. The only other tender, that of R. B. McLeod, was $11,500.

The possibility of the city taking over the collection of garbage itself either buying equipment and hiring men or hiring some of the other teamsters of the city, was brought out by Ald. McIntyre. This matter will be thought over by the aldermen between last night and Monday night, and Ald. Hancock, chairman of the committee, was instructed to interview Messrs. Anglesey and Withers to see if they will modify their figure.

A suggestion of the chairman that a press be obtained for packing up the tins from the incinerator into block, which might be used by the city for filling of various places, was considered. The mayor warned that the tins often are filled with glass when they are taken from the incinerator, and it would be impossible to crush them, but Ald. Hancock suggested that if the men knew they were to be baled they could rake out most of them when the garbage is dumped on the floor ready for putting in the fire. The matter was laid over for further information.

Three committee meetings were held last night within an hour. The first was the Finance committee whose meeting was almost entirely routine, dealing with the accounts and payments for indigent patients. It was decided that the bonds for the Collegiate extension will be issued at five per cent. Last month the suggestion of City Treasurer Frank Adams that the interest and sinking fund would be lower in thirty years if four and a half per cent bonds were issued was accepted. These would sell at a discount while the others would bring more than par, but the difference in the amount issued would not offset the saving. However, the difficulty of getting the Department of Education to consent to the change, which would probably mean the issuing of a larger amount of debentures, was considered, and the original course agreed on.

BLACK KNIGHTS PRESENT JEWEL

E. F. Reid Honored By Associates at Annual Meeting.

OFFICERS ELECTED.

A large gathering of Sir Knights of Weir R.B.P. 261 assembled in Victoria Hall on Thursday evening last for the annual meeting and election of officers for 1928. After the general business had been completed and previous to the election of officers a Past Preceptors' jewel was presented to R.W. Sir Kt. E. F. Reid by R.W. Sir Kt. G. Porter. Sir Kt. E. F. Reid responded in a most suitable manner. After which the following officers were elected for the ensuing year:

Wor. Prec.—Sir Kt. R. Ritchie.
Dep. Prec.—Sir Kt. F. Sanderson.
Chap.—Sir Kt. N. Porter.
Registrar—Sir Kt. F. Millard.
Dep. Reg—Sir Kt. W. F. Corswell
Treas.—Sir Kt. C. McGie.
1st Censor—Sir Kt. D. Manley.
2nd Censor—Sir Kt. J. Wilson.
Standard Bearers — Sir Kt. T. Greenwood and Sir Kt. L. Kennedy.
1st Lecturer—Sir Kt. G. Raines.
2nd Lecturer—Sir Kt. C. Luffman.
Pursuivant—Sir Kt. T. Brien.
1st Committee—Sir Kt. J. Waldie.
2nd Committee—R.W. Sir Kt. E. F. Reid.
3rd Committee—Sir Kt. J. Chelderhouse.
4th Committee—Sir Kt. R. Manley.
5th Committee—Sir Kt. H. Spargo
6th Committee—Sir Kt. R. Pilling
7th Committee—Sir Kt. A. Holden.

Bullet Bounces Back Hitting Boy In Eye

OTTAWA, Dec. 3 (Canadian Press).—Foster Devine, fifteen, may lose his eyesight as a result of an unusual shooting accident here yesterday. He was firing at a target with a .22 rifle, and a bullet rebounded and hit him in the eye.

RICHARDS CLOSES AT GRAND TO-NIGHT — FINAL ANSWERS

The following is the final installment of answers Richards, the famous magician, has given the Examiner. An avalanche of questions poured in during the last two days, making it impossible for Richards to answer them all in the alloted space. However all the questions were answered in the exact order in which they were received, first come, first served. The early questions in, naturally receiving the preference. Richards closes his engagement at the Grand Opera House tonight with his big amazing show of wonders, thrills, girls, music, dancing and mystery, which is the largest and finest attraction of the kind ever brought to this city and who have not already witnessed this unusual show should avail themselves of this last opportunity. Richards will also be glad to answer your questions at the Grand to-night. If you sent your question in early your answer should appear below. Questions from out of town have received the same attention as local queries:

RICHARDS

H.R.H.—Where in my Aunt Katherine now living?

Ans.—She and her "new" husband are living at 1631 Compton Ave., St. Louis, Mo.

C.S.—Will I ever make the trip I have in mind?

Ans.—You will be able to take this trip in about seven more months.

F.F.—Will I ever be really happy, and will I marry again?

Ans.—This is due to your state of mind, and if you will be more determined I see a brighter future for you, also an opportunity to re-marry during the next year, and would advise that you accept.

A.G.—Would we be more successful here than in Michigan?

Ans.—You will do better here, as your particular line of work is overcrowded there, and you will have better business opportunities here.

L.D.—I have lost a bunch of keys. Where are they?

Ans.—The keys are hanging in the lock on your tool box.

M.J.—Will I stay here very long?

Ans.—You will leave here about the last of February and go to Akron, Ohio.

M.B.K.—I am in love with a boy, but he doesn't seem to care for me? Will he ever care more?

Ans.—I advise you to give up any serious thoughts of him. You will meet another young man early next summer with whom there will be a far more mutual understanding.

(Turn to Page 6, Please)

OHIO STATE TAKES LEAD IN CATTLE AWARDS

Wins 24 Blue Ribbons and Six Championships at Chicago Exposition.

HIGH PRICES AT SALE.

Manitoba and Saskatchewan Highest in Shire and Clydesdale Competition.

CHICAGO, December 3 (Canadian Press). — Horses, cattle, and swine of noble breeds from Canada, Wisconsin, Ohio, Michigan, Indiana, Iowa and Illinois had their innings of glory at the International Live Stock Exposition as it neared conclusion yesterday. They romped away with virtually every blue ribbon and championship remaining.

In the Shire and Clydesdale horse competition, the Canadian provinces of Manitoba and Saskatchewan, Michigan State College and Illinois won premier honours. Manitoba won three championships and one blue ribbon; Saskatchewan won two championships and three blue ribbons; Michigan State won three championships, and Illinois won the grand championship mare competition in the Shire class with "Model Girl," owned by H. W. Matern, of Lostant, Illinois.

An Iowa farmer, I. C. Lister, of Pulaski; the Franz brothers, and Mrs. James Franz & Sons, of Mount Cory, Ohio, and the Cudahy Bros. Company, of Cudahy, Wis., were the outstanding individual winners of the day.

Scored Almost Grand Slam.

The Cudahy Bros. scored almost a grand slam in the Yorkshire swine competition, exhibiting the grand champion sow and boar, the junior champion boar and sow, and the senior champion boar titles. They took six blue ribbons out of ten events in that class.

Mount Cory, Ohio, continued in long reign as the Galloway cattle metropolis of North America when its entries, owned b yFranz Bros. and Mrs. Franz & Sons, easily won all the honors and championships in that class.

Because of these victories, Ohio scored ahead of all states in cattle awards yesterday, winning 24 blue ribbons and six championships. The victory ensured Ohio exhibitors runner-up honors for the most blue ribbons of the exposition. Iowa clinched the lead two days ago by a wide margin.

Indiana farmers also shone yesterday, winning five blue ribbons and two championships in the swine competition. The championships were won by James H. Williams, of Bryant, Ind., who placed the reserve grand champion spotted Poland boar and the junior champion boar in that division.

Auction sales were concluded yesterday. Results indicate pure-bred beef still leads in demand. The Shorthorn average under the nammer was $596.75, while Herefords averaged $489.23. Aberdeen-Angus breeds averaged $286.67. Fifty-one bulls of the three breeds realized an average of $617.45. The ninety-nine head of cattle sold at the three sales averaged $465.75.

SMITH SETS DATE FOR SNYDER TRIAL

Wishes To Settle All Capital Cases Beefore January First.

ALBANY, N.Y., Dec. 3.—Governor Smith has fixed the date for hearing the appeals of Mrs. Ruth Snyder and Henry Judd Gray, convicted of the murder of Albert Snyder, for Dec. 29. No application for a hearing has been filed with the Governor, who said he wished to dispose of the remaining capital cases before he becomes too busy with the work of the Legislative session. He proposes to settle all these matters before Jan. 1.

On Dec. 8 the Governor plans to hear the appeal of Peter A. Seiler, 21 years old, of New York, who is charged with killing a policeman. The case of George Ricci, Brooklyn murderer of the man who he believed caused his discharge as janitor of an apartment house, will be heard at the same time.

Pleas for the lives of Charles J. Doran, Albany murderer of Raymond Jackson, and Louis Mason, condemned to death for the murder of a Buffalo restaurant keeper, will be heard Dec. 28.

In fixing these tentative dates Governor Smith is departing somewhat from his custom of having the appeals made a few days before the date set for the execution.

OPEN COMPETITION AT Y.P.U. MEETING

Girls Give First Night's Entertainment in Young People's Competition.

OMEMEE, Dec. 2—Monday night's meeting of the Young People's Union of Trinity United church was decidedly interesting, it being the first half of a competition between the girls and the boys as to which side could furnish the best evening's entertainment. The meeting was in charge of Miss Violet McBain, who run off a spicy programme consisting of choruses, readings, piano solos and piano duets. Next Monday evening, the young men will hold forth and judging by their enthusiastic meeting following Monday's program their entertainment promises to be A1. The judges for the two events are Miss Ross, Mr. D. Weir and Mr. O. R. Stalter.

"Lena Rivers"

Those who were privileged to attend the play entitled "Lena Rivers" put on by a group of young people from Salem under the auspices of L.O.L. 113, Omemee, on Friday evening enjoyed the programme through out. Each character acted his or her part to perfection and the general delivery was splendid. The attendance was not as large as it might have been had there not been so many activities during the week.

DOTY RELEASED

ORAN, Algeria, Dec. 3 (Canadian Press). — Bennett J. Doty, of Belexi, Miss., released yesterday from the Foreign Legion, is in good health and spirits.

"I will be home for Christmas," he kept repeating after he gained his freedom as a sequel to his pardon for desertion and return to his regiment.

CARD PARTY HELD.

Social Under Auspices of St. John's Church, Keene, is Well Attended.

KEENE, Dec. 3.—St. John's Catholic church of Keene held a very successful progressive euchre party on Friday night last.

About two hundred and seventy-five attended, cards being played until about eleven o clock, after which the Roy Francis orchestra provided music for dancing.

Refreshments were also served during the intermission.

Mrs. Howard Anderson was the winner of the lucky number prize while O. O'Toole received the winner's prize and John Edwards the consolation prize.

LEGION NOTES

The mammoth draw of the Canadian Legion which will take place on the 21st inst. is creating much interest. The prizes, a Chesterfield suite, valued at $175.00 together with a Chesterfield table, Chesterfield lamp, cedarchest, Kenwood blankets and a silk bed spread, as 2nd, 3rd, 4th, and 5th prizes, are now on show at the Canadian Departmental Stores. In addition to the major prizes five geese will be given away to the lucky holder of tickets.

The chairman and members of the Euchre Committee intend to make this event one of the biggest of the season, and Wednesday, December 21 will likely see one of the greatest crowds that has ever gathered at the Legion Hall, the ticket holders will have a crowded evening, having the option of playing cards or dancing, or both if desired, the charge of admission being 50c, which entitles them to the draw on the many splendid prizes as indicated upon the tickets now on sale.

The major prizes will be on show this week and next at the Canadian Departmental Stores, and all those who have not yet got a ticket for the euchre and dance on December 21st are advised to stop and take a glance in the window at these prizes and make sure of getting a ticket before it is too late. There are many more tickets to be sold and the patrons are asked to remember that their purchase of a ticket will be the means of helping some one who is unable to help himself, and will perhaps help to make a merry Christmas for those in need. Help us to help them that are now suffering as a result of their sacrifice to their country.

A LEADER.

Pontiac Six Enjoying Great Public Preference.

The growing popularity of the Pontiac Six has become quite evident for some time. The increasing numbers seen on the public streets is proof positive that the performance and durability of this car is its best advertisement. Registrations for the Province of Ontario for the month of October as compiled by Might's Directory, show that Pontiac was away ahead in the list of registrations for the month. It sold ninety-nine cars more than its nearest competitor in its price field, which was an increase of 50 p.c. over the next in its price field.

POLES ACCUSE LITHUANIANS OF MOBILIZING

Kovno Government Attempted To Force State of War, Says Premier.

CALLS FOE "INSANE."

Is Determined To Follow a Pacific Policy in Crisis.

WARSAW, Dec. 3.—(A.P.)—On the eve of his departure for Geneva, Premier Pilsudski, of Poland, charged Lithuania with mobilizing her army in an interview given to Polish Telegraph Agency, and that he himself, only after a night of deep thought, decided not to mobilize the Polish army in return.

The Premier said he decided to wait instead for the answer of the Council of the League of Nations to the Polish note and that he was determined to follow a pacific policy in the crisis.

The Polish Premier said:

"When an initiative which was not ours carried this matter to the League of Nations, the Waldemaras Government (of Lithuania) became so nervous and excited that it proceeded to mobilize the army. Having learned that I spent the whole night seeking a decision I could not ignore the consequence of our delayed mobilization.

"Though knowing that victory would unquestionably be ours, I trembled to think that war threatened part of our country which would be invaded if I came to its succor too late.

"War's logic demanded mobilization as an answer, with accelerated working in order not to let the adversary take the lead, because each hour lost could mean loss of life and property for large numbers of our population. Considering a state of war imposed upon us by Lithuania, I, for a long time, deeply meditated about the moment in which I would have to give a decisive answer.

"This time the question of a state of war was carried into the international field, where pacific tendencies prevail. Thus I decided to follow the logic of this situation and reasons of state, and the next thing I declared to the French Ambassador that I would not mobilize, waiting for an answer from the council of the League of Nations to our note.

"I consider it my duty to tell you of the circumstances which rendered my decision not to mobilize particularly difficult. The mental state of Waldemaras makes me anticipate anything because I believed him irresponsible.

"When obliged to negotiate with Warsaw he declared Lithuania in a state of war with us and that Poland in order to terminate this state of war should make concession as if she had lost a war. One could have taken that for mere insolence, but in one of his recent complaints Waldemaras maintains that Pilsudski by his trip to Vilna, where he was born and where his family lives, threatened the very existence of Lithuania.

'I should be most obliged to him for the compliment which would testify to the supernatural powers of my person were it not clear that such arguments border on the insane asylum.'

OMEMEE A.Y.P.A. HEARS OF MISSIONS

Views Lantern Slides Showing Work Among Newcomers to Canada.

OMEMEE, Dec. 2.—The Omemee A.Y.P.A. held a missionary evening on Monday evening. In order to conform to the missionary topic a set of lantern slides about the settlers from England had been procured. The pictures drew attention to the manner in which the church looks after those coming from the old land, pointing out how Canada benefits from the white settlers.

OBITUARY

THOMAS JAYNE IVEY.

TORONTO, Dec. 3.—Thomas Jayne Ivey, science master of Harbord Collegiate, died on Thursday at his home, 103 Constance street, in his 54th year, following a lengthy illness. Born in Campbellford, Ont., on September 19, 1874, the son of William and Jane Ivey, he attended Campbellford High School. Later he entered the University of Toronto, graduating at the age of 20 with double gold medal—for general proficiency and natural science. He took the M. A. degree the following year. He taught in Madoc High Scool for six years, two years at Sarnia Collegiate Institute, six years at Jarvis Collegiate Institute, and from there until his illness at Harbord Collegiate as science master. He is survived by his widow, four sisters and one brother.

MATTHEW BELL

The death occurred yesterday of Matthew Bell, an old and highly respected resident of Smith Township. Mr. Bell was born on the 19th of September, 1863 on the south half of Lot 23, Concession 12, Smith, the place where he died. He resided on the same farm for 64 years and was a member of Selwyn Baptist Church. He belonged to the Canadian Order of Foresters.

He leaves to mourn his loss his sorrowing wife and one son. The funeral will be held on Monday from the family residence, Smith Township, at 2.00 o'clock, with the Rev. William Edgar of Gilmour Memorial Church officiating. Interment will take place in Lakefield Cemetery.

RADIO PROGRAMS

FOR SUNDAY, DEC. 4.

ELEVEN O'CLOCK

WRNY (309) New York—Services.
KDKA (316) Pittsburgh—Services.
WBZ (333) Springfield—Services.
CFCA (357) Toronto—Services.
WGY (379) Schenectady—Services.
WLW (428) Cincinnati—Services.
WRC (469) Washington—Church.

TWO O'CLOCK.

WJAY (227) Cleveland—Musical.
WGN (306) Chicago—Organ.
WJZ (454) New York—The Roxy stroll.
WEAF (492) New York—Interdenominational Church services.

THREE O'CLOCK

CKCL (357) Toronto—Organ.
WSAI (361) Cincinnati—Choir.
WLW (428) Cincinnati—Organ.
WJZ (454) New York—Jospe woodwind ensemble.
WEAF (492) New York—Young people's conference.
KYW (526) Chicago—Concert.

FOUR O'CLOCK.

WHAM (278) Rochester—Organ.
KDKA (316) Pittsburgh—Organ.
WTAM (400) Cleveland—Musicale.
WJZ (454) New York—Vesper service.
WEAF (492) New York—Men's Y.M. C.A. conference.

SIX O'CLOCK.

WLIB (306) Chicago—Trio.
KDKA (316) Pittsburgh—Concert.
WEBH (366) Chicago—Musicale.
WTAM (400) Cleveland—Orchestra.
WJR (441) Detroit—Twilight hour.

6.30 O'CLOCK

WJAY (227) Cleveland—Orchesta.
WHK (265) Cleveland—Orchestra.
WBAL (285) Baltimore—Concert.
WJZ (454) New York—The Granadas.
WEAF (492) New York—American Legion Band.

SEVEN O'CLOCK

WGN (306) Chicago—Punch and Judy; string quintet.
WLS (345) Chicago—Little Brown Church.
WTAM (400) Cleveland—Musical.
WJR (441) Detroit—Ensemble.
WJZ (454) New York—Organ.

7.30 O'CLOCK.

WEAF (492) New York—Major Edward Bowes family—vocal and instrumental.

7.30 O'CLOCK.

WEEI (447) Boston—Orchestra.
WJZ (454) New York—Musical literature.

8.15 O'CLOCK

WHAM (278) Rochester—String quartet.
WBAL (285) Baltimore—Cantata, "Holy City."
CFCA (357) Toronto—Musical.
WSAI (361) Cincinnati—String quartet.
WJZ (454) New York—Collier's radio hour.

8.30 O'CLOCK.

WGN (306) Chicago—Songs.
WEBH (366) Chicago—Stage show.

NINE O'CLOCK.

WJAY (227) Cleveland—Golden hour of music.
WORD (275) Chicago—Choral singers.
WEAF (492) New York—"Our Government."

9.15 O'CLOCK.

WBZ (333) Springield—Ensemble.
WEBH (366) Chicago—Orchestra.
WLW (428) Cincinnati—Concert.
WJR (441) Detroit—Organ.
WJZ (454) New York—Vibrant melodies; Jubilee singers.
WEAF (492) New York—Atwater Kent hour.

TEN O'CLOCK.

WBZ (333) Springfield—Musical.
WJJD (366) Chicago—Studio.

10.15 O'CLOCK

WGN (306) Chicago—"Our music room."
WTAM (400) Cleveland—Orchestra.
WJZ (454) New York—Don Amelzo, the wizard.
WEAF (492) New York — Biblical drama.

10.30 O'CLOCK.

WJBT (389) Chicago—Requests.

ELEVEN O'CLOCK.

WJAY (227) Cleveland—Orchestra.
WGN (306) Chicago—Sam 'n Henry; music box; songs.
WIBO (416) Chicago—Song recital; orchestra and entertainers.

FOR MONDAY, DEC. 5.

SIX O'CLOCK

WHK (265) Cleveland—Orchestra.
WBAL (285) Baltimore—Sandman.
WGN (306) Chicago—Organ.
WRNY (309) New York—Variety.
KDKA (316) Pittsburgh—Concert.
WBZ (333) Springfield—Musical.
WWJ (353) Detroit—Concert.
WTAM (400) Cleveland—Orchestra.
WOR (422) Newark—Children's hour.
WJZ (454) New York—Orchestra.
WCFL (484) Chicago—Home hour.
WEAF (492) New York—Dinner music.

6.30 O'CLOCK.

WJAY (227) Cleveland—Orchestra.
WBAL (285) Baltimore—Concert.
WGY (379) Schenectady—Concert.
WJR (441) Detroit—Ensemble.

SEVEN O'CLOCK.

WHAM (280) Rochester—Concert.
WGN (306) Chicago—Stock; Uncle Quin; concert.
WGHP (319) Detroit—Orchestra; Lady Moon.
WBZ (333) Springfield—Orchestra.
WLS (345) Chicago—Stocks; duo; sports; orchestra.
WWJ (353) Detroit—Musical.
CFCA (357) Toronto—Organ.
WJJD (366) Chicago—Symphony.
WTAM (400) Cleveland—Light opera program.
WLW (428) Cincinnati—Orchestra.
WJZ (454) New York—Serenading Shoemakers.
WRC (469) Washington—Orchestra.
WEAF (492) New York—Soloist; educational talk.
WIP (508) Philadelphia—Uncle Wip.
KYW (526) Chicago—Uncle Bob.

7.30 O'CLOCK.

WJZ (454) New York—Roxy and His Gang.
WEAF (492) New York—String quartet.

EIGHT O'CLOCK.

WHK (265) Cleveland—Ensemble.
WGHP (319) Detroit—Organ.
WLW (428) Cincinnati—Musical; minstrels.
WEEI (447) Boston—Minstrels.
WEAF (492) New York—Talk; air frolics.

8.30 O'CLOCK.

WJAY (227) Cleveland—Ukulele.
WEAF (492) New York—Gypsies.

NINE O'CLOCK.

WJAY (227) Cleveland—Concert pianist; band.
WHK (265) Cleveland—Orchestra.
WBAL (285) Baltimore—Soloists.
WBZ (333) Springfield—Drum corps; musical program.
WLW (428) Cincinnati—Orchestra.
WJR (441) Detroit—Hawaiian trio; orchestra.
WJZ (454) New York—Vaughn De Leath with two pianos.

9.30 O'CLOCK.

WJZ (454) New York—Bonnie Laddies and saxophone quartet.
WEAF (492) New York—General Motors hour.

TEN O'CLOCK.

WBAL (285) Baltimore—Orchestra.
WLW (428) Cincinnati—Orchestra.
WJZ (454) New York—Dance band.

10.30 O'CLOCK.

WJAY (227) Cleveland—Banjo.
WHK (265) Cleveland—Orchestra.
WBZ (333) Springfield—Troubadours
WTAM (400) Cleveland—Orchestra.
WEEI (447) Boston—Orchestra.
WRC (469) Washington—Orchestra.
WEAF (492) New York—Moon magic.

ELEVEN O'CLOCK

WJAY (227) Cleveland—Vocal.
WJR (441) Detroit—"Along tin pan alley"; trio.
WJZ (454) New York—Slumber music.
WEAF (492) New York—Vincent Lopez and his orchestra.

11.30 O'CLOCK.

WHK (265) Cleveland—Popular.
WLIB (306) Chicago—Organ.
WTAM (400) Cleveland—Memory's garden.

There's nothing like Old Dutch for Healthful Cleanliness

OLD Dutch keeps millions of kitchens, bathrooms, bedrooms, etc., clean and sanitary. For every cleaning job, it is the safe and economical cleanser. It will not injure or mar the finest enamel surface because the soft, flaky particles erase all the dirt without scratching. There is nothing else like Old Dutch Cleanser. Goes further — lasts longer.

Old Dutch is a natural detergent which contains no lye, acids, hard grit or other injurious ingredients.

MADE IN CANADA

KEENE NEWS.

KEENE, Dec. 3.—Mr. and Mrs. Harry Cruickshanks of Toronto are visiting Keene friends.

Miss Gladys Nelson spent the week end with her parents.

Mrs. Alec Thompson and son has returned home.

WOMAN ACQUITTED.

Found Not Guilty of Murder of Her Husband.

FALL RIVER, Mass., Dec. 3.—(Canadian Press).—A pale, dark-eyed twenty-three year old woman who for nearly two weeks has been on trial here for murder of her husband, Theodore R. Gibbons yesterday was acquitted by the verdict of a jury which took ten hours to reach decision.

Woman, Mrs. Gertrude Gibbons, mother of five-year-old boy, broke down and wept with joy as the foreman reported the verdict. Theodore Gibbons was found slain in a well at Swansea last May. Mrs. Gibbons, who admitted on the stand that she had lived for six months with Antone Da Silva, was jointly indicted with Da Silva for murder. The State contended that Gibbons was lured to a lonely farm in a desolate section of Swansea and there killed by Da Silva.

Da Silva was never brought to trial. He is in the state insane asylum. Mrs. Gibbons denied all knowledge of the crime.

You will find many things in the Classified Ads. of the Examiner.

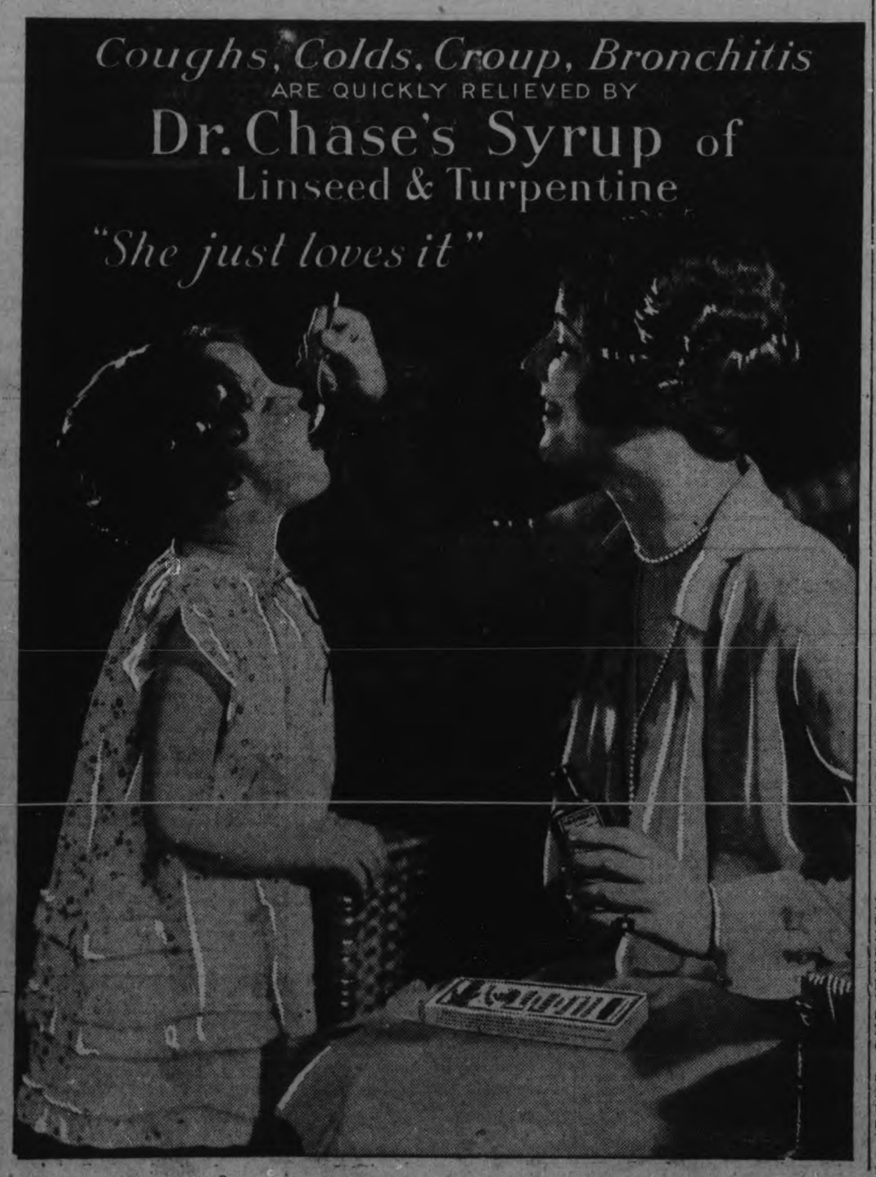

Public Offering:

30,000 Shares

Lindsay Distilleries Ltd.

Incorporated under the Dominion Companies Act
Distilleries: Lindsay Ontario. Head Office: Toronto, Ontario

CAPITALIZATION UPON COMPLETION OF THIS FINANCING
100,000 COMMON SHARES—NO PAR VALUE

NO MORTGAGE—NO BONDS—NO PREFERRED STOCK

Toronto General Trusts Corporation, Transfer Agents. Royal Trust Company, Registrars. Clarkson, Gordon and Dilworth, Auditors.
Bankers: Canadian Bank of Commerce

THE COMPANY—The Lindsay Distilleries Limited is incorporated under the Dominion Companies Act and by its charter is empowered to carry on the business of distillers and to manufacture, deal in, buy, sell, distribute, store, warehouse and export liquors of all kinds, commercial and denatured alcohol and all their by-products. The company manufactures four brands of Scotch whiskeys, rye, and gin, and in addition to their own brands the company have a very profitable five-year contract with one of the oldest Scottish distilleries to bottle three well known brands of high-grade Scotch whiskey.

THE DISTILLERY AND BOTTLING PLANT is in complete successful operation and the companies' brands of liquors are now on the market. The company has its own warehouse in Toronto to give modern and efficient service to its customers.

The MAIN DISTILLERY is equipped with most modern machinery to manufacture high grade alcohol. The capacity of the distillery is now 1,000,000 gallons per annum and as business demands this production can be doubled at a very nominal cost.

THE CHEMICAL DISTILLERY is and has been in operation for 10 years producing methyl (wood) alcohol, charcoal, and acetate of lime.

MANAGEMENT—The company is fortunate in securing the services of blenders, chemists and executives with years of experience and its personnel, coupled with most modern methods and equipment, fully approved by the Dominion Excise Department can only result in the quick establishment of a sound business with substantial profits to its shareholders. The properties are situated in the Town of Lindsay, on the Trent Valley Canal, with railway sidings on both properties. The company has only one class of stock, namely, common shares without nominal par value. Upon completion of present financing the company will have no bonded debt, mortgage, preferred stock, or bank loans. The company will have ample working capital and be entirely free of debt, except current accounts. No valuation has been placed on the charter, license, trade mark, trade name or good will.

The proceeds of the sale of this issue of common shares of Lindsay Distilleries Limited, referred to above is made in order to provide funds to be used for final payment of plant equipment and for working capital.

We are offering a limited amount of stock at $20 per shade, which price is subject to change without notice. Personally, we see no reason for this stock not being worth anywhere from $50 to $100 per share within a comparatively short time.

EARNINGS—Estimated, First Year:

Distillery Plant	$300,000.00	
Chemical Plant	30,000.00	
		$330,000.00
For Second Year		$500,000.00
For Third Year		1,000,000.00

It is intended in due course to apply to have these shares admitted to the unlisted department of the Toronto Stock Exchange.

All orders taken subject to acceptance or rejection. In case of over-subscription, any monies paid will be refunded.

Price $20.00 per share

M. B. Shepard Company, Exclusive International Fiscal Agents.

PETERBOROUGH ADDRESS - - - - - - - SUITE 6, BANK OF COMMERCE BUILDING PHONE 3130.

M. B. SHEPARD COMPANY.
Suite, 6, Bank of Commerce Building, Peterborough:

Gentlemen: Please send me (without obligation) further information on Lindsay Distilleries Limited.

Name .....

Address .....

10d, 28 29 30 1 2 3 6 8 9 10, 3682

The NEW CAR

INTRODUCING A FINE CAR IN THE LIGHT CAR FIELD

THIS entirely new car surpasses the accepted standards of light car accomplishment; sweeps aside all boundaries of price class; establishes a new standard of acceleration, speed, power and smoothness. Heretofore the following characteristics have been combined only in expensive cars.

Speed—better than a mile a minute.

Acceleration—5 to 25 miles per hour in high gear in 8½ seconds.

Endurance—this car will travel all day at 50 miles per hour without strain on motor or chassis.

Riding comfort—flexible springs and four hydraulic shock absorbers permit comfortable travel at high speed over the roughest road.

Roadability—this car's low center of gravity holds it snugly to the road on an unbanked turn even at high speed.

Power—in deep, loose sand with the front wheels cramped and from a dead stop, the car will turn in a tight circle, forward or reverse, without effort.

Effective braking—the instant response of mechanical, four-wheel brakes with dual control ensures positive braking for any emergency.

Positive steering control—A relaxed hand on the steering wheel will hold the car steady in loose sand and over bumpy roads. Turning radius 17 ft.

Economy—30 miles per gallon of gasoline, plus the well known economies of Ford car maintenance.

Appearance—coach work of pleasing proportions, tastefully finished in an extensive range of color combinations of durable satin lacquer.

Quietness—Vibration in the engine is practically negligible. New final drive is exceptionally quiet. Double-ply anti-squeak tape, asphaltum treated fabric and hardwood blocks between body and frame minimize body noises.

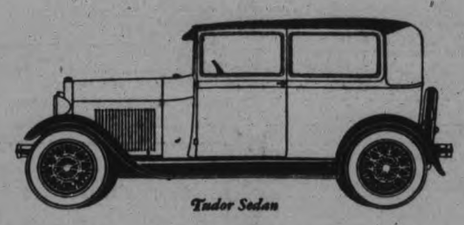

Tudor Sedan

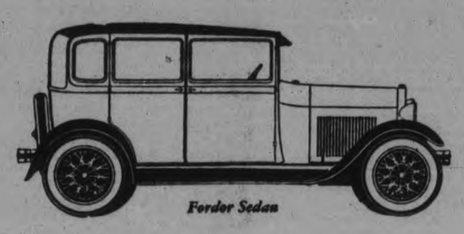

Fordor Sedan

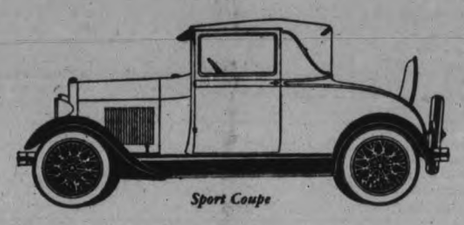

Sport Coupe

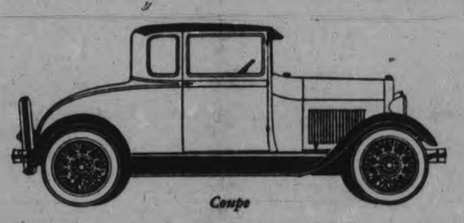

Coupe

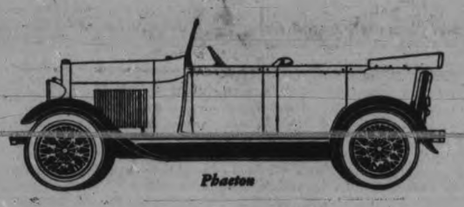

Phaeton

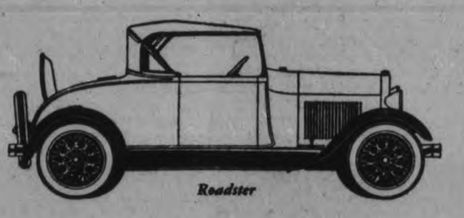

Roadster

Engine—At 2200 revolutions per minute the new four cylinder engine develops 40 H. P. This revolution speed is low for such power and sets an entirely new standard for light car speed and acceleration, enduring quality and operating economy.

Engine lubrication—Combination of pump, splash and gravity feed thoroughly lubricates all frictional surfaces regardless of road grades.

Cooling system—Combination water pump and Ford thermo-syphon system doubly insures ample radiation. Engine warms up quickly but will not overheat.

Electrical system—The new Ford designed distributor is placed on top of engine permitting direct connection to spark plugs by means of short bronze bands. The single coil is protected by a water proof case. Co-incidental lock on ignition circuit is theft proof. The powerful starting motor and dependable generator are both of Ford design.

Clutch and transmission—Patterned after the famous Lincoln, these units give an operating ease never before found in moderate priced cars. The nine plate multiple dry disc clutch and the selective transmission are designed to make shifting of gears remarkably easy and simple. Getaway, unexcelled by any car made today, is just one of the many advantages. Three speeds forward and one reverse. All gears are made of heat-treated chrome alloy steel. The only light car in which transmission shafts are mounted on ball and roller bearings.

Rear axle—The axle shaft itself carries no weight as the ¾ floating principle places the weight of the car on the axle housing. Flexible roller bearings minimize rear wheel friction. A Torque Tube drive and spiral bevel gear are additional features.

Springs—Transverse semi-elliptic design. Relieved of all driving strain, they perform the sole function of cushioning road shocks. The transverse type of spring helps to prevent a large amount of frame distortion, makes four-wheel brake operation more efficient, gives easier steering and reduces unsprung weight.

Chassis lubrication—Alemite-Zerk pressure system.

Motor

Make and Model—Ford "A"
Four Cylinders—Bore 3⅜"; Stroke 4¼"
Unit Construction
Pump and Thermo-Syphon Cooling
Pump, Splash and Gravity Lubrication
Single Coil Distributor Ignition
Sliding Gear (3 speed) Transmission
Multiple 9 Plate Dry Disc Clutch
Crankshaft—Statically and Dynamically Balanced.
High and Low Speed Jet Carburetor (hot-spot manifold)
Aluminum Pistons
Oil Indicator
Two Blade Aeroplane Type Fan
Bakelized Fabric Timing Gear
Carbon Chrome Nickel Alloy Valves
N. A. C. C. Rating 24.03 H. P.—Actual Developed H. P. 40 at 2200 R. P. M.

Equipment

Automatic Windshield Wiper (Closed Cars)
Rear View Mirror
Speedometer
Dash Light
Gasoline Gauge
Ammeter
Combination Tail and Stop Light

Performance

60 Miles Per Hour
40 Miles Per Hour in Second Gear
Acceleration—5 to 25 M. P. H. in 8½ Seconds
30 Miles Per Gallon Gasoline Consumption

Equipment

Motor Driven Horn
Starter
Foot Accelerator
One Piece Windshield
Sun Visor
Thief Proof Ignition Lock
4 Hydraulic Shock Absorbers
Wide Range of Color Options

Chassis

4 Wheel Brakes — Mechanical Internal Expanding Type with Automatic Equalizer.
Springs—Transverse Semi-Elliptic
Drive—Torque Tube, Gears—Spiral Bevel
Rear Axle—Three-Quarter Floating
Full Crown One Piece Fenders
Gravity Feed Fuel Tank
Ignition Wires Enclosed in Flexible Steel Tubing
Steering Gear (irreversible)—Worm and Sector Type
Acorn Design, Nickel Plated Headlights
5 One-Piece Steel Spoked Wheels
17½" Steering Wheel
Alemite-Zerk Pressure Lubrication
Body and Chassis Insulated to Prevent Noise
Wheel-Base 103½ Inches
Turning Radius—17 Feet
Tire Size—30 x 4.5
Road Clearance —9½ Inches

Your local Ford dealer will give you prices and complete details—See him today.

Ford

The Real Canadian Car

FORD MOTOR COMPANY OF CANADA, LIMITED, FORD, ONTARIO

WOMEN'S PAGE

PERSONALS

Mrs. H. Tisdale left today for Detroit after visiting Mr. and Mrs. T. L. Martin, Sherbrooke Place. She previously spent a few days in Kingston where she attended the funeral of her father-in-law.

* * *

Miss Evelyn Mitchell, of Toronto, the travelling secretary for the Women's Missionary Society, will be the special speaker at St. James' United Church on Sunday morning. Miss Mitchell, during her stay in the city, will be the guest of Rev. J. H. and Mrs. Dudgeon at the parsonage.

* * *

A very successful shower was held at the Knox Church manse, King Street, on Thursday evening, when donations of useful and fancy articles were received for the sale to be held at the time of the anniversary supper next Tuesday. Mrs. J. J. Pollock was in charge of the programme, which consisted of vocal solos by Mrs. E. Johnston, Miss Ethel Kennedy, and Miss Berna Huffman; and instrumental numbers by Miss Alice Davis and Miss Muriel Wilson. A pleasant evening was brought to a close with the service of dainty refreshments.

* * *

The Commencement dance held last evening in the Canadian Legion Hall by the pupils of the P.C.I. was well patronized. The decorations were very pretty, with rose-colored shades on the lights, and the moon and stars in one corner. The Silver Slipper Orchestra (three piece), led by Stewart Widdess, supplied the music for dancing. The rugby team, consisting of James Gimblett, Pat Hall, Neil Gemmell, James Hyatt, Francis Hewitt, Gordon Morrison, Wilfred Preston, Dick Cowan, and some ex-rugby players were present. A few others noticed were: W. Sangster, Ronald Payne, C. McLeish, Doc. Amys, Jack Roberts, Oswald Price, G. Breckenridge, Donald Rathbone, Gordon Cuthbertson, Stan. Elliott, Reg. Storey, B. Copping, Len. Hollingsworth, Gordon Dobbin, Gordon Roper, C. Wood, James McDuffee, Ralph Adair, Harry Westbrooke, John Thompson, Arnold Spencer, Jacob Low, Reginald Howden, Murray Hartley, Keith Copping, Crawford Hall, Clayton Ruth; Misses L. Magee, J. Robinson, N. Parsons, H. Burns, G. Comstock, L. Parsons, M. McCulloch, G. Fowler, M. Seabrooke, G. McCannan, M. Deyell, P. Jopling, M. Bulmer, V. Strong, H. Hall, M. Nixon, F. Jennings, J. McKone, J. McCannan, M. Gillespie, M. Hall, A. Comstock, A. McKone, I. Mark, S. Jackson, D. Moore, H. Morrison, M. Ebbs, H. Everett, M.Hamilton, and the Misses Middleton. Mrs. H. R. H. Kenner acted as chaperone for the dance.

* * *

A very interesting tea and sale of pictures and artistic novelties was held at the home of Mrs. D. Eastwood, 172 Antrim, yesterday afternoon and evening. It was something just a little different from the average tea, and was held under the auspieces of the Others Class of Murray Street Sunday School. Mrs. Douglas Loomis being the President.

The guests were received by Mrs. Eastwood, assisted by Mrs. Loomis. The pictures and novelties, the work of a Canadian artist, were displayed on tables in the drawing room; Miss Margaret Eastwood being the convenor, assisted by the following ladies, Mrs. G. Post, Mrs. A. Cann, Mrs. W. J. Rome, Miss McClellan, Miss T. Pearson and Miss A. Hardwick.

The tea room, with Mrs. James Flett in charge, looked very charming. The table was centred with Italian cluny cloth, high cut glass vase filled with large yellow 'mums and fine green fern. Small doylies, silver candlesticks and tall yellow candles completed the decorations. The assistants in the tea room were Miss L. Scott and Mrs. W. T. Wilson. In the afternoon, Mrs. McClellan poured tea.

In the evening tea was poured by Mrs. W. Fitgerald and Mrs. S. Gillespie. Miss E. Webber, Miss C. Doughty, Miss S. Garret. Miss E. Hardwick helped to assist in the tea room. A very enjoyable program was rendered during the evening. Vocal solos were given by Miss H. Barrie and Miss E. Maybee. Piano selections by Miss E. Webber, and reading by Miss H. E. Connolly.

* * *

Miss Helen Gillespie of Keene is spending the week-end in Peterboro, the guest of Mr. and Mrs. G. A. Gillespie, 477 Homewood Avenue.

* * *

Mr. Thomas Tyers, of Smith township, has returned home after spending the past week with his mother, Mrs. Thomas Tyers, Sr., of Lalington. Mrs. Tyers celebrated her eighty-third birthday surrounded by her sons and daughters. Although advanced in years, Mrs. Tyers is still young in spirit and lives among her flowers. When the cake was brought in, lighted with candles, the family presented their mother with a beautiful bouquet of 'mums.

* * *

Mr. Adam Calder, of Caledonia, is spending a few days with his sister, Mrs. Allan B. Mann.

* * *

Mr. and Mrs. Bert Scott, of Vancouver, spent a few days with Mr. and Mrs. James A. Young, in Smith township.

* * *

Mr. and Mrs. J. Gordon Mann have returned home after an extended visit with friends in Western Ontario.

* * *

Mr. Earl Mann, 281 Prince street, has returned home after a pleasant visit with friends in Western Ontario.

* * *

Mr. and Mrs. John Fairbrother, Romaine street, and their family, left yesterday for their future home in Roanoke, West Virginia.

* * *

Mr. and Mrs. Gray and daughter, Evelyn, of Hamilton, are guests at the home of Dr. and Mrs. A. Preston, 768 George street.

* * *

A very successful and well attended donation tea was held on Thursday afternoon in Wesley Hall, under the auspices of the Ladies' Aid Society of St. James' United church for the bazaar to be held shortly. A brief business meeting, with the president, Mrs. A. Wilson, in the chair, was followed by a very enjoyable program that included humorous readings by Mrs. G. Emery and Mrs. G. H. Powe, and vocal solos by Mrs. T. E. Curvin. A contest and the service of dainty refreshments brought the afternoon to a close. Those in charge were the Social convenor, Mrs. F. Pratt, and her committee.

* * *

The dance held last evening at the new building of the Westclox Co., Hunter street, under the auspices of the Westclox Social Club, was a decided success. It was under the management of H. Yelland and his committee. Dancing took place from 9 p.m. till 1 a.m. The floor was in perfect condition. George Logan and his Merrymakers' six-piece orchestra, supplied the music.

* * *

The many friends of Mrs. Aaron Harris will be sorry to learn that she has been removed to Nicholls' Hospital, where she is seriously ill.

* * *

Mr. and Mrs. Howard Blewett and two children Jack and Betty, have returned home after spending a few days with the former's parents, Mr. and Mrs. Sidney Blewett, Chemong Road.

* * *

Mr. and Mrs. Trude of Young's Point, entertained a number of their friends at their home. The evening was spent in the enjoyment of cards and dancing, after which dainty refreshments were served.

* * *

Mr. Harry Long has returned home after a three months' stay in Edmonton. He was accompanied by his sister-in-law Mrs. L. Long formerly of this city who is the guest of Mrs. S. Jordan, 799 George Street Mr. Long reports an exceptionally good crop this year and indications of a prosperous season for Western farmers, although some of the threshing was done in a temperature thirty degrees below zero, and the thermometer fell to forty degrees below zero last Monday. Snowfall was earlier than usual this year, with eight and ten inches in some districts.

* * *

Rev. Canon Gould, who is preaching at both services at St. John's Church tomorrow, will be the guest of Rev. and Mrs. R. C. Blagrave at the Rectory.

* * *

Mrs. J. Bell of Otonabee has returned home from a visit with her son in Detroit.

* * *

Mr. and Mrs. A. Batten and baby, of Lakefield, have returned home after a three months' visit with friends in Crestwine, Saskatchewan.

* * *

Miss Annie Light has returned to Toronto after spending a week with her aunt and uncle, Mr. and Mrs. Charles Horton, on the Provincial Highway.

* * *

Mrs. Barcroft of Otonabee is visiting her daughter, Mrs. J. McDonald, on Westcott Street.

* * *

A delightful dance was held in the Paragon Hall last evening by the members of the Cricket Club and their friends, about fifty being present. The hall was tastefully decorated in red, white and blue and the Paragon five-piece orchestra supplied excellent music for dancing.

Dainty refreshments were served. The committee in charge of the arrangements were Messrs. C. Thorpe, G. Monkman, A. W. Stewart, D. Hammond. Among those noticed were Mr. and Mrs. W. Jefferson, Misses H. Evans, N. McLeod, I. Wright, F. Andrews, N. Dunsford, M. Stone, G. Brownlie, E. Brownlie, T. Darling, Zelda Graham, T. Puffer; Messrs. B. Austin, H. Hutchison, P. Cole, B. Mowry, D. Clarke, K. Young, H. McLeod, W. Wilbur, J. Dishart, P. Scully.

* * *

Mrs. Duncan Walker and Miss E. Morrow entertained yesterday afternoon at a delightful tea held at the home of Miss Morrow at 484 Weller Street. Assistants in the drawing room were Mrs. T. F. Matthews of Toronto, Mrs. B. Gardiner, Mrs. R. Neill and Miss Laura Davidson. Tea was poured by Mrs. J. H. Eastwood and Mrs. George Macdonald and Mrs. A. H. Stratton cut the ices. Assistants were Mrs. W. M., Cruthers, Mrs. L. W. Scott, Mrs. J. Blaiklock of Montreal, Mrs. G. H. Thompson, Mrs. J. F. H. Wallace, Mrs. Roland Denne, Miss Lillian Morrow, Miss Effie Munro and Miss Margaret Widdess.

The tea table was charming with its draperies of heavy green lace and pink roses in a large majolica bowl.

* * *

The many friends of Mrs. H. Turner will be pleased to learn that she is recovering satisfactorily after her recent operation in Nicholls Hospital.

* * *

Miss Mary McDonough of 328 Charlotte Street, entertained last evening at a miscellaneous shower held in honor of Miss Ella Starr, a bride-elect of the month, who received many useful and pretty gifts. The evening was spent in the enjoyment of music, games and dancing, followed by the service of dainty refreshments.

* * *

The Triple Link Club of the I.O.O.F. held a very enjoyable dance in their hall last evening, a large number of people being present. The proceeds of the dance will go towards the fund for buying supplies for the Christmas stockings to be given to Oddfellows' children on December 17. The prize for the novelty dance was won by Miss Hughes and Mr. D. Bates. Among those noticed were Mr. and Mrs. G. Worboy, Mr. and Mrs. B. MacLean, Mr. and Mrs. Murduff, Mr. and Mrs. Lemmings, Mr. and Mrs. Beatty, Mr. and Mrs. A. McWilliams, Mr. and Mrs. Harold Wilson, Mr. and Mrs. W. Fair, Mr. and Mrs. G. Wyatt. Mr. and Mrs. D. Hotson. Misses Viva Wyatt, Dorothy Roberts, Ruby Theobald, Janet Young, Marion Timns, Helen Wright, Rhoda Dainard, Francis Andrews, Wallace Hughes, Gatfield, B. Dunkerley. Messrs. Ken Miller, Vern Skitch, L. Allen, H. Northrope, V. Fuller, J. Hillman, Walker Jones, V. Elliott, D. Bates, Don Clarke, and F. Batten.

* * *

At the conclusion of the commencement exercises held in the assembly hall of the Canadian Legion yesterday, tea was served in the library of the Collegiate, where the room was a blaze of warm color with its red canopy of streamers interlaced with a shimmering tinsel and the red-shaded lights which cast a bright glow over the room. The table was very attractive with its snowy linen draperies and central silver basket of red carnations and white narcissus, its small silver bud vases holding red carnations and its red candles in silver candlesticks. The guests were received by Mr. and Mrs. H. R. H. Kenner and assistants in serving refreshments were the Misses Lahring Parsons, Jane Cathcart, Helen Burns, Dorothy Henry, Eva Roberts, Dorothy Bamforth, Margaret McCulloch and Mary Denne, also a number of youths of the school classes, in John Thompson, Andrew Allan, Reginald Howden, Stewart Wren, Crawford Hall, Douglas Bethune, Henry Dearborn and Leigh Glover. The decorations were in charge of Miss Mayme Montgomery, and Miss Kendall had charge of the tea table.

DRESS
By MARY MARSHALL

Ever since there were such civilized accessories as handkerchiefs Santa Claus has included millions of them in his Christmas consignments. And so much much a custom has it become to give handkerchiefs for Christmas that most women are really disappointed when they receive none. At present a handkerchief is much more than a mere nose convenience.

Centuries ago when the French first found a name for the handkerchief they called it a "mouchoir"—using their verb moucher, which simply means to blow the nose. The English name was derived from the fashion of carrying a handkerchief in the hand—frequently purely ornamental handkerchiefs that one would not have thought of using any more than one now would use the ornamental handkerchief, the corners of which protrude from the pocket of the tailored jacket. And now the fashion of carrying handkerchiefs in the hand has been revived among some smart women.

Dainty crepe de chine or georgette handkerchiefs with lace corners are chosen for evening by many women, and for purely ornamental purposes one of these may be knotted about the right wrist or thrust under a bracelet. Anyway, almost every woman likes some dainty lace-trimmed handkerchiefs for evening wear and many of them have already been chosen for Christmas gifts.

Colored handkerchiefs are as much in favor as ever and every shop seems to have some unusual sorts to tempt the Christmas shopper. But remember that if you want your Christmas handkerchief to be personal it should bear the initial of the name of the one to whom it is sent—if it is to show unusual personal consideration it should have the linked initials of first, middle and last names. These initials will be worked on handkerchiefs at some of the shops, and the additional cost is not great when one considers the personal touch that it adds to the gift.

SAINT and SINNER
By ANNE AUSTIN

(Continued from yesterday.)

Bob's cryptic words, which he refused to explain, kept Faith awake a long two hours. Bob could mean nothing but that he believed Cherry and Nils had fallen in love on sight. But for once she could not agree with Bob. Hadn't she seen Cherry falling in love scores of times? And had Cherry ever acted like this before? Why, the man repelled her! She had not even been decent to him. Always, when Cherry was falling in love, she became more sparkling, more scintillant, more beautiful than ever. And with Nils Cherry had been pale, almost homely, except for that queer moment of anger in which she had stamped her foot and called him a bully and a tyrant.

Bob was already engrossed with his morning paper and his grape fruit when Cherry did enter the dining room, slipping in so noiselessly that Faith, who was craning her neck to read a sensational headline, did not know her sister was at the table until she heard Rhoda's oddly hesitant and sympathetic greeting:

"Good morning, Miss Cherry. Do you want French toast or plain? I've made both."

"Neither, Rhoda. Just some coffee and orange juice, thank you," Cherry answered in a listless voice.

Faith could not keep from staring at her sister with open dismay, for Cherry that Thursday morning was hardly recognizable. She was like a flamboyantly bright picture that has been faded in a too-strong sun. There was no rouge on her cheeks or lips; even the glory of her copper-and-gold curls, raked carelessly back from her forehead, was dimmed. There were shadowy smudges beneath her flat, lustreless eyes, golden no longer, but the color of tarnished brass. And her little body, drooping dispiritedly in her chair, seeming actually to need the support of her hand upon her cheek, was clad somberly in her least becoming dress—a sheenless black crepe that she had worn only once or twice after her mother's death.

"Are you ill, darling?" Faith's voice was rich with concern.

"No, of course not!" Cherry answered pettishly. "Rhoda, there's the doorbell. Will you answer it, please?"

Rhoda went to the door and returned with a large florist's box.

"It's for you, Miss Cherry," Rhoda gasped.

Cherry's pale face flooded with sudden color. She snatched the box from Rhoda's hands and tore off the purple ribbon with which it was tied. Bob lowered his paper, his eyes quizzical, his mouth quirked with an understanding grin, which broadened when Cherry lifted out a sheaf of magnificent golden-yellow roses. And he only raised his eyebrows significantly to Faith when Cherry, after reading the attached card, dropped the roses back into their box as if their thorns had pricked her.

"Please tell your brother that I detest yellow roses," Cherry said to Rhoda as she rose abruptly from the table, leaving the flowers behind, but taking the card with her. "Bob, I'm going out with Bruce Patton tonight. He's calling for me at eight, and I warn you now you'd better be decent to him."

Bob laughed, and Cherry flashed a look of hatred at him.

(Copyright, 1927, NEA Service, Inc.)

(To be continued.)

STOP HAIR FALLING

Grow new hair on thin spots

NEW discovery massages reviving and germ-combating elements *directly to the roots of the hair.* Stops falling hair in 70 out of 100 cases. Grows new hair in 90 days—or you pay nothing under written guarantee. Special price.

VAN ESS
Liquid Scalp Massage
For Sale by The Rexall Drug Stores.

HOROSCOPE
The Stars Incline, But Do Not Compel

(Copyright, 1927, McClure Syndicate.)

FOR SUNDAY, DECEMBER 4, 1927

Good and evil planetary influences contend today, according to astrology, which reads for midday the domination of malefic aspects.

The sway is fairly promising for the churches and those who officiate in them.

Again bitter contention between differing sects is forecast and secret organizations will contribute their share of disturbances.

There is a promising sign for well-established faiths and for ancient beliefs, since the world again is to turn to religion, if the seers are to be trusted.

Under this rul of the stars there may be a spread of wrong ideas among the people. Old prejudices between nations again may be awakened.

Mars is in an aspect read as threatening to world peace and encouraging to warlike preparations.

The evening is favorable for intellectual leadership and the clergy should benefit.

All the signs appear to indicate renewed interest in books and literary workers should greatly benefit.

Warning is given that in the month which brings thoughts of peace and good will, Saturn has power to disturb nations.

New dictators are foretold for Europe and one who has ruled may meet a violent death.

Repeated warning is given that severe storms of unprecedented violence may be expected on the Atlantic ocean.

Persons whose birthdate it is have the augury of good luck in employment.

Children born on this day probably will be exceedingly successful all through life, but they may be too fond of sports.

FOR MONDAY, DECEMBER 5, 1927

This should be a fairly lucky day, according to astrology which finds that benefic aspects dominate in the configuration for this date.

There should be keener foresight and better judgment under this sway than usually prevails.

It is a time to study business conditions and to plan wisely for the new year.

Women are subject to adverse influences that may thwart their efforts in public affairs.

This is not a favorable date for weddings since it seems to presage disappointment for the ambitious.

Theatres may experience uncertain business today, which is not an auspicious time for presenting new plays.

The cost of tickets for dramatic productions probably will be a subject for widespread protest under this planetary government.

The evening of this day should be an auspicious time for entertaining, especially at musicales or opera.

All the signs presage prosperity for those who follow the artistic professions.

It is well to take note of the predictions concerning the two eclipses of this month which augur ill for winter weather.

Again storms that wreck ships at sea are foretold and there is the prophecy of more earthquakes.

Persons whose birthdate it is may have many disturbing experiences in the coming year which nevertheless will be fortunate.

Children born on this day may have many ups and downs in life, but the subjects of this sign usually succeed in scientific work. Many physicians are subject to this sign.

WHO WROTE THIS ?

(Copyright, 1927, McClure Syndicate.)

1. "I do perceive here a divided duty."
2. "Making all futures fruit of all the pasts."
3. "Gallantry of mind consists in saying flattering things in an agreeable manner."
4. "The sickening pang of hope deferred."
5. "From ignorance our comfort flows, The only wretched are the wise."
6. "All men's faces are true, whatsome'er their hands are."
7. "Let his tormentor conscience find him out."
8. "If you wish to be good, first believe that you are bad."

Answers to to-day's questions:
1, Shakespeare; 2, Edwin Arnold; 3, La Rochefoucauld; 4, Sir Walter Scott; 5, Matthew Prior; 6, Shakespeare; 7, John Milton; 8, Epictetus.

FLORAL TRIBUTES SENT BY STUDENTS
Holders of Beaverbrook Scholarships and School Teachers Show Sympathy.

FREDERICTON, N.B., Dec. 3 (Canadian Press).—Fifteen students of the University of New Brunswick, both men and women, who are holders of Beaverbrook Scholarships, have united in contributing a floral tribute to the late Lady Beaverbrook, who died on Thursday and was buried today in England.

The party of New Brunswick teachers which toured Great Britain as guests of Lord Beaverbrook in 1925, and which was accompanied personally by Lady Beaverbrook, has done likewise.

BEWARE THE COUGH OR COLD THAT HANGS ON

Persistent coughs and colds lead to serious trouble. You can stop them now with Creomulsion, an emulsified creosote that is pleasant to take. Creomulsion is a new medical discovery with two-fold action, it soothes and neals the inflamed membranes and inhibits germ growth.

Of all known drugs, creosote is recognized by high medical authorities as one of the greatest healing agencies for persistent coughs and colds and other forms of throat troubles. Creomulsion contains, in addition to creosote, other healing elements which soothe and heal the infected membranes and stop the irritation and inflammation, while the creosote goes on to the stomach, is absorbed into the blood, attacks the seat of the trouble, and checks the growth of the germs.

Creomulsion is guaranteed satisfactory in the treatment of persistent coughs and colds, bronchial asthma, bronchitis, and other forms of respiratory diseases, and is excellent for building up the system after colds or flue. Money refunded if any cough or cold is not relieved after taking according to directions. Ask your druggist. Creomulsion Co., Limited, Toronto, Ont.

RICHARDS CLOSES AT THE GRAND

(Continued from Page 1)

M.M.—Will my son and his wife go back together again?

Ans.—Tell your son to use the initiative, and she will live with him again, and if they will have a little better mutual understanding of their domestic affairs, they will not separate again.

L.V.C—Will my husband's new invention be successful?

Ans.—Fairly so, but he will do better to sell his patent rights than try to produce himself.

M.B.—Would I be more successful as a bookkeeper than a teacher?

Ans.—I advise you to keep on teaching, as you would not do as well in an office position.

M.M.—I am a widow. Will I get the one I am interested in?

Ans.—Yes ,and a little later financial conditions will be better for you.

K.S.—Does the young man I keep company with intend to marry me or is he bluffing me?

Ans.—He is none too anxious to get married for some time. However, if you will use a little more tact in causing him to have greater interest in you, he will marry you. You will be fairly happy.

M.E.B. (Norwood, Ont.)—Will I finish school and do what I am expecting to?

Ans.—I advise you to go right ahead with this, as you will be quite successful.

F.M.—Who is the woman that my husband goes out with? Shall I leave him and go home?

Ans.—No need to leave your husband, as your trouble can easily be settled, although I cannot mention the woman's name in The Examiner, as she is too well known in Peterborough, but bring your question to the Grand Theatre to-night and I will give you her name and full details from the stage.

J.M.—When is my sister coming to Peterborough? Will she stay here?

Ans.—She will arrive next Friday and remain until the middle of January. You will receive a letter from her on Monday confirming this.

H.T. (Havelock, Ont.)—What shall Ido with a homestead I have in Alberta?

Ans.—I advise holding it for at least three more years, at which time you can make a highly satisfactory disposal.

N.G. (Millbrook, Ont.)—Will the job my husband and son took be satisfactory?

Ans.—They will do quite well with this, and late next year you will move from Millbrook.

C.E.M.—I have lost my opal ring. Where can I find it?

Ans.—Your sister Anna has your ring. She forgot to give it back to you before she left here for Toronto. Write to her and she will mail it to you.

This is Mr. Richards' last answer to readers of The Examiner ,and if your question did not get in, it was simply due to arriving too late for publication, as all questions were answered in the exact order received. First come, first served. However, Mr. Richards will be glad to answer you to-night at the Grand Opera House during the mental part of his massive big three hour mystery-musical-comedy production, which has made a tremendous hit in Peterborough, or private question blanks may be had at the theatre ticket office which will assure you a prompt and private answer.

WATERS FALL AS RAIN STOPS
Advent of Cold Weather Aids Ending of Flood in New York.

CANAL BOATS TIED UP.

ALBANY N.Y., Dec. 3 (Canadian Press).—New York State's floods and flood menace were disappearing today, aided by the advent of winter cold and almost complete cessation of the prolonged rainfall. In the western counties, silt covered streets and flats, bordering streams barely within their banks, told of recent flood conditions. Families driven from their homes in the counties today found them again livable and returned to clean up. The water had fallen away from railway tracks over which it swept during the peak of the flood and normal train service generally was resumed.

The run off of flood waters feeding into the Mohawk River and the lake in the barge canal system was one of the few indications of high water remaining today. It was estimated that at least 250 boats were tied up in the canal system awaiting resumption of traffic. The canal was closed officially for the season several days ago, but these vessels remaining in the canal were granted the privilege to steam clear before the freeze-up.

Hints on Etiquette

1. In introducing your family to friends should you refer to them formally, as "Meet my mother, Mrs. White?"
2. How would one introduce her sister to an older woman acquaintance?
3. To a man?

The Answers.

1. No. Your friend already knows your family name.
2. "Mrs. Carver, this is my sister, Ruth."
3. "Mr. Carver, I want you to meet my sister, Ruth. Ruth, this is Mr. Carver."

The principality of Wales has an area of 7,467 square miles and a population of 2,200,000.

WAS SO NERVOUS and SHORT OF BREATH COULD HARDLY SLEEP

Mrs. Louise Raglin, Golden Lake, Ont., writes:—"For several years I was greatly troubled with my heart. I was so nervous and short of breath I could hardly sleep at night, and if I did sleep for a while I had bad dreams.

"I managed to keep at my work, somehow, until I began to have dizzy spells which got so bad I had to give up. I used many kinds of medicine, but found no help until I got a box of MILBURN'S HEART AND NERVE PILLS. After the first box I found a great change, and after two boxes I was as well as I could be.

"I told my mother, who had choking sensations, about them and they helped her greatly."

Price 50c. a box at all druggists and dealers, or mailed direct on receipt of price by The T. Milburn Co., Limited, Toronto, Ont.

$10,800.00 GIVEN FREE.

The above amount has been given away by us in CASH PRIZES. $500.00 more will be given away as follows,-

1st prize $100. | 5th prize $40.
2nd " $ 75. | 6th " $30.
3rd " $ 60. | 7th " $25.
4th " $ 50. | 8th " $20.

5 prizes of $10. each in cash
10 prizes of $ 5. each in cash

Solve this puzzle and win a CASH PRIZE There are 7 faces in thepicture of the areoplane which has taken a nose dive. Can you find them? If so mark each one with an X, cut out the picture, and write on a separate piece of paper these words, "I have found all the facesand marked them" and mail same to us with your name and address. In case of ties, handwriting and neatness will be considered factors. If correct we will advice you by return mail of a simple condition to fulfill. Don't send any money. You can be a prize winner without spending one cent of your money. Send your reply to

GOOD HOPE MANUFACTURING CO.
275 Craig Street West. MONTREAL, Can.

A Mass of Sores —No Sleep— Unhappy Days

"Three years ago my neck, arms and chest were like raw beef. When I applied D. D. D. I was immediately relieved. Three bottles entirely healed my case, even though I was in such a terrible state. I am so thankful to have found out about D. D. D., it is worth $5.00 a bottle." Eliza R. Clower, Kelowna, B. C.

Why not see if D. D. D. will relieve your case of skin disease. Itching stops on the first instant. $1.00 a bottle. Try D. D. D. Soap, too.

D.D.D. The Lotion for Skin Disease

McDermid & Jury, Druggists; McDermid Drug Co., Ltd.; J. P. Bond, Druggist; A. G. Harris; Lynch's Drug Store.

RHEUMATISM
Get safe, speedy relief with T-R-C's Templeton's Rheumatic Capsules
They tackle pain at its source. Remove misery-causing poisons. 50c and $1. Get a box from your druggist, TO-DAY! T79

AUDITED AMPLIFICATION!

FOR PARTICULARS CONCERNING THIS REMARKABLE IMPROVEMENT IN RADIO SEE

ERLA

DISTRIBUTERS:
EDWIN CHOWN & SONS
KINGSTON, ONT.

Come Everyone to Giftland and Toyland Tonight

Pure Thread Silk and Chiffon Hose

"Niagara Maid" Pure Thread Silk Hose and Silk Chiffon Hose in these colors: moonlight, blush, zinc, banana, champagne and black. Sizes 8½ to 10. Neatly boxed.

6.30 TO 9.30 SPECIAL

$1.00 Pair

MAIN FLOOR ONLY

Baby Blankets

All-White Blankets for the kiddies and infants. Cot and crib sizes. All have pink or blue borders. Very nice quality. Warm and well combed.

6.30 TO 9.30 SPECIAL

$1.15, $1.25 and $1.50 Pair

MAIN FLOOR AND GIFTLAND

Have You Visited 'Peacock Alley' Yet?

Irish Tablecloths

Fully mercerized, good quality yarns. Will wear and wash well. Three pretty designs to select from. Neatly boxed. Size 66 x 66 inches.

$2 Each

MAIN FLOOR AND GIFTLAND

Gift Pearls

Pearls are very much "in the mode" again. In pink and white shades. We are now showing a fine selection for Christmas gifts. All neatly boxed. All neatly boxed. All lengths to suit every taste.

TONIGHT

59c to $6

MAIN FLOOR

If In Doubt Phone the Shopper For Ideas—138.

"Yardley's" Perfumes and Toiletries

Shampoo Powder .60c
Lavender Water, $1.00
Dusting Powder, $1.50
Face Powder, 50c and 75c
Eau de Cologne, 75c and $1.25
Talcum, all perfumes, 40c
Bath Salt Tablets .60c
Vanishing Cream .60c
Face Powder, 85c and $1.00
Shaving Soap, 50c and $1.00
Lavender Blossoms, $1.25
Toilet Soap, box of 3, $1.00
Smelling Salts ..$1.00
Cold Cream 75c
Brilliantine 75c
Bath Salts $1.00
Compressed Brilliantine 50c
Beautiful Gift Cases of "Yardley's" specially priced, from $1.50 to $10.00

Thousands of New Handkerchiefs, 10c to $1

SEARCHLIGHT SPECIAL

Monday's Christmas SEARCHLIGHT SPECIAL

Beautiful Rayon Silk Slips, Each $1.39

Here is a special gift line that will help you out. Just 100 only of these beautiful quality Rayon Silk Slips, in such lovely shades of orchid, Nile, maize, flesh, sunni and white. A well made Slip, usually sold at $1.95 each. Every lady should have one of these Slips.

SECOND FLOOR—MONDAY ONLY—SPECIAL

Ladies' Colored Parasols

Just 50 only of these Parasols, covered with good quality Gloria cotton taffeta, with tips and ferrule, and novelty handles in many designs. Colors are red, green, navy and purple.

$1.75 Each

MAIN FLOOR—6.30 TO 9.30—SPECIAL

Canadian Department Stores Limited

SUCCESSORS TO THE CRESSMAN CO., LTD.

Gift Gloves

"Tru-Fit Gift Gloves of beautiful quality chamoisette. Double-weave Gloves in the pull-on style. Have the popular saddle-stitch on fingers and points. Colors are dove, bran, almond, butter and squirrel. Sizes 5½ to 7.

6.30 TO 9.30 SPECIAL

$1.00 Pair

MAIN FLOOR AND GIFTLAND

Down Filled Comforters

The cool nights will soon be here, and one of these beautiful warm Down-Filled Comforters will be very acceptable. Never before have we sold such good value in Comforters. Covered with down-proof sateen, printed in floral and Paisley design, with plain one and two panels.

$9.95 Each

MAIN FLOOR

Thousands of New Copyright Fiction, 75c

250 Boxed Handkerchiefs

Fancy Boxed Handkerchiefs of mull, linen, lawn and voile. The nicest and prettiest lot we have seen at this price. Embroidered in corners on white or colored grounds. Some with crochet edge. 2 and 3 in a box.

6.30 TO 9.30 SPECIAL

39c Box

MAIN FLOOR AND GIFTLAND

Ladies' Gift Purses

Pouch and flat styles. Smartly trimmed with contrasting colors. Imitation alligator and real leathers. Completely outfitted. Silk lined. All colors and sizes. Ideal for gifts. Neatly boxed.

TONIGHT

98c to $7.25 Ea.

MAIN FLOOR AND GIFTLAND

White Bedspreads

Splendid quality of All-White Krinklette Bedspreads in the three-quarter size, 63 x 90 inches. A very serviceable gift.

$1.79 Each

MAIN FLOOR AND GIFTLAND

English Bone China

Cups and Saucers in a fine range of pretty designs and colors. Splendid quality, fine English make of China. Standard tea cup size.

6.30 TO 9.30

50c Each

THIRD FLOOR AND GIFTLAND

"Neilson's" De Luxe Chocolates

Special selling tonight of this well-known brand of Chocolates. 1-lb. boxes, comprising Caramels, Chips, Combination Cream and Fancy Centres.

SPECIAL

60c a Box

MAIN FLOOR ONLY

REBEKAH EUCHRE ATTENDANCE POOR

Rain and Ice Prevent Many From Coming To Party.

MILLBROOK, Dec. 3.—The progressive euchre held by Golden Sheaf Rebekah Lodge, No. 176, in the I.O.O.F. Hall on Monday evening was attended by about sixty guests, fourteen tables being in use for play. This was about half the usual attendance when the Rebekahs entertain, but encouraging considering the icy condition of roads and sidewalks, the all-day downpour of rain, and the extremely dark night making it all but impossible for members and friends living in the country to accept the invitation to be present.

The announcement of prize winners was made preceding the supper hour, Miss Lila Whyte taking the ladies' first and Mrs. Ivan H. Gray the consolation; Mr. R. Stone and Mr. W. Thorne were a tie for gentlemen's first, the latter winning the cut; the consolation went to Aubrey Fallis.

Music, and dancing for those who wished, completed the entertainment after the service of refreshments, bringing to a close a very enjoyable occasion.

The Rebekahs will entertain at a euchre before the Christmas season comes too near.

Wins Many Prizes.

Wesley Brown, on the Zion Line west of the village, was successful in carrying off a number of prizes at the Royal Winter Fair, including three firsts: early oats, late oats and field pumpkins. The third prize was won on fall wheat; 6th on timothy seed; 10th on red clover, and 5th on field peas.

There was forty-one entries in the late oats' class. Mr. Brown exhibited in eight classes and won seven prizes.

The annual "White Christmas" under the auspices of the Sunshine Mission Band, Mrs. G. W. Sayles, superintendent, will be held in the basement of the United church on Tuesday, December 13, at 8 p.m. when 'something to put on the tree' will be the price of admission.

The children are preparing a cantata, "Little Housekeepers", and there will be other items on a good program. The object in view is to teach the boys and girls the pleasure of giving, rather than receiving, gifts, and the parcels received will afterwards be packed and forwarded to Miss Hawken, missionary-teacher among the Ruthenian children at Wahstao, Alberta. They help to provide a Christmas tree for these little foreigners. A silver collection may be contributed by any attending who do not bring a gift for the tree.

Finds Steer Butchered In Summer Pasture

WARSAW, December 2.—Bringing cattle home this fall has resulted in a few disasters. One man got home with no trouble, but one steer objected to being tied, and jerked so that he broke his neck. Another had an animal die suddenly before he started to bring them out. Still another found a fine young steer had been butchered the hide, hindquarters and flesh from the forequarters taken, the head and the skeleton of forequarters thrown into a bush. Two other men went back to their ranches, two days in succession. Their cattle had got so wild they could not get them out. They will have to return to the job again.

NO MEDICINE LIKE BABY'S OWN TABLETS

For Either the Newborn Babe or the Growing Child.

There is no other medicine to equal Baby's Own Tablets for little ones—or the growing child the Tablets always do good. They are absolutely free from opiates or other harmful drugs and the mother can always feel safe in using them.

Concerning the Tablets, Mrs. John Armour, R.R. 1, South Monaghan, Ont., says:—"We have three fine, healthy children, to whom, when a medicine is needed, we have given only Baby's Own Tablets. The Tablest are the best medicine you can keep in any home where there are young children."

Baby's Own Tablets are a mild but thorough laxative which regulate the stomach and bowels; banish constipation and indigestion; break up colds and simple fever and make teething easy. They are sold by medicine dealers or direct by mail at 25 cents a box from The Dr. Williams' Medicine Co., Brockville, Ont.

DISTRICT CHURCHES

MADOC CHURCHES.

MADOC, November 30. — Rev. G. W. Rivers, pastor, preached at Trinity United Church on Sunday morning, taking as his subject "The Meaning of True Christianity." Sunday school met at ten o'clock under the leadership of James Keene.

The evening service opened with the singing of two or three familiar hymns. The subject taken was: "How do we respond to Visions?" taking St. Paul's declaration "I was not disobedient to the heavenly vision." After giving St. Paul's experience Rev. Mr. Rivers dwelt on those of Pilate, Agrippa and Festus, then went on to those of more modern times.

At St. Peter's Presbyterian Church the pastor Rev. T. G. Marshall took as his subject in the morning: "One thing we must do." The Sunday school and Bible class met as usual an hour before the morning service.

In the evening a ten minute song service was held, and the address was the third of the series on famous women of the Bible: "Deboran."

The Holiness Movement Church still continues to hold special services.

The Ladies' Guild of the church of St. John the Baptist, held a very successful sale of fancy work and home cooking on Saturday afternoon. The sale was held in the furniture store by the kindness of Messrs. Tufts and Kelly. A splendid display of fancy aprons, embroidery and crochet work, etc., was made, and the cakes, pies, etc., all helped to draw a good crowd of customers, in spite of the almost steady downpour of rain.

LITERARY SOCIETY SEES FARM SLIDES

Pupils of Madoc High School Have Interesting Program.

MADOC, Dec. 3.—The High school Literary Society met as usual on Friday afternoon with a good attendance of staff and students.

After routine business and some hearty singing the principal item of the afternoon's program consisted of the showing of lantern slides, mostly relating to agriculture, including some excellent ones of horses and also some of different breeds of hens.

A very hearty vote of thanks was tendered Miss Foster of the staff for the excellent slides presented. The closing number was "May God Preserve thee Canada."

Last week the first of a series of addresses on the Fathers of Confederation was given. Mr. Albert Caskey took as his subject "Sir John A. Macdonald", and gave a very interesting and comprehensive talk.

The Madoc school decided to put on a motion picture show as soon as possible and elected Messrs. Donald Whytock, Albert Caskey and Miss Hazel Ross as a committee in charge of all arrangements.

The Misses Parker favored the audience with a fine vocal trio, and the meeting was closed by singing the High School song, "Madoc High School Colors."

WEDDING BELLS

MARTIN—GOLLOHER.

NORWOOD, Dec. 3.—In Peterboro on Tuesday, November 29, the marriage of Miss Teresa May Golloher, daughter of Mrs. Richard Golloher and Mr. Russel Martin, son of Mrs. Edward Martin took place. The young couple, who are both residents of Dummer, have the best wishes of a host of friends.

SANDERS—DINGMAN

CAMPBELLFORD, December 3. — A very quiet marriage ceremony was performed at the parsonage of St. John's United Church at 8.15 yesterday evening, when Frances Ada, daughter of Mrs. and Mrs. Dingman, Raglan Street, became the bride of Perry Cecil Sanders, of Campbellford. The Rev. Ernest Harston was the officiating clergyman and Miss Alice Harston signed the register as official witness.

But quiet as the ceremony may have been, a large group of well-wishing friends were waiting to shower the newly-weds with confetti as they hurried from the parsonage to their waiting motor. They left for a brief honeymoon in Peterborough and Toronto, and upon their return will reside in town.

For some years the bride has been a valued member of the post office staff and was very popular with the general public through her gracious and pleasant manner of execution of her duties. It is understood that she will resume her duties till after the coming rush Christmas season, and her generous action is greatly appreciated by the authorities here, as this is a very inopportune time to attempt to initiate a new member.

Mr. Sanders has lived in Campbellford since early boyhood and has a large circle of friends. For some years he has been in the employ of the Hydro-Electric and upon his return will resume his duties along that line.

IONIC CHAPTER BANQUETS LADIES

Campbellford Masons Hold Annual Social Event.

CAMPBELLFORD, December 3.—The local Chapter, Ionic No. 108, Royal Arch Masons, paid tribute to the ladies in the form of a banquet and social evening last night. The entire program was carried out in their rooms, Queen Street, Long of Campbellford catering for the dinner. The ladies' banquet has become an annual affair, and is one of the functions which is eagerly anticipated for many weeks before it is another fond recollection of those fortunate enough to receive an invitation.

After the banquet and toasts there was a most enjoyable program with A. M. Rollo, E. J. Free, E. H. Greig, the Rev. Ernest Hartson, Cecil Searles, J. A. Allan, E. A. Bedford and G. A. Kingston as artists and speakers. J. O. Herity, Belleville, contributed much to the program and his entertainment was received, as usual, with thunderous applause. The toast to the ladies was proposed by Dr. O. C. Watson and responded to by J. O. Herity. Both men are gifted and witty speakers, and their remarks were greatly appreciated.

As an interesting feature, it might be recalled that Mr. Herity was presented with a magnificent cane by the local chapter. G. A. Kingston made the presentation, and his address was well worth hearing. It was a matter of great disappointment to his many friends that E. C. Clarke was unable to be present, but the Rev. Ernest Harston was an able substitute. Mr. Harston is one of those enviable persons who is always able to step into the breach and fill the bill. He is never at a loss for the proper thing to be done next.

At the conclusion of the program, the guests retired to another room and cards were the order till any one felt like taking their departure. As usual, the Chapter entertained the ladies royally, and this year it has added one more number to their long list of achievements.

London's pigeons, long regarded as an asset to the city, are now so numerous they are becoming a nuisance.

WARSAW NEWS

WARSAW, Dec. 3.—Mr. and Mrs. William Crowe, Sr., are visiting their daughter, Mrs. Charles Bowen.

Gordon Bowen spent the week end with his parents.

Miss Helen Bowen has recovered nicely from her recent operation for appendicitis. She is unable to come home, as an abscess over her eye developed. She does not know when she can leave Belleville hospital to come home.

$1000 Cash in Prizes Solve this Puzzle—

NOTE—Any person who solves 6 or more words correctly will receive an IMMEDIATE award in addition to any other prize they may win.

What did Mr. Brown read in the paper?

A Few Pointers on Solving Puzzle

What has Mr. Brown just read in the paper?
There are 15 words in all. 13 are in code. Each group of numbers represents a word.
Number the alphabet from A to Z. A is No. 1, B is No. 2, C-3 and so on. THE FIRST LETTER OF EACH WORD IS IN ITS PROPER PLACE, but the remaining letters are misplaced. Can you solve the puzzle?

Rules of Contest

1.—Write your name and address on top Right-hand corner (state whether Mr., Mrs. or Miss). Write name and date of this newspaper at top left-hand corner. Write your answer in middle of paper.
2.—Nothing else should appear on the paper. If you wish to say anything else, use another sheet.
3.—Employees of ATLANTIC MILLS and their relatives are barred from this contest.
4.—Only ONE entry will be accepted from a household.

$1,000 CASH IN PRIZES

1st Prize		$500 Cash
2nd "		150 "
3rd "		75 "
4th "		25 "
5 Prizes, $10 each		50 "
10 "	$5 "	50 "
75 "	$2 "	150 "

Nothing to Sell

YOU WILL POSITIVELY NOT BE ASKED TO SELL ANYTHING FOR US in order to win any of the Big Cash Prizes offered above.

When we receive your entry, we will advise you of the number of points you have gained and ask you to make a small purchase from our catalog.

YOU DO NOT OBLIGATE YOURSELF TO DO ANYTHING FOR US BY SENDING IN AN ANSWER TO THIS PUZZLE. It costs nothing to send in an entry.

Here are the Winners in our Last Contest

1st Prize, $1,000.00, Mr. Geo. J. Lomas, 1353 Beach Blvd., Hamilton Beach, Ont.; 2nd prize, $200.00, Mrs. Geo. Fry, Box 25, Loverna, Sask.; 3rd prize, $75.00, Mrs. E. H. Irwin, R.R.D. No. 1, Comox, B.C.; 4th prize, $25.00, Miss Mil. Ritchie, Orillia, Ont. The following five were awarded $10.00 each—Mrs. David McAllister, R.R. 2, Toeswater, Ont.; Miss Vera Frank, Frankburg, Alta.; Mrs. H. LaTaylor, 960 Armoury St., Niagara Falls, Ont.; Mr. S. O. Bryan, Sylvan Lake, Alta.; Mr. G. A. Barber, Bruce, Alta. The following were awarded $5.00 each—Miss Bell Blois, P.O. Box 1542, New Glasgow, N.S.; Mrs. Edwin Becker, Port Rowan, Ont.; Mrs. J. R. Olmstead, 57 Loretta Ave., Ottawa, Ont.; Mr. Maynard Fraser, Box 238, New Glasgow, N.S.; Mrs. S. E. Wood, Box 514, Innisfail, Alta.; Mrs. Wm. Wilkie, 821 Wyandotte St. West, Windsor, Ont.; Mrs. Sigurd E. Rasmussen, Box 118, Standard, Alta.; Miss Dorothy R. Laudels, River Hebert, N.S.; Mrs. Minnie Hendry, Port Elgin, Ont.; Mr. Robert Hough, Charlton Station, Ont.; Mrs. A. E. Howg, Talbot, Alta.; Mr. Merrill Himmelreich, Carstairs, Alta.; Mrs. R. J. Haworth, Irma, Alta.; Mrs. Ethel Marler, Box 38, Lethbridge, Alta.; Mrs. Arthur B. Ahrens, R.R. 1, Elmwood, Ont.; Mrs. D. A. Scott, Box 512, Rodney, Ont.; Miss Elizabeth Brodhagen, R.R. 2, West Monkton, Ont.; Mr. G. James Grant, Mattawa, Ont.; Mrs. Leonard J. Prescott, 39 Bloor St., Sault Ste. Marie, Ont.; Mr. Achille Rosa, 223 Rome St., Sault Ste. Marie, Ont.; Mr. Henry Ruetz, Walberton, Ont.; Mrs. Bert Lacey, Queenstown, N.B.; Mrs. Joseph MacDonald, Black Avon, N.S.; Rev. C. Gauthier, Marius, Man.; Mrs. A. R. Henderson, Box 567, Portage La Prairie, Man.; Miss O. Srigley, 182 Esss Road, Allandale, Ont.; Miss Rosie Brykus, Runa, Sask.; Mr. Stan S. Wain, c/o Customs & Excise, Chatham, Ont.; Mrs. Hugh A. Stephen, 819 Queen St. East, Sault Ste. Maria, Ont.; Miss Evelyn M. Soper, 223 St. George St., Moncton, N.B.

It Costs Nothing to Send in an Answer — Do it Now

ATLANTIC MILLS, Dept. 32
145 Wellington St. W., Toronto 2, Ont.

"Northern" Overshoes

Glide or Strap Fasteners for Women.

Glide or Buckle Fasteners for Men.

Combine style and neatness of fit with the comfort of warm and wet-proof footwear.

THE NORTHERN RUBBER CO. LIMITED

Sold by Reliable Dealers Everywhere

Only the New Phonothetic McLAGAN

can carry you to the Higher Altitudes of Musical Enjoyment

YOUR appreciation of a Reproduced Musical Selection can be no greater than the degree of quality and perfection with which it is played.

To carry you to utmost heights of musical appreciation, the rendition must constitute an harmonious blending of melodies. The various musical registers must be perfectly balanced and properly proportioned. Overtones must be given correct valuation.

Then, and then only, will the vision of the composer or the mood of the artist be correctly interpreted.

"AURISCOPIC BALANCE of the MUSICAL REGISTERS" in the New Phonothetic McLagan, gives exclusively to this instrument the power to carry you to the Higher Altitudes of Musical Enjoyment.

Let this be your experience in the showrooms of the nearest McLagan dealer.

Cabinet Artistry of Such Rare Beauty is only found in the New Phonothetic McLagan

There are four models of the New Phonothetic McLagan ranging in price from $115.00 to $375.00.

The New Phonothetic McLAGAN

THE McLAGAN PHONOGRAPH CORPORATION LIMITED
STRATFORD CANADA

Hear this Marvellous Instrument at
HEINTZMAN & CO., LTD.,
Royal Bank Bldg., Cor. George and Hunter.

PETERBOROUGH MUSIC CO.,
404 George St.

A. A. U. Approves "Class B" Reinstatement Applications

CAPITAL CITY BRANCH IS IN GOOD STANDING

Official Recognition of New Organization By A.A.U. of Canada.

EDMONTON MEETING.

Swimming Affiliation Under Discussion—Reinstatement Applications Read.

EDMONTON, Alta., December 3.—Most of the business transacted at the fortieth annual meeting of the Amateur Athletic Union meeting which convened here on Thursday, and which will last for three days, was transacted in committee during the afternoon session, with President J. A. McVicar in the chair.

In the morning the delegates, some fifty in number, were welcomed to the province and city by Premier J. E. Brownlee and Mayor A. U. G. Bury, and P. J. Mulqueen, chairman of the Canadian Olympic Committee, replied.

The principal matter dealt with at the morning session was the resolution offered by the Quebec branch, and presented by E. H. Bourdon, calling for the re-establishment of the Ottawa Valley branch. This resolution brought forth considerable discussion, but finally the Quebec and Ontario delegates got permission of the chair to retire together for a few minutes and they reached an agreement in a very short time. As a result the branch was given official recognition.

The only other piece of business that brought out any discussion cropped up when a motion to approve of the actions of the officers and board of governors was presented. Some objection to the alliance of the Canadian Swimming Association and its affiliation with the A. A. U. came up for discussion later on.

Immediately on resuming after lunch, committees on registrations, records, and resolutions were appointed, and the different committees were engaged during the whole afternoon. Later, the general meeting was resumed when the annual reports of President McVicar and Secretary Lamb were accepted without discussion.

The real business of the convention got under way yesterday morning, when the recommendations of the different committees were presented.

Ottawa Branch Reorganized.

The question of the reorganization of the Ottawa Valley branch was dealt with. President McVicar introduced the subject. After the resolution had been submitted and spoken to by E. H. Bourdon of Montreal, and seconded by Charlie Higginbottom of Toronto, P. J. Mulqueen moved that the matter be shelved until the next meeting. Following a conference between the Quebec and Ontario representatives the matter was straightened out. The annual branch dues of a hundred dollars were promptly paid, and Mr Bourdon was seated as an accredited delegate.

The Swimming Affiliation.

When the motion to approve of the actions of the officers and boards of governors came up, a hitch developed in connection with the affiliation or alliance of the Canadian Amateur Swimming Association, with head quarters in Montreal. Eventually, a motion was passed that the actions of the officers and board of governors be concurred in, with the provision that the matter of the swimming association and its affiliation come before the meeting through the Resolutions Committee later on.

Big Year in Ontario.

President C. E. Higginbottom presented the report of the Ontario branch. He reported 8,433 athletes registered during the year, an increase of over 400. Mr. Higginbottom gave a comprehensive review of the year's work in the Province of Ontario under President Elwood Hughes, and added:

"The holding of the Canadian track and field championships in Toronto in August by the branch did a great deal toward stimulating interest, and much enthusiasm was displayed by the athletes and spectators on that occasion. Not since the war has there been an athletic meet which drew anything near the number of spectators as did the national championships, and the officers of the branch left no stone unturned in their efforts to make this set of championships a memorable event.

"The assistance given by the Canadian Olympic committee in helping to defray the expenses of the athletes from outside the privinces of Ontario and Quebec made this year's national meet one of the most representative gatherings of athletes which have ever been brought together on one field in Canada. We feel sure that the money was wisely spent and that the Olympic committee has in return gained a knowledge of the athletes from coast to coast which could be secured in no other way. So successful were the championships this year that we in Ontario feel that the Olympic committee might well consider the advisability of assisting in a similar manner each year. In doing so there would be a two-fold return. Not only would the Olympic committee have an intimate knowledge of ability of athletes of the Dominion, but the A.A.U. would gain financially in the percentage of the receipts which it receives from the organization holding the meet."

Delegates From East

Among the outstanding figures in attendance representing the East are: J. A. McVicar, president A.A.U., Winnipeg; Prof. T. R. Loudon, Toronto, Canadian oarsmen; P. J. Mulqueen, Toronto, chairman Canadian Olympic committee; Dr. A. S. Lamb, Montreal, secretary A.A.U. of C.

Reinstatement Applications

EDMONTON, Alta., Dec. 3 (Canadian Press).—Out of seventy names submitted by different amateur athletic branches in the Dominion, only those players who are "Class B" athletics will in all probability receive their amateur cards.

All "Class B" athletes came up yesterday for approval at the general session of the Amateur Athletic Union of Canada. As the registration committee, of which H. W. Bellamy of Wetaskiwin is chairman, had approved of the reinstating of "Class B" athletes, the players will be granted their cards.

"Class B"—athletes are those men in the Dominion who, while carrying amateur cards have played with or against professional players and have not received any money. "Class A" athletes are those who have turned professional and who have admitted that they received money for their services while with a professional team.

Many applications for reinstatement, particularly in Alberta, were recommended by the registration committee, but could not definitely be passed upon owing to the fact that those making application for their cards had not submitted sufficient documents to show that they were "Class B" men.

Owing to the fact that the Canadian Olympic committee was to be in session late yesterday afternoon, and because the lists have not yet been issued by the secretary, it is impossible to publish the names of those who will receive their cards and those who have been recommended.

Several cases are yet to be heard.

There was considerable discussion over the case of Anthony Gratton, who formerly played pro hockey with the Saskatoon club, and who was recommended for reinstatement by the registration committee and the Ottawa Valley branch. Gratton, who is only 21 years of age, was given consideration by the registration committee under the "misguided youth" clause. But in open meeting his application was turned down.

Reports from the different branches and from affiliated bodies took up a larger portion of the morning session.

Practically every branch was reported in a flourishing condition and the same applies to most of the affiliated bodies.

Rivals Stage Scene At Railway Station

LONDON, Dec. 3. — (A.P.)—The rivalry between Mercedes Gleitz and Millie Hudson for the honor of first swimming the Strait of Gibraltar resulted in a little scene on the station platform yesterday as the best pair of Channel swimming stenographers in London left for Tangier.

Miss Gleitz, who has refused a challenge from Miss Hudson to race across the strait, repeatedly declined Miss Hudson's proffered hand shakes and embraces before news cameras.

"I am going on this swim for my fund for an institute for poor people and I am not seeking publicity," said Miss Gleitz.

"We shall see who will get across to Gibraltar first," retorted Miss Hudson.

Queens May Cancel Trip to the States

KINGSTON, Dec. 3.— (Canadian Press.)—Present indications are that Queens senior hockey team will be forced to cancel their proposed Christmas holiday trip to the States. Definite arrangements were made to play Yale at New Haven on December 31st, but negotiations with Boston College, Buffalo, and two other American teams can not be completed and it was felt at the University yesterday that the trip may have to be abandoned.

KINGSTON, Dec. 3.— (Canadian Press.)—Varsity Grads, Allen Cup holders, may play an exhibition game here in January, if present negotiations are completed. The Grads have signified their agreeing to a game with a local all-star team on either January 17 or 18 when they will be on their way to the Olympic winter sports. J. S. McDonell, manager of the Jock Harty Arena, is endeavoring to complete plans for the game.

INSIDE SPORTIN' DOPE

By A WISE CRACKER

Mister Sporting Editor:

If these here 1928 Petes, Mac, can move as fast on the ice as they has been doing this week we oughta see some greased lightning stuff when the season gets under way. Any team what can jump right outa the O.H.A. senior serious and back again inside 24 hrs. ain't no slouches. The boys deserve credit, Mac, for sticking to the ship. A lotta good men has drifted out, and the loss of young Mister McDougall was a blow right on the button, but the lads has decided they'd rather fight it out in the big serious than go back to the coaloil loop, and I for 1 don't blame them. After 3 or 4 years in the majors, Mac, it would be kinda tough dropping down to the small rinks and scant publicity of the intermediate serious. Of course, Mister McDougall woulda been a big help. The Shrimp knows his hockey groceries, and he woulda been mighty useful engineering plays up on the Petes' forward line, but they ain't no use crying over lost Shrimps, and the boys is fulla fight and determined to battle it out to the last ditch. That spirit oughta be a big help to them when they drop over the boards for their 1st set-too.

Mister Lebarr's youngsters did about as much as could be expected in the S.P.A. serious. Them lads from Newmarket, helped out, they say, by 3 or 4 young fellows borrowed from Bradford, had been on ice ½ dozen times before the clash, and naturally they had a big edge on the young Petes. A old hockey expert at the Arena said it all when he yapped that no race horse was ever ready for a race what had been standing 7, 8 months in the barn.

I didn't have no money on Balmy Beach, Mac, but I couldn't have been more tickled if I had when I heard the bird over the radio say the game was over and the Beachnuts had win. I ain't got nothing again the Tigers, but them birds has been up there plenty, while the Balmies has been putting up a great fight yr. after yr. without much encouragement, and I'm sure the customers is glad they finally made it. By the way, Mac, what a swell pair of football stars was spoiled to make grade 2 pro. hockey players when Mister Foster and Mister Cawkell jumped into the professional ranks right after the finals. Neither of them birds never set the ice on fire, and it's a safe bet they'll be finding the going in the cash and carry bowcoop heavy. You didn't think I could talk French, did you? Well, you was right at that.

The sr. Petes ain't going to play in the S.P.A. finals. Anyway, it woulda give the Grads a kinda blackeye to be licked before they leave for Europe, and the Petes is too kind-hearted to want to take the joy outa life for the Lumnis. I see where Mister Bunny Morganson of The Telegram says the Grads is going to sail from Montreal in January. They'll sure make history if they get an ocean-going vessel outa that port next month. Mebbe Mister Morganson meant they was going to skate around from Montreal to Halifax.

Well, Mac, I gotta date to look over the new Ford. I wanta to see if it's the kinda car I'd like to ride in if some of the customers ask me for a ride.

Sportfully yours,
A. WISE CRACKER.

A Blue Serge Suit

Men's Fine Navy Blue Serge Suits, guaranteed pure English botany serge. Fast color. Absolutely all pure wool. Splendid weight, and here is single-breasted and double-breasted styles. Models to suit and please every man. Satisfaction is guaranteed to everyone. Come in and try them on. SPECIAL

$29.50

THE BUDGET PLAN

The clothes you want and a service that makes buying more convenient. For men who find it more convenient to pay out of income, there is our Charge Service, "The Budget Buying Plan."

An initial payment of $10.00 will open a Budget Charge Account. Pay the balance weekly—10 weeks. No interest. No carrying charge plan, and cash prices are just the same on any suit or overcoat.

MEN'S SHOP—C.D.S.L.

Canadian Department Stores Limited

SUCCESSORS TO THE CRESSMAN CO., LTD.

O.H.A. GROUPS ARE ARRANGED

Two Local Teams in Lakeshore Group This Season.

TRANSFERS GRANTED.

TORONTO, Dec. 3.—The first meeting of the new executive committee of the Ontario Hockey Association was held in the Telegram Building last night to arrange groupings for the season, pass on players' applications for change of residence, admit new clubs and transact general business.

President George B. McKay, of Toronto, was in the chair and the following members were present: Immediate past president, William Easson, Stratford; first vice-president, Richard Butler, Lindsay; second vice-president, Frank Hyde, Woodstock; secretary, W. A. Hewitt, Toronto; treasurer, Sheriff J. F. Paxton, Whitby; executive, Percy Bond, Peterborough; George Dudley, Midland; G. M. Burr, Port Colborne; Alvin Schlegel, Preston; George Van Horne, Kingston; and past presidents, H. E. Wettlaffer, Kitchener; Jas. T. Sutherland, Kingston; R. M. Glover, Peterborough; D. L. Darroch, Collingwood.

Past President William Fry, of Dunnville, is representing the Canadian Amateur Hockey Association at the annual meeting of the Amateur Hockey Association at the annual meeting of the Amateur Union of Canada, now in session at Edmonton, Alberta, and was, of course, unable to attend.

The Peterborough Hockey Club was given permission to withdraw its resignation from the O.H.A. senior series.

Thomas Clifford McMullen, Clinton Caverly, Ronald Adams granted certificates to play for Bowmanville.

J. Lyle Atkinson, Gerald Rowden, Solomon Levine, Gordon Chartrand, Hubert Boucher, granted certificates with Oshawa.

Wilfrid Clarke, an aviation student, last season in Toronto, may play for Peterborough.

John Ridpath granted change of residence from Lakefield to Preston.

The following new clubs were admitted: Southampton, intermediate; Pickering College, junior; St. Catharines, junior, and Bobcaygeon, intermediate.

President George B. McKay, Treasurer Sheriff J. F. Paxton and Secretary W. A. Hewitt were appointed to the sub-committee. Past President William Easson and A.A.U. of C. governor, W. W. Davidson, were added to the sub-committee.

Groups interesting to local fans are as follows:

Senior Series.

Convener—Harry Watson, Toronto. Meet at Toronto.

Clubs — Peterborough, Preston, Kitchener, University of Toronto, Marlboros of Toronto. Double schedule with first and second teams playing off for championship winner by Feb. 20.

Intermediate Series.

Group No. 1.

Convener—George L. Van Horne, Kingston. Meet at Kingston.

Clubs — "A" Section— Brockville, Cornwall, Royal Military College. "B" Section —Kingston, Queen's University, Belleville.

Group 2.

Convener — Peter L. Brown, Port Hope. Meet at Port Hope.

Clubs — Peterborough Wanderers, Port Hope, Bowmanville, Cobourg, Oshawa.

Group No. 3.

Convener —J. P. Bond, Peterborough. Meet at Peterborough.

Clubs — Havelock, Lakefield, Bobcaygeon.

Group No. 4.

Convener—Donald Wilson, Whitby. Meet at Whitby.

Clubs—Whitby, Lindsay, Port Perry, Uxbridge, Stouffville.

Junior Series.

Group No. 1.

Convener—George L. Van Horne, Kingston. Meet at Kingston.

Clubs—Section 'A,' Brockville, Kingston; section 'B,' Picton, Belleville, Trenton.

Group No. 2.

Convener— Ford Moynes, Lindsay. Meet at Lindsay.

Clubs— Section 'A', St. John's of Peterborough, Lindsay; section 'B,' Stouffville, Markham, Uxbridge.

Group No. 3.

Convener—P. L. Brown, Port Hope. Meet at Port Hope.

Clubs—Port Hope, Oshawa, Bowmanville, Whitby, Peterborough H.C.

Football Journey Costs Pupils $10,000

MADISON Wis, Dec. 2.—(United Press.)—Another phase of the high cost of higher education was revealed yesterday when the November bank statements of University of Wisconsin students were analyzed.

The statements showed that women students who attended the Chicago-Wisconsin football game last month withdrew an average of $75 for the trip and men students an average of $20. Students spent a total of $10,000 in making the 140 mile trip to Chicago.

Bowling News

DUFFUS BOWLING ACADEMY.

C.G.E. ENGINEERING LEAGUE.

High single, D. V. Canning, 245. High three, G. R. Langley, 161, 212, 200—573.

Switchboard Engineers — G. R. Langley, 161, 212, 200—573; Miss G. Byers, 82, 103, 108—293; T. E. Gilchrist, 154, 117, 151—422; D. V. Canning, 150, 104, 245—499; M. Lowe, 130, 205, 165—500.

Total—2287.

Price Setting—J. Adams, 156, 121, 235—512; Miss Buyers, 120, 94, 106—320; Meagher, 135, 178, 154—567; P. Edwards, 164, 156, 153—473; T. Pacey, 157, 156, 215—528.

Total—2300.

High single, Cruthers, 232. High three, Cruthers, 571.

A.C. — Miss Greer, 96, 125, 141—362; Cruthers, 161, 232, 178—571; Jones, 161, 131, 127—419; Burchill, 197, 187, 181—565; Stewart, 204, 168, 170—542.

Total—2459.

Mechanicals—Dummy (ladies), 100, 100, 100—300; Spicer, 144, 141, 190—475; Mackness, 193, 148, 130—536; Benson, 191, 148, 157—496; Killoran, 146, 123, 106—375.

Total—2172.

ENGINEERING LEAGUE.

High single Mason, 235, high three Mason, 609.

Industrial Control, Eng. — Miss Campbell 138, 140, 173—451; Mr. Justice 159, 174, 131—454; Mr. Wickwire, 209, 225, 139—573; Mr. Reid, 188, 116, 145—449; Mr. Mason, 211, 235, 163—609. Total, 905, 890, 751—2,546.

Price Setting No. 2—Mr. Thompson, 138, 166, 102—406; Mr. Hillier, 119, 147, 162—428; Miss McCarthy, 159, 174, 180—513; Mr. Fanjoy, 119, 145, 169—433; Dummy, 120, 120, 120—360.

Total, 655, 752, 733—2,140.

C.GE. ENGINEERING LEAGUE

High single, McRae 228; high three 574.

Miscellaneous.—Miss Qaurtermaine 102, 91, 86—279; Mr. Schoni 118, 122, 93—333; Morton 127, 119, 172—418; Barnes, 129, 153, 140—422; McRae 152, 228, 194—574.

Total 2026.

Laboratories—Miss Thompson 67, 45, 84—196; Mr. Rutherford 156, 164, 171—491; Crowe 141, 88, 157—388; Newson 159, 203, 151—513. Granik 117, 100, 181—398.

Total 1984.

Inductive Motor Engineers vs. D.C. Engineers.—High single, Gates 249; high three, Gates 648.

D.C. Eng.—Gates 249, 166, 233—648; Hayes 143, 235, 189—567; Ottewell 182, 181, 224—587; Seaton 147, 150, 132—429; Miss Simpson 125, 127, 149—401.

Total 2632.

Ind. Motor Eng.—Miss Byers 117, 77, 59—253; Saltman 146, 130, 149—425; Hinton 165; 150, 196—511; Foulkes 168, 173, 174—515; Shields 116, 120, 179—415.

Total 2119.

CADILLAC • LASALLE • McLAUGHLIN-BUICK • OAKLAND • OLDSMOBILE • PONTIAC • CHEVROLET

WHEN the salesman representing a General Motors car visits you, he comes armed with facts of unmistakable interest—facts which you should know before you select a motor car. He will tell you about the greater value and satisfaction of Body by Fisher—the all important story of engineering and manufacturing leadership which every car owner should hear. Once learn about Fisher bodies—about their safety construction, their greater value, comfort, beauty—and you will surely choose a General Motors car which bears the emblem "Body by Fisher". General Motors of Canada, Ltd., has just announced new cars of incomparable beauty, performance, comfort, and durability—each offering the advantage of Body by Fisher.

Roof—In every Fisher Body strength is built into the roof construction by a lattice work of slats and bows, covered with durable, weather-resisting and sound-reducing material, which eliminates "drumming" noise.

Plate Glass—Crystal plate—or thick window glass—is now used in Fisher Bodies. The diamond-like polish of the genuine plate glass used in every Body by Fisher affords perfect clarity of vision—another highly desirable safety feature of every Fisher Body.

Composite Construction—Affording flexibility, durability, and greater strength. The wood reinforces the steel, and the steel reinforces the wood.

VV Windshield—The Fisher Vision-and-Ventilating windshield affords an unobstructed view through a single pane of plate glass, which may be raised or lowered vertically *with one hand* while the car is in motion. This type of windshield assures perfect ventilation and complete protection in every kind of weather.

FISHER BODIES

GENERAL MOTORS OF CANADA, Ltd.

In Fair or Foul Weather

ALL KLINGKLOSE CAPS are smartly modelled and up to the minute in pattern and style. A handsome cap in all weathers, but when the temperature drops, and the freezing winds blow, it becomes the acme of comfort, for with the Klingklose band turned down, it hugs the head closely, and provides absolute protection for forehead and ears.

EASTERN CAPS

47

California

SAN FRANCISCO
LOS ANGELES—SAN DIEGO

Enjoy your trip to the utmost, travel at least One Way through the Canadian Pacific Rockies—500 miles of glorious mountain grandeur. Stop at Vancouver enroute, Canada's great Pacific port—see Victoria with its Chateau-like Empress Hotel and new Crystal Garden.

Canadian Pacific affords a wide variety of routes, either one or both ways, via Chicago or through Canada, let us arrange your itineraries.

J. SKINNER, C.P.A.,
343 George Street
Or any Ticket Agent.

Travel

Canadian Pacific Express Travellers' Cheques good the world over.

CANADIAN PACIFIC

CAPITOL—Twice Tonight

"Behind the Front" showed them in the army. "We're in the Navy Now" took them to sea.

"Now We're in the Air" presents them as batty balloonatics, soaring to new heights of comedy.

BOWLING SCORES

DUFFUS' BOWLING ACADEMY

C.G.E. ACCOUNTANTS' LEAGUE.

Team No. 10 won three straight from Team No. 4, at Duffus' Bowling Academy. T. Glover took high three, 636, and high single of 240.

Team No. 4—A. Fife, 136, 115, 131—382; B. Whaley, 142, 140, 170—452; S. Adamson, 120, 118, 137—375; T. Miller, 158, 160, 198—516; H. Northrop, 167, 206, 143—516.

Team No. 10—T. Glover, 240, 206, 190—636; N. Crowe, 128, 202, 232—562; H. Cranfield, 106, 101, 106—313; T. Jones, 168, 187, 204—559; V. Beavis, 187, 143, 174—504.

Team No. 1 won two out of three from Team No. 7. G. Allison had high three, 554, but F. Lockhart took high single, 231.

Team No. 1—W. Shiner, 108, 105, 118—331; J. O'Toole, 189, 105, 126—420; C. Alcock, 159, 156, 116—431; J. Playford, 174, 142, 165—481; G. Allison, 153, 193, 208—554.

Team No. 7—C. McPhail, 160, 52, 143—355; O. Hurrle, 166, 146, 118—430; R. Payne, 140, 143, 119—402; F. Lockhart, 177, 231, 94—502; V. Craig, 117, 138, 122—377.

Team No. 3 won two from Team No. 9. Syl Shaughnessy was right there again for high three, 679, and high single of 279.

Team No. 3—D. Todd, 96, 149, 155—400; D. Miller, 58, 73, 107—232; Rogers, 86, 117, 98—301; Cowling, 137, 194, 165—496; Shaughnessy, 205, 279, 195—679.

Team No. 9—Waldie, 104, 155, 182—441; Powers, 100, 192, 161—453; Shannon, 137, 119, 113—369; Allison, 177, 124, 135—436; Cottrell, 79, 134, 120—333.

Team No. 6 took three games from Team No. 8. Bud Weese was in good form as usual and had high three for the night, 701. High single, Bud Weese, 262.

Team No. 6—C. Tuck, 181, 138, 187—506; A. Weir, 184, 109, 99—392; C. Hall, 147, 140, 164—451; D. Williams, 200, 188, 207—595; W. Wease, 240, 199, 262—701.

Team No. 8—W. Swanger, 185, 141, 141—467; R. E. Layfield, 181, 95, 124—400; C. Whaley, 157, 125, 123—405; V. Mills, 166, 106, 132—404; E. M. Barry, 152, 171, 121—444.

Team No. 2 took three straight from Team No. 5, at Duffus' Bowling Academy. G. Routley had high three with 562. G. Whaley had high single with 221.

Team No. 2—A. Saunders, 150, 215, 144—509; W. Martin, 164, 155, 157—476; F. Sommerville, 139, 168, 164—471; G. Whaley, 107, 221, 191—519; F. J. Martin, 215, 166, 179—560.

Team No. 5—A. Inch, 84, 142, 142—368; D. Sproule, 115, 176, 128—419; G. Routly, 166, 196, 200—562; A. Huffman, 81, 91, 102—274; E. C. Maybee, 133, 149, 148—430.

DUFFUS BOWLING CLUB
CITY LEAGUE

West Ends and Crescents broke even in points. Dave Ahern had high 3 with 683. Evans' 353 single beat Bill Prindibles 315 of Nov. 3rd. 200 scores were common.

West Ends—Prindible 129, 192, 181—502; Calladine 190, 149, 226—565; Ahern 227, 242, 214—683; Drury 175, 98, 162—435; Francis 109—109; Evans 192, 353—545.

Crescents—L. Martynn 127, 125—252; V. O'Connell 171—171; U. Brioux 194, 246, 156—596; H. Ranger 196, 201, 183—580; J. Lesurf 186, 217, 183—586; Ty Martynn 164, 203, 234—601.

Carters won 4 points from Rotarians. Vince Anthony, Len Anthony and Ted McBride had over 630, but Jack Primeau and Jim Matthews nailed high singles 244 and 240.

Carters—V. Anthony 242, 160, 233—635; T. McBride 168, 236, 227—631; J. Shaughnessy 186, 167, 171—524; L. Anthony 202, 237, 196—635; Dummy 118, 122, 126—366.

Rotarians—McDermid 118, 147—265; A. Brown 183, 137, 126—446; R. Dobbin 146, 143, 190—479; J. Primeau 244, 122, 175—541; J. Matthews 163, 194, 240—597; G. Matthews 124—124.

Lawn Bowlers won 4 points from City Officers when four of their five men bowled over 600. High three, Freeman 687; high single, Routley 247, Mayneord 241, Maker 240.

Lawn Bowlers—Routley 196, 247, 168—611; Fitzpatrick 192, 188, 221—601; Freeman 235, 216, 236—687; Mayneord 177, 241, 220—638; Curvin 137, 158, 188—483.

City Officers—Naples 191, 116, 157—464; Puffer 148, 134, 139—421; Thomas 144, 161, 177—482; Carey 107, 163, 134—404; Maker 132, 240, 176—548.

Royals took 4 points from C.P.R. Alex Miller rolled high, 671. Clair Wolfe grabbed the high single from several others with 239.

Royals—Coursey 207, 236, 196—639; Saunders 181, 205—386; Curtis 139, 164—303; Fox 215, 154—369; Miller 218, 223, 230—671; Shaughnessy 205, 211, 142—558.

C.P.R.—Huffman 170, 184, 146—500; Young 227, 157, 144—528; Wolfe 209, 115, 239—563; Graham 152, 130, 120—402; Gillespie 163, 127, 113—403.

Crescent Ball Club put the Indian sign on London Life and took 4 points. high three Jack LeBarr 617; high singles Fred Jones 228, J. LeBarr 226-213; Doughty 214, Elliott 212, A Brioux 210.

London Life—Doughty 153, 104, 214—473; Cunningham 93, 187, 184—464; McGerrigle 86—86; Gray 158, 144, 150—452; Elliott 156, 176, 212—544; Mtthews 168, 128—296.

Crescent Ball Club—Fred Jones 152, 140, 228—520; A. Brioux 185, 210, 163—558; J. LeBarr 178, 213, 226—617; J. Jones 161, 148, 150—459; K. Mein 169, 169, 185—523.

C.G.E. LADIES' LEAGUE

Lucky Strikes won two from Rinky Dinks. High three, Marion Hill 434; high single M. Wilson 197.

Rinky Dinks—E. Spurway 75, 113, 63—231; M. Wooll 73, 89—162; M. Hill 136, 129, 169—434; E. Jeffries 101, 106, 123—330; G. Lackie 146, 99—245; P. Hardie 104, 106—210.

Lucky Strike—N. Heffernan 79, 151, 126—356; K. James 55, 98, 155—308; A. Asta 96, 130, 120—266; L. Ruttle 65, 154, 113—332; M. Wilson 38, 78, 197—313.

C. G. E. LEAGUE
Group 4.

Ind. Motors No. 1 won 2. High three Bolman 587; high singles, Holmes 232, McFarlane 216, Bolman 212, Julian 210, Howes 200.

Ind. Motors No. 1—Clancy 173, 109, 174—456; Julian 161, 210, 178—549; Howes 200, 123, 124—447; McFarlane 158, 216, 186—560; Vass 98, 186, 179—453.

Tool Room No. 1—Holmes 232, 108, 174—514; Rose 133, 141, 115—389; Scrace 197, 148, 150—495; Nelson 179, 92, 158—429; Bolman 212, 191, 184—587.

Tool Room No. 2 won 2; Tool Room No. 4 won 1. High three, Corkery 567; high singles, G. Williams 259, Corkery 225, 210; McGillan 212.

Tool Room No. 4—A. Griffen 198, 190, 163—551; E. Mann 168, 151, 135—454; L. McGillen 212, 138, 119—459; J. King 182, 137, 156—475; R. Pilling 82, 90, 110—282.

Tool Room No. 2—G. Williams 184, 259, 104—547; R. Richardson 172, 199, 129—490; Corkery 132, 210, 225—567; Rae 177, 143, 144—464; Swanger 82, 142, 165—390.

Armature won 2; Tool Room No. 1 won 1. High three, Gordon 517; high single McIntosh and O'Toole 190.

Armature—McIntosh 130, 178, 190—498; Feeley 147, 155, 119—421; O'Toole 136, 181, 190—507; Missen 136, 138, 187—461; Dummy 89, 97, 81—267.

Tool Room No. 3—Jeffries 158, 150, 143—443; Gordon 186, 161, 170—517; Graham 89, 97, 81—267; Craig 124, 139, 115—378; McFadden 138, 154, 176—468.

Ind. Motors No. 1 won 2; Shipping Room won 1. High three Kitchen 649; high singles Kitchen 241, 236; Byers 224, 207, Cox 222.

Shipping—Kitchen 241, 172, 236—649; Cox 222, 195, 170—587; Tobin 99, 122, 133—354; Ryan 190, 153, 131—474; Calladine 147, 155, 146—448.

Ind. Motors No. 1—Byers 207, 181, 224—612; Nixon 158, 125, 120—403; Hunt 191, 194, 160—545; McDonald 196, 192, 111—499; Fisher 194, 151, 179—524.

LOCK WORKS LEAGUE, DUFFUS' BOWLING ACADEMY.

Team E won three from Team A. High three, Murray, 627. High singles: Murray, 283; Burke, 274; Johnson, 220; Sheperdson, 213; Atwood, 204.

Team A—Black, 166, 104, 159—529; J. Kent, 53, 126, 147—326; Sheperdson, 177, 142, 213—532; Guerin, 142, 150, 88—380; Johnson, 220, 146, 159—525.

Team E—Cockerill, 95, 161, 160—416; Murray, 283, 188, 156—627; Atwood, 176, 204, 123—503; Burke, 274, 145, 146—565; Dummy, 125, 125, 125—375.

Team D took three straight from Team F. High three, Drummond, 600. High singles: Drummond, 240; Bagnall, 238; Westbrook, 218; Murphy, 208.

Team D—Murphy, 135, 169, 208—512; Campanaro, 153, 163, 159—475; Bagnall, 238, 184, 169—591; Westbrook, 125, 173, 218—516; Dummy, 125, 125, 125—375.

Team F—Drummond, 175, 185, 240—600; Clancy, 140, 151, 177—468; Chambers, 157, 156, 142—455; Dummy, 125, 125, 125—375; Dummy, 125, 125, 125—375.

Team C won two out of three from Team A. High three, Shannon, 501. High singles: Shannon, 217; Bonnycastle, 201.

Team C—Alleway, 104, 167, 120—391; Shannon, 217, 131, 153—501; Bonnycastle, 201, 162, 111—474; Kent, 131, 121, 110—362; McAuliffe, 98, 130, 84—312.

Team B—Shannon, 150, 161, 97—408; Jay, 126, 148, 111—385; Symonds, 142, 107, 155—404; Holden, 81, 146, 180—407; James, 130, 67, 81, 278.

This Year—Christmas in EUROPE

Special Sailings to
ENGLAND-IRELAND-SCOTLAND
FRANCE-BELGIUM

Your folks want you with them at Christmas. Be home on this happiest holiday of all. For your own comfort and satisfaction sail on a superb White Star ship.

Montreal to Glasgow—Belfast—Liverpool
REGINA - Nov. 26
Halifax—Plymouth—Cherbourg—Antwerp
PENNLAND - Dec. 5
Halifax—Queenstown—Liverpool
BALTIC - Dec. 12

Phone, write or call personally
55 King St. E., Toronto,
Or Local SS. Agents 190

Largest steamers from Montreal

WHITE STAR LINE
CANADIAN SERVICE

SANTAL MIDY
CATARRH of BLADDER
Pain Easily Relieved by Santal Midy
Refuse any Imitation
Look for the word "MIDY"
Sold by All Druggists

TWO SHOWS **REGENT** TO-NIGHT 7 AND 9
Last Chance to See
"Rookies"
The Greatest Comedy Ever Filmed.
Also Series of :: "THE WISECRACKERS."

MONDAY — TUESDAY — WEDNESDAY
BELLE BENNET
in
"MOTHER"
The brilliant Star of 'STELLA DALLAS' in another great role
A Supreme Triumph of the Screen! Overwhelming in its Realism!

SAWS FILED AND SET
Clipper Plates Sharpened.
WM. TAYLOR,
221 Hunter Street West.
m,w,f

THROWN STICK PROVES COSTLY

Windsor Loses Game By Goal Awarded For Foul Tactics.

CAN. PRO. RESULTS.

WINDSOR, Ont., Dec. 3.—Kitchener Millionaires are leading the parade in the Canadian Professional Hockey League as a result of their 3—2 victory over Windsor in an overtime game that came to an abrupt end after three minutes of extra play. Referee Sandercock gave the winning goal to the Millionaires when Bellemer threw his stick just as Ripley was about to shoot from point-blank range. The fans didn't know what had happened, nor did the Hornets until they followed the victors into the dressing rooms and heard the details.

Ravinas 6; London 2

LONDON, Ont., Dec. 3.—The London Panthers had a two-goal lead at the end of the first period of their joust with Toronto Ravinas last night, but they couldn't hold it in the face of the extra notch of speed and the accurate passing game, backed up by a seemingly inexhaustible supply of the stamina of youth that Frank Selke's youngsters turned against them, and after seeing the score tied at 2—2 in the second period, they were scared into a state of disorganization and partial exhaustion in the third period that gave the visitors four more counters and a 6—3 verdict.

Stratford 2; Niagara Falls 0

STRATFORD, Dec. 3.—Stratford turned in a 2 to 0 victory over Niagara Falls last night in a hard-fought battle in the "Canpro" League. The score just about indicates the play. The first period was almost neutral, but Stratford had the advantage in the second and third frames. Peculiar to this, however, all the scoring was done in the initial period, Fournier notching both tallies.

TRIALS OF INDIGESTION.

Errors About This Trouble Into Which People Fall.

Many people so far misunderstand the digestive system as to treat it like a machine; neglecting it until it works sluggishly, then irritating it into work again by the use of purgatives. The stomach needs help at all times, but a study of the process of digestion will show that purgatives as commonly taken, are seldom necessary and often harmful.

To safeguard your digestion the diet must be controlled. Over-eating is always harmful, but one must assimilate enough food to supply the needs of the blood. Remember, the blood has to carry nourishment to all parts of the body and find fuel for its energy. Hence when the blood becomes weak and fails to do its work, indigestion arises. Therefore the sure remedy for indigestion is to build up the blood. If you suffer from any form of indigestion choose your diet carefully and take wholesome nourishment. Above all, start building up your blood by taking a course of Dr. Williams' Pink Pills. Then under the influence of the new blood supply, your digestive system will respond naturally, your appetite improve and your food will do you good. So begin to improve your digestion by starting to take Dr. Williams' Pink Pills now.

You can get these pills from your druggist or by mail at 50 cents a box from The Dr. Williams' Medicine Co., Brockville, Ont.

GOOD PROGRAM FOR MUSIC CLUB

Miss Myrtle Hare, Contralto, of Toronto, is Visiting Artist.

LOCAL LADIES PLAY.

(By Jeanette.)

The fortnightly meeting of the Women's Music Club, held yesterday afternoon in the hall of the Conservatory of Music, was well attended and was marked by a very pleasing programme. Miss Myrtle Hare, contralto soloist of Toronto, with Miss Mary Harstone in pianoforte solo numbers, and Miss Mary Agnes Logan in accompaniment to the songs, provided a very enjoyable afternoon for the members.

Miss Hare is possessed of one of the loveliest contralto voices heard here in many years. It is an entrancing voice used with a rare, distinctive style, full of luscious shadows in its low tones, and sweet, clear and vibrant in the soaring upper register, whose approach reminded one of the effortless satisfying singing of a bird. It is a delight to hear such a voice, used as Miss Hare uses it, with a charming, unaffected simplicity and graceful presentation, that adds much to its rare beauty of timbre.

The songs sung in Italian and German were perhaps the best of a very fine programme of vocal numbers. In the English songs, it was hard to get the words.

Three Italian songs formed the opening group, in an aria of Handel's composition, "Care selve," the velvety smoothness of the rich voice having a free range in this typical bit by the great master, which was followed by a little lullaby in "Fa La Nana Bambin," by Sadero, and "Se Tu Mimi," by Pergolese, illustrative of this musician's sweetness and freedom of style. A quality of effective, unforced interpretation characterized all of Miss Hare's work.

"A May Night," by Brahms, was a beautiful thing of soaring, sweet melody, followed by two compositions by a modern Granville Bantock, in "Lament of Isis," the cry of the bereft one, and "Adrift," with a superb rendition of Russian music, in Tschaikowsky's "Was I not a Blade of Grass?" an example of the mordant, weird, sombre music of the Slav, rendered with intense, dramatic impressiveness.

Leo Smith, a Toronto musician and 'cellist of note, had a place on the programme in two oddly-atmosphered songs of his composition: "Oranges —Sweet Oranges," a fantastic bit of vocalism, and "Imogen's Wish," a song of vernal sweetness.

Two songs in German concluded the vocal programme, with a repetition of the last number as an acknowledgment of the enthusiastic applause which followed its rendition, and also marked each of the earlier offerings. These were Schubert's "Haiden-Roselin," a dainty bit of joyous sweetness, acclaiming the attraction of the "little meadow rose," full of simple, expressive melody, and Schumann's "Ich grolle nicht," an individual bit of composition in words descriptive of the singer's humour of the moment, and phrased in low, rich tones.

The piano numbers by Miss Mary Harstone were a delightful addition to the vocal programme, and were played with a facile ease and evident thorough mastery of technical difficulties that made them very pleasing. A splendid interpretation was given of music of a varying type in J. A. Carpenter's "American Polonaise," a brief, bright opening number, in a dreamily, soft, smoothly - flowing composition by Lisst, entitled "Annees de Pilgrimage," ("Years of Pilgrimage") and a "Fantasie Impromptu," by Chopin, illustrative of the great master's whimsical treatment of a vagrant, floating melody. Repeated applause followed the conclusion of Miss Harstone's group of numbers.

Miss Mary Agnes Logan contributed her proficient, satisfying touch to the vocal programme in the piano accompaniments played by her for Miss Hare's songs.

The president of the Club, Mrs. J. Forbes Allan, in introducing Miss Hare, spoke of the winning by her of the degree of L.T.C.M. at the age of seventeen years, also of the gold medal from the Conservatory of Music in Toronto, won in contest with the entire Dominion.

Mrs. Allan asked the members to patronize the sale of Christmas seals by the Health Association, and spoke of the programme for the Christmas Musicale which will be in accord with the season, and will be featured by an address to be delivered by Judge Huycke.

MEALS IN CHARGE OF I. C. PARISH

Ladies From Ashburnham Serve Dinner and Supper.

Ladies of the Immaculate Conception Parish had charge of arrangements in the dining room of the bazaar in the market hall yesterday noon and evening. Mrs. William J. Maher was general convenor with a corps of busy helpers, those in charge of the tables being Mrs. P. Allen, Mrs. William Devlin, Mrs. Curtin, Mrs. William Crowe, Mrs. M. Cane, Mrs. J. Sullivan, Mrs. Robert Allen, Mrs. A. MuMurray, Mrs. J. Brady, Mrs. M. English Mrs. R. Allen, Miss Leona Hummel, Miss Mildred Butler, Miss May Guerin, Miss Helen Moher and Miss Greta Grisdale.

An excellent four-piece orchestra dispensed fine music during Thursday evening, with the following members: Harold Armstrong piano; Jerry Collins, violin; Pearson Mowry, saxaphone, and P. O'Keefe, traps.

Supplies for the country store came in from the city and neighboring districts throughout the week, Douro sending in a very large amount of provisions and sundry articles, with close seconds in Ennismore, Otonnabee, Keene, Downeyville, Harwood, Wooler and Grafton.

Assisting T. Turcotte in the sale at the country store were G. McFadden and T. Deforge.

Metal railroad ties have to be used in many parts of India. Wood ties would be eaten by insects.

Statement in Tabloid

In tabloid the features of the annual financial statement which Hon. Dr. Monteith issued yesterday on behalf of the Ferguson Government, are as follows:

A surplus of $276,590, the first claimed by any Ontario Government since 1922, when the Drury Government dressed their financial window by crediting much of their ordinary expenditure to capital account.

Revenue of $3,000,000 made upon the Provincial and Hydro debt.

Reduction of $450,000 in revenue received from motor license fees, but an increase of $657,000 in revenue from the gasoline tax, which totalled $4,033,000.

Record revenue of $9,469,000 from the Succession Duties' Branch, $702,000 in excess of the previous year's showing.

Expansion shown alike in Government revenues and in services rendered in return for them. Revenues at $56,296,537 are $5,455,495 greater than a year ago, while expenditures at $56,008,547 are $4,355,364 greater than a year ago.

RICHARDS

Richards, America's greatest magician, who is delighting, thrilling and highly entertaining with his mammoth show at the Grand Opera House this week, ending to-night. Beyond all question this is the largest, most elaborate and entertaining show of the kind that has ever played Peterboro, and one of the largest regular road show productions booked for Peterboro for this entire season, and must be seen to be fully appreciated.

SPORT BITS

There will be nine teams in the new Niagara District Junior Hockey League, which has been organized, the following having entered: Port Dalhousie, Maroons ,Niagara-on-the-Lake, Cubs, Confederation Athletic Club, East-End Club, West St. Catharines, St. Pats, and Canadiens.

Two different nights will be used to decide the finalists for the S. P. A. Junior Trophy. The first semi-final will be played on Monday night and it will bring together Newmarket and St. Michael's College. The second one will be played on Tuesday night with Varsity hooking up with Marlboros. Both games should be hectic encounters. The final game has been set for the following Friday, so the fans are provided with three cracking good battles next week.

FEATHERWEIGHT CONTENDER.

NEW YORK, N.Y., Dec. 3.—(Canadian Press.)—Tony Ganzeneri, former bantamweight contender, who gained a 10 round decision over Ignazio Fernandez, of Manila here on Thursday night, yesterday became a featherweight contender with the announcement that he had been matched for a 15 round bout with Bud Taylor of Chicago at Madison Square Garden on December 30. The winner will meet Benny Bass for the title early next year.

THEATRES

AT THE REGENT.

"MOTHER."

Belle Bennett, who created history with her superb work in "Stella Dallas," has added new laurels with her magnificent performance in "Mother," coming to the Regent Theatre. "Mother" is a simple and wholesome, yet absorbing, story of a woman who sacrifices herself for her family, only to find them growing away from her when prosperity arrives, and Miss Bennett's artistry makes her literally live the part.

Few pictures in recent months have achieved such a powerful effect as does this straightforward but intensely dramatic film. As a study of the results of too much success and too much jazz, it is thoroughly worth while, and with the crowning touch of Miss Bennett's perfect interpretation and the support of a splendid cast, it is a masterpiece.

Much of "Mother's" appeal is due to the remarkable direction of J. Leo Meehan, the man who made the notable screen versions of Gene Stratton-Porter's "Laddie," "The Magic Garden" and "Keeper of the Bees." Meehan has an unusual flare for the "homey," natural type of story, such as both Mrs. Porter and Kathleen Norris, the author of the famous novel which suggested "Mother," wrote, and he has reached heights in his handling of the story values and the fearless presentation of the theme.

Crawford Kent heads the supporting cast ,and gives a superb portrayal of the architect who forgets his wife's share in his success. William Bakewell, a youngster of immense promise, is splendid as the wayward son, and little Joyce Coad, Mabel Julienne Scott, Charlotte Stevens and Sam Allen are perfectly cast in their respective roles. Dorothy Yost wrote an excellent adaptation and continuity of the story suggested by the Norris' novel, and Allen Siegler, the cameraman, deserves a word of praise for the marvelous photography.

ONTARIO HAS FIRST SURPLUS

(Continued from Page 1)

Under the heading of expenditures the last provincial election cost $531,000. Upkeep of institutions and grants to hospitals, charities, and industrial schools increased by $539,000. Highway expenditures were $900,000 greater. Increased grants to education took an extra $326,000, increased expenditure on Northern Ontario roads required an additional $163,000 and the growth of the mothers' allowances also called for $137,000 over the total of last year. In the Prime Minister's Department the capitalization of rural Hydro bonuses required an extra $505,000 and in the Agricultural Department expansion of services called for an additional $100,000.

Old Country Soccer Results

Football results ... ...

LONDON, Dec. 3 (Canadian Press Cable.—League football matches played in the Old Country today as follows:

ENGLISH LEAGUE
First Division

Birmingham 0, Leicester City 2
Blackburn Rovers 0, Sunderland 0
Cardiff City 2, Aston Villa 1
Everton 0, Sheffield United 0
Hudderfield Town 2, Arsenal 1
Manchester United 0, Bury 1
Middlesbrough 5, Portsmouth 1
Newcastle United 1, Liverpool 1
The Wednesday 2, West Ham U. 0
Tottenham Hotspur 5, Burnley 0

Second Division

Blackpool 1, Port Vale 6
Bristol City 2, Manchester City 0
Chelsea 6, South Shields 0.
Clapton Orient 2, Leeds United 1
Grimsby Town 3, Barnsley 1
Nottingham 2, Swansea Town 0
Oldham Athletic 4, Fulham 2.
Reading 2, Wolverhampton W. 2
Southampton 0, Preston N. E. 0
Stoke City 3, Hull City 1
West Bromwich A. 2, Notts Forest 3

Third Division, Northern Section

Barrow 2, Darlington 0.
Bradford 3, Accrington Stanley 3
Chesterfield 1, Hartlepools United 3
Durham City 2, New Brighton 1
Nelson 1, Ashington 5
Rochdale 4, Crewe Alexandra 0.
Rotherham United 0, Halfax Town 0
Southport 5, Bradford City 1
Stockport County 2, Doncaster R. 1
Tranmere Rovers 5, Wigan Boro 2
Wrexham 1, Lincoln City 0

Third Division, Southern Section

Brentford 0, Plymouth Argyle 2
Bournemouth and B. 4, Bristol R. 3
Brighton and H. 2, Charlton Ath. 2
Crystal Palace 2, Gillingham 2
Exeter City 0, Coventry City 1
Luton Town 5, Merthyr Town 1
Millwall 7, Wallsall 1
Northampton 1, Queen's Park R. 0
Norwich City 1, Swindon Town 3
Southend United 3, Watford 0
Torquay United 1, Newport C. 1

SCOTTISH LEAGUE
First Division

Aberdeen 0, Aidrieonians 0
Cetic 1, Motherwell 2
Cowdenbeath 4, St. Johnstone 2
Dundee 4, Clyde 3
Falkirk 5, Dunfermline A. 1
Hamilton Acads 1, Rangers 1
Hearts 5, Bo'ness 0
Kilmarnock 2, Hibernians 2
Queen's Park 8, Raith Rovers 1
Partick Thistle 6, St. Mirren 2

Second Division

Albion Rovers 3, Queen of South 1
Arbroath 3, Dundee United 2
Armadale 2, Dumbarton 0.
Bathgate 1 St. Bernard 1
Clydebank 5, Forfar Athletic 1
East Fife 2, Third Lanark 2
East Stirling 2, Ayr United 3
King's Park 5, Arthurlie 1
Leith Athletic 1 Stenhousemuir 3
Morton 2, Alloa 1.

The manufacture of lead is one of the oldest and most important of British industries.

GRAND
OPERA HOUSE
Last Time TONIGHT
AT 8.15 P.M.
BEYOND COMPARISON
The Season's Biggest Sensation

RICHARDS

World's Greatest Magician

AND HIS BIG SHOW OF WONDERS

A MASSIVE STAGE PRODUCTION IN THREE PARTS AND 19 BIG, GORGEOUS SCENES

TWO CARLOADS OF EFFECTS
BIG COMPANY
SPECIAL ORCHESTRA

LAUGHS — ROARS—THRILLS —GIRLS — MUSIC—DANCING MYSTERY—SPLENDOR

ASK RICHARDS
About anything that is troubling you. He knows.

Nights - - 25c, 50c, 75c, $1.00
and well worth $3.00
RESERVED SEATS ON SALE AT BOX OFFICE

The accidental death rate in the United States is more than twice as much as that in England and Wales.

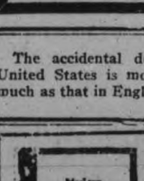

PLAN BOOK
with 150 pages of ideas for home builders. Send for your copy to-day.
Price 50c postpaid.
Published by MacLean Builders' Guide
342 Adelaide St. W., Toronto

Let Pratts MAKE YOUR HENS LAY MORE EGGS

Egg-laying is the biggest factor of success in the poultry business. Plenty of eggs is the test, and we guarantee to satisfy you. The one thing that is absolutely known to be successful in making hens lay more eggs is

Pratts POULTRY REGULATOR

It regulates digestion and assimilation; it stimulates the blood; produces strong birds of high vitality gives them hearty appetite for food and drink, which urges on the egg-laying functions. Pratts Poultry Regulator costs only one cent a day for thirty hens. GUARANTEED to Make Hens Lay More Eggs, or Your Money Back. Ask your dealer for Pratts and accept no other.

Write for PRATTS POULTRY BOOK—FREE
PRATT FOOD CO. OF CANADA, Ltd., 328 Carlaw Ave., Toronto

Ask for our Milk Weight Book for keeping track of your daily shipments.

"The Finest Stock in the District!"

THIS farmer realizes that better live stock means a bigger bank account, and raises his stock from pure-bred sires only.

His milk cheque is larger—his cattle fetch better prices—his farm is pointed out to visitors—he is a power in the community.

The Royal Bank of Canada
Peterborough Branch - V. Eastwood, Manager

When a Man Loves

By ALLIE LOWE MILES

Copyright 1927, Warner Bros. Pictures, Inc.
John Barrymore in "WHEN A MAN LOVES" is a Warner Bros. Picturization of this novel.

SYNOPSIS

Fabien, good and handsome youth of France, trains for the priesthood; but meets and loves Manon Lescaut, beauteous orphan, whose rascally brother, realizing her worldly value, barters her to Ravoir, rich connoisseur of women. Fabien saves her and carries her off to Paris, where they live happily together. Manon's brother steals her for Ravoir. Circumstances force her to surrender to Ravoir. Fabien, thinking her perfidious, returns to his studies. On the eve of his ordination Manon confronts him and pleads for his love.

CHAPTER XIV—Continued.

"Manon, can you promise that you would never leave me a ain?" Fabien searched her eyes.

"Darling—I know—I swear it!" her eyes answered his.

The agitation and tumult that her nearness kindled in Fabien thrilled him with a kind of horror that made him experience the vague sense of being carried into a new existence.

That is exactly what was happening and it came about with such power that he could no longer resist the call. As Manon's fragrant nearness broke down his last spark of resistance, Fabien gathered her hungrily into his starved arms and strained er to him in a strong passionate embrace. His lips found hers and held them for a wonderful moment of complete forgetfulness.

The reunited lovers were called from themselves by the chiming bells in the great Cathedral tower.

"My dear, do you hear?" questioned Fabien happily. "Their ringing means my freedom, and yours!" He gathered Manon to him again for a brief ecstatic embrace, then removed his cassock and left it on the ground—the only part of him that was to remain within the narrow confines of the cloister walls.

To be together was all they asked, and since holding Manon in his arms Fabien had not had a moment's doubt about the wisdom of again relinquishing his vows for her.

They agreed that their present and future happiness was secure beyond the reach of Fate or the interference of man; and so with one arm about Manon's slim shoulders Fabien led her out into the world.

Where? They neither knew nor cared. Just what awaited them did not matter so long as they had each other.

CHAPTER XV.

Love with all its resulting pleasures is a wonderful thing, but unfortunately cannot be enjoyed for very long without enough money to insure food and shelter.

Fabien's hasty and unpremeditated departure from St. Sulpice did not leave time to think of money, and when he wanted to return for his purse Manon would not consider it. She feared complications and dreaded the thought of losing him again even for a moment. Anyway, the content of the purse would not have lasted long, for Fabien demanded nothing in the way of worldly goods while at St. Sulpice, and naturally his finances were never large. Now, however, money was as essential to their future as the food their bodies required.

Manon had salvaged enough from the odious but profitable days with the Comte De Ravoir to take care of them for some time. Of course she offered it immediately as a solution to their problem and was surprised when Fabien rebelled at the abhorent idea.

It took only a little explaining on Fabien's part to make her understand why they could not exist on the Comte's past generosity. Manon acceded to his wishes very graciously; in fact, nothing mattered now that they were together with the past all explained and buried away. She assigned herself unresignedly to Fabien's care and instinctively knew that in some way he would provide everything her heart desired.

Fabien was even more sure of this than Manon. He had lost her once because he was so absorbed in dreams of love that he ignored the material. Now he planned to provide for her even more lavishly than had the Comte, so that no odious comparison would ever make Manon unhappy or cause him to fall in her estimation as a man and provider.

The only means at hand was for Fabien to draw on his father and he did it with a heavy hand because he knew that after his parent had been notified a second call for funds would be refused.

To satisfy Manon's love for pleasure it seemed important that they should reside in Paris. She found a beautiful place that she wanted, consequently Fabien took it and they established themselves in gorgeous style with utter disregard for expense; nor did they take time from love making to think where more money would come from when their dwindling supply was exhausted.

They were enjoying a dream, and money never matters in dreams; so why should they have worried? Besides, all dreams end soon enough. It is stupid to attempt control, just give yourself up completely to the temporary oblivion and make the best of the rude awakening.

The flying weeks added a new radiance to love. Manon grew so sweet in her unceasing attentions to Fabien that he felt fully rewarded for his past troubles and changed plans. Her passion for jewelry and beautiful gowns went hand in hand with her love for amusement, and she soon discovered that Fabien gratified every whim.

Smart new friends became frequent visitors at the Des Grieux household. It happened that many of the same people who witnessed the dramatic scene between Fabien and Manon at the Gambling Club, annexed themselves to the host of friends and admirers. Strangely enough, one of the most faithful from this group was Nana. It may have been because she found Manon's salon the best place in Paris to meet interesting men, but we will give her credit for a flare of real friendship and add for good measure that she no longer treasured a grudge against Fabien—instead she openly admired him and would have given her soul to hold the place in his affections that Manon occupied. She openly and secretly, when occasion permitted, angled for his attention and her efforts were so untiring that Fabien often had to make excuses to get away from her.

Manon's boudoir was lovely beyond compare. Panelled walls of soft rose colored satin matched the exquisite hangings. All of her toilet articles were of crystal and gold, a gift from Fabien that made her lavish caresses on him for a whole hour. Abundant payment.

The bed was charming, but not more so than its occupant as the brightness from the mid-day sun filtered through the windows and shone brightly upon Manon as she sat there, banked with silken pillows, enjoying her breakfast chocolate, while Fabien, who had been up for hours, came in to watch her.

"Your hair is so soft and lovely," said Fabien, tenderly patting the mass of golden ringlets spread out on the pillows around her head. "I like you much better this way than in a formal wig. It reminds me of our first night in the attic room when I saw you asleep."

Fabien buried his face in Manon's curls and as her sweetness took possession of his senses he kissed her—many times—while she pillowed his head upon her breast and bowed her head in adorable submission.

A knock at the door warned them that it was time for Manon's day to begin. Late hours night made it advisable for her to remain abed until noon and Fabien always came in to waken her and remain until the maid arrived to draw her bath.

By the time the door opened, Fabien was way out in the middle of the room talking casually with Manon as she, just as casually, finished her chocolate. It was a little game of hoax they always enjoyed. Although it concealed nothing for the simple reason that the maid was—Marie—the wise gossip loving slavey from the pension. It had been another whim of Manon's to engage her as personal maid and costume her in all the neatness of a pretty uniform. Marie arose to the occasion grandly and watched over her adored mistress as jealously as a devoted watch dog. The new surroundings also gave her hungry soul a feast and she found the large servant' hall an amazing place for scandal.

"Messieurs the Abbe Martineau and the Duke D'Eaufort—Mademoiselle Nana—and the hairdressers are waiting to see Madam." Marie made her announcement very stiffly, while now and then she cast a grim look at Fabien. Now she did not like him because she was forced to change her opinion about his appearance and his wealth.

(To be continued.)

Renew Your Subscription

PRIZES PRESENTED TO S.S. SCHOLARS

Members of Trent River United Church Given Books.

TRENT RIVER, Dec. 2.—Previous to the usual afternoon sermon at the United Church on Sunday, the pastor, the Rev. W. R. Archer, called upon the superintendent of the Sunday School, W. W. Redden, and George Van Volkenburg, secretary of the Y.W.I., to come forward and assist in distributing prizes for attendance at Sunday school to the following: Morden McMillan, for the highest attendance of 51 Sundays; Harold Thompson, George Wannamaker, Malcolm Brown, Margaret Brown, Clayton Revoir, Helen McNeely, Doris McMullen, Bessie Inkster, Milton Hawley, Arthur Jacobs, Clifford Dunn, Charlie Wight, Marion Glenn, Madeline Dafee, Helen Brown, Madolin Ruttan, Marguerite Revoir, Pieda Wildman, Leatha Davidson, Kathleen Carnrite, May Thompson and John Ruttan. The prize for each was a book of Psalms, large print, beautifully bound. Written on the fly leaf of each was the following: "Prize for attendance at church service at Trent River United Church for 45 or more Sundays during the year, October 23 (1926) to October 27 (1927).—W. R. Archer, Pastor."

TILLIE THE TOILER — Mac's Just a Day Late. — By Russ Westover

BRINGING UP FATHER — By Geo. McManus

OLIVER'S ADVENTURES — A New Owner — By Gus Mager

Know Anything Good? — By Rube Goldberg

The Luxury Soap of the World

SINCE the days of knee-breeches and powdered wigs, people of refinement have enjoyed the pure creamy lather and the delicate, clinging fragrance of Yardley's Old English Lavender Soap, the luxury soap of the world.

It purifies—refines—imparts exquisite charm and subtle, lingering fragrance.

$1 per box of 3 large cakes at all best Druggists and Department Stores.

YARDLEY'S
Old English
LAVENDER SOAP

YARDLEY, 8 New Bond St., LONDON, Eng.
CANADA: 358-362 Adelaide St. W., Toronto 2, Ont. U.S.A.: 15 Madison Square, New York

Souvenir Booklet Coupon

This Coupon and 75c will Purchase a Copy of

Diamond Jubilee Souvenir Booklet

issued by The Examiner All the Day's Proceedings: Opening Ceremonies, Parade, Water Sports, Memorial Gates, Collegiate Institute Addition; finely illustrated.

Bring This Coupon and Save 25c

THE CONQUEST OF THE AIR — XXIV — by Nicholas Afonsky

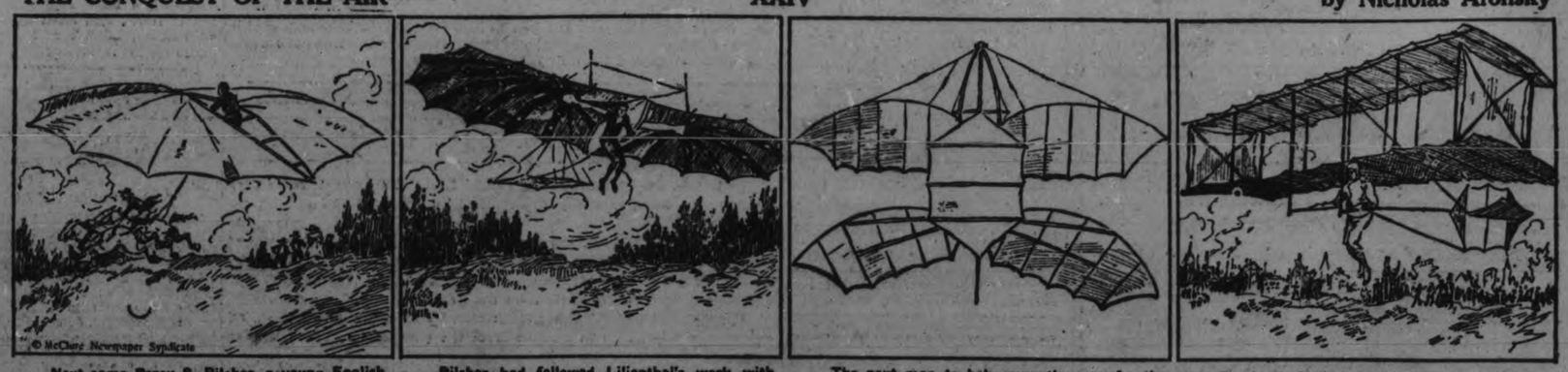

Next came Percy S. Pilcher, a young English marine engineer, who built a glider called The Gull. Treating it like a kite, he fastened it on and had it hauled out into a field attached by a rope to strong horses. When it had been caught by the wind he unfastened the rope and went soaring through the air.

Pilcher had followed Lilienthal's work with great interest. He improved on the Gull in a second glider called the Hawk. One October day in 1899 when he was making a flight in this glider near Oxford, an imperfect part of the apparatus broke and the daring and ambitious young flyer crashed to earth.

The next man to help pave the way for the great accomplishment of the Wright brothers in the making of a practicable flying machine was Chanute. In 1896 he built several large machines, one of them a Lilienthal glider. On this he made several successful glides in the United States in the next few years.

But he decided that the principle of this machine was wrong and devised a big double-deck glider in which he made over seven hundred safe glides. This big machine was really the prototype of the first Wright airplanes which brought lasting fame to them and opened up the era of modern flying.

EXPANSION

Owing to the increase in our business, we found it necessary to build an addition to our factory and install therein a ten-ton hoist, also a granite surfacing machine that prepares the stone for the polishing mill. We will also add a sand blast machine. These additions to our plant will give us one of the best equipped Monumental manufacturing shops in Ontario, and will enable us to handle, with a great saving of time and labor, all orders entrusted to us at prices that defy competition.

Coughlin's Monumental Works

MANUFACTURERS

Office and Works - 216 HUNTER STREET, PETERBOROUGH

a For Sale—General

B BATTERY CHARGER, WILLARD make, nearly new, Five Dollars. Three-Tube Semi-built Radio Set, stripped, Six-Fifty. 692 Stewart. 3d-1,3,5-1956A

SECOND-HAND PARTS FOR 490 Chevrolet ;also Baby Grand. 'Phone 2505J. 6d-134-1948A

A QUANTITY OF 1½-IN. AND 2-IN. Elm Plank ;also some 1-inch Oak, from $25.00 to $40.00 per M. J. Bradley, Bridgenorth, Ont. 2d-132-3702A

SPIES AND WINTER APPLES, ALSO Pine Window Casings, new. 'Phone 531 ring 6. 3d-133-2003A

TWO PAIRS OF BOY'S HOCKEY Boots and Skates, in good condition. Sizes of Boots, 12 and 1. 540 Waterford Street. 1d-129A

PIANO CASE ORGAN FOR SALE; cheap for cash. Write Box 1996, Examiner. 6d-136-1996A

1 SET USED HEAVY BOB-SLEIGHS, in good order. J. E. A. Fitzgerald. 253 Hunter Street. 3d-132-1968A

A GRAND JEWEL HEATER. APPLY 346 Dublin Street. 'Phone 1356F. 3d-132-1975A

MEN'S HOCKEY SHOES, SIZE 9—Girl's Skating Shoes, size 4. 'Phone 2594W. 3d-133-1991A

HEMLOCK SLABS, KINDLING, Hardwood Slabs, at reasonable prices. Apply H. Hamlin, 'phone 1394J. 3d-132-1979A

ONE CHOCOLATE POMERANIAN pup, four months old for sale. Apply 223 Perry Street, or 'phone 1759W. 3d-133-1937A

GARBAGE PAILS, 85c; LARGE ASH Baskets, $1.35. Kingan Hardware Co. 3d-133-1958A

HEMLOCK SLABS, ALSO MIXED Hardwood Slabs, 12in., Body Hardwood, cut and split, 12in., Hardwood Slabs. 'Phone call, Night or Day, 'phone 3053. T. Fitzgerald. 6d-134-1934A

SIMMONS CHILD'S COT, PRACTICALLY new; cheap. Apply 269 McDonnel. 3d-132-1978A

THREE-TUBE RADIO SET COMplete with battery and loud speaker; pair of boy's boots and skates, size five. Apply 560 Albert street. 3d-133-1980 A

HEATED APARTMENT, SUITABLE for Bachelor; or would be large enough for two; immediate possession. Apply 437 George Street. dtf-3599B

BLACK LAMB COAT. ALSO CAPE. 267 Simcoe Street. 3d-133-1965A

160 MILTON RUG BRICK FOR FIREplace, red and brown shades. Allan T. Brown, 154 Benson. 'Phone 1916J. 3d-130-1907A

ONE MUSKRAT COAT FOR SALE, price $25.00. Apply 536 Sherbrooke street. 3d-130-1902A

WATER POWER WASHER, GURney heater and pipes. All in good condition. Apply 236 McDonnell street. 3d-130-1900A

COAL, COKE, AND WOOD — DRY Body Hardwood, Limb Hardwood, Maple Slabs and Hemlock Slabs, 'Phone 3028W. E. Metcalf, 215 Edinburgh. 26d-154-1921A

4FT. HARDWOOD, $10.00 PER Cord, delivered, cut stove lengths. 'Phone 16 ring 6, Warsaw. 12d-139-1927A

CAR PARTS FOR ALL MAKES, SOLD by George Martin, Sherbrooke St. West of Highway. 'Phone 2578W. 26d-147-1752A

GOOD, ROTTEN MANURE AND TOP Soil. 'Phone 2661. 12d-132-1757A

IF YOU REQUIRE SANITARY RUBber goods write for catalogue and price list. Safe and Sanitary Rubber Works, Dept. 17, 4906 Wellington Street, Montreal. every Sat. 1 yr. 7685 A

STREET MAPS FOR SALE OF THE City of Peterborough. All streets shown and locations of manufacturing plants only 50c. At The Examiner office. dtfA

b For Rent—Houses and Apartments.

BUNGALOW, 493 GILMOUR. APPLY 264 Hunter W. 'Phone 1448F. 6d-123-1800B

CHEERFUL, HEATED APARTMENT, central; fireplace, hardwood floors; also Store in live neighborhood. Tel. 1232J. 12d-138-1786B

FINE 7-ROOM BRICK HOUSE, 550 Aylmer Street; vacant now. Rutherford & Nugent. 'Phone 142. 6d-133-1862B

TWO UNFURNISHED ROOMS TO Rent, suitable for Light Housekeeping. Write Box 1959, Examiner. 3d-131-1959B

TO RENT — BEAUTIFULLY FURnished Front Room, good home; central. 'Phone 3893. 6d-133-1904B

WANTED—HOUSEKEEPER. WRITE Box 1951, Examiner. 3d-131-1951H

FURNISHED APARTMENT, 2 Rooms and bath, hot and cold water, electricity, steam heat. W. J. Hopwood, 366 Water Street. 3d-133-2004B

TO LET — THREE RESIDENCES; comfortable, convenient; rent moderate. M. H. Quinlan, 340 Water Street. 4d-131-1913B

SEE! FOR RENT, $15, $19, $20, $25, $30 per month; good Houses. Apply 421 George Street. 'Phone 273 Evenings. 6d-135-1969B

MODERN SEVEN-ROOM RESIDence, 543 Gilmour Street; economical to heat; all conveniences. 'Phone 473. 26d-139-2477B

SMALL, COMFORTABLE HOUSE; clean, well decorated; conveniences; central, good location; reasonable. Apply 183 Antrim Street. 6d-131-1854B

b For Rent—Houses and Apartments.

APARTMENT TO LET; ALL CONveniences; immediate possession. 'Phone 2115. 3d-132-1974B

DOUBLE OFFICE, GROUND FLOOR, steam heated, electric light. W. J. Hopwood, 366 Water Street. 3d-133-2005B

WEST SIDE HOUSE, ALL MODERN, $32; dandy 6-room house, all modern, hot water heating, $45; central brick, 7 rooms, all modern, $25; 5-room cottage, south, dandy shape, $15. Houses in all districts. Apply 344 King street. 3d-131-1936 B

SMALL APARTMENT, PARTLY FURnished if desired. Apply 163 Antrim. 6d-135-1967B

c For Rent—General

GARAGE TO RENT. APPLY 73 Robinson Street. 'Phone 1393J. 3d-131-1955C

TO RENT—GARAGE, CHEAP; ALSO Small, Comfortable House, part of Duplex; conveniences; central. 'Phone 2211F. Apply 183 Antrim. 6d-135-1775C

FEW SINGLE GARAGES, CENtrally located; rent reasonable. Apply 118½ Hunter West. 'Phone 1869W. 9d-140-1938C

DOUBLE GARAGE OR SINGLE. Apply corner Lock and Morrow. 'Phone 2978J. 3d-132-1964C

FOR RENT—HEATED OFFICE ON George street. Apply 437 George street. dtf-C

BRICK GARAGE, WITH CEMENT flooring. Apply 416 Stewart Street. 3d-131-1944C

TWO OUTSIDE OFFICES IN BANK of Toronto building; heated; apply Bank of Toronto. dtf-1529C

d Real Estate.

FOR SALE — MODERN 6-ROOMED House, very desirably situated in the West-end. This House has just been finished, and has every convenience. Easy terms (Monthly Instalments if desired). Apply 437 George Street. dtf-1764D

FOR SALE OR TO RENT — HOUSE at 3 Grandview Avenue. Possession near middle of month; small garden; rent reasonable. Apply 53 6Bolivar. 3d-132-1977D

A GOOD OPPORTUNITY IS OFFERed to Purchase an Old-established Business at a reasonable price. Write Examiner, Box 1941. 3d-131-1941D

f Boarders Wanted.

WARM, FURNISHED ROOMS FOR Gentlemen; good Board if wished. Call 701 George, or 'phone 2831. 3d-131-1942F

BOARDERS WANTED, ALL CONveniences. 'Phone 632W or 284 Brock. 6d-136-1992F

g Help Wanted—Male.

YOU CAN EARN $10 TO $25 A WEEK in your spare time at home writing Showcards. No canvassing or soliciting. We instruct you and supply you with work. Write today. The Menhenitt Company, Ltd., 37 Dominion Building, Toronto. dtf

SALESMANAGERS AND SALESMEN Get ready for 1928. Are you advancing in your present sales position? Are you satisfied with your present income? Is your territory satisfactory? Does a general depression affect your sales? Our line will correct all these difficulties. C. D. ROGERS, 5005 Euclid Ave., Cleveland, Ohio. 1d-131-1849 G

h Help Wanted—Female

HOUSEKEEPER FOR FAMILY OF Three. Write Box 1960, Examiner. 3d-131-1960H

NURSE GIRL. APPLY 754 WATER Street. 3d-131-1946H

WANTED — A MAID FOR GENERAL Housework. Apply Evenings, 248 Hunter Street. 3d-132-1966H

WOMAN WANTED, ONE DAY A week. Apply 625 Aylmer. 3d-131-1953H

UPSTAIRS GIRL WANTED. APPLY Montgomery House. 3d-133-1993H

CAPABLE GENERAL SLEEP HOME preferred. Write Box 1935 Examiner. 3d-131-1935 H

SALESLADIES — NEW INVENTION prevents Shoulder Strap Slipping. Representatives wanted, whole or part time. Ideal Xmas Gift. Write for free offer. Lingerie "V" Co., McIntyre Blk., Winnipeg. 6d-29,5,12,19,26,3-1036H

SCHOOL OF NURSING, FLUSHING Hospital (ideally located in Flushing, Long Island, 20 minutes from New York City) offers a two years and six months course in general nursing—uniforms and books furnished—allowance of $25. monthly. Registered School. Write—Director of Nurses. 1d-131-1963H

Salesmen Wanted

To sell our fruit trees, berry bushes, shrubs, perennials, etc.; free kit; open territory; commission paid weekly. We consider we have an extra good proposition for live men.

BROOKDALE NURSERIES, Bowmanville, Ont.

1d-131-3767

NURSING

PRIVATE NURSES FREQUENTLY earn $30 a week. Learn by personal correspondence. Catlogue No. 34 free Royal College of Science, Toronto 4, Canada. s.tf.

j Employment Wanted.

WOMAN DESIRES WORK BY THE day sewing. Phone 2665M. 3d-132-1926 J

WOMAN WOULD CARE FOR CHILD during Day. 'Phone 1848F. 3d-132-1976J

WANTED — ODD JOBS, LOOKING after Furnaces, etc. Apply 297 Murray Street. 3d-131-1939J

k Business Opportunities.

CAPITAL RAISED!

Thru sale of securities in your corporation. Worthy enterprises only. Over 25 years' experience behind plan. Give few details first letter. NORTHCLIFFE CORPORATION 25 West 43rd, New York 1d-131-1986 K

l Agents Wanted.

$4 A DAY PAID MEN OR WOMEN for distributing religious literature, spare or full time. For particulars write Mr. Conrad, Spadina Bldg., Toronto. 6d-23,26,30,3,7,10-669 L

$100 WEEKLY EASY—EITHER SEX selling our Cleaners and Clothes Fin Bags. Unusual high commission. Free samples. P. A. LEFEBVRE & CO., Alexandria, Ont. 1d-131-3766 L

AUCTION, BANKRUPT, RUMMAGE sales—New credit plan. Unbelievable bargains. Enormous profits everywhere. ORIGINAL HEADQUARTERS, TQ 1608 So. Halstead, Chicago. 1d-131-1934 L

m Lost.

UMBRELLA, OFF VERANDAH. Finder please return to 223 Bethune Street. 3d-131-1547M

IN VICINITY OF JACK'S CREEK, on November 9th, a Red and White Hound ,answering to "Ring." Has white tail and white ring arcund neck. Any information will be gratefully received. H. S. Neilson, R. R. 3, Hastings, Ont. 3d-133-2006M

ON FRIDAY AFTERNOON, $35.00, on Water, Simcoe, or George Streets to C.P.R. Station. Finder please leave at Examiner. 2d-132-2002M

THURSDAY, TIRE CHAIN OFF Chevrolet Car. Finder please leave at Davidson's Garage, Campbellford. 3d-133-1987M

SMALL WHITE SOW, FINDER please 'phone 721 r 15. 3d-133-3774M

o Live Stock.

FOR SALE—GOOD DRIVER. APply John O'Brien, 20 ring 4, Keene. 3d-133-1932O

GENERAL PURPOSE HORSE; GOOD single or double; young and sound. S. L. Sargent, R. R. No. 7, Peterborough. 3d-132-1950O

LARGE JERSEY COW, SOUND, SIX years; due December 4. Young Pedigreed Jersey Bull, six months. Sire, Raleigh's Rowena Lad; dam sired by a grandson of Golden Fern's Noble. Apply Austin E. Best, R. R. No. 2, Ida. 3d-133-2001O

DRIVING HORSE, SOUND, QUIET. 'Phone 2233J. 3d-132-1949O

p Poultry.

PURE - BRED WHITE EMDEN Geese, $4.00; Ganders, $4.50. Frank Savigny ,R. R. No. 11, Peterborough. 'Phone 996 r 21. 3d-133-2007P

Poultry and Feathers Wanted

POULTRY AND FEATHERS WANTed. Highest Prices. We loan crates. Write for price list. A. Stork & Sons, 27 St. Patrick's Market, Toronto 2. m,w,s-tf

q Wanted.

A USED PERSIAN LAMB OR MUSKrat Coat, reasonable; size about 44. Apply Box 1988, Examiner. 3d-132-1988Q

WANTED BY GENTLEMAN, TWO Furnished Rooms, Bedroom with adjoining Sitting-room; central; also Breakfast. Write Box 1952, Examiner. 3d-131-1952Q

OLD GOLD AND ARTIFICIAL Teeth. Phillips' Dental Laboratory, 408½ George Street. 78d-144-8443Q

WANTED — ONE UNFURNISHED Front Room. Please state terms to Box 1954, Examiner. 3d-131-1954Q

r Personal.

KNOW YOUR FUTURE. Send 25c and Birthdate. Let me try and locate your future mate, will send name and address. Adel. Box 519 Sta. C., Los Angeles, Calif. 4d-19,26,3,10-1500 R

CUT THIS OUT FOR LUCK; SEND birth date and 10c for wonderful horoscope of your entire life. Prof. Raphael, 94 Grand Central Station, New York. 7d-3,10,17,24,3,1,7,14-1983 R

t General Notice.

WM. KELLAR — PAINTING, GRAINing, Paperhanging. 'Phone 1813M. 5d-121-1879T

HAIRDRESSING — MARCEL AND Curl, 50c ;Cut, any style, 25c; Facials, Clay, and Bleach Packs, 50c. Mrs. E. Johnson. 'Phone 934. 2d-131-1972T

TAXI — P. McGLYNN. 'PHONE 1492 Day and Night. 6d-136-1999T

TAXIDERMIST WORK DONE. HAVE your Specimens Mounted. Apply 156 London. Phone 878. 26d-154-1919 T

REPAIRING IRON AND WOOD work. Apply Spry's Blacksmith Shop, opposite Y.M.C.A. 26d-154-1958T

PHONOGRAPH AND ORTHOPHONIC Repairs; work guaranteed. T. Griffin, 146 Park Street, opposite C.G.E. 'Phone 2163W. 20d-155-1860T

HEMSTITCHING—OUR FACILITIES for giving Prompt and Satisfactory Service to the Public in this work is better than ever before — the same courtesy extended to smallest order. Your continued patronage always appreciated. Singer Sewing Machine. 10d-131-1745T

HEMSTITCHING.

Our Facilities for giving Prompt and Satisfactory Service to the Public in this work is better than ever before — the same courtesy extended to smallest orders. Your continued patronage always appreciated. Singer Sewing Machine. 10d-131-1745T

s Used Cars For Sale.

TWO FORDS; WOULD TAKE RADIO or Electric Washing Machine as part payment. Peel's Garage, Lake Street. 3d-139-1881S

"YOU SAY THAT $250 OR $300 IS all you care to spend on a Used Car at present?"

Let us show you a few "GOOD BUYS" at these prices.

Then if you decide, we can show you how the Car runs before you buy.

BREWER MOTOR SALES
131 Brock Street
26d-141-3509S

Male Voice Choir Concert

(By Jeanette.)

The first concert for this season of the Peterborough Male Voice Choir proved a popular event last night, with over five hundred people in attendance at St. Paul's Presbyterian church, when a splendid program of music was presented by the Choir, about fifty strong, assisted by Miss Pearl Newton, of Toronto, elocutionist and artiste graduate of the Owen A. Smily Studio. A great deal of applause was tendered the various numbers on a satisfying program that was not too lengthy, and was full of varied interest. The atmosphere of the edifice in which the concert was given was noticeable in the character and rendition of the selections, and the Christmas season also colored the program, in the number of carols included in the vocal offerings. These illustrations of the Yule-tide music of older years were exceptionally well done, the final group of four carols by the Choir constituting one of the outstanding elements of a very fine program.

Smooth vocalization, excellent enunciation, rhythmic, well-rounded tone and instant attention to attack and release, combined with an evident enjoyment in singing, makes the music of this choir very attractive. With watchful eyes on the baton of their conductor, Martin B. Chenhall, A.R.C.O., to whose expert tuition their fine singing is undoubtedly due, they interpreted their program with pleasing and artistic effect, their skill being particularly noticeable in the difficulties of unaccompanied numbers and in the pianissimo effects in several selections. Accompanists who added much to enjoyment of the program were Miss Muriel Bridge at the piano, H .L. Armstrong, playing the organ, and J. H. Chenhall, the chimes.

An opening, dramatic introduction to the evening's program was an organ solo, a Fantasia entitled "The Storm," descriptive of the rising turbulence of raging elements with the thunder, "God Almighty's guns going off," simulated in the roll of the organ and the lightning in the rattle of descriptive music. This was a massive and well-played number, by M. B. Chenhall, A.R.C.O.

The first Choral selections were a negro spiritual, in an unaccompanied rendition of the "Deep River" number which is always so popular, accentuating a soft, humming refrain and crescendo passages, well phrased. Tennyson's poem, "Crossing the Bar" was a second minor-keyed rendition of the beautiful composition.

A trio of descriptive pieces in full-voiced atmosphere included the old favorite "The Bells of St. Mary's," with chimes paramount in the accompaniment of the measured beat of the melodious music, and an encore repetition of the number, also "The Village Blacksmith," a peculiar, unmelodic setting, with staccato beat of the anvil underlying the somewhat unattractive setting that had a fine interlude in a solo part by Edward Jones. A final number was the and from these the best of Rugby material was coming along. Next year, he said, there would be a Central Ontario league in which there would be two groups.

The valedictory address was delivered by Jacob Low. He emphasized the benefits of the new addition. He bid farewell to the old P.C.I., but conjured those who were left to "Play Up, Play Up and Play the Game."

Miss Alma Blanchard sang Morning and Rock-a-Bye-Land, and Arnold Spencer rendered two violin selections, Londonderry Air and Souvenir, accompanied on the piano by Miss Gwen Donley.

Nicholls Scholarship Winners.

Upper School: Jacob Low, Alex. Rogow.

Senior Middle School: Reginald Howden, Dorothy Bamforth.

Junior Middle School: Dorothy Henry, Margaret McCulloch.

Senior Lower School: Ted Nasimok, William Wedlock.

Junior Lower School: Arnold Noftall, Sybil Jackson.

Departmental Examinations.

Jacob Low, in the Honor Matriculation Examination, wrote on ten papers. He obtained first class honors in Algebra, Geometry Latin Authors, Latin Prose, French Authors, French Prose, German Authors, German Prose, and second class honors in Trigonometry and Modern History.

Upper School.

Thirty-three pupils wrote on 219 papers and were successful in 168 papers—77 per cent.

First class honors 40; Second class honors 35; Third class honors 22; Credits 71; total 97 or 44 per cent.

Middle School.

One hundred and twenty-two candidates wrote on 610 papers and were successful in 463 papers—76 per cent.

First class honors, 106; Second class honors, 100; Third class honors, 70; Credits (50 per cent.) obtained 187; total honors obtained 276—or 45 per cent.

Graduation Diplomas 1927.

Ralph Adair, Dorothy Bamforth, Alda Bartlett, Lloyd Bath, Eldon Braund, Ernest Braund, Helen Burns, Eva Cameron, Jane Cathcart, Aileen Clarke, Gertrude Comstock, Keith Copping, Dorothy Couper, Ruth Cruikshank, Neil Gemmell, James Gimblett, Douglas Gordon, Crawford Hall, Murray Hartley, Reginald Howden, Lily Kay, Donald Lord, Frances Moore, Robert Mackey, Evelyn Miller, Sidney Pammett, Lahring Parsons, Jean Puttick, Donald Rathbone, Clayton Ruth, Jean Robinson, Joseph Rogow, Arnold Spencer, John Thompson, Elsa Wagar, Harry Westbrook, Stewart Wren, Thelma Carveth, Helen Everett, Elsie Northey, Sam Spence.

Commercial Diplomas 1927.

Helen Corkery (honors), Edith Cottrell (honors), Edith Killaly (honors), Kathleen McDonald (honors), James Wilson (honors), Jean Ball, Gertrude Barry, Alwyn Bell, Jeanne Blade, Phryn Buller, Archie Cocks, Margaret Deyell, Frank Dorris, Jean Fraser, Gertrude Fry, Agnes Graham, Archie Inch, Edward Johnston, Agnes Lackie, Marjorie Lang, Adrienne Matthews, Helen McFadden, Genevieve O'Brien, Hudson Pillsworth, Leslie Reid, Margaret Reid, Evelyn Routly, Marie Rishea, DeBurk Sproule, Margaret Taylor, Charles Thomas, Helen Turner, Beatrice Wallace, Gladys Byers.

The name of Gladys Byers was inadvertently omitted from the printed programs.

DIPLOMAS ARE PRESENTED, ETC.

(Continued from Page 1)

ry and will ultimately lead to success. If those who have won these scholarships put the same efforts in their labors when they go out in the world they will be assured of the same success as they have had when attending the Collegiate Institute."

Inspector A. Mowat in presenting the diplomas to the graduates of the Commercial department, congratulated them on making such a splendid showing under very difficult and trying conditions in the old South Central school. "Ontario in the last few years has been going ahead educationally. Pupils used to stop school at 14, but now they have to go on further and most of them are getting a secondary education. The curriculum must be wide and provision must be made for practical courses. Under the conditions in the past these courses were greatly handicapped, but the new addition will be helpful to those who desire that kind of a training. There will also be plenty of opportunity for reading, which, after all, is the real thing. I always think a good definition of education is 'Enrichment of Personality'."

Graduation Diplomas.

The graduation diplomas were presented by Rev. J. E. Todd. "It is often said that youth is no respecter of persons, but youth must learn to be a respecter of persons. We men who are old have a great deal to pass on to you as a heritage, some things we are proud of, and some not; but young people must learn to respect those who are older and have this experience to pass given," said Mr. Todd.

Principal H. R. H. Kenner made the presentation to the "Princeps Alumnus" which went to Reginald Howden. Every year Mr. Kenner gives a prize to the boy whom he and the staff consider to be the best all round scholar. The boy is judged from the standpoint of scholarship, character, leadership and sport. Mr. Kenner said that 95 per cent. of the boys and girls in the school were playing the game and the boy that he had chosen had proven himself a successful leader in last year's Literary Society, he had both character and scholarship, but had not taken a prominent part in sport." Mr. Kenner urged everyone to take part in competitive sport, for on the playing field they learn lessons that cannot be learned any place else.

The Rugby team, headed by James Gimblett, presented to C. S. Browne, M.A., the coach, a sweater coat, and to Dr. Neal a cigarette lighter, for the faithful services rendered by these two men during the last season.

Mr. Browne in thanking the boys, said that during the year there had been no league games but the boys had practised faithfully. There were five Rugby teams in the Collegiate, swinging measures of the lovely number, "Bells of the Sea," ringing out in contrast to its companion.

The quartette of Christmas carols that formed the conclusion of the program were exceptionally attractive and well sung. The "Adeste Fidelis," in English, the joyous, flowing music of two traditional compositions of this type, in "The First Nowell" and "Good King Wenceslas" and the final example of old-time music, in the "Silent Night" carol, a transcription of the German "Stille nacht, heilg nacht," were beautifully rendered and were received with as much applause as the opening numbers.

The singing of a quartette composed of Messrs. A. Lee, C. H. Crowe, E. A. Rowe and V. A. Wood was a high light in the entertainment. Two old English numbers were given first, in "A Carol for Every Man" and "To Shorten Winter's Sadness," sung with buoyant freedom and fine, harmonizing tone. "Massa Dear" from Dvorak's lovely "New World Symphony" had a finely-rendered solo part by the baritone, E. A. Rowe, and "Those Pals of Ours" was the fourth number by this quartette of good singers.

Miss Pearl Newton, elocutionist, of Toronto, scored a real triumph in her dramatic rendition of "The Trial Scene" from "The Merchant of Venice." Possessed of a flexible, vibrant voice of many shades, an excellent memory and a degree of dramatic ability that lent itself admirably to the atmosphere of Shakespeare's famous scene, she simulated in turn the five principal actors: the Duke of Venice, Antonio, the merchant, Bassanio, his friend; Shylock, the Jew, and Portia, wife of Bassanio.

The audience remained in silent, intent appreciation throughout this remarkably enacted scene and broke into enthusiastic applause at its conclusion.

Miss Newton also gave a splendidly-mimicked humorous monologue entitled "Bridget O'Brien and the Musickers," a recital of the trials of a "scrub lady" who acts as caretaker in a musical studio building and relates some of her re-actions to amateur musical efforts, to a sympathetic friend.

Encores to the selections by Miss Newton were generously given, in a composition about cats by a snivelling school boy and a little bit of forced merriment in a final offering entitled "Aren't Men Funny?"

The concert last night was of a benefit nature, the following organizations receiving the funds: Peter Robinson Chapter I.O.D.E., Anglican Young People's Association of St. John's Church, Young People's Society's of St. Paul's Church, and Knox Church Choir.

MOVED

After 29 years' public service in our old establishment at 285 George Street,

FANNING Steam Laundry

is removing to their modern, new plant on King Street, just off George Street.

Completely equipped for handling family washings promptly and efficiently, we now have ample capacity for all demands. We wish to thank the public for past patronage and assure them of an improved service in the future.

"SEND IT TO THE LAUNDRY."

'Phone 353 - King St., Near George

Toronto Trading Active With Most Stocks Up

TORONTO, Dec. 3 (Canadian Press).—International Nickel and British American Oil were the two dominating features in this morning's hectic session of the Toronto Stock Exchange, when stocks generally advanced in extremely heavy trading. Nickel touched 72½ and at noon at 71¼ was ¾ higher than yesterday, while British American Oil touched 39¼ and at noon at 38 7-8 was 7-8 higher than yesterday. Brazilian climbed nearly three points at 229 and Alberta Pacific Grain, Dominion Stores, Canadian Oil, F. N. Burt, and Seagram substantially advanced. Utilities A and B were both slightly higher. The oils firmed in line with British American. McColl gained 3-8 at 62 7-8, and Petroleum a half at 35, while Imperial was steady. The liquor issues, despite Seagram's gain, were easier, Carlings, Walkers and Gooderham all easing. The strength of banks was another feature, Dominion, Nova Scotia, and Standard having five to seven point gains.

Mine Market Active But Trend Indefinite

TORONTO, Ont., December 3 (Canadian Press). — With active trading, over a million shares, spread over a very broad list and no sensational activity in any one issue, there was an indefinite trend to the Standard Mining Exchange list today. More issues were unchanged or a little easier. McIntyre receded most of any stock, losing half a dollar at $27.00, while Amulet, Granada Rouyn, Columbus Kirkland, Kirkland Lake, Potter Doal, and Teck Hughes all lost ground. The unlisted Amity Copper and Jackson were also lower. A gain of seven points was recorded in Bidgood, which had perhaps the largest turnover of any stock. Barry Hollinger firmed two and Howey and Newbeck were also firmer.

All Grains Stronger As Buying Commences

CHICAGO, December 3 (Canadian Press). — General commission house buying developed early in wheat, corn, and oats to-day, and lifted the price of all three. The demand was associated with talk current that the grains had dropped out of the rut and are in a period of advancing prices. Opening at ⅛c off to ½c up, wheat later scored moderate further gains. Corn started unchanged to ⅝c to ½c higher and subsequently rose all around. Oats were firm. Provisions held about steady.

Opening prices were: Wheat, December 129¼, March 133⅜. Corn, December 90⅝, March 94⅜. Oats, December 52½, March 54½.

L-O-S-T

1-Tire Chain

Finder please leave at 539 Reid St.

AND RECEIVE REWARD.

ORDER NOW

Best Anthracite at Summer's Low Prices.

PETERBORO FUEL CO.
KELLY BROS.
'Phone 270 and 362
134 AYLMER STREET

All Camps All Mines

The Northern Miner covers, by personal visitation, all the mines of the North. Fifteen years' experience in mine news reporting makes its information a reliable and trustworthy guide to investment. The paper is closely read by all mine managers, and company executives and leading shareholders. Largest regional mining circulation in the world (all paid).

NORTHERN MINER

COBALT, ONT. $3.00 a Year

Ontario, Quebec, Manitoba

SEMET SOLVAY

Coke

Cannot Be Equalled

PITTSTON ANTHRACITE

Coal

None Better

THOS. A. REHILL CO.

210 Wolfe St. Phone 245

ws-3657

DAVIS-THOMPSON COMPANY, LTD.

Insurance and General Agency

433 GEORGE STREET - - PHONE 40

VICTORY BONDS MATURING DECEMBER 1st

MAY BE CASHED AT OUR OFFICES.

Proceeds of Bonds left on Deposit with this Company bear Interest at the rate of

Four Per Cent.

Invested in Toronto Savings Debentures, your money will earn a higher Rate of Interest depending upon the term of investment.

Toronto Savings and Loan Co.

Head Offices:

435-437 George Street - Peterborough

FOR SALE

$4,400.00 buys a Brick House, 8 Rooms, modern, new furnace, hardwood floors, mantel, large lot, good terms. This property is very centrally located in a good location.

$2,700.00 buys a Real Comfortable Cottage, modern, large lot, with barn and hen house; situated in East City; very convenient to Westclock Factory and Quaker Oats Co.; good terms.

$3,000.00 buys a good House, 6 Rooms, modern, large lot ,situated in East City; good terms.

We have a customer who owns a Good Property in the North-end of the City, who will exchange for a Property in the Central or Southern part of City.

Apply

J. T. O'Connell & Co.

136 Hunter Street W., Peterborough.

FOR SALE

One Hundred Acres to Rent or for Sale, with Stock and Implements or without.

150 Acres to Rent, No. 1 buildings, close to good town.

$2,800.00 Brick House, double lot, 2-piece plumbing.

$2,000.00 each, 3 White Brick Houses, 2-piece plumbing; central.

$1,600.00 6-Room House, water and light; close to George Street.

$900.00 4-Room House; water and light.

Several Good Houses, would Exchange on Farm Property.

CHAMBERS & MILLS

Chambers' 'Phones: House 1594W, Office 341

Mills' 'Phone: House 1493W.

NOTICE TO CREDITORS.

IN THE MATTER of the Estate of JOHN DIXON, late of Maple Creek, in the Province of Saskatchewan, Rancher, Deceased.

ALL persons having claims against the Estate of John Dixon, late of Maple Creek, in the Province of Saskatchewan, Rancher, Deceased, who died on or about the 3rd day of January, A.D., 1922, at Maple Creek aforesaid, and who at the time of his death had a fixed place of abode and was then domiciled at Maple Creek aforesaid, and had no fixed place of abode within the Province of Ontario, but died leaving property situate within the County of Peterborough in the Province of Ontario to be administered, are hereby notified to send in to the undersigned, Administrator with the Will annexed of the property in Ontario of the said deceased, on or before the 15th day of December 1927, full particulars of their claims. Immediately after the last mentioned date the assets of the said estate will be distributed among the parties entitled thereto, having regard only to claims of which the said Administrator shall then have notice.

JOHN R. CORKERY,
414 Water Street,
Peterborough, Ontario,
ADMINISTRATOR.

DATED at Peterborough this 16th day of November, A.D. 1927.

4d-19,26,3,10-3550

ROOFING SUPPLIES.

Extend the life of your Old Iron and Felt Roofs. We supply the Paints ,or Estimate on the complete job.

ALEX. McLEOD
120 Hunter Street E.
'Phone 775.

27d-w s-88-1967

HOME BUILDING.

Call or 'phone for Plans and Estimates on Houses, Garages, etc. Metal Garages complete, $95.00 up. Houses built on Monthly Payment Plan.

A. B. CUNNINGHAM.
331 Reid Street.

— FOR SALE —

New and Second-hand Rubber and Leather Belting, Pulleys, Shafting, Pipes, Wiping Rags, etc., at Lowest Prices. Also COTTON BAGS for Sale.

APARTMENTS to Let. Low Rent.

A. LOW & CO.
285 Bethune Street
'Phone 607—Nights and Holidays 7027

'Phone 790 When You Want Your PIANO OR ORGAN TUNED

Player Pianos a Specialty. All Work Guaranteed.

W. H. CUNNINGHAM
560 Weller Street.

CHINA PAINTING

Mrs. Langley McCarthy Teaches Biscoff's New and Beautiful Work in CHINA PAINTING

LOCALS

PHONOGRAPHS AT A SACRIFICE.

A number of Used Phonographs, $15.00 up.—E. V. Warne's, 325 George Street. 2d-131-3761

NOTICE TO RADIO OWNERS!

You'll fine if you have not a Radio Log. These may be procured at E. V. Warne, 325 George Street, 10 each. 2d-131-3760

A REAL GOOD BUY!

The only Console Model Victrola, including 24 Selections. Special for Saturday, $78.00—at E. V. Warne, 325 George Street. 2d-131-3762

NOTICE.

The Men of the Sacred Heart Parish will receive Holy Communion in a body at 8 o'clock Mass, Sunday, December 4th. 2d-131

SOLVAY COKE.

Limited quantity Pea Coke to clear at $10.00 per Ton. Also Solvay Nut Coke, Hard Coal, and Hardwood, at current prices. Thompson's 'phone 2260. 3d-132-3759

SAVE

A TON OF COAL

Have your Windows and Doors made tight with CHAMBERLIN METAL WEATHERSTRIP. Stop draughts and retain your heat. We install it. Estimates Free.

J. H. VANCE

773 Aylmer Street. 'Phone 1292

10d-14,16,18,21,23,26,30,3,7,10-2462

BURNING QUESTION

By the W. Scott Co.

COAL or COKE at Summer Prices Still Quick Service. Very Best Quality. Let Us Serve You. We Aim to Please.

W. SCOTT CO.

PHONE 264-W QUALITY COAL YARDS EAST CITY

The Answer to the Burning Question

PETERBORO RANGERS.

All ranks are requested to meet at the armouries on Monday night, December 5, at 8 p.m. to arrange for winter sports.—W. Gordon Hall, Lieut.Col. 2d-131-3751

26 CARS ON THE WAY.

When this order is filled this will make 41 cars of Anthracite which the Sanitary Ice Supply have received to date, giving some idea of how the quality is appreciated by the consumer. Coal, Wood and Coke. Phone 147. d-f

X - RAYS.

Guaranteed to Cure All Skin Diseases, Ringworm, Eczema, etc. Best X-ray Service in the City. Prices reasonable. F. M. Seymour, X-ray Specialist, 309 Reid Street. For appointment, 'phone 2742. Under Medical Supervision. 26d-151-3696

KNOX CHURCH 17TH ANNIVERSARY

Sunday, December 4th you are specially invited to hear Rev. E. A. Henry, D.D., of Deer Park church, Toronto, who will speak at morning and evening services. Dr. Henry has filled important charges in the west before coming to Toronto, and you no doubt will enjoy hearing him. Douglas Carlisle, special soloist at both services.

FOWL SUPPER AND CONCERT.

Come to the fowl supper in the Lecture Hall at Knox Church Tuesday, December 6. Supper served from 5 to 8. Good program. There will also be a sale of fancy work and candy in the church parlors. Admission, adults 50c., children 25c. 3d-26-3-5-3666

TEA AND SALE

Trinity Mission Circle is holding a Sale of Home-made Cooking, Gift Table, and Afternoon Tea at the home of Mrs. A. Parker, 384 Park street, on December 9th. Afternoon and evening. 4d-30,3,7,8-3719

SAWS GUMMED OUT, FILED AND SET AT TAYLOR'S.

Clipper plates, scissors and knives sharpened. Safety blades and razors sharpened ready for shaving. Lawn mowers sharpened, called for and returned, $1.00 each. Umbrellas repaired and recovered. 48 years' practical experience. Wm. Taylor, the Sheffield Cutler, 221 Hunter street W. t.t.s.

ST. ANDREW'S CHURCH.

Sunday evening at St. Andrew's Church Rev. J. W. Gordon will comply with the request of several members of his congregation and preach upon the topic, "The place of the United Church in relation to the other denominations." He will answer such questions as, "Why Presbyterians, Methodists, and Congregationalists with their great past should go into Union." "What can these denominations do as a United Church which they could not do separately?" The sermon will be entirely free from the controversial spirit.

Zutoo Tablets

Do Three Things

—stop Headache in 20 minutes
—break up a Cold over night
—stop Monthly pains of women

There is one thing they will not do—they won't hurt you.

We Are Needing

SWEET CREAM

Up Till January 1st, 1928

Anyone having same to sell, please get in touch with

THE—

Peterboro Milk Products

3d-Tu, Th, Sat.,

Keep In Tune With the Christmas Spirit

YOUR PICK OF THE

New Musical Records

At the Shopping Centre of

E. V. WARNE

325 George Street

On the Main Thoroughfare, with Street Busses to the Door

20922—Roses of Picardy—(Waltz).
Kiss Me Again—(Waltz).
20919—Bye Bye Pretty—(Song).
Some Day You'll Say OK—(Song).
20994—Baltimore—(Fox Trot).
Clementine—(Fox Trot).
20828—My Blue Heaven—(Fox Trot).
All By My Ownsome—(Fox Trot).
20777—Polly—(Fox Trot).
Dizzy Fingers—(Fox Trot).
20967—Baby Feet Go Pitter Patter—(Fox Trot).
My Daddy—(Fox Trot).

We carry all the Latest and Best Hits in VICTOR RECORDS The Largest Selection in the City, Up-to Date.

THE HOME OF THE ORTHOPHONIC VICTROLA

Bulova Watches

Now being shown for the first time in Peterborough the famous Bulova Watch. This is a wonderful watch of exceptional fine workmanship and of best quality. These can be had in Ladies' or Gent's Watches and moderately priced.

We have the "Lone Eagle" Watch that was presented by the Bulova Watch Co. to Col. Lindbergh, also the same one as was given to Miss Ruth Elder and "Miss America."

These Watches are fitted in a special case of White or Green Gold.

Now on display in our window and can be seen at any time.

Let us lay one aside for Christmas.

WARNE BROS.

DIAMOND HALL

'PHONE 380

ST. JOHN'S CHURCH.

Rev. Canon Gould, General Secretary of the M.S.C.C. will preach at both services at St. John's church tomorrow.

COME AND BRING A FRIEND

To see the Husband Hunters, by senior and ex-pupils at King George school, Friday, December 9th, at 8.15 o'clock. Silver collection. 2d-3-8-3772.

C.W.A. ST. JOHN'S CHURCH.

Will hold a Tea and Sale of Fancy Goods at Mrs. Stratford Martin's, 273 Hunter W., on Wednesday afternoon, December 7th. 2d-3-8-3769.

SHOOTING MATCH.

For geese and turkeys at Bruce Fitzgerald's, Lot 26, Con. 12, Smith, on Thursday, Dec. 8, at 12.30. 2d-3-8-3000.

SUNDAY DRUG STORE.

Borland's Drug Store will be open to-mororw, Sunday, Dec. 4th, when your needs will be attended to. 1d-131-3779.

SONS OF ENGLAND.

The annual meeting and election of officers of Lansdowne Lodge will be held Monday, December 5th, at 8 p.m. All members are expected to attend this meeting. F. J. Parsons, Pres. 1d-131-3771.

CARD OF THANKS.

Mrs. I. Wallace and Family desire to express their sincere appreciation and gratitude to the many friends and neighbours and to the I.O.O.F., who showed their sympathy by floral tributes during their sad bereavement.

LADIES' AUXILIARY CANADIAN LEGION.

The regular monthly meeting will be held in the rooms on Monday evening at eight o'clock sharp. A good attendance is requested. 1d131 3773

DIAMOND L.O.L. NO. 80

Will hold their Annual Meeting in Victoria Hall, Monday, December 5, at 7.30 p.m. sharp. Initiatory Degree and Election of Officers. All members are urgently requested to attend. Visitors cordially invited. Refreshments will be served. 2d-132-1917

MISS SIMPLICITY.

Mrs. A. Pooley, 575 George street, says: "My Miss Simplicity Washing Machine has done as much work as would be done in twelve years in most homes. Am well satisfied." Miss Simplicity Shop, cor. Sheridan and Hunter streets. 1d-131-3770.

NORTH MONAGHAN, CLARADAY SECTOR.

Ratepayers of this Section are urged to attend a Meeting to be held in Basement of St. George's Church, Tuesday, December 6th, at 8 p.m. sharp. Business: To Nominate Candidates for School Trustee and Township Councillor ,and to discuss matters of general interest. 3d-132-1970

TO THE CENTRAL ONTARIO CURLERS.

We have started our machine for recutting and polishing curling stones. Our Mr. John Pirie, who is an expert at this work will give each pair his personal attention, and guarantee satisfaction. Coughlin Monumental Works. 216 Hunter St. Phone 1845W. 6d-26,3,10,17,24,31-3660

"SEEMING CONTRADICTIONS."

In the King James version of the New Testament, we find in Matt. 28.18 an incorrect translation of one word. The passage reads, "All power is given unto me in heaven and earth." The word power is not a correct translation and should read authority. Authority is giving to another a legal right to act. Reading the passage correctly, there is no discrepancy. The thoughtful, truth-loving one reading the passage with the incorrect word power would be compelled to come to the conclusion that there was contradiction. All power or almighty power belongs to Jehovah God only. Jesus said, "My Father is greater than I," John 14.28; and that he could do nothing of himself, John 5:19. Jesus said his Father taught him and he spoke the things his Father taught him; and further, he did always those things that pleased his Father, John 8:28-29. M. T. BUTCHER. 1d-131-1967.

Advertise in The Examiner

INTERMEDIATE CLUB PLANS CITY LEAGUE

Will Have Junior, Senior and Ladies' Hockey Series.

The Intermediate hockey club have organized for the season and have started a course of training for their players in preparation for the coming season. All of last year's players with the exception of Chou and Dundas, who are out of the city, will be available. With the addition of a number of new players, a strong, well-balanced club will take the ice for the opening game in the Lakeshore group.

It is the intention of the officers of the Intermediate club to operate a City League again this year with the object of developing players for the O.H.A. teams.

It is proposed to run the City League in three sections: Senior, Junior and Ladies. A meeting will be called in the near future to organize for the season, and prospective teams will be invited to send representatives.

Ladies' hockey has not been played in Peterborough for a number of years, but throughout the province it has made great strides, and the ladies were represented at this season's O.H.A. annual meeting. It is felt that as there are a number of promising lady athletes in Peterboro, it would not be very hard to form a section in the City League. From this section an all-star team would be chosen to play in the Ontario playoffs in Toronto at the end of the season.

BIG MARKET TO-DAY.

Plenty of Produce Offered With Advances in Some Prices.

The farmers' market overflowed with produce this morning, and there was plenty of everything on sale. Butter sold at 45 cents a pound, eggs at 65 cents a dozen, an advance over last week's prices, and fowl was priced at 23 and 25 cents for hens and chickens, 25 and 28 cents for ducks, and 24 and 26 cents for geese.

Potatoes were $1.85 and $1.90 a bag, honey was 50 and 75 cents in 5-pound pails, pork was 15 and 17 cents and 16 and 18 cents. Spies were $6.50 a barrel, Peewaukies $5.50, and Russets $6.00.

Diwan Bahadur Alive; Death Report Wrong

OTTAWA, Dec. 3 (Canadian Press). — Owing to error in cabling, the Canadian Press on December 1 erroneously announced the death of Diwan Bahadur, who visited Canada in 1926 and opened the Canadian National Exhibition, Toronto. Official information received here states that Diwan Bahadur is alive and in good health and that the Indian official who died on December 1 was Sir Chariyar Rajagopala, member of the Council of India.

LATE WANT ADS.

SMALL OAK HEATER, GOOD CONDition. 'Phone 1265M. 3d-133-2010A

SEAL COAT, SUITABLE FOR TRIMming; also Burberry; in good condition. 'Phone 3090J. 3d-133-2008A

BLACK CLUB-BAG ON LAKEFIELD Road. Finder please leave at Examiner, or 'phone 28 Lakefield. 3d-133-2011M

WANTED—HOUSEKEEPER. WRITE Box 1951, Examiner. 3d-133-1951H

CREAM WICKER BABY CARRIAGE, with runners; good condition, $12.00. 'Phone 2046M. 3d-133-2012A

IN THE VICINITY OF EAGLE Lake, Female Hound, Black and Tan, long ears, fairly good height. Finder please notify Vincent Harris, R. R. No. 1, Lakefield. 3d-133-2013M

A Christmas surprise for Grandma and Grandpa—a new photograph of the children.

We suggest you bring the children to the studio now before the big rush begins.

Lewis R. Parks,

122 PARK ST. N.

Phone 592-J.

Christmas Seals Must Go On Back

The Post Office authorities of this city have recently received many letters with Christmas seals on the front. This is against postal regulations, and the authorities must send such letters to the dead letter office. Postmaster C. Lacheur requests that all citizens who use Christmas stamps place them on the back of the envelopes.

SOCIAL WORKER IS VISITING CITY

Mrs. E. M. Whittemore Will Speak at Y.W.C.A. and St. James.

Of unusual interest is the coming of Mrs. E. M. Whittemore, of New York ,to Peterborough. Mrs. Whittemore is one of the most remarkable social workers of this generation. A cultured woman in high society, she went many years ago to the old Water Street Mission in what was then one of the worst parts of lower New York. This visit was one of curiosity, and resulted in this society lady giving her whole life to Christian social service work.

Mother Whittemore will tell some of the thrilling romances of her marvellous work in the Y.W.C.A. at 3.30 p.m., and in St. James' United Church at 8 p.m. on Monday. The public is invited.

Beg Your Pardon.

The name of T. Stazicker, who delighted the audience with songs and monologues, was left out of the account of L.O.L. 50 fowl supper.

IN MEMORIAM.

In loving memory of Herbert H. Meehan, who died Dec. 3rd, 1925.

Gone but not forgotten.

—Inserted by wife and children.

For Friday and Saturday

Seeded Raisins, 10 lb; 2 lbs. 19c
Choice Seedless Raisins 2 lbs. 25c
Fancy Seedless Raisins, 2 lbs. 28c
Valencia Raisins, lb.....10c
T. D. Lemon Peel, lb.....25c
T. D. Orange Peel, lb.....26c
Fancy Citron Peel, lb.....45c
Fancy Mixed, Lemon, Orange and Citron, lb.....35c
Glazed Cherries, oz.....5c
Dates.....3 lbs. 25c
Quaker Corn Flakes, 3 pkg...25c
Apex Cocoa, ½'s.....19c
Large Prunes.....2 lbs. 25c
Sliced Bacon, lb.....25c
Tomato Sausage, lb.....25c

'Bobby's'

Corner KING AND BETHUNE

Phone 237

Economy COAL

IN NUT AND STOVE SIZES

For Ranges and Hot Water Boilers

We Sell D. L. & W. Hard Coal Exclusively

ROBERT HICKS CO.

PHONE 48

t-a-1 yr

REAR OF POST OFFICE

Modern Sheet Metal Work

Model sanitation is essential to health and efficiency in your manufacturing plant. Equip your building with approved ventilators and dust collectors, and increased production will pay for the outlay speedily. Let us have your plans and specifications and we will make and install the necessary equipment quickly, and at moderate expense.

GRAHAM & WELLS

Tinsmith, Heating Welding

PHONES—1239, Residence 2439w

TREMOR REPORTED.

Pronounced Earth Shock Felt in Gautemala This Morning.

BOSTON, Mass, December 3 (Canadian Press). — The Tropical Radio Telegraph Company received a radio message to-day from its station at Puerto Barrio, Guatemala, reporting a "very pronounced earth tremor at 2.12 this morning." No further details were given.

WEDDING BELLS

McMILLAN—JACOBS.

The marriage took place on Friday, November 25th, of Miss Ethel Jacobs and Mr. Cyril McMillan. The ceremony was performed by Rev. E. A. Thornley of Mark street United church. Mr. and Mrs. McMillan will reside in Peterborough.

The port of Duluth and Superior is the second largest in the United States, and handled nearly 50,000,000 tons of freight last year.

DANCE TO-NIGHT
W.O.W. HALL.
Admission 25c.
Marshall's Serenaders.

HEALTH

If you have it, "Keep Smiling." If you haven't you should see what Chiropractic Spinal Adjustments will do for you. Keep your Spine in normal alignment and thus keep the spinal nerves free of pressure that they may supply every part of your body with normal, health-giving nerve force.

M. C. GOODWIN, Chiropractor

Palmer Graduate - - - Lady Attendant

108 BARRIE BUILDING, Peterborough : 'PHONES 431 and 1340J

Office Hours: 10 to 12 a.m.; 2 to 4 and 7 to 8 p.m.

Office Closed Tuesday evening; also Thurs. Afternoon and Evening.

No Portrait is so completely satisfying as one made by a professional photographer

"And it's the baby's first photograph!"

THE OLD FOLKS AT HOME await a picture of your baby. In the chubby features of their grandchild they will see *you*. Give them this pleasure; it is due them.

Have the baby's photograph made by this studio—where likenesses are obtained that make you say "How natural!" Have yourself photographed at the same time. You may not want your picture, but your friends do.

ROY PHOTOGRAPHS *Live Forever*

The Auto Electric and Radio Repair

'PHONE 862

We Repair, Test and Rebuild Generators, Starting Motors, Magneto Coils,etc. We are Specialists in Radio Repairs. Up-to-date Equipment. Prompt Service. Discount to the Trade.

5 CRICKET PLACE - - - PETERBOROUGH

a-tf

OBITUARY

EDWARD WILCOX.

HASTINGS, Dec. 3.—Mr. Ed. Wilcox, who was operated upon for appendicitis in Nicholls Hospital, Peterborough, last week, died on Friday afternoon. Funeral announcement later.

CAMPBELLFORD NEWS.

"AT HOME."

Third annual Hydro-Athletic "At Home," High School Auditorium, December 29. Burton E. Till and his Orchestra. 5d-26 3 10 17 24 3668

Announcement

MR. JOE LAHOKLA, the Hawaiian, with Mr. Denis, Teachers of the proper methods of Guitar and Ukulele playing, are OPENING A STUDIO in the

GREENE MUSIC STORE.

They will be here MONDAY, Dec. 5th. Arrange for your appointment now. Call 595 for particulars.

J. M. GREENE MUSIC CO. Charlotte Street.

Rubber Goods Repaired

Also Hot Water Bottles, Rubber Boots, etc.

Auto Tires and Tubes Vulcanized.

MILLARD'S BICYCLE SHOP

HUNTER STREET

SUPER RADIO SERVICE

Eleven years' experience with all Makes and Types.

Factory Service Data on All "RADIOLAS"

Batteries, Tubes ,etc., Installed Free.

ROY A. WHITE

203 DUBLIN - 'PHONE 1452

t.t.s-3698

W. GORDON HALL

Electrical Contractor

'PHONE 1403-W.

AUTO SHEET METAL WORK

AUTO SHEET METAL WORK

is our specialty. No matter what injury is sustained by the body of your car we can restore it to its pristine beauty. We make new fenders, hoods, repair dents in bodies of cars so you could not tell where the dent was after we fix it. In fact, we do anything in auto sheet metal work.

GILLESPIE GARAGE

378 AYLMER Phone 950

THE MAN WHO WORKS HARD

like the engineer or skilled workman appreciates a cold bottle of our Whistle, Lemon Sour, Root Beer, Ginger Ale or other cooling, healthful beverage. It has enough pep and kick in it for him! You try some also.

PETERBOROUGH BOTTLING WORKS

J. W. BOORMAN

384 Queen St. Phone 232

Ye Olde Firme Heintzman & Co.

ALL THE LATEST PLAYER ROLLS

PIANOS

NEW DECEMBER RECORDS

Our floors are full of new and used Pianos and Player Pianos. Out they must go to make room for our special Xmas stock.

Xmas shoppers will do well to visit our music salons. We give first-class service.

PROTECT YOURSELF

All our instruments carry our unconditional guarantee.

1 UPRIGHT PIANO, IN FIRST-CLASS CONDITION. Terms $2.00 Weekly. ONLY **$145.00**

1 MAHOGANY PLAYER PIANO, NEARLY NEW. SPLENDID TONE. ONLY **$450.00**

Including 10 Rolls and Bench. Terms $2.50 Weekly.

HEINTZMAN HALL

'PHONE 258 OPEN EVENINGS

HOME EDITION

The Evening Examiner

IF IT WILL HELP PETERBOROUGH AND DISTRICT, THE EXAMINER IS FOR IT.

Probabilities
Strong south-west winds, cloudy. Tuesday, strong west to north west winds, cloudy and little colder, local snowfalls and flurries.

VOL. LX., No. 131 | PETERBOROUGH, MONDAY, DECEMBER 5, 1927 | PRICE THREE CENTS

Denies Rumor Poland to Resign From League

KNOX UNITED ANNIVERSARY IS OBSERVED

Rev. Dr. E. A. Henry, of Toronto, is Special Speaker.

LARGE CONGREGATIONS.

Inspiring Addresses By Visiting Preacher Feature Both Services—Special Music Given.

The seventeenth anniversary of the founding of Knox United (formerly Knox Presbyterian) Church) was observed yesterday with special preaching, singing and offerings. Both morning and evening services were attended by large congregations of members and friends of the church The Rev. E. A. Henry, D. D., Pastor of Deer Park Church, Toronto, was the speaker at both services. In the morning his subject was "The Living God," and at night he spoke on "God's Challenge to Man's Essential Worth."

Taking his text from the eighth Psalm, verse five, Dr. Henry preached a splendid sermon at the evening service. The words which he chose specially to deal with were "Thou hast made him a little lower than God and hast crowned him with glory and honor." He pointed out that his translation was a little different from that generally used, as he had substituted "God" for "the angels." This, he believed was proper, as the Hebrew word translated "angels" in this verse is taken as "God" in others.

There has been a tendency among theologians to decry man, began the speaker, but Jesus is never found doing that, He rather helped him up There is a dark side to human nature but the speaker would rather preach to the other side. Instead of saying man is a child of the devil whom God is seeking to save he would say he is a child of God on whom the devil has set his hand.

The sermon, continued Dr Henry, would be divided into two parts. First he would endeavor to show from various indications that man is only a little lower than God. Then he would take up God's challenge to man. Mostly he intended to address the young people because their seniors are too set in their ways.

The first point showing man's place was the wonderful work he has done. He has subdued everything except himself. There is hardly a material force which has not been brought under man's sway. He has harnessed the river, the electricity of the air, all the forces of nature.

Man's capacity for God was Dr. Henry's second reason for thinking him little lower than God. There must be, he pointed out, some contact between the teacher and pupil or between friends. The capacity of man for God means that there is something in man like unto God. He touches God because he is like Him. The incarnation is an expression of that fact. God took upon himself the nature of man because there is something Godlike about man.

The recognition of this fact comes

(Turn to Page 11, Please)

URGES ADOPTION DEFENSIVE PACT

Albanian's Independence Must Be Guaranteed Forever, Deputy Tells Chamber.

MATTER OF SECURITY.

ROME, December 5 (Canadian Press). — Albania holds the same strategic position for Italy that Belgium holds for Britain, Deputy Andrea Torre told his colleagues in the Chamber of Deputies in urging the adoption of the Italio-Albanian defensive alliance.

"Just as Great Britain considers Belgium as the point from which may come danger to the seas of which she is mistress," Torre, who is reporter of the Chamber, declared, "so Italy must consider Albania as the country whose independence must be guaranteed for ever."

Signor Torre then referred to the peril "stalking abroad" in the Balkans, and predicted if Albania's independence and security was not safeguarded, it would become a second Macedonian problem.

"It is thus a matter of security not only for the Balkans, but also of international civilization," Torre went on. "We must once for all avoid the creation of new ground for war hate in the Near East and show again that Italy is the creator of order and the guarantor of security and independence."

The Chamber approved the treaties by acclamation after Deputy Gray had declared that Premier Mussolini recently said that Albania's independence day is also an Italian birthday.

Massey Will Be Guest of Honor

NEW YORK, N.Y., (Canadian Press). — Hon. Vincent Massey, Canadian Minister to Washington, will be the guest of honor of the English-speaking Union of the United States at a dinner to be held at a local hotel on December 16, the Union announced yesterday.

Speakers on the program include Mr. Massey, Hon. John W. Davis, president of the Union, who will preside, and John H. Finley, LL.D., of The New York Times.

It will be Mr. Massey's third speaking engagement in New York since he received his diplomatic appointment. Previously he addressed the Pilgrims' Society and the American Newspaper Publishers' Association.

ANNUAL EXHIBIT BEING PREPARED

Trent Waterways Association Will Show Attractions at New York.

WILL BROADCAST AGAIN.

The Trent Waterways Development Association will have its annual exhibit at the National Motor Boat Show, which will be held in New York City from January 20th to January 28th of the coming year. This association has enjoyed free space as the only Canadian exhibit at the show for several years.

Their location at the coming show will be changed somewhat, due to the fact that last year's floor space, occupied by the Association, has been leased to a private company for the sum of $892.50. The location this year, however, will be every bit as good as that of other years. It will be in the educational department of the show.

It is expected that the Honorary President, G. K. Fraser of Burleigh Falls and Hamilton, will attend the show and also the president, W. M. Foulds of Hastings, along with N. K. Wagg of Midland, Manager of the Georgian Bay Tourist Company of Midland, Ltd., who has generously offered the use of his motion picture machine, stuffed fish and game specimens, and interesting Trent Waterways scenes in the north division of the system.

The officials of the Association, while in New York, hope they will again be able to broadcast the attractions of the Trent Waterways, an invitation to do so having been received through the courtesy of the show management.

The new Trent Waterways de luxe publication will be available for distribution at that time.

The entire arrangements in connection with the Trent Waterways exhibit at the Motor Boat Show, remain, as usual, in the hands of the Secretary-Treasurer, at Peterborough.

The Association will this year seek the co-operation of the Department of Railways and Canals, Ottawa, asking that department to assume part of the expense of the exhibit and also to send their representative to New York.

Around the City

Though the records at the Fire Department this morning indicated that no less than four calls had been sent in, three of them from Bethune Street, none were of a serious nature, according to Fire Chief Gimblett. A call from 131 Brock Street had proven a false alarm, while chimney fires gave little trouble at 221, 293, and 367 Bethune Street.

The City of Los Angeles possesses an electrically operated cotton compress whereby cotton can be pressed until it weighs 52 1-2 pounds per cubic foot. The pressure exerted is 2,260 pounds to the square inch.

Chicago Police Authorities On Lookout For Powerful Diamond Holdup Gang

CHICAGO, Dec. 5 (A.P.).—Police of more than a half dozen cities, with recovery of more than $700,000 of stolen diamonds as their objective, have joined the Chicago authorities in a search for twenty-two men and women, said to be members of a gang that kidnapped Morris Reismer, St. Paul, Minn., real estate dealer, last Thursday.

Eight suspects have been arrested. They and the twenty-two at large are said by police to constitute the most powerful diamond robbery gang in the United States. Simultaneously, it is charged, they carried on kidnapping plots on an extensive scale.

In possession of those still at large, police say, is the nearly three-quarters of a million dollars of loot, proceeds of robberies in Chicago, New York, Brooklyn, Philadelphia, Detroit, St. Louis, Cleveland and other cities.

Even while Reismer was being held captive and efforts made to make him pay $75,000 for his release, detectives were tracing the stolen jewels to Chicago. The investigators obtained their most definite clues following the robbery of Swirsky Bros., of Cleveland, of $205,000 worth of diamonds.

Reismer said he was taken to an apartment, where he was kicked, beaten and threatened with death and ordered to raise $75,000. He carried only a cheque for $5,000. Evidently despairing of getting the money, the men released Reismer and he was found last night in a Loop hotel.

UNITED STATES FLIERS ARRIVE AT NICARAGUA

Complete Airplane Hop From Miami, Florida, to Central America.

MADE GOOD TIME.

Almost All of Entire Journey of 1,035 Miles Made Over Water.

NEW ORLEANS, La., Dec. 5. — (AP). — The Tropical Radio Telegraph Corporation announced here yesterday that Major E. H. Brainard, marine aviator and his two companions landed at Managna, Nicaragua, at 2:18 o'clock yesterday, having flown from Tela, Honduras where they were forced down late yesterday by darkness. The flight was made in three hours and three minutes.

Over Waterway.

MIAMI, Dec. 5. —The tri-motored Fokker marine monoplane, bound for Managua, Nicaragua, took off from Hialeahr Field here at 6:22 o'clock this morning.

Acompanying Brainard are Sergeant N. T. Shepherd, pilot and Corporal N. M. Winchester, mechanic. The food supply included canned goods and chocolate cubes.

Almost the entire journey of 1,035 miles was over water the plane passing only over Cuba. Military rules forbid planes to fly over other countries.

French Fliers on Return.

RIO DE JANEIRO, Dec. 5. —(Canadian Press). Dieudonne Costes and Joseph Lebrix, the French airmen who recently flew from Paris to Buenos Aires, are on their return journey, the National Telegraph Service reports, and have landed at Florianapolis, Brazil. Florianapolis is something more than half way between Buenos Aires and Ria Janeiro, which was the route marked out by the airmen on the contemplated trip by way of Panama, the West Indies, Cuba and New York.

Taking off Saturday morning from the Argentine capital, they were reported by the National Telegraph as passing over Sobre Terras, north of Porte Alegre at 11:30 a.m. They came down at Florianapolis, the advice says, on acount of bad weather.

FOUR KILLED, SEVEN HURT

Fire in St. Louis Hotel Annex Does Great Damage.

DEAD ALL WOMEN.

ST. LOUIS, Mo., December 5 (Canadian Press). — Four women were known to have been killed and seven persons dangerously injured in a fire early to-day which destroyed the rear section of the Buckingham Hotel annex with a loss estimated at $170,000. The police feared other bodies were in the ruins . The dead are: Mrs. L. Conn, Miss B. Groat, Miss M. Susanka, and Miss Fraser, school teachers . Three nurses, two of whom jumped from windows on the fourth floor, were in a critical condition.

Sailors Are Rescued From Stranded Ships

NORFOLK, Va., Dec. 5 (A.P.). —Two steamers are ashore on the North Carolina Coast, one a mile and a half southeast of Hatteras Inlet and the other just north of Kitty Hawk.

With heavy seas running, twenty-one men had been rescued late yesterday from the Norwegian steamship Chiao ashore near Hatteras Inlet. They were taken off by life savers from the Cape Hatteras and Creed Hill stations, who were attempting also to rescue fifteen others, said to be still on the stranded vessel.

The fate of the Greek tanker Paraguay, reported Saturday night in a sinking condition sixty miles southeast of Cape Henry, was not known here. She was not seen yesterday morning by the steamers City of Atlanta and Baron Herries, which were within five miles of her Saturday night.

Coastguard officials here believe the ship ashore at Kitty Hawk may be the Paraguay.

SOVIET SIGNS GAS PROTOCOL

Condemns Use of Poisonous and Asphyxiating Gases in War.

COULD DESTROY WORLD.

GENEVA, December 5 (Canadian Press). — Maxim Litvinoff, head of the Soviet delegation to the disarmament preparatory conference, announced on Saturday night that he had signed a letter of adherence to the protocol in behalf of Russia, condemning the use in war of poisonous and asphyxiating gases.

M. Litvinoff informed the Associated Press correspondent that he had signed a letter of adherence, and sent it to the French Government, which is now the depository for signatures of adhesion to the protocol. The Russian action follows M. Litvinoff's attack on the employment of asphyxiating gases in the course of an address before the disarmament commission when painting the horrors of its use. He quoted experts as declaring that New York could be destroyed by gases.

In his plea for complete disarmament, M. Litvinoff especially demanded the cessation of all preparations for chemical warfare, believing that it would cause a veritable cataclysm in the event of a new war.

The anti-gas protocol, which was proposed by Theodore E. Burton as head of the United States delegation, was elaborated as an annex to the convention for the control of international traffic in arms. It was signed by 27 nations, but has been ratified by France alone.

MAIL FOR U.S.A. SHOULD GO SOON

Ought To Be Out This Week To Allow For Delay at Border.

Parcels for the United States should be mailed at the local post office by December 10th in order that they may be delivered by Christmas Day. There is a possibility of considerable delay at the Customs owing to the congestion at this time of the year.

All parcels must bear a Customs declaration, which can be obtained at the main post office or any of the sub post offices as follows:

Sub No. 1, W. J. Byer's Store; Sub No. 2, J. R. Thornton's Drug Store; Sub No. 3, E. F. Mason's Groceteria, Cor. of George and Antrim streets; Sub. No. 4, V. Sullivan's Drug Store.

Also there is a complete post office service carried on at these sub post offices.

The rate on parcels to the United States is 14c. a pound.

Sarnia Man Held Manslaughter Charge

SARNIA, Ont., Dec. 5 (Canadian Press).—William J. Burdette, 53, of Point Edward, died in the Sarnia General Hospital Saturday night and Thomas Reed, Courtright, is being held by city police on a manslaughter charge following a collision between Reid's automobile and Burdette's bicycle in front of the Imperial Oil Company plant. Burdette's skull was fractured and two ribs broken. He never regained consciousness. The police claim that Reid was driving at a fast rate of speed.

U. F. O. BODIES ARE MEETNG DURING WEEK

Co-operative Company Business First—Main Meeting on Tuesday.

SOME IMPORTANT ITEMS.

Resignation of E. C. Drury and Charges Against Morrison To Be Taken Up.

TORONTO, Dec. 5. — (Canadian Press). — The 'Farmers' Parliament' the United Farmers of Ontario, gathers in Toronto this week for its annual deliberations. The affairs of the United Farmers' Cooperative will be cleared up tomorrow and on Wednesday and Thursday; the U. F. O. itself will meet under the presidency of W. A. Amos, Palmerston. Meetings will be held in mornings, afternoons and evenings in Hygeia Hall.

H. A. Gilroy, Alvinston, Ontario, will preside over the meetings of the co-operative organization, when the delegates will vote on the declaration of dividends and generally discuss the business. The associated meetings of the United Farm Women of Ontario and the United Farm Young People will be held respectively on Tuesday and Wednesday. Mrs. Miles Oper, Leamington, is president of the U. F. W. O., and Harold McKechnie, Durham, president of the U. F. Y. P. O.

Probably the most interesting part of the gatherings are not scheduled, former Premier E. C. Drury of Ontario has resigned his leadership of the Progressive party that he might have a free hand in the discussions Charges of a 'family compact' levelled against J. J. Morrison, veteran secretary of the farmers' organizations will undoubtedly crop up, and Miss Agnes MacPhail, member of the House of Commons for Grey southeast, will take part in the proceedings.

COUNT'S BODY FOUND IN COVE

Identified By Papers As That of De Lesseps, Missing Airman.

NOT DISFIGURED.

ST. JOHNS, Newfoundland.— The body of an aviator, believed to be that of Count De Lesseps, Canadian flier, who together with a mechanic has been missing since he set out on a flight from Gaspe, Que., last October, was picked up on the shore at Clambank Cove, Port au Port Peninsula according to advices reaching the Deputy Minister of Customs. The body is in the care of the Rev. Father Pineault, Port au Port. Further inquiries are being made by the Department of Justice.

St. George's Bay is near the southern end of the west coast of Newfoundland fronting on the Gulf of St. Lawrence. This location makes it improbable that the body is that of any of the trans-Atlantic fliers who disappeared last summer while on their way to or from Newfoundland, as their courses would not have carried them so far from the east coast.

A plane coming down the St. Lawrence River, on the other hand, if it passed south of Anticosti Island in the Gulf, would be headed direct for St. George's Bay.

Papers Prove Identiy

SYDNEY, N.S., Dec. 5 (Canadian Press).—A despatch received here from Aguntsia, West Newfoundland, stated that papers found on the body discovered yesterday on the shore of the Port au Port Peninsula, indicated the body was that of Count de Lesseps. Further search along the shore revealed no trace of De Lesseps' plane or the mechanic who accompanied him.

The body found was clothed in a rubber suit and was well preserved, only the exposed parts of the face and hands being disfigured.

Count De Lesseps was the scion of a prominent French family, his father having been engineer-in-charge of the construction of the Suez Canal. The Count was a pioneer in aviation in Canada, and married Miss Grace Mackenzie, daughter of the late Sir William Mackenzie, Canadian railway builder. The Countess de Lesseps resides with her family in Toronto.

Count De Lesseps was on aerial survey work when he was reported missing in October last. For several weeks Quebec government and other airplanes searched for the missing men but found no trace, except some of the wreckage of the ill-fated plane.

Little Girl Shows Faith In Magician

A small eight-year old person who evidently has a great belief in the powers of Richards, the versatile magician at the Opera House during the past three days of this week, interviewed a gentleman last evening with the request that he take a shawl she was carrying on her arm, and prefer it to Mr. Richards, with the request that he turn it into a collie pup. She explained that the magician had done this on the stage, and she had always wanted a collie puppy, anyway. She thought she would rather not make the request herself, on account of a slight feeling of uneasiness with regard to the performer's magical powers. "He might turn me into a bug when he looked at me", she concluded.

COUNTY TEAM STANDS FIFTH

Peterborough Boys Make Good Showing at Ottawa Winter Fair.

HAROLD DUNSFORD TENTH

In the live stock judging competition held in Ottawa this week, in connection with the Ottawa Winter Fair, the Peterborough County boys again made a very respectable showing. In the competition of all the Eastern Ontario counties, Peterborough stood fifth, and except for a little hard luck in hogs would have headed the competition. The team was first in dairy cattle, second in horses, third in beef ,and sixth in sheep—a standing which the coach, J. B. Nelson, Agricultural Representative, considers excellent .

The team at Ottawa consisted of Harold Dunford, R. R. No. 2, Lakefield, David Forsythe, R. R. No. 2, Indian River, and Harold Wilson, of Keene.

Harold Dunford was high man of the competition in dairy cattle, fourth in horses, third in beef, beside being tenth ranking man in the whole competition.

Harold Wilson was third in dairy, fifth in horses.

David Forsythe was eighth in beef and seventh in horses.

Carleton County won the live stock judging competition at Ottawa this year.

Grain Judging Competition.

The Peterborough County team was also entered in the grain judging competition at the Ottawa Winter Fair ,and several of the members received prizes.

Harold Dunford secured first in judging alfalfa, ninth in barley, sixth in potatoes, and ninth in naming weeds.

Harold Wilson, sixth in oats and tenth in barley.

David Forsythe, ninth in oats, and sixth in barley. This competition was also won by Carleton County, with quite a margin.

In both the competitions the Peterborough boys made a very good showing ,and are to be congratulated. They received just as much money in prizes as any other county team entered, and more than most.

Farmers Win Prizes.

At the Ottawa Winter Fair this week in the Field Crop Competition, two Peterborough County men did very well. Edgar Clarke of Norwood secured second in the large class of oats ,and George A. Elliott of Norwood got fourth in the same class. The other Peterborough County entries were very creditable, but had not been prepared quite well encugh to get into the prize money.

Northumberland Does Well.

The Northumberland team this year was composed of Reg. McCann and Edward Huycke of Norham and John Goodfellow of Codrington.

These young men were successful in winning sixth place in the county standing, thirteen counties competing. Reg. McCann was fifth high man of the competition, thirty-nine boys competing. The boys won third and fourth in sheep and sixth in beef cattle.

STUDENTS STORM MILL AT HANKOW

Shoot Five Anti-Red Union Officials For Dismissing Women.

SHANGHAI, December 5 (Canadian Press). — Four hundred students of Sun Yat Sen University stormed a cotton mill at Hankow, which had dismissed several women workers, and dragged five anti-Red Union officials into the open and shot them, it is reported from Hankow. The shooting is said to have occurred in the presence of armed police, who did not interfere.

A recrudescence of Communistic activities is seen, and it is reported that the Communists are organizing armed corps to bring about another reign of terror.

POLISH DELEGATION DECLARES WITHDRAWAL RUMORS FALSE; CAME FROM BERLIN SOURCES

Sovereignty in Vilna Needs No Ratification, Says High Official.

ENVOYS DISCUSS PROBLEM.

Polish-Lithuanian Dispute To Come Up Before Geneva Council To-day.

GENEVA, Dec. 5.— (Canadian Press).—A categorical denial that Poland is prepared to resign from the League of Nations unless the Council of the League succeeds in arranging a resumption of diplomatic relations with Lithuania was given to the Associated Press yesterday by the Polish delegation. The council has on its agenda the Polish-Lithuanian dispute, which will probably be reached to-day.

The report that Poland would resign her seat in the League reached Geneva from Berlin sources, and stated also that Poland would insist on unqualified recognition of Polish sovereignty over Vilna.

A high official of the Polish delegation said yesterday that his government believed the state of war which Lithuania insists still exists between the two countries is in contradiction to the League covenant and therefore should cease. He added that his government merely wanted to live in friendly relationship with Lithuania and to help her economically.

"As for Vilna," he said, "our sovereignty there requires no ratification by the League of Nations councils."

Foreign Minister Zaleski, heading the Polish mission to Geneva, conferred to-day with Sir Austen Chamberlain and Aristide Briand, Foreign Ministers of Great Britain and France, respectively, on the Lithuanian problem.

Ministers Confer.

GENEVA, Dec. 5.— (Canadian Press.)—Sir Austen Chamberlain, the British foreign secretary, and Aristide Briand, French Foreign Minister, both arrived in Geneva yesterday morning and shortly afterward had lunch together to talk over the international situation with special reference to the Polish-Lithuanian dispute which comes before the council of the League of Nations when it opens to-day.

It was also believed, although there was no immediate confirmation, that the two statesmen discussed the possibility of arranging a meeting between Sir Austen and Maxim Litvinoff, head of the Russian delegation in Geneva, for the purpose of permitting a discussion of Russo-British relations. It was learned by the Associated Press correspondent that the Russians had made overtures for such a meeting through the French minister.

Yesterday afternoon M. Briand conferred at length with Litvinoff and his colleagues on the international situation, and after the meeting the French minister said the conversation was very satisfactory. Litvinoff told newspapermen that he was leaving for Moscow to-day and that he knew nothing about the plan to meet Sir Austen. It was said in French quarters, however, that if Litvinoff would request it, Chamberlain would consent to such a meeting.

MEETING ARRANGED.

GENEVA, December 5 (Canadian Press). — Sir Austen Chamberlain, British Foreign Minister, has arranged to meet Maxim Litvinoff, Soviet Vice - Commissioner for Foreign Affairs, this afternoon. The British delegation to the League of Nations, in announcing that the meeting would take place, said it had been arranged at the request of Litvinoff.

Secure United Europe.

GENEVA, Dec. 5. — (Associated Press.)—M. Briand, the French foreign minister, made another move yesterday to secure a united continental Europe.

He employed all his persuasive forces of statesmanship to induce Russia to stay actively in the European concert. He received both Maxim Litvinoff and M. Lunarcharsky, of the Russian delegation, and, with M. Paul-Boncour, the French Socialist, and his wife, he felicitated the Soviet envoys on their participation in

(Turn to Page 4, Please)

SEEKS MAYORALTY.

Alderman Nagle E. Phalen who announced to the Examiner to-day that he would be a candidate for Mayor of Peterborough for the year 1928. He intends to seek election on his record as alderman, for eight years, seven of which he has been chairman of the Finance Committee. "I have always had the interests of the people of this city at heart and if I should be Mayor, my first thought will be for the welfare of the citizens and for the good of this city." he said.

NO AGREEMENT REACHED TODAY

British and Soviet Delegates Discuss Relations Frankly.

ISSUE COMMUNIQUE.

GENEVA, December 5 (Canadian Press). — It was not found possible to reach any basis of agreement, says the official communique issued by the British delegation at the conclusion of the interview this afternoon between Sir Austen Chamberlain and Maxim Litvinoff ,arranged to discuss Soviet-British relations.

The full text of the British communique, which was agreed to by Litvinoff, Soviet Vice-Commissioner for Foreign Affairs, read:

"M. Litvinoff having asked Sir Austen Chamberlain for an interview, a meeting took place between them at the Hotel Beaurivage.

"The meeting gave occasion for the frank exchange of views upon relations between the Union of Soviet Republics and the British Government.

"It was not, however, found possible to reach any basis of agreement within the course of the interview."

CHANGING WINDS SPREADING FIRES

Blazes in California Forests Threaten City of Glendale.

LOS ANGELES, Dec. 5.— (Canadian Press.)—Brush fires which have been raging in four sections of Southern California since Saturday, continued to burn out of control in several places to-day after having consumed about 150 mountain homes and inflicted damage estimated at from five million to more than ten million dollars.

In the face of efforts by more than three thousand men to stop them, driving winds which often veered and turned into near gales, mocked the tired army of fighters along the extended front and in one case the flames threatened to enter the city limits of Glendale, near here.

OFFICERS ELECTED.

Mrs. A. Throop President of Mark Street Ladies' Aid.

Election of officers for the Ladies' Aid Society of Mark Street Church took place last week, Rev. A. E. Thornley presiding during the taking of the ballot. The election resulted as follows:

President, Mrs. A. Throop; vice-president, Mrs. G. Hurl; secretary, Mrs. C. Moumce; treasurer, Miss E. Whattam; pianiste, Mrs. S. Matchett; flower convenor, Mrs. J. Speer.

CERTIFICATES GIVEN PUPILS AT MILLBROOK

Annual Entertainment at Continuation School is Great Success.

GOOD PROGRAM GIVEN

Pupils Make Presentations to Teachers—D. Hutchinson Wins Scholarship.

MILLBROOK, Dec. 5.—The annual entertainment, under the auspices of the Millbrook Continuation School drew a capacity audience in the town hall on Thursday at 8.15 p.m. a number having to stand throughout the evening.

An opening chorus, "Keep Right On to the End of the Road," for which all the Continuation School pupils were massed upon the stage, was preceded by the school "yell" with all the vigor of youthful lungs; white middies with navy collar and cuffs, and navy skirts worn by all the girls gave uniformity and attractiveness to the picturesque effect of the massed pupils, the school colors of orange and black being prominent in the girls' ties, and the rosette which each boy wore on his coat lapel.

The Byam Orchestra, with Mrs. L. H. Winslow at the piano, provided music while the large audience was gathering, and also at intervals during the program.

G. E. Burnham, chairman of the school board, acted as chairman for the entertainment, Messrs. J. A. Vance and H. Jordan being the ushers.

A one-act comedy, "The French Maid and the Phonograph," literally "brought down the house," every character taking her part extremely well. Flossie Green (Margaret McCarthy) desires above all else to appear grown up, and to ape the manners of her friend, Lotta Ayers (Beryl Wood), who is cleverly pretending she has lived in Paris and speaks French fluently. A real Parisienne, Madame Renard (Joyce Woods) arrives, and tries to sell a phonograph which will teach French in a few lessons.

Flossie's mother (Margaret Armstrong) has promised her daughter choice of a birthday gift not to exceed ten dollars in value, and Lotta bargains with Madame Renard who has dicovered ner hoax, to persuade Mrs. Green to buy the machine. To have a French maid, Antoinette, is another of Flossie's ambitions and the advent of Mary Ann French (Sadie Allen) in reply to Mrs. Green's advertisement, and her promise to pose for this part, is a most amusing feature.

Mollie Green (Margaret Russell), a younger sister, unmercifully snubbed by Flossie and her friend, arranged this and other matters in a way that ultimately satisfies her determination "to get even."

Two friends, Pauline (Jean Stinson) and Gladys (Hazel Morton) bring a surprise for Flossie's birthday, and in the end while Lotta is exposed when the phonograph sale falls through, all tangles are happily straightened out, and the two "would-be" young ladies agree with Mrs. Green's kindly expressed decision "We are only little girls after all."

Jean Fairbairn delivered the valedictory address when the graduates were called to the stage, the list including Verna Fallis, Bena Brown, Jean Fairbairn, Hazel McMahon, Wilma Fallis, Beryl Wood, Dickson Hutchison, Donald Rutherford, Jack Byam, Kenneth Fallis, and George McKnight.

Following the chorus, "Millbrook High School," Rev. Canon Allen presented the Norman Allen Scholarship to Dickson Hutchison, whose record as the best al-round boy in the school, won for him this high honor. The framed certificate and cheque for fifty dollars was handed to the recipient, who replied suitably.

Colonel Duncan Walker, Principal of the Peterborough Normal School, presented the diplomas to the two pupils, Jean Fairbairn and Beryl Wood, who had covered the required curriculum. In his address Colonel Walker expressed his personal interest in the M.C.S. because of Normal pupils coming here for practice teaching, and because 57 pupils from Millbrook and vicinity have been enrolled at Peterborough Normal since its opening. A common interest in educational matters was another point of contact.

Stressing the nobility of work,—"God might have given us better fun than hard work, but He doubtless never did"—the speaker emphasized the importance of honor; the dignity of labor; learning "to play the game so that you win modestly and lose gallantly"; the necessity to love learning, and to work on to the end of the road.

Before resuming their seats the chorus, "Dear Old High" was sung, and afterward, Miss Dorothy Crossley, carrying a shield with orange ground, and black lettering, the school motto, "Age Quod Agis" circ-

(Continued on page 4.)

Many Willing To Sacrifice Left Ear To Earn $2,500 Offered By Woman

CHICAGO, Dec. 5 (Canadian Press).—The market for left ears was bullish as a dozen young women and three men offered their portside aural appendage to an unnamed New York and Chicago society woman who advertised for one. The attorney, whose client has sought through the want ad. columns to get an ear to replace one she lost in a motor accident abroad, said that the offer of $2,500 first made would be doubled, provided the transfer of the ear from the seller to the buyer proved successful.

One offer came from a young mother who wanted four thousand dollars instead of the offered $1,500. Pressing bills, she explained, made her willing to make the sacrifice. Another offer came from Miss Doris Clark, young, pretty, and, she explained, broke. She wanted a fur coat and proposed to market her left ear if it met the requirements. "I'm tired of being without money, a nice dress, and the fur coat that most Chicago girls have," she told the reporter. "I think a fur coat will do me lots more good than my little old left ear."

RUSSIA NAMED AT SPIES' TRIAL

Prosecuting Attorney Says Soviet Concerned in London Affair.

RECONCILIATION SOUGHT

LONDON, Dec. 5.—(United Press)—While Russian disarmament delegates were waiting at Geneva in hope of a reconciliation conference with British Foreign Minister Austen Chamberlain, the prosecuting attorney in a spy case at Bow Street police court Saturday said that Russia was concerned in the affair.

The case was that of Wilfred McCartney, 29, reported to be an Irish-American, and George Hansen, 24, said to be a German.

The prosecuting attorney was Sir Travers Humphreys.

Hansen and McCartney was arrested November 17th after a raid upon their residences. It was charged at their first court hearing November 19th that they had collected information calculated to be useful to a foreign power.

BANDITS THREATEN TO MURDER CAPTIVE

Say They Will Kill British Sailor if Attempt Made To Round Them Up.

SHANGHAI, Dec. 5.—(Canadian Press).—Chinese bandits who kidnapped Capt. Lator of the British steamship Siangtan after attacking the boat near Ichang on the Yangtze River, threaten to kill him if any attempt is made to round them up. They have reduced the amount of the ransom they are demanding from one hundred thousand to sixty thousand dollars. The British authorities, despite the bandits' threats, entertain hopes of effecting Capt. Lators' release shortly. They have demanded of General Yang Sen, who controls the affected section of the Yangtze, the immediate despatch of soldiers to free the captain.

BROTHERS FOUND

Men Missing Since Sept. 22 Discovered in Winnipeg.

BRANDON, Man., Dec. 5.—(Canadian Press).—Allan, Rodney, and Louis Low, three brothers missing from their home near Foxwarren, Manitoba, since Sept. 22 have been located in Winnipeg by the Provincial police. The three men disappeared under suspicious circumstances, causing quite a sensation in Foxwarren district, as they were reported to be very shy and reticent. They were never known to shave or cut their hair, according to the story told by their parents, and had isolated themselves on a little farm away from their own family.

Municipal Elections In Three Border Cities

WINDSOR, Ont., Dec. 5.—(Canadian Press).—Municipal elections will be held today in Windsor, Riverside and Tecumseh, with nominations in Walkerville and Sandwich. A light vote is expected in Windsor, but a good turnout is promised in Tecumseh and Riverside, where the French-speaking people take their politics more seriously. Lack of a mayoralty contest, however, tends to dampen enthusiasm in the three municipalities.

Interest in Windsor centres around the aldermanic race with the so-called "faithful" seven, with Alderman Clyde Curry as recognized leader opposed by their five colleagues who voted against the proposed dismissal several weeks ago of ex-Police Chief Dan Thompson. Alderman Curry, whose charges against Thompson precipitated the police investigation, asks the people to vindicate his action. He seeks to head the poll.

Mayor Alex. McKee seeks a sixth term in Sandwich. Opposition has been threatened. It is expected that Mayor Robert L. Daniels, of Walkerville, will be given a second term by acclamation.

COMMITTEEMEN GATHER TO-DAY

Would Choose City For Holding Republican Convention Next June.

WASHINGTON, D.C., Dec. 5 (A.P.).—With its eyes turned on the election year of 1928, the Republican National committee will assemble here today, coincident with the convening of a session of Congress which is certain to furnish much of the campaign material for the next presidential election.

The primary purpose of the gathering of the committeemen is to choose the city to which goes the honor of holding the national convention next June, but in the minds of all ,the foremost question was one of candidacies, in which the names of all those mentioned most prominently as eligibles were being bandied about last night.

The figures of Coolidge, Lowden, Dawes, Hoover, Hughes, Curtis, Longworth and all of the others who have shown above the political horizon as possible presidential candidates were prominent in the discussions, with major interest centred on whether Mr. Coolidge would amplify his "do not choose to run" statement of the Black Hills. No one seemed to have authoritative information on that subject.

While the national committeemen talked politics over the week-end with the influx of arriving senators and representatives, delegations representing a dozen cities prepared to go before the committee with arguments they hope will land for them the convention.

Still apparently the most favored of the group were Detroit, San Francisco and Kansas City, but Cleveland and Philadelphia continued to figure in the speculations. A choice will be made Wednesday.

In addition to selecting the convention location, the committee will act upon vacancies and will decide upon a temporary chairman of the convention.

Travel concessions of a 5 per cent reduction in fares are given traders in the Sudan, both by rail and boat.

ACCUSED PAIR ATTEND SUNDAY CHURCH SERVICE

Mrs. Lilliendahl and Beach Take Part in Jail Services.

JURY IN CONFINEMENT.

Wife of Victim To Testify in Her Own Defense To-day.

MAY'S LANDING, N.J., Dec. 5.—(Associated Press).—This was the last Sunday of uncertainty for Mrs. Margaret Lilliendahl and Willis Beach in their fight against a charge of murder and they spent the lagging hours singing old-time hymns in their barred cells.

Before another Sunday, perhaps by to-night, their fate will have been decided and they will know whether they must pay with their lives for the killing of the woman's aged husband, Dr. A. William Lilliendahl, of which they are accused.

The seven men and five women who will decide on the guilt or innocence of the two also spent their Sunday in confinement, and they, too, turned to worship on their first day of leisure since the trial opened last Monday.

The jury, which is housed under guard in a little building behind a hotel adjoining the jail, heard Sunday services over the radio, but Beach and Mrs. Lilliendahl took part in special jail services, presided over by the local Methodist minister, in the corridor between the cells.

Hymn books were handed to each of the score of cell occupants, and as the minister led and his wife accompanied him on a piano that stood close to the door of Beach's cell, the voices of the invisible worshippers floated out into the corridor in a half tuneful chorus that had its measure of pathos although it was considerably off key.

Mrs. Lilliendahl's soprano, weak but true, could be heard from her balcony cell, but no sound could be distinguished as coming from behind Beach's bars, though jail attendants reported that he kept his eyes on his hymnal and that his lips moved as though in song.

Both defendants spent a restful night and ate the special meals sent into them with apparent relish. Neither has partaken of the regular county jail fare since they were arrested on October 6.

Under Doctor's Care.

Beach suffered no recurrence of the heart attacks to which he is subject, although a doctor was kept in close attendance in the belief that the ordeal of Saturday might bring on an attack.

For three hours and a half Saturday, Beach sat in the witness box and upheld his assertion that he was nowhere near the scene of the killing of Dr. Lilliendahl on September 15. He accounted for every hour of the day and other witnesses corroborated his testimony.

To-day Mrs. Lilliendahl will testify in her own defence and repeat her story that her husband was killed by two negroes whose motive was robbery.

Almost all the defence witnesses are believed to have testified except Mrs. Lilliendahl, and it is believed the defence will rest soon after she leaves the stand. The possibility was seen yesterday by court attendants that if defence testimony should be concluded before time for adjournment today, Justice Campbell might continue court late enough to complete summations and his charge and turn the case over to the jury at once. In that eventuality, provided that predictions of a speedy verdict are correct, Mrs. Lilliendahl and her alleged lover and conspirator against the life of her husband will know before Tuesday whether the jury has believed their stories or classified them as the lies of guilty persons who would escape punishment.

OLD MASTERS

When I have fears that I may cease to be
Before my pen has gleaned my teeming brain,
Before high-piled books, in charact'ry
Hold rich garners the full-ripened grain;
When I behold, upon the night's starred face,
Huge cloudy symbols of a high romance,
And think that I may never live to trace
Their shadows, with the magic hand of chance;
And when I feel, fair creature of an hour!
That I shall never look upon thee more,
Never have relish in the fairy power
Of unreflecting love!—then on the shore
Of the wide world I stand alone, and think
Till Love and Fame to nothingness do sink.

—John Keats: When I Have Fears.

ARCTIC ISLANDS PRESERVE.

The area of wild life preserves set aside for the benefit of natives by the Department of the Interior, in the Northwest Territories, Canada, has been extended by taking in all islands north of the mainland between the 60th and the 141st degrees of longitude. This large area is now known as the Arctic Islands Preserve.

SEALS ARE FAVORED.

Where seals are plentiful the Eskimos of the Canadian Arctic are not greatly concerned about walrus, white whale, or narwhal. Owing to their great size, however, the latter animals can be made to supply large quantities of meat for winter use, while the skins of the white whale and the narwhal are considered a delicacy and often form the "piece de resistance" in Eskimo hospitality.

Relief from Torturing
ASTHMA
HEAD & BRONCHIAL COLDS
No more choking, agonizing sleepless nights—if you'll just swallow RAZ-MAH Capsules. $1 a box at your druggist's. *Relief guaranteed!*
FOR COMFORT USE RAZ
RAZ-MAH

CONTRACT AIDS OTTAWA HYDRO

Puts End To Power Condition That Has Given Much Concern.

20,000 H.P. PROMISED.

OTTAWA, Dec. 3. — (Canadian Press.)—The recent announcement of Premier Howard Ferguson that a contract is nearing completion between the Ontario Hydro Electric Power Commission and the Gatineau Power Company for a supply of power for Eastern Ontario is said by civic officials to mean that the people of Ottawa are now assured of obtaining electricity at comparatively cheap cost for years to come.

The Ottawa Hydro is guaranteed under the new contract at least 20,000 more horse power than at present, and it was made known last night that the contract ends a condition which has been giving the local Hydro Commission considerable concern.

Baby Talk Cause Of Speech Defects

CHICAGO, Ill., December 5 (United Press). — Encouragement of small children to talk "baby talk" is responsible for many speech defects in adults, according to Dr. Elmer Kenyon, of Rush Medical College.

If the baby makes any noise at all, its parents are delighted in interpreting the sound as "mamma" or "papa" Dr. Kenyon said in an address to members of a women's club. "All speech disorders originate when the child is learning to talk, and should be corrected."

Government Comedy Is Found In States

MEXICO CITY, Dec. 5—(Canadian Press).—Will Rogers, humorist, travelling as the guest of President Calles on the latter's tour of Northern Mexico, declared: "I didn't come to Mexico to find comedy in government, there's plenty of that in Washington."

LONDON, Dec. 5 —(Canadian Press Cable.)—A big scheme for concerted action has been drafted by Yorkshire, Nottinghamshire and Derbyshire mine owners aiming at the limitation and regulation of the coal output to counteract the prevailing depression in the industry

The mines in these counties produce one-third of Britain's coal output.

The Bank of Nova Scotia Drafts
Promptly issued---payable anywhere charges moderate.

Do you occasionally wish to send money out of town? Step into any Branch of this Bank and secure a Draft for the amount—as conveniently and with no more delay or formality than in buying an article in a store. The Bank of Nova Scotia Drafts are payable at par at any banking point in Canada, and the scale of charges is very moderate.

The BANK OF NOVA SCOTIA
ESTABLISHED 1832
Capital $10,000,000 Reserve $19,500,000
Resources $245,000,000
2620

IT PAYS TO ADVERTISE READ THE WANT ADS.

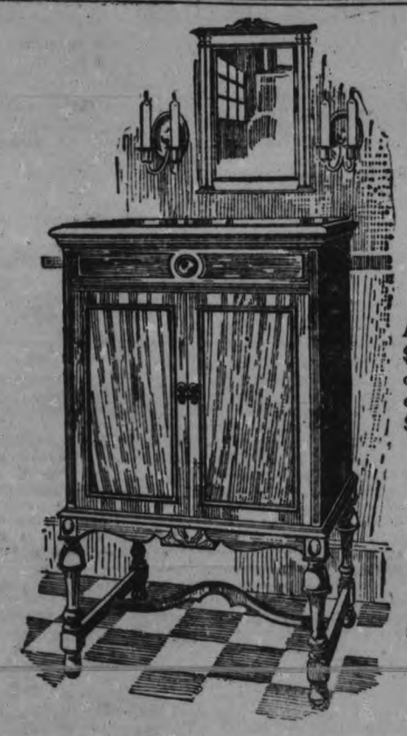

The Gift that keeps on Giving

Alvara
$190
or with electric motor
$230.

Rd. 1927

Electrically Driven!

The new *Orthophonic* Victrola may now be obtained with an electric motor which eliminates winding. You simply relax—and enjoy.

With the new Victor induction disc motor—smooth, silent, constant in speed; playing the Orthophonic Victrola is made more enjoyable than ever before. An electric motor never "runs down". You simply plug in at the nearest electric outlet. The instrument is always ready to play and stops playing at the end of each record. Electricity does the work for you.
Electrical equipment at slight additional cost, is an optional feature of every one of the beautiful Orthophonic Victrola models, even those of lowest price. It is not an attachment. The electric motor is built-in just as spring motors are.

It is difficult to imagine anything more entertaining—in the home—than a new Orthophonic Victrola. The principle of "Matched Impedance" or "smooth flow of sound" brings you real music, by real artists, a treasure house of exquisite treats, at your leisure. An unequalled repertoire.

On convenient payments at all His Master's Voice dealers. Models from $790 down to as low as $115. Inspect them to-day.

The new Orthophonic Victrola
"True in Sound" Trade Mark Reg'd

Orthophonic—only if it bears this Trademark

Victor Talking Machine Company of Canada, Limited, Montreal

Come to our roomy show-rooms for a demonstration of Orthophonic Victrolas, with Victor Red Seal records. — HEINTZMAN & CO., LTD., Royal Bank Bldg., Hunter St.

We are George Street representatives, and carry a full lin of Orthophonic Victrolas and Records. — E. V. WARNI 325 George St.

Clean, Spotless Windows

Next time you are washing windows, put a teaspoonful of Gillex in the water. It makes a wonderful difference. The fly-specks, finger-marks, dust and smoke roll off easily on to the washcloth and the polish you get with the dry cloth will make you glow with the satisfaction of a job well done. Gillex is a real grease-and-dirt-remover. No grit, no odor, no sediment. Thousands of Canadian housewives now use it exclusively in preference to any other cleansing material.

Removes Dirt Without Rubbing
GILLEX FOR ALL CLEANING
Softens Water. Odorless Gritless

MADE BY E. W. GILLETT CO. LTD.—MAKERS OF MAGIC BAKING POWDER

Financial News and Views

Latest Comment on Grain and Industrial Markets. | Closing Quotations on the Principal Active Stocks.

NEW YORK STOCKS.

	High	Low	Close
Amer. Can.	70⅞	70¼	70⅞
Smelters.	177⅜	176½	176½
Balt. and Ohio	121½	120⅝	120⅝
Ches. and Ohio	212½	210⅝	210⅝
Cal. Petrol.	22¼	..	..
Chrysler.	57⅝	56⅝	57
Dupont De Nem.	217	..	..
Famous Players	109½	..	..
Fleischmann	69¼	68⅝	68⅝
General Motors	130⅜	128½	129⅜
Hudson Motors	69¼	68½	68½
Int. Harvester	246¼	245	246¼
Inter. Nickel	71⅝	69½	69⅜
U.S. Ind. Alcohol	96⅞	94¼	96⅞
Mack Truck	109½	109¼	109½
U.S. Rubber	53⅝	52¼	53
Pan-Amer. B	46⅛	43⅜	44
Montgomery W.	113½	108¾	112⅝
U.S. Steel	146⅛	145½	146⅛
Yellow Cab.	31	30¾	30⅞
Philips Petrol.	40½	40¼	40½
Can. Pacific	215¾	213¼	215
Woolworth	198½	195½	197¾

CANADIAN STOCKS.

	High	Low	Close
Abitibi	140½	..	..
North. Bakeries	42½	42	42⅛
Brazilian	234½	230½	234½
Bell Phone	152	..	..
Int. Nickel	72	69⅞	70¼
Ind. Alcohol	43	42	43
Can. Pacific	217	214	215
City Dairy.	216	..	..
Dom. Stores	105	..	..
Hiram Walker	61¼	60	61
MacKay C	118	..	..
Brit. Amer. Oil	39⅛	39	39
Seagram.	26⅜	26	26
Imperial Oil	61⅝	60¾	61¼
Int. Petroleum.	37	35⅝	37
Gooderham W.	61½	..	..
Shredded Wheat	73	72	72
Canada Malting	35	34½	35
Carlings	35½	35¼	35½
Massey Harris	38½	37½	38¼
Arnold's.	17⅜	17½	17⅜
F. N. Burt	70¾	70½	70¾

MINING STOCKS.

Gold.

	Asked	Bid
Argonaut Gold	36	35
Baldwin.	4	3
Barry Hollinger	106	105
Bidgood.	156	155
Columbus Kirk.	8½	8
Dome	1330	1325
Goldale.	46	45
Gold Hill	35	34
Hollinger	1730	1725
Kirkland Hunt	29	28
Kirkland Lake	249	248
Lake Shore	2645	2640
McIntyre	2700	2690
Night Hawk	9	8
Premier.	245	240
Stadacona	21	20
Potter Doal.	23	22
Jackson M	76	75
McDougall.	56	55
Granada.	36	35
Bedford.	48	47
Amity.	45	44
Sherritt Gordon.		700
Teck Hughes	1050	1045
Tough Oakes B	71	70
Vipond Cons.	51	50
W. Hargreaves	690	685

Silver.

Beaver.	212	210
Capitol.	21	20
Crown Reserve	65	64
Everett	4	3
Keeley	75	74
McKinley-Dar.	19	18
Millcrest	10	9
Mining Corp.	410	405
Nipissing	660	655

Unlisted.

Amulet.	395	390
Area.	37	36
Laval-Quebec.	30	29
Noranda	2475	2470

All Grains Recede After Irregular Strat

CHICAGO, Dec. 5. — (Canadian Press.) —Influenced by unresponsive cables from Liverpool, the Chicago wheat market soon turned downward to-day after an irregular start. Relative weakness at Liverpool was ascribed to 500,000 bushels increase in the amount of wheat on passage to Great Britain. Opening at 78c decline to 14c advance, Chicago wheat hardened a little but then underwent a general sag. Corn oats, and provisions were also easier, corn starting unchanged to 1-4c off and subsequently showing further losses.

Opening prices were: Wheat, December 129 3-8, March 133 58, Corn December 91 1-8, March 133 5-8, Corn December 52 3-4, March 55 1-8.

Recessions General On Mining Exchange

TORONTO, Dec. 5 (Canadian Press).—Recessions today were again widespread over the list on the Standard Mining Exchange, with only occasional slight advances recorded in heavy trading. The volume of sales in the first session was substantially over the million share mark. Twenty-five cent declines were shown in Amulet and Dome, while Howey Gold sold down four at 139, and Bidgood on heavy turnover lost ten at 167. Teck Hughes sold down thirty at 10.70, and Tough Oakes lost 4½ at 69. Kirkland Lake, Kirk Hunton, Granada Rouyn, Area Barry Hollinger, Beaver, Vipond and Jackson Manion lost from one to six points. Fractional gains were effected in Stadacona at 21, Argonaut at 36, and Aconda at 33.

Trading Very Heavy In Toronto Leaders

TORONTO, Dec. 5. — The strength and activity of Brazilian Traction and International Petroleum were features of this morning's session of the Toronto stock exchange, when trading was very heavy in these and other leaders. Brazilian climbed more than four points at 233¼, while Petroleum advanced 1⅝ at 36⅝. Dominion Stores gained 1⅝ at 105⅝ and Seagrams in very heavy dealings firmed ⅜ at 26⅜. Loblaw, Industrial Alcohol, Abitibi and Page Hersey Preferred were other firm features of the regular list. International Nickel lost a point at 70¼ on a big turnover. British American Oil followed Petroleum with a fractional gain at 39¼, while McColl eased and Imperial was steady. Carling Breweries gained a point at 35¼ and Walkers was slightly higher, but Gooderham eased fractionally. The general tone was firm.

40 CANADIAN DEALERS STUDEBAKER GUESTS

Mr. John Selkirk, of Selkirk and Elliott, local Studebaker and Erskine car deaers, returned home Saturday after a pleasant visit to South Bend, U.S.A., where he made one of forty Canadian dealers in conference in that city.

The visitors spent one day at Walkerville, inspecting the Canadian Studebaker plant and discussing business matters of purely Canadian interest. At South Bend, Vice-President Vance and Chief Research Engineer James explained the engineering improvements made in Studebaker and Erskine automobiles; and the Canadians were taken on their first visit to the proving ground, where they saw the cars subjected to the severest kind of road tests to make sure they are perfect before reaching the buying public.

At a dinner last Wednesday evening, timely speeches were made by a number of Studebaker-Erskine executives, and several Canadian distributors also addressed the banqueters. Mr. A. R. Erskine assured the gathering that today's Studebaker and Erskine cars are the very best it is possible to build.

Mr. Selkirk has returned home exceedingly enthusiastic over the sales possibilities of Studebaker and Erskine cars, following the ample proof recently given of their stamina and outstanding performance.

THANK OFFERING SERVICES HELD

Miss Evelyn Mitchell Gives Addresses in Two United Churches.

UNDER W.M.S. AUSPICES.

Interest in missionary work was greatly stimulated by the inspiring address given at the W.M.S. thankoffering service by Miss Evelyn Mitchell, of Toronto.

The service was in charge of the local Auxiliary, who attended in a body, together with the Mission Circle and Mission Band. Miss Mitchell took her audience quickly from field to field — Korea, China, Japan, India, and Dark Africa—giving them a glimpse of the wonderful results of the work that has been accomplished through the Woman's Missionary Society. As Travelling Secretary of the W.M.S. Dominion Board, Miss Mitchell comes in close contact with the actual work and the workers, not only in the far countries, but from coast to coast of our own Dominion, going as far north as Alaska.

She told many touching incidents of how avidly the foreigner grasps the truths taught in day school, Sunday school, and church, and how many of the girls and women of the far north walk fifteen miles to attend a church service, and are eager to pass on the good news to their people who cannot hear it.

The present great need is for workers, money to carry on the work already begun, and for prayers of the church at home. A strong appeal was made to the young people present to offer themselves for this service. She also urged that every women in the church become identified with the W.M.S.

In closing Miss Mitchell explained that the work was being done almost entirely by voluntary service. The vast amount of money raised annually by the W.M.S., over a million and a half, is administered at the extremely low cost of 1¾ per cent.

An exceptionally generous thankoffering was received.

The thankoffering meeting of the W.M.S. of Mark Street Church was held last evening in the church, when services were in charge of the society, and a splendid address was given by Miss Evelyn Mitchell, of Toronto, Travelling Secretary for the Dominion Board of the United Church of Canada. Miss Mitchell's address was an inspiring word painting of the task with which the United Church is confronted, in both the East and in our own North-West, and was an incentive to go forward in the work of missions at home and abroad.

Kitchen aprons, bags for school books, raincoats, beach slippers, radio covers any many other articles now are being made from waterproof paper.

BLACKHEADS

Blackheads go quickly by a simple method that just dissolves them. Get two ounces of peroxine powder from your druggist, rub this with a hot, wet cloth briskly over the blackheads—and you will wonder where they have gone.

Run No Chances

When Cleaning Grease Spots from Clothing.

PARKE'S

Knoflame

is non-inflammable, will not explode, and does remove grease and oil from clothes, rugs, upholstery, etc.

25c 50c

BOND'S DRUG STORE

Corner George and Hunter Sts

Renew Your Subscription

EVANGELIST HYND

Will show Pictures and talk to little folks every night at seven o'clock, and the address to older ones at eight o'clock. Come to-night.

GOSPEL HALL

1d-13:-3786

PRODUCTION, NOT MARKETS, CHIEF QUESTION NOW

Need of Greater Agricultural Production Strongly Outlined.

FARMERS' DAY.

C. P. R. Development Agriculturist Talks To Rotary and Guests.

That it would be impossible to increase agricultural production in Canada fast enough to keep pace with the increase in available markets was the message brought to the Peterborough Rotary Club at its annual Farmers' Day luncheon by P. C. Armstrong, Development Agriculturist of the Canadian Pacific Railway who delivered a most instructive address upon the subject of greater production.

The luncheon today was arranged by Rotarian George A. Gillespie and while the attendance of farmers was not as large as usual owing to various circumstances some twenty five representative farmers accepted the club's invitation to be present and the occasion was a very enjoyable one.

A feature of the programme was the presentation of a silver tray, suit ably engraved to Rotarian Tom Dutton who recently joined the ranks of the benedicts. The presentation was made on behalf of the club by Past President Claud H. Rogers.

In introducing the speaker, Rotarian Gillespie extended a warm welcome to the farmers present and commented upon the fact that among farmers there were many who were as Rotarian in spirit as members of the club.

Mr. Armstrong who is an offical of the Department of Colonization and Development of the C. P. R. declared that Canada's problem was not to find more markets but to increase its agricultural production to take care of the available markets He surveyed the world situation showing that while the world's population had increased from one billion to two billion in three generations, the production of food stuffs had by no means kept pace with that increase. As a matter of fact, only one third of the world's land could be considered as good for agricultural purposes and the rapid increase in population was paving the way to a serious situation. The United States, he pointed out, was increasing her population at the rate of from 1,500,000 to 4,000,000 every year which meant that every two years the population of the neighbouring republic increased enough to assimilate all of Canada's exportable food stuffs.

Two factors were making it difficult in this country to increase her agricultural production. The first was that the young people were not remaining on the land. The average age of the farmers in Canada was on the increase as a result of this exodus of young people a condition that called for serious consideration. The second reason was that there was no longer any free land available Plenty of unused land existed but it was owned by somebody and no longer could be had for nothing, creating a new situation.

Mr. Armstrong declared there was no question about markets. The demand for farm products would continually increase and it was Canada's duty to take advantage of this situation by increasing her production.

In this development, he urged upon city men the necessity of co-operation with the farmers who could not be expected to assume the whole burden. In the matter of transportation, financing, labour, turnover and other factors entering into the question these problems could only be solved by city people and from them the speaker pleaded for assistance in order that this country's production might be increased in pace with the growth of available markets.

A vote of thanks was passed to Mr. Armstrong on motion of Rotarian G. A. Gillespie on behalf of the farmer guests and of the members of the Rotarian Club.

Brazil has the lowest rate of taxation of any country. It is about $5 an individual a year, this amount being only one-sixth of the rate in the United States.

DR. PRATT BEGINS LECTURE SERIES

Delights Large Audience With First Talk on American Poetry.

Professor E. J. Pratt, of Victoria University, Toronto, who gave a series of delightful lectures on Literature at the Young Women's Christian Association last season, had a large audience last evening for the commencement of this year's series of addresses, which are starting with two lectures on American Poetry, followed by an address on the speaker's own work ,and a trio of lectures, after Christmas, on several of Shakespeare's work, "Romeo and Juliet" and "Hamlet."

The charming manner of address which characterizes Dr. Pratt's lectures gains him at once the undivided attention of his audience ,and was noticeable on Friday night in a discourse on American Literature which commenced with a reference to Vachell Lindsay, called the "jazz poet of America." Lindsay has introduced in his work a development of the negro spiritual which has become so popular in vocal melodies, of late years. He tries to show the relationship between poetry and song, and his verses should be chanted rather than read. Illustrations of this author's peculiar and striking trend was given in "The Congo," a story of the negro race and a descriptive thing, supposed to be given by a negro preacher, centering around the storied character of Simon Legree. "Abraham Lincoln Walks at Night" was another illustrative bit of the work of this composer.

"Turning the Babies in the Bed" was a whimsical, sympathetic bit in negro dialect, the work of Paul Lawrence Dunbar, also illustrated in "A Coquette Conquered." Compositions of Irwin Russell ,the first Southern writer to appreciate the possibilities of the negro character in verse, were given in "Blessing the Dance" and "The First Banjo."

"Our Two Opinions," by Eugene Field ,who wrote always for newspapers, was another much-enjoyed quotation of the work of American versifiers. The president of the Y.W.C.A., Miss Margaret Hamilton, presided last evening, and a very enjoyable musical interlude was afforded in the numbers sung and played by Mrs. Dorothy Allan Park and Miss Mary Agnes Logan. Mrs. Park sang 'Hark! the Echoing Air a Triumph Sings," by Purcell, and "Ah Love! But a Day." Miss Logan played Grainger's arrangement of "Londonderry Air" and Schubert's "Moment Musicale."

WHO WILL GET THIS GIFT?

W. H. Howard, district representative for C. C. Wakefield and Co., Limited, marketing Castrol oil in Canada, is offering to the person who has delivery of the first Ford car, any model, through Hood & Cummings, in Peterborough, a four-gallon tin of Castrol C.W. winter grade. Mr. Howard believes the Ford car is now of such a fine type as to demand the finest of oil, and as Castrol is endorsed by 239 manufacturers throughout the world, he feels Castrol will be used by many owners of Ford cars in future.

REMUS WON'T TESTIFY.

CINCINNATI, Ohio, Dec. 5 (Canadian Press).—George Remus, former "King of the Bootleggers" served notice upon Judge Chester R. Shook at the renewal of his murder trial today that he would not testify in his own behalf.

THE PATH OF THE GIFT HUNTER LEADS TO

ROUTLEY'S RETIRING SALE

To help you with your Christmas shopping, we invite you to come in and study our excellent, varied stock, and feel sure the Remarkably Low Prices, as well as the goods, will influence you to buy your Choicest Practical Gifts here.

For this week the Christmas spirit is overflowing with thought of Yuletide. Above all, VARIETY, the very spice of things, in every department.

This $40,000 stock awaits your early selection. Profits are Sacrificed in every quarter of this Big, Bright Store, and Alluring Prices prevail in all High-Class Goods, such as:—

FANCY GOODS	CROCKERY	PAINTS	WINDOW BLINDS
WALLPAPER	SILVERWARE	GIFT GOODS	TRUNKS
DINNER SETS	MURESCO	ALABASTINE	VARNISHES
TEA SETS	MOULDINGS	BRUSHES	

If you are sceptical, come TO-MORROW and ALL THIS WEEK and come prepared to buy at

ROUTLEY'S RETIRING SALE

341 GEORGE STREET

FARM STOCK IS NEGLECTED

Inspector Smith and Constable Maker Find Fowl and Cattle Deserted.

VERY EMACIATED.

Humane Inspector R. C. Smith and Provincial Constable N. F. Maker in response to complaints received of animals and fowl starving on a farm in Douro, on Saturday investigated the case and found 31 geese, 17 turkeys, 3 chickens, and 3 head of cattle in what they say was a very emaciated condition. The cattle were foraging in the snow covered field and were much better off than the fowl.

The seventeen geese and one of the turkeys were discovered in the cellar of the house in about a foot of water said Inspector Smith. The door was securely locked and barred and no one was found around the premises. The officers broke the door in and drove the geese out but the turkey was in such a weak condition it could not walk. To rescue the turkey Inspector Smith had to crawl over several ralls and boxes.

The fowl apparently had not been fed for several days although the officers found a quantity of oats in a box. A neighbouring farmer was asked to look after the fowl and the turkey was given to him to keep in a warm place.

The house which belongs to an old lady about 75 years of age was in a very filty condition and the woman was reported to be staying in this city.

Provincial Constable Maker is trying to locate the owner and have her either dispose of her poultry or look after them.

BAND MEMBERS ARE ENTERTAINED

Officers of St. James' Mission Band Provide Treat For Children.

A splendid meeting of the Mission Band of St' James' United Church was held at the home of the superintendent, Mrs. Elliott, on Saturday afternoon. The President, Mabel Copson, was in the chair and all the other officers were in their places. Over thirty members were present to enjoy the Christmas music in solos, duets, and choruses.

The business part of the meeting was conducted by the president. The heralds reporting were: Africa, Dorothy Drysdale; Indian, Alma Walsh; India, Doreen Elliott; and Korean, Dorothy Frost.

Soloists were Thelma McLaren and Miss Mae Ritchie. Duets were sung by Nellie Payne and Dorothy Dudgeon, while Jean Rose and Eleanor Gibson sang with ukulele accompaniment.

At the conclusion of the program the children were given a treat by the officers and a happy hour was spent in games. All those who helped make the program such a success agreed that it was well worth while.

COSTES ON WAY TO NEW YORK

French Aviator and Companion Now at Rio de Janeiro.

WILL FLY NORTH.

RIO DE JANEIRO, Brazil, Dec. 5 (Canadian Press).—On their way to New York prior to returning to France, Dieudonne Costes and Joseph LeBriex have arrived here from Buenos Aires in two jumps. They will continue by way of Panama, the West Indies, and Cuba.

QUARREL ENDS PEACE PARLEYS

Conference of Kuomintang Delegates Seeking To Restore Harmony is Broken Up.

CANTONESE CALLED REDS.

SHANGHAI, Dec. 5 (Canadian Press).—The third day's session of the Kuomintang, or Nationalist political organization, which is seeking to restore amity among the Nationalist faction, came to a sudden and unexpected end late today. The meeting broke up soon after it had convened when the Nanking delegation withdrew following a sharp discussion with the Canton representatives during which they accused the Cantonese of being "Reds affiliated with Communists."

THIS CANADA OF OURS— —By J. S. Morrison and Maude Morrison Stone. (Copyright)

A Pioneer Woman

The Examiner

PHONES—Editorial 1661. Business Office 1660. Private Branch Exchange to all Departments.

The Examiner is a member of the Audit Bureau of Circulation.

The Daily Examiner, published every lawful evening by The Peterborough Examiner, Limited. Office, 419 George street. $6.00 per year, delivered in city; out-of-town subscribers, by mail, $4.50 a year.

The Weekly Examiner published every Thursday. Subscription price, $1.50 a year.

U. S. REPRESENTATIVES

Special U. S. Representatives—W. H. Stockwell, 629 People's Gas Building, Chicago, Ill.

New York—Chas. F. Miller, 225 Fifth Avenue.

Advertising Rates on application.

R. M. GLOVER, Managing Director.

MONDAY, DEC. 5, 1927.

MAKING IT EASY TO VOTE.

It will be interesting to study the figures of today's municipal election in St. Thomas where the Kiwanis Club has been making a whole-hearted effort to induce the citizens generally to do their full duty as electors.

The aim of the club was to persuade every elector to cast a ballot today, the slogan being "Every voter vote Monday—if you don't use your franchise don't criticize."

In order to make it an easy matter for everyone to use his franchise, the Kiwanians installed a special telephone in the City Hall, put some of its members most conversant with the city and the voters' list on duty, and supplied electors with the necessary information as to where they voted.

Furthermore, the club provided a fleet of cars that were kept in reserve at the City Hall to take care of any citizen who desired transportation to the polls.

With such service available there was not much excuse for residents of St. Thomas failing to exercise their franchise, and other municipalities worried over the same problem of how to secure an adequate expression of public opinion will watch with some interest the result of the Kiwanis experiment.

PROFITS FROM LIQUOR.

Considerable light is thrown upon the volume of business done by the Liquor Control Board by the financial statement just issued by the Provincial Treasurer.

Government sale of liquor has played a big part in giving Ontario its first surplus in recent years.

In the five months of the Liquor Control Board's operations up to the end of October a net profit of $2,800,000 on sales and an additional $500,000 for permits was derived and turned into the Provincial Treasury.

At that rate the next fiscal year promises to supply a net profit from liquor sales of around $7,000,000, a figure that may indeed be exceeded by reason of the establishment of more stores and of the expected growth in tourist traffic next summer.

It is reasonable to suppose that with such profits in sight the Government will feel called upon to provide some relief for the municipalities of the Province, particularly as they have been in many cases been forced to assume extra expenses because of the operations of the Liquor Control Act.

Big however as the estimated net revenue from the sale of liquor may seem, it does not come near taking care of the expenditure on roads, which during the year just closed amounted to $14,000,000, while education took nearly $10,000,000 from the Provincial Treasury.

MONEY IN THE BANK.

For the first time in recent years the Province of Ontario is able to show a surplus for the fiscal year ending October 31st.

Hon. J. D. Monteith, the Provincial Treasurer, in bringing down his pre-sessional financial statement, makes the cheerful announcement that the Province is $287,990 to the good on the year's operations, a very welcome contrast to the $15,000,000 deficit in the last year of the Drury regime.

The surplus has been attained after taking care of last year's deficit of $812,140, providing for the discount of bonds, and better than all, after paying off $3,007,000 of the Provincial debt under the 40-year debt retirement scheme inaugurated by the Ferguson Government.

The statement makes good reading for the people of the Province, particularly as it gives good reason for expecting further tax reductions when the Budget is brought down.

There will undoubtedly be some slashing done, perhaps in the direction of relieving municipalities and of a further cutting of the amusement tax so as to eliminate the tax on all tickets costing 50 cents and under.

The cost of automobile licenses will also come down, but in spite of the surplus, an increase in the tax on gasoline is expected, inasmuch as the Government is solid in maintaining that those who use the roads the most should pay for their maintenance proportionately.

The healthy condition of the Provincial finances is a matter upon which the Province is to be congratulated.

FOOLISH HOARDING.

A canvasser for charitable funds a few days ago told of homes where he was refused money for poor people, when he was confident that the poverty of those who refused to contribute was not real; that there were misers still abroad in the land.

It is stated that there are on this continent more than eight thousand people definitely classed as misers, with forty-five million dollars hidden away in the proverbial de-spouted tea urn, in walls, socks, under floors and various other places. It is estimated that among the foreign born in Canada and the United States, including the rural communities, earnings amounting to about four hundred million dollars are kept out of circulation, from which no person receives any income. The following items, giving individual instances, are interesting:

"A woman placed a number of bills in a tin can, hid the can in the stove, then forgot all about it and built a fire."

"A taxicab driver left an estate of $25,000, part of it secured in the tubing of a hidden bed."

"A second-hand dealer discovered in an old stove which he had purchased, the sum of $4,200 wrapped in a newspaper."

"Five thousand dollars in bills were used to kindle a fire the other day. A man drew his life's savings from the bank and neglected to tell his wife that he had left it, wrapped in a newspaper, in the kitchen. That was the newspaper she used to start the fire."

"A man hid $6,000 in a box recently, somewhere on his premises, and told his wife that sometime before he died he would tell her where he had hidden it. Dying suddenly and quite unexpectedly, he passed out before he had time to disclose to her the whereabouts of the box."

There is room for advice here as to the proper handling of money. Such hoarding as the above is uneconomical and foolish. No one is benefitted by it. If these several amounts had been invested say in life insurance premiums, for instance, the money would have been wisely and carefully placed in securities by those responsible as custodians, resulting in the nation's growth commercially and assuring to the depositor a return of his money for himself or his dependents.

A "DEEP FUNDAMENTAL FRIENDSHIP."

(From The Washington Star, Nov. 12.)

In connection with the beautiful ceremonies held at Arlington yesterday on the occasion of the unveiling, the tender and the acceptance of the cross given by Canada in admiring memory of United States citizens who died in service with Dominion troops, Washington enjoyed a military spectacle as unusual and educational as it was colorful and inspiring.

For the first time, as far as can be ascertained, Washington had the privilege of the sight and the sound of a full Highland pipe band—a score of pipers and half as many drummers. As this picturesque unit, resplendent in tartans and ostrich plumes, paraded the greensward in slow time, with muffled drums and with pipes pealing the strains of that most popular of "Laments," "The Flowers of the Forest"—now withered away, as the old song has it—it may have come to the minds of those there that bodies of American lads washed ashore on Hebridean isles from torpedoed troop ships were carried reverently to lonely hillside graves and preceded by young boys and old men playing "Lochaber No More" in friendly sorrow.

The flags; the brilliantly uniformed ranks, standing vis-a-vis to equal lines of United States troops clad in that olive drab which was worn in war by all born both south and north of the three-thousand-mile-long and utterly unfortified border line; the sacred music of the church militant; the azure sky; the hues of the trees, which seemed to have been kept on beyond their time in honor of the visitors from the land of the maple leaf—all these were but adjuncts of an evident feeling of deepest and friendliest sentiment, which reached its climax in the brief but eloquently heartfelt speeches of the War Secretaries of the two commonwealths.

It is safe to say that not a man, woman or child who was present came away without being the better for witnessing this exemplification of the deep fundamental friendship between the two great peoples who speak the same language and fight for the same cause. Furthermore, it is a pity that Americans of a certain type just now in the limelight, in whose oddly developed minds the dates 1776, 1812, 1917 and 1927 seem to have become inextricably mixed, could not have been there in full force and to have come away more wise, more thoughtful and, above all, more silent.

ONTARIO'S MINERAL WEALTH.

Ontario's great mineral area continues to justify the optimistic promise of increasing production. Hon. Charles McCrea, Minister of Mines, estimates that the output for this year, based on nine months' records, will exceed that of 1926 by $6,000,000. The chief gain is in gold, with an increased value of $850,000. Nickel is a close second. Silver, owing to decline in price, shows a falling off in production value. There are declines also in production values of platinum metals and lead, but a gain appears in both metallic copper and exported matte.

It is, however, over a period of years that the true perspective can be had of the mineral development of the Province. As new mines are opened up and the long and expensive process necessary for getting ore to the market proceeds, the value of production mounts. The peak of gold output so far has been in 1925, when it reached $30,206,432 in value. This was $6,000,000 more than the estimated value for this year, which reflects the clean-up by Hollinger of low-grade ore. But in 1921 Ontario's gold output was valued at only $14,692,357. In 1922 it was $20,579,369. In 1923 it was slightly less, and the following year it climbed to $25,669,303. In 1925 Canada stood next to the Transvaal and the United States in gold production, and nearly 90 per cent. of the product came from this Province. The Dominion accounted for 11 per cent. of the world's output. In 1913 less than 4 per cent. was from Canada, and of this slightly more than 4 per cent. was Ontario production. This change has necessarily focused world attention on Ontario's possibilities in the yellow metal. At present Canada is the hope of the monetary gold standard. In the fifteen years ending 1925 world production of gold declined 12 per cent. In the United States it went back 45 per cent.; in Mexico, 15 per cent.; in Oceania, 75 per cent.; in California, 33 per cent.; in Rhodesia, 15 per cent.; in West Australia, 66 per cent.; in India, 20 per cent. The Transvaal showed a gain of 8 per cent. in the same period. Canada gained 112 per cent. Ontario gained 556 per cent. And "the surface has not yet been scratched."

The potentialities of Ontario's mineral areas are unknown, but they have produced, so far, to a value of approximately $1,500,000,000, and thorough scientific development may be said to have only commenced. More than half of the output has been metallic. In this classification silver has led in value, with nickel second and gold third. One-third of the production has been in structural materials. It seems to be apparent, however, that untold wealth remains in a wide variety of earth's products, and that it will be revealed in increasing volume for many years.—The Globe.

EDITORIAL NOTES AND COMMENT.

It is necessary now to add the name of Hon. J. D. Monteith, Provincial Treasurer, to the list of political Santas. That surplus is a welcome Christmas gift.

The garbage collectors want more money. Another indication that with them business is picking up.

You have three weeks left to complete your Christmas shopping. Why not finish it this week and then you can sit back and grin at the last-minute brigade?

Many Ontario municipalities are electing their civic governments today, whereas here in Peterborough we don't even know the names of our prospective candidates yet.

As a result of the Ontario Government's surplus, a further cut in the amusement tax is foreshadowed. It will be popularly received.

When the penny bank system was opened in a Scarboro School on Friday 342 pupils out of a total of 595 opened savings accounts on the first day. That is a good example for Peterborough.

Pullman porters appeal to the Interstate Commerce Commission to abolish tips. Now where is the commission to which the barbers may appeal?—Boston Transcript.

Most of us are optimistic. We want to build homes with big fireplaces so that the family will gather round them evenings.—Brandon Sun.

CATTLE, GRAIN AND PRODUCE

CHICAGO GRAIN

CHICAGO, Dec. 5 (Canadian Press).—Active buying of a more general character than for some time sprung up in the grain markets on Saturday. Nearly all-around buoyancy resulted, with reduced estimates current regarding the Argentine exportable surplus of wheat and with May oats establishing a new high record for the season. Bull leaders contended that grain had got out of a rut, and are in a period of advancing prices.

Closing quotations on wheat were unsettled, ¾ to ⅞c net higher; corn ⅝ to ⅞ and 1c up; oats at ½ and ¼ to ⅝c gain, and provisions varying from 12c decline to a rise of 17c.

New unofficial estimates at hand from various sources placed the Argentine exportable wheat surplus at 137,000,000 to 140,000,000 bushels. These figures were in sharp contract with a recent British estimate of 168,000,000 bushels, a sharper much to stimulate buying of future deliveries in the wheat market here. The fact that on the advances which ensued big sales to realize profits were readily absorbed spoke volumes for the increased demand in evidence.

Upturns in wheat values here were also in the face of disappointing cables from Liverpool that told of increased offerings of Argentine wheat in Europe. Bulls in Chicago, however, gave little heed to the Liverpool advices, and likewise paid scant attention to word that fresh export business in wheat from North America appeared slow. An outstanding feature was relative strength of the December delivery of wheat here as compared with May. This was explained as due to the fact that with Winter wheat here commanding a high premium, December contracts in Chicago apparently must be filled by shipments of Spring wheat from Minneapolis or Duluth.

Corn was influence by indications that consumer demand for that grain is far in excess of daily receipts. Country offerings of corn to arrive were light despite bulges in price. Good demand was reported for all grades of oats, with premiums being paid as compared with future deliveries.

Provisions averaged steady to firm, sympathizing with grain.

MONTREAL GRAIN AND PRODUCE

MONTREAL, Que., Dec. 5 (Canadian Press). — The export trade in grain here Saturday was extremely quiet owing to the fact that new crop Argentine wheat can be bought at lower prices than Canadian.

Owing to the further strength in oat futures at Winnipeg a stronger feeling developed in the local market for cash grain and prices were advanced one to two cents per bushel.

The flour trade was without any new feature to note, prices for Spring and Winter wheat grades being well maintained but the volume of business was small.

The trade in all lines of millfeed continued active and the tone of the market was firm. The demand for standard grades of rolled oats was good and values were unchanged.

Prices for all grades of fresh and storage eggs were well maintained under a good demand. The receipts were 208 cases.

The undertone to the butter market continued easy, but there was no further change in prices. The demand continued dull. The receipts were 462 packages.

Extreme dullness again marked the cheese trade, but prices ruled steady. The receipts were 810 boxes.

Montreal Quotations

Oats, Canadian Western, No. 2, 76c.
Oats, Canadian Western, No. 3, 73c.
Oats, extra, No. 1 feed, 72c.
Oats, No. 2 local white, 71c.
Flour, Man. Spring wheat patents, firsts, $8.10.
Flour, Man. Spring wheat patents, seconds, $7.50.
Flour, Man. Spring wheat patents, strong bakers, $7.10.
Flour, Winter Patents, choice, $5.90 to $6.00.
Rolled oats, bag 90 lbs., $3.85.
Bran, $33.25.
Shorts, $35.25.
Middlings $49.25
Hay, No. 2, per ton, car lots, $13.50 to $14.00
Cheese, finest Westerns, 20¾ to 21¼c.
Butter, No. 1, pasteurized, 37 to 37½c
Eggs, storage extras, 46 to 47c.
Eggs, storage firsts, 43 to 44c
Eggs, storage seconds, 39 to 40c.
Eggs, fresh extras, 72-75c.
Eggs, fresh firsts, 63c.

STERLING EXCHANGE

MONTREAL, Dec. 5 (Canadian Press)—Sterling exchange rates were quoted here Saturday as:
Demand $4.87¾.
Cables $4.88⅛

CAUGHT BAD COLD WHILE OUT PLAYING NOT PROPERLY DRESSED

Mrs. L. Mantie, Millet, Alta., writes:—"My youngest child had a very bad cold which she got by going out playing in a strong, cold wind not properly dressed.

"She got so hoarse she could hardly speak, and her throat and chest were very sore.

"I used everything available, but she received no relief until, finally, I secured a bottle of

Dr. Wood's Norway Pine Syrup

and the first few doses certainly did her good. It is wonderful how it can help so quickly."

"Dr. Wood's" Norway Pine Syrup is 35c. a bottle, large family size 60c.; put up only by The T. Milburn Co., Limited, Toronto, Ont.

CERTIFICATES GIVEN PUPILS

(Continued from Page 1)

cling its lower edge, spoke a few words of welcome on behalf of her fellow-pupils, and invited the faculty to take places with her behind the footlights. Miss Muir, principal, "our dramatic director"; Miss Wagenest, "our musical director", and the assistant, Mr. H. Jordan, "our business manager," were then presented with beautiful bouquets of 'mums and roses for the ladies, and a handsome tie pin to the gentleman, as marks of appreciation from their scholars. Pearl Carl, Ruby Cunningham, and Norman McBain proferred the gifts.

Brief addresses were made by the teaching staff expressing their gratitude for the tangible evidences of esteem and understanding, and the chairman then introduced Mr. Adrian McDonald, of the Peterborough Normal School staff, who gave a comprenensive synopsis of Shakespeare's "The Merchant of Venice," up to the time of the "Trial Scene," which was presented in a most commendable manner by the following cast: Portia, Bertha Lang; Shylock, Piercey Pitt; Bassanio, Gordon Armstrong; Gratiano, Eddie Nattress; Nerissa, Elizabeth Russell; The Duke, Aubrey Todd; Salerio, Albert Doak; Attendants, Donald Henry and Garnett Russell; Clerk, William Todd.

Mr. McDonald, who had a fund of humor in connection with his most interesting and instructive talk, completed the story when the disappointed Shylock had dragged himself, unwillingly, from the court room and Portia had persuaded Bassanio to part with his signet ring, in gratitude for her services. The National Anthem brought a very successful entertainment to a close. Receipts were well over $100.00.

POLISH DELEGATION

(Continued from Page 1)

the disarmament discussions, and earnestly voiced the hope that they would be the precursor of further international collaboration.

Another question which M. Briand broached to M. Litvinoff was Paul-Boncour's plan for a continental security pact, with Russia included, believing that this would immensely improve the chances of success of the disarmament conference.

The Russians, it is understood, gave indications that they contemplated additional co-operation whenever possible.

When it came to lending a helping hand to improvement of Russo-British relations, the French foreign minister met with stony ground. Both M. Litvinoff and Sir Austen Chamberlain readily expressed willingness to see each other, but neither apparently was ready to assume responsibility of proposing an interview, and diplomatic niceties, or apprehensions, threatened to render sterile all attempts of third parties to bring them together.

"We have no diplomatic relations with Great Britain," said the Soviet spokesman, "hence there is no reason why Russia, even though only represented by the vice foreign minister, should take the initiative for a meeting with the British foreign secretary."

Spends Busy Day.

This was one of the busiest days of his career for M. Briand. One by one the statesmen and diplomats of Europe entered his study for crisp half-hour talks. After lunching with Sir Austen and Lady Chamberlain, M. Briand received the Russian delegates, then Gustav Stresemann, the German foreign minister, and after him Eduard Benes, of Czecho-Slovakia, and many others, including Zaleski of Poland; Politics, Greece, and Scialoia.

The Polish-Lithuanian dispute is the most important of the problems to be taken up at this session of the League Council, which opens to-day under the presidency of Mr. Cheng-Loh, the Chinese Minister to France.

SPEND DAY IN CONFERENCE.

LONDON, December 5 (Canadian Press). — The Daily Telegraph will publish the following from its Geneva correspondent:

Lord Cushendun, chief British delegate to the League of Nations, postpond his departure from Geneva and had a long conversation with Sir Austen Chamberlain, British Foreign Secretary, yesterday morning. This has been a day of meetings. Sir Austen with his wife had luncheon with M. Briand at the latter's hotel, after which the two ministers had a long talk over the coming meeting of the League Council.

Shortly after Sir Austen left M. Briand, Maxim Litvinoff and Lunarcharsky, the Soviet delegates, visited M. Briand and remained a half-hour. On their leaving I asked M. Litvinoff if a meeting with Austen Chamberlain had been arranged. He replied that he had not yet received an invitation to such a meeting.

Sir Austen Chamberlain yesterday also was seen by the Chinese and Rumanian representatives, the latter informing him that they were doubtful whether the health of M. Titulesco (the Rumanian delegate) would enable him to come to Geneva.

Finally Chamberlain received M. Zaleski, the Polish Foreign Minister, who informed him that in conversation earlier in the day M. Briand had impressed upon him (Zaleski) the necessity of arriving at a friendly understanding with Lithuania so that commercial relations may be re-established and the black cloud overhanging Eastern Europe be lifted.

M. Zaleski promised to wire asking Marshal Pilsudski whether the latter was coming to Geneva or not.

Foreign Minister Stresemann, of Germany, arrived only yesterday afternoon and paid his respects to his colleagues. With his arrival all the members of the League Council are now assembled. As at present arranged, M. Litvinoff should leave today, but as he originally contemplated a stay until after the New Year for the January meeting of the preparatory commission, circumstances may yet change his plans.

The French delegation absolutely deny the truth of the reported projected visit of M. Briand to Rome to consult with Premier Mussolini. Should such a meeting become desirable after the meeting of the Council has ended, it will occur half-way, probably on the Italian Riviera, but nothing is definitely settled.

In regard to Russo-British relations it is useless to beat about the bush. The Russian delegation assert that they are anxious to arrive at a friendly understanding and are prepared to give guarantees that there will be no attempt on their part to interfere with internal affairs of the British Empire. They positively deny having ever carried on propaganda by stealth as whatever their revolutionary doctrine may be it has always been openly declared by them.

FIXED RATE FOR CUBAN EXPORTS

Will Be Admitted To Canada For Year Under Intermediate Rate.

OTTAWA, Ont., Dec. 5 (Canadian Press).—For the year 1928 Cuban exports will be admitted to Canada under the intermediate tariff rate. An Order-in-Council made public last night makes this arrangement for the twelve-month period with the provision that a trade convention with the republic may fix other tariff rates.

The order states that it has been brought to the attention of the Minister of Finance that if the benefit of the intermediate tariff was extended to Cuba it would result in an advantage to Canadian trade. The Cuban Government has assured Canada that in return "they will apply to goods the produce or manufacture of Canada on their importation into Cuba the duties of the general tariff of the Cuban Customs tariff in force at any time."

Cuban goods must be imported direct in order to secure the benefit of the Canadian intermediate tariff. The order also makes a provision for maritime trade: "In order to secure the advantages such products shall only be deemed to be imported direct when conveyed without trans-shipment from a Cuban port or from a port of a country enjoying the preferential or intermediate tariff into a sea or river port of Canada.

The balance of trade in recent years has been in favor of Cuba. During the six months ended September, Canada exported to Cuba goods valued at $2,148,000 and imported goods worth $3,700,000. Under a new tariff schedule recently announced by Cuba, there are substantial increases in duties affecting Canadian products, particularly potatoes.

EVERYTHING SOLD QUICKLY BY W.I.

Stock in Trade at Bazaar All Gone Shortly After Four.

CAMPBELLFORD, Dec. 5.—The home cooking sale held in the sample rooms on Saturday afternoon, under the auspices of the Seymour West branch of the Women's Institute, was probably the most successful sale of its kind to be held this season. Shortly after four o'clock, the entire stock-in-trade had been disposed of. A man who visited the sale about half-past four thought he would be in plenty of time to select something tasty for his evening meal. Much to his chagrin, he found only a solitary pie of the huckleberry variety and a comb of buckwheat honey. The honey was already sold so he purchased the pie. One of the ladies whose heart was somewhat softer than the others, agreed to part with the honey. She had purchased it for her own use, but no doubt thought she saw a coyetous look in the young man's eyes. Anyway he got the honey.

The sudden cold snap has brought a harvest to the garage men. Besides selling an unusually large amount of anti-freeze, there has been a continuous call for service on the road and in the private garages of the local motorists. In most cases, men who simply get in and step on the starter, were rather peeved to find that such was not to be the case. Frequently it was necessary to tow the cars for considerable distances before the motors could be made to function properly.

DISTRICT MARKETS

AT WARSAW.

WARSAW, December 5.—Following are the week-end retail market prices:

Beef, sirloin, 35c; round, 25c; roast, 15c-18c; stew, 13c-17c. Pork, 20c-25c. Breakfast bacon, 40c; peameal bacon, 40c. Butter, creamery, 40c; dairy, 35c. Eggs, fresh, 52c. Chickens, 20c. Potatoes, 35c peck; $1.50-$1.60 a bag.

Live stock and grain prices are:

Oats, 50c bushel; winter wheat, $1.15 bushel; spring wheat, $1.10 a bushel; barley, 70c a bushel; buckwheat, 90c a bushel; rye, 70c bushel.

AT BONARLAW.

BONARLAW, December 5.—Following are the week-end retail market prices:

Beef, sirloin, 22c; round, 20c; roast, 18c; stew, 16c. Pork, 22c. Breakfast bacon, 35c. Butter, creamery, 45c; dairy, 40c. Eggs, fresh, 50c; storage, 40c. Chicken, 25c; stewing fowl, 20c. Potatoes, 25c a peck; $1.50 a bag.

Live stock and grain prices are:

Cattle, selects, 9c a pound; common butchers, 7c. Hogs, live, thick smooth, $7.00 cwt.; select graded, $8.00 cwt.; dressed, head on, $13.00 cwt.; head off, $14.00 cwt.

Oats, 50c a bushel; wheat, $1.20 a bushel; barley, 80c a bushel. Hay, $10.00 a ton.

AT MARMORA.

MARMORA, December 5.—Following are the week-end retail market prices:

Beef, sirloin, 30c; round, 25c; roast, 18c; stew, 15c. Pork, 20c-22c. Lamb, 15c, 25c and 30c. Breakfast bacon, 35c and 40c. Butter, creamery, 45c; dairy, 40c. Eggs, fresh, 60c. Chickens, 26c. Potatoes, 35c a peck; $2.00 a bag.

Live stock and grain prices are:

Oats, 60c a bushel. Hay, $10.00 and $12.00 a ton.

AT MADOC.

MADOC, Dec. 5. —Following are the week-end retail market prices:

Beef, sirloin, 30c; round, 25c; roast 18c; stew, 15c. Pork 25c. Breakfast bacon, 48c; butter, creamery, 48c; dairy, 45c. Eggs fresh, 40c. Stewing fowl, $1.25; potatoes, 35c a peck; $1.75 a bag.

Hay $12.00 a ton.

AT HAVELOCK.

HAVELOCK, Dec. 5. — Following are the week-end retail market prices:

Beef, sirloin 25c; round, 25c; roast 15-20c; stew, 15c. Veal, 20-25c. Pork 20-25c; lamb, 20-30c; breakfast bacon, 38-40c; butter, creamery, 45c; dairy, 40c; Eggs, fresh, 52-55c; storage 50c. Chickens, 30c. Potatoes, 35c a peck; $1.50 a bag.

Livestock and grain prices are: — Cattle, selects, 9-10c a pound; common butchers, 7-9c. Hogs, live, thick smooth, $8.00 cwt.; select graded, $8.50 cwt.; dressed, head on, $12.00 cwt.; head off, $13.00 cwt. Lambs 11-12c a pound. Veal calves 11-14c a pound.

Oats, 60c a bushel; wheat, $1.25 a bushel; barley, 70-80c a bushel. Hay $12.00 a ton.

AT CAMPBELLFORD

CAMPBELLFORD, Dec. 5.—Following are the week-end retail market prices:

Beef, sirloin, 25c, round 25c, roast 17-25, stew 12c; veal 12-30c; pork 20-25c; lamb 15-35c; breakfast bacon 35c; butter, creamery, 47c; dairy 40-45c; eggs, fresh, 55c; storage 50c; chickens 25c; stewing fowl 20c; potatoes, 35c peck, $1.75 bag.

Livestock and grain prices are: Cattle, selects, 6-7c a pound; common butchers, 5c; hogs, live, thick smooth, $8.00 cwt; dressed, head on, $12.00 cwt; head off, $13.00 cwt.

Oats, 60c bushel; wheat $1.20 a bushel; barley, 35c a bushel. Hay, $12.00 a ton; baled $15.00 Buckwheat 75c bushels.

AT BURNBRAE.

BURNBRAE, December 5. — Following are the week-end retail market prices:

Beef, sirloin, 20c; round, 25c; roast, 18c; stew, 12c. Pork, 25c. Breakfast bacon, 30c. Butter, creamery, 43c; dairy, 35c to 45c. Eggs, fresh, 55c. Chickens, 15c, higher for extra quality. Potatoes, $1.50 a bag. Turkeys, 35c alive.

Live stock and grain prices are:

Cattle, selects, 6c to 7c a pound; common butchers, 4c to 5c. Hogs, live, thick smooth, $7.75 cwt.

Oats, 60c a bushel; wheat, $1.25 a bushel; barley, 85c a bushel; buckwheat, 75c; bran and shorts, $34.00 to $36.00 a ton.

Remarks—Hog prices very weak with little sign of advance. Cheese nearing the 19c mark again. Dairy cattle still in demand at good figures.

AT KEENE.

KEENE, Dec. 5. — Following are the week-end retail market prices:

Beef, sirlon, 25c, round, 22c; roast, 16c; stew 15c. Lamb, 20-22c. Breakfast bacon, 35c. Butter, creamery, 45c dairy 40c. Eggs, fresh, 53c. Chickens, 25c. Stewing fowl, 15c. Potatoes, 30c a peck; $1.75 a bag.

Live stock and grain prices are:— Hogs live, thick smooth, $8 cwt.; select graded, $8.75 cwt.; dressed, head on, $12 cwt.; head off, $14 cwt.

Oats, 55c a bushel; wheat, $1.20 a bushel; barley, 75c a bushel. Hay, $13 a ton.

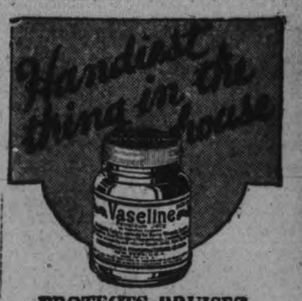

PROTECTS BRUISES

Cover bumps, bruises and other broken skin with "Vaseline" Jelly. Quickly soothes and heals. Takes away the hurt.

Look for the Trade Mark "Vaseline" It is your protection

Chesebrough Mfg. Co., Cons'd
5520 Chabot Avenue MONTREAL

Vaseline
TRADE MARK
PETROLEUM JELLY

The tropical year is the interval between two consecutive returns of the sun to the vernal equinox.

BANK OF MONTREAL

Annual Statement

Statement of the result of the business of the Bank for the year ended 31st October, 1927.

Balance of Profit and Loss Account, 30th October, 1926		$ 747,416.69
Profits for the year ended 31st October, 1927, after deducting charges of management, and making full provision for all bad and doubtful debts		5,299,887.62
		$ 6,047,304.31
Quarterly Dividend 3 per cent. paid 1st March, 1927	$897,501.00	
Quarterly Dividend 3 per cent. paid 1st June, 1927	897,501.00	
Quarterly Dividend 3 per cent. paid 1st Sept. 1927	897,501.00	
Quarterly Dividend 3 per cent. payable 1st Dec. 1927	897,501.00	
Bonus 2 per cent. payable 1st Dec. 1927	598,334.00	
	$4,188,338.00	
Provision for Taxes Dominion Government	374,167.00	
Reservation for Bank Premises	350,000.00	4,912,505.00
		$1,134,799.31
Transferred to Rest Account		1,000,000.00
Balance of Profit and Loss carried forward		$ 134,799.31

VINCENT MEREDITH, President. FREDERICK WILLIAMS-TAYLOR, General Manager.

GENERAL STATEMENT

31st October, 1927

LIABILITIES

Capital Stock		$ 29,916,700.00
Rest	$ 38,916,700.00	
Balance of Profits carried forward	134,799.31	
	$ 31,971.31	
Unclaimed Dividends	13,593.07	
Quarterly Dividend, payable 1st Dec. 1927	897,501.00	
Bonus of 2% payable 1st Dec., 1927	598,334.00	
		32,580,932.38
		$ 62,497,632.38
Notes of the Bank in circulation	$ 45,760,677.50	
Deposits not bearing interest	161,060,362.03	
Deposits bearing interest, including interest accrued to date of statement	539,165,919.51	
Deposits made by and Balances due to other Banks in Canada	2,363,396.44	
Balances due to Banks and Banking Correspondents elsewhere than in Canada	6,589,820.49	
Bills Payable	751,540.37	
		755,691,916.34
Letters of Credit outstanding		12,296,355.96
Liabilities not included in the foregoing		1,153,063.22
		$831,548,967.90

ASSETS

Gold and Subsidiary coin current	$ 38,489,252.53	
Dominion notes	80,552,953.75	
Deposit in the Central Gold Reserves	19,000,000.00	
Deposits made with and Balances due from other Banks in Canada	$ 49,767.88	
Balances due by Banks and Banking Correspondents elsewhere than in Canada	15,792,751.64	
Call and Short (not exceeding thirty days) Loans in Canada, on Bonds, Debentures and Stocks and other securities of a sufficient marketable value to cover	29,719,404.93	
Call and Short (not exceeding thirty days) Loans in Great Britain and United States, on Bonds, Debentures and Stocks, and other securities of a sufficient marketable value to cover	151,381,604.16	
		196,943,468.61
Dominion and Provincial Government Securities not exceeding market value		86,760,587.30
Railway and other Bonds, Debentures and Stocks not exceeding market value		5,344,028.16
Canadian Municipal Securities, and British, Foreign and Colonial Public Securities other than Canadian not exceeding market value		32,963,446.96
Notes of other Banks		4,207,456.00
United States and other foreign currencies		905,579.89
Cheques on other Banks		46,919,138.96
		$481,996,915.21
Current Loans and Discounts in Canada (less rebate of interest) after making full provision for all bad and doubtful debts	$255,155,493.56	
Loans to Cities, Towns, Municipalities and School Districts	16,657,162.95	
Current Loans and Discounts elsewhere than in Canada (less rebate of interest) after making full provision for all bad and doubtful debts	45,628,393.70	
Non-current Loans, estimated loss provided for	2,046,424.33	
		319,487,674.54
Bank Premises at not more than cost (less amounts written off)		11,550,000.00
Real Estate other than Bank Premises		726,526.96
Mortgages on Real Estate sold by the Bank		1,193,393.42
Liabilities of Customers under Letters of Credit (as per Contra)		12,296,355.96
Deposit with the Minister for the purposes of the Circulation Fund		1,463,197.60
Shares of and loans to controlled companies		2,466,996.36
Other Assets not included in the foregoing		457,985.85
		$831,548,967.90

NOTE:—The business of the Bank in Paris, France and in San Francisco, U.S.A. is carried on under the name of local incorporated companies, and the figures are incorporated in the above General Statement.

NOTE:—Bonds of the Merchants Realty Corporation to the extent of $2,106,000.00 secured on premises leased to the Bank, are in the hands of the public. These bonds do not appear in the above Statement as the Bank is not directly liable therefor.

VINCENT MEREDITH, President. FREDERICK WILLIAMS-TAYLOR, General Manager.

TO THE SHAREHOLDERS OF THE BANK OF MONTREAL.

We have compared the above Statement with the Books and Accounts of the Bank of Montreal at the Head Office, and with the certified Branch Returns. We have checked the cash and verified the investments and securities at the Head Office, and at several of the principal Branches of the Bank at the end of the financial year. We have likewise, at various dates throughout the year, checked the cash and verified the securities at several important Branches.

We have to report that (a) we have obtained all the information and explanations we have required; (b) subject to the judgment to be rendered in a suit taken by John Hamilton, Boswell's Limited and Jeffrey Hale's Hospital, of the City of Quebec, which is now pending, in which the power of the Bank to make a donation of $200,000 ($50,000 paid and the balance, payable over three years, which ... been provided for) to the Royal Victoria Hospital, the Royal Victoria Maternity, the Montreal General and Western General Hospitals, Montreal Joint Campaign Fund, is challenged, in our opinion the transactions of the Bank, which have come under our notice, have been within the powers of the Bank, and (c) in our opinion, the above Statement discloses the true condition of the Bank and it is as shown by the books of the Bank.

MONTREAL, 23rd November 1927. JAMES HUTCHISON, C.A. of the firm of Riddell, Stead, Graham & Hutchison; GEORGE C. McDONALD, C.A. of the firm of McDonald, Currie & Co } Auditors

WOMEN'S PAGE

PERSONALS

A party of badminton players motored to Port Hope on Saturday to engage in a friendly game with the club there. The Port Hope team came off the victors. The Peterborough team consisted of Mrs. E. Startford Martin, Mrs. L. W. Scott, Mrs. Gerald Wood, Mrs. B. D. Hall, Mrs. C. D. Hewett, Mrs. D. J. Lawrie, Mrs. Murray Fraser, Mrs. W. M. Cruthers, Miss Marjorie Hatton, the Misses Marion and Mary Harstone, Mr. B. D. Hall, Mr. Walter Stevenson, Dr. A. Howson, Dr. Murray Fraser, Mr. A. L. Dickieson, Mr. R. T. E. Hicks-Lyne and Mr. Walter Perks. The Port Hope players entertained their guests at dinner at the Town Hall and after all matches had been played, at the home of Judge Ward.

* * *

Mr. and Mrs. William McDougall and son Donald, of Toronto, spent the week-end with Mrs. McDougall's sister, Mrs. G. J. Browne, 631 George Street.

* * *

Rev. Dr. and Mrs. E. A. Langfeldt of Devil's Lake, North Dakota, formerly of Peterborough, announce the marriage of their daughter, Dorothy Helen, to Mr. Robert Christy, at the Pro-Cathedral Church of The Redeemer in Calgary, on December 1st, the Very Reverend Dean Robinson officiating.

* * *

Mrs. B. D. Hall entertained the ladies of the Badminton League at luncheon before motoring to Port Hope on Saturday.

* * *

Miss Emma Clementi, 335 Stewart Street, spent the week-end in Toronto.

* * *

Mrs. L. Springs, 532 Charlotte Street, was a week-end visitor to Toronto.

* * *

Mr. and Mrs. Ed. Conroy have returned from Edmonton owing to the illness of Mr. David Conroy, who had a minor operation and is now progressing favorably.

* * *

A successful tea and sale of homemade cooking and candy was held on Saturday afternoon in the Guild room of St. Paul's Church, under the auspices of the Fraser Mission Band Auxiliary. Christmas decorations were used very effectively, the tea tables looking attractive with poinsettias and red candles in crystal holders.. Mrs. W. Allan and Miss E. MacVannel received, and Mrs. J. H. Carey played a number of delightful piano selections during the tea hour. Those in charge of the sale of cakes and candy were Mrs. M. Comstock, Miss M. Rannie, Miss M. Ross, Mrs. F. H. Rowan, Mrs. O. Steer and Mrs. Willison, assisted by other members of the society.

* * *

Mrs. Forbert and son Floyd, of Lindsay, motored down to spend the week end with Mrs. E. Holmes, Reid street.

* * *

On Thursday evening last, members of Mrs. A. Stevenson's Bible Class of All Saints' Church, entertained the members of the church choir at a sumptuous supper. During the evening, praise for the choir's activities was extended in brief addresses by the rector, Rev. J. D. Paterson, by Mrs. Elliott and the church wardens, Messrs. B. Ottewell and P. Hooper. A vote of thanks to the ladies was moved by Messrs. Boddy and Roberts.

* * *

Miss Mildred Morphet, 458 Hunter street west, entertained about fifty of her young friends at an informal tea held at her home on Saturday afternoon. Miss Morphet was assisted in receiving by her mother, Mrs. H. W. Morphet. Tea was poured by Mrs. Fred Hooper and Mrs. Stewart of Chatham cut the ices at a table prettily arranged in pink, centred by a silver basket filled with pink baby 'mums. Assistants in the tea room were Mrs. B. Moore, Mrs. Melville Hancock, of Port Hope, Mrs. Robert Cummings and Miss Florence Adams.

* * *

Mrs. McKibbon, of Calgary, Alberta, who is visiting friends in this district, spent the week end in Lakefield, the guest of Miss Ray.

* * *

Mr. and Mrs. Palmer Wiley and son Gordon, of Toronto, spent the week end with the former's parents, Mr. and Mrs. C. Wiley, Park street.

* * *

Mrs. Stewart, of Chatham, is the guest of Mr. and Mrs. H. W. Morphet, Hunter street.

* * *

Miss Dorothy Goheen of Dalhousie street, spent the week end in Toronto.

* * *

Little Ardyth Richardson, small daughter of Mr. and Mrs. Stanley Richardson ,Downie street, entertained seventeen of her little friends at a jolly birthday party on Saturday afternoon in honor of the first birthday anniversary of her baby brother, Sheldon. Decorations of the table, centred by the birthday cake, were in blue and white, and a feature of the programme was the securing of colored hats for the guests from a "Jack Horner" pie.

* * *

Mrs. T. F. Matthews and her daughter, Mrs. George Somerville, of Toronto, spent the week end with Mr. and Mrs. Gordon Matthews, Hunter street.

Evening Examiner Fashion

A Chic Frock

This charmingly youthful frock is a new and decidedly smart style for the Miss or Small Woman. The two-piece skirt is attached to a scalloped bodice, and lace or contrasting material is effectively used for the front inset and lower part of the gathered sleeves, and a belt fastens at the front with a buckle. No. 1694 is in sizes 16, 18 and 20 years. Size 18 (36 bust) requires 3⅞ yards 39-inch, or 2¼ yards 54-inch material, and ⅛ yard 39-inch contrasting. Price 25 cents the pattern.

Our Fashion Book, illustrating the newest and most practical styles, will be of interest to every home dressmaker. Price of the book 10 cents the copy.

Pattern Purchase Coupon

Address Fashion Department, Evening Examiner

No..... Street.....

Name .....

Pattern No..... Size.....

Town .....

Province .....

Amount Enclosed .....

Price 25 Cents Each—Coin Preferred

SAINT and SINNER

By ANNE AUSTIN

(Continued from yesterday.)

A few minutes after Cherry, still rougeless and subdued, had left for the office with Bob, Faith entered her sister's room to bathe, dress and feed the baby. Ever since Hope had been kidnapped by Cherry's divorced husband, Chris Wiley, Cherry had uncomplainingly and with a regularity that amazed her sister awakened each morning at six to prepare her baby's bottle.

But this Thursday morning when Faith entered her sister's room she saw at once that the inexplicable change in Cherry had found other expression than in the leaving off of rouge and the wearing of an unbecoming dress. For the baby, sitting proudly erect in her crib and playing with a red rubber ball which Cherry had brought home a day or two before, had already been bathed and dressed in one of the little hand-embroidered white dimity frocks that Faith had made for her. And the room itself was orderly, Cherry's bed smoothly made, all evidences of the baby's bath removed, the aluminum pan and the shiningly clean bottle sunning on the window ledge—mute and touching witnesses to the fact that Cherry had not slept after six o'clock, if indeed she had slept before that time.

Faith prepared the baby's second feeding, and was brooding over the child's sweetness and beauty as well as over Cherry's astonishing behavior when Rhoda appeared in the doorway, both hands clasped about a tall, green vase in which were arranged the magnificent golden-yellow roses which Nils had sent and which Cherry had apparently scorned.

"I thought I'd better put these roses in Miss Cherry's room," Rhoda said, her eyes averted from Faith's, her plump, pretty face clouded with trouble.

"Rhoda," Faith began abruptly, "why are you unhappy? What are you afraid of? Something is troubling you. Can't you tell me?"

Rhoda flushed and her hands trembled as she set the vase upon the baby's chiffonier. "It's her—Miss Cherry," she blurted out. "I—I don't want her to hurt Nils. He's my brother—all I've got left—and I'm crazy about him. Oh, I wish he'd never come. I told you not to send for him!"

"But Rhoda," Faith puzzled, "I don't understand. My sister does not seem to like Nils, though I think he's rather wonderful myself. What makes you think she will hurt him?"

"At first," Rhoda answered, ignoring Faith's question, her turquoise-blue eyes looking desperately in every direction but at her questioner, "I thought Nils would hurt her because he wouldn't fall in love with her and she would want to make him love her, like all the girls do. And then as soon as he saw her—"

"Wait, Rhoda!" Faith commanded sharply. "Do you mean to tell me that Nils is a heart-breaker, that he takes pleasure in having girls fall in love with him?"

"Oh, no!" Rhoda was shocked. "It's not like that at all. Nils doesn't pay any attention to any girl. But they all fall in love with him just the same and bother the life out of him. He's never acted even the least bit interested in a girl until now, and she—she acts like she's insulted! As if she thought she was better than Nils. Oh, I wish he hadn't come here!"

(To be continued.)

WHO WROTE THIS?

(Copyright, by The McClure Syndicate, Inc.)

1—"Of a rich man who was mean and niggardly, he said, 'That does not possess his estate, but his estate possesses him'."

2—"I must become a borrower of the night
For a dark hour or twain."

3—"So peaceful shalt thou end thy blissful days,
And steal thyself from life by slow decays."

4—"The pen wherewith thou dost so heavenly sing
Made from a quill from an angel's wing."

5—"For most men (till by losing rendered sager)
Will back their own opinions by a wager."

6—"Oh, call it by some better name,
For friendship sounds too cold."

7—"How poor a thing is man! alas, 'tis true,
I'd half forgot it when I chanced on you."

8—"Remembrance wakes with all her busy train,
Swells at my breast, and turns the past to pain."

Answers to To-day's Questions:
1, Diogenes Laertius; 2, Shakespeare; 3, Homer; 4, Henry Constable; 5, Lord Byron; 6, Thomas More; 7, Schiller; 8, Oliver Goldsmith.

DECISION UPHELD.

Appeal of James Akey Against Conviction For Having Liquor Dismissed.

His Honor Judge Huycke thtis week in Cobourg issued his decision in the appeal of James Akey, Peterborough, who was convicted of having liquor in an automobile by County Magistrate W. H. Floyd at Alderville in September and was fined $100 and costs.

The judgment, upholding the Magistrate, reads: "After hearing the argument, I have read carefully the record and all exhibits on file. I am quite unable to see that the Magistrate has erred, in fact from my perusal of the evidence, I should agree with him. The appeal is therefore dismissed."

CAMPBELLFORD NEWS.

CAMPBELLFORD, Dec. 5. — The fire alarm which sounded shortly after ten o'clock Friday morning was not exactly a false alarm, but the fire had been extinguished by the time the local brigade arrived. This was because men in the vicinity were sufficiently cool-headed to extinguish the fire and not simply become panic stricken.

A few Campbellford people are attending the dance in Brighton being given under the auspices of the Canadian Legion there.

There seems to be sufficient evidence to warrant a statement that square dancing is meeting with the approval of local dancers. Friday night there was a larger crowd than ever at the Community Hall, also the dancing was of a much better calibre. This is due, no doubt, to the larger percentage of older people who are apt masters at quadrilles but are not greatly in favor of the modern round dances. It is a revelation to watch some of these older people who, when met on the street, seem almost feeble, stepping it off in fine style. Because that is exactly how they do it. Never a miss and never an error do they make. Figure after figure and set after set, they take the floor and actually dance rings around the younger set. Without doubt, the old-fashioned dances will be revived in due time.

ANNOUNCEMENT EXTRAORDINARY

"Jeannette's" Launch Mammoth Overloaded Sale of Stylish Ladies' Ready-to-Wear This Week.

An announcement of interest to the ladies of Peterborough and district is being made by the already popular Jeannette Style Store. It comes in the form of a mammoth sale of cloth coats, fur coats, hats, dresses, and fur neckpieces, which will commence on Thursday, December 8th, at 8.30 a.m. sharp. The management, who, after 10 years of successful service in Toronto's foremost retail stores, have been rapidly gaining popularity in Peterborough and now promise a real sensation with this sale.

Only a few months in business means that everything is fresh and new, with more arriving daily.

Backward weather conditions have retarded movement, until right now there is a considerable overload of fine ladies' wear, and this must be reduced, regardless of cost or values. Everything will be marked at unheard of price cuts, including garments not three days in the store. To give customers who have a fur coat in mind an equal chance to effect a big saving, all fur coats will be given the same heavy price slash as other goods, and carry Jeannette's absolute guarantee as well. This is an opportunity to purchase the smartest and best in ladies' ready-to-wear, just when needed and at after season prices.

Watch for the big advertisement in Wednesday's Examiner, and be prepared for the most startling values of the season.

Hints on Etiquette

1. When finger bowls are brought in on doilies set in dessert plates, how does one proceed?
2. When finished with dessert, what should one do?
3. Is it proper to dip in the fingers of both hands simultaneously?

The Answers:
1. Remove fingerbowl with doilie and place at left of your plate.
2. Unless the waiter removes your plate, place it a little to on side and draw your fingerbowl near enough to use.
3. One at a time is a more graceful method.

PRICKLY PEARS

Prickly pears make a nourishing salad if sliced with tomatoes and served with mayonnaise and grated cheese. Serve on Romaine instead of lettuce.

BAKED TURNIPS

Turnips, if cooked a short time in boiling water without cover, are delicious if baked with rich cream sauce and strips of pimento.

Uncle Wiggily

By HOWARD R. GARIS

To-day's Bedtime Story

(Copyright, 1927, McClure Syndicate.)

UNCLE WIGGILY AND SKIPPER'S SURPRISE

"Are we going to take Skipper for a ride today, Daddicums?" asked Jingle, one of the forty 'leven little bunny rabbit children who lived in Uncle Wiggily's hollow stump bungalow. "Are we going to ride our cricket in his new little peanut sled?"

"Oh, I guess so," answered Mr. Longears.

"And this month is Christmas, too! Isn't it, Daddicums?" asked Jingle.

"What you s'pose Santa Claus will bring me?" Baby Bunted wanted to know. "Will it be a new doll?"

"And will he bring me a pair of skates?" asked Bumper.

"I want a baseball bat. Can I have that?" asked Stumper.

"And can I help you pull Skipper in his peanut sled?" cried Custer, while his brother Buster opened his mouth ready to ask a question.

"Oh, dear me! So many things as you want to know all at once!" laughed Uncle Wiggily, holding his paws over his ears. "Yes, we shall take Skipper for a ride, but not until you come home from school!" he said quickly, and the children, who had started to shout, thinking they would have a holiday, looked disappointed, until Jingle said:

"Oh, well, we'll get out early 'cause this is Friday!"

"Come on, then!" called Jangle. "The quicker the time passes the sooner it will be Christmas; don't you think so, Daddicums?"

"Oh, yes!" chuckled Uncle Wiggily. "Hop along to school now, and when you come home we'll take Skipper for a ride."

Away hopped the bunny children, while in his snug, warm corner, near the hearth fire, Skipper, the cricket, sang "Tweet! Tweet! Tweet!"

"Shall you be glad to go riding in the little peanut-shell sled I made for you?" asked Uncle Wiggily.

"Oh, yes," answered the black insect, sticking his head out of his warm crack hole. "But I hope I don't catch cold."

"I have lined your peanut sled with warm cotton from the milkweed pod," said the rabbit gentleman. "Here it is, all ready for you, as soon as the children come home from school."

It was true enough. Uncle Wiggily had found the cricket a few days before, rolling himself along inside a walnut shell on his way to find a warm place to stay for the winter. The rabbit gentleman took the cricket home with him and the black insect, hearing the rabbit children tell of their fun in coasting down hill, said he wished he could join them. So Uncle Wiggily made a tiny sled out of half a peanut shell, and put in it some cotton fluff from a milkweed pod. Nurse Jane had gathered many of the milkweed pods in the fall to use the cotton in making a bedquilt.

After a while the rabbit children came home from school. Uncle Wiggily was waiting for them and called to Skipper the cricket:

"Hop out now and get in your sled. We're going to take you for a ride." Out from between the bricks hopped Skipper, his tiny eyes shining with excitement. Uncle Wiggily lifted up the top layer of cotton, Skipper snuggled down on the bottom layer and then he was warmly covered by the rabbit gentleman.

"Now you children run outside!" Mr. Longears told the bunnies, "and I'll come out with Skipper. You get your own sleds and I'll pull the peanut one." Away ran the children, laughing and clapping their paws for joy. Uncel Wiggily went to get a drink of water and then he hauled the tiny peanut sled out of his bungalow and, lifting it down the steps, began to run it along the snowy path.

"Aren't you having a nice ride, Skipper?" asked Uncle Wiggily, looking behind him. "How do you like it?" There was no answer from the cricket.

"I guess he's gone to sleep, he's so nice and warm inside his cotton covers," said Jingle.

"Maybe he has," agreed Uncle Wiggily. "Well, let him sleep. I'll give him a nice ride." So the bunny uncle drew the peanut sled around the bungalow, and he let Jingle, Jangle and some of the children bunnies have a turn at pulling it. But though they called to Skipper from time to time he did not answer.

"How soundly he sleeps!" said Uncle Wiggily. "I guess it's time to wake him up, now, and take him back to the warm fireplace." But what a surprise there was! For when Mr. Longears lifted the top layer of cotton, there was no cricket in the peanut sled at all. Skipper was gone! He wasn't there! What a surprise!

"Oh, he must haev fallen out in the snow!" cried Jingle. "We must look for him!"

Mothers, Do This—

When the children cough, rub Musterole on their throats and chests. No telling how soon the symptoms may develop into croup, or worse. And then's when you're glad you have a jar of Musterole at hand to give prompt relief.

As first aid, Musterole is excellent. Keep a jar ready for instant use.

It is the remedy for adults too. Relieves sore throat, bronchitis, tonsilitis, croup, stiff neck, asthma, neuralgia, headache, congestion, pleurisy, rheumatism, lumbago, pains and aches of back or joints, sprains, sore muscles, chilblains, frosted feet and colds of the chest (it may prevent pneumonia).

The Musterole Co. of Canada, Ltd. Montreal

MUSTEROLE
WILL NOT BLISTER

Better than a mustard plaster

MOUNT JULIAN NEWS.

MT. JULIAN, Dec. 3.—Miss Bessie Thompson is still in Peterboro nursing a private patient.

The many friends of Mrs. Roy Brown (nee Stella Northey) of Mt. Julian will be glad to hear of her speedy recovery from her recent illness.

Miss Tillie Church has returned home after a few days' visit with friends near Burleigh Falls.

Miss Florence Bell was the guest of Mrs. W. T. Northey over the week end.

The many friends of Miss Emma Reid will be glad to hear she is able to be around again.

The Eden Methodist church is prepared for the annual Christmas concert.

Mr. Arthur Barker and Dr. Moore of Lakefield passed through Mt. Julian this week, enroute to Apsley.

Mr. Moore of Dummer has gathered his cattle which has been pasturing on what used to be called the Hull place.

Mrs. Lauder and Miss I. Church were the guests of Mrs. J. Ruth on Tuesday.

EASY MEASURE

As a pound of print butter measures exactly two cups, the easiest way to measure one is to cut the print in two.

SUEDE SHOES

Never clean suede shoes with a cloth. It mats the nap. Use a wire brush and always brush gently, with a circular movement.

TRY TO BREAK RECORD.

Two Aviators Take Off at San Francisco For Endurance Flight.

SAN FRANCISCO, Calif., December 5 (Canadian Press). — Captain Charles Kingsford Smith, Australian war ace, and Lieut. G. Pond, United States Navy, took off here to-day in the big monoplane Southern Cross, re-named the Spirit of California, in an attempt to establish a world's record endurance flight. The official time of the take-off was announced as 8.55 a.m.

??????????????????????????????

Cheap Furs! Cheap Furs!

Something For Nothing?

FUR COATS represented as **"Exceptional Bargains"** are being offered in many quarters bearing such inducements as these:—

Persian Lamb Coats, worth $175.00, for $125.00.
Electric Seal Coats, unusual values, marked down $55.00.
Hudson Near Seal Coats, $165.00, worth $250.00.

What They Really Are

In order to show just what these garments are, we have procured samples—which can be seen here. But! instead of $125.00 for this "bargain" Persian Lamb **you can have it for $90.00,** and this Seal Coat marked down to $55.00 **can be had for $35.00.** If more are wanted, we can procure them, **as we make our regular profit** at these prices.

Why We Don't Stock and Sell Them

You naturally ask: "Why don't you stock and sell them?" We answer: "They are trash, and no good fur house which has a reputation and a character to sustain, dare sell his trade such merchandise, as **they can't give service."**

Patched pieces, and poorly-dressed, badly dyed, or "burnt" skins have to be disposed of, and once in this class, no matter how rich the fur or the lustre, **they have to be sold for whatever they will bring,** as their usual market values are ruined. Made up to look sightly, long profits are made by persons so disposed to do. **And the customer gets no more than he pays for,** only **he generally pays too much.**

Something For Nothing?

IS WORTH EXACTLY NOTHING

Remember also that in reading of "20% to 50% discounts" one cannot take discounts off unless they are first put on. Goods apparently discounted during the seasonal demand are not worth their marked prices, else **Why the discount?**

Buy Good Furs from a One-Price Fur House.
We Are Never Undersold.

Manufacturing Furriers — Barrie's — Peterboro Phone 340

Pupil Nurses Wanted

BUFFALO CITY HOSPITAL

462 GRIDER ST., BUFFALO, N.Y.

163 beds for the reception of every known disease.

SIX DISPENSARIES IN CONNECTION

Affiliated with the University of Buffalo Medical and Dental Schools and District Nursing Association.

3 year registered course, fitting pupil for Bedside, Public Health and Administrative Nursing.

670 hours devoted to classes, recitations, demonstrations and laboratory work in Dietetics, Home Economics, Bacteriology, Chemistry, Physiology and General Nursing subjects.

Opportunities for selected graduates to fill paid executive positions or pursue special study courses.

THE EXPERIENCE WE OFFER EQUALS A THREE YEAR COLLEGE COURSE

Entrance requirements: 1 year New York State High School or its equivalent.

Salary, $15.00 a month. Food, lodging, uniforms, laundry and books furnished free.

Straight eight hour duty. No split watches. One whole day off every seven days.

A well-conducted nursing course is a fine preparation for wifehood and a splendid opportunity to cultivate the habit of right living.

JANUARY CLASS NOW FORMING

Id-132-5785

"See Us and See Better"

Your Eyes

are of vital importance to you. If you think they need attention consult

W. H. LACEY, Optometrist
410 George Street Phone 1169

3 Hygienic Worries

Women Formerly Experienced

Uniquely Overcome

By ELLEN J. BUCKLAND
Registered Nurse

OLD-TIME "sanitary pads" are largely being supplanted now. They lacked efficiency in three embarrassing ways. 8 in 10 better-class women now employ a new way called KOTEX.

Kotex ends the fear of light frocks and long hours under the most severe hygienic situation. Filled with *Cellucotton* wadding, the world's super-absorbent, it is *5 times as absorbent* as the ordinary cotton pad.

It ends also another worry—*it deodorizes completely as it acts.* And it ends forever the embarrassment of disposal. It discards like tissue; *no laundry.*

Get Kotex at any store. 12 in box. Look for name "Kotex" on box. If not there, watch out; it isn't genuine Kotex.

KOTEX
No laundry—discard like tissue

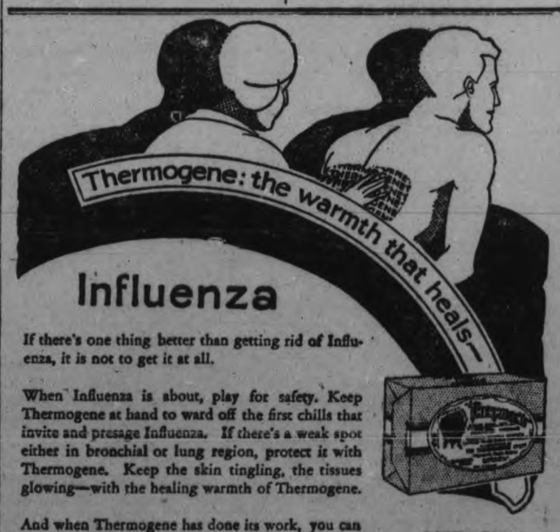

Influenza

If there's one thing better than getting rid of Influenza, it is not to get it at all.

When Influenza is about, play for safety. Keep Thermogene at hand to ward off the first chills that invite and presage Influenza. If there's a weak spot either in bronchial or lung region, protect it with Thermogene. Keep the skin tingling, the tissues glowing—with the healing warmth of Thermogene.

And when Thermogene has done its work, you can remove it layer by layer—safely and comfortably.

COLDS ON THE CHEST
RHEUMATISM
LUMBAGO
SORE THROAT
BRONCHITIS
SCIATICA
NEURALGIA
NEURITIS
PAINS IN THE BACK

THERMOGENE
MEDICATED WADDING
SOLD BY DRUGGISTS EVERYWHERE

Sole Agents for Canada:
Harold F. Ritchie & Co. Ltd., 10-18 McCaul Street, Toronto.

For your health's sake refuse substitutes.
Insist on seeing the name *Thermogene* on the box and the signature—

289

IMPORTANT DEVELOPMENTS AT 'CLERICY' MINING CAMP

COPPER HILL FEATURES FAVORABLE REPORT.

Outstanding features in Canada's mine industry for the years 1926 and 1927 have undoubtedly been the revelation of new mineral wealth and the development of new mining camps in all sections of its area, from the Atlantic to the Pacific, and the advent into Canadian mining circles of great mining interests, having headquarters in both Great Britain and the United States.

As a matter of fact, from the early days of Cobalt to the present time, Ontario mining camps have been especially fortunate in attracting the attention of some one or more of the mining corporations of recognized importance and reputation.

The early attention paid to Cobalt by Col. W. B. Thompson and E. P. Earle and the interest in those early discoveries displayed by the Guggenheims, the Lewissohns, John Hays Hammond and Barney Baruch did much to awaken the world-wide interest that came later on.

In those days Ontario had no great mining corporations such as she has today and had to look to outside capital.

In the same way the other camps of the North have been fortunate in securing men of importance in the mining world to interest themselves in the early discoveries. This outside capital having been enlisted, persistence of effort was assured and encouragement given to both the small operator and the prospector to continue their efforts.

Capital and persistent efforts have made the great mining camps of Northern Ontario and Northern Quebec what they are today. The recent market activity is only the culminating point, that was bound to follow the great prospecting and mining activity that has prevailed during the past few years throughout the mining areas of the North.

Probably no new mining camp of the Northland has so suddenly jumped into the limelight as Northern Quebec's newest camp at "Clericy."

It was only in the spring of the current year that active development of the discoveries began. Today a dozen properties are being actively developed. Shafts have been sunk to varying depth, the deepest probably being 125 feet, and an immense amount of trenching and Radiore surveying has been done.

A railway station has been provided and a busy mining town is being built up.

Copper Hill Mines, Limited, has been one of the most active companies operating in this district. Under the direction of Mr. Julius M. Cohen, M.E., work has been carried on with exceptionally encouraging results during past six months. Diamond drilling in each of the seven holes put down revealed ore in every hole across widths varying from 22 feet to 54 feet, giving evidence of a massive ore body heavily impregnated with chalcopyrite.

A shaft has been sunk on this ore body and is now down more than 60 feet, and the importance of the showing to date is evinced in the report recently made by Mr. N. O. Lawton, who recently inspected the property for Mr. August Heckscher of New York City, whose mining interests are diversified and located in many camps in the United States and Canada and known to Canadians because of his directorship in the Nipissing Board.

Mr. Heckscher is a multi-millionaire, widely known as the former owner of the New Jersey Zinc Co. His entry into Northern Quebec, following his acquisition of a very substantial interest in the Copper Hill Company, involving a considerable cash investment, is bound to attract other operators.

Mr. Lawton's recent visit to the Noranda property so enthused him with the possibilities of Northern Quebec that he availed himself of his visit there to inspect and report on Copper Hill for Mr. Heckscher.

He expressed himself in favorable terms and endorsed the operations to date by the resident engineer, Mr. Julius Cohen.

It means much to a new field like Clericy to have an engineer of Mr. Lawton's standing come out so outspokenly in expressing his favorable impressions.

Mr. Lawton's experience as an engineer and geologist has been a varied one, and he has occupied many very prominent positions in his profession.

After three years in the field for the Michigan Geological Survey (two of which he was in charge), he was chief engineer for the Penoka and Gogebic Consolidated Mines, with five operating iron mines and the Aurora Iron Mining Company. He was there for thirteen years and then took charge of the Iron Belt Mining Company's properties on the Iron Belt Wisconsin for six years. His labors were then varied by his becoming General Superintendent for the Newfoundland Exploration Company and the Terra Nova Company, remaining there three years. He then spent a year each with the Arnold Iron Mine of New York State and Brown Alaska Company and then become the Superintendent of Mines for the Miami Copper Company, Arizona, and as such planned the development and system of mining of the property.

For the last six years he has been consulting engineer for Mr. August Heckscher and has following his profession of consulting engineer in Salt Lake City.

Mr. Lawton, impressed with the massive showings of chalcopyrite on Copper Hill across commercial widths and with the results at depth on the Horne, is encouraged to look for similar conditions at depth in the Copper Hill. It has been established by the diamond drilling done to date that values and formation are sustained to the lowest point yet reached. Further diamond drilling and underground exploration will be vigorously prosecuted, as an ample treasury has been provided.

Owing to the depth of the overburden, trenching proved both slow and expensive, and a contract was let with the Radiore Company. Results were most satisfactory, and the presence established of mineralized zones over a very large proportion of the company's acreage. Eight conductors have been established by the Radiore on new ground recently

These will all be opened up by underground development, as a compressor has been set up, and sinking and drilling will now be done by air.

Active development on the Waite, recently acquired by the Noranda, is also beng vigorously prosecuted, and Clericy is today recognized as one of the permanent and most promising camps of the North.

GIRLS! TELL THIS TO YOUR SKINNY FRIEND

Tell him that the quick easy way to put pounds of solid flesh on his bones is to take McCoy's Cod Liver Extract Tablets.

Tell him that besides helping him to fill out his flat chest and sunken cheeks and neck McCoy's will make him strong and vigorous and give him more ambition.

Miss Alberta Rogers, thin and run-down gained 15 pounds in six weeks.

McCoy takes all the risk—Read this ironclad guarantee. If after taking 4 sixty cent boxes of McCoy's Cod Liver Extract Tablets or 2 One Dollar boxes any thin, underweight man or woman doesn't gain at least 5 pounds and feel completely satisfied with the marked improvement in health your druggist is authorized to return the purchase price.

Ask McDermid & Jury, Bond's Drug Store, McDermid Drug Co., Giles Drug Store, James Lynch or any good druggist.

OBITUARY

ZILLAH HAFFEY.

The death occurred in Bradford, Pennsylvania, on November 28th, of Zillah Haffey, only daughter of the late Colonel and Mrs. J. K. Haffey and granddaughter of the late John Haffey of Peterborough. The deceased was also a cousin of Miss Emily T. Carew, formerly of Peterborough and an employee of The Examiner Company, and remembered by a large circle of friends here. Miss Carew made her home with the deceased lady during the past four years.

The Bradford "Era" makes an extended reference to Miss Zillah Haffey, alluding to her life as a "career of wholesome, ungrudging service. As instructor in kindergarten, teacher of night Americanization school, active club woman, participator in every movement for the public good, and, financially, as the rallying spirit in a movement to reorganize the Universalist church congregation in this city, Miss Haffey gave prodigally of intellectual and physical strength."

Going on to speak of the late Miss Haffey's enthusiastic support at all times of every movement having a sound moral background, and of the passion for helpfulness which led her to perform joyous service for all who applied to her for assistance, the article concludes with the pithy sentence: "Bradford is a better community because of her life among us."

Miss Haffey is survived by one brother, in Bradford, and two cousins, Miss Emily Carew and Mrs. Ross Klyne, of Tulsa, Oklahoma.

MRS. JOHN NORTHCOTT.

LAKEFIELD, Dec. 5. — The funeral of the late Mrs. John Northcott took place on Friday afternoon, proceeding from her late residence on Chippewa Ave. to St. John's Church where the service was held. A large number attended to pay a last tribute of respect to one of the oldest residents of the village and one who was held in high esteem.

Rev. W. J. Creighton read the beautiful funeral service and spoke briefly of the one whose long and useful life on earth had ended and who had now entered into the higher life of the church expectant in paradise; Mr. Creighton spoke words of comfort to those who mourn a good mother and a kind friend and neighbour. Favorite hymns of the deceased lady were sung, Mrs. Todd presiding at the organ.

The pall bearers were Messrs W. Morrison, H. Wannamaker, W. Wannamaker, F. Hockaday, Charles Waldor, and Fred G. Kendall. Interment took place in the Lakefield cemetery.

Mrs. Northcott was well known in the village and the vicinity as one of the old residents as she had lived in the same house for fifty six years, bearing her part in the community life as a devoted wife and mother, and as a church worker, till failing health made active work out of the question but in her illness she retained her interest in the home life and the activities of the village and church.

Vigorous Youth

The period of adolescence imposes a strain on the system, which may seriously affect the whole after life.

Help your boy or girl through this trying period with Olajen.

Olajen is the only preparation in the world which presents in instantly assimilable form the vital elements *Calcium, Iron, Potassium, Lecithin* and *Sodium* that the body *must* have—and Olajen alone can supply—at this critical time.

OLAJEN LIMITED
27 Front St. East, - Toronto
O. 109

Olajen
A Builder from Childhood to Old Age

BANK OF MONTREAL DURING FISCAL YEAR MAKES NOTABLE GAINS

Total Assets Are $831,548,967, An Increase of Over Fifty Millions For the Year—Liquid Assets Amount to $63.78 Per Cent. of Liabilities to the Public—$1,000,000 Added to Reserve.

Indicative of the marked expansion which has taken place throughout the Dominion of Canada, the Bank of Montreal is issuing to its shareholders an annual statement which shows a striking gain of fifty million dollars in total assets, to a new record level of $831,548,967. While a portion of this large increase is probably due to the handling of some special accounts, the whole statement reflects the greater amount of business being transacted throughout the country.

At the same time the Bank has maintained its usual strong liquid position, and out of its balance of profits has added a further $1,000,000 to Rest Account, bringing it up to $30,916,700, as against the Paid-Up Capital of $29,916,700. The bank premises account has been reduced $250,000.

The statement, which is for the fiscal year to October 31st, shows that the total assets of $831,548,967 have increased from $781,525,145 at the end of the previous year. Included are liquid assets of $481,996,915, equivalent to 63.78 per cent. of liabilities to the public, as compared with $424,919,084, or 60.30 per cent, a year ago. In liquid assets are cash on hand, represented by gold and subsidiary coin current, Dominion notes and deposit in Central Gold Reserves, amounting to $107,953,213, equal to 14.28 per cent of public liabilities, against $100,411,634, or 14.25 per cent. in the previous year.

Large Increase in Loans.

With the larger requirements for handling the business of the country, there has been a marked gain in loans, and holdings of government and municipal securities and railway and other bonds and stocks have also increased. Current loans in Canada are $255,155,693, as compared with $252,338,858. Call and short loans in Canada have increased to $29,719,404 from $15,486,054, and call and short loans in Great Britain and the United States of $151,281,604 compare with $145,325,247. The principal accounts in liquid assets include Dominion and Provincial Government securities of $86,760,587, compared with $79,157,614; Canadian Municipal securities and British, Foreign and Colonial Public securities $32,963,446, as against $29,230,754; railways and other bonds, debentures and stocks $5,344,028, up from $4,463,251.

With the strong position the Bank holds in all parts of the Dominion, deposits continue to show substantial increases. Deposits bearing interest now total $539,166,910, up from $515,925,640. Deposits not bearing interest are $161,060,302, which compare with $132,034,727, and probably reflect provision for special transactions being carried out at this time of the year.

The Profit and Loss Account shows a comfortable surplus, after the payment of dividends and charges.

Advertise in The Examiner

BANDITS ARRESTED.

Windsor Man Charged With Hold-up of Cottage in Tecumseh.

WINDSOR, Ont., Dec. 5 (Canadian Press).—Joe Gardiner, 24, of Sandwich, charged with the hold-up of a Saturday night party in a cottage in Tecumseh, was arrested early yesterday by Windsor and Riverside police. Investigation indicated, police reported, that Gardiner was one of the merry party and that everything was all serene until the party grew rough and some person confiscated one of Joe's two revolvers. Joe, it seems, lost his temper and determined to have his gun back, lined every person along the wall for a search, incidentally banging away with a revolver to make his stunt all the more impressive. He got his gun back and left. He was followed into Windsor and arrested.

CHURCH SERVICE WELL ATTENDED

Rev. James Grier Preaches at Preparatory Service at St. Andrew's.

CAMPBELLFORD, Dec. 5.—A very representative congregation attended the preparatory service in St. Andrey's Presbyterian Church on Thursday. The Rev. James Grier based his remarks on the story of the fiery furnace and very deftly explained its significant relation to modern religion. A very gratifying fact to the church officials is the addition of nine new members to the roll of the church. Of these there were seven who united by certificate from other congregations and two who professed their faith in the gospels. There were also six infants baptized at the service.

The Dayspring Mission Band of St. John's United Church held their annual entertainment in the basement of the church. The record attendance shows the keen interest that is being taken in the work by the older members of the congregation and much credit is due to the officers of the band for the excellent training which they are affording the children. The youngsters themselves though a little stage struck acted their parts very cleverly and many of the parents went home feeling justly proud of their children.

Roseneath News

The attendance at the young people's play at Harwood was fitting tribute to the popularity of the piece. The cast was picked from the members of the Young People's Society of the Roseneath Anglican Church and the different parts were very cleverly acted.

A car belonging to ex-Constable Fewtrall was considerably damaged by fire last Tuesday night in Alderville.

Miss Annie Brown is confined to her bed through serious illness. Her condition is reported as improving nicely.

Roseneath citizens are very sad to know of the death of Mrs. McCulloch of Harwood. She is mourned by one daughter, Mrs. Southworth of Campbellford and four sons. The funeral service was Friday afternoon and interment at Bethesda Cemetery

YUKON'S TOURIST ATTRACTIONS.

Yukon has been known in the past almost entirely as a mining country but the tourist traffix is assuming a prominent place among the commercial assets of the Territory. The unique natural attractions, magnificent scenery, bracing atmosphere, continuous daylight during the summer season, and improved facilities for the tourist are the reasons for the rapid growth in the number of visitors.

JUMPY NERVES!!!

cause worry, sleeplessness, and the "blues." Get rid of these nervous disorders now! Ask your druggist for—

DR. MILES' NERVINE QUARANTEED

For Sale by The Rexall Drug Stores.

"Mary, You've Put Our Home on a Paying Basis"

MY salary hasn't increased and I know that my expenses are not any less—how do you do it?" John Brent had just been checking up the joint bank account.

"We are saving money now because we are spending systematically," answered Mary. "Now we can afford many things which we never before had the money to buy."

"It means, too, that now we can protect our future with something we never knew we were able to afford—Life Insurance."

The secret of running a home successfully is wise and systematic expenditure of the income. A budget can work miracles in stopping waste and releasing more money for the things you want and feel that you cannot afford.

You will be delighted with our new booklet, "A Budget not a Burden," which shows the remarkable things which can be accomplished with various incomes. In it you will find information that will help you to put your home "on a paying basis."

Please send me your booklet—"A Budget not a Burden."

Name.....

Address.....

27 .....

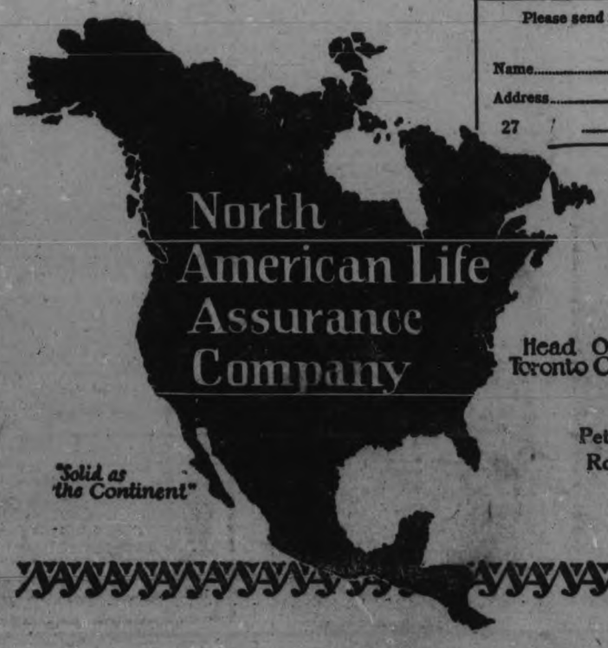

Peterboro Branch Office
Royal Bank Chambers
Peterboro, Ont.

"Mother's Telephone"—they now call it

An Ideal Gift for HER at Christmas

An extension telephone

—to save her many fatiguing steps

Only 55c. a month
(and a small installation charge) for a wall extension; 75c. for desk type.

PLACE YOUR ORDER NOW

Call us by telephone; give us the name and address. We can arrange installation so as to make it a timely Christmas gift.

W. R. NORTHGRAVE
Manager

THE TELEPHONE COMPANY OF CANADA

A Christmas and New Year Remembrance For Your Friends Abroad From Peterborough

SEND A DIAMOND JUBILEE OF CONFEDERATION SOUVENIR BOOK

It is something unique in Peterborough's and Canada's History. Something that will live forever and be a pleasant and constant reminder of the sender through generations.

No more of these books will be obtainable when this issue is sold out — Better secure your copies NOW while yet there is time.

Now Being Sold at the

Examiner Office Only

Price 75 cents

Clip your Coupon To-Day and come in for your Copy.

Watch The Canadian Department Stores Advertisement Tomorrow!

TWO CONCERTS AT MILLBROOK

Minstrel Show By Local Talent Attracts Capacity House.

GOOD PROGRAM GIVEN.

MILLBROOK, Dec. 5.—The entertainment given in the town hall on Tuesday evening, under the auspices of L.O.L. No. 79, drew a full house and was evidently much enjoyed.

Local talent, assisted by a number of artists from Port Hope, were among the "Southern Minstrels" who entertained the audience with jokes, local hits, plantation melodies, etc., Stagg's orchestra, of Port Hope, providing the music for the concert and the dance following.

The 'minstrels' from Millbrook who took part, under Manager Harold Hunter, were: Maurice Gray, Piercey Pitt, Lawrence Ingram (end man), Melville Strong, George Clarke, and James McIvor. From Port Hope the performers were: Messrs. Al. Stagg, G. V. Strong, J. Winfield, F. Ough, James Thomas.

Personnel of the Capitolian orchestra included: A. Stagg, Carl Rutter, Jack Winfield, and W. Wormington.

Specialty acts, solos, and clever sketches made up the section of the program contributed by the artists from the neighboring town, and rounds of applause greeted every number both from these, and the local men.

A large number remained for the dance after the concert, Mr. and Mrs. Amos Strong furnishing music for the square dance, and the visiting orchestra for the fox trots, waltzes, etc. It was well into the morning hours before the gathering finally dispersed.

Variety Concert.

Locally there has been a surfeit of entertainments recently which probably accounts for the decidedly small audience which greeted the Peterborough artists in their "Grand Variety Concert" given in the town hall on Wednesday evening.

A capacity house the preceding night for the minstrel show by local and Port Hope talent, with a number of social events in the community, gave small opportunity for an out of town company, not coming under the auspices of any local organization, to look for a brisk demand for tickets.

Mr. Ted Markham, the comedian of the company, and evidently in this role 'to the manner born' is the director of the Peterborough Concert Party which put on the show. Albert Nichols is the musical director, presiding at the piano throughout the evening, and the De Laval orchestra, which was advertised, for some reason failed to be in attendance.

Messrs. Clarke and Livingstone played selections and popular airs on banjo and banjo-guitar for the opening number, the other items on the program being:

Baritone solo, "Garden of Happiness", by Mr. Arnold Everett; encore, "I Love You Dear With All My Heart." Comic song, "I've only got down for today", by Ted Markham; encore, "Cabbages, CaBeans, and Carrots." Soprano solo, "Somewhere a Voice is Calling", by Mrs. Janet Brooks; encore, "Child of My Dreams". Solo, boy soprano, "Ladies Take Warning", by James Parks; encore, "The Prisoner's Song." Soprano solo, "Since My Love Departed", by Mrs. L. Groombridge; encore, "Come Back Dear". Song, "Just the Same as Me", by John Snowell, Scotch comedian; encore, "It's Nice to Get up in the Morning". Song, "O To-morrow Night," by Ted Markham; encore, "I Like Pickled Onions". Soprano solo, "Russian Lullaby", by Miss Dora Quinlan; encore, "Just Once Again". Sleight of Hand by Mr. Dick Lush, 'the Mystery Man'. Pianoforte solo, by Miss Quinlan. Song, "On a Cold and Frosty Morning", by Ted Markham. Banjo duet, by Messrs. Clarke and Livingstone.

National Anthem.

Financially receipts were disappointing not reaching sufficient to cover the expenses incurred for rent of hall, piano, etc. The company deserves credit for going on with their full program in spite of the discouraging features which they encountered in this, their initial appearance in this locality.

MADOC NEWS

MADOC, Dec. 5.—Mr. Raymond Rivers of Albert College, Belleville, was the guest of his parents at Trinity United church parsonage over the week end.

Mr. Archie Ashley of Queen's College, Kingston, spent the week end with his parents, Mr. and Mrs. S. Ashley.

Mr. and Mrs. Thomas Boyle of Wellington spent a recent week-end with relatives in Eldorado.

Advertise in The Examiner

WOOLER NEWS

WOOLER, Dec. 5—Mr. and Mrs. Edward Nelson spent a few days in Toronto this week.

Mr. and Mrs. C. R. Terrill and Frances Terrill, Charlie McColl, Lloyd Dorland, Ethel Gunter and Alice McColl were in Smithfield on Wednesday afternoon and evening attending the conference of the Young People's Society in connection with the United Church.

Miss Ruth Stohge of Montreal is spending this week with Mrs. Esli Terrill.

Stanley Montgomery and Miss Edith Valentine, and Miss Cora Valentine motored to Toronto on Wednesday.

Mrs. Percy Gooding and little daughter Nancy spent a few days in Toronto with Mr. and Mrs. Ernest King.

Mr. and Mrs. S. L. Terrill returned home after spending a few days at the Royal Winter Fair in Toronto.

The Gospel Senders' Mission Band has been very energetic in its work during the past year by sewing and making quilts for sale. On Friday evening the members held a social evening, putting on an excellent program, then selling their well sewn and handsome quilts. One of the members added to the funds by becoming a life member.

Lewis Herrington of Hilton spent Monday evening with his sister Mrs. Esli Terrill.

Fred Craig of Brighton called on S. L. Terrill on Thursday.

Messrs. Wigle and Maclean of Kingsville, spent a few days in this district buying cattle in car loads, making their home with Mr. and Mrs. S. L. Terrill.

Mrs. G. Reazin of Peterbcrough spent Thursday afternoon with Mrs. Esli Terrill.

The Young People are very busy and will present the play "The Colonel's Maid" at an early date, and are accepting invitations to play at other towns. Others are practising for the Christmas entertainment.

Mr. and Mrs. D. S. Austin are in Toronto this week.

The weather being so very mild the farmers are still ploughing.

DUNSFORD NEWS.

DUNSFORD, Dec. 5.—Mr. and Mrs. Walter J. Thurston of Millersmith spent Sunday with Mr. and Mrs. Jack Maires.

Miss Jean Bell of Lindsay is spending a few days with Miss Mabel Thurston.

Mr. and Mrs. Robert Robertson of Lindsay spent Sunday with friends in the vicinity.

Miss Mildred Wright is spending a few days with her aunt, Mrs. W. F. Thurston.

Mr. Norman Robertson of Scotch Line was a business visitor here on Tuesday.

Mr. and Mrs. G. F. Burgess and family spent Sunday with Mr. and Mrs. L. G. Steele of Bobcaygeon.

Mrs. M. Thurston was a business visitor to Bobcaygeon on Monday.

Mr. and Mrs. J. W. Thurston returned home Monday evening after spending the past two months with friends in the West.

Mr. and Mrs. Walter Brien were business visitors to Lindsay on Tuesday.

Mr. Sam Brien of Toronto spent Sunday with his parents, Mr. and Mrs. Jack Brien.

Mr. Percy Thurston has returned to Dunsford, having spent the past three months in New Ontario.

Mr. Charles Tyler of Toronto spent Sunday with Mr. and Mrs. Jack Brien.

Mr. Roy Robertson of the Scotch Line was a business visitor to Dunsford on Monday afternoon.

Mr. Alex Elliott has returned home having spent the past week with friends in Bobcaygeon.

THE TOURING MODEL

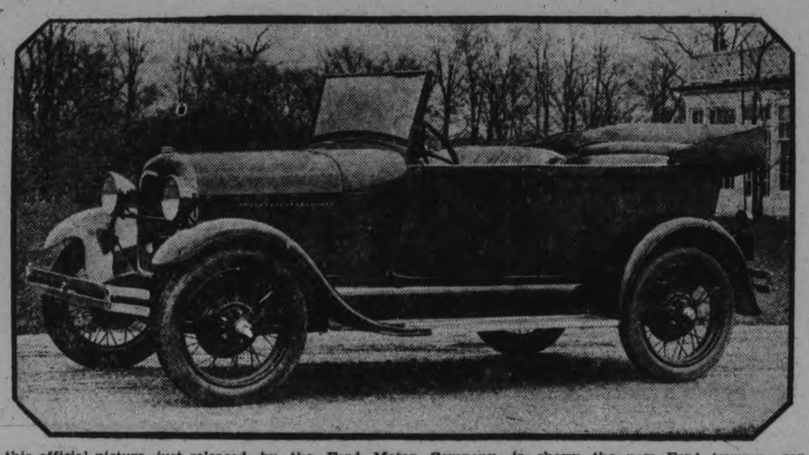

In this official picture, just released by the Ford Motor Company, is shown the new Ford touring car.

MARMORA NEWS.

MARMORA, Dec. 5.—Mr. Clayton Neal was home from Oshawa over the week end.

Mrs. Crawford Ibey and Miss Luella Osborne of Campbellford are visiting their parents, Mr. and Mrs. Dan Osborne, for a few days.

MARMORA, Dec. 5.—Mrs. Barney Derry and son, Milton, of Westboro, are visiting relatives in this district.

Rev. and Mrs. A. B. Caldwell motored to Belleville on Friday.

Mrs. S. C. Boyd was home over the week end.

MARMORA, Dec. 5.—Owing to the slippery condition of the roads on Monday, the bus operating between Marmora and Belleville was unable to make the return journey and had to be left near the Oak Hills overnight.

Prize Winners.

At the recent progressive euchre party held in the Parish Hall of the Church ofthe Sacred Heart under the auspices of the Holy Name Society, prizes were won by the following:

Ladies first, Mrs. Bert Crawford; ladies second, Miss Ida Doyle; gent's first, Mr. Bert Crawford; gent's second, Mr. Jack Maloney.

The door prize went to Miss Anna Maloney. A very large crowd was in attendance, it being the last of the weekly series before Advent.

Twenty-three card tables were used and score cards were utilized for the first time.

Mrs. Norman Leal and young son of Windsor are spending a few days with Mr. and Mrs. Robert Harris.

Mr. and Mrs. H. C. Barlow and Mr. and Mrs. G. E. Blake spent Saturday in Belleville.

Mr. and Mrs. James Shaw visited the latter's parents at Halloway on Sunday.

NEW SLEEPING CAR SERVICE TORONTO TO ROUYN VIA CANADIAN NATIONAL RAILWAYS

Canadian National Railways have much pleasure in announcing a new sleeping car service now operating between Toronto, Ont., and Rouyn, Que., via Canadian National Railways to North Bay, T. & N.O. Ry. to Swastika, Ont., thence the new Nipissing Central Ry. branch from Swastika to Rouyn, Que.

This sleeping car leaves Toronto Union Station daily on Canadian National train 47 at 9.05 p.m. arriving Rouyn 7.45 p.m. the following day. Returning, the sleeper leaves Rouyn 11.40 a.m. daily, arriving Toronto 7.10 a.m. following morning.

Tickets and reservations may be secured from any Canadian National Agent.

CARDINAL DIES.

Cardinal Bonzano, former apostolic delegate to Washington and papal legate to the Eucharistic Congress in Chicago, who died at Rome recently.

CAVAN PERSONALS

CAVAN, Dec. 5.—Mr. J. Y. Kellough had his judging team for Guelph Winter Fair out last week for practice in stock judging. They visited several farms where different lines of stock were specialized in.

There was a shooting match at J. Mitchell's last Saturday, about a dozen geese were competed for. A number motored out from Peterboro to join in the sport.

Mr. and Mrs. F. M. Staples and Mr. Gerald Staples spent the week end visiting friends in Oakwood, remaining until after the play, "Mail Order Brides", given there on Monday evening by the young people of the Anglican church, Bethany.

Sawing bees are commencing early this year. Mr. D. White sawed for Mr. J. W. Perrin on Monday.

Miss Muriel Matchett, Manvers Station spent the week end at her home in Cavan.

Messrs. Charles Smith and Arthur Jamieson, Cavan, motored to Oakwood and took part in the play, "Mail Order Brides", on Monday evening.

Mr. William Pudsy spent the week end at Janetville.

Mrs. E. Syer and family, Mr. and Mrs. James Paul and Mr. and Mrs. E. Armstrong were among those from Cavan Centre who attended the Presbyterian fowl supper in Millbrook on Saturday evening.

LAKEFIELD NEWS

LAKEFIELD, Dec. 5.—Mrs. Stuart Hall of Peterborough was in the village on Wednesday.

Mrs. John Charlton, who spent the past month in Nicholls Hospital, Peterborough, where she underwent a serious operation, has returned home, and it is hoped that her health will be greatly improved.

Mrs. H. Everett of Chandos is the guest of Mrs. J. Northcott for a few days. Mrs. Everett reports fair hunting in the district near Loon Lake. Her eldest son, who has been hunting with the Tanner party in that section had good luck, the party securing two deer and on a previous expedition with another party a fine bear was shot.

Mr. Roy Everett of Peterborough spent the week end at his home in the village.

Mr. and Mrs. Elmer Lillico and Miss Allene Miles of Sonya were guests of Mr. and Mrs. S. Slater last week.

Mr. G. G. Hendren and Mr. Ralph Hendren of North Monaghan were in the village on Saturday.

Mrs. W. Quinn and daughter, Dorothy, of Gurney, Ontario, were guests of Mr. and Mrs. A. Quinn last week.

Mr. and Mrs. D. H. Charlton and daughters, Madeline and Doris, were guests of Mr. and Mrs. Williamson in Peterborough on Sunday last.

Mrs. S. Hunter was called to Havelock last week by the illness of her brother.

Miss Mary Quinn is visiting friends in Toronto.

Mr. and Mrs. F. H. Richardson and Miss Margaret Richardson, who spent the past three months in Western Canada, have returned to the village.

Mrs. Willard Slater is visiting friends in Woodville.

Mr. J. C. Strickland of Peterboro was in the village of Wednesday.

Mr. W. L. Webster of Hamilton was in the village last week.

THOMASBURG NEWS.

THOMASBURG, Dec. 5.—Mr. Willis Wilson of Campbellford is visiting friends here.

Mr. and Mrs. Herbert Mouck were the guests of Mr. and Mrs. James Bateman on Sunday.

Mr. and Mrs. Thomas Emerson were entertained at the home of Mr. Melbourne Adams on Friday evening.

Mr. and Mrs. Milton McCannon of Trenton called on Mr. and Mrs. Charles Latchford on Sunday.

Mr. and Mrs. Reid of Belleville were Sunday visitors at the home of Mr. Thomas Coulson.

Mr. Harold Miree took tea at the home of Mr. Walter Harrison on Sunday.

Mr. and Mrs. Damon McCamon spent Sunday evening with Mr. and Mrs. Russell Grills of Chapman.

Mr. and Mrs. Harvey Vance and children accompanied by Mr. Miree motored to Sydenham and took tea with Mrs. Harry Stinson recently.

Mr. and Mrs. William Kerr spent Thursday with Mr. and Mrs. Mouck.

Mr. and Mrs. Thomas Emerson visited Mrs. Marshall of Latta recently.

LIZZIE IN A NEW DRESS

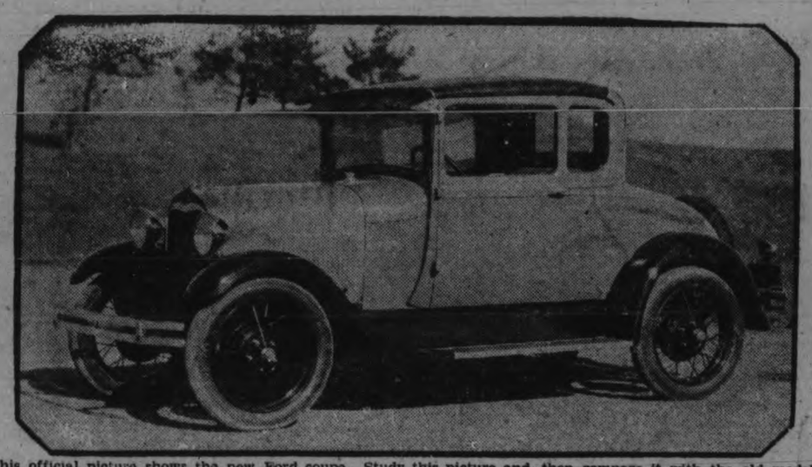

This official picture shows the new Ford coupe. Study this picture and then compare it with the old model coupe and see how the lines have changed.

DODD'S KIDNEY PILLS
FOR ALL KIDNEY DISEASES
RHEUMATISM
BRIGHT'S DISEASE
DIABETES BACKACHE
4087 THE PROPRIETORS

TRINITY BAZAAR HELD IN STORM

But Attendance at Omemee Church Function is Good.

BOOTHS WELL ARRANGED.

Omemee December 5 — The annual bazaar and supper under the auspices of the Women's Missionary Society of Trinity United Church, was held on Thursday afternoon and evening in the Sunday School room of the church. In spite of the blinding snow storm, which prevailed until almost the hour set for the opening of the bazaar, there was a splendid attendance and buying was brisk at the several booths, which were prettily arranged around the room. The decorations of the different booths were novel and pleasing. The general color effect was bright and attractive, with the prettiest ideas carried out in the arrangements of the various articles.

Promptly at 4 o'clock Rev. E. W. Rowland declared the bazaar open, following the singing of the National anthem and prayer.

Starting from the door of the basement the kitchen booth was the first booth, where Mrs. J. Bushnell, and Mrs. R. H. Williamson displayed knitted goods aprons of many styles and colors, tea towels, and a host of kitchen articles.

The dining room booth was next in line and was in charge of Mesdames J. Shield, F. G. Sandy and J. Widdiss. Here one could purchase table runners, buffet sets cushions, luncheon sets, centre pieces, tray cloths, etc., all prettily hand embroidered at a reasonable price.

The baby booth followed, and numerous dainty articles could be purchased from Mrs. E. Bradburn and Miss N. Rutherford.

Mrs. Harold Laidley and Miss Florence Rutherford had a huge assortment of home made candy for the sweet tooth, and did a thriving business until their stock was entirely disposed of.

Passing on, one was confronted by a huge sign, which bore the inscription "White Eelephant and Sample Booth." Mrs. C. L. Morcombe and Mrs. D. Weir were in charge and their stock was composed of Snap, varnish, glassware, china, pictures, aprons, etc.

The country store looked very attractive and appetizing with a large stock of home baking, jellied meats, head cheese, chickens, jams, jellies, vegetables and apples, and the many customers were well looked after by Misses Lila Parsons and Eva Race.

Mrs. W. Henderson and Mrs. P. Parsons had charge of the Woolworth's Store, which was prettily decorated with red fringe and streamers, and was the centre of attraction for the younger girls and boys.

Long before closing time, the "Sold out" sign was hung up.

Last came the bedroom booth, which was made attractive with pink and blue streamers and shaded lights. Mesdames A. Rutherford, H. Lamb and L. A. Mahood did a brisk business in useful and fancy articles for this particular room, having such articles on display as linen towels, bath towels, vanity sets, dainty pincushions, ladies' coat hangers, embroidered pillow covers, etc.

In the centre of the room was the attractive tea table, adorned with baby 'mums, and yellow crepe paper. Here a splendid supper was served for the sum of twenty-five cents.

The ladies in charge were Mrs. C. Ivory, Mrs. I. Fee Mrs. Courtney, Mrs. R. Poast and Mrs. D. Rea, assisted by several young ladies, all of whom spared no time and care in catering to the wants of their guests.

Mrs. E. W. Rowland made the change for the various booths, and was in demand on many occasions at the one time.

The proceeds of the affair, which as yet a definite statement has not been given out, are very gratifying to those interested in its success.

MILLBROOK NEWS

MILLBROOK, Dec. 5.—Mrs. R. M. Howden was the guest of Miss Ella Grandy on Sunday, and attended the special children's service at St. Thomas' church, addressed by Rev. John Davidson, of China, on Sunday afternoon.

Mr. and Mrs. Howden and Mr. W. Howden were dinner guests of Mr. and Mrs. Touchburn, Ida, on Monday morning.

Mr. and Mrs. Fred Wood and Miss Irene Johnston of Bailieboro were in town on Sunday, motoring over to attend the special service in St. Thomas' church in the afternoon.

MILLBROOK, Dec. 5.—Messrs. T. W. McCamus, A. J. Henderson, Harry Ball, Lavergne Fallis, Harold Tate, and Leonard Henderson were among those from this vicinity who attended the Royal Winter Fair in Toronto this week.

Mrs. Harry Ball spent the week end with friends in Toronto and attended the Royal Winter Fair, returning home on Tuesday evening.

Mr. and Mrs. Harold Tate, and daughter, Robina, were visitors to Peterborough on Wednesday.

Rev. Canon and Mrs. Allen motored to Peterborough on Wednesday.

Messrs. P. I. Bentley, Charles Thorndyke, T. H. Bradley, and Dr. A. Jemison were in Peterborough on Tuesday and attended the Masonic Lodge on the occasion of the Grand Master's official visit.

The Sunshine Mission Band of the United church will have a special part in the morning service on Sunday, November 27, about thirty of the members forming the choir and singing two selections. Rev. Mr. Howard will deliver his address particularly in the interests of the Band and the annual thankoffering will be taken up.

Saint Thomas church Sunday school had a special session on Sunday last at 3 p.m. when the Rev. John Davidson, son of Venerable Archdeacon Davidson conducted a children's service. Rev. Mr. Davidson has recently been one of the educational workers of the Anglican church in China. Visitors will be welcomed at the service.

N. Mc Dowell was the guest of his parents in Toronto this week, and attended the Royal Winter Fair.

Miss May Byam left on Friday morning for Toronto where she has secured a position as bookkeeper with a jewelry firm.

Miss Jean L. Burnham is spending the week end in Peterborough the guest of Mr. and Mrs. Walter Brock.

REVELSTOKE SKI CARNIVAL.

The ski carnival which is annually staged by the Revelstoke Ski Club in Mount Revelstoke national park is becoming one of the most popular affairs of its kind in Canada. For three successive years world's records have been broken at the competitions held on the Revelstoke hill.

When You Feel a Cold Coming On
Take Laxative Bromo Quinine tablets
Grip, Influenza and many Pneumonias begin as a common cold. Price 30c. (Made in Canada.)
The box bears this signature
E. W. Grove
Proven Merit since 1889

XMAS CARD SPECIAL!
While They Last
A quanity of Folders can be had at much below cost. See them 5c each
Christmas
Greeting Cards
at the
EXAMINER OFFICE
Most of them have handsome lined envelopes in very attractive color combinations.
An Exclusive Showing
All Moderately Priced
COME IN AND SEE THEM
Make your selection while range is complete and avoid disappointment

Canadian Teams Victors in Saturday Pro. Hockey Games

SENATORS COME FROM BEHIND TO DEFEAT BOSTON BRUINS 4-2

Make Vicious Last Period Attack to Win in N.H.L. Fixture.

TIE SCORE TWICE

Combination Play of Vanquished Continual Menace to Ottawa Citadel.

OTTAWA, Ont., December 5 (Canadian Press). — Ottawa Senators came from behind with a vicious last period attack to defeat the rugged Bruin team of Boston by 4 goals to 2 in a National Hockey League intersectional thriller here on Saturday night. The crowd of some 6,000 which turned out for the fixture saw the world's champions twice come from behind to tie the hard-checking Bruins and then go on to win with less than five minutes left to play. The winning tally literally smoked off the stick of George Boucher, captain and stellar defence pinion in the capital's hockey machine.

On the night's play the Senators were the more aggressive, but their goalward thrusts were for the most part individual efforts, and they could make little headway against the stonewall defence of the Ross clan. On the other hand, the visitors brandished a close-knit combination attack that was a continual menace to the Ottawa citadel, and only the undeniable offensive of the locals which burst into flame in the final period gave them the win.

Outshot Ross Men.

In the opening period the winners outshot the Ross men almost three to one and looked certain for a victory if they could hurdle the seemingly impregnable net-tending of the veteran goalie, Hal. Winkler. They pummelled Winkler with seventeen hard shots while Boston was showering only six on the Ottawa cage, but the Bruin tender turned them all aside. "Sailor" Herberts, relief forward, gave the visitors their first goal after accepting a pass the width of the ice from Wingman Gordon and then barging clear in on top of Alex. Connell to flip the puck through the Ottawa goalie's legs. Frank Nighbor and "Punch" Broadbent had previously combined to trick the Boston backs and the Senator centre beat Winkler, but the referees disallowed the tally owing to an offside pass. The play was close and Referees Billy Bell and George Mallinson were royally razzed by the crowd.

Nighbor hammered the first tieing goal in around mid-session in the second period when he took a rebounding puck close in on the Boston net. Some eight minutes later, Gainor, another substitute on the Boston front rank, joined with Lionel Hitchman on a two-barreled rush, and lifted a high shot past Connell to give the Bruins the lead a second time.

From the opening of the final period, the Ross men resorted to shooting the rubber the length of the ice away from their own cage to kill time. They were playing strictly defensive hockey when Frank Clancy let a stiff shot fly from the Bruins' blue line and the score was knotted again. The winning goal of Captain Boucher was of the same variety, a viciou slong shot from the left boards.

The line-up:

Boston.		Ottawa.
	Goal.	
Winkler		Connell
	Defence.	
Shore		Clancy
Hitchman		G. Boucher
	Centre.	
Frederickson		Nighbor
	Wing.	
Galbraith		Broadbent
Oliver		Kilrea
	Subs.	
S. Cleghorn		A. Smith
Herberts		Grosvenor
Connor		Halliday
Gainor		C. Denneny
Gordon		
Clapper		

Referees—Billy Bell and George Mallinson.

Summary.

First Period.

1—Boston, Herberts, 18.12.

Second Period.

2—Ottawa, Nighbor, 10.30.

3—Boston, Gainor, 8.20.

Third Period.

4—Ottawa, Clancy, 10.30.

5—Ottawa, Boucher, 3.40.

Penalties:

First Period—Hitchman, Herberts, Connor, Broadbent, Smith, Boucher.

Second Period—Short, Frederickson, Herberts, Boucher, Smith.

Third Period—Connor, Shore (2), Broadbent.

French Tennis Player Denied Reinstatement

PARIS, Dec. 5. — (Canadian Press).—Paul Feret, who turned professional lawn tennis player to go barnstorming with Mlle. Suzanne Lenglen, was denied reinstatement in the amateur tennis ranks by the French Federation Saturday night. The Executive Committee of the Federation, instead of passing directly on the problem, turned the issue into a question of referring Feret's application to the Rules Committee, which it refused to do.

If the request had been referred to the Rules Committee, it was understood the Rules Committee would have been expected to find some way out, either by changing the rules, or "interpreting" them to admit Feret.

SPORT BITS

SEEKS MATCHES.

NEW YORK, N. Y., Dec. 5.—(Canadian Press). — Henri Delange, French heavyweight wrestler, who in the 1924 Olympics became the world champion, arrived aboard the steamship Suffern yesterday to seek matches in this country. Delange became champion wrestler of France in 1922 at the Greco-Roman Matches.

WINNING STREAK BROKEN.

BOSTON, Mass., Dec. 5.—(Canadian Press).—The winning streak of the Boston Tigers of the Canadian-American Hockey League, which had carried them to five straight victories, was broken Saturday night when Springfield defeated the Boston team, 3 to 0, in a fast game here. Desmarais put Springfield ahead in the first period and Vail and Maracle added the others in the final session, the final goal coming half a minute before the final bell.

LEAVE FOR TRAINING CAMP.

BOSTON, Mass., Dec. 5.—(Canadian Press). — Battery men of the Boston Red Sox will leave for the spring training camp of the club at Bradentown, Fla., during the week of February 20, and the rest of the squad will follow a week later, Secretary Price of the Boston American League Club, has announced. A schedule of 12 training season games also was made public.

Bill Carrigan, manager of the Red Sox, and President Bob Quinn left yesterday to attend the meeting of the National Association in Dallas, Texas.

WIN SECOND GAME.

DULUTH, Minn., Dec. 5.—(Canadian Press). — In the fastest game seen on the local rink this season, the Duluth Hornets took the second game of their series with St. Paul, 4 to 3, Saturday night in the American Association hockey.

15 RELATIVES IN PLAY

When Sir Johnston Forbes Robertson recently gave two matinee performances of "Twelfth Night" in London for the benefit of charity, the veteran actor had 14 other members of the family in the cast. The idea of making the productions a "family affair" was suggested by Lady Forbes Robertson, and the others entered into the plan enthusiastically. Daughters brothers, nieces and grandnieces of Sir Johnston and Lady Forbes Robertson took part. As Forbes Robertson is 74 it may be his farewell appearance in public.

"Kiki" Cuyler Comes to Contract Terms With President Veeck of Chicago Cubs

CHICAGO, Dec. 5.—(Canadian Press).—Hazen "Kiki" Cuyler, star outfielder of the Pittsburgh Pirates, who was traded to the Chicago Cubs for Infielder "Sparky" Adams and Outfielder "Pete" Scott, has come to terms with President William L. Veeck and signed a contract for 1928. The salary was not announced, but was understood to be one of the largest on the club. Cuyler was said to have drawn more than $10,000 with the Pirates last year.

Cuyler, who arrived here from his home in Flint, Mich., was very enthusiastic about becoming a member of the Cubs. He said he was glad to get away from Pittsburgh and will give the Cubs everything he has to give Chicago a winning ball club. He was in conference with Manager Joe McCarthy, who stopped off here en route to the minor league meeting at Dallas, Texas; William Wrigley, Jr., and President Veeck.

HIGH SCORING FEATURES PLAY OVER WEEK-END

Forty-nine Goals Scored in First Division of Scottish League.

SOGGY GROUND

Queen's Park Defeats Raith Rovers Eight Counts to One.

LONDON, Eng., Dec. 5. — (Canadian Press Cable). — High scoring notably in the Scottish League marked a number of soccer football games played Saturday. Forty nine goals were scored in the first division of the Scottish League, the high mark going to Queen's Park, who defeated Raith Rovers by eight goals to one In the first division of the English League Middlesborough took five goals from Portsmouth and Tottenham Hotspurs five from Burnley. In the second division the League leaders, Chelsea, downed the tallenders, South Shields, by six to nil and Port Vale trounced Blackpool by six goals to one, Millhall, fighting for the leadership with Northampton, in the third division, southern section, annexed seven goals from Wallsall. In Ireland Belfast Celtic blanked Larne by seven goals In contrast, Everton, English First Division leader, and Sheffield battled at Everton in a no score draw, Newcastle United and Liverpool drew with a one all score, while Blackburn Rovers and Sunderland were unable to register.

Hat tricks were secured by McClelland and McAlpine for Queen's Park, Moregan, Hearts, Hood, Clyde Camsell and Phillips, Millwall and Varning of Tranmere.

Dull overcast skies with soggy grounds prevailed in all parts of the British Isles.

The finest match in the English League proved to be the game at Birmingham in which Leicester City gave a thoroughly polished display before 20000 people. Lochead and Rine scored for Leicester before the interval.

Tottenham Hotspurs were the only London club in the senior division to win. Clay was again with the Spurs. Thirty five thousand saw the match. The goals were scored by Osborne. Twice before half time, and O'Callaghan, Handley and Dimmock. Burnley were hopelessly outclassed.

Both Newcastle United and Liverpool played scintilliating football. Ten thousand people attended. Hodgson registered for Liverpool six minutes before half time and McKay equalized six minutes from time.

Takes Early Lead.

Huddersfield Town were hosts to Arsenal. The London team went into the lead early in the first half through Drain, but Huddersfield played up strongly when they changed ends and Smith got a couple of pretty goals.

Everton were out of luck against Sheffield United, Dean who played his usual aggressive game, could not find the net, missing once rather badly. Critchley also shot wild from only a short way out. Then Troup netted but the score was disallowed. Thirty five thousand saw the match, which was staged at Everton.

Despite the fact that Chelsea obviously had an easy job with South Shields the game attracted 25,000 fans Chelsea had the Northerners three down at the interval.

Bristol soccer enthusiasts to the number of 30000 turned out to see their city team win from Manchester City. The Bristol goals were secured by Weating and Blackmore. Manchester missed an easy penalty goal.

ERNIE JARVIS HOLDING OUT

Arrangements For Flyweight Championship Bout Still Far From Settled.

MAY FIGHT HILL.

TORONTO, Ont., December 5. — Whether Jarvis and Belanger will mingle on the 19th or not is still far from settled. The former through his manager, Johnny Keyes, is holding out for a larger percentage than the Shamrock Club is disposed to give or for that matter will give, and unless he comes down to earth he will be side-tracked for somebody else in a hurry.

Jarvis claims to be the European champion at the flyweight limit, but his credentials are apparently open to question. It is said that Johnny Hill has a better right to the title than he has by virtue of the fact that when Elky Clarke relinquished his belt he handed it over to Hill. The latter since he became champion by defaut has beaten all European opposition, including the French and Belgian champions.

On this dope it is apparent that Jarvis for all that he has a great record, has little reason for demanding more than his pound of flesh before he will accept the terms offered. As for Belanger he is willing to meet all comers. This goes for McCoy, the Pacific Coast claimant to the title or anyone else. Frenchy is keeping in active training and is not allowing prosperity to affect his pudgment of proportions.

The little champion was amongst those present along with his father and uncle, when his cousin Jacqueline Belanger proved that all the athletic talent in the family was not his sole possession at Thursday night's speed skating meet. "Jackie" cleaned up in three divisions, 14, 16, and 18, and this, in spite of the fact that she is only 13 years of age and no bigger than a minute. "Frenchy" was more overjoyed over her conquests than he was over his victory of Monday night.

On Monday night, the flyweight champion will make his next public appearance, this time in a new role, that of referee in the eighty pound bout which will be one of the features of the amateur show at the Standard Theatre. He is more nervous over this assignment than he was prior to his bout with either Brown or Genaro.

DELTAS WIN ONTARIO TITLE

Hamilton Club Take Interscholastic Honors for Second Consecutive Year.

PLAY TIGHT GAME

SARNIA, Ont., Dec. 5. — (Canadian Press.) — For the second consecutive year Hamilton Deltas wrested the Ontario Inter-scholastic title from the Sarnia C. I. when they downed the locals here Saturday 22 to 8.

Delta's outstanding stars were without doubt Welch, Coldwell and Sprague. The running and kicking of Welch was phenominal in the first half and when he was carried from the field owing to a wrenched knee Coldwell filled his shoes and did it ably. Sprague was the only Delta linesman who made any effect on Sarnia's defence and that but seldom however, he shone and scored a touch by quick thinking and a little good fortune. For Sarnia to pick a star is a hard task for all were good. Strain's 55 yard run was perhaps the feature though Paterson, Fraser, Missener, Clarke and Frayne also turned in splendid games. On the defensive, the tackling of Stubbs, McGibon and Twaits was good and with one exception Sarnia held Welch for small gains.

Sarnia opened the scoring in the dying moments of the first quarter when Strain run 55 yards for a touch down from kick formation. Moore converted beautifully. Nothing daunted, Welch came right back with the same play two minute later but it went unconverted. Welch's dash measured 75 yards and was a brilliant piece of work. After the kick off had been returned a bad snap went over Strain's head and Sprague, dashing through dealt the bounding oval a mighty boot over the line and raced over himself to recover it for five more points. The score at half time was 10-6 with Delta leading.

Sarnia came back strongly after half time and in two minutes Paterson kicking forced Evans to rouge twice. Some fumbles and Delta's recovery of an on-side kick lost this advantage however, and Coldwell's on-side forced Fraser to rouge. The last period visited Sarnia with more bad breaks for a fumble on the three yard line gave Sprague another touchdown and a short on-side kick gave Ralph a chance to dodge over the line for another major score. A deadline boot by Coldwell totalled Delta's points for the game and when the final whistle pealed Hamilton Deltas were inter-scholastic champions.

The lineup:

Sarnia	Position	Deltas
Frayne	flying wing	Chillis
Fraser	half	Evans
G. Paterson	half	Welch
Moore	half	P. Hunter
Twaits	quarter	Goldwell
Bell	snap	Gayfer
Simmons	inside	Tait
Richard	inside	A. Tedford
L. Paterson	middle	Sprague
Missener	middle	Fitton
McGibbon	outside	Ralph
Stubbs	outside	Coote
Pinch	sub	K. Hunter
Strain	sub	L. Tedford
Wise	sub	Fitzsimmons
McWatters	sub	Henderson
Clark	sub	Marrs
Harris	sub	Allan
Blundy	sub	Glass
Ferguson	sub	—

Referee—Bitnell; Umpire Moore.

LES CANADIENS PROVE TOO FAST FOR AMERICANS

Whitewash New York Team 4 to 0 in Game at Montreal.

MORENZ STARS

Green, McKinnon and Conacher Lead in Attack for Losers.

MONTREAL Que. Dec. 5.—(Canadian Press.)—With the play dominated by the flashing figure of Homie Morenz, Canadien's centre ice player, the local Canadiens were too fast for the New York Americans in their National Hockey League match here Saturday night. Morenz accounted for three goals and Joliat for one, to defeat the visitors by four goals to nothing. The Americans, chiefly through R. Green and McKinnon, assisted by Conacher, made valiant efforts to break into the scoring column, but Hainsworth maintained his position of having had less goals scored against him than any other goaler in the league this year and kept them out.

Joe Miller, former rugby player with the Ottawa Senators, and now goal-keeper for the New York Americans, was hit in the face by a stinging shot from Morenz. He was knocked unconscious and carried from the ice. Following the game it was announced that Miller was not seriously injured, the force of the drive having been lessened through the puck hitting his arm first. Miller left for New York with the team later in the evening. Norman Himes, who started the game at centre, went to the net and kept the sheet clean till the end of the game. Miller's injury came in the early part of the third period.

11,500 fans turned out to see Canadiens in their first home game for 12 days. Play had hardly started before the locals were swarming around Miller and Morenz got his first goal with a shot across the front of the goal after two and a half minutes' play. Himes and Red Green worked in clever combination. Many of their rushes ended on poke checks from Morenz and Pete Lepine. As the period ended checks were becoming heavy and sticks were carried high.

Joliat made a swerving run around the Americans' right defence for his goal just after the second period started. His trickey wrist flick left Miller no chance. Himes and Red Green were robbed of a goal when Hainsworth blocked the shot and rebound. Billy Burch got back into the game after a rest-up of over a week following an injury. He and Red Green had a collision and the centre player retired. He came back later but did not get going during the game.

Make Combination Play.

Canadiens swept up the ice four abreast with Hainsworth hammering with his stick as a signal for a man to drop back on defence. It was unnecessary, however ,as the combination play was successful and Homie Morenz shot his second goal. Two minutes later Morenz soared a loose puck at centre ice and was through on Miller for his third and the team's fourth counter.

At the start of the third period there was a twenty minutes' delay while Miller was being attended to and Himes was shifting to goaler's pads. Canadiens spent the time in shooting practice which did not bear fruit, the remainder of the game going scoreless, while Himes blocking shot after shot like a veteran. At the other end Hainsworth had had difficulty in saving from fast rushes by Simpson and McKinnon just before the game ended.

The line-up:

Americans— Goal, Miller; defence, Simpson and Conacher; centre, Himes; wings, R. Green and McKinnon; subs, Reise, Boucher, W. Boucher, Burch, Barry, Bouchard.

Canadiens—Goal, Hainsworth; defence, Gardiner and Mantha; centre, Morezn; wings, Joliat, Gagne; subs, Burke, Lafrance, Leduc, Lepine, Larochelle, Hart.

Referees—Hewitson and Romeril.

Summary.

First period—

1—Canadiens, Morenz, 2:45.

Second period—

2—Canadiens, Joyiat, :47.

3—Canadiens, Morenz, 14:46.

4—Canadiens, Morenz, 2:32.

Third period—

No score.

Penalties—First period—Joliat, Conacher, Gagne; second period, McKinnon and Gardiner; third period, Boucher.

Gibson Ineligible Under Track Rules

PHILADELPHIA, Dec. 3.—(Canadian Press.)—University of Pennsylvania Athletic authorities yesterday confirmed a report that John Gibson, Fordham University track star, who defeated Lord Burghley in the 400 metres hurdles races at the relay carnival here last April, was ineligible to compete in the meet and that the British noblemen had been recognized as the winner of the event.

A report that Gibson had been requested to return the watch awarded him as the winner of the race was denied by H. Jamieson Swartz, manager of the University of Pennsylvania Relay Races.

The Fordham athletic authorities were notified six weeks ago of Pennsylvania's position in the matter and the incident is closed, said Mr. Swartz yesterday.

Mr. Swartz said the question of Gibson's eligibility was considered by a committee of the Intercollegiate Association of Amateur Athletes of America in New York on October 16. Swartz received a letter from the committee stating that Fordham had admitted Gibson's ineligibility to compete in the relays or any meet under the rules of I.C.A.A.A.A., because he was a night student and not studying for a degree. The letter also stated that Fordham athletic authorities said that the entry of Gibson had been sent in under a misapprehension.

RAGGING DELAYS TORONTO GAME

Leafs Fool Round While Shorthanded—Maroons Win Out.

RANGERS BREAK EVEN.

TORONTO, Dec. 5.—For two periods of fast, strenuous hockey at Arena Gardens Saturday night a crowd that filled the building comfortably sat and watched the Montreal Maroons play a strictly defensive style of game to protect a one-goal lead gathered in the opening period.

Although lucky on some occasions, Maroons were successful in resisting the frantic efforts of the Toronto Maple Leafs to overcome the handicap, and the first period score of 2 to 1 was the final score of the game with Toronto on the short end.

Perhaps no game of N.H.L. hockey played in Toronto has aroused the fans to such a dangerous pitch or provided such a laugh at the present code of rules which is making the pro game merely a burlesque of the fastest game in the world.

Eight thousand people had to sit and watch a player skate around from centre ice back behind his own goal and around and around for nearly two minutes without one of the opposing players making any attempt to check him, although the opposing players outnumbered their rivals at that time. The referees stood idly by and made no effort to interfere. The rules permit such ragging, and Toronto fans made no complaint because Irvin Bailey was the puck carrier and the Leafs were stalling for time until "Hap" Day, the victim of an unearned five-minute penalty, could come back on the ice. This occurred not once but two or three times when Toronto was at a disadvantage with a man in the penalty box, but the Maroons were quite content to let the time drag in such fashion. They had a one-goal lead, and every minute that passed gave Toronto that much less opportunity of overcoming it.

RANGERS BEATEN.

CHICAGO, Dec. 5.—Chicago upset the New York Rangers, leaders of the American division of the National Hockey League, 4 to 2 here on Saturday night before 5,000 fans.

Forward Dick Irvin scored the first goal for the Black Hawks in the first period ,and three others were added in the final frame, Dennenay scoring twice and Fraser once. New York scored in the second period, with Murdock making both goals. The Black Hawks scored four other gaols, but none were allowed, due to offside.

WON ON SUNDAY.

DETROIT, Dec. 5.—Frank Boucher, centre man for the New York Rangers, stepped into the limelight of the National League hockey game here last night when he scored all of the three goals for his team, thereby bringing defeat to the Detroit Cougars, who were able to make only one tally.

The New York defence proved the downfall of the Detroit sextet.

SAVES CITY.

Engineer's Heroic Action Saves City From Destruction By Dynamite.

MEXICO CITY, Dec. 5 (Canadian Press)—Special despatches from Cordova, state of Vera Cruz, relate the extraordinary heroism of Ignacio Espinosa, a railway engineer, who saved the city from possible disaster when he connected his engine to a blazing box car containing dynamite and rushed at a furious speed out of the city. Two miles out he disconnected hi sengine, and a few minutes later a terrific explosion occurred.

Remember WILSON'S BACHELOR CIGAR for men and young men in attractive Christmas cartons of 10's, 25's and 50's

CHRISTMAS 1927

127

Give a Tie!

It will be very easy to choose his Neckwear in the Men's Shop. Our new Christmas Ties have arrived and are now displayed for easy selecting. A finer selection we have never seen. Stripes, checks, spots and floral designs. Patterns to suit every taste.

In the group are Irish poplins and English foulards. Made in England.

$1.50 Each

EACH CRAVAT NEATLY BOXED.

MEN'S SHOP

Canadian Department Stores Limited

SUCCESSORS TO THE CRESSMAN CO., LTD.

C·C·M SKATES

JUDGE a skate in the same way as an edged tool. The steel—its temper, keenness and strength. In C.C.M. blades, costly Sheffield Chrome Nickel Steel—found in the highest-priced motor cars and finest edge tools—is used. This special steel is given a secret heat-treating process which achieves a flint-hard keenness without approaching brittleness—because it leaves below that flint-hard surface a stubborn "core" of exceedingly tough steel.

For Hockey, Pleasure and Dazzling Speed C·C·M's are what You Need

72

Karl Simpson, 460 George St. C.C.M. Agent

For the largest and best choice of C.C.M. Skates, Boots and Hockey Equipment, see WHITES' CYCLES & SPORTS, LTD., 212 Charlotte St. Phone 897. Open Evenings

ASHBY'S SPORTING GOODS STORE, 200 Rubidge St. Phone 546

For a full line of C.C.M. Skates and Boots. Skates Riveted on and Skate Grinding with oil stone finish.

Sold in Peterborough at 225 Hunter St. Millard's Bicycle Shop

for Constipation

CAPITOL

NOW PLAYING

A MODERN VERSION OF DUMAS' WORLD FAMOUS DRAMA.

Don't miss this heart-throbbing love scene as played by the screen's greatest actress!

Norma Talmadge in CAMILLE

With GILBERT ROLAND.

ALEKHINE GAINED HIGH RANK IN 1909

Scored His First Major Victory in That Year.

NEW YORK, December 5. — Alexander Alekhine, Doctor of Laws, former Russian nobleman, now a a citizen of France, and the world's chess champion, is a product of the modern school of chess which came into being about 1903 with the death of Tchigorin.

Born in Moscow, Oct. 19, 1892, Alekhine first gained prominence as a chess expert in 1909 when he captured the national tournament at St. Petersburgh. He gained the rank of master player in the international arena by playing first at Stockholm in 1912. From that moment he became a prominent figure and prize winner in every tournament in which he was a competitor. He took part in the famous 1914 St. Petersburgh tourney and placed third to Dr. Lasker, the winner, and Capablanca.

It was that year too that saw a decided change in his type of play. During the Russian tourney he and Capablanca became great friends, and it was from the man from whom he was later to wrest the title that he learned much of the higher technique of chess, which, when fully combined with his own dynamic and aggresive play was to make him the outstanding player of his time.

That year also saw more harrowing experiences in his career. When the war broke out he was engaged in a tourney in Germany, and being a Russian army officer, he was interned. He made his escape later, was wounded in battle, recaptured, and lay for weeks in an Austrian hospital where he entertained officers and soldiers with his exhibitions of simultaneous blindfold play.

Following the war he left Russia for political reasons, adopted France as his country, and resumed his chess activities, which resulted in one brilliant triumph after another. He made his debut in America in 1924, when he placed third to Dr. Lasker and Capablanca in the New York tourney, and then clinched his hight as foremost challenger for the world's title by placing second to Capablanca in the grand masters' tournament here last spring.

Alekhine, who speaks half a dozen languages fluently, probably has the greatest memory of any chess player in history. He can play over, without a score, almost every game played in any important tournament in the last 30 years. In 1924 he startled New York with his talent in this respect by playing 26 opponents simultaneously when he was blind folded, setting a world's record and a year later improved upon this mark by playing 28 simultaneously in Paris without sight of the board.

He is a tireless worker in the interests of chess and after the 1924 New York tourney secluded himself for three months in a French villa to annotate the games in that tournament.

WINS BIG RACE.

Cliff Bricker of Galt, Canada's champion marathon runner, who won the annual marathon at Berwick, Pa., from a field of 37 starters for the second time in succession. His time for the 9 1-4 mile mountain course was 44 minutes and 22 seconds. Two other Canadians, Harold Webster, Hamilton, Ont., and Charles Snell, Toronto, finished sixth and tenth respectively.

Stop Coughs

By rubbing throat with Vicks; also swallow small pieces every few hours

VICKS VAPORUB

21

OVER 17 MILLION JARS USED YEARLY

HERE'S TO YOUR HEALTH

BY DR. FRANK McCOY

Thinking of "The Fast Way to Health"

© 1926 McCOY HEALTH SERVICE - LOS ANGELES - CAL.

WHOLESOME SOUPS

There are many kinds of soups, from the clear bouillons to the mixed thick soups, where often a dozen or more food articles are used in the preparation.

A bouillon is a thin clear soup generally made by boiling beef and using the broth. A bouillon is also made from clams or tomatoes. Consomme signifies specifically a clear soup made by boiling together a knuckle of veal, a shin of beef, and a fowl.

The bouillon or consomme soup does not contain much nourishment, but furnishes a warm, highly flavored dish which is relished by many at the start of a meal.

Cream soup is usually made of vegetables and meats and then strained, and flour sauce or cream added.

Puree is a French culinary term which means a thick soup.

Soups of many kinds are now canned and are of great convenience to the housewife, offering an agreeable diversity, with no trouble of preparation, and capable of being served at a minute's notice.

If wholesome soups are desired it is well to keep in mind that the same rules about combinations which hold good with solid foods are likewise good rules to use in the selection of the ingredients for a soup. It is not wise to combine too many kinds of food at any one meal, and this rule holds good in the making of soup.

It is a good plan to use only those foods in the preparation of a soup which are also used with the rest of the meal. For instance if the meal is to consist of string beans, spinach and celery, portions of these same foods can be finely ground and boiled together into a soup, flavoring with salt and butter if desired, or adding pure cream just before removing from the fire.

A delicious puree may be made of any of the non-starchy vegetables by grinding them through a food grinder, cooking in a small amount of water for a long time over a slow fire, and adding seasoning or cream as desired after the soup is thoroughly cooked.

If meat is used in the preparation of the soup, it is not advisable to use any highly starchy foods, such as rice, potatoes, or macaroni. If a starchy soup is desired, it is best to use only one of the highly starchy foods and combine it with one or more of the non-starchy vegetables. Cream also combines well with this mixture.

The soup which is the most difficult of digestion, and which often ruins an otherwise good meal is that made with meat or fish in combination with starchy vegetables or a flour sauce.

Make your soups of as simple combinations as possible, and observe the same rules about combinations which you use in combining the other foods at your meal.

Questions and Answers.

Question: N.S. writes: "My girl twelve years old has a birth mark on the forehead, right over the eye, and it is beginning to come down in the corner of the eye. The doctors call it a cyst, something like a blood tumor. Is there anything that can be done to remove it without an operation?"

Answer: Birth marks can usually be removed by the proper electrical treatment. I advise you to take your girl to a skin specialist who understands the treatment which will be necessary.

Question: T. C. asks: "What is the best method of making cider? Should the cider be kept in bottles or a cask?"

Answer: Cider is easily made in a small home press which can be purchased in any large hardware store. If the cider is to be kept for any length of time it must be Pasteurized and put into bottles. Otherwise, it turns to vinegar.

Question: N.J. writes: "What treatment do you advise for multiple sclerosis? What is the cause? Violet rays have brought back the feeling to patient's limbs and he has use of them, but a numbness comes over him at times."

Answer: The fundamental cause of multiple sclerosis is a faulty diet. Patient you write of will get quickest results by taking a fruit fast for a week or ten days, followed by a well-balanced diet. Treatment such as massage, osteopathy, chiropractic, and electrotherapy will be helpful in restoring the circulation to the affected parts.

Lyrics Of Life

(By Douglas Malloch.)

THANKS BE

Thanks be—for what? Well, not for gold,
Though gold comes mighty handy.
And not for youth—I'm getting old,
But feeling fine and dandy.
Our health means more in every way
Than any gold we gather.
So am I glad Thanksgiving Day
For anything? Well, rather!

Thanks be—for what? For relatives,
The far ones and the near ones,
Though I, like everyone who lives,
Have got some mighty queer ones.
But they're my kin, if near or far,
In Michigan or Siam.
I hope they're glad because they are,
Because I know that I am.

Thanks be—for what? Well, thanks for all
My friends, and for so many.
When all my failings I recall
I'm thankful to have any.
I'm thankful for the folks I know,
I'm thankful just for living.
And, for the chance of saying so,
I'm thankful for Thanksgiving!

(Copyright, 1927, McClure Syndicate.)

THE WIDOW M'GINTY

On Thursday and Friday evenings of last week, a very well-presented comedy in three acts, "The Widow McGinty," was given in Wesley Hall by the Cognawaga Athletic Club of St. James' United Church, with a good attendance for both performances. The story deals with the adventures revolving about the jolly widow" and her admirers, and evoked much laughter from its watchers. Mrs. A. Davis as Bridget McGinty, widow of the late Daniel McGinty, played the part exceptionally well, and had excellent support from her three daughters in the cast, Rosie (Miss Greta Welbourn), Mary Ellen (Miss Dorothy Collins), and Katie (Miss Edna Dingman). E. McGee as a negro, Snowball White, did some good work, and the rivalry between Barney Muldoon, an Irish gentleman, and Patrick O'Hooligan, an alderman, was portrayed in great style by P. Vannest and D. Davis. Other parts which were well enacted were those of a tragedian, Barnstorm Walker, taken by R. Rowe, and a Dutch dude, Mikey Scotcheimer, by A. Vannest.

The play, staged in New York City, was in three acts, and a bright, breezy introduction was the chorus by the Club, while orchestral numbers between acts were provided, also songs by Fred Cripps and Les Church and banjo duetts by Messrs. Clark and Livingston. The orchestra was led by Mr. C. Russeau and announcements were made by President A. Davis.

Members of the executive staff in charge of arrangements were W. McLaren, business manager; A. Vannest, acting manager and director; S. Church, property; P. Vannest, stage carpenter; C. Church, electrician, and W. Prest, pianist.

Our Boarding House - - - - - - - - - By Ahern

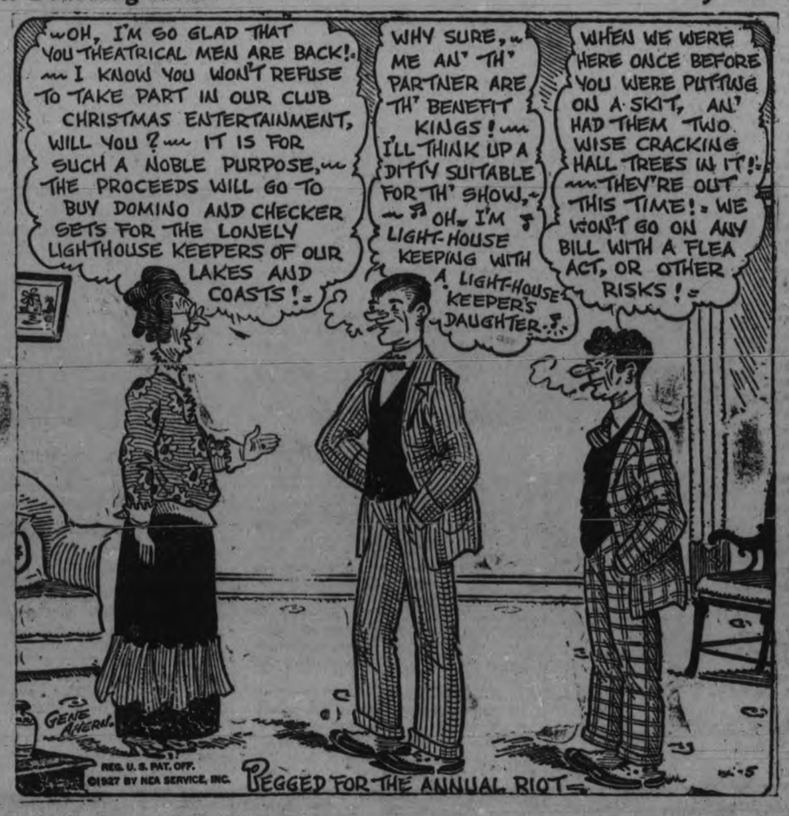

THEATRES

AT THE CAPITOL.

NORMA TALMADGE STARS IN MODERN VERSION OF 'CAMILLE'

Most famous of the classics of romantic literature, "Camille" the younger Alexandre Dumas' immortal story, has been adapted to the motion picture screen in modern form, with Miss Talmadge in the title role.

While no liberties are taken with the pathetic romance of the youthful "Armand" and his "Lady of the Camellias," as originally conceived, Miss Talmadge has given the story its setting in present day Paris and the picture is in other respects a product of the present age. With bobbed hair and a wardrobe expressing the last word of Parisian creators, the characterization of "Camille" is the star's visualization of the famous siren as she would appear in current times.

This adaptation of a classic of a past generation to existing conditions, so strikingly carried out in "Camille," is heralded as the possible forerunner of other modernized versions of famous plays and novels.

The direction of "Camille" is the work of Fred Niblo, director of some of the outstanding screen successes of recent years. Those who have been privileged to preview the picture have been enthusiastic, without exception, over the manner in which he has unfolded the stirring Dumas romance on the silversheet.

Roland As Armand.

As her leading man, in the colorful role of "Armand," Miss Talmadge selected Gilbert Roland, a handsome young Spanish actor virtually unknown a few months ago, who is declared to be one of the most sensational "finds" in recent motion picture history. Roland was signed to a long term contract by Joseph M. Schenck, who produced "Camille" for First National release. He was given the role opposite Miss Talmadge, regarded as one of the choicest acting plums of the season, as his first part.

The supporting cast presents a list of well known names, with Lilyan Tashman appearing as "Olympe," Rose Dione as "Prudence," Harvey Clark as "The Baron," Alec Francis as "The Duke," Helen Jerome Eddy as "Camille's maid," Albert Conti as "Hendri," Michael Viseroff as "Camille's father," Evelyn Selbie as the mother and Etta Lee as "Mataloti."

"Camille" was adapted to the screen by Fred de Gresac, a screen and stage writer of long experience in France and America. The continuity is the work of Chandler Sprague, former Los Angeles newspaper man, and Olga Printzlau.

In charge of photography was Oliver Marsh, who has attained wide recognition for his camera work, and the assistant director was "Lucky" Humberstone.

Georgeous Settings.

The modernization of "Camille" called for a tremendous number of beautiful costumes and luxurious settings. The various gowns and wraps and other apparel worn by Miss Talmadge are the most gorgeous she ever has provided for screen wear and the costuming of supporting players is in harmony with that of the star.

The settings were designed by William Cameron Menzies, art director of all Joseph M. Schenck enprises. Among the settings are Camille's apartment, with the famous bedroom which is referred to as "the last word in intimate luxury," and the dining room which is the scene of her famous "soiree intimes"; the Paris Opera; the pretentious home of Mataloti, in which is held a spectacular pageant of the sirens, and other colorful backgrounds.

The adaptation of the story, construction of the sets, selection of costumes, casting and various other angles of preparation that preceded actual shooting of the picture, were supervised personally by Miss Talmadge.

AT THE REGENT.

MOTHER.

Once in a blue moon comes along a picture which sends an audience away from a theatre with a better and brighter view of life, a picture that makes one think in a different vein.

Such a picture is "Mother,' now showing at the Regent Theatre, and a picture which has gleaned more kindly comment than any shown hereabouts in many months.

It is an FBO picturization suggested by Kathleen Norris' story; the adaptation by Dorothy Yost.

Belle Bennett, who won signal fame in "Stella Dallas," gives an even superior portrayal in "Mother," which is the story of a real American family in moderate circumstances, just such a family as live right around the corner from any one. You are taken into the home and you get a human slant at the joys and sorrows, the longings and the disappointments which, obviously, are prevalent in every home. And above all you are reminded of the great sacrifice that every mother makes for husband, home and children.

In adidtion to Miss Bennett, brilliant work is done by Crawford Kent, William Bakewell, Joyce Coad, Mabel Julienne Scott and Charlotte Stevens.

J. Leo Meehan directed with infinite skill and a thorough understanding of his theme.

REGENT!

NOW PLAYING

BELLE BENNETT IN "MOTHER"

THE BRILLIANT STAR OF "STELLA DALLAS" IN ANOTHER GREAT ROLE

A Page from Life—A Gripping, Irresistible Film, surging with its mighty message.

COMEDY. REGENT ORCHESTRA NEWS

Bridge Me Another

By W. W. Wentworth

(Abbreviations: A—ace; K—king; Q—queen; J—jack; X—any card lower than 10.)

1—When you hold: spades—A Q 10 X X; hearts—K X X; diamonds—X X X; clubs—X X, what should you bid?

2—When you hold: hearts—A J 10 X X; clubs—K X X; diamonds—X X X; spades—X X; what should you bid?

3—When you hold spades—K Q J X X; hearts—Q J X; diamonds—X X X; clubs—X X; what should you bid?

THE ANSWERS

1—One spade.
2—One heart.
3—One spade.

(Copyright, 1927, by the Ready Reference Publishing Company.)

The NEW CAR

Now on display at our showrooms

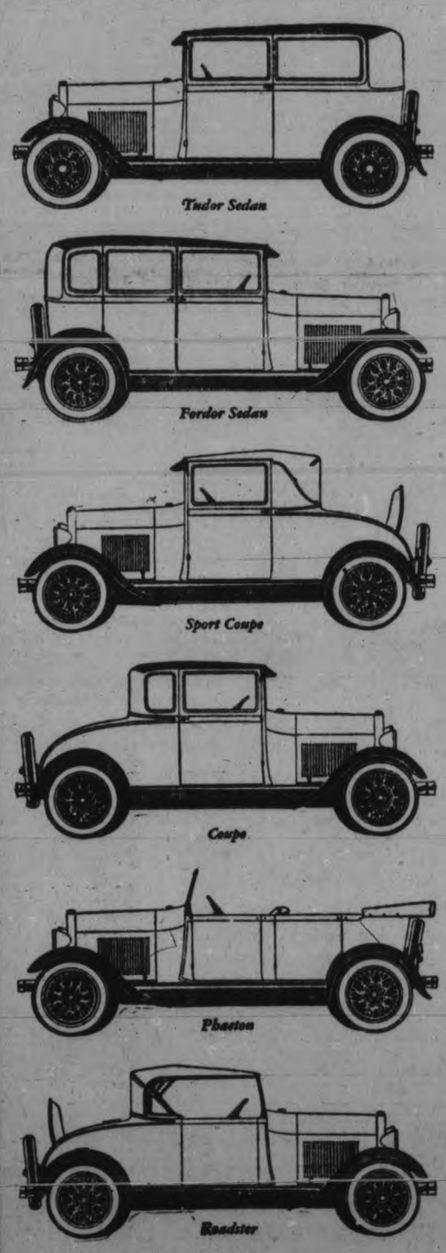

This entirely new car surpasses the accepted standards of light car accomplishment; sweeps aside all boundaries of price class; establishes a new standard of acceleration, speed, power and smoothness that heretofore has marked only expensive cars as fine cars.

Motor

Make and Model Ford "A".
Four Cylinders—Bore 3⅞"; stroke 4¼."
Unit Construction
Pump and Thermo-Syphon Cooling
Pump, Gravity and Splash Lubrication
Single Coil Distributor Ignition
Sliding Gear (3 speed) Transmission
Multiple 9 Plate Dry Disc Clutch
Dynamically Balanced Crankshaft
High and Low Speed Jet Carburetor (hot-spot manifold)
Aluminum Pistons
Oil Indicator
2 Blade Aeroplane type Fan
Bakelized Fabric Timing Gear
Carbon Chrome Nickel Alloy Valves
N.A.C.C. Rating 24.03 H.P.—Actual Developed H.P. 40 at 2200 R.P.M.

Chassis

4 Wheel Brakes—Mechanical, Internal Expanding Type, with Automatic Brake Equalizer
Springs — Transverse Semi-Elliptic
Drive—Torque Tube Gears—Spiral Bevel
Rear Axle ¾ Floating
Full Crown 1-Piece Fenders
Gravity Feed Fuel Tank
Ignition Wires Enclosed in Flexible Steel Tubing
Steering Gear (irreversible) —Worm and Sector Type
Acorn Design, Nickel Plated Headlights
5 One-Piece Steel Spoked Wheels
17½" Steering Wheel
Alemite-Zerk Chassis Lubrication
Body and Chassis insulated to prevent noise
Wheel-base 103½ inches
Turning Radius 17 feet
Tire Size—30 x 4.5
Road Clearance 9½"

Equipment

Automatic Windshield Wiper (closed cars)
Rear View Mirror
Speedometer
Dash Light
Gasoline Gauge
Ammeter
Motor Driven Horn
Starter
Combination Tail and Stop Light
Sun Visor
One-Piece Windshield
Thief-Proof Ignition Lock
Foot Accelerator
4 Hydraulic Shock Absorbers
Wide Range of Color Options

Performance

60 Miles Per Hour
40 Miles Per Hour in Second Gear
Acceleration—5 to 25 M.P.H. in 8⅓ Seconds
30 Miles Per Gallon Gasoline Consumption

HOOD & CUMMING MOTORS Limited
King and George Streets - Peterborough
Phone 2460

Ford
The Real Canadian Car

23 YEARS OF PUBLIC PREFERENCE

When a Man Loves

By ALLIE LOWE MILES

Copyright 1927, Warner Bros. Pictures, Inc.
John Barrymore in "WHEN A MAN LOVES" is a Warner Bros. Picturization of this novel.

SYNOPSIS

Fabien, good and handsome youth of France, trains for the priesthood; but meets and loves Manon Lescaut, beauteous orphan, whose rascally brother, realizing her worldly value, barters her to Ravoir, rich connoisseur of women. Fabien saves her and carries her off to Paris. Manon's brother steals her for Ravoir. Circumstances force her to surrender to Ravoir. Fabien, thinking her perfidious, returns to his studies. But Manon seeks him, explains, and they go to Paris again, where they live in dreamlike splendor.

CHAPTER XV—Continued.

"Oh, Lord!" ejaculated Fabien. "You will have to pardon me, my dear. I will return when I do not have to share you with so many." Fabien hurried to Manon's side and kissed her finger tips gallantly.

"Wait!" she commanded gaily. "Help me up first." Fabien lifted her to the side of the great bed. "Thank you—no, don't go yet—my slippers next!" She extended bare, pink little feet and as Fabien fitted on her satin slippers she bent over and kissed him provokingly on the forehead. Turning away with a laugh, before he could imprison her hands, she began struggling into a filmy negligee. Fabien came to the rescue and wrapped her lovely figure in its fragrant folds.

"Now, my lady, will you descend?" he inquired with mock dignity, offering his hand. Manon touched it gently with her finger tips and with exaggerated grace stepped from the dais to the floor—like a queen descending from her throne.

"Darling, one kiss—" Manon stood on tiptoes with pursed lips. "—Yes—now you may go, but come back very soon!" She watched Fabien depart; then turning to the maid with a big happy sigh she said, "Marie," have them come in."

They came. A troupe of morning callers who sat about and chatted while the hairdressers prepared Manon for the festivities of the day.

The Abbe Martineau was a quaint little figure. Manon's beauty had inspired him to write verse and the first thing he did was to perch himself on the arm of a big chair, at one end of her dressing table, and indulge in the pleasure of reading aloud while her coiffure was being arranged before his very eyes. It was just intimate enough to please him immeasurably. Pauses in his reading were due not so much to emotion as to intervals in which he sipped wine and times when others intruded for a moment of Manon's time.

Manon was charming and attentive, with the result that the little man came every day and remained long enough to read a new couplet and imbibe a glass of wine.

The Abbe's presence, on this particular morning, annoyed Nana excessively. She did not have any perfume that compared with Mannon's and the special bottle she wanted was on the corner of the dressing table where the Abbe interfered with her getting it. In the meantime she glowered at the little man and consoled herself by smelling the contents of every other bottle she could get her hands on. When she found a scent that she liked a generous portion was immediately transferred to her fingers and then brushed across her lips.

"Do you like that odor, Nana?" inquired Manon, who had been watching her with amusement.

"Yes, it is most seductive—what do you call it?"

"It's yours, if you want it," replied Manon generously.

"I couldn't think of it," protested Nana, but she had already decided to take the crystal and gold bottle as well as the rare perfume.

"That is all right, Nana; Fabien will buy more—he gives me everything I want."

"Yes, I have noticed—I don't see how you manage it," drawled Nana with mingled admiration and envy. "I have never owned as much jewelry as you have discarded."

Manon knew that Nana referred to the Comte De Ravoir's gifts, and it was annoying to have that episode of her life revived. Besides she hated to have anyone think that Fabien had not done a great deal more for her.

Opening a dressing table drawer, Manon took out a handsome velvet case and offered it for Nana's inspection. A priceless diamond pendant glittered handsomely from the rich velvet box.

"Isn't it a darling?" she inquired proudly.

"It is more beautiful than the Comte's ruby necklace." Nana's admiration was sincere.

"Fabien brought it to me last night," Manon lifted the jewel from the box and slipped the delicate chain over her head.

The hairdressers had just completed their pleasant duty and Manon's callers gathered about to inspect her new gift.

She made a lovely picture, sitting there before her mirror, so happy in her love, with her lover's latest extravagant gift sparkling from its nesting place on her breast.

Unknown to everyone, Fabien was the most absorbed spectator of the little scene.

Since leaving Manon's boudoir he had wandered about the great house trying to settle upon some way to handle the pressing need for money. His father had disowned him. Tiberge was still friendly and compassionate, but his means were limited, and even if he gave up all he had it would not be sufficient to meet their extravagant mode of living. It did not occur to Fabien to live simply, because Manon's nature demanded luxuries and amusement and he felt that he should be man enoughto provide them for her. Also, he loved her in the gay happy moods that were hers in the midst of their present surroundings and some way, some how, he was determined to provide all that her pleasure loving nature craved.

Fabien had not settled on any definite financial plan when he recalled Manon's request to "come back very soon." He returned to her boudoir and chanced to arrive at the open door just as she was showing her necklace. Fabien remained outside, a look of comic dismay on his worried face.

A few days before Manon had described the jewel to him with such enthusiasm that he could not resist surprising her with it as a gift. No one knew better than he how ill he could afford the indulgence. But when he saw what a beautiful picture she made in its reflected glory he did not regret the extravagance. The incident only drove home the fact that he must raise money—a quantity of money—before many more days passed into eternity and carried him along in a hopeless maze of bills and insistent bailiffs.

Fabien did not join the admiring throng gathered about Manon. He was about to enter when a servant quietly approached and said: "Monsieur, there are two—gentlemen—in the drawing room who insist upon seeing Monsieur."

Fabien tried to put Manon out of his thoughts as he went downstairs to confront the two—gentlemen. He knew only too well who they were and what they wanted. Their presence in his home was not welcome and he dreaded the consequences of the enforced interview.

CHAPTER XVI.

When Fabien entered the drawing room he felt two pairs of piercing eyes centered upon him.

The humiliation and annoyance that had been his before entering the door changed to an air of amused nonchalance. The situation did have an amusing side. Why not play up to it and ignore the danger involved? At least it would be a new and refreshing way to receive the callers.

"Good afternoon, gentlemen," Fabien bowed politely as though they were distinguished guests. "I had not expected to have the pleasure of receiving you again so soon!"

The two men plainly showed their surprise at this unexpected greeting and as a result the things they had intended saying came out in unintelligible sputters. One of them began searching his pockets for a paper that it was his duty to serve. Fabien saw the gesture and with an amused twinkle and deliberate misconstruction said:

"Won't you try some of mine?" offering his snuff box. "Perhaps you left yours at home."

"We didn't come here to take snuff with you—and you know it!" shouted the angry bailiff, at last finding his tongue.

(To be continued.)

PERTUSSIN for SMOKERITIS (smoker's cough)

SPRINGVILLE NEWS

SPRINGVILLE, December 5. — It was announced on Sunday that Rev. J. E. Todd, B.A., of George Street Church, Peterborough, will preach at Springville Church next Sunday morning, December 4.

The Literary Society of Springville and Fairmount will meet on Friday night, December 2, in the basement of Springville Church. This is to be the inaugural meeting and will take the form of a social time together. The membership roll will be formed.

The W.M.S. thankoffering service was held on Sunday evening with Rev. J. H. Dudgeon, of St. James' Church, Peterborough, as speaker. The ladies were pleased with the good attendance at their service, and had every cause to be thankful for the generous offering they received. Many friends from the surrounding country and from Peterboro were present. Special music was rendered by the choir. A mixed quartette sang beautifully "Saviour, Lead Me," and Mr. B. Preston's solo, "A Clean Heart," was very much enjoyed. Mrs. Harry Clark and Mrs. Alex. Laing represented the W.M.S. in the taking up of the offering. Seventy dollars have been received up to date.

Mr. McCamus of Bailleboro, was the guest on Sunday of his niece, Mrs. S Staples.

Mrs. S. Robertson, of Cavan, motored to Peterborough on Monday morning with Mrs. Hunter and daughter from Cavanville.

Mr. B. Preston visited on Sunday with Mr. and Mrs. Melville Johnston.

Mr. R. Bigelow, of Grass Hill, is visiting his son, Mr. Gordon Bigelow, of the Springville Garage.

Mr. and Mrs. S. Staples were visited on Sunday by the latter's mother and sister, Mrs. Armstrong and Miss Armstrong, of Bailleboro.

Mrs. B. Preston is spending the week with her mother, Mrs. Sanderson, of Lindsay.

Mr. Donald Sanderson, of Toronto, was the guest on Sunday of his parents, Mr. and Mrs. A. E. Sanderson, Cavan.

Mr. Cecil Wood, of Toronto, was the guest on Sunday of his parents, Mr. and Mrs. D. Wood, Cavan.

Mrs. A. Laing and her niece spent Sunday at the home of Mr. and Mrs. H. Clarke, Springville, in order that they might attend the thankoffering service at the church that evening.

Rev. A. H. McConnachie, of Springville Church, is exchanging pulpits with Rev. J. E. Todd, B.A., of George Street Church, next Sunday morning.

Owing to the wet weather the barn-raising that was to have taken place on Monday, November 28, on the premises of Mr. W. Murray, Cavan, was postponed to a later date. Mr. Murray's barn was recently destroyed by fire, and is being replaced by a new structure.

for Better Cooked Roasts

See the smile on Dad's face as he slices off generous portions for the waiting family. He finds it a pleasure to carve the roast since Mother bought a "Wear-Ever" Roaster. The meat is much better cooked and more tender. It's the thick, hard heat-retaining aluminum that does it.

Aluminum Company of Canada, Limited, Toronto

WEAR-EVER ALUMINUM TRADE MARK Made in Canada

"Wear-Ever" Aluminum Kitchen Utensils

PLACE NAMES OF P.E.I.

The first British survey of Prince Edward Island was made in 1765 by Captain Samuel Holland, an army officer who had fought at the seiges of Louisburg and Quebec. He named a large number of features after fellow officers, including Murray river after the Scottish General James Murray, governor of Quebec, 1764-66.

Your Eyes Are Always Noticed

Return the observant gaze of others with Clear, Bright Eyes. Murine will Keep Them So. Perfectly Harmless. Try it!

TILLIE THE TOILER — Keeping It In the Family. — By Russ Westover

BRINGING UP FATHER — By Geo. McManus

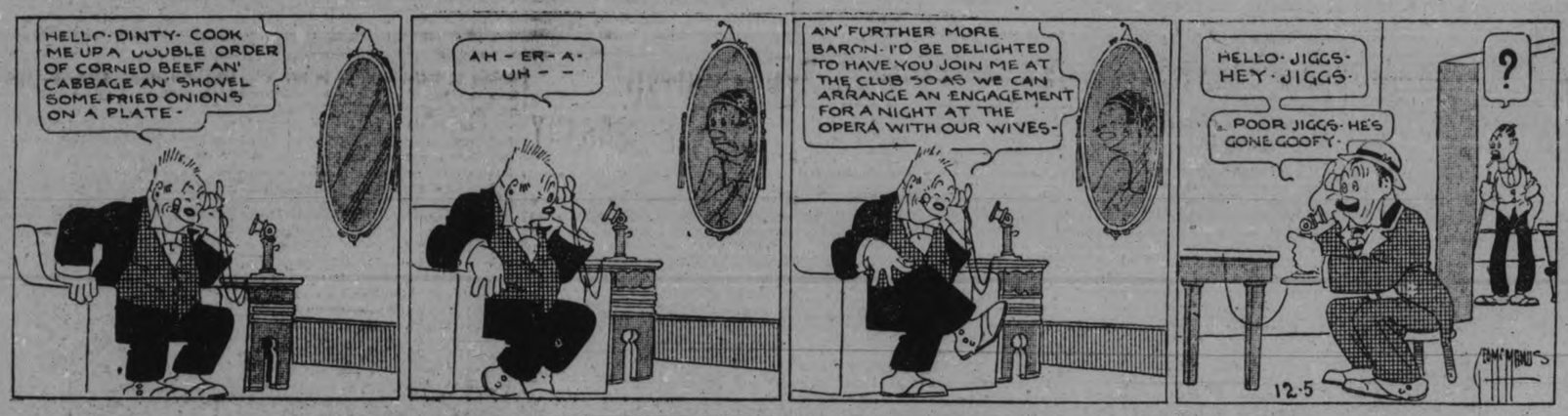

OLIVER'S ADVENTURES — Jim Straighter. — By Gus Mager

LIFE'S LITTLE JOKES—Number 431,778. — By Rube Goldberg

Light up for Convenience

No comfort in the home is so invaluable, yet so inexpensive, as light. Use only Edison Mazda Lamps—frosted on the inside to soften the rays—smooth on the outside to make cleaning easy. L-197

EDISON MAZDA INSIDE FROSTED LAMPS

A CANADIAN GENERAL ELECTRIC PRODUCT

Souvenir Booklet Coupon

This Coupon and 75c will Purchase a Copy of

Diamond Jubilee Souvenir Booklet

issued by The Examiner All the Day's Proceedings: Opening Ceremonies, Parade, Water Sports, Memorial Gates, Collegiate Institute Addition; finely illustrated.

Bring This Coupon and Save 25c

RESULTS

are what counts and you'll get them with

CLASSIFIED ADS

'PHONE 1600

We will Send for Your Copy
RATES IF PREPAID.
1 Cent a word or figure for first insertion.
1-2 cent a word for repeats.
25 words, one time 25c
25 words, three times 50c
25 words, five times 75c

a For Sale—General

1) BATTERY CHARGER, WILLARD make, nearly new. Five Dollars. Three-Tube Semi-built Radio Set, stripped, Six-Fifty. 692 Stewart. 2d-1,3,5-1956A

SECOND-HAND PARTS FOR 490 Chevrolet ;also Baby Grand. 'Phone 2505J. 6d-134-1948A

A QUANTITY OF 1¼-IN. AND 2-IN. Elm Plank ;also some 1-inch Oak, from $25.00 to $40.00 per M. J. Bradley, Bridgenorth, Ont. 2d-132-2702A

SPIES AND WINTER APPLES, ALSO Pine Window Casings, new. 'Phone 531 ring 6. 3d-133-2003A

HEATERS, $4.00 UP; DROP-HEAD Sewing Machine, Cook Stove, with reservoir, $9.00; Parlor Suites, $4 Hunter Street. 'Phone 1958W. 2d-133-2019A

A HAND CADILLAC COMBINATION Vacuum Sweeper, good as new, for $5.00. Apply 567 George Street, or 'phone 1203J. 2d-134-2018A

8 H.P. DE LAVAL ENGINE, ONLY used a short time; clutch pulley, lots of power for sawing, grinding, etc.; will sacrifice, as the owner has no further use for it. Apply J. H. Burns, R. R. 6, Peterborough. 3d-5,7,3-2017A

NOTICE. — CHRISTMAS TREES. Apply 688 Ross Street, or 'phone 825J. 3d-132-2015A

SMALL OAK HEATER, GOOD CONdition. 'Phone 1265M. 3d-133-2010A

CREAM WICKER BABY CARRIAGE, with runners; good condition, $12.00. 'Phone 2046M. 3d-133-2012A

PIANO CASE ORGAN FOR SALE; cheap for cash. Write Box 1996, Examiner. 6d-136-1996A

SEAL COAT, SUITABLE FOR TRIMming; also Burberry; in good condition. 'Phone 4090J. 3d-133-2008A

1 SET USED HEAVY BOB-SLEIGHS, in good order. J. E. A. Fitzgerald, 253 Hunter Street. 3d-132-1968A

A GRAND JEWEL HEATER. APPLY 346 Dublin Street. 'Phone 1356F. 3d-132-1976A

MEN'S HOCKEY SHOES, SIZE 9— Girl's Skating Shoes, size 4. 'Phone 2594W. 3d-133-1991A

HEMLOCK SLABS, KINDLING, Hardwood Slabs, at reasonable prices. Apply H. Hamlin, 'phone 1394J. 3d-132-1979A

ONE CHOCOLATE POMERANIAN pup, four months old for sale. Apply 223 Perry Street, or 'phone 1759W. 3d-133-1937A

GARBAGE PAILS, 85c; LARGE ASH Baskets, $1.35. Kingan Hardware Co. 3d-133-1998A

HEMLOCK SLABS, ALSO MIXED Hardwood Slabs, 12in., Body Hardwood, cut and split, 12in. Hardwood Slabs. 'Phone call, Night or Day, 'phone 3053. T. Fitzgerald. 6d-134-1934A

SIMMONS CHILD'S COT, PRACTIcally new; cheap. Apply 269 McDonnel. 3d-132-1978A

THREE-TUBE RADIO SET COMplete with battery and loud speaker; pair of boy's boots and skates, size five. Apply 560 Albert street. 3d-133-1980 A

HEATED APARTMENT, SUITABLE for Bachelor; or would be large enough for two; immediate possession. Apply 437 George Street. dtf-3539B

BLACK LAMB COAT, ALSO CAPE. 267 Simcoe Street. 3d-132-1965A

COAL, COKE, AND WOOD — DRY Body Hardwood, Limb Hardwood, Maple Slabs and Hemlock Slabs. 'Phone 3038W. E. Metcalf, 215 Edinburgh. 26d-154-1921A

4FT. HARDWOOD, $10.00 PER Cord, delivered, cut stove lengths. 'Phone 16 ring 6, Warsaw. 12d-139-1927A

CAR PARTS FOR ALL MAKES, SOLD by George Martin, Sherbrooke St. West of Highway, 'Phone 2578W. 26d-147-1752A

GOOD, ROTTEN MANURE AND TOP Soil. 'Phone 2661. 12d-133-1757A

IF YOU REQUIRE SANITARY RUBber goods write for catalogue and price list. Safe and Sanitary Rubber Works, Dept. 17, 4906 Wellington Street, Montreal. every Sat. 1 yr. 7885 A

STREET MAPS FOR SALE OF THE City of Peterborough. All streets shown and locations of manufacturing plants only 50c. At The Examiner office. dtfA

BREAD MIXER, 50c; CHEST OF Drawers, $2.50; Oak Hall Rack, $7; Sideboard, $6; Rockers, $1 up; Records, 5 for $1; Dressers, Beds, and Springs, Toilet Sets, Electric Vacuum Cleaner, Large Dome, Parlor Tables, Small Library Table, Large Quebec Heater, Floor Coverings, Kitchen Tables, Chairs, Wringer, Tubs, Boilers, Dishes, etc. Record Exchange, 10 Cents. Apply 59 Aylmer (near Perry). 3d-134-2024A

Accident and Sickness Insurance

Perfection Disability Policy Costs only a Few Cents Per Day. "Safety First" Policy for Business Women. You can't afford to be without it.

HILL WEDDELL & HILLS,
Phone 14 - - - - - - - - 124 Hunter Street

a For Sale—General

TELEPHONE POLES, FENCE POSTS and Rails; also One Feed Cooker, One Root Pulper. 'Phone 158 r 41. 3d-134-2026A

APPLES BY BARREL OR BAG. 'Phone 2665M. 3d-134-2030A

BRUNSWICK CABINET GRAMOphone, Mahogany; will play 3 kinds of Records; perfect condition, tone beautiful; cheap for cash. Apply Evenings after 6.30 p.m. Records over 30. 145 Rubidge Street. 3d-134-2035A

STRICTLY NEW LAID EGGS DAILY. 'Phone 613. 190 Brock. 3d-134-2033A

CHEVROLET COACH, FIRST-CLASS condition; completely equipped with front bumper, bumperettes, heater, motometer, Klaxon horn, etc. A bargain for quick cash sale. 840 Waterford Street. 1d-132-A

b For Rent—Houses and Apartments.

CHEERFUL, HEATED APARTMENT, central; fireplace, hardwood floors; also Store in live neighborhood. Tel. 1232J. 12d-138-1786B

FINE 7-ROOM BRICK HOUSE, 550 Aylmer Street; vacant now. Rutherford & Nugent. 'Phone 142. 6d-133-1862B

APARTMENT TO LET; ALL CONveniences; immediate possession. 'Phone 2115. 3d-132-1974B

TWO WELL-FURNISHED SITTINGroom and Bedroom; steam heated, hot and cold water; 3 minutes from Port Office. 'Phone 613. 3d-134-2032B

DOUBLE OFFICE, GROUND FLOOR, steam heated, electric light. W. J. Hopwood, 366 Water Street. 3d-133-2005B

SMALL APARTMENT, PARTLY FURnished if desired. Apply 168 Antrim. 6d-135-1967B

MODERN SEVEN-ROOMED HOUSE, fairly central; immediate possession. Rutherford & Nugent, 282 George Street. 3d-134-2022B

TO RENT — BEAUTIFULLY FURnished Front Room, good home; central. 'Phone 899J. 6d-133-1904B

FURNISHED APARTMENT, 2 Rooms and bath, hot and cold water, electricity, steam heat. W. J. Hopwood, 366 Water Street. 3d-133-2004B

SEE! FOR RENT, $15, $19, $20, $25, $30 per month; good Houses, Apply 421 George Street. 'Phone 273 Evenings. 6d-135-1969B

MODERN SEVEN-ROOM RESIDence, 543 Gilmour Street; economical to heat; all conveniences. 'Phone 473. 26d-129-1477B

c For Rent—General

TO RENT—GARAGE, CHEAP; ALSO Small, Comfortable House, part of Duplex; conveniences; central. 'Phone 2211F. Apply 183 Antrim. 6d-136-1775C

FEW SINGLE GARAGES, CENtrally located; rent reasonable. Apply 118½ Hunter West. 'Phone 1869W. 9d-140-1938C

GARAGE AT 491 MURRAY STREET. 3d-134-2014C

DOUBLE GARAGE OR SINGLE. Apply corner Lock and Morrow. 'Phone 2978J. 3d-132-1964C

FOR RENT—HEATED OFFICE ON George street. Apply 437 George street. dtf-C

TWO OUTSIDE OFFICES IN BANK of Toronto building; heated; apply Bank of Toronto. dtf-1829C

d Real Estate.

FOR SALE — MODERN 6-ROOMED House, very desirably situated in the West-end. This House has just been finished, and has every convenience. Easy terms (Monthly Instalments if desired). Apply 437 George Street. dtf-1764D

TO BUY — HOUSE, NORTH OF Charlotte ,east of Park. Reply Box 2031, Examiner. 6d-137-2031D

FARM FOR SALE — GOOD DAIRY Farm, near Lakefield; first-class buildings. Can be sold on easy terms. See Rutherford & Nugent, 282 George Street. 3d-134-2021D

FOR SALE OR TO RENT — HOUSE at 3 Grandview Avenue. Possession near middle of month; small garden; rent reasonable. Apply 53 6Bolivar. 3d-.32-1977D

f Boarders Wanted.

BOARDERS WANTED, ALL CONveniences. 'Phone 632W or 254 Brock. 6d-136-1992F

g Help Wanted—Male.

FIREMEN AND BRAKEMEN — Beginners $150, later $250 monthly; permanent employment; also Clerks. Write Railway, Box 1476, Examiner. 6d-14,15,21,22,28,29,5.6-1476G

YOU CAN EARN $10 TO $25 A WEEK in your spare time at home writing Showcards. No canvassing or soliciting. We instruct you and supply you with work. Write today. The Menhenitt Company, Ltd., 37 Dominion Building, Toronto. dtf

h Help Wanted—Female

UPSTAIRS GIRL WANTED. APPLY Montgomery House. 3d-133-1993H

MAID TO ASSIST WITH HOUSEwork for small family. Apply 333 Burnham Street. 2d-133-2036H

A SALESLADY TO INTRODUCE new line of Toilet Preparations in local Drug Store. See Miss Ritchie, 3 p.m., Tuesday. Empress Hotel. 1d-132-3793H

WANTED—HOUSEKEEPER. WRITE Box 1951, Examiner. 3d-133-1951H

20 YOUNG LADIES TO DISTRIBUTE Advertising Literature; neat, no selling, no canvassing; $2.00 per day. Don't 'phone. Come prepared to work. See Miss Ritchie, Tuesday, 8.30 a.m., at McDermid & Jury's Drug Store, corner George and Charlotte Streets. 1d-132-3792H

NURSING

PRIVATE NURSES FREQUENTLY earn $30 a week. Learn by personal correspondence. Catlogue No. 34 free. Royal College of Science, Toronto 4, Canada. s.tf.

ONE POLICEMAN FOILS BANDITS

Shoots Leader of Gang Which Attempts To Rob Cafe Patrons.

FIGHT RESULTS.

CHICAGO, Dec. 5. — (Canadian Press). — An attempt to hold up two hundred guests at Parody Cafe early today turned into a sensational gun fight with the dance floor as the battle ground. The casualties were, one man shot dead, and five men and two women wounded.

There were six robbers. Two, carrying pistols, entered the main entrance during an intermission in the dance programme and ordered all hands up behind them came two others, carrying sub machine guns, rapid firing automatic weapons frequently employed in gangster raids.

Behind these four came a man in a black mask, carrying an automatic shotgun. This robber, the leader stopped in the middle of the dance floor ,whirling about with the weapon so as to command the four sides of the tables at which sat guests. The man in the mask fired one shot into the ceiling as he commanded all to keep their hands above their heads.

John Fried, a policeman attached to the city prosecutors office, who was a guest, opened fire on the man an easy mark in the middle of the polished floor. The robber pivoted about to meet the attack, fired one shot and his weapon jammed.

Fried emptied his revolver and the bandit chief dropped with four bullets in his body.

Later, at hospital, it was said he probably would not recover. When robbers first appeared, Harry Smith, a waiter, attempted to slip out a rear exit. He was shot dead by sixth member of the gang.

Fried's action in opening fire threw the place into confusion. Several police officers, off duty, but present as guests, began firing. The single shot the bandit leader fired at Fried hit June Griffith, 20, in the left side. She may die. Miss Fannie Hillman, 28, was shot in the hand and Police Sergeant Cohan, who joined in the general battle, was shot in the left side. Another guest, Charles Silverman, got a bullet in the left hip, and William Malone was shot in the body.

The bandits, except the leader, had crossed the dance floor seeking the table at which sat the proprietor, Dave Palinsky, from whom they hoped to get the receipts of the week end business. The outbreak of firing, however, turned the offence to defence and they shot their way towards the exits and escaped.

j Employment Wanted.

WOMAN DESIRES WORK BY THE day sewing. Phone 2665M. 3d-132-1926 J

WOMAN WOULD CARE FOR CHILD during Day. 'Phone 1848F. 3d-132-1976J

LADY DESIRES TO ASSIST WITH Housework by the Day; no objection to children. Write Box 2025, Examiner. 3d-133-2025J

MIDDLE-AGED WOMAN DESIRES Housework for family of adults; references if required. Apply Box 2028, Examiner. 3d-134-2028J

m Lost.

BLACK CLUB BAG ON LAKEFIELD Road. Finder please leave at Examiner, or 'phone 28 Lakefield. 3d-133-2011M

IN VICINITY OF JACK'S CREEK, on November 9th, a Red and White Hound ,answering a "Ring." Has white tail and white ring around neck. Any information will be gratefully received. H. S. Neilson, R. R. 3, Hastings, Ont. 3d-133-2006M

WILL THE PARTY WHO TOOK Robe off Touring Car Saturday Night, please return to Montgomery House and save further trouble? 3d-134-2757M

WILL THE PERSON WHO TOOK Redbird Bicycle from American Hotel Thursday Night, please return same and save trouble? 3d-134-2029M

THURSDAY, TIRE CHAIN OFF Chevrolet Car in Campbellford. Finder please leave at Davidson's Garage, Campbellford. 3d-134-1987M

ON FRIDAY AFTERNOON, $35.00, on Water, Simcoe, or George Streets to C.P.R. Station. Finder please leave at Examiner. 2d-132-2002M

SMALL WHITE SOW. FINDER please 'phone 721 r 15. 3d-133-2774M

IN THE VICINITY OF EAGLE Lake, Female Hound, Black and Tan, long ears, fairly good height. Finder please notify Vincent Harris, R. R. No. 1, Lakefield. 3d-133-2018M

o Live Stock.

FOR SALE—GOOD DRIVER. Apply John O'Brien, 30 ring 4, Keene. 3d-133-1982O

GENERAL PURPOSE HORSE; GOOD single or double; young and sound. S. L. Sargent, R. R. No. 7, Peterborough. 3d-132-1950O

LARGE JERSEY COW, SOUND, SIX years; due December 4. Young Pedigreed Jersey Bull, six months, Sire, Raleigh's Rowena Lad; dam sired by a grandson of Golden Fern's Noble. Apply Austin E. Best, R. R. No. 2, Ida. 3d-133-2001O

DRIVING HORSE, SOUND, QUIET. 'Phone 2232J. 3d-132-1949O

p Poultry.

PURE - BRED WHITE EMDEN Geese, $4.00; Ganders, $4.50. Frank Savigny ,R. R. No. 11, Peterborough. 'Phone 996 r 21. 3d-132-2007P

Poultry and Feathers Wanted

POULTRY AND FEATHERS WANTed. Highest Prices. We loan crates. Write for price list. A. Stork & Sons, 27 St. Patrick's Market, Toronto 2. m.w.s-tf

BUY ADVERTISED GOODS
Compare, Then Select

RADIO GIFTS

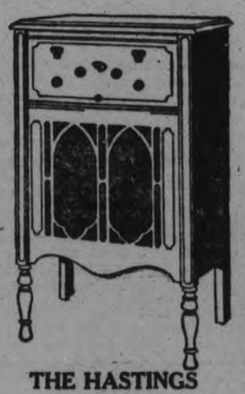

DeForest Crosley Console

THE HASTINGS

COMPLETELY EQUIPPED AND INSTALLED TO YOUR AERIAL

$168.00

Your present Radio may need a good

LOUD SPEAKER

Buy a Crosley Cone, and you will have the best, priced

$13.75

The De Forest Crosley

"B" Battery Eliminator

is correct for all voltages from 22½ to 180. The dependable power supply for years to come. Price

$68.00

We have a Radio for Every Purse.

WATSON Tire and Radio Supply Co.

444-446 GEORGE ST.

Store Open Evenings. When in Radio Trouble Call 968

KNOX UNITED ANNIVERSARY

(Continued from Page 1)

when man sees God. There is a wonderful thrill to the heart when one recognizes his source in God That is real religion. Not going to church-paying collection, singing, and praying, but union of one's life with God is religion. Man capacity to look into the great things of the universe and see God is one of the glorious things of the world to come.

Man's capactiy to sin is also a mark of his greatness, continued Dr. Henry. Only man can sin. The animals can not sin. Sin is the power to defy God to try to thwart His purposes. All the troubles of humanity rise from this power to defy God.

Calvary was the fourth point taken by the speaker to show man's nearness to God. Its full meaning, he said, is concealed from him. It cannot be defined any more than the love of a mother which made her willing to suffer and die in her cottage so that the candle to welcome her boy home might never be neglected. Calvary reveals three things; the unspeakable love of God, the unspeakable heinousness of sin, and the unspeakable worth of the human soul. Unspeakable means "not describable by words, but only definable in a dramatic manner.

God's use of man was Dr. Henry's fifth point. If Christ is going to walk in Peterborough, he said, He uses the feet of Christian people. For His acts He uses their hands, and for His speech He uses their mouths. Man is stamped with His sign, which is an indication of intrinsic worth.

Gods' challenge to man is to come back and enter upon the dominion that belongs to him, began the speaker in taking up the second part of his sermon. The first sign is the small voice within which some call the voice of conscience and others the voice of God in a mans soul. God is always calling man to do right and exercise his lordship.

There are many men who will curse the preacher, but never has Dr. Henry found a thinking man who will curse Jesus. There is also an instinctive respect for the Man of God, who has obeyed the call to use his own greatness. In every man there are capacities for glory and power going to waste. Man is willing to use the power of the cataract and other forces of nature but not the power of God has placed in the human soul.

God is calling to man to associate his weakness with Him. To repair a ruin to make it like its original form, it is necessary to go back to the builder, who has the plans. The only way for people to be rebuilt when they have sinned is by having the great architect of the universe get out the plans and rebuild them.

The resources of the world are all about but it needs the skill of a master to bring them out. Man has resources of power and beauty but it needs God to bring them out. Some people say that becoming a Christian ties one down. The greatest man of all time was Jesus, Christianity is a religion of addition, not subtraction, and becoming a Christian makes one bigger. Jesus said, 'I am come that ye may have life in substance."

God's call is a call to big things. Some people are only seat warmers and make no impression. "The pity of it is," said Dr. Henry, "that you and I are content to grovel when we can soar. Man is not meant for low things but is little lower than God himself." Four statements were given by the speaker in conclusion:

Man is the greatest of all God's works.

The greatest part of all his greatness is that he has capacity for God.

The greatest of all sins is the waste of capacity.

The greatest of all tragedies is man's refusal to link his weakness to God.

The services were conducted by the Rev. William McDonald, B. D., minister of Knox Church. Special music by the choir, under the leadership of R. J. Devey, was splendidly sung, both solos and anthems being beautiful numbers. The music was:

Morning: Solomon's prayer— "O Lord, My God" Malin. Solo Mr. Douglas Carlisle. Anthem—"The Lord is My Shepherd" Harkness.

Evening: Organ Recital, commencing at 6.45 p.m. Solo Mr. Douglas Carlisle. Anthem —"Rejoice Ye With Jerusalem" Tours, with tenor solo by Mr. Stanley Willis.

Included the short organ recital by Mr. Devey was 'The Dead March' as a tribute to a former member of the choir, Mrs. Allan R. MacNabb, who died on Saturday.

q Wanted.

WANTED — A BULL FIT FOR SERvice, to Buy or for Feed for a few months. 'Phone 995 ring 6. 2d-133-3783Q

WANTED — TWO GOOD FARM Loans—one $6,500, one $5,000; good security. Rutherford & Nugent. 282 George Street. 6d-137-2027Q

A USED PERSIAN LAMB OR MUSKrat Coat, reasonable; size about 44. Apply Box 1988, Examiner. 3d-133-1988Q

OLD GOLD AND ARTIFICIAL Teeth. Phillips' Dental Laboratory, 408½ George Street. 78d-144-8443Q

t General Notice.

TAXI — P. McGLYNN. 'PHONE 2492 Day and Night. 6d-136-1999T

TAXIDERMIST WORK DONE. HAVE your Specimens Mounted. Apply 156 London. Phone 878. 26d-154-1919 T

REPAIRING IRON AND WOODwork. Apply Spry's Blacksmith Shop, opposite Y.M.C.A. 26d-154-1958T

PHONOGRAPH AND ORTHOPHONIC Repairs; work guaranteed. T. Griffin, 146 Park Street, opposite C.G.E. 'Phone 2163W. 30d-155-1860T

MIRRORS RE-SILVERED LIKE new; work guaranteed. Apply 34 Stewart. 3d-134-2023T

s Used Cars For Sale.

TWO FORDS; WOULD TAKE RADIO or Electric Washing Machine as part payment. Peel's Garage, Lake Street. 3d-139-1881S

"YOU SAY THAT $250 OR $300 IS all you care to spend on a Used Car at present?"
Let us show you a few "GOOD BUYS" at these prices.
Then if you decide, we can show you how the Car runs before you buy.

BREWER MOTOR SALES
131 Brock Street
26d-141-3509S

Bowling News

DUFFUS BOWLING ACADEMY

C.G.E. LEAGUE

Fractional won 2; Industrial Control No. 2 won 1. High 3 games, Sage 625; high singles, Hillier 299, Bennett 218. Sage 214, 210, 201; McDonough 204, Phelan 202.

Fractional—McDonough 158, 137, 204—499; Bennett 218, 111, 177—506; Phelan 180, 202, 175—557; Hillier 299, 158, 121—578; Gordon 189, 135, 168—492. Total 2632.

Ind. Control No. 2—Cleveland 84, 169, 130—383; Rollow 162, 119, 165—446; Clegg 143, 186, 163—492; Armour 147, 148, 166—461; Sage 214, 210, 201—625. Total 2407.

Armature Assembly won 3 straight. High three, F. Kearns 597; high singles, F. Kearns 228, O. Taylor 216.

Armature Assy.—O. Taylor 147, 216, 174—537; W. Ridley (Sr.) 179, 137, 134—450; V. Ridley 155, 174, 143—472; W. Ridley (Jr.) 142, 76, 162—380; F. Kearns 228, 189, 180—597. Total 2436.

Meter—Laws 110, 172, 166—448; Robertson 146, 168, 150—464; Lord 133, 52, 127—312; Whatley 127, 154, 113—394; Braund 182, 188—376; Dummy 76—76. Total 2064.

Punch Press No. 1 won 3; high singles, D. Kerr 229; high three, D. Kerr 604.

Punch Press No. 1—F. Millard 121, 115, 146—382; W. Johnston 180, 134, 157—471; J. Middleton 178, 159, 155—492; D. Kerr 184, 229, 191—604; J. Marsden 173, 190, 144—507. Total 2456.

Armature No. 3—D. Clarke 103, 118, 162—383; D. MacFarlane 93, 130, 106—329; B. Grieves 119, 111, 85—315; J. Roach 155, 179, 169—303; G. Turley 130, 109, 113—352. Total 1882.

Industrial Control No. 1 won 2; Punch Press No. 2 won 1. High 3 games, F. Wood 603; high single Wilson 231.

Industrial Control—Bennett 126, 186—312; Wilson 231, 219, 126—576; Heffernan 137, 152, 166—455; LaPlante 203, 164, 128—495; Kelly 164, 144, 185—504; Battey 139—139. Total 2481.

Punch Press No. 2—W. Meller 151, 77, 128—356; R. Windover, 152, 177 146—475; R. McClennan 210, 108, 193—511; F. Heasman 98, 182, 146—426; F. Wood 167, 213, 223—603. Total 2371.

C. G. E. LADIES' LEAGUE

Meteors won 2; De Capo won 1. High three, M. Ashmore 342; high single, M. Conroy 147.

Meteors—K. Ashmore 118, 110, 98—326; M. Lynch 57, 118, 83—258; M. Redman 125, 93, 106—326; E. Biddle 90, 85, 90—275; M. Ashmore 110, 120, 112—342.

De Capo—Conroy 48, 147, 127—322; E. Nichol 57, 96, 76—229; L. Simmons 103, 131, 79—313; Dummy 57, 85, 83—225; Dummy 57, 85, 83—225. Total 1314.

MANUFACTURERS LEAGUE

Ont. Marble were steadier and took 3 straight from Canadian Alladin. W. Bannon had high 3 with 605, but A. Murdock beat him out for high single with 225.

Can. Alladin Co.—C. Smith 149—149; E. Smith 182, 147—329; R. Conlan 170, 105, 203—478; C. Leibers 201, 137, 144—482; H. Hamblin 181, 148, 179—508; W. Bannon 160, 223, 222—605. Total 2551.

Ont. Marble Co.—Ed. Leonard 213, 201, 190—604; W. Gleason 171, 200, 202—573; E. Leonard 204, 153, 187—544; A. Murdock 142, 131, 225—498; M. J. Leonard 189, 139, 180—508. Total 2727.

RAILWAY TIME-TABLES.

CANADIAN PACIFIC RAILWAY
(Corrected to date.)

Going East—
8.10 p.m.—Indian River, Norwood, Havelock, Bonarlaw and Tweed. Daily except Sunday.
11.59 a.m.—Havelock, Tweed, Kingston, Smiths Falls, Ottawa, Montreal, Quebec, Boston and New York. On Sunday to Havelock only.
12.36 a.m.—Havelock, Tweed, Kingston, Perth, Ottawa, Smiths Falls, Montreal, St. John, Boston and New York. Daily except Saturday. Sleepers Montreal and Ottawa.
1.50 a.m.—Havelock, Tweed, Perth, Smiths Falls and Ottawa. Daily.
Going West—
4.55 a.m.—Myrtle, Toronto, Guelph, Goderich, Hamilton, Galt, Woodstock, St. Thomas, London, Chatham, Detroit, Chicago and New York. Daily.
5.50 a.m.—North Toronto, Agincourt, Owen Sound, Orangeville, Teeswater and Brampton. Daily except Sunday.
7.35 a.m.—Toronto, Hamilton, Brantford, Buffalo, New York, Galt, Woodstock, London, Chatham, Detroit and intermediate points. Daily except Sunday.
7.00 a.m.—Bethany, Lindsay, Orillia, Port McNicoll and intermediate points. Daily except Sunday.
3.30 p.m.—Toronto, Hamilton, Buffalo, Rochester, Boston, Woodstock, London, Windsor, Detroit, Chicago and intermediate points between Peterboro and Toronto. Makes connection with Vancouver Express for Winnipeg and Vancouver. Daily.
6.30 p.m.—Lindsay, Toronto and intermediate points. Daily except Sunday.

CANADIAN NATIONAL RAILWAYS TIMETABLE.
(Corrected to Date.)

Train No. 96—7.00 a.m., for Port Hope, Oshawa, Toronto, and makes connections for points on the Main Line East.
Train No. 93—8.20 a.m., for Lindsay, Blackwater Jct., Orillia, Midland, North Bay, and Toronto.
Train No. 371—8.30 a.m., for Lakefield.
Train No. 98—8.35 a.m., for Hastings, Campbellford, Stirling, Belleville, and makes connection with the "International Ltd." for Kingston, Brockville, Cornwall, Montreal, Boston, Portland, New York, and Halifax.
Train No. 92—12.00 noon, for Port Hope, Oshawa, Toronto, Hamilton, Buffalo, New York, London, Chicago, and makes direct connections for points in California, also makes connections for points on Main Line East of Port Hope.
Train No. 100—12.15 p.m., for Hastings, Campbellford, Stirling, Belleville, connecting with the "Inter-City Train" for Montreal, Quebec, and Halifax.
Train No. 373—12.10 p.m., for Lakefield.
Train No. 95—5.15 p.m., for Lindsay, Orillia, Midland, North Bay, Toronto, making connection with the "National" for Sudbury, Winnipeg and Pacific Coast points.
Train No. 299—8.05 p.m., for Lindsay. Runs Saturday night only.
Train No. 94—8.59 p.m., for Port Hope, Kingston, Montreal, Quebec, Halifax, Boston, Portland, and New York. Carries through sleeper Peterborough to Montreal.

— FOR SALE —
New and Second-hand Rubber and Leather Belting, Pulleys, Shafting, Pipes, Piping Rags, etc., at Lowest Prices. Also COTTON BAGS for Sale.
APARTMENTS to Let. Low Rent.

A. LOW & CO.
395 Bethune Street
'Phone 697—Nights and Holidays 1027

FOR SALE

$4,400.00 buys a Brick House, 8 Rooms, modern, new furnace, hardwood floors, mantel, large lot, good terms. This property is very centrally located in a good location.
$2,700.00 buys a Real Comfortable Cottage, modern, large lot, with barn and hen house; situated in East City; very convenient to Westclock Factory and Quaker Oats Co.; good terms.
$3,000.00 buys a good House, 6 Rooms, modern, large lot ,situated in East City; good terms.
We have a customer who owns a Good Property in the North-end of the City, who will exchange for a Property in the Central or Southern part of City.
Apply

J. T. O'Connell & Co.
136 Hunter Street W., Peterborough.

BARRISTERS AND SOLICITORS.

GORDON & O'BRIEN —Barristers, Solicitors, Notaries. Money to loan on easy terms. Special attention to Patents and Trade Marks. Phone 219. Hon. G. N. Gordon, K.C., J. A. O'Brien.

J. R. CORKERY, Barrister, Solicitor, Notary Public. Office, Ground Floor, 414 Water St., Peterborough. Five doors North of Hunter street. Money ot loan at current rates on easy terms.

S. T. MEDD—Barrister, Solicitor, Notary. Office over the Dominion Bank, corner of George and Simcoe streets. Telephone No. 22. Private funds to loan at current rates upon easy terms.

R. R. HALL—Barrister, Solicitor, etc., Peterborough, Ont. Office, corner of Hunter and Water streets, over the Canadian Bank of Commerce. Trust Funds to loan on easy terms of payment.

JAMES FORDYCE STRICKLAND—Barrister, Solicitor, Notary Public, Peterborough. Phone 191. Money to loan. 375 Water Street.

WILFRID F. HUYCKE—Barrister, Solicitor, Notary Public. 395 Water street. Telephone 239.

PECK, KERR & McELDERRY—Barristers, Solicitors and Notaries. Office, Water street, Peterborough. Money to loan at the lowest current rates of interest. Telephone 1950. E. A. Peck, F. D. Kerr, K.C., V. J. McElderry.

MEDICAL.

DR. BUCHANAN, F.R.C.S., Edinburgh M.R.C.S. Eng., L.R.C.P., London, Eye Ear, Nose and Throat Specialist. Hours, 9-11, 2-4 p.m., and 7-8 p.m. Phone 519. Office, corner Water and Murray streets.

DR. C. C. CRAGG, Eye Ear, Nose and Throat. Office, Clinic Building, corner Charlotte and Reid. Phone.

SURVEYOR.

F. T. WEBSTER, Ontario Land Surveyor, Registered Professional Engineer, formerly of Ottawa. Phone 2540.

VETERINARY.

DR. W. F. McELROY, Vet. Sur., office and residence, 190 Charlotte St., Charlbona Bldg., Peterboro. Phone 1623J.

W. J. Davis
Has For Sale
ONE SECOND-HAND MANURE SPREADER.
ONE SECOND-HAND DE LAVAL CREAM SEPARATOR.
TWO SECOND-HAND PLOWS, CHEAP.
FENCE WIRE AT CUT PRICES.
Also
PUMPS of All Kinds Repaired and Installed.
379 WATER ST. - 'PHONE 2983

'Phone 700 When You Want Your
PIANO OR ORGAN TUNED
Player Pianos a Specialty.
All Work Guaranteed.
W. H. CUNNINGHAM
560 Weller Street.

CHINA PAINTING
Mrs. Langley McCarthy Teaches Biscoff's New and Beautiful Work in CHINA PAINTING

DAVIS-THOMPSON COMPANY, LTD.
Insurance and General Agency
433 GEORGE STREET - - PHONE 40

VICTORY BONDS
MATURING DECEMBER 1st
MAY BE CASHED AT OUR OFFICES.

Proceeds of Bonds left on Deposit with this Company bear Interest at the rate of

Four Per Cent.

Invested in Toronto Savings Debentures, your money will earn a higher Rate of Interest depending upon the term of investment.

Toronto Savings and Loan Co.
Head Offices:
435-437 George Street - Peterborough

Robt. Fair Co. Ltd.

A Christmas Shoppers Opportunity

CLEARING SALE

of all our Beautiful Stock of

French Cluny and Florentine LACE

Trimmed LINENS

At very much Reduced Prices.

This offering embraces Large, Medium and Small

Table Covers
Runners
Centres
Oval Pieces
and Doylies

See North Window

READ THE WANT ADS

LOCALS

Take the pep from your dypepsia with 15 to 30 drops of Seigel's Syrup in a glass of water as directed on the bottle. Any drug store.

MEETING POSTPONED.

Owing to unforseen circumstances, Mrs. E. M. Whittemore, of New York, will not be able to speak in St. James' United Church to-night.

SOLVAY COKE.

Limited quantity Pea Coke to clear at $10.00 per Ton. Also Solvay Nut Coke, Hard Coal, and Hardwood, at current prices. Thompson's 'phone 2260. 3d-132-3759

TRINITY CHURCH.

Selection from Handel's Messiah will be rendered by the choir at the Sunday evening service, December 18th.

FARM SALE

At the home of late Jno. McIntyre, Lot 1, Con. 2, Douro, on Wednesday, 7th. See posters. W. J. Hancock, Auctioneer. 1d, 132, 3788

26 CARS ON THE WAY.

When this order is filled this will make 41 cars of Anthracite which the Sanitary Ice Supply have received to date, giving some idea of how the quality is appreciated by the consumer. Coal, Wood and Coke. Phone 147. d-f

X - RAYS.

Guaranteed to Cure All Skin Diseases, Ringworm, Eczema, etc. Best X-ray Service in the City. Prices reasonable. F. M. Seymour, X-ray Specialist, 309 Reid Street. For appointment, 'phone 2742. Under Medical Supervision. 26d-151-3696

DIAMOND L.O.L. NO. 80

Will hold their Annual Meeting in Victoria Hall, Monday, December 5, at 7.30 p.m. sharp. Initiatory Degree and Election of Officers. All members are urgently requested to attend. Visitors cordially invited. Refreshments will be served. 2d-132-1917

NORTH MONAGHAN, CLARADAY SECTOR.

Ratepayers of this Section are urged to attend a Meeting to be held in Basement of St. George's Church, Tuesday, December 6th, at 8 p.m. sharp. Business: To Nominate Candidates for School Trustee and Township Councillor and to discuss matters of general interest. 3d-132-1970

FOWL SUPPER AND CONCERT.

Come to the fowl supper in the Lecture Hall at Knox Church Tuesday, December 6. Supper served from 5 to 8. Good program. There will also be a sale of fancy work and candy in the church parlors. Admission, adults 50c., children 25c. 3d-26-3-5-3666

AUCTION SALE.

The sale of farm stock, sheep, implements, etc., of the late John A. McIntyre, Douro, Lot 1, Concession 2, will be held Wednesday, December th, 1 p.m. Ford coupe also for sale. Mr. Hancock, Auctioneer. 1d-132-2016.

MISS SIMPLICITY

"My Miss Simplicity Washer is wonderful; would not part with it."—Mrs. Willshaw, 178 Sophia street. Our easy terms can't be beat. Miss Simplicity Shop, Sheridan and Hunter Streets. 1d, 132, 3780

OTONABEE CHAPTER I.O.D.E.

The regular meeting will be held in the Green Room of the Y.W.C.A. at 3.30 p.m. Wednesday, December 7. Mr. J. F. H. Wallace will give a talk on the "Wit and Humor of Ireland." Friends will be welcome. 1d, 132, 3791

ST. PETER'S CATHEDRAL

At St. Peter's Cathedral yesterday, announcement was made of a Triduum in preparation for the Feast of the Immaculate Conception on Thursday next, in three days when special prayers will be offered up and a series of morning and evening sermons will be preached by a visiting Redemptorist missionary.

A reception of new members into the Blessed Virgin's Sodality of the Cathedral will be held on Thursday evening of this week.

It was also announced that a special meeting of the Knights of Columbus will be held on Tuesday evening, when an address will be made to His Lordship Bishop O'Brien, recently elected to the position of Grand Chaplain of the Knights of Columbus in Ontario.

Xmas Gifts

FOR A XMAS GIFT, GIVE HIM JEWELLERY!

Such a Gift is both useful and ornamental, and carries the true Xmas spirit. Surprise Him with one of our beautiful WRIST WATCHES. We have a wonderful range to choose from, in Gold, White or Green, and Sterling Silver. These are moderately priced from .... $10.00 up

A Pair of our 14kt. Solid Gold CUFF LINKS make a fine gift at $8.00

Also a PEN AND PENCIL SET, in any color. Made by Parker, Waterman, or Wahl Co.'s These are very suitable, from $4.50 up

A WALDEMAR CHAIN AND KNIFE $5.00

A TRAVELLING SET in Ebony, ... $9.50 up

These are very useful.

An EMBLEM RING for any Society in different styles, $5.00 up

The always popular SIGNET RING at ..... $3.00 up to $12.00 (with Initials engraved).

All Gifts Nicely Boxed.
Let us help you choose.

WARNE BROS.
DIAMOND HALL
'PHONE 380

AUCTION SALE.

At the home of Percy W. Hartley, 377 Mark Street, East City, of general household effects, dining room, bedroom, and kitchen outfits, dishes, pickles, Bedding, etc. on Wednesday, December 7th, at 1.30 p.m. No reserve J. F. Thornton, Auctioneer. 3d 134 3796

VETS XMAS PRESENTS.

To every person selling one or more books of 10 tickets on the 'Xmas Euchre Dance and Draw" a present will be given, also a free draw on a ton of coal for agents only. Come along, get a book at once, we need your help to raise Xmas relief funds. Phone 141. 1d 132 3793

Y.W.C.A. WEEK'S ACTIVITIES

Christmas Parties:—

The Y.W.C.A. Christmas Party for all Junior Gymnasium pupils will be held Saturday morning, December 17. Members of Babies' Class, Juniors, Babies Rhythmic and Junior Dancing and Saturday Afternoon Clubs will all thoroughly enjoy this party and Santa's visit to the Y.W.C.A. The children of the above classes are asked to bring in their 15c presents wrapped for the Christmas Tree this Saturday, December 10.

The Intermediate Gymnasium Class will hold a special Party Monday, December 19th; Elementary Class Monday evening December 19; Advanced and Senior Girls Classes Tuesday evening, December 20th.

Basketball:—

Meeting of the executive will be held Tuesday 9.30 p.m.

English Literature:—

A large audience thoroughly enjoyed Prof. Pratt's lecture at the Y.W.C.A. last Friday evening. This Friday evening Prof. Pratt will speak again on American Poets, and the following Friday, December 16, on his own poems. After Christmas the three remaining lectures will be on Shakespeare, taking "Romeo and Juliet" and "Hamlet." Price $2.00 for series or 50c for single lecture.

The Schedule for the week is as follows:—

MONDAY. — 4.30, Intermediate Gym.; 5.00 T.M.T.M. Club; 6.30 Westclox Basketball practice; 7.30 G. R. Club; 7.30 "Y" Elementary Gym.; 8.00 Elementary Gym.

TUESDAY, Dec. 6.—3.30 Elocution Lessons; 4.30 Junior Cooking Class; 6.30 De Laval Basketball practice; 7.30 "Y" Seniors Basketball practice; 7.30 Basketry Class; 8.00 Advanced Gym; 9.30 Leaders Corps; 9.30 B.B. Executive meeting.

WEDNESDAY — 4.30 Pollyanna Club practice; 4.30 Babies' Rhythmic and Junior Leaders; 5.30 Normal School Gym; 6.30 Brinton Basketball practice; 7.30 Wohelo Club; 8.30 Badminton.

THURSDAY—6.00 C.G.E. Basketball practice; 7.00 Senior dancing; 8.00 Ladies' Gym.; 8.00 Old Country Club.

FRIDAY—4.30 Senior School Girls; 4.30 Polly-Anna Club; 7.00 Intermediate Dancing Class. 8.00 Basketball Practice; 8.00 English Literature Lecture.

SATURDAY—9.30 Jr. Gymnasium; 10.30 Story Hour; 10.45 Babies' Gymnasium; 2.00 Sunshine and Everbright Clubs; 3.00 Canadian Woollens; 4.30 Badminton. 1d, 132, 3794

JACK PRIMEAU CELEBRATES EVENT

Ninth Anniversary of Taking Over Fashion Craft Business.

Jack Primeau, proprietor of Fashion Craft Shop on Hunter Street, is just now celebrating the ninth anniversary of taking over this business, which he has very successfully conducted during these years. The celebration is one in which he asks all citizens to participate, inasmuch as he has put on his 9th anniversary sale and is making it worth while for Christmas shoppers to do some early buying and take advantage of the savings that can be made now.

W. GORDON HALL
Electrical Contractor
'PHONE 1403-W.

In Peterborough Churches

GOSPEL HALL

Gospel Hall was filled last night to hear Evangelist William Hynd, his subject was "Bad News," "Sad News" and "Glad News."

Bad News was given to Adam when driven out of Eden on account of sin, and sin has been the cause of all the bad news ever since.

It was also sad news when God said. "The soul that sinneth it shall die," and all have sinned, so death is passed upon all for all are unjust and sinners.

Glad News came when the word came "Unto us a Son is given and He shall Save his people from their sins." Mr Hynd made it very clear to all present that good works never saved a soul but only the Blood of Christ shed on Calvary could put away sin. He made a most earnest plea for all to close in with offered mercy.

ST. PETER'S CATHEDRAL.

"Prepare ye the way of the Lord, make straight His paths," a verse taken from the third chapter of the Gospel according to St. Matthew, was the text of the sermon given by Rev. K. Corkery at the masses at St. Peter's Cathedral yesterday morning, the reverend speaker likening the season of Advent, with its preparation for the great feast of Christmas, to the preparation by the great Precursor, John the Baptist, for the coming of Christ.

St. Paul said: "Unless ye do penance, ye shall all likewise perish." Penance is the proper preparation for the approach of Christmas. It is necessary to satisfy the wrath of an offended God and turn aside the darts of His anger against the sinful people of the world, and it is the chastisement of the body also that leads to the subjugation of the flesh and gives the soul power to avoid evil and the wiles of the devil.

God does not demand extraordinary measures from His children. He does not ask that they spend long hours daily in prayer, but only a few minutes at night and morning. He does not wish that all worldly goods be bestowed on the poor, but that we give what we can spare to the needy and suffering. He does not demand a constant program of austerities such as were practiced by the saints of old, but only that we follow the precepts of the church and strive to live up to its teachings.

DISTRICT CHURCHES

ST. ANDREW'S, CAMPBELLFORD.

CAMPBELLFORD, Dec. 5.—At the morning service at St. Andrew's Presbyterian church yesterday, the Holy Communion was dispensed. In the evening, the Reverend James Grier allowed his sermon to take more the form of a lecture of Christianity and religion. As a basis for his remarks he chose the latter half of the twenty-third verse of Porverbs fifteenth chapter, and a word spoken in due season, how good it is.

After remarking that he wondered how often people left the church saying to themselves, "I wonder what he was talking about," Mr. Grier said that there would be no reason for such to be the case last night, as he intended to speak very plainly on some matters which lay very close to the everyday lives of most of the people. His remarks were begun by a very simple illustration of the fact that what is good for some men is not good for others. Strawberries he claimed were delicious fruit, but some people found them almost deadly poison. Furthermore, he did not believe in a special religion for Sundays and a totally different outlook on other days. This he said was the case with many men who entertained certain ideas when in church and entirely different ones later at the club.

In some respects, there was such a thing as carrying religion too far. For instance, some people delight in saying exceptionally long graces at the table and meanwhile some very excellent soup was getting cold. Though this remark was made in all seriousness, there were few faces that did not show signs of suppressed smiles. Quoting from the diary of a famous man of letters of olden days, Mr. Grier read how this man had neglected to offer up his usual prayer before retiring for the night. This forgetfulness was explained by the fact that the writer had imbibed too freely of the wine cup earlier in the evening. While earnest and sincere prayer was indeed a very necessary thing, he thought it hardly proper for a man to attempt prayer while drunk.

Nor did he believe in mixing religion and wordly entertainment, and under this heading, the annual fowl supper did not escape a little criticism. It did not seem exactly proper to open a concert with a hymn and perhaps a prayer and then proceed to all sorts of other entertainment. It appeared to be more proper to do either one thing or the other at the proper time, but there ought to be no mixing them. Regarding parties, he saw no harm in them, but he did not see why the young people should be expected to remain for the family hour of prayer. It was more fitting that they be invited to the party, allowed to enjoy themselves and take their departure after the party was over.

In conclusion, Mr. Grier said that he did not ask people to accept his point of view as entirely correct. He had stated his opinion and firmly believed in all that he had said. Though he had not delivered the usual sermon that one expects to hear from the pulpit, he was of the opinion that there was really a sermon in what he had said.

WEDDING BELLS

EDWARDS—TWIGG

The marriage took place very quietly at All Saints' Church at nine o'clock on Saturday morning, of Pearl, daughter of the late Mr. and Mrs. George Twigg of Bethany, and Cecil Edwards, son of Mr. and Mrs. Edwards of Keene. The ceremony was performed by the rector, Rev. J. D. Paterson.

The bride, who was unattended, wore a pretty gown of grey georgette with grey hat, and carried an ivory prayer book. Leaving later for a honeymoon trip by motor to Toronto, she wore a seal coat with grey squirrel trimming. On their return Mr. and Mrs. Edwards will reside at 267 Rubidge Street.

Lost 22 Lbs. After Operation, Then Gains 40

"After my operation I lost 22 pounds. My doctor ordered Vinol and I gained twice as much as I lost."—Frances Marchese.

Vinol is a delicious compound of cod liver peptone, iron, etc. The very FIRST bottle often adds several pounds weight to thin children or adults. Nervous, easily tired, anemic people are surprised how Vinol gives new pep, sound sleep and a BIG appetite. Tastes delicious. McDermid & Jury, Druggists, E. L. Payne, McDermid Drug Company.

LATE WANT ADS.

MAXWELL TOURING, GOOD RUNning order, new battery, new top, no tires, $25.00. 'Phone 771, or apply Service Garage ,Charlotte St. 3d-134-2038S

BAZAAR PRIZES ARE ANNOUNCED

Big Clock Goes To St. Joseph's Hospital, Chatham—Watch To Chicago.

RETURNS ARE LARGE.

Returns from the bazaar held in the market hall last week in aid of St. Joseph's Hospital amount to $6,211 up to date, with further amounts expected, from returns not yet received.

Names inadvertently omitted from the list of those assisting the ladies of the Immaculate Conception parish in the dining room on Friday were those of Miss Nora Devlin and Miss Irene Allen. Others assisting Mr. T. Turcotte at the Country Store were Messrs. M. Sullivan and P. Devlin.

The Grand Drawing of prizes in connection with the bazaar resulted as follows: (1) 400-day clock, won by St. Joseph's Hospital at Chatham; (2) Gold watch, won by Miss Margaret Dolan of 542 North Pauline street, Chicago; (3) $10 in gold, won by Mrs. Leahy of 1478 Morgan street, Montreal; (4) Electric Dome, won by Miss Frances Nolan of Lakefield; (5) Ton of coal, won by Mrs. N. Cleary, R. R. No. 3, Lakefield; (6) $10 in gold, won by Richard Cook, of Campbellford; (7) 100 lbs. granulated sugar, won by Miss M. Millaly of Victoria Road; (8) Ton of coke, won by Mrs. V. Hamilton, 40 Robinson street, East City; (9) Electric stove toaster, won by Rita Grady, of Claraday Post Office; (10) $5 in gold, won by Frank S. Gottry, 144 Seneca Parkway, Rochester, N.Y.; (11) 100 lbs. granulated sugar, won by T. Anthony, 91 Hunter street east; (12) $5 in gold, won by Mrs. B. O'Leary, House of Providence, East City.

The rose satin comforter in the Country Store was won by Fabian Best, of Reaboro and the fancy work spread and curtains were won by Mrs. M. J. Roche. The fancy cushion went to Mrs. D. Yarnold, Harvey street, Dr. J. M. O'Brien won the big doll and Dr. F. P. McNulty the three-tiered cake. The hand-painted picture was won by Charles Liebers, Senior and the marble lamp by Miss K. Cavanagh, Perry street.

Miss Katie Sharpe, Homewood avenue, received the prize of $25 of gold given to the one selling the most tickets for the drawing, disposing of over four hundred books of tickets.

LADIES' AID HOLDS SUCCESSFUL SALE

Mark Street Bazaar Well Attended On Friday.

A very successful bazaar was held on Friday by the Ladies' Aid Society of Mark Street United Church. Decorations were carried out in the season's colors of red and green. The sale of candy was in charge of Mrs. George Record, the fancy work was sold by Mrs. A. Cox, Mrs. W. Payne and Mrs. W. Graham, and handkerchiefs were sold by Mrs. J. Soucie and Mrs. J. Speer. The sale of homemade cooking was supervised by Mrs. S. Matchett and Mrs. E. Clarke, and the sale of aprons by Mrs. W. Pomeroy, Mrs. E. Wand and Mrs. Doxsee. The tea room was in charge of Mrs. W. Clarke, Mrs. R. Record, Mrs. F. Mesley, Mrs. C. Mounce, Mrs. White and Mrs. Smith.

OBITUARY

MRS. ALLAN R. MacNAB.

Edna Buckham, wife of Allan R. MacNab, died in Nicholls Hospital on Saturday evening. She is survived by her husband, her mother, Mrs. John Buckham, two sisters, Mrs. Marshall of Windsor, and Mrs. E. G. Johnston of Peterborough, and one brother, Frank of South Monaghan.

The funeral will take place on Tuesday with service at 2 p.m. at the residence of A. MacNab, 494 Weller street, proceeding to Little Lake cemetery for interment. The service will be conducted by the Rev. William McDonald.

JAMES HILLIER.

The death occurred at the residence of his son, Lock Street, Peterborough, on Saturday, December 3, 1927, of James Hillier. The remains were taken to Odessa by train on Monday morning ,interment to take place in Odessa Cemetery.

Left to mourn are his widow and three sons, two of whom reside in this city.

WILLIAM WILLIAMS.

The death took place at his residence, 525 Chamberlain Street, on Monday, December 5, of William Williams, following a lingering illness of about eight months' duration. The late Mr. Williams was well known in this city, he having been a life-long and one of the original members of All Saints' Church, and a member of the Sons of England.

Forty-two years ago his first wife, Martha Smart, passed away. Mr. Williams later marrying Rose A. Fairman ,who mourns his loss, together with one son Charles of Otonabee, and three daughters, Mrs. Helen Allen, Mrs. F. J. Brockwell, and Miss Rose V. Williams, all of this city. Three sisters and four brothers of the deceased are also living, namely, Miss Emma Williams and Mrs. J. Castle, of London, England, Mrs. H. Virgo, of Hereford, England, James of Arkansas, U.S.A., John of Calgary, Alta., George of Manton, Alta., and Charles of this city.

The funeral will take place from All Saints' Church to Little Lake Cemetery on Wednesday, at 2 p.m., Rev. J. D. Paterson officiating.

PEARL ON AMBER!

The Newest Thing in Toilet Goods. We have this in Natural, Rose and Blue, at extremely low prices. Come in and see them.

SPECIAL!—3-Piece Set (Brush, Comb, and Mirror), in attractive Gift Box. Only $10.45

BORLAND'S DRUG STORE
228 Charlotte Street, only 4 doors from Aylmer
See Our Windows For Gift Suggestions
'PHONE 274 WE DELIVER OPEN NIGHTS

SNOW AND SLEET OVER EASTERN U.S.

Rain Follows, Threatening Trouble For All Kinds of Traffic.

GALE SWEEPS NEW YORK.

NEW YORK, Dec. 5 (Canadian Press).—The first measurable storm of the season left a snow and sleet blanket over the Eastern States and provided a threat of more trouble for all forms of traffic with rain today. Riding a northeast gale which at some places reached a velocity, of more than fifty miles an hour, the first cold wave of the season yesterday spread over the States bordering the North Atlantic Coast and resulted in delays to railroads and ocean shipping. Little relief was promised before tomorrow, when the storm, which swept north from the Carolina coast was due to lose itself in the North Atlantic.

BIRTH.

PARKS—To Mr. and Mrs. Lewis R. Parks (nee Laura J. Collins), at Nicholls Hospital, Monday, December 5—a daughter (Marion Elsie).

IN MEMORIAM.

In Loving Memory of Aubrey Millard who departed from our midst, December 5th, 1919. Forever in my thoughts. Inserted by his brother, Frank.

IN MEMORIAM.

MEEHAN. — In memory of Herbert Meehan, President of Local No. 11, Ontario Federation of Fire Fighters, who died, December 3, 1925.

His life was earnest,
his actions kind,
A generous hand and
an active mind;
Anxious to please, loath
to offend,
A loving brother and
faithful friend.

—Inserted by Local 11.

HIT BY TRAIN.

A young lady driving a car over the tracks on McDonnel street the other day, was struck by the train which was moving slowly. Little damage was done to the car.

Witnesses of the accident say the young lady admitted seeing the bus had stopped at the crossing and there were other evidences of the necessity for stopping, but she thoughtlessly took a chance, and it is said she was lucky to escape as easily as she did.

Never try to beat out a train; the chances are always against the motorist.

MARRIED.

LOFT—BABCOCK — At the Free Methodist Parsonage, Saturday, December 3, 1927 Mr. Henry Loft, to Miss Lyda E. Babcock of Perth, Ont. Rev. F. Loft officiating.

DEATH

MacNAB. — At Nicholls Hospital, Dec. 3rd, Edna MacNab (nee Edna Buckham). Funeral service at home of A. MacNab, 494 Weller Street, at 2.00 p.m., Tuesday, December 6th.

THE GIFT SUPREME

BIFOCALS — miles and inches through the one lens. Also Shopping Oxfords and Lorgnettes, in White Gold and Sterling Silver — at prices to suit all!

M. J. ROCHE, Opt.
Eyesight.
188 Charlotte St. Phone 422

SAWS FILED AND SET
Clipper Plates Sharpened.
WM. TAYLOR,
221 Hunter Street West.
W1,W,f

READ THE WANT ADS.

2000 lbs. TEA AND COFFEE

GO ON SALE THIS WEEK in our different Stores, with a Special 5c Lb. Bonus for the Employees, besides Special Cash Prizes.

The idea is to give our Employees extra money for buying Christmas Presents, and at the same time advertise our own lines of TEA AND COFFEE, which we believe are the Best Value Your Money Can Buy!

"Sunny Island" Orange Pekoe Tea is our Finest Grade Tea. Lb. 75c
"Leader" and "Azulikit" are popular Blends of Ceylon and India Tea, at, Lb. 65c
"Oxford" Blend is good value for the money .... Per Lb. 55c
Our "Excello" Coffee is absolutely Pure Coffee, and "gaining in favor because of its flavor." Lb. . 54c

168 Charlotte | 60 Hunter St. | Boyle's CASH & CARRY GROCERY. | Cor. Lake & Aylmer | Cor. Patterson & Rutherford

HEINTZMAN FOR RADIOS

If you are thinking of a Radio, come in and listen in. We handle the

ROGERS BATTERYLESS and the famous FADA

Demonstrations every evening in our Cosy Demonstration Rooms.

Prices from $50.00 up
Terms Arranged

HEINTZMAN HALL
ROYAL BANK BUILDING, Cor. Hunter and George
Open Evenings. Phone 258
2d, 133

Fish---Fruit

SPECIALS ALL THIS WEEK

—FISH—
Fresh White Fillets
Arriving daily from Halifax. Sea Salmon.
Fresh Sea Herrings.. 2 lbs., 25c
Smelts, No. 1 ..... Lb., 30c
Halibut, Sliced ..... Lb., 30c

—EXTRA SPECIAL—
Smoked Fillets ..... 2 Lbs., 25c
Finnan Haddie ..... 2 Lbs., 25c

FILLETS AND HADDIE CASH AND CARRY.

Salt Herrings, Holland Herrings, Fresh Oysters, Scotch Kippers, Ciscoes, and other Seasonable Lines Daily.

—FRUIT—
Pineapples, Fresh and good color.
Grapefruit, Extra Special, each, 5c
ORANGES—New Navels (Seedless) To-morrow. Also Select Florida in all sizes.
Tangerine Oranges, Dozen, 35c to 50c
APPLES — Choice McIntosh, Jonathan, Delicious, Spies, Baxters, and others.

—FRESH VEGETABLES—
Spinach, Cauliflower, New Carrots, Celery, Head Lettuce, Hothouse Tomatoes, Cucumbers, etc.

ASTA BROS. 206 CHARLOTTE Phone 953

HOME EDITION

The Evening Examiner

IF IT WILL HELP PETERBOROUGH AND DISTRICT, THE EXAMINER IS FOR IT.

PROBABILITIES.
Moderate winds; cloudy. Wednesday — Fresh to strong northeast winds, with local snowfalls.

VOL. LX., No. 132 | PETERBOROUGH, TUESDAY, DECEMBER 6, 1927 | PRICE THREE CENTS

Council Repeals Snow Shovelling By-Law

GENEVA COUNCIL DELEGATES FAIL TO REACH AGREEMENT IN ANGLO-RUSSIAN QUARREL

Refusal of Soviet Government To Accept Responsibility For Any Communistic Propaganda in England Main Cause For Non-Settlement.

CANNOT BE BLAMED FOR ANY AGITATION CARRIED ON BY THIRD INTERNATIONALE

All Powers Lending Hand in Effort To Reconcile Poland and Lithuania and Effect Settlement of Quarrel Arising Over Border Dispute.

GENEVA, December 6 (Associated Press). — Refusal of the Soviet Government to accept responsibility for any Communistic propaganda in Great Britain was the main cause yesterday of inability to settle the Anglo-Russian quarrel.

Maxim Litvinoff, head of the Russian delegation to the preparatory disarmament conference, who stayed over for a talk with Sir Austen Chamberlain, is understood to have emphasized to the British Foreign Secretary that the Moscow Government cannot be blamed for any agitation repeatedly carried on by the Third Internationale.

The separation of the two statesmen without even discovering the slightest foundation for a possible later agreement leading to resumption of diplomatic relations between the two countries, threw a shadow over Geneva, which was really anticipating Russia's return to the European concert of nations. Nevertheless, the opinion was widely voiced that yesterday's failure should not necessarily be deemed conclusive. Additional efforts are anticipated.

France, Germany, Great Britain, and Russia are all lending a hand in the effort to reconcile Poland and Lithuania and effect a settlement of the quarrel arising from Poland's seizure of Vilna, which has prevented the two neighbors from entering into diplomatic relations.

Delegates Confer.

Sir Austen Chamberlain received Premier Waldemaras of Lithuania yesterday and discussed with him the situation which is giving the League of Nations considerable uneasiness. Foreign Ministers Stresemann of Germany and Briand of France, and Vice-Commissioner Litvinoff of Russia have also talked over the Polish-Lithuanian class with Waldemaras, who has been urged by all to approach the League Council in presenting his complaint against Poland in as conciliatory a spirit as possible.

Waldemaras is a man of great determination, and such pressure is being brought upon him by his Lithuanian constituents that his position is extremely difficult, but Council members are working with great energy to bring both the Polish and Lithuanian representatives into a less hostile attitude.

Litvinoff, who plans to depart today for Moscow, has been assured by M. Briand that France considers the incident of the requested recall of the Soviet Ambassador, Christian Rakovsky, as closed, and expects to renew conversations concerning debts, credits, and the proposed pact of non-aggression as soon as the new Soviet envoy arrives in Paris to succeed Rakovsky.

Briand and Litvinoff are in accord in a belief that cessation of the technical state of war between Lithuania and Poland is imperative in the interest of the permanent pacification of Europe. Herr Stresemann is also prominent in seeking appeasement of friction in the Baltic region.

M. Briand indicated last night that in his view too much was being made of a rumored meeting to take place between himself and Premier Mussolini of Italy to iron out differences between their countries. The French Foreign Minister explained that as a result of the circulation of reports that he did not wish to see Mussolini, he thought it desirable to put the situation in a proper light, and consequently said in a speech to the Chamber of Deputies that he would always be glad to talk to the Italian Premier. He said, however, that there was no question of his travelling to Italy for the purpose.

Ministers in Accord.

One development which has contributed to the optimism of statesmen was an announcement from the Polish delegation that Foreign Minister Stresemann of Germany and Zaleski of Poland had a satisfactory discussion of German-Polish relations and had pushed forward negotiations for a treaty of commerce and friendship.

Furthermore, says the official communique, the two Foreign Ministers reached an accord concerning the attitude to be adopted on all questions on the agenda of the Council and agreed to continue their efforts under the aegis of the League of Nations to maintain pacific and normal relations in Eastern Europe.

OFFERS SUGGESTION.

GENEVA, December 6 (Associated Press). — Hungary has offered a compromise suggestion for a settlement of the property dispute with Rumania. Instead of complete indemnity for all properties of Hun-

(Turn to Page 3, Please)

SPEAKS AT BANQUET.

E. J. ZAVITZ
Deputy Minister of Lands and Forests for Ontario, who addressed the men of St. Paul's Presbyterian Church last night.

BAND BENEFIT CONCERT GOOD

Large Number of People Hear Young People's Program.

"KITCHEN BAND" FEATURES.

Four hundred and fifty people, gathered in the Salvation Army Temple, evidently thoroughly enjoyed the varied and well rendered program given by the various sections of the Young People's Corps last night.

Arranged as a benefit festival for the young people's band, the cause was a popular one. The Boys Band of the Salvation Army, the only one of its kind in Peterborough, has a large place in the hearts of the citizens. Their selections and marches as rendered under the able direction of their leader, Joseph Halcrow, showed marked signs of improvement. The money raised, last night, will buy a new book of marches and selections, fifty in number, that will be in advance of any they have played before.

The Young People's Singing Company, a brigade of 25 girls voices, under the direction of Miss Ethel Payton, is a venture started under the guidance of Commandant Frank Ham, in February of this year. It is a fitting counterpart to the musical activities amongst the boys. The part singing was most enjoyable, both items were heartily applauded.

The Life Saving Girl Guard Troup under Guard Leader Mrs. W. Jones, and Asst. Leader, Miss Kate Winslade, gave a short sketch, entitled, "Little Mothers of the Home League" and also a prettily illuminated and executed Japanese lantern drill.

The Life Saving Boy Scout Troop, under the leadership of Scout Leader Harold Barton assisted by Patrol Leader Herbert Brooks, and six scouts, gave a demonstration of first aid bandaging.

A wand drill by twenty five members of the Band of Love, under the direction of Band of Love Leader, Miss Catherine Gilmour, and also a nursery rhyme dialogue by the little tots of the band of love section, made a very interesting section of the program.

A little group of Juniors from the Brownton Temple, gave an item entitled "A Sunbeam." They were trained by Miss Clara Barnes.

The only individual item on the program was by Miss Phylis, who recited. Her recitation was entitled, "Busted."

The preliminary announcement that a new band would make an appearance on this occasion, caused no little wonderment amongst the audinece. They were announced to appear with new uniforms new instruments, and a new leader. They came, they played, and judging by the generous applause, they conquered. Kitchen Band, armed with kitchen utensils and the leader directing with a rolling pin.

An interesting and novel item was the "Living Waxworks" manipulated by an able director. They marched and sang a song. Each wax work represetned a striking feature of local army activity during the year 1927. During this item, Mrs. Commandant Ham read statistics and details connected with the various features represented.

Young People's Sergt. Major R. C. Braund read the scripture portion.

Commandant Frank Ham, acted as chairman, on acount of the unavoidable absence of Alderman R. S. Cotton, who had been announced as chairman.

Ramsay MacDonald Is Re-elected Leader

LONDON, Dec. 6.— (Canadian Press.)—Ramsay MacDonald was unanimously re-elected leader and chairman of the Parliamentary Labor Party at a meeting to-day. J. R. Clines, widely known Labor leader, was elected deputy leader of the party.

After the meeting members scouted the idea of Mr. MacDonald giving up his leadership at an early date because of ill health.

MANY MATTERS ARE DISCUSSED BY PRESIDENT

Coolidge Urges Continuance of Self Denial in Expenditure.

WANTS MORE CRUISERS.

Advises, However, Against Participation in Naval Race With Any Power.

WASHINGTON, Dec. 6 — (Canadian Press). — Calling upon the people to continue "stern self dental' in national expenditure, President Coolidge laid before Congress to-day, a moderate programme of expansion for its defenses and natural resources in a message which touched upon virtually all the legislative issues which have aroused interest and speculation. The President presented views differing only in minor details from those he has previously outlined on major problems of farm relief, taxation, flood control, foreign relations and the state of the army and the navy.

Informing Congress that he had not changed in his opposition to the McNary-Haugen farm relief bill with its equalization fee, he recommended instead a federal farm loan board with a revolving fund to build up co-operative marketing and aid in the disposition of crop surpluses. On tax revising, he stood by the treasury's programme.

More Cruisers Advised.

The navy, he said, should be expanded by addition of cruisers, submarines, airplanes and carriers, as well as the development of the merchant marine as a second line of defense.

He recommended that flood control be confined this year to the lower Mississippi river, with provision for edequate dykes, emergency spill ways, and aids to navigation, cautioned that this problem should be met by viewing it as a separate, national question without attempts to link it with other proposals for river control and expansion, and suggested that the people enjoying the benefits of land reclaimed in government built dykes share a partial, although perhaps lighter burden of its expense.

Referring to the St. Lawrence waterways, he said, "Congress in its last session authorized the general improvements necessary to provide the Mississippi waterway system with better transportation. Stablization of the levels of the Great Lakes and the re-opening to the sea by an effective shipway remain to be considered. Since last session the Board of Engineers of the war department has made a report on the proposal for a canal through the State of New York and a joint board of engineers, representing Canada and the United States, has finished a report on the St. Lawrence river. Both of these boards concluded that the St. Lawrence project is cheaper, affords a more expeditious method of placing western products in European markets, and will cost less to operate. The State Department has requested the Canadian Government to negotiate the treaties necessary to provide for this improvement. It will also be necessary to prevent fluctuation in levels of the Great Lakes.

The High Lights.

The high lights of the speech were:

(Turn to Page 7, Please)

DEPUTY MINISTER DISCUSSES REFORESTRATION IN ONTARIO

E. J. Zavitz is the Special Speaker at St. Paul's Men's Banquet.

FOREST PROTECTION.

Tourists and Settlers Said To Be the Two Great Causes of Forest Fires.

The Men's Club of St. Paul's Presbyterian Church were honoured last night at their monthly banquet by an address from E. J. Zavitz, deputy minister of Lands and Forests in the Province of Ontario. Mr. Zavitz in his short address told of the work of the department of Lands and Forests, of how worthless stretches of land were being reforested and how the great forest wealth of this Province was being protected from the fire menace.

Hon. William Finlayson, minister of Lands and Forests was to be the speaker but he was detained in Toronto for a cabinet meeting which had been postponed from yesterday morning until last night.

It was in 1905 that the government first undertook the plan of reforestation and the initial step was made at the Ontario Agricultural College, Guelph. At that time the government saw that, if the rapid depletion of Ontarios forests continued without any reforestation plan, the immense timber wealth of this province would soon be a thing of the past. A policy was then formulated said the speaker, whereby farmers reclaimed wood lots and waste land and by 1914 between 2,000 and 3,000 trees were being distributed annually which will reforest 5,000 acres."

The department has to-day three plans of reforestation — that of distributing trees to private owners distributing to local municipalities for demonstration purposes and to counties where large tracts of land are being reclaimed.

Mr. Zavits told of the large tract of non agricultural land in Norfolk County that was reclaimed and planted in red pine trees in 1908. To-day on one particularly poor ridge, the red pines are from four to six inches in diameter and from thirty to forty feet in height. 'Many counties in this province are purchasing blocks of land that are practically wasteless and planting them in trees which through time will be a real asset to the county. The department in distributing trees to the private owner allow him 3,500 annually."

"In some sections of the province that have been inhabited unadvisedly, the department is moving the settlers out to better land and planting trees." The speaker referred to the section North of Peterborough as being one that should be reforested. There fire has burnt the timber off and as it is no good for agriculture, the only thing to do is reforest it. "The forest production such as you would have here would keep many industries going and it would be a source of wealth to this city and county."

"In Northern Ontario much of the land is not fit for agriculture. It is considered that there is between 50 and 75 million acres that will never produce anything but forests so the department is carrying out a plan whereby these tracts are being reforested.

Fire Protection.

"The greatest problem to-day is to protect the forests from fire and for this purpose the department has organized Ontario into 3 divisions under 10 units. A skeleton force is kept the year around and during the summer months the force is largely augumented. The first thing the force has to do is to detect the fires and this is done in two ways. In that part of the Province ,south of Lake Nipissing, there has been constructed lookout towers which are connected with each other by telephones; then in the north western part of the Province where there is little or no communication, lookout towers and an air service have been established In the air service nothing but flying boats and seaplanes are used. For the fighting of fires, a thorough protective force has been organized with fast cars on the railroad, fire fighting pumps and other fire fighting apparatus," said the speaker.

Mr. Zavitz said that the department had found that the most difficult thing was to develope public consciousnes whereby people would be careful. "The settler and the tourist are our great causes of forest fires in the past season, which has had the smallest fire loss in the history of the Province. It is a problem of educating the public, for the burning up of our forest heritage is the destroying of future public ownership problem the province has to face to-day and if properly dealt with in years to come the Province will derive a large income which will reduce taxation and aid public institutions," concluded the speaker.

James Dutton moved a vote of thanks to the speaker for his splendid address and said he was in favour of the plan in Sweden where a forest inspector designated the trees that were to be cut down: "Few of us realize the importance of our natural resources and few realize the great heritage we have. Let us try to

(Turn to Page 8, Please)

Murder Witnesses Are Burned to Death

WILLIAMSON, W. Virginia, Dec. 6 (Canadian Press).—Eight persons met death in a fire which destroyed a boarding house here to-day. Six of the victims were residents of Dingess section of Miner County, who had come to Williamson to testify in the murder trial of Elijah Wellman and his three sons.

The fire originated in a hallway between two sections of the rooming house about six a.m., and spread so rapidly that the eight were trapped when flames cut off the stairway at the front of the building. Another stairway at the rear, intended as a fire exit, was blocked and prevented escape in that direction, it was said after the fire.

TEN YEARS AGO TO-DAY HALIFAX WAS WRECKED

Explosion of Munition Ship in Harbor Cost Two Thousand Lives.

SOME SUFFER YET.

Relief Commission Which Expended Millions Then Still Functions.

HALIFAX, N.S., Dec. 6.— (Canadian Press.) — Ten years ago this morning, knots of people gathered on the thickly settled slopes of Fort Needham Hill in the north end of the city and along the water front, watching two freight steamers manouevring in the Narrows. The Belgian relief steamer Imo, outward bound on its errand of mercy to war-wracked Europe, had just collided with the incoming French steamer Mont Blanc, loaded to the scuppers with deadly explosives. But people on shore didn't know this latter else they would not have watched with so little concern the blaze that had sprung on the deck of Mont Blanc as they waited the arrival of the fire engine, whose bells could be heard as it raced northward. It was a little before nine o'clock on a frosty morning, with the sun fitfully breaking through the haze.

Just as the fire engine approached the nearest point of the highway to the burning steamer, a huge black cloud rimmed with red shot with white lightning, billowed up over the Mont Blanc ,and, in a breath, that populous hillside was swept with a blast of death. Five thousand homes crumpled to match wood, and nearly two thousand people were snuffed into eternity even while that bell-shaped cloud hovered over the Mont Blanc, or where the Mont Blanc had been.

Such was the Halifax explosion of December 6th, 1917, the greatest disaster of its kind in history, the explosion that startled the world and so touced the hearts of other nations, particularly the United States, that in a few days millions of dollars in money and material were rolling in to the hastily former relief committee.

The explosion is forgotten except by the few whose loved ones suffered and died, or the pitiful ones whose eyes were blinded by the gas that was one of the worst features of the explosion. Some of the injured are still receiving aid from the relief commission and will continue to do so as long as they have need for it.

IN POLICE COURT.

A local citizen pleaded guilty this morning to having liquor in his possession without being the holder of a permit, and was fined $100 and $6.50 costs.

Drainage Decision Claimed As Victory

COLUMBUS, Ohio., Dec. 6.— (Canadian Press.) — Ohio and other States fighting Chicago's diversion of water from Lake Michigan for sanitary drainage purposes won a "big victory" in Special Master Charles E. Hughes' findings and recommendations to the United States' Supreme Court, Attorney General E. C. Turner declared to-day The Master's report has been hailed as a signal victory for Chicago by officials of that city.

GILROY REPLIES TO ATTACK ON J. J. MORRISON

President of U. F. O. Gives Details of Salaries Paid To Family.

SAYS THEY ARE EARNED.

Resents Imputation That Secretary Dictates Policy of Board.

TORONTO, Dec. 6. — (Canadian Press.)—In his presidential address to the shareholders of the United Farmers' Co-operative Society, in the annual meeting here to-day, President H. A. Gilroy of Alvinston, replied to charges made by Mitchell Hepburn, member of the House of Commons for Elgin West, to the effect that the U.F.O. secretary, J. J. Morrison was leading a "family compact" to gain control of the organization.

"The board resents the imputation that Mr. Morrison dictates the policy of the board in any degree whatsoever," Mr. Gilroy said at the conclusion of his speech. Mr. Hepburn, he said, had drawn particular attention to the circumstances of Morrison's family being on the payroll of the company and receiving "fat salaries" that were not justified.

"I might say that this company pays Mr. Morrison $3,000 per year, which is half of his salary," Mr. Gilroy said. (Mr. Morrison is joint secretary of Co-operative and the U.F.O. itself).

He went into detail concerning the employment of relatives of Mr. Morrison. Mr. Morrison's son was one of the U.F.O. chief salesmen, he said, and was the lowest paid salesman in his class, with a salary of $3,120. He had been offered a thousand dollars more by a competitor. A cousin of the secretary, Mr. McKee, was giving efficient service for $2,880 a year in place of a man who had been receiving $4,500 a year, said the president. Mr. Morrison's daughter was an invoice clerk at $16 a week, replacing a clerk who for several years had drawn $35 weekly. Lastly, a son-in-law of Mr. Morrison, was receiving $3,640 and further earnings on a commission basis up to $4,000 a year. If the maximum had not been set at $4,000 this gentleman would have doubled it, Mr. Gilroy said.

"The question is, do these individuals earn their salaries? We are satisfied they do," Mr. Gilroy concluded.

MISSION BAND MEETS.

Girls of George Street Society Hear Talk on Mission Work.

The regular December meeting of the Fidelis Mission Band of George Street United Church was held in the Sunday School-room on Monday at four o'clock.

The president, Miss Helen Burns, presided.

The following program was given:

Instrumental solo—Verna Philips.

A story from the study book for the year by Mrs. A. Brown.

Mrs. J. H. Rowe, the superintendent of the Band, gave a talk on missionary work in Africa.

The mite boxes for the year were handed in.

A committee, composed of Mrs. J. H. Rowe, Mrs. J. E. Todd, and Mrs. A. I. Brown, was appointed to select officers for the coming year.

CITIZENS NO LONGER REQUIRED TO CLEAN SIDEWALKS IN FRONT OF HOMES OR OTHER PROPERTY

Much Business is Transacted at Closing Meeting of Year—Garbage Collectors Point Out Troubles With Gathering of Ashes.

EXTENSION OF WESTERN CLOCK FIXED ASSESSMENT WILL BE SUBMITTED TO RATEPAYERS AT ELECTION

Council Fixes Speed Limit For Hunter Street Bridge at 15 Miles an Hour—Sewer Connection To Be Given New School in North Monaghan.

WHAT THE COUNCIL DID

Repealed the by-law requiring house-holders to shovel the snow off the sidewalks in front of their property.

Limited the speed of traffic over the Ashburnham Bridge to 15 miles an hour.

Agreed to allow the Fire Chief to answer urgent calls from Lakefield at the request of the municipal authorities, pending a decision from the Fire Marshal on its effect on insurance rates.

Agreed to give a sewer connection to the new Confederation School in North Monaghan under a temporary agreement.

Accepted the offer of the Border Transit, Limited, to plow the city streets at $2.50 an hour.

Awarded the contract for the gathering of garbage in 1928 to Anglesey & Withers at $10,060, an increase of $1,260 over this year's figure, but $500 less than was originally quoted.

Put through two readings a by-law granting the Western Clock Company a fixed assessment of $1 on the new building just erected. The present building is under a fixed assessment of $20,000 and the purpose of the new by-law was to give a ten-year's fixed assessment for the new structure.

Passed a by-law to submit the foregoing by-law to the people.

Heard the report of the Suburban Area Commission on the year's work.

Endorsed the proposal of the Kiwanis Club to decorate George Street.

Heard Alderman Denne's declaration of his intention to seek the Mayor's chair.

Cleared up a great deal of business for the end of the year.

Much business was transacted at the last regular meeting of this year's Council, held last night, three hours and a half being required for the night's deliberations. The meeting was featured by the large number of persons in the gallery, fifteen men being present at the early part of the meeting, although none of them stayed until the session was over.

Prominent among the actions of the Council last night was the decision to repeal the by-law requiring the shovelling of snow from the sidewalks before ten a.m. This was sponsored by Alderman Phelan, who remarked on the great number of complaints that had been made. He expressed the opinion that it had been passed in a hurry in the Spring and that the first two or three snowfalls had shown it to be too rigid. It imposed a hardship on many citizens and should be repealed.

Ald. Macdonald was opposed to the repealing of the by-law. There had been, he charged, too much passing of resolutions in haste, only to repeal them when some person entered a protest. The Council should stand by and enforce its by-laws.

Ald. McIntyre recalled that he had voted against the by-law when it was adopted and he would vote for its repeal.

The Mayor opposed the dropping of the by-law unless something could be substituted for it.

Shovelled Neighbor's Walk

No personal objection to complying with the by-law was entertained by Ald. Stocker, but on behalf of the widows and others unable to shovel their own snow he wished to support its repeal. He cited the case of a woman living near his own home, and when one of his colleagues suggested that he could have shovelled it himself, modestly stated that he had.

Ald. Phelan pressed for the repeal of the by-law. He pointed out that it would leave the city in the same place as it had been for forty or fifty years. The by-law was unworkable, he declared, and would bring many people into court.

The suggestion was put forward by Ald. MacDonald that those wishing to have the by-law repealed should bring something in its place, as it has its good features.

Ald. Greene, declaring that a bad rule is better broken than kept, stated his belief that the by-law is unenforceable and many citizens cannot obey it. There is no advantage in having a by-law on the books when it cannot be enforced.

The idea of appealing to the citizens to keep the sidewalks clean, without the present by-law to force this action, was advanced by Ald. Cotton, who thought this would have better results.

Ald. Denne explained that the idea in the mind of ex-Ald. Fife,

(Turn to Page 3, Please)

RUNNING FOR MAYOR.

ALDERMAN ROLAND DENNE.

Alderman Denne who announced his intention at the council meeting, last night, as a candidate for Mayor of Peterborough for 1928.

Ald. Denne still a young man, has been before the public of Peterborough for a good many years and states in going before the citizens for election as Mayor, he is doing so on his record of public service given in the city's interests. He gives freely of his time and while a member of the Board of Education for twelve years. President of the Peterborough Industrial Exhibition 10 years Alderman of the City for three years, he tried never to shirk a job that had been assigned him to do. Ald. Denne also states his whole aim as a private citizen or as a servant of the people has been to make this city a bigger, better and happier place in which to live and this would always be what he would work for.

Candidates For Mayoralty Are Given Official Title a Little Too Soon

Whether Ald. J. M. Greene or City Clerk S. R. Armstrong is the better prophet will be demonstrated at the municipal elections on January 2. Ald. Denne was in the chair once while the Council was in committee of the whole last night, and Ald. Greene addressed him inadvertently as "Mr. Mayor." A few minutes later, Ald Phelan, who has also announced his intention of seeking election as mayor, was occupying the same position, and the City Clerk addressed him as "Mr. Mayor."

Attention was called by other members of the Council last night to the splendid way in which both the candidates already in the field filled the chair—physically, not officially.

CHOIR ELECTS OFFICERS.

S. W. Willis President of All Saints' Church Choristers.

Election of officers for All Saints' Church choir took place recently, resulting as follows: President, S. W. Willis; Secretary, Mrs. K. Jarvis; Assistant Secretary, J. Nicholson; Treasurer, Miss J. Maconomy; Robes Mistress, Mrs. J. Runnett; Librarian, J. Howard; Deputy Librarian, K. Jarvis; Social Convenor, Mrs. J. Howard.

ADVISORY BODY ON WATERWAY TO BE CALLED

Will Meet Sub-Committee of Federal Cabinet Early in January.

ST. LAWRENCE PROJECT.

Report of Engineers For Both Countries Is Completed.

OTTAWA, Ont., Dec. 6 (Canadian Press).—The National Advisory Committee on the St. Lawrence waterway has been summoned to meet a sub-committee of the Federal Cabinet early in January, Premier King announced last night. The completed report of the engineers of Canada and the United States has been printed and was placed in the hands of the Government yesterday. This consists of a bulky volume of appendices to the original report. It is to be sent at once to the members of the Canadian Advisory Committee with instructions to them to make a study of the volume to be prepared to confer with the Government on the entire St. Lawrence project early next month.

Canada was invited by the United States this summer to open negotiations "with a view to formulating a convention" on the subject of the St. Lawrence waterway. Premier King, as Secretary of State for External Affairs, replied, pointing out that the engineering board of the two countries had been unanimous in many respects but had differed on certain important phases of the proposed development and that important appendices containing alternative schemes were being prepared. Until these appendices were available the Government of Canada could not determine its policy.

Report Completed.

The completion of the appendices and the summoning of the National Advisory Committee brings the whole project to the front. The United States Government has expressed itself as desirous of proceeding at once with the negotiations of a treaty and the Canadian Government's present activity would indicate that definite steps are to be taken before long. The Government has requested the committee to make an 'immediate' study of the completed report.

Chairmanship Question.

The Government's position repecting the chairmanship of the National Advisory Committee was made clear last night. Rt. Hon. George P. Graham resigned from the chairmanship upon entering the Senate, when he ceased to be a member of the Government. It is now felt that the committee should be of a strictly advisory nature, and in that position it should not have as a member any Cabinet Minister. The committee has now eight members and it will be left to the body itself to determine the chairmanship. It can elect one of its own number if it can request the Government to appoint a chairman.

The present membership is as follows: Thomas Ahearn, Ottawa; Hon. W. E. Foster, St. John; Beaudry Leman, Montreal; E. D. Martin, Winnipeg; Dr. W. L. McDougald, Montreal; Hon. Sir Clifford Sifton, Toronto; Major-Gen. J. W. Stewart, Vancouver; Hon. Adelard Turgeon, Quebec. The committee was appointed in 1924 to consider generally whether or not the completed project would be of benefit to Canada.

Judgment Reserved In Wright Case

STRATFORD, Ont., Dec. 6.—(Canadian Press.)—Judgment was reserved until to-day by Justice Raney here yesterday afternoon in the case of Isabella J. Wright, now of Hibbert, against her husband, William A. Wright, now of Detroit, and against his mother, Mrs. Elizabeth Wright, of Tuckersmith. The plaintiff claims alimony from her husband and seeks to recover on a bond signed by the defence, guaranteeing the good behaviour of the husband towards his wife, a bond which the plaintiff claims was not kept.

This was one of only two cases on the Supreme Court November jury list for this sitting. Trial in the other action started yesterday afternoon. It is an action for alimony brought by Mary Jane Odbert against W. N. Odbert, both of South Easthope.

France Will Call Loan Due in Nineteen Forty-five

Although official announcement has not been published, it is understood that the French Government will call for redemption on March 15, 1928, at 110 and accrued interest, all the outstanding bonds of the twenty-five year eight per cent loan due 1945, offered in the United States in 1920. This will affect a considerable number of Canadian investors who hold these bonds.

Out of the total amount of $100,000,000, $30,000,000 will have been redeemed through operation of the sinking fund. The remaining bonds will be refunded through the issue by the French Government of $75,000,000 five per cent forty year bonds which will not be offered to the public but will be purchased by the International Match Corporation and the Swedish Match Company.

This operation serves as a reminder that sound foreign credits are now being more correctly appraised according to their merits than in the earlier stages of foreign financing, in the United States, after the war. It also reminds us that such bonds, bearing interest at a high rate and with provision for call prior to maturity, should only be regarded as relatively short term investments.

FIRM EYELETS.

When making eyelets to slip lacings through, outline the hole before punching and you will find it easier to work and much firmer.

HEAVY STORMS HALT TRAFFIC

Alberta Swept By Worst Blizzard Experienced in Recent Years.

COVERS WIDE AREA.

WINNIPEG, Man., Dec. 6.—(Canadian Press.)—One of the worst blizzards experienced in a number of years has been sweeping the prairies of Alberta since early afternoon and was still raging last night.

The storm extends from Edmonton south to the United States' boundary, east as far as Brooks and Bow Island, and west to Yoho, Alta.

In the cities, street car service had to be discontinued, in some sections schools were closed, and trains were held up by the storm. Early this evening the Canadian Pacific Railway office at Calgary reported twelve trains storm bound on various Alberta sidings.

From the country districts came reports of impassable roads, tornado-like wind which was piling the snow in huge drifts, and of schools being closed. It is feared that there will be a great loss of range stock.

In Calgary hundreds of workers were forced to walk home yesterday evening, and the street railway was completely tied up at 7 p.m., with the storm still raging. Schools were closed shortly after noon and the assistance of the fire department was required to bring children home from some of the outlying schools.

Followed Chinook Wind.

The blizzard followed a Chinook of the week end which in many districts sent the mercury up to 35 above zero. Last night the mercury was hovering arond the six below mark in many sections.

Early last night Lethbridge, in Southern Alberta, reported the worst blizzard in ten years, which threatened to tie up rail and vehicular traffic in all directions.

Cardston reported "the worst blizzard on record." Schools had to be closed and search parties had to be sent out to locate children who were on their way home when the storm broke.

Some of the children were in an exhausted condition and suffering from frost bites when found by citizens who went from Cardston in sleighs.

In Saskatchewan and Manitoba colder weather followed heavy snow storms of the week end, and some sections reported light snow fall last evening. Temperatures ranged from zero to nine below zero. Winnipeg recorded the lowest reading at 7 p.m.

NORTHERN WIRELESS SERVICE

In order to keep the Mackenzie valley in touch with the outside world the Dominion Government maintains wireless stations at Fort Smith, Simpson, and Aklavik in the Northwest Territories. These operate in conjunction with the wireless stations at Dawson and Mayo in Yukon Territory and with that at Edmonton, Alberta. Receiving sets are in general use throughout the north country.

CHICAGO RESORT RAIDED BY GANG

Masked Robbers Stage Wild West Hold-up in Night Club.

WAITER KILLED.

CHICAGO, Dec. 6 (A.P.).—The wildest Wild West holdup in the history of Chicago night clubs resulted in the death of one persons and the wounding of eight others shortly before 3 a.m. yesterday when half a dozen masked robbers invaded the Parody Cafe in North State Street and fought with pistols, shotguns and machine guns against half a dozen policemen who happened to be guests while 200 panic-stricken merry-makers threw themselves on the floor to save their lives.

"When They Say Hello, They Mean Hello," sang two girl entertainers above the moaning of saxophones and laughter of guests in the packed and dimly-lighted cafe as the leader of the robbers appeared suddenly, closely followed by four others. "When they say hello, they mean hello," he shouted. "Stick 'em up everybody." A policeman sitting at a nearby table thought it was all part of the show. Then to prod the slow ones, a couple of shots were fired into the ceiling. "Hands up," the leader shouted, brandishing his weapon.

Shots Exchanged

The policeman, Sergeant Charles Cohen, shoved his wife under a table, drew his pistol, fired and missed. The gang leader turned and fired, but missed the policeman as one of the girl entertainers who had been singing the "hello" song slumped to the floor.

Then there was a fusilade of shots as other policemen joined the fight. In the melee the lights went out. When the shooting ended and the lights came on, a waiter lay dead in a corner, killed as he raced to the street to summon help. In the middle of the dance floor was huddled the crumpled form of the girl entertainer, nearby at another table another wounded woman screamed.

Bandits Wounded

The bandit leader and four of his companions lay wounded near the entrance. The terrified guests made a rush for the exits that knocked over tables and chairs and smashed dishes. The police came to find the panic-stricken merrymakers hurrying into the dawn.

The gang leader, who, doctors said, probably would die, was identified as Edward Cummings, married, and the father of two children.

The dead waiter was identified as Harry Smith, and the girl entertainer, whose condition is critical, as June Griffith, 20. Miss Fanny Hillman, a guest, was shot through the hand as she held it above her head. Sergeant Cohen was shot in the exchange with the gang leader. Others wounded all believed to have been members of the bandit gang, included William J. Malone, Abie Schaffer, Benny Silverman and Resco Rotuno. Another man, also believed to have been involved in the holdup, was arrested and he along with the wounded suspects was booked by the police on charges of murder and several charges of assault with intent to murder.

CRAIG HEADS KINGSTON POLLS

Elected Mayor By Majority of 1,121 Over E. J. Johnston.

ELECTION RESULTS.

KINGSTON, Ont., Dec. 6 (Canadian Press).—Ald. Wm. H. Craig, head of the wholesale grocery firm of W. C. Craig and Co., now a part of the National Grocers, was elected Mayor of Kingston yesterday by a majority of 1,191 over Ald. J. E. Johnston, shoe merchant. The vote was 3,046 to 1,855.

The aldermen elected were as follows:

Sydenham Ward: Dr. L. E. Crowley, Dr. B. Hopkins, G. Wright (acclamation).

Ontario Ward: R. E. Kent, J. Purdy, E. Warburton.

St. Lawrence Ward: H. Milne, E. L. Martin, S. Robertson.

Cataraqui Ward: W. A. Stroud, W. Lowrie, H. Bennett (acclamation).

Frontenac Ward: E. Dumphy, W. Holder, J. Parton.

Rideau Ward: E. Anderson, G. Inturney, G. Boyd.

Victoria Ward: W. R. Allen, T. H. Sargent, A. Shea.

Public School Trustees were elected as follows:

Sydenham Ward, C. S. Anglin; Ontario Ward, A. Lemmon; St. Lawrence Ward, J. C. Elliott; Cataraqui Ward, J. Handley; Frontenac Ward, F. E. Baldwin; Rideau Ward, F. J. Hoag; Victoria Ward, H. A. Stewart.

Separate School Trustees were elected:

Sydenham Ward, J. F. Sullivan; Ontario Ward, Dr. W. Gibson; St. Lawrence Ward, L. J. Gallagher; Rideau Ward, J. E. Kane; Victoria Ward, F. J. O'Donnell.

For the Utilities Commission, James Harris and James Halliday were elected by acclamation.

RECO ATION,

"Is this a healthy town?" asked the newly arrived invalid.

"I should say so," answered the native. "When I came here I had not the strength to utter a word; I had scarcely a hair on my head; I couldn't walk across the room, and had to be lifted from my bed."

"You give me hope. How long have you been here?"

"I was born here."—Capper's Weekly.

GIRLS AND BOYS GROUPS MEET

C.G.I.T. and Tuxis Square Gather at Regent Street Church.

LAKEFIELD NEWS.

LAKEFIELD, Dec. 6. —On Wednesday evening last the "Christian Sentinels" group of the C. G. I. T., and the Katchewanookan Square of the Tuxis Boys held a joint meeting in the school room of the Regent Street United Church, the program being a joint one.

The devotional part of the meeting, which marked its opening, was in charge of the boys' group, after which business was discussed and announcements given from both sides.

The girls gave a program which was carefully prepared, well rendered and heartily appreciated. It began with an informal sing-song, which is always conducive to fellowship. Misses Marion Wagar and Ione Sanderson contributed piano solos, Miss Edna Harrison a solo, and Miss Eileen Brown a reading.

Kenneth Kemp, president of the boys' group, took charge of a program of contests and games, which were enjoyed, the former being particularly interesting as mind-teasers.

The refreshments were served by the girls in an efficient manner, bespeaking excellent training.

Before the meeting closed, Mr. Kemp proposed a toast to the girls' group as an acknowledgment of the appreciation of the boys for the evening which had proved both pleasant and profitable to both groups.

Miss Merle Crawford, president of the girls' group, gracefully replied, thanking the boys for their co-operation in the dual program.

The Tuxis boys are putting on a movie on Tuesday and Wednesday, December 6 and 7, in the Queen Street theatre. Besides the pictures there will be orchestra selections and music by local talent. The play is "The Cheerful Fraud," featuring Reginald Denny. The proceeds are for the local boys' work and will help to defray the expense of the local member to the older Boys' Parliament, which meets in Christmas week in Toronto.

Fruit for Veterans.

On Tuesday evening of last week Percy Spence packed a barrel of preserved fruit and pickles, which were donated during the "Week of Appreciation and Remembrance" to the Ladies' Auxiliary of the Canadian Legion for the Christie Street Hospital, Toronto. This is the first year that the people of Lakefield have observed this, but it is safe to say that next year there will be even a greater response and the custom will become an annual one. The Ladies' Auxiliary passed a vote of thanks to the donors of the fruit and to Mr. Spence for his kindness in packing the fruit.

The ladies who made the donations were: Mrs. Robert Carter, Mrs. A. Mitchell, Mrs. Robert Bullock, Mrs. M. Sanderson, Mrs. Albert Darling, Mrs. D. C. Chad, Mrs. W. J. Charlton, Mrs. W. J. Webster, Mrs. T. B. Marling, Mrs. W. Chappell, Mrs. George Spence, Mrs. McMaster, Mrs. Thomas Watson, Mrs. W. Spencer, Mrs. W. W. Yale, Mrs. F. J. Burgess, Mrs. T. M. Wesley, Mrs. W. W. Leonard, Mrs. W. Gillman, Mrs. J. A. Porter, Mrs. Barker, Mrs. W. J. Creighton, Mrs. W. M. Graham and daughter.

St. Paul's Card Party.

St. Paul's Church ladies held its weekly card party on Friday evening in the Holy Name Society rooms over Leonard's store. Twenty tables were played, the prizes were won by Miss Odell Watson and Mr. E. Maloney, and the consolation prizes by Mrs. M. Allen and Mr. J. Maloney. The special door prize (a pair of chickens) was won by Mr. C. R. Armstrong. This is the last card party before Christmas. The series will be resumed in the New Year.

The weekly card party under the auspices of the A. Y. P. A. was held on Thursday evening in the Sunday School. Seventeen tables were played, prizes were won by Mrs. Mahood and Mr. Reg Murduff, while Miss Dorothy Holmes and Mr. W. S. Rennaul won the consolation prizes.

A community dance will be held under the auspices of the Badminton Club on Tuesday evening, November 29. This is the first of what is meant to be a series of dances under the auspices of the Badminton Club.

Sunday was the first Sunday in Advent and was specially observed in St. Paul's Church and St. John's Church.

The regular meeting of the Woman's Institute will be held at two o'clock, and not two-thirty, at the home of Mrs. W. M. Graham on Wednesday, December 7.

TESTING HIS SPEED.

The doctor had received a hurry call from the home of a young couple who had their first baby. Arriving, the doctor found the young father on the doorstep, watch in hand.

"What's the trouble?" asked the doctor.

"Nothing this time, Doc. My wife just wanted to see how quickly you could get here in case the baby was taken suddenly sick. You made it in four minutes this time."—Pathfinder.

Make Last Stand Against Bush Fires

LOS ANGELES, Calif., Dec. 6 A.P.). — Three hundred men made a final stand last night near the rim of the world highway far above San Bernardino, against the last blazing front of a series of brush and timber fires in Southern California, which caused a loss of $1,000,000 in property over the week-end.

Checked on three fronts, the San Bernardine mountain fire still ate its way through fine stands of timber on the crest above Plunge Creek Canyon, but it was expected to be stamped out finally within a few hours. Blackened areas many square miles in extent marked the path of five other conflagrations. The most serious of the unseasonable fires—that in the Verdugo Hills between Glendale and Burbank, northwest of Los Angeles—was completely out. A hundred houses were destroyed in Sunset Canyon in this area and hundreds of men received minor injuries.

'WHITE SLAVE' REPORT ISSUED

League of Nations Publishes Also Comment of Governments Mentioned.

HAS BEEN DELAYED.

GENEVA, Dec. 6 — (Canadian Press). — Famous "part two" of the League of Nations report on the international white slave traffic, hitherto suppressed was presented to the league council to-day and its publication ordered, with the report were appended the observations of the governments of countries to which the report referred. Publication of part two had been held up in order that the countries mentioned might have an opportunity to refute any declarations made in it and to afford the experts opportunity for revision wherever they felt the criticism justified.

POLISH DEPUTIES TO BE DRAFTED

Will Serve in Special Company of Regiment at Warsaw.

WARSAW, Dec. 6 (United Press). "So that they can better learn how to defend their country," Marshal Pilsudski, dictator of Poland, has decided that young Congressmen, when their terms expire, shall be drafted for military service into a special company in a Warsaw regiment, the well-informed newspaper, Expressed Portanny, said today.

Bad Weather Hampers Rescue Work In North

MOSCOW, Dec. 6 (A.P.).—Severe weather has hampered the work of the rescue parties searching for 1,000 fishermen reported lost near the Selenginsk district in a terrific snowstorm which swept over the Caspian Sea a few days ago. Forty-one vessels carrying 112 fishermen are reported missing in the Krasnoyarsk region. The wreckage of four freight vessels, with the crews missing, has been discovered near Briansk Cape.

The Government is sending airplanes to reinforce the rescue parties and to search for those lost in the icefields, who face starvation.

COFFEE SAUCE.

A thin soft ffee custard n kes a delightful sauce for bread, rice, s amed fruit, ta ioca or other puddings.

DISTILLERY FIRM SUED FOR $418,000

Government Claims This Sum As Due For Sales Tax.

TORONTO, Dec. 6 — (Canadian Press). — Gooderham and Worts are defendants today in an action taken by the Dominion Government in a special court, presided over by Mr. Justice Grant at Osgoode Hall, for $418,000 claimed by the Department of Inland Revenue as sales tax due on liquor exports. The suit is an aftermath of the customs inquiry last spring when books of distillers and brewers throughout the country were inspected.

OLD MASTERS

The gray sea and the long black land;
And the yellow half-moon, large and low;
And the startled little waves that leap
In fiery ringlets from their sleep,
As I gain the cove with pushing prow,
And quench its speed in the slushy sand.

Then a mile of warm sea-scented beach;
Three fields to cross till a farm appears;
A tap at the pane, the quick sharp scratch
And blue spirit of a lighted match,
And a voice less loud, through its joys and fears,
Than the two hearts, beating each to each!

—Robert Browning: Meeting at Night.

UNIVERSAL OPINION.

The Family Herald and Weekly Star of Montreal has, for some weeks, been publishing in each issue, letters from subscribers in all parts of the Dominion, in which the opinion is unanimous that The Family Herald is the greatest value at one dollar a year in the world today. It is safe to say no other paper in Canada could reproduce so many letters of a similar nature. Some are from readers for ten, twenty, and even forty years' duration. The Family Herald deserves its success. It has been the motto of the paper to improve and give greater value years after year. Today it is a newspaper covering all parts of the world, a family magazine that provides clean, wholesome reading for old and young, an agricultural journal excelling anything of the kind on the Continent. All these three are in one big paper of 72 pages, and for one dollar a year. It is a credit to Canadian journalism.

Mean solar time is that shown by a clock: apparent solar time is shown by a sun dial.

ROYAL YEAST CAKES

For Perfect Bread

NOTE:
If you take YEAST for your health, try this: Soak a ROYAL YEAST cake over night in tepid water with a little sugar. Stir well, strain and drink the liquid. Delicious when taken in orange juice.

STANDARD OF QUALITY FOR MORE THAN 50 YEARS

E. W. GILLETT CO. LTD. TORONTO, CAN.

U.S. Paris Divorces Held Up By Cabinet

PARIS, Dec. 6—(United Press.) — Determined to halt the growing avalanche of divorce suits by Americans, the Ministry of Justice to-day ordered the civil court of Versailles to hold up pending cases until the exact status of plaintiffs, the length of their residence in France, and their reasons for being here could be ascertained.

The suit of Bainbridge Colby, former Secretary of State, is among a number affected.

Among recent divorce suits at Versailles, which led to the court action, was that of Marilyn Miller, stage and movie star, against Jack Pickford.

DIED.

MULHEARN.—At her late residence, Front Street, Campbellford, on Monday, December 5, 1927, Anna Johnston, widow of the late Brian Mulhearn, in her 69th year.

Funeral Wednesday, December 7th, at 9.00 a.m. The Reverend Father Phelan will sing Requiem Mass at St. Mary's Church. Interment at St. Mary's Cemetery.

Toronto and Brighton papers please copy.

HEINTZMAN PIANOS

THE Heintzman Piano typifies the true spirit of Christmas. It is a joyous instrument. Its full vibrant tone will inspire the pianist . . . its graceful case-work will wake the room to new beauty.

Wherever you hear the rich inviting notes of the Heintzman Piano you will see children interested in music . . . parents contented with the knowledge that they have chosen the best.

The Heintzman Piano is made in Canada . . . to such exacting standards that it may be depended on for several generations of use.

The Heintzman Piano is the perfect Christmas gift. There is a wonderful selection to choose from. Easy terms arranged. Your present instrument taken in exchange. Delivery to suit your desire.

Catalogue and Prices on Request

Ye Olde Firme

Heintzman & Co.

HEINTZMAN HALL - Royal Bank Bldg., Cor. George and Hunter Sts.

Smart, Inexpensive Gift Undies,

EVERY woman would love a smart, new May Belle undie this Christmas! And they are so inexpensive!

Made in a host of popular new styles, silky, slenderizing little affairs of lovely lustrous *lockstitch* rayon — especially designed to meet the demands of the mode —easy fitting, and beautifully tailored in a host of glorious pastel shades. Every garment is truly adorable—and a dainty new undie is a gift appreciated by every woman.

May Belle garments are made from our own superb, *lockstitch* rayon, and are guaranteed to excel in service, to wash well, and to retain their beautiful sheen and color. Look in every piece of rayon lingerie for the May Belle silk label. Let it be your guide when shopping this Christmas.

ONTARIO SILKNIT, LIMITED
TORONTO . ONTARIO

Largest Makers of Rayon Fabrics and Rayon Garments in Canada.

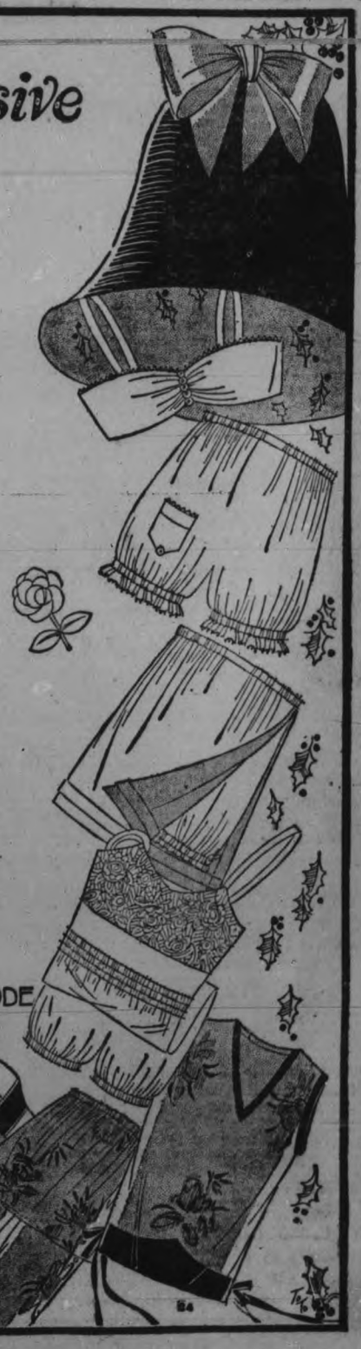

May Belle Lingerie

ALWAYS IN LINE WITH THE MODE

JEAN RIDDICK YARN SHOP

412 George St.

Special value in Ladies' Silk and Wool Stockings

newer shades, very fine texture, beautiful quality. Special Value

95c

And we have a wonderful range of special values in Silk and Wool Hose at 59c, 79c, $1.25, $1.75

Girls' Silk and Wool Hose, all sizes, at 50c

AND WE SPECIALIZE IN FINE WOOL UNDERWEAR

SEE OUR SILK UNDERWEAR

Silk Vests 49c

Silk Bloomers 75c

And running all the way to the finest qualities and designs of the season.

SEE OUR HALF-PRICE BARGAIN TABLE

—Men's Cashmere Sox
—Boys' All-Wool Underwear
—Ladies' Gloves
—Silk and Wool Hose
—All-Silk Hose
—And other interesting items.

CITIZENS NO LONGER REQUIRED TO CLEAN SIDEWALKS, ETC.

(Continued from Page 1)

who sponsored the by-law when it went through the council during the time in the spring when there was a great deal of slush, was to have the slush cleaned off. He would favor a by-law dealing with this section of the trouble.

This substitute for the present by-law appealed to Ald. Macdonald, who suggested a clause calling for the citizens to square out the sidewalks after the snow plow had passed, levelling up and straightening the pathways.

The plight of those who own vacant lots a long distance from their homes was bemoaned by Ald. Greene. Even with this latter by-law they would have to do the work or have it done early in the morning.

As the vote was being taken, repealing the by-law, Ald. Phelan suggested that those wanting a by-law substituted covering the removal of slush or the squaring up of the streets could have it put through before spring.

Speed Limit Set.

Another source of considerable debate was the by-law regulating the speed of vehicles crossing Hunter street bridge. The by-law itself was unopposed but the rate to be set was the subject of controversy. The speed fixed by the Board of Works and proposed by Ald. Stocker was ten miles an hour, but the rate favored by most of the aldermen and included in the by-law was fifteen miles an hour, so that as soon as the Department of Highways approves the by-law and the necessary signs are erected this limit will be enforced.

The principal contention of Ald. Stocker and the Mayor was that even at fifteen miles an hour there would be splashes of water hurled up on the sidewalks and on pedestrians in wet weather. On the other hand, Ald. Phelan, Denne, and Hancock pointed out that this speed would be required by law in all weather, and would not be enforceable.

Ald. Greene, who favored the lower rate, said that it would be exceeded, as would the fifteen mile limit, and with the drivers coming close to the curb the pedestrians would be splashed. Ald. McIntyre stated that the splashing was done by cars going thirty miles or more an hour and that fifteen miles was limit enough.

Following Ald. Macdonald's declaration that what ever the rate fixed it should be enforced, it was set at fifteen miles an hour and the by-law carried.

Plow Agreement Questioned.

Ald. McIntyre questioned the value of the agreement with the Border Transit Company for snow plowing, pointing out that it means an expenditure of $13 a day for the machine alone, which could go toward the purchase of a machine.

Ald. Stocker explained that the agreement is an experiment and may be cancelled if found unsatisfactory.

The by-law was passed, Ald. McIntyre voting in favor.

In speaking of the Monaghan school connection by-law the Mayor asked if there is any parallel case as he had had suggestions of a $100 rate.

Ald. Denne asked what is the average amount paid by residents in the city, suggesting that a percentage extra be added.

Ald. Hancock suggested that $50 be the fee, while Ald. Stocker proposed the rate paid by Mount St. Joseph. This was looked up and found to be $112 for 30 years, and $44 a year for 30 years for sewage disposal.

Ald. Denne reminded the aldermen that all the other connections will be obtained if this is allowed and advised against a prohibitive price.

Ald. Hancock stated that the sewer suggested in comparison was built for the Mount alone and at a high cost, and that this agreement is only for 30 years. When Ald. Macdonald moved that the price be $100 he asked if this would result in the other agreement being thrown back or in the Provincial Health authorities fixing the price.

The Mayor pointed out that this agreement is only for six months. If the amendment to the provincial health law is not passed so that the township can make the other agreement with the city, this agreement is cancelled and the connection can be closed on two months notice.

The price was fixed at $100 a year.

$500 Off Garbage Contract.

Speaking to the by-law appointing Anglesey and Withers to collect the garbage, Ald. Hancock explained that the tenderers had been persuaded to take $10,060 instead of $10,560 and to agree to the inclusion of two more streets, Walnut and Murray street west. He said that the amount of work now required means that they have to keep their horses out for long hours and an extra team is needed. The strictness of the fire rules about burning of leaves and brush has added to their work, while there are not enough dump grounds.

When the added property was described Ald. Denne pointed out that there was a lot of vacant property being included and had the decription altered.

Ashes Give Trouble.

One of the contractors pointed out that many people pile their ashes in their yards until spring and then, just as the heavy garbage of spring cleaning comes along they put out many boxes of wet ashes. These people, he said, get two collections a week the same as others.

The Mayor suggested that these cases be reported to sanitary inspector and the people ordered to put their ashes out regularly.

The contractor also pointed out that his teams had to work 12 hours a day and that the contract amount is equal to $5.64 daily for each of his six teams. The man gets $3.00 and this leaves $2.64 a day for feeding and caring for each team.

The Mayor commended the men for their work and proposed that a clause be inserted in the by-law, if not already included, calling for the regular putting out of ashes.

Lakefield Represented

Reeve C. S. Tanner of Lakefield introduced a deputation from Lakefield, for which Councillor J. F. Lillicrap was spokesman.

Mr. Lillicrap brought up the matter of getting the government to take action in regard to getting the east Nassau-Lakefield road repaired.

Another member of the deputation pointed out that the east road is open much longer than the Smith road and will be used more than ever this winter.

The Mayor recalled that the government had built the road for carrying supplies for the canal and it had since been abandoned.

Reeve Tanner announced that the Douro Council was willing to spend some money on the road if the province would give a grant.

Ald. Denne suggested that the 1928 Council should deal with the matter, but Ald. Macdonald proposed endorsing the scheme. Aldermen Phelan and Denne moved that any steps taken by Lakefield be supported.

Fire Protection Granted

A. H. Clarke, Chief of the Lakefield Fire Brigade, asked whether the city would be willing to allow the Peterborough Fire Brigade to give prompt assistance in an emergency.

The Mayor pointed out that there were two matters to be considered: first, the permission of the Ontario Fire Marshal, and second, the matter of roads. The city would probably allow such assistance without permission if the municipality asked for it. This was confirmed by the Council.

To Decorate Streets

J. J. Turner, Dr. F. C. Neal, and H. C. Huffman were a deputation from the Kiwanis Club which asked the support of the Council in a scheme to decorate George Street from Murray Street to King Street in an endeavor to stimulate Christmas trade. They wished permission to put up evergreens and co-operation in asking the Utilities Commission to string colored lights along the standards.

The Mayor replied that the engineer of the Utilities Commission had stated that the Commission would give the permission as soon as asked and would put up the lights.

On the motion of Alderman Denne and Greene the proposal was endorsed.

The Mayor commended the idea of the club, which found unanimous approval.

Roads Cost $32,374.91

Chairman Harry Gainey and his colleagues of the Suburban Roads Commission attended to report on the work done during the year. The totals were as follows:

Maintenance	$21,195.36
Construction	9,166.47
Steel Culverts	1,137.65
Concrete	873.43
Grand total	$32,372.91

He reported that fourteen cars of rocks from Havelock had cost more for freight than for rock.

The Mayor asked how far the Suburban Roads ran. The Chairman gave the distances as nine miles on the Lakefield road, and six or seven on the Norwood road, out the Keene road to Zion, down Park Street, and out to Chemong.

The Mayor complained that when the city has a road built up the province took it over. He asked if it would not be better to go out three miles on each radiating road.

The chairman expressed the belief that the main roads should be taken up, as each good road adds to the trade of the city and stressed his belief that Peterborough is getting more and better roads for its money than any other city.

Survey Nearly Ready.

F. T. Webster exhibited the plan of the area drained through the Park Street drain. The plan is almost complete and Mr. Webster promised to have the report ready for a special meeting of the council at the middle of the month.

F. H. Rowan was granted permission to erect three brick veneer houses on the east side of Aylmer Street, south of Sherbrooke Street.

City Engineer Parsons expressed his disapproval of the project as he predicted that the district will become a warehouse and business district. Ald. Green pointed out that many houses in the district are now brick veneer and that the warehouse area would be across the road. Ald. McIntyre and Denne supported Mr. Rowan's petition, the latter calling attention to the large number of houses built by Mr. Rowan and moving that the permission be granted.

To Change Fire Area.

Mr. Parsons then pointed out that there are other parts of the fire area which are wholly residental and where brick veneer houses might be allowed. He was instructed to draw up a report of such areas and at Ald. Denne's suggestion the matter of "patent" shingles was added. These, he said last a shorter time than cedar shingles and are no more protection than cedar with asbestos paper underneath.

In discussion of the finance committee report Ald. McIntyre recalled that a resolution had been put through the Council instructing that orders for gasoline should be distributed. He pointed out that every month there is an account for the same company. He asked why this had not been complied with.

Ald. Cotton, chairman of the Fire, Water and Light committee, reported that he had had no knowledge of such a resolution.

Ald. Denne pointed out that it was before Ald. Cotton entered the council and the latter announced that he would see that the Fire Department, which buys all gasoline for the city vehicles, should buy this from the various companies alternately.

Ald. McIntyre apologized for any slur which his complaint might have seemed to throw on Ald. Cotton.

The Mayor introduced the matter of down pipes draining on to the sidewalks. He mentioned the building at the north-east corner of Hunter and George as an instance. The water from this roof runs down the sewer, but that from the cornice runs on the sidewalk. The owners wish to connect the two pipes and let the water down into the sewer.

Ald. Stocker objected, that such work should be done in mid-summer, but the Mayor pointed out that it is an inside connection.

Ald. McIntyre asked about the plumbing inspector's stand and proposed he be given power to suggest a different way of remedying the matter or permit the connecting of this pipe to the sewer.

This was agreed on.

The Mayor reported that the City Trust had raised objections to the proposal to advance money to the city in January for debentures to be issued in May, as it needs money in June for payments on other debentures.

Ald. Phelan pointed out that the trust had offered to buy the bonds and must have money. He and the Mayor were given authority to make any agreement necessary.

Ald. Denne called attention to the fact that money is cheaper and that the city ought shortly, as a result, to get money at five per cent. instead of five and one-half per cent. as is paid now.

Charles Cheu, Hum Lee and H. S. Forler were granted eating house licenses

The Department of Railways and Canals wrote in reply to the Council's request that it is in no way obligated to widen the bridges over the Trent Canal within the city.

Letters asking the city to advertise in the Ontario Motor League road book and other publications were referred to the committees concerned.

The superintendent of the Trent Valley Canal wrote, offering to share the cost of repairing the road along the east bank of the canal if the work is not done until next spring.

City Clerk Armstrong reported that a letter to the Newbolt Company which had offered a large sum for exclusive permission to erect billboards had been returned marked "not found."

Ald. Roland Denne announced his intention of running for Mayor for 1928. He had been asked, he said, to make his announcement in The Examiner, but had declined, wishing to make it first to the men he worked with.

His Worship the Mayor expressed his pleasure at the co-operation he had received from the aldermen during his two years in office, which had given him great pleasure. He wished all the aldermen success in the future.

RELIABILITY

There are few watches as well built as Tavannes and *none* more reliable! Reliability plus beauty makes Tavannes to-day's best watch value.

Paris 11

TAVANNES
WATCHES — *right with the Sun*

FIRST THOUGHTS

Some first thoughts on reading in The Examiner of November 26th, the account of the address to the Women's Art Association by Mr. J. H. Burnham on the Relativity; of the Victorian woman, the Modern woman, the Bible, the Chinese, Evolution, Modernism and Ancientism, Madam Curie, Einstein, the Single Standard and the General Tendency to go to Hell in four dimensions, but with an appreciable shortening of the dimension of time.

There was an ex-statesman named Burnham,
Who thought he was sure he could learn 'em,"
So proceeded to prate
Of Victorian state,
'Til the women said, 'Oh, let us burn him."

Modern woman who opens a can,
He proceeded with vigor to pan,
For down to his level
On quite a steep bevel,
She's slid to the arms of the man.

Of the Bible you must not partake,
As you would of a pie or a cake;
You must swallow it whole
For the good of your soul,
Nor fear that your tummy may ache.

He says that the heathen Chinee
Has cast out the missions with glee,
Because they are liable
To say that the Bible
Is not what 'twas once thought to be.

Of beauty let women be ware,
Of artists and art have a care;
They're the lowest of the low:
'Tis I who say so,
Let any of you differ who dare.

Lest any of you rise in a fury
I would point to the late Madam Curie,
Whose electron relation,
"Nature's second foundation,"
Was deemed, by a Scientist Jury.

'Twas Einstein, with insight sublime,
Found that length, breadth and height lacked a rhyme,
Relativity demanded
"A fourth" should be landed,
So he dragged in poor old Father Time.

Swoon in hour of need; keep strictly to house,
Be Victorian "Christian," with spirit of mouse,
And perhaps this old world
You'll prevent being hurled
Right straight to "Deminition Bow Wows."

. . . . . .

Said the women with humor most rare,
"If this man, who is su ch a bear,
Thinks that this universe
Grows relatively worse,
He's discovered the nest of a mare."

P.S.—There won't be any second thoughts—'tisn't worth it.

GENEVA COUNCIL

(Continued from Page 1)

garians sequestrated in the province of Transylvania, which was annexed by Rumania, Hungary is willing to accept indemnity for forests, vineyards, and buildings, abandoning her claim for arable lands.

Count Apponyi announced last night that Hungary's proposal is based on the idea that the two Governments should enter into direct negotiations with a view to reaching a financial settlement without prejudice to the treaty or the legal issue. No reply has yet been received from the Rumanian Government.

COMMERCIAL IMPORTANCE OF OF JACK PINE.

Although at one time looked upon as more or less of a "weed tree," the jack pine (Pinus Banksiana) to-day is of considerable commercial importance. The average annual production of jack pine ties and lumber is probably not less than 35,000,000 feet board measure, the greater part of this being utilized as railway ties. Some 30,000 cords are also cut for pulpwood and some 19,000,000 laths and 1,900,000,000 shingles are made each year.

Cuticura Preparations for All the Family

For generations Cuticura Soap and Ointment have afforded the purest, sweetest and most satisfactory method of promoting and maintaining a healthy condition of skin and scalp. Tender-faced men find the freely-lathering Cuticura Shaving Stick a necessity. Cuticura Talcum is an ideal powder, cooling and refreshing.

Sample Each Free by Mail. Address Canadian Depot: "Stanhouse, Ltd., Montreal." Price, Soap 25c. Ointment 25 and 50c. Talcum 25c.
Cuticura Shaving Stick 25c.

EVANGELIST HYND

Will show Pictures and talk to little folks every night at seven o'clock, and the address to older ones at eight o'clock. Come to-night.

GOSPEL HALL

1d-132-3786

Robt. Fair & Co. Ltd. Phone 145

It's here—and you'll be glad you waited when you read these tremendous price reductions, and see the lovely new goods we are unloading at such remarkable savings to our customers. No reservations—everything goes. You'll never see the equal of these values. Don't wait longer. Backward weather made this event necessary.

Handkerchiefs Hosiery, Neckwear of beautiful quality for Christmas Gifts

GENTLEMEN'S PURE LINEN H.S. HANDKERCHIEFS. Actual value, 35c each. Specially priced at, each ..... (5 for $1.00) 25c

LADIES' FANCY CREPE HANDKERCHIEFS. Specially priced at, each .. 25c to $1.10

A NEW LINE OF FULL-FASHIONED HOSE HAS JUST ARRIVED, in the season's newest shades of naturelle, hoggan, patio, champagne, haze, gun metal and black. In sizes 8½ to 10. Specially priced at, per pair $1.59

LADIES' AND MISSES' MERCURY MILLS ALL-WOOL AND SILK AND WOOL FULL-FASHIONED HOSE, in shades of nude, almond, desert, champagne, biscuit, moonlight, binc, white and black. They come in sizes 8½ to 10. They are very specially priced at, pair .... $1.50, $1.25, $1.00 and 75c

MEN'S PLAIN AND INITIAL PURE LINEN H.S. HANDKERCHIEFS. Specially priced at, each ..... 25c to 90c

CAPESKIN FUR LINED GLOVES, with strap fastening. Tan shade only. Sizes 6½ to 7½. Specially priced at, per pair $4.50

VENUS AND MERCURY MILLS PURE SILK HOSE, in circle and full fashioned. Some of the shades are white, flesh, nude, champagne, desert, mirage, season, grain, beechnut, almond, moonlight, atmosphere, zinc, rifle, shell grey, gun metal and black. Sizes from 8½ to 10. Specially priced from, per pair ..... $1.00 to $2.50

AN ASSORTMENT OF NECKWEAR, in Collars, Collar and Cuff Sets, Jabots and Vestees, in satin, crepe de chine, lace, linen and organdie. Priced from ..... 75c to $4.25

Dress Goods Counter Specials

BLACK TRANSPARENT DRESS VELVET, super-fine quality, 36 inches wide. Special price, yard, $8.25

DRESS VELVETEENS, 36 inches wide, in black and navy. Actual $4.50 value. Sale price, yard, $2.98

SILK CREPE DE CHINE, 36 inches wide, for dresses and lingerie. Wonderful value. Sale price, yard, $1.39

LINGERIE SATIN, 36 inches wide. Colors of rose, peach and grey. Specially priced at, yard $1.25

Christmas Linens at cut Prices

WHITE LUNCHEON TABLE CLOTHS, with assorted colored borders. Size 54 x 54 inches. Pure linen. Sale price $1.59

EXTRA HEAVY PURE LINEN GLASS CLOTHS, size 19 x 27. Regular price, 35c each. Wednesday special, each ..... (4 for $1.00) 25c

PURE LINEN CHECK TEA TOWELLING, 23 inches wide. Regular price, 35c. Wednesday, yard ... 29c

PURE LINEN BLEACHED SATIN DAMASK TABLING, 70 inches wide. Special price for Wednesday, yard $1.35

BEACON BED COVERS, in beautiful designs and colors. Size 66 x 84. Special price for Wednesday's selling $6.98

FLANNELETTE BLANKETS
Largest size, in pure white and white with pink or blue borders. Specially priced at, pair $2.25

EMBROIDERED H.S. PILLOW CASES, 44 inches wide. Regular price, 75c each. Special Wednesday only. 45c

PURE WHITE AND FANCY STRIPE FLANNELETTES, 36 inches wide. Specially priced for Wednesday at, yard 18c

27-INCH WHITE AND STRIPED FLANNELETTE, splendid quality. Special for Wednesday, yard 15c

SUPER-FINE ENGLISH H.S. PILLOW CASES, high-grade quality. Special for Wednesday, each 59c

Don't Overlook These Price Reductions in the Ready-to-Wear Department

A GREAT REDUCTION IN HIGHER PRICED WINTER COATS. A group of fur trimmed models, developed in needlepoint, French broadcloth and duvetyn. Most attractive and varied in style, with shawl and bolster collars and deep cuffs of opossum, sealine and Thibetine. The colors are black, navy, grey, burgundy, browns and lighter blues. Sizes 16 years to 45 bust. Regular price, $42.00. Special Wednesday, $35.00

WHITE FLANNELETTE GOWNS, high neck and long sleeves, fancy stitching trimming yoke. Special for Wednesday 98c

GEORGETTE EVENING FROCKS FOR JUNIOR MISSES, in a variety of beautiful soft colors. Trimmed with metallic lace, flares, tucks and shirrings. A clearance of manufacturer's samples that would ordinarily sell at dollars more. They are in sizes from 13 to 19 years in the lot. Priced from ..... $8.95 to $14.50

CHINTZ-COVERED BED COMFORTERS, size 66 x 72. Special price $3.49

CHRISTMAS BATH ROBE BLANKETS, boxed, size 72 x 90 inches, with girdle to match. Special Wednesday, $6.95 and $7.95

BEAUTIFUL NEW SILK KNIT LINGERIE FOR CHRISTMAS GIFTS, consisting of Vest and Bloomers, Pyjamas, Gowns and Slips, in a range of pretty colors. Priced as follows:

Vests ..... 95c to $1.35
Bloomers ..... $1.49 to $2.25
Pyjamas ..... $4.95 to $5.95
Gowns ..... $2.98 to $3.59
Slips $2.75

HABUTAI SILK TWO-PIECE PYJAMA SUITS, in a variety of colors. Trimmed with shirrings, hemstitching and contrasting color. Sizes, small, medium and large. Priced for Wednesday at, pair $4.50

NINE ONLY SUEDINE COATS, in straight-line style, with shawl collars and cuffs of Thibetine. All lined and warmly interlined. The colors are navy burgundy, rosewood and lighter blues. Sizes 14 years to 40 bust. Special price for Wednesday $14.75

HAND-PAINTED DESIGNS ON BLACK SILK VELVET CUSHION COVERS. Specially priced Wednesday at, each $2.50

VIYELLA FLANNEL, in plain colors of cream, sky, pink, Copen. and rose. Special price, yard $1.50

CLUB BAGS SPECIAL $9.95

Genuine All-Leather Club Bags in choice of brown or black. Leather lined and fitted with lock corners. They are reinfoced with leather. Special at .....

CUSHION FORMS, 69c to $1.29

A new shipment of Cushion Forms, filled with best quality Kapok. Following are the prices and sizes:

18" x 18" square. Specially priced at, each 69c
18" x 3" round. Specially priced at, each 85c
18" x 5" round. Specially priced at, each $1.25
18" x 24" oblong. Specially priced at, each $1.25
24" x 10" log shape. Specially priced at, each $1.29

The Examiner

PHONES—Editorial 1601. Business Office 1600. Private Branch Exchange to all Departments.

The Examiner is a member of the Audit Bureau of Circulation.

The Daily Examiner, published every lawful evening by The Peterborough Examiner, Limited. Office, 419 George street. $6.00 per year, delivered in city; out-of-town subscribers, by mail, $4.80 a year.

The Weekly Examiner published every Thursday. Subscription price, $1.50 a year.

U. S. REPRESENTATIVES

Special U. S. Representatives—W. H. Stockwell, 629 People's Gas Building, Chicago, Ill.

New York—Chas. F. Miller, 225 Fifth Avenue.

Advertising Rates on application.

R. M. GLOVER, Managing Director.

TUESDAY, DEC. 6 1927.

SANDING THE STREETS.

The practice of some merchants and others in the business section of having the pavements in front of their premises swept clean of sand soon after the city's men have sanded the streets as a safety measure is likely, according to City Solicitor Wearing, to involve the offenders in a legal action should an accident occur.

When the sidewalks are in a dangerous conditions, necessitating the use of sand, the merchant who takes the responsibility of having this protection removed must also be willing to face the risk of being a defendant in a damage suit should some one, as a result of this action, fall and sustain injuries.

Under the new by-law, too, it should be understood that when the sidewalks are slippery it is the duty of householders to see to it that the portion in front of their homes is sanded or covered with ashes to prevent accidents.

These warnings from the City Solicitor should be borne in mind, particularly that in regard to the habit of removing sand that has been spread over the pavements by the Board of Works employees.

It is obviously useless for the City to adopt such precautions if the protection is eliminated by the merchants.

GETTING TOGETHER.

Although various unexpected causes resulted in a smaller representation of farmers than usual at the Farmers' Day luncheon of the Peterborough Rotary Club yesterday, the attendance from the surrounding country was representative and the get-together session will play its part in developing that entente between city and county that is so essential to the development of Canada.

The service clubs of Peterborough have done much since their inception to bring the two elements closer together and it is an effort well worth emulation by other organizations.

The Peterborough Industrial Exhibition has perhaps been the pioneer in developing a spirit of co-operation and its success has materially assisted the service clubs in their campaign in the same direction.

City dwellers and farmers have long been associated as fellow-workers on behalf of the Exhibition and both have benefitted from the frequent opportunities provided to discuss each other's problems and to get the other fellow's viewpoint.

This association of both in support of a worthy cause, coupled with the efforts of the Rotary and Kiwanis clubs to bring about a better understanding, is perhaps making greater progress toward a more complete entente than is perhaps realized.

THE FIRST CANDIDATE.

The thud you heard yesterday was the sound of the first hat to be dropped in the mayoralty election ring, the well-known head-dress of none other than Ald. Nagle Phelan, the watchdog of the civic treasury.

With Ald. Phelan's official entrance into the race, the municipal campaign will begin to take on a liveliness that has been sadly lacking up to the present.

Mr. Phelan, young in years, is old in civic experience and judgment.

For eight years he has been a member of the City Council, and for seven out of those eight terms he has been Chairman of the Finance Committee.

Two years ago he was beaten in the stretch after a hot race for the mayoralty honors by His Worship Mayor Holloway, and now he is back in the running and ready for the starter's pistol on New Year's Day.

Mr. Phelan's announcement will add zest to the municipal sweepstakes, particularly as it will undoubtedly be followed by other declarations.

It will be decidedly beneficial from a general viewpoint to have the mayoralty contest assume definite form at this early stage inasmuch as the effect will be unquestionably greater interest in the civic election and a better chance to secure an adequate expression of public opinion.

THE FARMER'S PROBLEM.

The need of greater agricultural production in Canada set forth in a striking address at the Farmers' Day meeting of the local Rotary Club yesterday, by P. C. Armstrong, Development Agriculturist with the C.P.R., has not perhaps been generally realized.

The man on the street has been inclined to believe that what Canada needed most was better markets for her farm products, rather than to increase production, but the C.P.R.'s expert declares that it would be impossible to increase the output of agricultural products in this country fast enough to keep pace with the world's demand for foodstuffs.

Rightly too, Mr. Armstrong lays the responsibility for solving many of the problems that enter into the question of greater production upon the men of business and finance, upon the urban dweller, rather than the farmer who cannot be expected to carry the whole burden.

Many things stand in the way of increased production, foremost among them that mentioned by yesterday's speaker when he referred to the exodus of farmer's sons and daughters from the land.

If there is to be a greater output it is obvious that there must be more man-power available, and it seems to many people that the quickest aid that could be given the Canadian farmer, if the experience of the agriculturists of our district is typical, would be the furnishing of an adequate number of farm workers, preferably from the British Isles.

If there is available in the old country a sufficient surplus of trained farm labourers or of material that could be at least partially trained before being sent out, there is not the slightest doubt that such help could be absorbed quickly by Canada's farmers, with ultimate benefit to the whole country.

The average farmer's biggest problem today is to secure sufficient help when he needs it and if production is to be increased that help will have to be forthcoming.

ALD. DENNE IN THE RACE.

When the article on this page dealing with the entrance of Ald. Phelan into the Mayoralty race was written, the Chairman of the Finance Committee was the only candidate in the ring.

At last night's meeting of the Council, however, Ald. Roland Denne announced his intention of contesting for the Mayoralty, and the issue is now joined.

The nominations are not closed, of course, but the two candidates already in the field ensure an exciting contest.

Ald. Denne's record in public positions is well-known to the electors.

His service to the community has included excellent work as a member of the Board of Education and three years as a member of the Council, while his ten years' record as the President of Peterborough's Industrial Exhibition is another item to his credit that will be remembered.

Whether or not there will be other aspirants for the chief magistrate's chair, the entrance of Ald. Denne and Ald. Phelan into the race will provide the electors with a good choice and add interest to the civic elections.

SEEING RESULTS.

Belleville has had a good example recently of the results of the taking of precautions by the Medical Officer of Health, Dr. Cronk, and the local Board of Health to protect the city against the possibilities of outbreak of smallpox. The setting this autumn has been ideal for the spread of disease, extreme mildness prevailing at a time when ordinarily the weather is severe. Many citizens recall outbreaks of the disgusting disease during such mild winters of the past.

To the credit of Dr. Cronk, it must be said that he realized the danger early and so fortified the city against possible inroads by the disease. He secured ample supplies of vaccine and vaccination was begun in earnest and ultimately it was made necessary for children attending the schools. Many adults also took advantage of the preparations and guarded themselves by way of vaccination. Today as a result of these efforts and measures Belleville can claim to be free of the disease, while communities in this district have been and are under quarantine as to schools and public meetings because of the prevalence of the disease.

The action of the local Officer of Health in meeting the situation resolutely in the face of an inevitable amount of opposition, which was to be expected, is commended by the public. Besides keeping the city free, he has made Belleville an example to municipalities around about, which will take a lesson out of local history in regard to epidemics. Besides Dr. Cronk had by this means gained friends for vaccination, for opposition to the practise of immunization dies slowly and opponents to the practise have to be shown good results of vaccination. By the good works of the M.O.H. and the Board of Health some of the opponents will doubtless become staunch advocates of the method, while those who favor vaccination are further confirmed in their belief as to the efficacy of this means of combatting the disease.—Belleville Ontario.

COUNTERFEIT GOLD MINES.

"All is not gold that glitters," nor is every gold mining prospect as rich as its promoters or the people who heed their glowing prospectuses think that it is. Some person with a mathematical mind and desirous of rendering a service both to the investing public and to legitimate mining enterprises might prepare a statement showing how much money has been sunk by Canadians in unprofitable mining concerns, without the return of one cent., since mining was commenced in this country. The result of this compilation, we feel sure, would be an eye-opener and would lead to a greater measure of precaution being taken by those innocents who are now tumbling over one another to entrust their funds—often their savings—to every smooth-tongued salesman who calls upon them, writes them a letter, or, more rarely, makes use of the long-distance telephone to hand them "a tip."

One Montreal brokerage concern reports in its weekly circular that "Not so long ago three gentlemen with cheeks aglow from the bracing air of Rouyn, walked into our office and offered to sell us a mine the like of which the world had never seen before. It could be had for a song. After hearing their description of the property it was apparent that the gold was in solid blocks a mile square and a mile deep. The gold was encrusted with silver, copper, zinc and countless precious metals. Nothing was said about diamonds and platinum, but the chances are they were there, too, and available in carload lots. It was evident that this enticing deposit of mineral glory made the Hollinger look like four cents, with Noranda in comparison a poverty-stricken junk heap. Sunk in blissful meditation, the writer found himself wondering what he would do with his money after purchasing the property. His first thought was to give away $100,000,000 to the poor, and then with patriotic fervor settle Canada's national debt. As a precautionary measure he thought it might be advisable before purchasing the bonanza to have an expert examine it to determine whether it would likely yield four billions or only two. So he asked a personal friend, who happened to be learned in geology, to look it over. The friend wrote: 'Have just seen the property and have had the best laugh I have had in years. Offer them 20 cents for it, but be sure the money is counterfeit. Dig up your garden in Montreal; you'll find more gold there.'"

Before they are ready to invest their money in any or every mining property that appeals for support, people with a mind to do so should take some steps to ascertain whether the property in question has really any prospect of being successful or whether it belongs to the twenty-cent counterfeit class that this firm of brokers reports.—Brockville Recorder and Times.

EDITORIAL NOTES AND COMMENT.

Those Ontario municipalities that have their civic election worries over for another year are to be congratulated.

Ontario's experience is different from that of the individual consumer inasmuch as the province has been able to drink itself out of a hole.

It was 34 below zero out West the other day. But then, of course, they never feel the cold out there.

With banditry on the increase in Toronto the Queen City police department has no reason to complain of not having enough work to do.

Christmas shopping can be done more comfortable this week than next and more satisfactorily all round than the week after that.

Most of Peterborough's civic candidates seem to be pursuing a policy of watchful waiting.

Politeness has largely become one of the lost arts, and it yields bigger dividends than almost anything else, with the possible exception of honesty.—Brantford Expositor.

CATTLE, GRAIN AND PRODUCE

LOCAL HOG MARKETS

Live hogs, thick, smooth, $8.00 cwt; select graded, $8.50; dressed hogs, head on, $14.00; head off $15.00 cwt.

TORONTO LIVE STOCK.

TORONTO, Ont., December 6. — The market opened good and strong, with a very keen demand for choice quality beef cattle. It was soon found there was a distinct shortage of right quality in the market and prices the best. Cattle available were boosted higher, in some cases from 25 to 50 cents. One choice load of heavy beef steers sold at $11.50. Good to choice butcher steers ran from $9.00 to $11.00 and choice heifers from $8.25 to $9.25. Other classes steady to strong at last week's prices.

Lambs opened easier at $11.50 tops.

Hogs 25c lower at $8.25 f.o.b. selects.

Receipts.

Union Stock Yards — Receipts: 5,026 cattle, 626 calves, 1,750 hogs, 3,388 sheep and lambs.

Quotations:

Heavy steers, choice	$9.50 to $11.50
Butchers, choice	9.00 10.00
do. fair to good	7.50 8.50
do. common to medium	6.00 7.00
do. heifers	8.25 9.25
Baby beeves	11.00 12.00
Cows, fat, choice	6.00 7.50
do. medium	4.50 5.00
do. canners, cutters	2.50 3.50
Bulls, butcher, choice	5.50 6.50
Bolognas	3.50 4.00
Feeders and shortkeep.	7.50 8.00
Stockers, good	6.00 6.75
Calves, choice	13.50 15.50
Springers, choice	90.00 110.00
Milkers, choice	80.00 100.00
Lambs, choice	11.25 11.50
Buck lambs	8.75 9.00
Hogs, f.o.b. thick smooth	7.75 ...
Hogs, off cars, selects	9.15 ...
Hogs, selects, f.o.b.	8.25 ...

MONTREAL GRAIN AND PRODUCE

MONTREAL, Dec. 6 (Canadian Press).—The foreign demand for Canadian grain here yesterday was very slow and little business was done. Trading in grain on spot was also of a very limited character, but the tone of the market was steady.

The undertone to the Spring wheat flour market was again easier, but there was no actual change in values. This was attributed to the limited demand from all sources. There was no change in prices for Winter wheat flour and the market was inactive.

Prices for all lines of millfeed were firmly maintained with an active business passing for local and country account. The trade in standard grades of rolled oats was fair and prices were firm.

Owing to the absence of any demand from the United States for potatoes and the limited demand from other sources a weaker feeling developed here and prices scored a decline of ten to fifteen cents per bag. Car lots of Prince Edward Whites were quoted at $1.05 to $1.10 per bag of 90 pounds; Prince Edward Island Green Mountains at $1.10 to $1.15 per bag of 90 pounds; New Brunswick Green Mountains at $1.05 to $1.10 per bag in bulk and Quebec varieties at 90c per bag in bulk, ex-track.

The egg market continued active and firm. The receipts were 719 cases.

The tone of the market for beans was steady with a fair volume of business passing. Sales of car lots of choice white hand-picked on spot were made at $2.50 per bushel, and car lots to arrive at $2.60 per bushel, ex-track, while broken lots sold at $2.75 per bushel, ex-store.

The trade in butter continued quiet and the undertone was easy. The receipts were 280 packages.

With the exception of a little business done with United States buyers the cheese market was quiet. The receipts were 806 boxes.

Montreal Quotations

Oats, Canadian Western, No. 2, 76c.
Oats, Canadian Western, No. 3, 73c.
Oats, extra, No. 1 feed, 72c.
Oats, No. 2 local white, 71c.
Flour, Man. Spring wheat patents, firsts, $8.10.
Flour, Man. Spring wheat patents, seconds, $7.50.
Flour, Man. Spring wheat patents, strong bakers, $7.10.
Flour, Winter Patents, choice, $5.90 to $6.00.
Rolled oats, bag 90 lbs., $3.85.
Bran, $33.25.
Shorts, $35.25.
Middlings $43.25
Hay, No. 2, per ton, car lots, $13.50 to $14.00
Cheese, finest Westerns, 19 to 19½c.
Butter, No. 1 pasteurized, 37 to 37¾c.
Eggs, storage extras, 46 to 47c.
Eggs, storage firsts, 43 to 44c
Eggs, storage seconds, 39 to 40c.
Eggs, fresh extras, 75c.
Eggs, fresh firsts, 63c.
Potatoes, per bag, car lots, 90c to $1.00.

CHICAGO CATTLE

CHICAGO, Dec. 6 (Canadian Press).—Cattle receipts 15,000; bulls strong to 10 cents higher; vealers 50 to 75 cents lower; best weighty fed steers $17.50; yearlings $17.00; bulk $12.00; stockers and feeders $8.75 to $10.25; low cutters $5.15 to $5.25; heavy cutter cows up to $6.00 and better; most sausage bulls $7.25 to $7.75; weighty kinds to $8.00; vealers largely $12.00 to big packers; few $12.50; outsiders $13.00 to $14.00; few $14.50.

Hog receipts 55,000; general market 10 to 15 cents lower; top 9.05; bulk desirable 210 to 300 pounds $8.55 to $9.00; 160 to 200 pounds $8.10 to $8.65; most pigs $7.25 to $7.75; light weight packing sows upward to $8.25; bulk $7.65 to $8.00.

Sheep receipts 23,000; fat lambs slow, mostly 25 cents lower; weighty and plain kinds draggy at downturn; most good lambs 13.75 to 14.00; choice to all interests $14.15; top $14.25; better grade 92 to 98 pound lambs $13.00 to $13.75; culls and common 10.50 to 11.25; yearling wethers $10.50 to $11.50; sheep steady; bulk good and choice fat ewes $6.25 to $6.75. Feeding lambs in light supply, steady; comebacks $13.00 to $13.85; good rangers $14.00.

STERLING EXCHANGE

MONTREAL, Dec. 6 (Canadian Press)—Sterling exchange rates were quoted here yesterday as:

Demand $4.88⅛.
Cables $4.88⅝.

RADIO PROGRAMS

FOR WEDNESDAY, DEC. 7.

SIX O'CLOCK.

WRNY (309) New York—Songs; lecture; orchestra.
KDKA (316) Pittsburgh—Concert.
WGHP (319) Detroit—Concert.
WGBS (349) New York—Uncle Geebee; orchestra.
WTAM (400) Cleveland—Orchestra.
WJZ (454) New York—Mediterranean' dance band.
WEAF (492) New York—Dinner music.
WNYC (535) New York—Juvenile program; Spanish lessons.

6.30 O'CLOCK

WJAY (227) Cleveland—Concert.
WBZ (333) Springfield—Musical.
WJR (441) Detroit—Ensemble.
WJZ (454) New York—Jeddo highlanders.

SEVEN O'CLOCK.

WRVA (254) Richmond—Concert.
WPG (273) Atlantic City—Concert.
WHAM (280) Rochester—Concert.
WGN (306) Chicago—Stocks; Uncle Quin; ensemble.
WBZ (333) Springfield—Orchestra.
WLS (345) Chicago—Supper hell program; sports; orchestra.
WOR (422) Newark—Orchestra.
CFCA (357) Toronto—Orchestra.
WOR (422) Newark—Orchestra.
WLW (428) Cincinnati—Orchestra.
WJZ (454) New York—Orchestra.
WEAF (492) New York—Synagogue services.

7.30 O'CLOCK

WEAF (492) New York—The Soconyans with Van and Schenck.
WHO (535) Des Moines—Orchestra.
WNYC (535) New York—Air college.

EIGHT O'CLOCK.

WORD (275) Chicago—Musical; Uncle Dan.
WLIB (306) Chicago—Concert.
WRNY (309) New York—Quartet and orchestra.
WLS (345) Chicago—Orchestra; soloist; Shakespeare series.
WGY (379) Schenectady—Band.
WIBO (416) Chicago—News; orchestra; soloists.
WJZ (454) New York—Champion Sparklers.
WEAF (492) New York—National musicalties.
WNYC (535) New York—Songs; course in appreciation of music.

8.30 O'CLOCK.

WHAM (280) Rochester—Musical.
WLW (428) Cincinnati—Studio.
WJR (441) Detroit—Orchestra.
WJZ (454) New York— Sylvania Foresters.
WEAF (492) New York—Aeolian recital.
WHO (535) Des Moines—Quartet.

NINE O'CLOCK.

WTMJ (294) Milwaukee—Band.
WLS (345) Chicago—Allstate hour.
WSAI (361) Cincinnati—Orchestra.
WJJD (366) Chicago—Moosheart program; theater hour.
WLW (428) Cincinnati—String trio.
WJZ (454) New York—String trio and entertainers.
WEAF (492) New York—Ipana Troubadours.

9.30 O'CLOCK.

CFCA (357) Toronto—Orchestra; organ recital.
WJR (441) Detroit—Old-time song revue.
WJZ (454) New York—Dalhart trio.
WEAF (492) New York—Goodrich silvertown orchestra and silvertown quartet.
WOO (508) Philadelphia—Concert.

TEN O'CLOCK.

WJAY (227) Cleveland—Orchestra.
WORD (275) Chicago—Choral singers.
WBZ (333) Springfield—Educational course; orchestra.
WLS (345) Chicago—Choral music; organ and soloist.
WLW (428) Cincinnati—Organ.
WJR (441) Detroit—Soloist; personality girls.
WJZ (454) New York—Social hour.
KYW (526) Chicago—Carnival.

10.30 O'CLOCK

WWJ (353) Detroit—Organ.
WBBM (389) Chicago—Stage show.
WEAF (492) New York—Grand opera, "Der Freischuta."

ELEVEN O'CLOCK.

WHAM (280) Rochester—Orchestra.
WGN (306) Chicago—Sam 'n Henry; music box; melody time.
WTAM (400) Cleveland—Orchestra.
WIBO (416) Chicago—Stage show.
WOR (422) Newark—Orchestra.
WLW (428) Cincinnati—Orchestra.
WJR (441) Detroit—Orchestra.
WMAQ (447) Chicago—Orchestra.

11.30 O'CLOCK.

WSM (341) Nashville—Orchestra.
WBBM (389) Chicago—Orchestra.
WEAF (492) New York—Orchestra.
KYW (526) Chicago—Serenaders.

SALT RHEUM All Over Her Hands and Between Fingers

Mrs. Walter Misner, Midville Branch, N.B., writes:—"I had salt rheum all over my hands, and especially between my fingers. It was impossible for me to put them in water, or do my house work.

"After trying medicines and salves, which did me no good, I heard of

BURDOCK BLOOD BITTERS

being so wonderful, and after taking two bottles I am entirely relieved of my trouble."

Manufactured only by The T. Milburn Co., Limited, Toronto, Ont.

TWO SENATORS NOT ADMITTED

Barred From Taking Oath By Resolution Declaring Them Unfit.

DISCORD LIKELY.

WASHINGTON, Dec. 5 (Canadian Press).—The new session of Congress, born with every promise of a career of discord and political insurgency, opened to-day with a curtain raising in which William S. Vare, Pennsylvania, and Frank L. Smith, Illinois, were denied, at least temporarily, the Senate seats to which they aspire. When they presented themselves to take the oath of office the two would be senators were stopped by a resolution presented by Senator Morris, Nebraska, declaring them unfit to sit in the Senate because of the scandal surrounding their primary campaigns. It was agreed to postpone further action until to-morrow. The Senate also put off until later the election of its secretary and other officers, around which another storm is brewing.

WISE AND OTHERWISE.

Woman suing for divorce says she can't live on less than $1000 a month. Lots of people who would like to can't either.

Few men command universal respect, but there's one to whom we all take off our hats. Yeah, he's our barber.

The pen may be mighty, but it's mighty hard to land some people in it.

Insurance men say that marriage reduces the number of suicides. We'd agree if they had pointed out that suicides reduce marriages.

(Copyright, 1927, NEA Service, Inc.)

JAPANESE ENVOY LEAVES FOR EUROPE

Viscount Goto Trying To Cement Relations With Russia and Germany.

TOKIO, Dec. 5.—(United Press.)—Viscount Shimpei Goto, accompanied by a number of secretaries, left today for Berlin by way of Moscow. It was generally understood that the Viscount's mission was to effect closer relations between Japan and Germany and Soviet Russia.

Last week Viscount Goto had a farewell conference with the Emperor and with the Premier.

SCIATIC PAINS quickly soothed by Radway's Ready Relief. Keep a bottle handy for instant use in all pains or irritations external or internal. Does not blister or injure the skin.

Radway's Ready Relief 35¢ 70¢

Sold by all druggists

COLDS THAT DEVELOP INTO PNEUMONIA

Persistent coughs and colds lead to serious trouble. You can stop them now with Creomulsion, an emulsified creosote that is pleasant to take. Creomulsion is a new medical discovery with two-fold action, it soothes and heals the inflamed membranes and inhibits germ growth.

Of all known drugs, creosote is recognized by high medical authorities as one of the greatest healing agencies for persistent coughs and colds and other forms of throat troubles. Creomulsion contains, in addition to creosote, other healing elements which soothe and heal the infected membranes and stop the irritation and inflammation, while the creosote goes on to the stomach, is absorbed into the blood, attacks the seat of the trouble and checks the growth of the germs.

Creomulsion is guaranteed satisfactory in the treatment of persistent coughs and colds, bronchial asthma, bronchitis and other forms of respiratory diseases, and is excellent for building up the system after colds or flu. Money refunded if any coughs or cold is not relieved after taking according to directions. Ask your druggist. Creomulsion Co., Limited, Toronto, Ont.

Public Offering:

30,000 Shares

Lindsay Distilleries Ltd.

Incorporated under the Dominion Companies Act
Distilleries: Lindsay Ontario. Head Office: Toronto, Ontario

CAPITALIZATION UPON COMPLETION OF THIS FINANCING
100,000 COMMON SHARES—NO PAR VALUE

NO MORTGAGE—NO BONDS—NO PREFERRED STOCK

Toronto General Trusts Corporation, Transfer Agents. Royal Trust Company, Registrars. Clarkson, Gordon and Dilworth, Auditors.
Bankers: Canadian Bank of Commerce

THE COMPANY—The Lindsay Distilleries Limited is incorporated under the Dominion Companies Act and by its charter is empowered to carry on the business of distillers and to manufacture, deal in, buy, sell, distribute, store, warehouse and export liquors of all kinds, commercial and denatured alcohol and all their by-products. The company manufactures four brands of Scotch whiskeys, rye, and gin, and in addition to their own brands the company have a very profitable five-year contract with one of the oldest Scottish distilleries to bottle three well known brands of high-grade Scotch whiskey.

THE DISTILLERY AND BOTTLING PLANT is in complete successful operation and the companies' brands of liquors are now on the market. The company has its own warehouse in Toronto to give modern and efficient service to its customers.

The **MAIN DISTILLERY** is equipped with most modern machinery to manufacture high grade alcohol. The capacity of the distillery is now 1,000,000 gallons per annum and as business demands this production can be doubled at a very nominal cost.

THE CHEMICAL DISTILLERY is and has been in operation for 10 years producing methyl (wood) alcohol, charcoal, and acetate of lime.

MANAGEMENT—The company is fortunate in securing the services of blenders, chemists and executives with years of experience and its personnel, coupled with most modern methods and equipment, fully approved by the Dominion Excise Department can only result in the quick establishment of a sound business with substantial profits to its shareholders. The properties are situated in the Town of Lindsay, on the Trent Valley Canal, with railway sidings on both properties. The company has only one class of stock, namely, common shares without nominal par value. Upon completion of present financing the company will have no bonded debt, mortgage, preferred stock, or bank loans. The company will have ample working capital and be entirely free of debt, except current accounts. No valuation has been placed on the charter, license, trade mark, trade name or good will.

The proceeds of the sale of this issue of common shares of Lindsay Distilleries Limited, referred to above is made in order to provide funds to be used for final payment of plant equipment and for working capital.

Present market price is subject to change without notice. Personally, we see no reason for this stock not being worth anywhere from $50 to $100 per share within a comparatively short time.

EARNINGS—Estimated, First Year:

Distillery Plant	$300,000.00
Chemical Plant	30,000.00
	$330,000.00
For Second Year	$500,000.00
For Third Year	1,000,000.00

It is intended in due course to apply to have these shares admitted to the unlisted department of the Toronto Stock Exchange.

All orders taken subject to acceptance or rejection. In case of over-subscription, any monies paid will be refunded.

M. B. Shepard Company, Exclusive International Fiscal Agents.

PETERBOROUGH ADDRESS - - - - - - - SUITE 6, BANK OF COMMERCE BUILDING PHONE 3130.

M. B. SHEPARD COMPANY.
Suite, 6, Bank of Commerce Building, Peterborough:

Gentlemen: Please send me (without obligation) further information on Lindsay Distilleries Limited.

Name .....

Address .....

10d, 28 29 30 1 2 3 6 8 9 10, 3282

THE CANADIAN HOMEMAKER

A series of weekly articles covering

PLANING . BUILDING . FINANCING
DECORATING . FURNISHING . GARDENING

copyright 1928

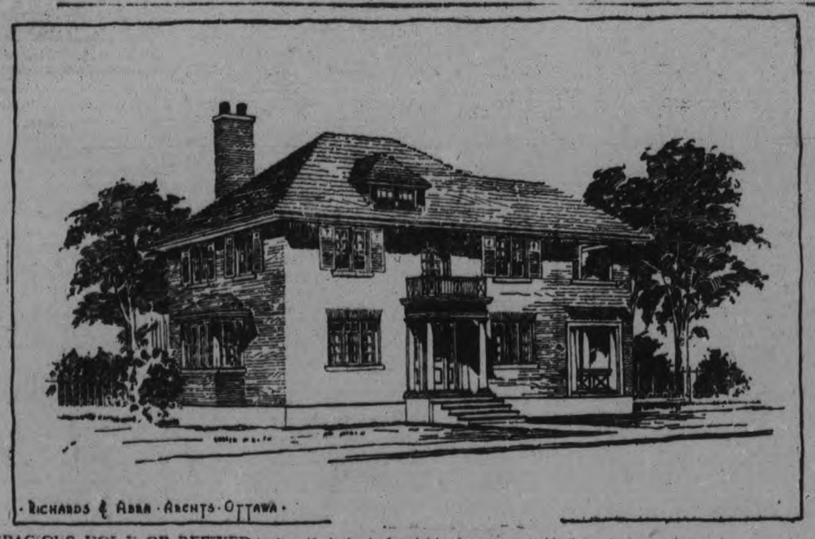

RICHARDS & ABRA · ARCHTS · OTTAWA ·

A SPACIOUS HOME OF REFINED DESIGN

By Richards & Abra, Architects.

This beautiful home is particularly commendable for its refined and restrained exterior treatment. Features such as the entrance porch, and the windows, give this charming effect as a result of their Colonial style of design.

The treatment of the verandah is worthy of the reader's special attention, for its beautiful classic design is of real merit.

Another noteworthy item is the wrought iron railing over the front entrance porch. Beautiful wrought iron added its charm to many original Colonial home the builders of which realized that, when wrought by skilled craftsmen, nothing can be more effectively employed to create or emphasize an artistic point of interest.

The interior is spacious to an extent unusual with modern homes and to permits, if desired, furnishing treatments other than the very simple coziness which is the most practical and attainable objective in furnishing a small room. Imagine, for example, this 13 ft. by 23½ ft. living room with its molded plaster cornice, large bay window, and fireplace, tastefully decorated and furnished in a period style, and the result will inevitably be satisfactory.

Directly across the hall is the dining room which also has a plaster cornice, is of very ample size, and has a French door to the verandah.

The kitchen may be entered from either the hall or from the outside through a rear entry in which is a refrigerator recess. Descent to the basement is also made from this entry, thus insuring complete privacy from all tradesmen in the kitchen.

Light is provided in the hall by the inclusion of sidelights both at the entrance, and between the hall and vestibule. A coat alcove is conveniently located off the hall.

The upper floor plan is everything an upper floor plan should be. Three large bedrooms, ample closet space and a tiled bathroom, are here arranged in the most convenient manner possible while over the verandah is the sleeping porch.

Exclusive of the verandah, which although very desirable is not essential this home measures 26 ft. by 35 ft. and was designed for erection on a lot facing south.

With concrete foundations, solid brick walls, shingle roof, and hot air heating, the cost of erection was approximately $7,500.

Readers desiring further information regarding the plans and specifications of this house should communicate with the architects direct. Address Messrs. Richards & Abra, Ottawa, Ontario.

Copyright, 1927, MacLean Building Reports, Ltd.

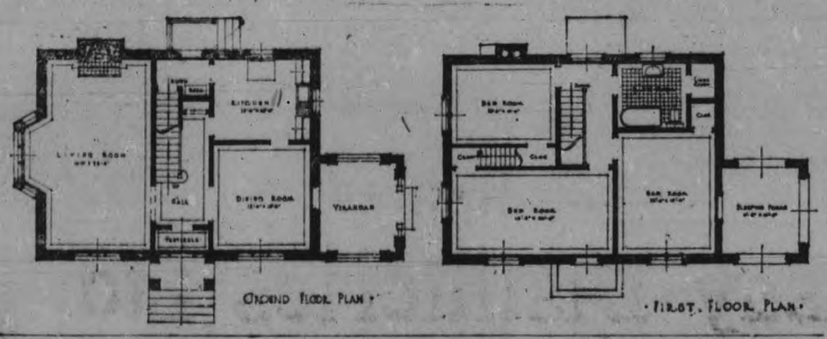

SECOND FLOOR PLAN · FIRST FLOOR PLAN ·

SHORT STORY

JOE'S FAITH

By Corona Remington.

She was only a little maid in a big hotel and he the chef, but he had generations of chefs behind him and hers was a family of the highest type of maids. One aunt had been in the Delpont family for twenty-five years, and at one time her first cousin had been employed in the White House.

When Joe Porter had first mentioned marriage to Cornelia Allen she had hesitated, although she did love him.

"Well, I'll never marry anybody else," he vowed. "You're as pretty as a little picture and your folks are all honest and fine people, and I love you and I believe you love me too. Isn't that reason enough why we should get married?"

Cornelia said nothing for a moment, she merely permitted him to keep his arm around her which was a sort of consent, he considered, since she never had done this before. She did love him, she knew she did.

"But, Joe, I wanted to go up in my work—get to be ladies' maid to somebody big in society," she protested, and her dark eyes so close to his looked troubled, almost tragic.

"That don't matter," he answered. "They'll never love you like I do, honey, so you'd better take me."

It was a wrench to give up her ambition, but at last she consented and once done she gave herself up entirely to her new plans in life, and as the days sped by she grew happier and happier.

She was in the midst of doing her work on the fifth floor one day when she received a summons to go to the office of Mr. Williams, the manager, at once. Puzzled, she hurried down and found her employer talking to a stranger whom she supposed to be a guest. He seemed disturbed about something and would scarcely let Mr. Williams speak, but with a gesture of the hand the manager silenced him and addressed the maid himself.

"Cornelia, did you clean up 516 this morning," he asked.

"Yes," answered the girl, her face suddenly paling. "Why? What's the matter?"

"You know what's the matter," broke in the guest.

"I don't!" protested the girl on the verge of tears.

"Did you let anyone else in the room while you were cleaning it? I mean, did any of the other maids come in?" continued the manager.

"No, sir, I was the only one in and I locked the door as soon as I had finished."

"Well, you have my wallet, then, with $116 in it," broke in the guest angrily, "because I left it under my pillow and forgot to take it downtown when I left this morning. As soon as I missed it I rushed back to my room and it was gone. You may both come up and look."

Together the three took the elevator to the fifth floor and hurried down the long, red-carpeted corridor to Room 516. After a thorough search they were forced to give it up. The wallet was not under the pillow nor under the mattress nor on the floor beneath the bed. In fact, it was apparently nowhere.

"Go on to the servants' quarters," ordered the manager harshly, and Cornelia fled out of the room. But she did not go to the servants' quarters, instead she sought out Joe and told him of her undeserved disgrace.

"Kid, you never did it," he declared, holding her close. "And I'll break anybody's face who comes here saying you did."

"I'm so g-glad you still b-believe in me," Cornelia said, clinging to him. "You're the only one that d-does. I'll be ashamed to look at anybody around here after it gets out because most of 'em'll think I did steal it—going to be married and everything, they'll think I wanted it to buy clothes with. Oh, Joe, I'm so wretched." And again she burst into tears. "You'll be disgraced if you marry me because there's lots'll always believe I did it."

"They'll not either. They know you too well."

But Joe was wrong. By noon the news had seeped out and at lunch Cornelia could not eat for the suspicious glances that were shot in her direction and whispered mumblings that went on among the servants. With flaming cheeks and drooping head Cornelia tried to force herself to eat, but she felt that her very crestfallen manner implied guilt. If they had only talked to her about it and given her a chance to protest her innocence. . . .

The next morning the manager sent for her again and she was horrified to see the same guest sitting there at the side of the desk. This time Mr. Williams let the other man do the talking.

"Here's a twenty for you," he said "I found my wallet. I'd slipped it inside the inner pillow slip when I thought I was just putting it under my pillow. As soon as I lay down last night I felt it under my head. Sorry it happened."

"I don't want your twenty dollars," said Cornelia, with the dignity of a princess, "but I'm glad you found your purse. All I want is that you or Mr. Williams tell the servants at dinner today that I did not take it."

"Be glad to," said the manager, warmly.

Once out of the office, she shed her dignity like a cloak and rushed out to find the chef. After she had told him she gave him a little sudden hug.

"I'll always l-love you a little more for believing in me so hard," she said.

"Then it was lucky for me it happened," he laughed, and because she was so happy she had a little glad cry on his shoulder.

(Copyright, 1927, McClure Syndicate.)

How to Play BRIDGE

Series 1927-28 by
Wynne Ferguson
Author of "PRACTICAL AUCTION BRIDGE"

Copyright 1927, by Hoyle, Jr.

ARTICLE No. 13

It frequently happens that a player has both good help for his partner's bid and also a strong suit of his own. The question then confronts him: "Shall I help my partner's bid or show my own suit?" The answer to that question is really very simple: If your partner bids a major suit and you have good help for the bid, you should show support for his suit first, before you bid your own, even if such suit is also a major suit.

To bid your own suit first and then support your partner, doesn't give him a correct picture of your hand. On the other hand, if you first support his hand and then bid your own suit, you have given him accurate information. He should know that your bid of your own suit, after supporting him, is not intended as a denial but simply as a means of informing him of the character of your hand, so that the best bid of 26 cards can be obtained, rather than of thirteen. The clever bidder always tries for that result; that is, the best bid of the combined hands of himself and his partner, and any method accurately obtaining that result should be encouraged.

Example Hand

Hearts — 5
Clubs — A, 8, 4, 3
Diamonds — K, Q, J, 10, 9
Spades — Q, J, 7

	Y	
A		B
	Z	

Hearts — 10, 8, 3, 2
Clubs — 9
Diamonds — A, 8, 5, 2
Spades — A, K, 10, 9

No score, rubber game. Z dealt, bid one spade and A bid two hearts. Should Y bid two spades, thus showing support for his partner's spade suit or should he bid three diamonds? There is no question but that Y should first show support for his partner's spade bid. Y's bid of two spades is overbid by B with three hearts. Z and A pass and now Y should bid four diamonds. By this kind of bidding he has given his partner Z the choice of trying for game in either spades or diamonds, and thus has increased their chances of winning.

It happens that Z's spade bid was based on a four-card suit, so that when his partner shows a big diamond suit, Z should allow him to play the hand at diamonds. He has great help for that suit and a sure game should result. If Z, however, had no support for the diamond suit and a strong spade holding, he should have bid four spades over the four diamonds. In bidding of this kind you must use your common sense. Give only information that is accurate and can be of help to your partner. Try to remember that sound bidding should produce the best bid for the combined hands of the partnership; the best bid for 26 cards — not for thirteen.

Possibly you hear the expert speak of the "squeeze" or the "double squeeze" without understanding what is meant. Suppose, for example, in the play of a no-trump hand, you have a long line of high cards and play them out, forcing your opponents to discard. Very frequently, these discards are very embarrassing and at times actually force one or both opponents to discard winning cards. To force one opponent to discard winning cards thus, is the so-called "squeeze." To force both opponents to do so, is the so-called "double squeeze."

The following hand is an excellent example of the "double squeeze", so try your luck with it:

Problem No. 15

Hearts — J, 10
Clubs — A, 7, 6
Diamonds — 8
Spades — 10, 9, 7

Hearts — 3
Clubs — J, 5, 3, 2
Diamonds — none
Spades — Q, J, 6, 5

	Y	
A		B
	Z	

Hearts — K, Q, 8, 7
Clubs — Q, 10, 9, 4
Diamonds — 5
Spades — none

Hearts — 6
Clubs — K, 8
Diamonds — Q, J, 10, 9, 7, 6
Spades — none

Diamonds are trumps and Z is in the lead. How can Z play the hand so that he can win all of the tricks against any defense? Solution in the next article.

MANY ATTEND UNITED BAZAAR

Bethany Sunday School Effort Success Despite Bad Weather.

BETHANY NEWS

BETHANY, Dec. 6.—The fourth annual bazaar in connection with the United Church school was held Saturday afternoon and evening, November 26, in the school room.

The room was tastefully arranged with booths of dainty and useful articles for sale, also a donation table which was laden with good things to eat, such as fowl, eggs, apples, pies, bread, meat, cabbage, etc. This booth was in charge of Mrs. Elmer Rowan and Mrs. William Lee. The ladies in charge of the fancy articles were Miss Elsie Richardson, Mrs. Crerar, Mrs. W. L. Rowan, Miss McMullen, Mrs. Thorndyke, and Mrs. Clarence Neif attended the door and received the admission fee.

Just inside the door the Young Girls' Mission Club had a dainty booth done in red and white where delicious homemade candy was to be had. This booth was in charge of Mrs. Bertrand Monk and Miss Hazel Jackson.

The tea-room was in charge of Mrs. Ernest Cavano, Mrs. Herb. Fallis, Mrs. Otto Spencer, and Mrs. Lloyd Kennedy.

Mrs. Jackson had the ice-cream booth, and the cream sold very readily.

Throughout the evening music was supplied by Misses Helen Patton, Verna Belle Lee, Winnie Dawe and Doris Driver.

Later in the evening an old woman, who had a thousand pockets containing prize packages, arrived, greatly to the joy of the children who were eager to purchase the contents of one or more of these pockets.

The Rev. A. Poulter opened the bazaar with a short address and a good crowd was in attendance, although the evening was both wet and disagreeable. The result, however, was well worth the time given.

On Sunday, November 27, the Rev. Mr. Foley of Fraserville spoke in the United Church in the interest of missions and the extension work of the United Church throughout Canada. Mr. Poulter had charge of Mr. Foley's work.

The play, entitled "Mail Order Brides," which was given under the auspices of the Girls' Guild of St. Paul's Church a few weeks ago, has been received with success at six different outside points, having been staged at Oakwood, Lindsay, Orono, Blackstock, Millbrook, and Ida.

The annual bazaar in connection with the W. A. of St. Paul's Church was held in the town hall on Saturday, December 3.

A heavy gale passed over this district on Monday night, houses shook on their foundations, fences were blown over, telephones were put out of commission, and the weekly washing suffered greatly in trailing through the mud all night. The flag-pole in front of the town hall also was blown over.

Hadije Selma Ekrem, one of the outstanding leaders in both thought and action among the Turkish women of today, who is now in Canada. Miss Ekrem is a daughter of His Excellency Ali Ekrem Bey, formerly Governor of Jerusalem and the Aegean Islands.

Among those who visited the Royal Winter Fair at Toronto and reported having a splendid time were Mr. and Mrs. Waram, Mr. and Mrs. Arthur Jemison, Miss Flo Smith, Mr. R. W. Price, Mr. Louis Staples, Mrs. Richard Vance, Mrs. Walter Rowland, Mr. Lou Magill and sister, Miss May, Miss Rhena McKinley, Lloyd Lang, and W. A. Brown.

A. H. Monk, Roy Monk, and Mr. and Mrs. Bertrand Monk have returned from a motor trip to Detroit where they visited friends.

Mr. Harry Lee, of Toronto, spent Sunday with his parents, Mr. and Mrs. William Lee.

Miss Ruth Hamilton, of Toronto University, spent the week-end with her parents.

Mr. and Mrs. R. W. Price were visitors to Peterborough on Monday.

The many friends of Mrs. William Byers will be interested to learn that she passed safely through her operation at Nicholls Hospital, Peterborough, and is progressing as favorably as can be expected.

Mrs. Lela Morgan, of Lindsay, has returned home after a pleasant visit with friends in the village.

The Janetville Young People's League is visiting the Y. P. L. here on Friday evening in the United Church. The visitors are giving the program and the home league will provide refreshments

Doris quietly disappeared into the night

CAN LOVE BE SUPPRESSED?

"Love is of man's life a thing apart— 'Tis woman's whole existence!"

DAVID was very proud of his beautiful young wife .... and he really loved her .... yet .... he allowed himself to be lured by the eternal song of the siren She was pretty — this siren with the pharmaceutical blush and peroxide coiffure—pretty in a cheap sort of a way .... and she knew how to handle men! Of course, she made her appeal through David's innate vanity—ignoring his weaknesses, lauding his virtues. And Doris, busy with her manifold household duties, never even suspected disloyalty.

But after the private detective had verified neighbourly gossip, did the disillusioned wife go into hysterics and then sue for divorce? She did not! Doris merely invited her rival to dinner, turned her over to her husband .... and then quietly disappeared into the night!

An old proverb says: "To hurt is easy, to heal is hard." But a woman's heart, once fully possessed by love for a man, is like a strong box without a key. For three lonely years — years fraught with misery and suffering—Doris remained away, trying to tear from her heart the great love that had so brutally cast her into the nocturnal depths of despair.

Did Doris act wisely in permitting her mind, instead of her heart to rule? Should she have fought for her mate with the weapons available to a good woman?

All these vital, pertinent questions, so puzzling to the present generation, are faced courageously and answered fearlessly, impartially, in a true episode from life, entitled: SHE COULDN'T ESCAPE LOVE — which appears in TRUE STORY MAGAZINE for January, 1928. Its poignant drama, elemental realism and soul-stirring pathos will move you to tears.

Other Remarkable Stories

THE SALVATION OF A BANK BURGLAR
THE DIVIDENDS OF SELFISHNESS
THE TWO WOMEN HE WANTED
INSIDE A MOTHER'S HEART
THE CURSE OF PREJUDICE
STRONGER THAN PRIDE
WHEN THE PAST CALLS
WHISPERING TONGUES
HE WANTED CHILDREN
TRAPPED BY DESTINY
PLAYTHINGS OF FATE
MAN WON'T FORGIVE
HER LAST MOMENT
HELL'S HIGHWAY
DID I DO RIGHT?
MOVIE MAD

Truth Leads the Way

Every righteous cause has its bitter enemies—those who fatten on innocence and ignorance, and on the evils of life in every form. But there is a power mightier than all the forces of evil—and that power is the strong and glorious light of TRUTH! Now, as always, Truth leads the way to freedom — freedom from error, folly, and the penalties of sin. True Story Magazine leads the fight for this freedom, bringing forcefully home to thousands of readers, by actual example, the truth that only right living, right thinking and right acting can ever pay.

$24,000 in Prizes for True Stories

Each year True Story Magazine pays many thousands of dollars to its readers for stories taken from their lives. In your life, probably, there is a story for which we are willing to pay handsomely. This is the time to cash in upon it, for right now True Story is offering $24,000 in prizes, ranging from $200 each up to $1,000 each for true stories of the sort you have to tell. You will find the full particulars in the January issue.

JANUARY
CANADIAN EDITION
True Story
The Greatest Newsstand Sale in the World

TRUE STORY MAGAZINE
64th Street and Broadway,
New York City, U.S.A.

I want to take advantage of your special offer. I enclose herewith $1.00 (one dollar) for which please enter my name on your mailing list to receive (4) issues of TRUE STORY MAGAZINE, beginning with the January number.

(If you prefer to examine the magazine before subscribing, simply mail us 30 cents and we will send you a copy of the January issue at once).

NAME.....
STREET.....
CITY.....PROV.....

THE EXAMINER PICTURE PAGE

MILITARY WEDDING

Of interest in Canadian military circles will be the wedding on November 26 in Kingston of Katharine Bermingham and Professor O. T. Macklem of the Royal Military College.

TO WED SCOTTISH NOBLE

A daughter of Lord Beaverbrook, formerly Sir Max Aitken and Canadian newspaper proprietor of London, may one day succeed to the position now held by a daughter of Queen Victoria. Princess Louise, fourth daughter of the great queen, is the present Duchess of Argyll, being the widow of the ninth duke. Hon. Janet Aitken, shown here, 19-year-old daughter of Lord Beaverbrook, is, it is announced engaged to Ian Douglas Campbell, heir presumptive to the present and tenth duke, who is 55 years old and unmarried. Ian Douglas Campbell, is 24 and a son of the late Douglas Walter Campbell and a grandson of Lord Walter Campbell. He is thus a cousin of the present duke and the nearest in line of succession to the ancient title and extensive estates. Hon. Janet Aitken was one of the most charming of the debutantes who made their bow to their majesties at court during the recent season. Lord Beaverbrook, in 1906, married Gladys, daughter of Brigadier-General William Drury, C.B., of Halifax, Nova Scotia. The Canadian peer himself was born in New Brunswick.

INSTRUMENT CHECKS BRAKES

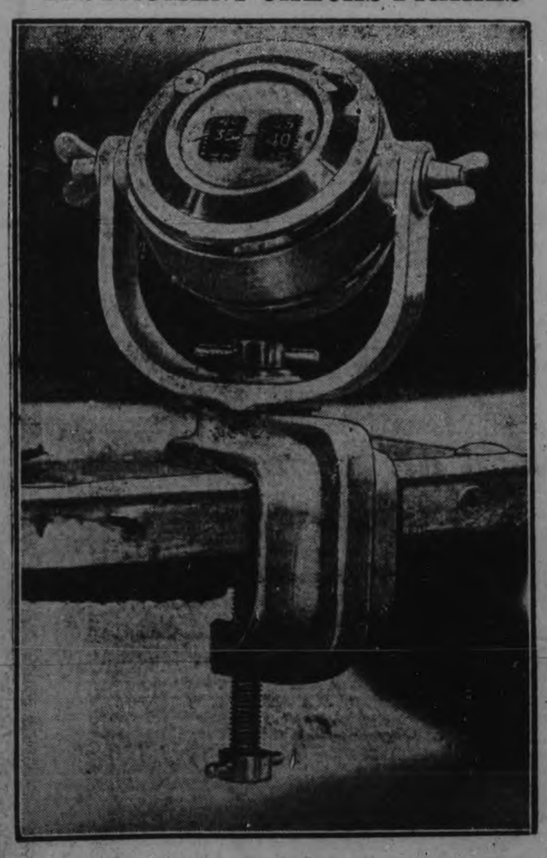

This delicate instrument shown ABOVE is being used by Toronto, Ont., police to test brakes on the streets. It has shown that brakes on three out of four cars are defective and that three out of four persons driving such cars do not know the brakes are bad. The usual penalty, so far, has been to order the brakes adjusted. The instrument is simply clamped on the running board and shows the speed at which the car is going and the distance in which it will stop.

POSED AS GLOVERS.

Frank Hampton, former convict, who has been identified through police records as the individual who posed as "George Glovers," brother of Charles Glovers, of Mitchell, Ontario, and who vanished after telephoning the latter's wife from Stratford that he was on his way to effect a reunion after 40 years' separation. Belief that a decomposed body found near St. Paul's was that of the missing man was subsequently proved groundless. Hampton, police say, is an adept at the fake relative game and once posed as Ambrose Small, the missing Canadian theatrical magnate. He was sentenced in Ontario to 18 months on one occasion on several charges of theft.

HAS SECOND SIGHT

Miss Kathleen Shackleton, sister of the late Sir Ernest Shackelton, explorer, visiting in Ontario, has been termed the woman with "supernormal" vision. This gift of second sight is supposed to enable her to put something more in her pictures than a simple likeness.

HORSES WIN PRIZES.

Murray P. Fleming, who made history at the horse show at the Royal Canadian Winter Fair this year, winning four ribbons in two jumping events, taking three in the green heavyweight hunter class.

ILL IN LONDON.

Vera, Countess Cathcart, whose entrance into the United States after her elopement with the Earl of Craven gave her world-wide publicity and made the phrase "moral turpitude" famous, is critically ill at her home in London, Eng., from heart disease.

PICTURE THAT 'SCOOPED' WORLD

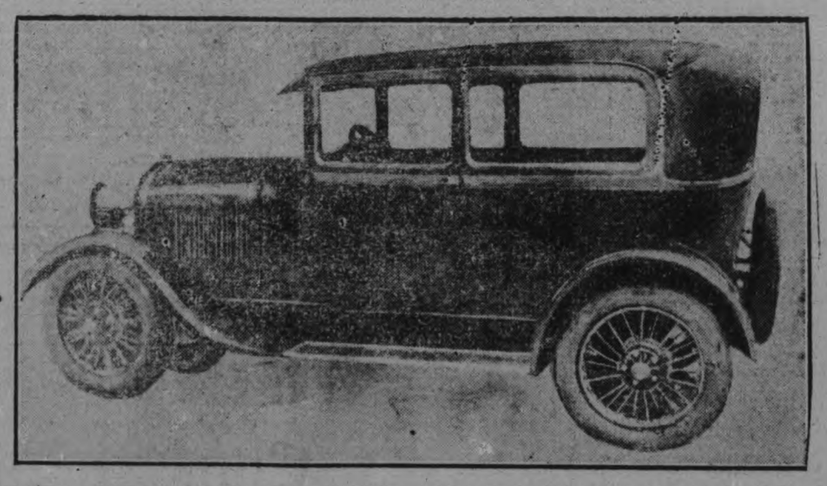

While vast interests were striving by every imaginable device to get a picture and description of the new Ford car, it remained for an obscure country editor to scoop the rest of the country. F. W. O'Brien, editor of the Brighton (Mich.) Argus, a weekly, obtained and published the first photo of the new Ford. The new car is the Tudor model, has a pea-green body, wire wheels, four-wheel brakes, standard gearshift and bullet-shaped headlights. O'Brien, it is said, obtained his photos by focusing his camera through the chinks in a picket fence. Ford had to make changes costing $100,000,000 to get his new car into production.

DELEGATES TO CONVENTION

Of interest owing to the pressing demand for the development of the St. Lawrence waterway was the convention recently in Toronto of the Great Lakes Harbors Association of the United States and Canada. LEFT is William George Bruce, Milwaukee, Wis., president of the association. In the CENTRE is L. C. Sabin, vice-president of the Lake Carriers' Association, a delegate from the Ohio Chamber of Commerce to the convention. RIGHT is the secretary of the Great Lakes Harbors Association, R. H. Weims, Milwaukee.

CARRIER WAVE PUT IN USE

The new carrier-current system of combined commercial and railway telephone communication between Montreal, Toronto and Winnipeg was given a remarkable demonstration in its inauguration recently by the C.N.R. Here A. E. Warren, general manager of the central region of the National Railway, Toronto, is shown talking to Winnipeg, while a telegraph message is being simultaneously transmitted. The service, it is estimated, will mark a saving to the company of about $1,000,000 and is the equivalent of 24,500 miles of new lines.

IN POOR HEALTH

James Liddle, imperial army veteran and prominent for many years in Canada, whose life is despaired of. He is 93 years old and has had an eventful life of army service and remembers Balaclava and Florence Nightingale.

MISS ONTARIO IN MOVIES

Here is "Miss Ontario" in Movieland. Miss Leon McAuley of London, Ont., winner of an Ontario beauty contest for the movies, snapped in Hollywood, whither she has gone to seek fame and fortune on the silver screen. She is playing with the Christie Comedies.

SINKS WITH SHIP.

Captain Simone Guli, the hero of the ill-fated Principessa Mafalda, Italian steamship, which sank off the coast of Brazil, with a loss of hundreds of lives, had a premonition of the disaster. He made it known the other day that he had said before he sailed that he wished to be relieved of duty.

RAISING FUNDS

Archibald Flower, mayor of Stratford-on-Avon, who is now in eastern Canada on his trip through the dominion in an effort to raise a fund of $2,500,000 to build a Shakespeare memorial theatre in his historic town.

PROVES WOLVES KILL MOOSE

Proof that a large number of young moose are killed annually by timber wolves in the north country is given in the photograph above. The wolf, one of the largest of its species, was shot near Hudson, Ontario, when the bawling of the calf moose, also shown in the picture, was heard. When hunters reached the scene the calf was still hamstrung. The wolf shown measured seven feet.

VISITS HOLLYWOOD AT 83

At 83 an Ontario woman is taking her first long trip and though never in a theatre in her life is now on her way to Hollywood. Mrs. A. Harrison is shown with her great-grandson, Robert Guenther, to whom she has been reading fairy tales. Mrs. Harrison is on her way to California, on a visit to her son who is with a film corporation.

WOULD FOLLOW GRANDFATHER

Mrs. Robert Rogers, junior, with her two sons, who are visiting in Ontario. The eldest boy, Robert, hopes some day to follow the steps of his distinguished grandfather, the Hon. Robert Rogers.

Financial News and Views

Latest Comment on Grain and Industrial Markets. | Closing Quotations on the Principal Active Stocks.

NEW YORK STOCKS.

	High	Low	Close
Amer. Can.	70¾	70	70¾
Smelters.	175½	..	..
Balt. and Ohio	120½	119⅝	119⅝
Cast-Iron Pipe	215½	214	215
Ches. and Ohio	210½	210¼	210¼
Chrysler.	56½	55⅛	56
Fleischmann	68½	68	68¼
General Motors	128½	127⅝	128
Hudson Motors	69	68	69
Inter. Nickel	68½	67½	68
Mack Truck	110¼	108½	109⅝
U.S. Rubber	53⅝	53⅜	53⅜
Montgomary W.	115⅝	111⅝	115
Radio.	93⅝	91⅝	93½
Can. Pacific	214	209	214

CANADIAN STOCKS.

	High	Low	Close
Asbestos	36	35	35
McColl Bros.	64½	63	64¼
Carlings	35½	..	..
Loblaws.	91	90	90
Int. Nickel	68¾	68½	68½
Ind. Alcohol	43	42½	42½
Can. Pacific.	230	..	..
City Dairy	218	215	215
Dom. Stores	105⅛	104	105
Hiram Walker	61⅝	60½	60½
MacKay C	118½	118	118½
Brit. Amer. Oil	39	37⅞	38¼
Seagram.	26	25¼	25¼
Imperial Oil	62½	61¼	61¼
Int. Petroleum	39⅛	37⅞	38
North. Bakeries	42	41½	41½
Shredded Wheat	71½	71	71½
Twin City.	51½	..	..
Page Hursey	86½	86	86¼
Massey Harris	39	38½	39
Canada Malting	34¾	34¼	34½
Hunts.	44	43	44

MINING STOCKS.

Gold.

	Asked	Bid
Argonaut Gold	34	33
Baldwin.	3¼	3
Barry Hollinger	110	109
Bidgood.	166	165
Columbus Kirk	7½	7
Dome	1325	1320
Goldale.	45	44
Gold Hill	33	32
Kirkland Hunt	26	25
Kirkland Lake	258	257
Lake Shore	2600	2590
McIntyre	2630	2625
Night Hawk	8	7½
Premier.	240	238
Stadacona	19	18
Granada.	33	32
Bedford.	43	42
Amity	41	40
Potter Doal	22	21
Sherritt-Gordon.	650	600
Pioneer.	58	57
Malartic	55	54
Cent. Manitoba	210	205
Teck Hughes.	1025	1020
Tough Oakes B	66	65
Vipond Cons.	76	75
W. Hargreaves	680	675

Silver.

	Asked	Bid
Beaver.	215	210
Capitol.	20	19
Castle.	84	83
Ceniagas	475	472
Crown Reserve	58	57
Millcrest	9½	9
Mining Corp.	420	415

Unlisted.

	Asked	Bid
Amulet.	405	400
Coniarum	550	545
Laval-Quebec.	28	27
Noranda	2400	2390

Gold Stocks Continue To Attract Attention

The public continues to focus attention on the gold stocks. There has been considerable strength to the market during the past week, although the weakness in New York has made the public wary. The flood of good news that has been coming out from the mines seems to have dried up momentarily. There are a number of ventures that are in an interesting stage and many are waiting to see what the market will do when this information is available, before deciding just what their future market position will be. In past years, the approach of December has generally been a period of selling before the holiday ease in the market. The last couple of years, however, has witnessed no perceptible change in prices before Christmas while immediately after there has been quite active trading. The market for mining shares has changed so radically during the last few years and developed such volume in the last few months, that previous old signposts have become useless in trying to guess just what way the traders are going to jump next.

The market has registered some disappointment over the showing of Teck Hughes. Since the report showing that earnings were not as spectacular as many thought they would be was issued, the prices for the shares has eased. It is believed however, that there is some good news coming for the shareholders at the annual meeting. In regard to Teck Hughes earnings, the new mill has not been going long enough to make any great showings in this years effort. Big things may be expected next year as, judging from the reports from the property, it is likely that the average grade of the ore in the high grade mill will be stepped up because of the calibre of ore that is being opened in the deep levels.

Good news is pending on Howey-Red Lake and Bidgood Consolidated Mines. On the former the plans for financing the mill are rapidly nearing completion and it is possible that President Jack Hammell will announce the completion of them at any time and at the same time give a resume of the operations on the property. There is considerable news in this regard that has not been made public.

Bidgood Consolidated has two machines working on the 400 ft level two on the 600 ft. level, driving to cut the downward extension of the ore opened on the 300-ft levels. The drills are expected to cut this area almost any time now. The formation is said to be favorable and if the ore is proven on both these levels it will practically assure the company of a mine of substantial proportions. This is the nature of the news that is being awaited. Success on Bidgood will mean a great deal to Kirkland Lake. The measure of success already met with has caused the reopening of some half dozen operations in the immediate vicinity. There should be no trouble for the company in getting ample funds now on a favorable basis. Until early this year shares were selling around four cents. In April last Bidgood offered shareholders shares at 10 cents and the offer was rejected. Ten cents in the Spring; over $1.50 today! No wonder everyone is speculating in the mines.

Dome Mines property is looking much better and predictions are freely made that this old Porcupine operation, which in the past has mined erratic deposits in the sedimentary rocks, has now found a new mine in the underlying greenstones. It is in this last formation that the other producers of the camp are working. Engineers reason that the rich ore Dome has found in the sediments must have come up from somewhere and would have to pass through the greenstones. They say that where the fissures or breaks in the greenstones and against solid cappings of greenstones there should be found a concentration of rich ore. It is such conditions as this that Dome has been looking for the last couple of years and unofficial reports indicate that the engineers have been meeting with some success for some time now although no word has gone out to the shareholders and any reports of such success have been quite regularly denied by the company. If one is to believe the old market adage to the effect that "the market cannot lie," then there is something really doing in Dome as the price of the shares is now 80 percent higher than it was a few months ago.

Motor Industry Is Likely To Expand

The shut-down of the Ford plant could hardly fail to have a widespread unsettling effect on business, says Investment Securities. When an industry which has grown to the proportion of Ford's, giving direct employment to approximately 140,000 workers (counting all subsidiary lines but excluding dealer organization), and affecting the employment of thousands of others through it, purchases of materials, practically closes up shop for six months, the effect on business in general cannot be other than serious.

It is known, however, that there is a large accumulated demand for cars which has been held back in anticipation of the new product, and which is expected to benefit not only Ford, but other manufacturers as well. How far the decrease of 624,190 in the number of automobiles produced thus far this year as compared with last year reflects solely the interest in the new Ford line remains to be seen, but one thing certain is that a gap has been made in automobile output which will have to be made up sooner or later. No one expects automobile industry to resume the rate of expansion characteristic of its early development, but no one believes that it is going to take any permanent step backward. Unless all signs fail 1928 should be a big year in automobile manufacturing, with corresponding benefit to all lines of business.

Activity of Corn Causes Rise in Wheat

CHICAGO Dec. 6. — (Canadian Press. — Active buying of corn led to an early general upturn in all grain to-day. An initial setback in corn prices as a result of favorable weather opened the way for a general rush to purchase on the part of the commission houses. Starting at 1-8 to 7-8c decline, corn rose to well above yesterday's finish. Wheat opened unchanged to 3-8c off and later scored gains. Oats developed strength, Provisions were easy.

Opening prices were: December 128 3-4, March 132 1-8, Corn, December 89 3-4, March 93 3-4. Oats, December 51 1-4, March 54.

Mine Stocks Go Down In Very Active Market

TORONTO, Dec. 6 (Canadian Press).—The present downturn on the Standard Mining Exchange was accelerated today when all classes of stocks with very few exceptions lost fairly substantially in much heavier trading. The morning turnover was nearly a million and three-quarter shares, an increase of half a million over yesterday. Lake Shore suffered the greatest drop of the list, losing 75 cents at 25.70. Fifty cent losses were effected in McIntyre and Noranda. Teck Hughes sold down to 10.05, 2? cents lower, and Hollinger lost 15 at 17.10. Dome, Crown Reserve, Barry Hollinger, Area, Amulet, Kirkland Hunton, Potter Doal, and Amity Copper showed a loss ranging from one to ten points. Tough Oakes lost more than eight on heavy turnover. One strong spot was Bidgood, which in very heavy trading climbed four at 159. A few others gained slightly or held steady.

Violent Price Changes Are Recorded in Toronto

TORONTO, Dec. 6.— (Canadian Press.) — Erratic and violent price changes were recorded in this morning's session of the Toronto stock exchange when trading, especially in the unlisted section, was extremely heavy. A sharp advance of more than seven points was shown by Bell Telephone at 159 3-8 and Consumers Gas was marked up four at 197. Loblaw gained more than four at 90½ and Massey Harris in heavy trading improved a point at 39 1-8. The Oils and unlisted liquor stocks were the active leaders. McColl gained a full point at 63½, but British American at 38, Petroleum at 27¾, and Imperial at 61½ were lower. Losses were also shown by Canadian Pacific, Alberta Pacific Grain, Brazilian, International Utilities, Nickel and Arnolds in the regular list. Liquors generally firmed, though Walkers, the active leader, was unchanged around 61.

Stock Market Reacts After Irregularity

NEW YORK, December 6 (Canadian Press). — The stock market turned reactionary again to-day after an early period of irregularity. The selling movement went into full swing soon after the publication of the President's address to Congress. Many commission houses suggested profit-taking on the theory that "the good news was out." A higher renewal rate on call money, coming after the announcement of record-breaking stock exchange member loans, also had a tendency to restrict speculation for the advance. Commission house comment was generally favourable to the recommendations in the President's address, special attention being paid to the railroad consolidation feature. Merger and dividend rumors accompanied bullish demonstrations in some of the specialties during the morning trading. Wall Street heard that negotiations would soon be concluded for the merger of the Keith and Orpheum vaudeville circuits, but reports linking the Lambert and other pharmaceutical companies were officially denied.

LAKE VESSELS AGAIN MOVING

Snow Covered Ships Pass Through Locks After Storm.

SAULT STE. MARIE, Dec. 6. — (Canadian Press).—To-day shipping is again moving on Lake Superior after a storm of great intensity which swept the lake yesterday afternoon, driving with it a high wind, snow, heavy seas and much lower temperature. Spectre-like ships bringing reminiscences of the blockade days of last year were moving slowly through the locks, some covered with ice, others covered with snow, and all proceeding cautiously. A fleet of eight or nine vessels upbound rode out the storm at Whitefish yesterday but last night they weighed anchor and headed up the lake. The downbound fleet, grain laden, was held up by the storm at Thunder Bay and started the downbound trip last night and will reach here to-night.

SWITCH BLOWOUT IS CAUSE OF TIE-UP

Interruption in Power This Morning Occurs at Auburn Power House.

The interruption in the electric power in this city this morning was caused by the blowing out of a switch at the Auburn station. In the past two years there have been several tie-ups in this city on account of trouble at this power house, according to Superintendent Ross Dobbin of the Utilities Commission. The Auburn plant is not operated by the local Utilities Commission but is under the Hydro-Electric Power Commission of Ontario.

MANY MATTERS ARE DISCUSSED

(Continued from Page 1)

Farm Relief—Creation of a federal farm board to administer a revolving fund to help co-operatives.

Flood Control — Construction of dykes, emergency spillways and aids to navigation on the lower Mississippi.

Taxation—Moderate reduction as recommended by the treasury and retention of certain excise taxes.

Army—Large enough for National defense with a generous supply of officers.

Navy—More cruisers, submarines and airplane carriers but no participation in a naval building race.

Prohibition—Strict enforcement.

Coal—Legislation permitting the resident to act during strikes.

Foreign Relations—An understanding with other nations toward outlawing war and negotiation of covenants not out of harmony with the constitution.

Phillipines— Congressional supervision of revenue and expenditures and a visit to Islands very two years by a Congressional Committee.

Merchant Marine — Stop further building, turn ships over to private capital as a second line of naval defense.

Inland Navigation— Projection of the Gulf to Atlantic waterway through St. Lawrence.

Panama Canal — Construction of a twelve million dollar dam at Alhajuela for flood protection.

The Recognized Mine Authority

On mining matters The Northern Miner is recognized as the authority. Published in the heart of the northern mining country, with twelve years' experience and records, The Miner is close to the inside of all Ontario - Manitoba - Quebec developments.

Its news is first hand. Every care is taken to make it as reliable as a bank statement.

All mining investors should read it weekly.

NORTHERN MINER

COBALT, ONT. $3.00 a Year

Largest Regional Mining Circulation in the World

Canadian Pacific Railway Company

4½% Sinking Fund Secured Note Certificates

Due December 15, 1944

Principal and interest (June 15 and December 15) payable direct to holders by cheque negotiable at par at any Branch of The Bank of Montreal, in Canada. Fully registered Note Certificates in denominations of $100, $500, $1,000, $10,000 and $100,000.

The Canadian Pacific Railway Company is universally recognized as one of the world's greatest and most efficiently managed tranportation companies. These Note Certificates have priority over junior securities, which at present market prices represent an equity of considerably over $720,000,000. A circular giving further particulars will be forwarded upon request.

Price 99.50 and interest

(Subject to prior sale and change in price)

The National City Company

Limited

Head Office—St. James and St. Peter Streets—Montreal

10 King Street East TORONTO | 204 Blackburn Building OTTAWA | 71 St. Peter Street QUEBEC

268

TO MAKE YOUR XMAS HAPPY

Come in and Get One of these Ten Piece Full Size Souvenir Sets of

Vivani

Exceptionnel Beauty Products

This Offer Lasts Only Four Days

This Offer Good Only to Dec. 10th

Nationally Advertised in Saturday Evening Post, Harper's Bazaar, etc., to retail for a total of $10.00. Yours for the Gift Certificate below and a small charge of........... **$1.97**

EACH SET CONTAINS THE FOLLOWING TEN FULL SIZE EXQUISITE TOILETRIES NATIONALLY ADVERTISED AT THE PRICES LISTED BELOW.

1. Vivani Exceptionnel Face Powder	$1.00
2. Vivani Exceptionnel Tissue Cream	1.00
3. Vivani Exceptionnel Rouge (Waterproof)	.75
4. Vivani Exceptionnel Deodorant	.75
5. Vivani Exceptionnel Cocoanut Oil Shampoo	.75
6. Vivani Exceptionnel Toilet Water	1.25
7. Vivani Exceptionnel Skin Whitener	.75
8. Vivani Exceptionnel Perfume	2.75
9. Vivani Exceptionnel Bath Salts	.50
10. Vivani Exceptionnel Brilliantine	.50
TOTAL	**$10.00**

After the distribution of complete sets the indi vidual items will be on sale at the above prices.

Mail Orders Accepted Add 35c for Postage, Only One to a Customer

McDERMID DRUG CO.

393 GEORGE ST. - - - PHONE 15

McDERMID & JURY

COR. GEORGE AND CHARLOTTE STS. PHONE 102

BRING THIS CERTIFICATE WITH YOU

GOOD ONLY December 7-8-9-10

Gift Certificate

This Certificate entitles the Holder to One Complete $10.00 set of 10 full size Viviani Exceptionnel Beauty Products Exastly as described herewith. Redeemable at McDermid Drug Co., Ltd.

The only charge to holders of this certificate is $1.97, which is all you pay for your complete souvenir set of Vivani Toilet Articles. This charge includes express from maker, packing, handling and everything in full. SET IS OBTAINABLE IMMEDIATELY UPON PRESENTATION OF THIS CERTIFICATE.

HALL'S
The Store of PRACTICAL GIFTS

Richard Hall, Limited Phone 1780, 1781 Peterborough's Dependable Dry Goods Store

Something For Every Member of the Family.

An assortment that far surpasses any we have had, with alert salespeople to render every service possible.

Sale of Coats $22.50

A pleasing variety of styles. Coats that are smart in every detail. Fashioned of imported velour and domestic pile fabrics, with fur collars; some with fur cuffs. There is a good assortment of colours to select from. Outstanding value at this price.....$22.50

Dresses $12.50

Afternoon, Street and Business Dresses in this grouping. Dresses of wool crepe, flat silk crepe, fine wool jersey, wool charmeen, etc. All sizes and colors. Specially priced at.....$12.50

Gloves 69c pair

A sale of Women's Sample Lines of Fine Wool Gloves for the cold weather. They are worth up to $1.00 the pair. Some plain, some fancies. Good assortment to choose from. Per pair..... 69c

Sale of Coats $45.00

Handsomely trimmed, dressy Coats, with long shawl collars; also small crush collars equally as smart. The materials are fine volurs, needlepoint, duvetyn, and fur fabric. Line with plush, silk and satin. Excellent value at.....$45.00

Bathrobes $4.95

Imported velour Bathrobes for women, nicely trimmed with satin ribbon and silk cord girdle. Also with pockets. There is a good range of colours and sizes. On sale at.....$4.95

Handbags $2.98

Regular $4.50 Leather Handbags in several good colour combinations. All in pouch style with fittings. Buy these for Christmas gifts. A limited number to sell at this price..... $2.98

Women's Pyjamas

LAVENDER LINE SILK

Daintily coloured garments of the finest grade of rayon silk knit fabric. Some in plain colours, others in pretty softly contrasting tints. Wood's Lavender Line Lingerie always wears well and looks well..... $5.50

In Toytown, 3rd Floor

24-INCH TEDDY BEARS, covered with natural coloured plush and having moving heads and legs, and a growl. Price, each..... $1.98

BABY-FACED DOLLS with naturally moulded features, and closing eyes. All attired in little white nightgowns. These are crying dolls and are selling Wednesday, each 89c

PRETTY DRESSED DOLLS with eyes that close, real hair and pretty dresses of red, blue, pink and mauve materials. They are all packed in separate boxes, and selling at each 19c

Two Hosiery Specials

69c

Women's Pure Thread Silk and Thread Silk and Rayon Hosiery. Regular price $1.00 to $1.50 the pair. All are either perfects or second of our Puritan Maid Hose. These are specially on Sale Wednesday, at per pair.69c

69c

Women's Silk and Wool Hose, in a big assortment of shades; plain and fancy weaves. There are a few imperfects in the lot, but in most cases are perfect quality. Extraordinary value for Wednesday. Per pair.....69c

Women's Gowns

LAVENDER LINE SILK

The finest, best wearing line on the market. Here in a splendid range of novel colours, and new color combinations. Made with short sleeve or in strap shoulder style..... $3.95

Gift Shop - 2nd Floor

LARGE PICTURES, Reproductions of the well known "London Cries" series of pictures, depicting the old-time street vendors of the Old Time London. Priced, each..... $2.50

USEFUL CHINA JUGS, in a pint and a-half size. All of oval shape and prettily ornamented with blue flower pattern on white ground. Each on Sale Wednesday..... 59c

BOXED STATIONERY—Good quality paper with envelopes to match. All packed in attractively patterned fancy Christmas gift boxes, and specially priced at..... 98c

Handkerchiefs

THOUSANDS OF THEM IN DOZENS OF COLORS AND STYLES AT

19c

Handkerchiefs for Men Women, and Children. Some in plain linen, some of prettily tinted linen with fancy lace edges. Many of the men's 'kerchiefs are ornamented with fine line borders in various colours.

Men's Broadcloth Shirts

Men's Corona Super-Broadcloth Shirts; regular negligee style with separate collar. Plain white, fancy checks and assorted coloured stripes. These make ideal Christmas gifts for men. Nicely boxed in pretty fancy boxes. Specially priced at..... $1.98

Linen Table Cloths

A line of lovely Irish linen cloths in 2 yard, 2½ yard, and some 3 yard lengths. The lot incudes a number of the most favoured patterns. A few are slightly damaged. Some a little soiled. Many perfect in every respect. On sale Wednesday, each... $5.75

Men's Neckties

IN GIFT BOXES

Smartly patterned Neckties of silk in a number of the best colourings for the particular man. An item which always makes one of the most acceptable gifts for husband, brother, or for the girl's brother. Each..... 49c

Sale of Hats

REGULAR $5.00 VALUE

50 Only Selected Hats of Felt, Velvet, Felt and Velvet and Hats with touches of Metallic. Black and every imaginable shade in correct Hats for Miss or for Matron. No two hats alike. On Sale Wednesday. $3.75

DISTRICT CHURCHES

GILMOUR MEMORIAL CHURCH

In the Gilmour Memorial church on Sunday morning, the pastor, Rev. W. S. Edgar, preached from the following text, "O woman, great is thy faith, be it done unto thee even as thou wilt."—Mat. 15-28.

"These words of commendation were spoken by our Saviour to the canaanitish women, who had overcome his seeming willingness to grant her the blessing she sought. The incident referred to took place near to Tyre and Sidon, where Jesus had gone for rest and quietness. Mark tells us that he did not want anyone to know where he was. He wished, as we say, to travel incognito. But He could not be hid. This grief stricken woman sought Him out. Jesus cannot be hid. It is impossible to conceal Him. You cannot hide a rose, its fragrance will reveal it. If Jesus is present in a church, all the world will know it, for the church will be endued with converting and saving power. And if Jesus is present in an individual life, the fact will become potent to everyone, for that life will be full of graciousness, power, self-sacrifice, and love. These are the proofs of the presence of Christ in a human heart. This woman was in great trouble, her daughter was demon possessed, and she came to Christ and besought Him to cast out the devil. Notice it was her need that drove her to the Saviour. But for her demon-possessed daughter, she might never have sought out Christ. This is an illustration of the ministry of trouble. We rebel at trouble, but as a matter of fact men owe to trouble some of their choicest gifts. David said: "It was good for me that I was afflicted."

Troubles and sorrow will drive men to Christ. When bereavement enters a home, or sin lies heavily on the soul, we immediately turn to Jesus for He is the only one who can help. There are enrichments in trouble. There is a ministry in adversity. Affliction becomes a blessing, if it brings us to Christ. At first Christ seemed to deny the woman's request, but she refused to take a denial. She persisted in her claim, and showed that she was willing to take the lowly position, assigned to her, that of a dog, but she claimed at least the dog's share, the crumbs that fall from the Master's table, and Jesus gave way, praised her faith, and granted her the boon she sought. "O woman great is thy faith, be it done unto you even as thou wilt." Our subject this morning is "Great Faith." I want to ask a number of questions in connection with it:

(1) Where was this Great Faith found? In a heathen woman, no where one would most expect to find it. Like the faith of the Roman centurian, this woman's Great Faith was found, "no, not in Israel." Here we have faith in an unexpected place. As a heathen woman living out with the light, and knowledge of the Jews, we would naturally expect her to be ignorant and unbelieving, but no she has unbounded faith in Christ. There is more faith in the world than we know of, or even think. Men and women of Christ-like spirit, and found in unexpected places. There were saints in Caesar's household. Faith may flourish anywhere. The military camps and the battlefields are not easy places to cultivate faith, yet there have been many good christian soldiers. It is possible to be a faithful witness even in Pergamum, where Satan's seat is. If this great faith had been found among Jews, who enjoyed no end of religious privileges one would not have been surprised, but it was found in a poor, underprivileged gentile woman, the class the Jews regarded with the utmost contempt, and called them "gentile dogs". This is a case of the last being first. Last in privilege, first in faith.

(2) Now what was the character of this woman's faith? Christ calls it "great faith". Speaking to his own disciples on one occasion. He characterized their faith as little. "O ye of little faith, wherefore dids't thou doubt." We read of weak faith and faith as a grain of mustard seed. But this woman's faith was "great", strong, triumphant. She shares with the Roman centurian, the rare distinction of having her faith commended by Christ and characterized as "great." There where three elements, which made this woman's faith great.

(a) It was proved faith. Christ knew it was great, because He had tested it, and it stood the test. He had put it through the furnace, and it came forth like gold, seven times purified. And this story tells how her faith was tried. First, He tried her faith by His silence. When she first cried to Him, He answered her not a word. This is not like Jesus. He was always quick to respond to the cry of distress, in anyone seeking His help. There are many explanations of this, but to me there is only one satisfactory, and that is, He was trying the woman's faith. Then He tried it by a seeming refusal. He said to her: "It is not meet to take the children's bread and cast is to the dogs." The statement seems at first sight, harsh, but when we remember that Jesus was trying the woman's faith, the idea of harshness disappears. Jesus is never really harsh, in his dealings with the sinner. He is the embodiment of tenderness, grace and love. His seeming harshness is real kindness. Behind a frowning providence, He hides a smiling face.

(3) Then her faith was great because it was persistent faith. She continued to believe in Christ in spite of His silence and seeming refusal. Nothing could quench her faith. She accepted without a murmur, the position of a dog, but she replied even that ought not to exclude me from a share in the blessing, for the dogs eat of the crumbs that fall from their master's table This was faith's masterstroke, she ensnares Christ in His own words. It is rather remarkable that this is the only occasion, in which Jesus allowed Himself to beat all entangled in His words. The Pharisees and Sadducees often tried, but with all their cleverness Jesus always confounded them. Here, however, He allowed Himself to be at all entangled persistent faith of this anxious loving mother.

And because it was persistent faith it was also (4) Prevailing faith, be it done unto thee as thou wilt, and her daughter was healed from that hour. Persistent faith always prevails. According to our faith it shall be unto us. Trust Christ always and to the uttermost. He will never fail. If answers are slow in coming it is not because He is slack, it is because we are slack. For triumphs in our individual lives, and in our church life. What we supremely need is a strong persistent faith in our Lord and Master. The man or woman of great faith is not daunted by failure, it only spurs them to more heroic endeavours, and to a more persitent faith that ultimately triumphs.

Now what is my purpose in recounting this woman's story? Not merely to interest you in her, but to teach you, that the same faith which won for her the commendation of the Master and the blessing of healing for her daughter is needed by you to win for you the greater blessings of salvation and life eternal. Without faith it is impossible to please God. But all things are possible to him who believes. You may not be able to rise to the sublime heights of faith, to which this poor gentile woman reached. Christ may never be able to say to you, O man great is thy faith. But we rejoice to know that salvation is not only given to those who have great faith, but to those who have little faith as well, in fact to those who have faith as a grain of mustard seed

If you have this faith, Christ will receive you, and bless you with His salvation. For he says: "Him that cometh unto me, I will in no wise cast out."

Lesson No. 11

***Question:* How does *emulsified cod-liver oil increase* the efficiency of milk as a protection against rickets?**

***Answer:* Milk is deficient in rickets-preventing vitamin. A little emulsified cod-liver oil added to or taken with milk *makes it a more perfect vitamin-food.* Give it as**

SCOTT'S EMULSION

COUGHS AND COLDS DREADED BY MOTHERS

What a weight of responsibility rests on the mother of the family during the cold weather season. In every cough and cold she seems to hear the warning of serious developments. She dreads croup, bronchitis, pneumonia and consumption and realizes that these are the natural results of neglected colds.

But Dr. Chase has provided a prompt relief for coughs and colds and a preventive of more serious ailments of throat and lungs, in his Syrup of Linseed and Turpentine.

This medicine is so well-known that only a reminder is necessary to most people to recall its effectiveness in relieving croup, bronchitis, asthma and all forms of throat and bronchial troubles.

DR. CHASE'S
Syrup of Linseed and Turpentine

The "Flu"
LEFT HER WITH A VERY WEAK HEART

Mrs. Beulah Demone, Pleasant River, N.S., writes:—"Having suffered with the 'flu' a few years ago, I was left with a very weak heart.

"I was unable to go about, and could not do my housework.

"I would get dizzy spells and would have to go and lie down.

"I could not sleep at night as the least little noise would wake me up.

"I tried different kinds of medicine, but they seemed to do me no good.

"A friend recommended MILBURN'S HEART AND NERVE PILLS I have used five boxes and am much better; do not get those dizzy spells, and can do my own work as well as ever."

Price 50c. a box at all druggists and dealers, or mailed direct on receipt of price by The T. Milburn Co., Limited, Toronto, Ont.

STARCHED COVERS.

Ironing board covers should be cold starched when laundered. Their gloss facilitates ironing other articles, especially linens.

PRESERVING CANDLES.

If you keep your gayly colored candles in the ice box for several days before using, they will not bend or drip as they burn.

NEW BROOM.

A new broom should have its straws tied tightly and then soaked thoroughly in cold water and dried before it is ever used.

Attend Funeral Of Senator Boyer

MONTREAL, Que., Dec. 6. — (Canadian Press). — Representatives of Provincial and Federal Governments and many prominent citizens of other walks of life yesterday attended the funeral of the late Senator Gustave Boyer at Rigaud, Que. The body was transported through the streets of the town to the church, where a mass was chanted by Father Latour, Superior of the Sourget College at Rigaud.

The pall-bearers were: Senator Donant Raymond, Hon. Fernand Rinfret, Secretary of State; L. A. Wilson, M.P.; P. A. Seguin, M.P.; J. E. Prevost, M.P.; Dr. Arthur Denis, M.P.; H. Pilon, M.L.A., and Avila Araand, M.L.A.

DEPUTY MINISTER

(Continued from Page 1)

do all in our power to help develops this fair province."

E. F. Mason seconded the vote of thanks to Mr. Zazits and stressed the need of reforesting the northern part of this county.

W. H. Bradburn, M. P. P., told of the large power developments on the Nipigon river where at present 76,000 H. P. is being supplied to Port Arthur and Fort William and where a new development that will furnish 55,000 H. P. is under construction. "Business may have been rather slack in the past few years but it would have been more so if there had not been so many large developments in Northern Ontario," said Mr. Bradburn.

Miss Jessie Pattison and George Chandler rendered several vocal solos, which were much appreciated by the large audience present. They were accompanied on the piano by Miss Emma Lou Chenhall. Mrs. Hazel Davidson McCleland gave two readings in her usua fine manner that were received with much ap pause.

Major H. Dodds, president of the club, occupied the chair and announced that Col. W. St. P. Hughes D.S.O., inspector of penitentiaries would be the speaker at the Januar; banquet. He also read a letter from Mr. Finlayson in which the Minister expressed his regrets at not being able to be present, but he promised that he would come on some other occasion.

Aldermanic Privilege Is Accorded Citizen

The citizens in general were accorded last night by Ald. Macdonald a privilege taken by the Council and commonly allowed the ladies. It is that of changing their minds.

When Ald. Cotton brought up the matter of daylight saving and proposed that a vote be taken on January 2, Ald. Hancock demurred. "It's only two years ago we took a vote," he announced.

"The Council can change its mind in three or four months," retorted Ald. Macdonald, causing laughter among his colleagues.

However, in spite of Ald. Hancock's suggestion that the $60 to be expended for ballots might better be given the orphanages, a motion by Ald. Cotton that a by-law be prepared was adopted.

Safe, speedy relief from
RHEUMATISM

Templeton's Rheumatic Capsules are the one remedy that unfailingly relieves the agony of Rheumatism, Sciatica, Neuralgia, Neuritis and Lumbago. The proof is in the grateful letters we receive, such as that from Fred C. Irwin, Smithville, Ont.

"One year and nine months I lay on my back. Doctor bills and other expenses amounted to over $1200 and I WAS NO BETTER. A friend advised me to try T-R-C's. After 3 doses I was able to sit up in bed. By the time I had taken ten I was practically well."

T-R-C's act the common sense way on Rheumatism, etc. They enable you to get rid of the poisonous causes. A wonderful remedy. No harmful drugs. Let T-R-C's relieve YOUR pain. 50c and $1 at all druggists. T76

T-R-C's TEMPLETON'S RHEUMATIC CAPSULES

What You Want In Want Ads

IF it's a job, something to sell, or buy you'll find the way in Examiner Want Ads. Our columns are read by the class of people whom you will want to respond to your offer. Phone or write your ad.

Telephone 1600
EXAMINER

22nd Anniversary of the Bargain Annex

Commencing Wednesday, December 7th

We begin the celebration of our Twenty-Second Bargain Annex Anniversary Sale, and will continue until Saturday. Open every day, with wonderful values that you will appreciate at such an opportune time to replenish your Christmas household and gift requirements, to re-stock your linen closet, your pantry, and your wardrobe. Remember, the Bargain Annex is a Gift Store in itself. You will realize when you see the thousands of dollars worth of new goods for gifts at prices that will be great savings to you.

The Bargain Annex Anniversary Sale

coming as it does this time of the year, enables many of our customers to share in the many bargains we are offering. There are two sides to every bargain: First, the merchandise must be offered at a lower than usual price. Second, it must be something which will give the buyers service and satisfaction, both of which are enhanced by the price economy. Many of these bargains will be found during the next four days. We have been preparing for this Anniversary Sale for some time, and feel that no one will be disappointed in the many values to be had.

All Wool Cashmere Hose

ANNIVERSARY SALE PRICE

50c Pair

Ladies' Cashmere Hose in silk and wool, heavy quality, plain and striped. Colors are grey, sand, nude, sunburn, black, blush and heather mixtures. Sizes 8½ to 10. Values to $1.00 pair.

BARGAIN ANNEX—WEDNESDAY

1000 HANDKERCHIEFS

Ladies' and Children's Novelty Printed Handkerchiefs, fine mull, with colored designs on white.

WEDNESDAY ANNIVERSARY SALE PRICE

5c Each

BARGAIN ANNEX

COCO DOOR MATS

Special shipment has arrived for this day's selling of a real good useful size Door Mat. Every household should have one.

WEDNESDAY ANNIVERSARY SALE PRICE

59c Each

BARGAIN ANNEX

75 Prs. "Ibex" Blankets

ANNIVERSARY SALE PRICE

$2.19 Pr.

White and Grey Flannelette Blankets—the best and largest Blanket made. Full size, with pink or blue borders. Two pair only to each customer.

BARGAIN ANNEX—WEDNESDAY

RAG RUGS

Made from good quality yarns in hit-and-miss color patterns. A real good washable Mat. Assortment of colors. With fringed ends. Size 24 x 48 inches.

WEDNESDAY ANNIVERSARY SALE PRICE

59c Each

BARGAIN ANNEX

CHENELLE RUGS

Fine assortment of these popular Bedroom Rugs. Splendid quality. Good range of reversible designs in several shades. Size 27 x 55 inches.

WEDNESDAY ANNIVERSARY SALE PRICE

$1.49 Each

BARGAIN ANNEX

Fabric Suede Gloves

ANNIVERSARY SALE PRICE

39c Pair

For ladies, in plain and 2-dome styles, embroidered points; also Long Gloves with gauntlet cuffs and strap wrists. Odd lines usually sold up to $1.75 pair. Colors are black, grey, mode, brown, taupe and beaver. Sizes 6 to 8½.

BARGAIN ANNEX—WEDNESDAY

CONGOLEUM RUGS

Final selling of these first quality Rugs. These will make a real gift for someone.

Size 9' x 9'. Each	$8.25
Size 9' x 10' 6". Each	$9.75
Size 9' x 12'. Each	$10.95
Size 9' x 13' 6". Each	$12.25
Size 9' x 15'. Each	$13.50

BARGAIN ANNEX—WEDNESDAY ANNIVERSARY SALE PRICES

LADIES' WOOL HOSE

Clearing a special line of Ladies' Cashmere Hose in a fine assortment of plain and ribbed. Good selection of shades, in all sizes. Value to $1.00 pair.

WEDNESDAY ANNIVERSARY SALE PRICE

50c Pair

BARGAIN ANNEX

WOOL GLOVES

In the gauntlet style. Some with fancy fringe at cuffs and others with contrasting color lining. When turned gives a very smart effect. All sizes.

WEDNESDAY ANNIVERSARY SALE PRICE

55c Pair

BARGAIN ANNEX

LADIES' COMBINATIONS

Splendid quality Combinations for ladies' wear, in the winter weight. Short sleeves and no sleeve style. Knee length only.

WEDNESDAY ANNIVERSARY SALE PRICE

$1.19 Garment

BARGAIN ANNEX

SCHOOL CASES

Made of strong brown fabricoid. Suitable for the school children to carry their books, etc., to and fro from school. Has brass clips.

WEDNESDAY ANNIVERSARY SALE PRICE

75c Each

BARGAIN ANNEX

YARD WIDE FLANNELETTE

White or Striped Flannelette of good quality. For ladies' and children's wear. Also suitable for lining comforters.

WEDNESDAY ANNIVERSARY SALE PRICE

18c Yard

BARGAIN ANNEX

SPECIAL PAINTS

"Martin - Senour" 100 Per Cent. Pure Paint in Neu - Tone, Wood - Lac, Floor and Porch Paint. Final clean-up tomorrow.

WEDNESDAY ANNIVERSARY SALE

½ Pint 25c
1 Pint 50c
1 Quart $1.00

BARGAIN ANNEX

CHECK FLANNEL

Just a limited quantity of this Pure Wool Flannel in check design for ladies' and children's dresses. Full yard wide and good quality.

WEDNESDAY ANNIVERSARY SALE PRICE

50c Yard

BARGAIN ANNEX ONLY

100 WHITE BEDSPREADS

The popular All-White Crochet Bedspreads. All first quality—no seconds. Size about 60 x 84 inches. Suitabe for three-quarter and double beds.

WEDNESDAY ANNIVERSARY SALE PRICE

$1.59 Each

BARGAIN ANNEX

500 COMFORTER BATTS

Here you will find the best and cleanest Batt on the market. Not an unbleached cotton, but pure white, and opens up 72 x 84 inches. Good value.

WEDNESDAY ANNIVERSARY SALE PRICE

65c Each

BARGAIN ANNEX

LADIES' BLOOMERS

ANNIVERSARY SALE PRICE

49c Pr.

Splendid quality Bloomers for ladies. Extra heavy, silk stripe and plain, all reinforced with gusset. Colors are cream, navy, grey and mauve. Substandards. Sizes 36 to 42.

BARGAIN ANNEX—WEDNESDAY

TOQUES AND SCARFS

For the children going to school these Toques and Scarfs will keep them warm. Good range of colors, but not every color to match.

ANNIVERSARY SALE PRICE

39c Pair

BARGAIN ANNEX—WEDNESDAY

SEARCHLIGHT SPECIAL

Christmas Searchlight Special Wednesday

950 Gift Bath Towels

VALUE, $1.50 EACH—SPECIAL

89c Each

Beautiful quality Fancy Colored Jacquard Border Bath Towels. Extra double loop. Wide and narrow borders in imitation colored embroidery. Two designs and three colors.

MAIN FLOOR—WEDNESDAY SPECIAL

1,000 YARDS DRAPERY CHINTZ

Extra good quality Drapery Chintz in a beautiful range of new patterns. Full yard wide. Suitable for drapes, cushion covers and aprons.

ANNIVERSARY SALE PRICE

19c Yard

BARGAIN ANNEX—WEDNESDAY

Gift Items in the Bargain Annex

Fancy Colored Bordered Bath Towels, each	25c
Club Bags and Suit Cases, each	$1.49
Men's Sweater Coats, in several colors, each	$1.90
Boys' Sweaters, several sizes and colors, each	$1.39
Men's Fancy Four-in-Hand Ties, in boxes, each	49c
Fancy Bedroom and Couch Cushions, each	69c
Ladies' Handkerchiefs, in boxes, box	25c
White Krinklette Bedspreads, each	$1.59 and $1.75
Wool Blankets, full double-bed size, 3 pair only, per pair	$7.00
Full Double-Bed Comforters, specially priced, each,	$3.79

REMNANT DAY WEDNESDAY

Final clean-up of all the remaining Remnants from every yardage department.

Canadian Department Stores Limited

SUCCESSORS TO THE CRESSMAN CO., LTD.

WOMEN'S GOLOSHES

Selling for one day these warm, comfortable Overshoes for ladies. 2-buckle and 2-dome style, with Cuban and low heels. All sizes.

ANNIVERSARY SALE PRICE

$2.95 Pair

BARGAIN ANNEX

HEAVY FACTORY COTTON

Splendid quality 40-inch Heavy Factory Cotton, suitable for sheets and pillow cases. The best quality we have sold at this low price.

WEDNESDAY ANNIVERSARY SALE PRICE

18c Yard

BARGAIN ANNEX

"TURNBULL'S" BLOOMERS

59c Pair

Winter Weight Bloomers for ladies and misses. A wonderful quality garment in all sizes and colors of peach, blue, cream, pink and mauve.

WEDNESDAY ANNIVERSARY SALE PRICE

BARGAIN ANNEX

GRANITEWARE

Special clearing line of good quality Granite Ware in an odd assortment of Kitchen Utensils. A good selection for early buyers.

WEDNESDAY ANNIVERSARY SALE PRICE

49c Each

BARGAIN ANNEX

HEMMED COTTON SHEETS

Just 200 pairs of these full double-bed size White Sheets, ready hemmed for immediate use. Good heavy quality. A Sheet that is worth $1.50 each.

WEDNESDAY ANNIVERSARY SALE PRICE

95c Each

BARGAIN ANNEX

200 ENGLISH BATH TOWELS

Here is the best value obtainable anywhere. Extra large size Colored English Bath Towel, cream ground with colored stripe.

WEDNESDAY ANNIVERSARY SALE PRICE

25c Each

BARGAIN ANNEX

BLEACHED TABLE DAMASK

Splendid quality and new patterns in this good Table Damask. Fully bleached and in the popular 54-inch width. Come early in the morning.

WEDNESDAY ANNIVERSARY SALE PRICE

39c Yard

BARGAIN ANNEX

Boxed Handkerchiefs

ANNIVERSARY SALE PRICE

25c Box

200 Christmas Boxed Handkerchiefs, 2 and 3 in each box, ladies' and children's, fine quality lawn, neatly ribbon tied, embroidered in the corners and hemstitched and scalloped edges.

BARGAIN ANNEX—WEDNESDAY

TAYLOR'S BATH SOAP

Done up in very nice boxes. Suitabe for Christmas gifts. Box contains 6 large size bars of this good Bath Soap. Selling for one day only.

WEDNESDAY ANNIVERSARY SALE PRICE

6 for 25c

BARGAIN ANNEX

BOYS' WOOL SOX

Heavy quality Pure Wool ¾ Sox for the boys going to school. A strong and sturdy Hose, ribbed and turn-down tops. Sizes 7 to 10½. All colors.

WEDNESDAY ANNIVERSARY SALE PRICE

50c Pair

BARGAIN ANNEX

200 Colored Stripe Bedspreads

ANNIVERSARY SALE PRICE

$1.98 Each

One day only. Extra large size Cream Krinklette Fancy Colored Striped Bedspreads, extra heavy. Fast colors of mauve, blue, pink and gold.

BARGAIN ANNEX—WEDNESDAY

LADIES' BOOTS

Final clearance of high-grade Ladies' Boots. An assortment of odd sizes and odd styles, but very suitable for going around the house.

WEDNESDAY ANNIVERSARY SALE PRICE

50c Pair

BARGAIN ANNEX

CHECK TOWELS

100 only of these Irish Linen Red and Blue Check Glass Towels. Useful size. Ready hemmed to use at once. Good absorbent Towels.

WEDNESDAY ANNIVERSARY SALE PRICE

19c Each

BARGAIN ANNEX

1000 Yards Wash Fabrics

ANNIVERSARY SALE PRICE

15c Yard

Comprising Prints, Percales, Crepes, Marquisettes, Scrims, Dimities, Plain and Printed Voiles, Flannelettes, and hundreds of other useful materials. Various widths, 27 to 36 inches wide.

BARGAIN ANNEX—WEDNESDAY

200 PAIRS FLEECED LINED BLOOMERS

Another new shipment of this popular brand of Bloomers. Good quality, in pink, peach, blue, mauve and cream. All sizes in stock.

ANNIVERSARY SALE PRICE

50c Pair

BARGAIN ANNEX—WEDNESDAY

Wool Crepe and Flannel Dresses

ANNIVERSARY SALE PRICE

$2.00 Each

Ladies' and Misses' beautiful quality Wool Crepe and Flannel Dresses. Smart styles, straight lines with pleats. Trimmed with braid, buttons and tuckings. Seven shades, in sizes 14 to 40. Just 40 Dresses only.

BARGAIN ANNEX—WEDNESDAY

27-INCH WHITE AND STRIPED FLANNELETTE

ANNIVERSARY SALE PRICE

12½ Yard

BARGAIN ANNEX—WEDNESDAY

TURNBULL'S GIFT SPECIALS WEDNESDAY

SANTA CLAUS IN TOYLAND - 4th Floor

Monday, Tuesday, Thursday and Friday, from 2 30 to 3.30 p.m.

Visit him—he'll be glad to see you. Here are some of his Specials—

THE NEW MECCANO

Brings the Engineering Wonders of the World to your own home. See them on 4th Floor

TINKER TOY

It's wonderful what boys and girls can build with the wonder builder Tinker Toy, in cans. Be sure to get one early. Special, each **89c**

COASTER SLEIGHS

Coaster Sleighs, nicely finished in natural wood with red paint, and runners, and will give you heaps of fun on a snowy hill. Ranging in prices from..... **$1.75 to $1.95**

CROKINOLE BOARDS

Crokinole Boards of extra value, well made and highly polished.
A splendid gift for any person, old or young. Complete with checkers **$2.75**

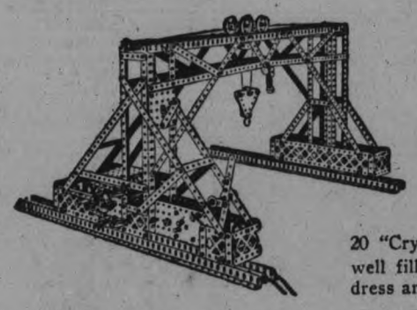

Velocipedes

You will be more than pleased with this Velocipede. Brightly painted with red, has adjustable seat and handle bars; ball bearing, rubber tired wheels. Special Value..... **$14.50**

UNBREAKABLE DOLLS

20 "Crying Dolls" with unbreakable head, well filled body, nicely dressed, with dress and bonnet. Turnbull's Special.. **98c**

EXTRA SPECIAL WOMEN'S DOESKIN GLOVES

Some with 2 domes, others with slip-on cuff. Tan and Putty only. Very special, Wednesday; Pair..... **$2.95**

50, WHITE ENAMEL FRAMED MIRRORS

In Four Price Groups

49c 59c 69c $1.00

Ten Only—Very Fine All Linen Luncheon or Bridge Sets

With fancy colored borders. Regular values $6.85 to $7.85. 4 Serviettes and 36 x 36-inch Cloth in each set. Extra Special Wednesday. Set..... **$4.95**

20 ONLY BRIDGE TABLES

Mahogany finish with green felt top; reinforced nickle corners, folding legs. Very special Wednesday. Each..... **$1.98**

BLACK LEATHERETTE SHOPPING BAGS

Extra large and roomy. Wednesday, Each..... **39c**

200 Pairs Only Women's Hose

Silk and Wool and All Wool. Plain Colors. Ribbed and Heather mixtures. A few Checks for children. All sizes for 9 a.m. buyers. Regular $1.25 quality. On Sale Wednesday Pair..... **69c**

Two Hundred Choice Pictures

Half their usual price. Some choice subjects to choose from. All have neat gilt frames. Four sizes

35 49c 85c $1.19

On Sale Street Floor, China Basement and Third Floor.

The 2nd Floor Gift Shop

An ideal place to do your Christmas Gift Choosing. Many choice values Wednesday.

BLACK ANTELOPE UNDER-ARM ENVELOPE BAGS

Very Select. Wednesday, Each..... **$9.50**

BROWN WICKER TABLE

With Satinwood top. (Third Floor. Each..... **$8.50**

BRIDGE LAMPS

In Walnut or Polychrome finish, with silk shades. Special, Complete..... **$12.75**

BIRCH CHESTERFIELD TABLES

Walnut finish. Special, Wednesday Each

$10.00 $12.00 $15.00

SOLID WALUNT END TABLE

With Book Rack. Wednesday Each..... **$10.00**

AUTO RUGS

Special, Each..... **$4.50**

HUDSON BAY ALL WOOL POINT BLANKETS

$8.00 $9.50 $11.25 Each

ROUND TABLE CENTRES

Embroidered in Bright Colors Very attractive. Each..... **$1.50**

ALL PURE LINEN LUNCHEON CLOTHS

Size 36 x 36 inches. Each..... **69c**

THIRD FLOOR

BASKET DISPLAY

MADE BY THE BLIND

Many choice pieces attractively priced for Gifts.

FANCY ALL WOOL BLANKETS

Blue and White Checks; Pink and White Plaids; Brown and White Plaids, and Plain Pink. All size 60 x 80 inches, and all very fine All Wool Blankets. Extra Value, Each..... **$7.50**

JOIN "THE TURNBULL" CHRISTMAS CHESTERFIELD CLUB

$10.00 DOWN. EASY TERMS. 6 MONTHS TO PAY

Club Terms apply to All Classes of Furniture. All information on Third Floor

Sent to us to Sell!

20 Only

NEW PARTY FROCKS

SIZES 14 TO 20

$13.75

A Real Bargain in Smart Frocks

The choicest of the new shades in Silk Georgette, Metallic Lace and Sequin Trimmed. Detachable sleeves. Wednesday. Each..... **$13.75**

200 SAMPLE HANDKECRHIEFS. MEN'S, WOMEN'S, CHILDREN'S

Regular values from 20c to 35c each. On Sale Wednesday. Street Floor. Special..... **2 for 25c**

300 CHOICE WASH CLOTHS

Regular 10c to 12½c each. Extra Special Wednesday, 9 a.m..... **4 for 25c**

50 ONLY HAND BAGS AND ENVELOPE PURSES

Regular values up to $1.75. Extra Special Wednesday, at 9 a.m. Each..... **$1.19**

EXTRA LARGE WHITE ENGLISH BATH TOWELS

With colored ends. Regular $1.25 quality, Wednesday at 9 a.m.. Each..... **89c**

MAKE USE OF THE SECOND FLOOR POST OFFICE WITH ALL ITS CONVENIENCES

Silk Gift Umbrellas

$4.95

Colors of Blue, Brown, Red, Green and Black. All have Amber tips and handles and 9-ribbed Paragon frame. Wednesday, each.... **$4.95**

A GREAT 9 A.M. SPECIAL WEDNESDAY MORNING

Women's Wool Combinations

Regular $3.39, $3.50 and $3.75 qualities. 34 Garments only in the lot. Sizes 38 and 40. Your choice while they last. A Garment..... **$1.98**

No Telephone Orders

MEN'S SHIRTS AND DRAWERS

All wool. Natural shade only. Size 34 to 42. Wednesday, Garment **$2.25**

MEN'S FLANNELETTE PYJAMAS

Extra quality. Well made. nicely trimmed. All sizes. Wednesday, Extra Special, Suit..... **$1.98**

MEN'S FINE ALL-WOOL BOTANY YARN SOCKS

Grey, Fawn and Brown. All sizes. Wednesday, Pair..... **45c**

$2.00 Quality Baronette Satin Wednesday Half Price • $1.00 Yard

Ten Choice Shades to choose from It's a wholesale house Clearance Lot we secured at a price.

ALL WOOL FRENCH DELAINE

27 inches wide in Purple and Black, Red and Beige, Sand and Blue, and Copen. and Tan. Wednesday. Yard..... **98c**

THREE ONLY CHOICE FUR COLLAR AND CUFF SETS

Two in long shawl collar and one in crush collar style. Wide cuffs to match..... **$11.50 to $15.00**

5000 CHRISTMAS POSTCARDS, Each 1c

REGULAR 35c CORTICELLI KNITTING YARN

Full 2-oz. ball. 4-ply. 18 shades. Wednesday, Ball.... **25c**

50 PAIRS MEN'S SUSPENDERS

Regular 75c and $1.00 qualities. On Sale at 9 a.m. Pair..... **49c**

LLOYD'S MAMA DOLL VOICE CONTEST

No entry fees. "Why I like a Doll that distinctly says Mama." Best answers to above win prizes. 1st Prize, $10.00 Doll; 2nd Prize, $6.00 Doll. See working model of the Mama Voice in the Doll Section of Toyland. Closing date for entries, December 15th.

14 parts and 65 hand operations are required to make this Lloyd Mama Voice. Free entry form at the Doll Counter, Toyland, 4th Floor.

300 Pieces Kitchen Woodenware and Tinware

bought less than half price—samples—all kinds and shapes—divided into 4 price groups. On sale sharp at 9 a.m. in the basement.

Four Prices---15c • 19c • 25c • 39c

STAMPED TEA TOWELS

Each **25c**

STAMPED TEA CLOTHS

Each **85c**

STAMPED PILLOW CASES

Each **59c**

STAMPED LINEN CENTRES

Each **39c**

English Electro-Plated Nickel Silver BUD VASES

Height about 5 ins. Four different designs. Special **$1.19 and $1.39**

UPRIGHT ELECTRIC TOASTERS

This Upright Table Toaster is heavily nickel-plated with heavy cast base. Has a guarantee for One year. Complete with cord. Regular $4.25. Each..... **$2.98**

ELECTRIC IRONS

Improved back rest; is heavily nickle-plated; well shaped; evenly heated base; in domestic size. Regular $3.98, for..... **$2.50**

INEXPENSIVE PRESSED GLASS WATER SET

A beautjful Set in light floral cutting. Set consists of 6 Tumblers, 1 Large Jug capacity .. about 2 quarts. On Sale Wednesday..... **$1.39**

Extra Tumblers in stock if required

LARGE CHINA BOWLS

Suitable for fruit or salad. These Bowls are made from the finest of china, decorated with both floral pattern and scalloped edge. On sale Wednesday

Small Size 49c
Large size 69c

BABY RU PA

Special, Pair **15c**

Bargain Basement Specials Wednesday

MILL ENDS

Mill Ends of Curtain Net in stripe and floral patterns. Suitable for small sash curtains. Special ..... **2 FOR 25c**

COMFORTERS

Pretty floral chintz Comforter; well filled with good quality white batting; in light and dark shades. Special..... **$2.49**

CHILDREN'S BLOOMERS

Children's extra warm fleece-lined Bloomers with elastic at waist and knee. Mostly light shades. Sizes 20 to 30. Pair..... **49c**

HOSIERY

Heavy Worsted ribbed All Woll Hose, seamless feet. Colors, Sand and Black. Size from 6½ to 10. Price, according to size, from... **40c to 50c**

EXTRA SPECIAL SWEATER SALE

All Wool Sweaters, suitable for boy or girl. Color, red. Attractively trimmed with navy blue. Finished with close fitting collar and two pockets. Size from 26 to 32. Each..... **$1.39**

THE J.C. Turnbull CO. LTD.

CHRISTMAS CARDS

A very choice lot. Six different shapes to choose from. A Box. **39c**

Give Distinctive STATIONERY

ALWAYS A DESIRABLE GIFT

This choice lot was purchased because it was so entirely New and Different. It's quite outstanding in distinctiveness and quality. Big choice. Select Boxes and Colors.

39c 59c 69c 85c TO $2.00

WOMEN'S PAGE

PERSONALS

Mr. Harry Blewett, Chemong Road, has returned from the west, where he spent the past four months.

* * *

Mr. and Mrs. A. L. Amys spent a few days last week in Toronto with their daughter-in-law, Mrs. L. C. Amys and baby grand-daughter who are at the Private Patients' Pavilion of the General Hospital.

* * *

Today, Mrs. Dawson Kennedy, 600 Water Street, celebrates the eighty-second anniversary of her birth.

* * *

The many friends of Mrs. N. G. Aldous and son Jackie will be pleased to learn that they arrived safely in England.

* * *

Miss Jean Fairbairn, student at the Normal School, spent the week-end at her home in Springville.

* * *

Mrs. George Walton of 187 Aylmer Street gave a birthday party to the little friends of her daughter, Margaret, on Saturday afternoon.

* * *

Mrs. A. H. Stratton entertained at bridge on Saturday evening for her sister-inlaw, Mrs. T. F. Matthews of Toronto, who spent the week-end in the city.

* * *

Friends of Mr. B. Stacey, 527 King Street will regret to learn of his illness in Nicholls Hospital.

* * *

Mr. H. Blewett spent Sunday at the home of his sister, Mrs. Harry Young, South Monaghan.

* * *

Mr. Hilliard Cunningham of Omemee was a recent guest of his aunt, Mrs. G. A. Borland, Sherbrooke St.

* * *

Mr. and Mrs. Caldow of Toronto, were week-end guests of Dr. and Mrs. G. S. Cameron.

* * *

Mr. Norman Dobbin of Exeter Street, Toronto, was a business visitor to the city yesterday.

* * *

Mr. and Mrs. J. E. Patte, Gilmour street, spent the week-end in Toronto.

* * *

Miss Erma Roseborough spent the week-end with Miss Anna Franks, Smith township.

* * *

Mrs. W. C. Ackerman Park Street, entertained a number of her friends at bridge on Saturday evening.

* * *

Mr. and Mrs. Stanley Davis and children, Mr. and Mrs. Kenneth Lowther and baby Dorothy, spent Sunday with Mrs. Lowthers parents, Mr. and Mrs. Joseph Manley, in Villiers.

* * *

Mr. G. O. Cameron of Montreal, formerly manager of the Bell Telephone Company, here, was a visitor to the city yesterday, en route to his home.

* * *

Dr. W. D. Scott is celebrating a birthday anniversary to-day.

* * *

Mrs. D. Lawrie, Charlotte Street, entertained the members of her bridge club last evening.

* * *

Mr. Robert Lockie of Toronto, spent the week-end with his mother and sister at 495 Chamberlain street.

* * *

Miss Margaret Mann and Mr. Clarence Mann spent Sunday with Mr. and Mrs. Harry Young, in South Monaghan.

* * *

The many friends of Miss Victoria Robinson, teacher of S. S. No. 11, Smith Township, will regret to learn of her illness.

* * *

The West End Bridge Club were entertained last evening by Mrs. T. Donaldson, 318 Monaghan Road. The first prize was won by Mrs. J. E. Lillico, the second by Mrs. L. Ackford.

* * *

Mr. Frank Oldfield, of Toronto, baritone singer, will be in town this coming week end and will sing at Trinity Church at the morning and evening services on Sunday next.

* * *

Friends of Dr. A. W. McPherson will regret to learn of his illness.

* * *

Mr. and Mrs. J. H. Renwick, of Oshawa, formerly of Peterborough, spent the week end in the city, guests of Mr. and Mrs. G. C. Carruthers, Aylmer street.

* * *

Captain and Mrs. T. H. Douglas, East City, entertained a number of their friends in honor of the celebration of their thirtieth wedding anniversary.

* * *

Mrs. T. G. Loudon, Brock street, is celebrating a birthday anniversary to-day.

* * *

Mr. and Mrs. M. McDougall are spending a few days with the latter's parents at Dartford.

* * *

A very pleasant evening was spent in Bralley's Community Hall, North Monaghan, last week, when the young people of the community spent the evening in dancing. The Bluebird 4-piece orchestra was in attendance. Among those present were the Misses E. Falls, M. Middleton, E. Mason, B. Cheyne, R. Cheyne, G. Barnard, L. Mason, H. Stuart, M. Mullen, K. Isbister, H. Ackison, A. Dixon, E. Hancock, E. Darling, H. Sanderson, V. Donaldson, V. McNevan, M. Thompson, A. Thompson, J. Lillico, H. Thompson, J. Lillico and Messrs. H. Middleton, G. Middleton, H. Mellen, N. Bristow, C. Bell, D. Barnard, G. Hancock, R. Lillico, G. Hynes, A. Edmison, A. Hancock, G. Lillico. Light refreshments were served at the close of the evening.

* * *

A very enjoyable bridge party, under the auspices of the Peterborough Ladies Lawn Bowling Club was held at the home of Mrs. F. Seymour, 309 Reid street, last evening. Mrs. Charles Seymour and Mrs. Wilfrid Wood acting as joint hostesses. Nine tables of bridge were played, the first prize going to Mrs. W. A. Greenslade. Mrs. J. H. Vallery carried off the second prize. Dainty refreshments were served by the hostesses, assisted by Mrs. C. Nancarrow. Among those present were: Mrs. R. Cottrell, Mrs. H. Beal, Mrs. J. Crowe, Mrs. F. Whitehouse, Mrs. J. H. Vallery, Mrs. F. Merrett, Mrs. N. Andrews, Mrs. E. Ruiter, Mrs. T. Pitchford, Mrs. W. L. Ferguson, Mrs. M. Blewett, Mrs. E. Holmes, Mrs. J. Asquith, Mrs. W. Puffer, Mrs. J. D. Deyell, Mrs. R. Martin, Mrs. R. Brown, Mrs. F. Holmes, Mrs. W. Puffer, Mrs. T. Skinner, Mrs. G. Coleman, Mrs. D. Eldred, Mrs. E. Lelong, Mrs. C. Wright, Mrs. W. Hutchison, Mrs. R. J. Devey, Mrs. W. A. Greenslade, Mrs. G. A. Borland, Mrs. W. Metcalfe, Mrs. N. Henry, Mrs. W. H. Andrews, Mrs. R. French, Mrs. E. Lord, Mrs. F. Miller and Misses Lottie Allen and Clara Fontaine.

PAYNE'S DRUGS AND TOILETS

PAYNES

A FULL LINE OF Yardley's Lavendar Toilet Preparations

A DELIGHTFUL CHRISTMAS GIFT.

A remembrance of Old England.

REXALL DRUG STORE
OPP. TURNBULL'S
We Deliver—
Open Nights

Who Wrote This?

(Copyright, 1927, McClure Syndicate.)

1. "Like—but oh! how different!"
2. "Had I a heart for falsehood fra med, I ne'er could injure you."
3. "Toil is the lot of all, and bitter woe The fate of many."
4. "Flowers preach to us if we will hear."
5. "The solemn fop, significant and budge;
   A fool with judges, amongst fools a judge."
6. "We read that we ought to forgive our enemies, but we do not read that we ought to forgive our friends."
7. "Look around the habitable world, how few
   Know their own good, or knowing it, pursue."
8. "Gratitude is the fairest blossom which springs from the soul; and the heart of man knoweth none more fragrant."

Answers to to-day's questions:
1, Wordsworth; 2, R. B. Sheridan; 3, Homer; 4, Christina G. Rosctti; 5, William Cowper; 6, Cosmus; 7, John Dryden; 8, Hosea Ballou.

How Thin Men and Women Gain in Weight.

McCoy's Cod Liver Extract Tablets, sugar-coated and rich in weight building agents, are easy to take and will not upset or even disturb the most delicate stomach.

These wonderful health building strength creating, weight producing tablets are now sold in every drug store in North American and millions of them are used every month.

McCoy takes all the risk—Read this ironclad guarantee. If after taking 4 sixty cent boxes of McCoy's Cod Liver Extract Tablets or two one dollar boxes any thin underweight man or woman doesn't gain at least 5 pounds and feel completely satisfied with the marked improvement in health—your druggist is authorized to return the purchase price.

Ask McDermid & Jury, Bond's Drug Store, McDermid Drug Co., Giles Drug Store, James Lynch or any good druggist.

KILLED HUNTING.

Lady Victoria Bullock, Lord Derby's daughter, who succumbed to her injuries when her skull was fractured at a hunt which was attended by the Prince of Wales and Prince Henry. She was found under a stone arch, which caught her head.

Evening Examiner Fashions

One of the Season's Smartest Frocks

The employment of two materials, or the use of the lustrous and dull side of satin, effectively fashions the smart frock shown here. The skirt is flared at front and the back is plain, and the only adornments are the buttons on the bodice and long dart-fitted sleeves. No. 1695 is in sizes 34, 36, 38, 40 and 42 inches bust. Size 38 requires 2½ yards 39-inch, or 2 yards 54-inch plain material, and ⅝ yard 39-inch contrasting. Price 25 cents the pattern.

Our Fashion Book, illustrating the newest and most practical styles, will be of interest to every home dressmaker. Price of the book 10 cents the copy.

Pattern Purchase Coupon

Address Fashion Department, Evening Examiner

No..... Street.....

Name .....

Pattern No..... Size.....

Town .....

Province .....

Amount Enclosed .....

Price 25 Cents Each—Coin Preferred

HOROSCOPE

The Stars Incline, But Do Not Compel

FOR WEDNESDAY, DEC. 7, 1927.
(Copyright, McClure Newspaper Syndicate.)

Good and evil planetary influences contend to-day, according to astrology, which finds that benefic influences dominate late in the afternoon.

There is a fairly fortunate rule for merchandising of all sorts, but all ventures in buying should be delayed.

Under this direction of the stars the judgment may be blurred, especially where borrowing of money is concerned.

This should be a good day for dealing with banks and with brokers, but it is wise to be cautious in all financial matters.

Disasters at sea and severe storms are presaged for this month when there will be much travel on ocean steamers.

Under this sway all purely intellectual activities should benefit. Editors and writers are to have a profitable season.

Many quarrels, political and otherwise, are foretold, for there is a rule emphasizing egotism and ambition for personal success.

Aviation continues under a first-rate rule, making for big advancement in commercial fields.

Railway travel will be heavy at the end of this month, it is prophesied, and the South will benefit as well as the West.

The Moon, now affecting the nativity of the Prince of Wales, may encourage an early marriage.

Persons whose birthdate it is may have anxiety regarding the young folk of their families in the coming year. They should avoid litigation.

Children born on this day probably will be determined in nature and yet often losers. They can easily win success.

Hints on Etiquette

1. When, and only when, is thwording "may I present" used in introe ductions?
2. Is "pleased to meet you" ever a proper acknowledgement of an introduction?
3. How does one acknowledge an introduction?

The Answers:

1. Only to royalty do presentations take place.
2. Never.
3. Nod, smile, shake hands, and say just about any polite thing, such as "How do you do."

EASY WHIPPING

An easy way to whip cream is to shake it in a beverage shaker. You can remove the top to ladle the cream out and none is lost in the whipping.

SAINT and SINNER

By ANNE AUSTIN

(Continued from yesterday.)

Faith passed the morning in a fog of bewilderment and foreboding. She could not get the picture of changed, subdued, pathetic little Cherry out of her mind. While vacuum-cleaning the living-room rug she came to with a start, realizing that she had been pushing the instrument over the same spot for several minutes, her mind absorbed with this new problem which she could not solve.

Could it be possible that Cherry was in love with Nils Jonson? Faith shook her head in stubborn negation. Of course Nils had succumbed immediately to Cherry's beauty and charm.. Almost every man who met her did that. His invitation to the opera and his gift of roses proved that he was no exception to the rule. But if Cherry had been intrigued by his Viking-like masculine splendor and by that irresistible magnetism of his which Faith herself had felt, why had she flouted his invitation and his gifts of flowers?

Was it possible that Rhoda was right—that Cherry, a born snob, felt insulted because Nils Jonson, brother of a girl who had been hired as a maid, dared aspire to her favor? Again Faith shook her head in angry denial. Cherry was not that sort of fool. She knew that Nils and Rhoda owned a big farm, were rich according to the standards of the Lane family, which had seldom had enough money to meet the grocer's and butcher's bills. No, she could not understand. Her own nature was too direct, too simple, ever wholly to understand the complexities of Cherry's. But if Cherry and Nils had fallen in love at first sight, might it not be the solution of her own problem? If Cherry married again, she—Faith—would be alone with Bob at last, free to work out her own marriage.

"Bob and Rhoda are simply making a mountain of a mole hill," Faith told herself disgustedly. "The only thing that ails Cherry is that her vanity is hurt because Bruce Patton hasn't pursued her more ardently. Bruce is the kind of man she adores, not a farmer like Nils Jonson, no matter how rich he may be, or how magnetic."

She tried to dismiss the whole tantalizing subject, but it was still uppermost in her mind when Bob called her on the telephone at one o'clock.

"Hello, darling," his voice came blithely over the wire. "Forgive me if I sound like a gossipy old hen, but I thought you might be interested to know that Nils Jonson came to take Cherry to lunch."

"Oh!" Faith gasped. "Was she pleased? Tell me exactly how she acted——"

"She turned him down flat, looked angry enough to bite nails in two, and tried to shut the door in his face," Bob chuckled.

"I don't know what's the matter with her!" Faith marveled.

"Don't you?" Bob laughed out loud. "Well, honey, I might add that Nils simply picked her up and carried her off bodily to the elevator, while I came running with her hat and coat. I've always wanted to see a cave man get hold of Cherry, and now I feel I haven't lived in vain! 'Bye, honey!"

(To be continued.)

Uncle Wiggily

By HOWARD R. GARIS

To-day's Bedtime Story

(Copyright, 1927, McClure Syndicate.)

UNCLE WIGGILY'S ICICLE PARTY

One day, as Uncle Wiggily was hopping through the woods, the old rabbit gentleman thought to himself something like this:

"I want to make a little party for my own forty 'leven little bunny boys and girls, and also for the other animal children who live near my hollow stump bungalow. Yes, I want to give them a party. But what kind of a party shall it be?"

Mr. Longears thought over the different parties he had been invited to when he was a young rabbit. There was a carrot party, and a cabbage party and a peanut party, though this was given by Mr. and Mrs. Bushytail, the squirrels, and Uncle Wiggily, being a rabbit, couldn't eat nuts very well.

"So I shall not give a peanut party for the children," decided the bunny uncle. "And there is nothing new about a carrot party, or even a lettuce one. As for a lollypop party—no one cares for them any more. What kind of a party can I give?" He was so worried he now spoke aloud.

All of a sudden a voice behind the bushes called:

"Why not give them an icicle party?"

"Hello! Who are you?" Uncle Wiggily wanted to know.

"I'm Jack Frost," was the answer. "I heard what you said and I want to help you. Why not give an icicle party for the children?"

"That's a good idea," chuckled Mr. Longears. "But where can I get enough cold, frosty icicles to make a party?"

"I'll make them for you!" laughed Jack Frost. "That's part of my business—making snow and icicles. But you don't need to get them."

"Why not?" Uncle Wiggily wanted to know. "If I give an icicle party I must have lots of icicles for the children to eat and—"

Then it struck him so funny—little animal children eating icicles—that he laughed and said:

"Look here, Jack Frost: You must be trying to play a trick on me. An icicle party! The idea! Who eats icicles? Certainly neither I nor my friends do. Skip along, you're teasing me!"

"No, really I'm not," said the cute little elf who, just then, skiddered out from beneath a bush. "I mean it. Give an icicle party. It will be jolly fun. But I didn't mean that the children were to eat the icicles. No, indeed!"

"What then?" asked Uncle Wiggily.

"Why," explained Jack Frost, "You send out invitations for your icicle party. But the icicles are to be brought by the children who come. You must offer a prize for the longest icicle, also a prize for the shortest icicle and another prize for the funniest icicle."

"Say!" cried Uncle Wiggily, his pink nose twinkling fast. "That's a fine idea! I'll get ready for my icicle party at once. But what about something to eat?"

"Thank you, I've just had three snowballs," said Jack Frost, blowing out his cold breath like steam.

"Oh, I didn't mean you!" laughed Uncle Wiggily. "I meant what about something to eat for those who come to my prize icicle party. I can't offer them snowballs, you know."

"No more you can," agreed Jack. "Well, you can have your wife and Nurse Jane make a lot of cakes and pies,

"Give an icicle party!

cookies, crullers and apple turnovers. As for the ice-cream, I'll freeze that for you."

"Very kind of you," said Uncle Wiggily. "Thanks! That's what I'll do. I'll give an icicle party! I'll give a prize of a picture book for the longest icicle. I'll give the prize of a story book for the shortest icicle. And for the funniest shaped icicle I'll give a prize of a toy balloon. And there will be plenty of good things to eat at my icicle party. Hurray!"

"Hurray!" cried Jack Frost. Then he skipped away while Uncle Wiggily hopped back home. And soon all the animal boys and girls in Woodland were talking about the bunny gentleman's coming icicle party and wondering where they could find the longest, shortest and funniest slivers of ice hanging down—for that's what icicles are—long slivers or spear points of ice.

Such excitement in Woodland was never known before. Every one was talking about the icicle party to be given that night.

CABBAGE SMELLS

To avoid smelling the house up with cauliflower, cabbage or the like, either burn incense or boil a piece of bread tied in muslin, right with the vegetable.

JOLLY JINGLES By Graham Hunter

DRESS

By MARY MARSHALL

House suits with short jackets are chosen for indoor wear by well-dressed women in France. The model shown has a jumper and front-pleated skirt of beige cloth with a blazer jacket of French blue.

One subject about which most adult Americans have a very definite notion is the proper indoor temperature during the cool months. You yourself may find anything above seventy nearly unbearable and prefer the cool comfort of a room around sixty-five—but your mother-in-law who visits you—though really not what you could politely call an old woman at all—finds any temperature below seventy-five positively shivery and is really at her best when she knows it is about eighty.

With improved heating equipment the tendency may be toward warmer or more evenly warmed houses, but with the ever-increasing cost of coal and other fuel and the increased knowledge of the fact that colds are more easily contracted in the higher temperature—the tendency seems in many cases to be directly in the opposite direction.

Then, too, there are Americans who after a season or so abroad find or say they find our steam-heated houses unbearable. And because they shivered through an English house party attended by Lady This and Sir John That they seem to think that there is something quite smart about rooms that are as cool and draughty as those of an English country house.

If we follow the European custom of having rather cool houses in winter then we should follow the other European custom of having shawls, jackets and coatees specially designed to provide extra warmth to our indoor dress. The house suit, not unlike a spring suit in general appearance, is often included in the European winter wardrobe. The removable jacket is really part of the costume, but may be taken off when by chance indoor temperature makes this more comfortable.

WAIT

One More Day

The sale event you have been hoping and waiting for will be announced in to-morrow's Examiner.

JEANNETTE'S

are preparing for a sudden unloading of their beautiful new stock of stylish ladies'

CLOTH COATS, FUR COATS, HATS DRESSES AND FUR NECK - PIECES.

Price reductions that will be an eye-opener and not a garment that can fail to meet the demands of the most exacting.

SEE TO-MORROW'S EXAMINER.

MUCILAGE CORK.

If you will grease the cork of a mucilage bottle thoroughly it will never stick to the bottle and cause trouble.

CRANBERRY SAUCE.

Thanksgiving cranberry sauce can be made a week or more ahead of time, sealed like other put-up fruits and kept perfect until time to use.

STEP-LADDER CARE.

When hanging pictures or using step-ladders in other ways, place the legs firmly and carefully and never fail to lock the hinge for safety.

HOME-MADE SHELLS.

Substitutes for pattie shells can be made satisfactorily from biscuits, by cutting out most of the center before baking.

DELICIOUS CLAMS.

Oysters or clams are delicious if baked, covered with chopped spinach, cream sauce and sprinkled over the top with crumbs and cheese.

CRISP CRUST.

If you want crisp pie crust, try adding a quarter teaspoonful each of vinegar and olive oil to the ice water you mix the pastry with.

NEW PENS.

A new pen will hold the ink better and allow it to flow more freely if held in the flame of a match a few minutes before it is used.

PAINT BRUSHES.

Stiff paint brushes will again become pliable if soaked, bristle deep, in vinegar that is heated almost to the boiling point.

HEAL ECZEMA, SKIN DISEASES WITH POWERFUL, PENETRATING ANTISEPTIC OIL

Must Give Results in 7 Days or Money Back, Say Druggists Who Will Gladly Refund the Purchase Price to Any Dissatisfied User.

This wonderful preparation now known all over America as Moone's Emerald Oil is so efficient in the treatment of skin diseases that the itching of eczema stops with one application.

A few applications and the most persistent case of Eczema is healed never to return; even old chronic cases of long standing quickly show remarkable results.

Moone's Emerald Oil is safe and pleasant to use; it doesn't stain or leavy a greasy residue. It is so powerfully antiseptic that even odors arising from cancers and gangrene are instantly killed.

Be patient; don't expect a single bottle to do it all at once but one bottle we know will show you beyond all question that you have at last discovered the way to restore your skin to perfect health.

Ask your druggist today for a 2 ounce original bottle of Moone's Emerald Oil. Almost every druggist in the country can supply you. For sale at Bond's Drug Store, C. M. Moncur, Bert McLeod, McDermid & Jury Co. Ltd., and McDermid & Jury.

XMAS CARD SPECIAL!

While They Last

A quanity of Folders can be had at much below cost. See them 5c each

Christmas Greeting Cards

at the

EXAMINER OFFICE

Most of them have handsome lined envelopes in very attractive color combinations.

An Exclusive Showing

All Moderately Priced

COME IN AND SEE THEM

Make your selection while range is complete and avoid disappointment

Cochran to Defend Balkine Title Against Schraefer

WIZARDS OF CUE WILL PLAY FOR WORLD'S CROWN

15,000 Point Match Set For Title Contenders This Month.

RECORDS SHOULD GO.

Both Players Have Set Billiard Records in Previous Plays.

NEW YORK, Dec. 6. —When Welker Cochran defends his 18.2 balkline billiard title against Jacob Schaefer in a 1,500 point match at the Pennsylvania Hotel December 19, 20 and 21, two of the most prolific counters in billiard history will be competing.

Between them, these two young billiard masters practically have usurped all the billiard records since they started championship play Breaking into a title tournament together in 1919, first one and then the other has set marks unapproached by their predecessors. Cochran's high run of 265 in the 1919 tournament was a record that lasted until he broke it himself in 1921 with a run of 384.

Makes Startling Run.

Schaefer was close upon his heels the same year with a cluster of 316. But in 1924 the son of the former wizard accomplished a feat that still stands on the record and may never be duplicated .In the seventh game of the tournament against Ric Hagenlacher, Schaefer won the bank points without giving his opponent a shot.

Prior to this, in 1921, he had won a game in two innings for an average of 200., defeating Cochran 400 to 0, but his average of 400 for a single game is an accomplishment he alone can boast.

Even the high run of 400 has ben beaten by these two players and no others in championship play. Both were performed in challenge matches which are of 1,500 points. Against Edouard Horemanns, of Belgium, in 1925 Schaefer ran 432, which remains the high run for a championship match. In this same contest Schaefer established another record of 93.75 average for 1,500 points.

SPORT BITS

National League managers are a unit in the belief that Lloyd Waner of the Pirates was playing far above his gait last season and that he will not be such a help to Pittsburgh next season.

"It is hard to believe that a player, with only one year's professional experience, can step right into the majors, star as did Lloyd Waner, and keep it up. We have learned his weakness as well as his strength, and he should be slowed up at the bat next season."

That is the gist of the many opinions expressed by rival managers. To which Donie Bush ,of the Pirates, replies: "If he is just half as good, I will be perfectly satisfied with him."

Walter Johnson, aside from winning great fame for himself over the 20 years he starred as the pitching ace of the Washington staff, helped to win plenty of glory for three catchers.

It was only natural that Johnson's receiver should bask to a certain extent in the spotlight that was constantly turned on Walter.

The first catcher to handle Johnson's shoots was "Gabby" Street. Walter classes him as the best catcher he ever had. Next came Eddie Ainsmith, then Muddy Ruel.

Johnson used a fast ball almost entirely when Street handled his delivery and in those days his speed was terrific.

CAPTAIN OF PRO. TEAM.

ROCHESTER, N.Y., December 6 (Canadian Press). — Walter Hagen was advised yesterday that he had been appointed captain of the 1928 American professional golf team by the directors of the Professional Golfers' Association of America.

Hagen said that the association had not yet determined if a team would be sent to Great Britain next year . He said he expected to participate in the British open championship himself, and that if men selected to represent the United States could make the trip, a match would probably be played.

MAROON AT STRATFORD.

STRATFORD, Ont., December 6 (Canadian Press). — Bill Touhey, centre man of the Montreal Maroons, has arrived in the city, and will be seen in action for the first time on local ice this season when the Nationals tackle the London Panthers here on Friday night. Touhey was with the locals last year. There will be another on the Nationals' line-up on Friday night in Jack Connelly, leading scorer in the Prairie League last year. He was obtained in a trade that sent Jack Kentner, former Windsor amateur, to the St. Paul Club of the American Association.

You will find many things in the Classified Ads. of the Examiner.

Eddie Collins May Manage Athletics

NEW YORK, Dec. 6.—While Connie Mack continues to deny the rumor that he doesn't intend to manage many years more, it is possible that he may give up the reins of the club before next spring arrives. In that event, Eddie Collins is certain to succeed him as leader of the Athletics. Connie has said when he decides to step out, Collins is the man who will step in. He recently signed with Mack as coach, ready to step in when Mack steps out.

DOG RACING IS POPULAR IN ENGLAND

From 40,000 To 60,000 Fans See Greyhounds Race Nightly.

HEAVY BETTING.

Taxes Paid To Nation Average Around $50,000 Per Week.

BY MILTON BRONNER

LONDON, Dec. 6.—Great Britain is going to the dogs! With enthusiasm and with joy.

The result of it all is that the British treasury is benefitting to the tune of $50,000 per week. Wherefore, Chancellor of the Exchequer Winston Churchill probably hopes Great Britain will continue to go to the dogs.

For you see, this is a literal fact. Every night from 40,000 to 60,000 Londoners go to the dogs, and every night in the rest of Britain about 40,000 more go to the dogs. In other words, they are flocking to the new sport, greyhound racing. So are the book-makers.

The result is that this sports-mad, betting-mad nation has a new outlet for energy. The newspapers print almost as much about greyhounds as they used to about horses. Their experts prepare "form" sheets. Their sports editors pick the best choice in each race.

Greyhound racing started in England 50 years ago when some fellow invented a mechanical hare with machinery in its insides which could be wound up and cause the hare to run around a track.

It was an American, O. P. Smith, however, who invented the present electrical hare which is in vogue in Florida, Kentucky and other states in the United States. A little electrically-driven machine runs around the track on a pair of rails. Extending from this machine is an arm on which sits the artificial hare which the greyhounds chase. The speed of the hare is regulated by the man in the control tower.

In July last year, the Greyhound Racing Association was formed here and opened a track in Manchester. The founders did not dream the thing would catch on the way it did. But the facts were there; there is horse racing in Britain throughout the year, but the tracks often are distant from the big cities and people can't afford to go. Also they are held in the daytime and people can't leave their jobs. The result is that men often bet on the horse races but barely see a race.

Greyhound racing filled all their needs. Such races could be held in covered buildings in the big cities. They could be held at night. Huge crowds commenced to flock to them, paying big prices for seats and betting freely on the hounds. So the association rented White City in London and repeated its Manchester success.

The United States think they have big crowds when they get from 30,000 to 50,000 people at a big intercollegiate football final or baseball championship, but London has been pouring from 40,000 to 100,000 nightly to the greyhound races.

The association has since opened tracks at Edinburgh, Birmingham, and a second one in London known as the Harringay track.

On the opening night at the latter, despite a pouring rain, the attendance was 40,000 and 700 bookmakers were there. Independent organizations have opened tracks at Sheffield, Hull, Southend and Bristol. Another concern is going to build a huge one near London, where seats for 100,000 will be provided.

Some idea of the crowds drawn outside of London may be gathered from this estimated weekly attendance: Manchester, 60,000; Leeds, 40,000; Birmingham, 40,000; Blackpool, 35,000; Sheffield, 20,000; Burnley, 20,000; Southend, 10,000.

The taxes paid to the nation in the shape of entertainment taxes and betting taxes are bringing in $50,000 per week to the treasury. And the end is not in sight.

The dog races have been so popular that Lord Lonsdale, a well known sportsman, has seriously suggested that horse races might also be held by electric light.

WEST HAM TIED.

LONDON, Eng., Dec. 6.—In a charity soccer match yesterday Tottenham Hotspurs and West Ham United played to a one-all draw.

Brentford defeated Walsall by three goals to two in a scheduled match in the third division (southern section) of the English football league.

Greenwood's fifteen defeated Cambridge University at rugby by 17 to 8.

In a rugby league match Swinton won from Widnes by 27 points to 8.

DELANEY WANTS BEEFIER OPPONENTS

By NEA Service

NEW YORK, Dec. 3.—The case of Jack Delaney versus the heavyweights is furnishing new fuel for the age-old controversy—can a good little man lick a good big man?

As the weeks go on and Delaney faces better, not to mention beefier opponents, one finds a rising tide of mawkish sentiment making a great hullaballoo over the "Rapier of the North" or "Bright Eyes", as he is variously called.

Thumbing back through the archives of fistiana it seems that the man who has foresworn the light-heavyweight title to go after the heavyweight game exclusively is not a pioneer. And although he has met Jim Maloney, Bud Gorman, Paolino Uzcudun, Johnny Risko and Jack Renault he has far to go to equal the success of his predecessors.

Joe Choynski, Kid McCoy, Bob Fitzsimmons, Tommy Burns, Philadelphia Jack O'Brien, Joe Walcott and others less famous knocked many a bigger palooka stiff.

Fitzsimmons and Burns are the outstanding examples, for each achieved success in the task which Delaney has set for himself—that of annexing the heavyweight title.

Fitz is the greatest because his opposition was the toughest.

Ruby Robert was little more than a middleweight when he met Maher, Sharkey, Jeffries, Corbett, Ruhlin and Dunkhorst.

Ruby, in fact, was not as heavy as Delaney.

Maher, Sharkey, Corbett and Ruhlin tipped the scales around 190. Jeff was a giant and they called Dunkhorst, "the human freight car", but those who saw the latter battle say Ruby Robert drove his arm up to the elbow in Dunkhorst's body with a left hook that flattened him.

Fitz met Maher three times, first winning from him in a 12-rounder at New Orleans in 1892. Four years later Bob stopped Peter in the first round at Langtry, Texas, and a few days later they boxed a three-round exhibition in New York.

Sharkey won from Fitz on a foul in the eighth round in San Francisco in Bob's last fight there before he stopped Corbett at Carson city with

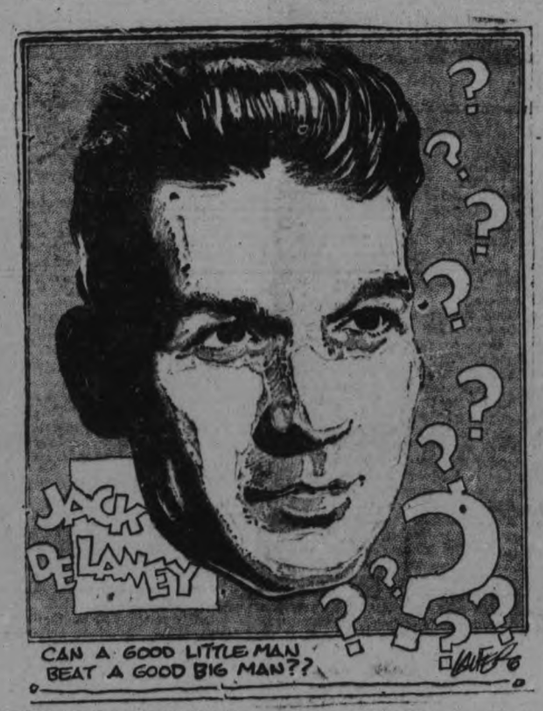

that famous solar plexus blow that made him champion. A few years later Fitz stopped Sharkey in two rounds at Coney Island.

Jeff was one of the big fellows Bob could not get past, the boilermaking putting the snore on him twice, once in 11 rounds and again in eight. Fitz stopped Ruhlin in six rounds and Dunkhorst in two, the record books show.

"I've got the speed and I've got the punch", says Delaney, "and there isn't a heavyweight in the racket today who has that combination. They say I've pulled a boner by resigning my title but time will tell. There is more dough and more action in the heavy ranks and I'm going to stick until I'm stopped. A good little man can knock over a good big man—if he has the kick."

So there you are. More food for the debate, perhaps, as "Bright Eyes" unquestionably has a punch that appears a bit heftier than Tunney and his cohorts but Mons. Delaney will have to go some to emulate the scraps of a certain freckled gent named Mr. Fitzsimmons.

Directors Would Prohibit Big League Ownership In American Association

DALLAS, Texas., December 6 (Associated Press). — Adoption of a new constitution, the outstanding clause of which is designated to act against major league acquisition of American Association baseball clubs, marked a harmonious annual meeting of the association officials here yesterday.

The meeting unanimously adopted a provision that the board of directors of the League must approve any sales, or must be given an opportunity to purchase any franchise for the League, in case the sale is not approved. Henry Killilea, of Milwaukee, was made a member of the League Finance Committee.

Minor leagues showed great interest in a decision last night by the National Board of Arbitration blocking the efforts of the Tulsa and Oklahoma City Baseball Clubs to bolt the Western League and join the Texas Circuit. The board ruled that the teams occupied territory belonging to the Western, and it could not be transferred to the Texas.

Many baseball clubs represented here for the National Professional Baseball Association meeting to-day announced that they were in the market for players, but not a single deal developed during the day. Lobby talk was that cash deals in preference to trading was holding up exchanges of players.

The new provision in the American Association constitution will not change the status of the Columbus club, the only Association team owned by a major league club. Cincinnati recently acquired the Columbus franchise, and no action that the league could have taken would have changed the relationship of the two clubs, Thomas J. Hickey, of Chicago, president of the Association, said.

The owners spent little time discussing the major ownership clause. It replaced a clause defeated yesterday which stated in bald language that the association did not favor major ownership.

Renew Your Subscription Advertise in The Examiner

ERNIE JARVIS ACCEPTS BOUT

World's Championship Contest For December 19th Definitely On.

SET FOR TORONTO.

TORONTO, Dec. 6—Realizing that Playfair Brown was not bluffing Johnny Keyes, manager of Ernie Jarvis, the British flyweight capitulated unceremoniously over the week-end and accepted the original contract tendered him by the Shamrock club. The abject backdown of the business agent of the stock Britisher was as surprising as it was unexpected. He raved, according to he was asked to accept a paltry 25 percent. for his fighter, and declared that unless he was offered 30 per cent. out there would be nothing doing. But when the local impressario stood pat and showed no signs of yielding he made the best of a bad job. The bout, which will carry with it the flyweight championship of the world, will be boxed here on the 19th. French Belanger's signed articles, which call for the same split as that of his more famous opponent, have been in the Ontario commission's strong box for several days. The latter also displayed a disposition to hold out, but when it was shown Dave Garrity that the club was entitled to something for its time and trouble the local developer of talent listened to reason with open ears.

KANSAS CITY BEATS WINNIPEG MAROONS

Sixth Straight Defeat for the Canadian Team This Season.

WINNIPEG, Dec. 6.—The Winnipeg Maroons were forced further into the cellar of the American Hockey Association last night, when Kansas City humbled them by a count of 5 to 2. It was the Marcons' sixth defeat of the season. The hefty visitors gained a lead of two goals in the first period and then held the locals safely in check throughout the remaining sessions.

Signs Byrne.

Goalkeeper Joe Dwyer may have a hard time retaining his position with Kansas City. Pat Byrne, former Ottawa, Iroquois Falls and Eveleth star, has been signed and will likely be the regular net guardian. Dwyer, however, should worry. He has been a long time in hockey and he received a good contract when he did take the leap to professional ranks. Bert McLeod and "Biffer" Ranger ,the other ex-Peterborough players with the Blues, are making good. McLeod is a regular and Ranger a relief forward.

PRO PROPOSAL IS DEFEATED

Mixing of Amateur and Pros in Baseball in West Forbidden.

A.U.U. MEETING.

EDMONTON, Alta., Dec. 6.— The 40th annual convention of the Amateur Athletic Union of Canada, one of the most succesful gatherings of sport rulers ever held in the Dominion, in the opinion of the officials, came to a close here over week-end. The next meeting of the A A. U. of C. will be held at Port Arthur, and the officals chosen to carry on the work for the coming year are: President, Dr. A. S. Lamb, Montreal, secretary, Sergt. John Leslie, Edmonton treasurer, C. C. Robinson, Winnipeg.

The outstanding thing in connection with the meeting was the fact that there was anything but a relaxing of regulations. "Hew to the line," in effect, was the warning issued by the union to athletics flirting with the idea of turning professional.

No Mixing of Pros and Amateurs

Alberta's resolutions for the intermingling of amateurs and professionals was, perhaps, more stubbornly debated than any other that came on the floor of the open meeting. Prominent western delegates, including B. W. Bellamy of Wetaskiwin; Dr. Sandercock of Calgary; R. P. Stronach, of Banff; and President Cheeseman of the Alberta branch, supported the resolution arguing that in view of the condtions prevailing in the west, Alberta and Saskatchewan particularly, the granting of this concession would eventually work out well for amateurism. Webb Fraser, of the Maritimes, was the only eastern delegate to give the west support. W. A. Fry of Dunnville, C. E. Higginbottom and F. Steele of Toronto spoke against the proposal and all these gentlemen were satisfied that the principle was wrong altogether, a view that was sufficiently well supported to defeat the resolution.

Universal Registration.

The delegates unanimously approved the universal registration resolution and it was evident that all present were decidedly of the opinion that it was a big step in the right direction.

The recommendation to provincial branches that central registry of the births of junior athletes be established was approved. This matter has been advocated for some time by the Ontario branch, and while not compulsory now is believed in the best interest of athletics among minors.

Delegates placed themselves on record as reaffirming their determination to adhere to the amateur defin ition and opposing the action of the International Olympic committee relative to "broken time."

Added power was given to the executive committee inasmuch as between annual meetings at the discretion of the president it may assume powers and duties of the board of governors.

In view of the fact that applications for reinstatment from the same class "C" professionals had been received two or three times, the committee recommended that in future only one reinstatement would be given these transgressors, and it was left to the incoming executive to take action in this connection.

Chief Time Keeper.

A chief time keeper was added to the list of track officials and his duties defined: "He shall read the watches of all timekeepers and give the result to the scorer. His decision shall be final."

An amendment was made to the rule for the broad jump, discus, hammer and javelin throws and shot-put. In all but A. A. U. championships the referee is given power to limit contestants to three trials, provided notification is given before the event commences.

A resolution was passed memorializing the governments to remove tax on amateur sport. Failing to secure the same, a request is to be made that the governments use revenue so derived for the furtherance of amateur sport.

As a result of conditions in the Maritime arising out of the actions of former officers of the Maritime provinces branch F. S. Doyle, W. B. Kleevers and L. B. McMillan are suspended for a period of five years.

John Broderick of Midland, suspended last year for competing in an age-limit event when not eligible, was placed in good standing upon motion of the Ontario branch.

Dr. Lamb President.

The election of officers resulted as follows: President, Dr. A. S. Lamb, Montreal; secretary, John Leslie, Edmonton; treasurer Claude C. Robinson, Winnipeg. Re-elected Vice-presidents—J. F. Savage, Montreal; Chas. E. Higginbotham, Toronto; W. P. Fillmore, Winnipeg; Frank Cameron, Fort William; W. A. Fry, Dunnville; T. R. Loudon, Toronto; B. W. Bellamy, Wetaskiwan, Alta.; D. W. Fraser, Amherst, N. S.

There will also be representatives on the executive committee representing Saskatchewn and British Columbia. All the officers were elected unanimously. A. W. Steel of Toronto, who was nominted for secretary, withdrew in favor of Mr. Leslie.

Votes of thanks to President McVicar, Secretary Lamb, the Alberta branch and others for their services wound up the business session, and in the evening the convention terminated with a banquet.

BEST IN GAME.

Great Throwing Outfielders Are Ruth and Meusel, Huggins Says.

NEW YORK, Dec. 6.—Manager Miller Huggins of the New York Yankees says he has the two greatest throwing outfielders in the game.

"Bob Meusel is the peer of all right handers", opines Huggins, "while Babe Ruth is his equal and the best of the left handers.

"These two stars throw strikes from the outfield. On balls hit into their territory, players hesitate about trying for an extra base even when the odds are in favor of the runner to make it.

"Meusel gets his throws away a trifle more quickly than Ruth but the Babe I believe is more accurate for it seems his heaves are always right on the runners when he slides into the plate.

"With those two players in left and right, any weakness that Earl Combs may have as to throwing isn't noticed."

READ THE WANT ADS

BLUE OVERCOATS
FOR MEN
The popular Blue Overcoats are here in a very fine range of fancy weaves, chinchilla and whitney, snappy dress models, also the coats with larger collars. Step in and try on one of these soft, warm Coats. You'll like them. Sizes 34 to 46.
$22.50
Buy your clothes on the Budget Payment Plan. It is a convenience for you. Pay $10 down. Balance in Ten Weekly Payments.
Men's Shop
Canadian Department Stores Limited
SUCCESSORS TO THE CRESSMAN CO., LTD.

Our Boarding House - - - - - - - - - - By Ahern

for Winter Driving Use
WAKEFIELD
Castrol
MOTOR OIL
Special Winter and Zero Grades

PETERBOROUGH:
T. H. Ashby, 200 Rubidge Street
Brewer Motor Sales, Brock Street
Cooney & Jopling, Simcoe Street
Edwards' Garage, Smith and George Streets
Eastwood's Dodge Sales, corner Brock and Water Streets
Fisher's Battery Service, Charlotte Street
Gillespie Garage, Aylmer Street
Hurtubise Bros., South-End Garage
Harrison's Service Station, corner Water and Smith Streets
Manning Garage, Brock Street
McGee's Garage, Hunter Street
Watson's Tire Shop, George Street
Howson's Garage, Water Street
Wm. J. Poulson, 262 Charlotte Street
Mortimer's Service Station, corner Stewart and Charlotte Streets
Reid's Garage, Aylmer Street
Shearing's Service Station, Armour Road.
LAKEFIELD:
Baker Bros.' Garage.
CAMPBELLFORD
Davidson's Garage
Riverside Garage.
Blue Oak Service Station
COBOURG:
Leonard Bros.' Garage
Campbell's Garage
Greene Battery Service
Bulger's Service Station.
Fitzgibbon's Garage — McDonnell's Sales and Service.
FOXBORO:
Gardner's Garage
Daniel's Service Station.
SPRINGVILLE:
Springville Garage.
BEWDLEY:
Dixon & Bullock.
STIRLING:
Bailey's Garage.
Baker's Garage.
OMEMEE:
Cornell & Clemett Garage.
LINDSAY:
Arnold's Garage
Central Garage
Rodd's Garage
Tillcock's Garage.
King's Chevrolet Sales and Service.
FRAZERVILLE:
Pue's Service Station
Fitzgibbon's Garage.
CENTREVILLE:
Johnson's Service Station.
PORT HOPE:
Stephenson's Garage
Tourists' Garage
John Low.
Bailey Brothers Garage — Herring's Service Station.
MILLBROOK:
Smith's Garage.
NORWOOD:
Eggerdon's Garage.
HAVELOCK:
Williams' Garage.
WESTWOOD:
Wilson's Garage.
HASTINGS:
Hess Garage and Sales.

CAPITOL

NOW PLAYING

A MODERN VERSION OF DUMAS' WORLD FAMOUS DRAMA.

Don't miss this heart-throbbing love scene as played by the screen's greatest actress!

Norma Talmadge in CAMILLE

With GILBERT ROLAND.

LADY KILLS BIG GAME

Mrs. Clark divides her time between big game hunting and taxidermy. At present she is in New York where she is seen in her studio exhibiting two trophies—a giant zebra skin and a wart-hog's head. Mrs. Clark thoroughly enjoys her chosen profession and does much of the delicate finishing work herself, at the same time supervising her assistants in the work of tanning. She is planning to go again into the jungles on a hunting expedition in East Africa.

THEATRES

AT THE CAPITOL.

NORMA TALMADGE IN 'CAMILLE.'

This picture gives the movie-going public a fine opportunity to witness the method by which French writers handle a "grande passion." One of their favorite themes is to take a "fille de joie," endow her with a romantic love for an innocent youth, then bring her to destruction by making her give him up. One of the essential elements of such portrayals is the fact that they usually have a logical, sad ending, contrasting in this way with the American stories, which delight in the sugar-coated finale to a career of sin. The bitter drops in the bottom of the cup of pleasure remain as the final taste for those who watch such a drama as "Camille," and it is doubtful if the delineation of such passionate affairs can be half as harmful to the junior mind as the saccharine sweetness of films showing a happy ending to a sensual picture.

The little Parisian midinette who later becomes, under the patronage of a noble, excitement-seeking Count, the famous "Dame aux Camelias," is a part splendidly portrayed by Norma Talmadge, who proves her preeminence as a beauty and as an emotional actress of superb finish, in this tale. The little shop girl whose fresh loveliness has attracted to her the notice of a notorious roue, goes home to a cruel father who beats her and sends her out into the rain to find a refuge in the carriage of the Count de Varville. Later, under his protection, she becomes a notable figure in the night life of Paris and changes, in rapid fashion, to the protectorate of a Baron and later, a Duke. This section affords a fine opportunity to observe the way in which a romance of long ago is handled by modern producers, who take these lovers of a more romantic age and spoil their story, to a certain extent, by clothing them in modern garments and giving an up to date setting to a tale that had its proper habitat in an older time. "Camille" would not die in such a manner in 1927. When Alexandre Dumas wrote her story, life stepped to a different tempo. To picture her thus is to imitate the attempt, recently made, to give "Hamlet" a modern setting and clothe its picturesque characters in the drab garments of to-day.

However, Norma Talmadge makes a wonderful central figure for the drama of young passion and tragedy. She attracts the attention of the youthful Armand Duval and returns his fresh love, seeking with him a refuge in the country. Here his father comes to her and demands that she renounce his son, for the latter's benefit. She does this and returns to the Count's home. Armand, in a scene almost exactly similar to that in the picture of "When a Man Loves," taken from the opera "Manon," mocks her in a public gaming-house and she rushes out into the street. Later, at a Christmas time, she dies, companioned only by her faithful maid, Nanine, a part well taken by Helen Edy. Gilbert Roland makes a wonderful hero as Armand Duval and Olympe, the siren of the gaming hall, is Lilyan Tashman, who always makes such a wonderful 'vamp.'

The manner of presenting a picture by looking backward, as it were, characterizes this production, which opens with the sale by auction of the effects of the dead "Camille" and relates the story by means of a diary placed in the hands of Armand.

—Jeanette.

REGENT

NOW PLAYING!

A PICTURE OF SPLENDID REALISM!

"Mother"

Starring BELLE BENNETT

A Supreme Triumph of the Screen!

COMEDY :: :: NEWS

Regent Orchestra.

AT THE REGENT.

When one views the marvelous work of Belle Bennett in "Mother," the FBO production now being shown at the Regent Theatre they are looking at one of the most human portrayals that has ever come to the screen, due to a combination of artistry on the part of this brilliant actress and the fact that, during the entire making of the picture, she was living again a real role. It is not generally known, but a truism, however that prior to Miss Bennett's starting work on "Stella Dallas," in which she achieved world-wide fame she had just lost a son, the idol of her heart.

In "Mother,' in that strange way that Fate works out things, she is mothering William Bakewell, a boy just the age of her dead son and resembling him in many ways.

From all of which one can readily agree that Belle Bennett put her very heart into mothering her screen son as she did her real son in life.

"Mother" is generally admitted to be one of the most entertaining pictures and one of the most human documents ever screened. J. Leo Meehan gave an inspired piece of directorial work and in addition to William Bakewell, the supporting cast with Miss Bennett, includes Crawford Kent, Joyce Coad, Mabel Julienne Scott and Charlotte Stevens.

WHEN STUFFED UP

with a cold in your head, apply Parke's Nasaline up the nostrils. It penetrates to the hard-to-get-at places; destroys the germs, and heals the inflammation. It is easy to apply from our handy applicator tube. 25 cents.—Bond's Drug Store, corner George and Hunter streets.

MIXED METAPHORS.

OPAL: Brother Congo, I hear Sis Johnson's dead. When's she gwine be interned?

BROTHER CONGO: They ain't gwine be no internment, cause de fambly has decided she's to be incriminated.—Life.

Lyrics Of Life

(By Douglas Malloch.)

JUST A WEE WOMAN

She looks mighty purty—or purty to me;
I know there are fellows who mightn't agree,
I know there are women
Who put on more paint,
And some say they're purty,
Though I say they ain't,
But she isn't like 'em; they come right out flat
And say that she isn't—thank heaven for that!

She's just a wee woman, no more and no less,
But God never made any better, I guess.
I know there are women
Who carry more style,
But where is the woman
Can equal her smile?
I know there are matters that she doesn't know
That they do—and thank the good Lord it is so!

No lovers pursue her, she isn't the kind
That lovers will look for, or lovers will find.
I know there are women
Who hunger to roam,
But she is too busy
With babies and home.
She's just a wee woman, and married, you see,
And—loud hallelujahs!—she's married to me!

(Copyright, 1927, Douglas Malloch.)

Bridge Me Another

By W. W. Wentworth

(Abbreviations: A—ace; K—king; Q—queen; J—jack; X—any card lower than 10.)

1—First hand bids one no-trump; second hand passes. When is third hand justified in calling two no-trumps, to shut out bidding?

2—Partner not having bid, what do you lead against a no-trump bid, when you hold A Q J X?

3—Sitting at left of an initial no-trumper, should you as a rule bid a minor suit?

THE ANSWERS

1—When you hold four probable tricks with not less than three cards in the worthless suit.

2—Q.

3—No.

(Copyright, 1927, by the Ready Reference Publishing Company.)

Bowling News

DUFFUS BOWLING ACADEMY.

A.Y.P.A. LEAGUE

Crees 1; Hurons 2. High single, V. Sedgwick 223, Russell Kitchen 200. High score, Russell Kitchen 544.

Hurons—J. Grierson 128, 128—256; A. Doupe 105, 113, 101—319; V. Sedgwick 105, 107, 223—435; E. J. Thompson 74, 123, 91—288; R. Sedgwick 112, 128—240; A. Heap 135—135; S. Curtis 124—124.

Crees—Russell Kitchen 200, 193, 151—544; T. Allen 59, 61, 54—174; R. Howarth 117, 100, 71—288; F. Johnson 88, 119, 143—350; J. Parks, 124, 70, 143—337.

Blackfeet 2; Sioux 1. High single, J. Morley 228, J. Fields 198; high score, Robt. Kitchen 561.

Blackfeet—M. Scott 104, 98, 84—286; Robt. Kitchen 180, 187, 194—561; M. Wilson 82, 102—184; E. Scott 93—95; C. Allen 107, 143, 146—396; J. Fields 163, 144, 198—305.

Sioux—G. Beaucler 135, 156, 152—443; J. Maconomy 98, 55, 81—234; J. Morley 146, 156, 228—530; B. Eagleson 85, 142, 60—287; T. Rye 167, 185, 170—522.

Chippewas 1; Mohawks 2. High single, A. Pammett 204; high three, S. Curtis 456; high single, J. Gore 178.

Chippewas—A. Pammett 136, 204, 71—411; J. Pritchard 170—170; J. Gore 172, 178, 91—441; Annie Shaw 93, 67—160; Freda Surety 81, 127—208; H. McPhee 124, 143—267; M. Bacon 139, 42—181. Total 1838.

Mohawks—M. Perry 135, 168, 88—391; Mrs. Hepburn 145, 68—145; S. Curtis 167, 157, 132—456; C. Long 116, 116—313; E. Eames 146, 148, 117—411; F. Pammett 81, 91—172. Total 1877.

Mic-Macs 3; Algonquins 0. High single, S. Payne 193; high single S. Payne 227; high score, S. Payne 556.

Mic-macs—H. Ross 128, 134, 167—429; S. Payne 136, 193, 227—556; H. Crowe 161, 167—328; M. Phorton 128, 150—278; Gain (1), W. Gore (2) 127, 75—202; H. Hood 69—69; G. Nicholls (2), P. Hood (1) 84, 51—135.

Algonquins—Miss Wallace 124, 127, 159—410; Miss Risko 115, 116, 91—322; Miss Williams 108, 92, 121—321; Mr. Fowler 88, 101, 185—374; Mr Young 152, 143, 166—461.

Senecas 2; Iroquois 1. High single, D. Bachelor 208; high single J. Rigby 191; high score, D. Bachelor 482.

Senecas—D. Bachelor 92, 208, 182—482; G. Manning 147, 146, 168—461; Bert Hayter 97, 145, 168—410; F. Snelling 81, 104—185; Mrs. Bachelor 67, 60—127; Miss Dorington 104, 133—237.

Iroquois—Bert Graham 128, 163, 137—428; J. Stephenson 111, 124—235; Miss Horn 116, 151, 74—341; J. Rigby 191, 174, 86—451; M. Guthrie 167, 62, 100—332; G. Clegg 98—98.

O.H.A. BULLETIN

Hanover has been added to the O.H.A. Intermediate Group No. 14 of which R. G. Savage of Listowel is convenor.

Bolton has been transferred from Junior Group No. 7 to intermediate Group No. 5.

Convenors are asked to hold their group schedule meetings at once and have schedules in the O.H.A. office not later than Friday of this week.

Clubs that have not yet received playing certificates are asked to notify the O.H.A. immediately.

Port Hope has dropped out of junior Group No. 3, leaving the following teams: Oshawa, Bowmanville, Whitby and Peterborough H.C.

Star Athlete Will Train At Toronto

SASKATOON, Sask., Dec. 6. — Miss Ethel Catherwood, sensational young jumping star who startled Eastern Canada last fall with her track prowess, has confirmed reports that she is soon to leave her Saskatoon home to take up residence in Toronto. Miss Catherwood hopes to be one of Canada's representatives at the Amsterdam Olympia next year and believes Toronto offers her more favorable training facilities

The world's record of five feet, two and seven-sixteenth inches made by Miss Catherwood at Regina in 1926 was officially recognized by the Amateur Athletic Union of Canada at the annual meeting last week. Her athletic career was commenced in High School at Saskatoon and she has been prominent in basketball circles here. She is also a baseball star.

Cloudcroft, N. M., claims the highest golf links in America.

On three occasions the English Derby has been won by a horse when the odds against it were 100 to 1.

HERE'S TO YOUR HEALTH

BY DR. FRANK McCOY

Author of "The Fast Way to Health"

© 1926 McCOY HEALTH SERVICE - LOS ANGELES - CAL.

ON BEING FORCED TO LEARN.

From the first cry of the new born infant to the last gasp at death, we are constantly engaged in a struggle to live and be happy. In moments of exaltation, we sometimes enthuse about the desirability of living a good life in order to stay well. However, my experience with teaching the public, through my private practice and also by writing and lecturing, has convinced me that one who really believes himself perfectly well will not make the slightest effort to remain so.

Those of you who are reading this article are really only interested inasmuch as you think you can find out a way to get well easily and quickly. Do not try to fool yourselves that this is not so. My words will be read with dull eyes by those who are not suffering from some physical discomfort or who are not afraid of "shuffling off this mortal coil."

Only when pain or death are knocking at the door will the average person be willing to listen to reason about changing bad habits to good ones. Of all the letters that I receive each day from readers of this column, not one has ever asked me to point out the way to stay well!

This article is not written as any sort of criticism, but simply to point out to you the fundamental truth that the only purpose you have in studying diet is to cure yourself of pain, or prevent death. Although I know this to be true, I want to urge you to begin your diet study at least a few days before you find yourself on the banks of the River Jordan.

Do not waste time fretting and strutting your hour upon the stage of life with a pill bottle in one hand and an ambulance telephone number in the other! Start in NOW making a study of nature's laws while you have yet time to revise your habits of life, and learn to live with more abundant health.

To help my readers to arrive at a well regulated diet, I have prepared a special article called "A Good Curative Diet," setting forth a suggested diet to follow. Write to me care of The Examiner if you wish to have this sent to you. Make your letter brief. Just ask for the article on "A Good Curative Diet."

Nature is not unkind or revengeful, but if you continue to violate all reasonable rules of life you must expect the inevitable consequence in pain or death.

There is a true science of life for you to study just as surely as there are rules of chemistry, and food science cannot be learned by intuition or inspiration. There is no magic you can use which will change the rules of chemistry that govern the body.

Foods are good for you or they are not good for you. One food combines with another food harmoniously or it does not. A certain quantity of food is helpful, while a little more of the same food will produce disease. All these facts you can learn by study and experimentation, and your experiences with pain should be lessons to assist you in understanding food science all the better. In this way you will learn to avoid harmful food habits, be free from pain, and laugh at the "Grim Reaper."

Questions and Answers:

Question—Mrs. R. G. writes: "I have had a serious loss and it has left me very nervous and has affected my eyes. Would you please tell me what to do?"

Answer: Any eye trouble you have because of nervousness can be corrected if you will adopt a definite physical culture regime with increased exercise, proper diet, etc. You may need glasses also to correct some eye defect which has existed for a long time but which you did not notice until you became enervated from worry. See a good optometrist, and he can tell you whether or not glasses will help your condition.

Question—Q. A. A. asks: "Would like to ask if honey is a wholesome food, and if so how should it be used?"

Answer: Honey is a pure sugar and when used should be taken with only protein food or non-starchy vegetables.

Question—I. B. asks: "Will you kindly explain through the medium of your question and answer column the ice treatment for threatened appendicitis?"

Answer: I do not recommend the ice treatment in the case of threatened appendicitis. When ice is applied over the appendix area it only serves to congest the circulation of blood and lymph, and tends to localize any pus. It is wiser to put hot applications over the entire abdomen, which increase the circulation and encourage absorption of any pus pocket which might be forming. The ice treatment is good as a preparation for surgery, but if an operation is to be avoided, the hot applications are the proper treatment.

Question—M. G. writes: "Your article on Pyelitis—I missed it—but having seen a reference to it, would like to read it."

Answer: I will be glad to send you the article you mention if you will only give me your name and address. Your initials, with no address, are not sufficient.

FOR YOU ----

NEW NERVE LIFE STRENGTH -- VIGOR

Don't Let "Nerves" and Weakness Make You Old Before Your Time But Try the Positive Value of Double Strength Erbac Today.

$1,000 REWARD FOR FAILURE ACCORDING TO GUARANTEE

Why not live a life of peace and happiness, with perfect Nerve Health and abundant Nerve Vitality—True Vigor?

Why stay weary, weak and listless, living a life of misery and despair—when a few days' use of Double Strength Erbac must prove to be just what you need or its use will not cost you a penny?

No matter what your age may be or how many treatments you have tried without success, if, from weakness, worry or overwork, you are constantly "fagged out", irritable, unhappy and lack the ambition, vital force and strength you know you need to make your life worthwhile—you are invited to prove the great value of Double Strength Erbac at once.

Perfectly safe for adults, but not intended for children — Double Strength Erbac—a special formula—can be obtained from Bond's Drug Store or any good druggist in plain sealed packages containing at 20 day supply on a positive guarantee of money back if not fully pleased with its use.

IMPORTANT: The Woodward Products Co., London, Ontario(distributors of Double Strength Erbac) offers $1,000 reward to any dissatisfied user who can prove they (distributors) refused to live up to their money back if not satisfied guarantee.

England is claiming the world's bantamweight championship by reason of Teddy Baldock's recent victory over Archie Bell.

The retirement age in the United States Army is 64 years.

Building Sold---Lease Expired

WE MUST GET OUT

Enormous Bargains Await

EARLY BUYERS

Every Overcoat and Suit and our splendid stock of Men's Wear merchandise, aggregating $75,000.00, must be turned into cash at once. No time to lose. We must get action. Merchandise must be sold regardless of former selling prices.

To everybody, everywhere: "The House of Meredith," Peterboro's oldest clothing store, established 40 years ago, intimately identified with the development of Men's Clothing business, must vacate present premises.

Entire Stock Drastically Reduced in This Unparalleled Clearance

Ties
Our new Christmas stock. Regular values to $1.50.. 95c

Work Shirts
Regular values up to $2.00..... $1.19

Windbreakers
Men's sizes. Assorted patterns. Regular up to $6.50..... $3.98

Boys' Suits
Boys' Bloomer Suits. Sizes 30 to 35. Regular up to $12.00..... $8.75

Hosiery
Men's Fine Hosiery. Hundreds of pairs to choose from. Regular to 85c..... 50c

Socks
Slightly soiled Merino Socks. To clear..... 15c

Underwear
Our entire stock reduced in price.

Ties
Regular values up to $1.25..... 69c

Pants
500 pairs Men's Pants. Regular $2.00 to $7.00. Sale price ..... $1.60 to $5.60

Dress Suits
Regular values up to $95.00. Sizes 35 to 40 ..... $45.00

Suits & O'Coats

Such values at such reduced prices brings the finest fabrics and tailoring within every man's reach.

$45.00 Suits and Overcoats. Reduced to One Price..... $33.75

$39.50 Suits and Overcoats. Reduced to One Price..... $28.75

$35.00 Suits and Overcoats. Reduced to One Price..... $22.75

$25.00 Suits and Overcoats. Reduced to One Price..... $15.00

Overcoats
Odd Lines. Sizes 35 to 42. Reduced to $9.75

Suits
Odd Lines. Sizes 35 to 39. Reduced to One Price, $7.50

Custom Tailored Suits
During this Sale we will make to your individual order from a choice selection of English and Scotch Tweeds, Worsteds and Navy Serges, in the season's newest styles. Fit, finish and workmanship guaranteed. Suitings that sold regularly from $45.00 to $60.00. They must be sold, so out they go. All at one price $35.00

MEREDITH'S

369 George St.

Socks
Heavy Work Socks. Some soiled. Regular to 75c.. 29c

Sweaters
Boys' Sweaters. Sizes 26 to 32. Regular $1.50..... 95c

Overalls
Blue stripe. A real bargain. Regular $2.50 and $3.00..... $1.48

Dressing Gowns
Assorted patterns. All one price..... $7.50

Braces
Regular values to $1.00..... 69c

Hats
All the novelty and staple styles. Regular values up to $6.50..... $3.95

Caps
Smart styles in Men's Caps in assorted tweeds. Regular up to $3.00..... $1.49

Hosiery
New color combinations. Regular up to $1.50..... 89c

Bloomers
Boys' Bloomers in all sizes. Regular values, $2.50 to $3.00..... $1.50

Tuxedo Suits
Regular values up to $50.00. Sizes 36 to 42 ..... $32.75

Copyright 1927, Warner Bros. Pictures, Inc.
John Barrymore in "WHEN A MAN LOVES" is a Warner Bros. Picturization of this novel.

SYNOPSIS

Fabien, good and handsome youth of France, trains for the priesthood; but meets and loves Manon Lescaut, beauteous orphan, whose rascally brother, realizing her worldly value, barters her to Ravoir, rich connoisseur of women. Fabien saves her and carries her off to Paris. Manon's brother steals her for Ravoir. Circumstances force her to surrender to Ravoir. Fabien, thinking her perfidious, returns to his studies. But Manon seeks him, explains, and they go to Paris again, where they live in dreamlike splendor. Then creditors besiege them.

CHAPTER XVI—Continued.

"No? But it is pleasant even if one does not plan ahead to indulge." Spurred on by the bailiffs' surprise and anger, Fabien was having a delightful time. Returning the snuff box to his pocket with apparent regret, he continued, "Perhaps a sip of wine would be more to your liking?" Without waiting for a reply he filled three glasses from a ewer on the table. "Help yourselves, gentlemen—to your very good health—and future success!" Fabien raised his glass and waited, but not for more than a second. The men's red faces indicated too plainly that they never refused a drink.

After the rich red wine had passed their throats it seemed to wash away the anger and the hateful words that had been struggling for utterance.

"Monsieur, we are sorry that it is our unpleasant duty to be insistent, but your creditors are very pressing and we must have money today."

At last it was out, mellowed perhaps by wine, although no less true and foreboding in the horrible consequences if the demands were not met.

"I have told the creditors that I will pay them next week," Fabien succeeded in making his voice stern and final.

"Yes you have told them that every day for weeks! We will not leave here without the money," snorted the other bailiff angrily.

The furnishings in this house are worth a considerable amount," the other continued speculatively as he appraised the valuable tapestries, the rich hangings and rare ornaments in the room.

Fabien understood their intentions and squirmed uneasily. How terrible for Manon if the furnishings she loved were moved out to meet creditor's demands. For a moment he thought desperately about how he could get rid of the collectors; then a smile spread over his face and he said to the bailiffs: "Your expression reminds me—as Richelieu said to Madame du Barry just as she was about to—if you have heard this priceless story, stop me—de Barry was on the point of—" With a friendly hand on each man's shoulder Fabien lowered his voice and continued the point of his story as he craftily guided them toward the door without their realizing what was happening.

Fortunately they enjoyed a rare bit of gossip as much as a glass of rare wine. Deeply absorbed in the scandal they were oblivious to their surroundings until they found themselves in open entrance of house. Immediately they recalled their duty and began noisy protestations.

"Next week," Fabien said with a disarming smile, "word of honor," and closed the door in their faces.

It was a narrow escape and good riddance. However, Fabien was worried because that sort of thing could not continue indefinitely. His credit was exhausted and he had postponed payments so many times that it could not be done again. It would have been comforting to share the worry with Manon, and, although Fabien longed for her sympathy, he had sworn never to make her practice economy; he must handle the matter alone. His air of carefree raillery vanished with the departing bailiffs.

Dejectedly entering the library, he began sorting over great sheafs of unpaid and long overdue bills. Among them were a number of extravagant ones incurred by Lescaut. It was an imposition. Aside from his income, Lescaut had gleaned enough from the gaming tables to live in luxury, but he spent enormous sums indulging his various appetites and a big amount was hoarded away for an indolent old age. Lescaut was crafty.

After the inhuman way he had treated his sister neither she nor Fabien had any desire for his society. But unfortunately the house they leased was in the very neighborhood selected by Lescaut, after the Comte ousted him following Manon's unceremonious departure. One day he chanced to see Manon leave her carriage. Immediately he followed her into the house and not many hours elapsed before he established himself in their midst.

Lescaut was rude and without the slightest principle of honor, so it meant nothing to him that his presence was undesirable. He was determined upon a friendly relationship, because it meant a reduction in personal expenses. By preference he was a card sharp and a gambler, but recently his hand had grown unsteady so that good fortune was as fickle and elusive as luck. Money became the most desirable of all possible possessions and he took all he could get whenever possible. As long as Fabien could provide handsomely, after the manner of the Comte, Manon's choice of lovers was agreeable to her unscrupulous brother.

Lescaut sauntered into the library while Fabien was pondering over finances. Having secretly been through the bills himself, merely as a matter of curiosity, he knew that matters were painfully pressing.

"What are you going to do about it?" he inquired.

"What is there to do?" Fabien shook his head hopelessly and looked into space. He had promised the bailiffs that money would be forthcoming on the following week, but there was no more chance of having it then than there was of seeing it appear on the desk before his very eyes in the next five minutes. One was exactly as hopeless or possible as the other.

Lescaut shrugged his shoulders. There was something that could be done if Fabien would agree. Picking up a deck of cards from the table, his expert fingers casually divided the pack and shuffled them quicker than the eye could follow.

"You are clever enough to make your living at cards," he remarked as he again shuffled in mid-air. "Once you learn the tricks of the trade, it is simple."

"Never!" With a fleeting expression of horror Fabien shook his head decisively.

"Then why not retrench—" Again Lescaut shrugged and continued shuffling the cards directly in front of Fabien. "Cut down expenses—get yourselves a farm in the country and a nice little plow—Manon would like that!" He laughed tauntingly.

"If I am not able to supply Manon with the luxuries she loves I deserve to lose her."

"You could make money at the card tables—if you would," the gambler temptingly stated a fact.

"Cheating at cards is out of the question—for a gentleman, and I was born that. My ancestors were honorable men."

Fabien was proud.

"Mine were not, thank God!" returned Lescaut heartily. "I inherited pluck, not scruples." Lescaut continued as Fabien stared gloomily out the window. "Take a man with millions, and there are many of them in Paris, does he mind losing a hundred louis? No! And isn't a hundred louis better for being in circulation? It's only justice!"

This was more philosophical than anything Lescaut had said before. Fabien looked at him in amused interest. Conscious of his attention, Lescaut calmly shot an ace out of his sleeve. Fabien watched with a fascinated intentness that was not lost on the trickster. Again Lescaut manipulated the aces.

"Ah!" exclaimed Fabien admiringly. "Do you want to try?" Lescaut offered the cards.

"You flatter me—I am not that clever—but as a matter of curiosity I will see if my fingers are as quick as yours." Fabien accepted the cards.

Both men stared in amazement as Fabien dealt an ace from his sleeve with as much adroitness as his teacher had displayed.

"A bit of luck, that! You can't do it again," came from Lescaut.

The first glow of success went to Fabien's head and he was annoyed at having Lescaut steal the glamour by terming it "luck." Just to prove that he had mastered the trick, Fabien shot two cards from his sleeve in quick succession. He was very pleased with himself.

(To be continued.)

Simplify beauty culture--use
PEERLESS
ERASMIC
The Dainty SOAP
It fulfills a vital complexion need.
211

CHURCH BURNED.

No Suspicion of Incendiarism Held, Although Expository Sermon Was Planned.

SAULT STE. MARIE, Ont., Dec. 5.—(Canadian Press.)—The Church of Christ at Sault Ste. Marie, Michigan, was destroyed by fire yesterday with a loss of $35,000, the blaze being attributed to an overheated furnace and defective chimney. The Rev. Charles A. Tharp, pastor of the church, was to have spoken in the evening on "bootlegging in the Soo," but there is no suspicion of incendiarism.

LABOR LEADER REBUKES MEN FOR DISORDER

Censure From Others In Party Likely To Keep Debate Within Bounds.

ON VOTE OF CENSURE.

Baldwin Still Determined Not To Make Statement on Coal Situation.

LONDON, December 6 (United Press). — Ramsay MacDonald's rebuke to the "vain egotists" who have been flouting the leaders and ruining the discipline of the Labor Party, is expected to keep Wednesday's debate on the Opposition vote of censure well within parliamentary traditions.

The Prime Minister, however, is still determined not to permit himself to be forced by the Opposition's demand to make a personal statement on the coal situation. He intends to speak at the opening of the debate dealing with that part of the censure vote which accuses them of dereliction of duty in not replying to MacDonald's attack in the original debate, but he will leave the formal statement on the coal situation to Sir Philip Cunliffe-Lister as originally arranged.

Labor is still feeling sore at this apparent slight on the part of the Government, but the severe criticism of members who were guilty of the recent disorders in the Commons, which has come from within the ranks of the party as well as from outside, has taken much of the edge off Labour belligerency, and the situation is considerably more satisfactory from the Government's standpoint.

The outlook for the coal industry in general is, however, getting worse. All kinds of schemes for the solution of the problem have been offered, but no real progress can yet be reported. Frank Hodges, former secretary of the Miners' Union, and now a member of the Government's Electrical Board, is predicting a revival of the industry if the coal owners will consider the exploitation of the by-products. He believes that pulverized coal will soon be used on the ships in preference to oil, and also suggests the ultimate utilizing of surplus gas for electrical production.

Off to school in a hurry
SHREDDED WHEAT
Ready to serve · easy to digest
Vigor and health for young and old
Delicious with cream or hot milk

It is reported in Europe that Russia is operating plants for the production of the world's largest supply of poison gas.

For PILES
PAZO OINTMENT
Guaranteed
Any druggist will refund your money if PAZO OINTMENT fails to stop Itching, Blind, Bleeding or Protruding Piles. In tubes with pile pipe, 75c; or in tin box, 60c.

TILLIE THE TOILER — An Easy Marketing Plan — By Russ Westover

BRINGING UP FATHER — By Geo. McManus

OLIVER'S ADVENTURES — Disappointment — By Gus Mager

Simple Way to Scratch Your Back — By Rube Goldberg

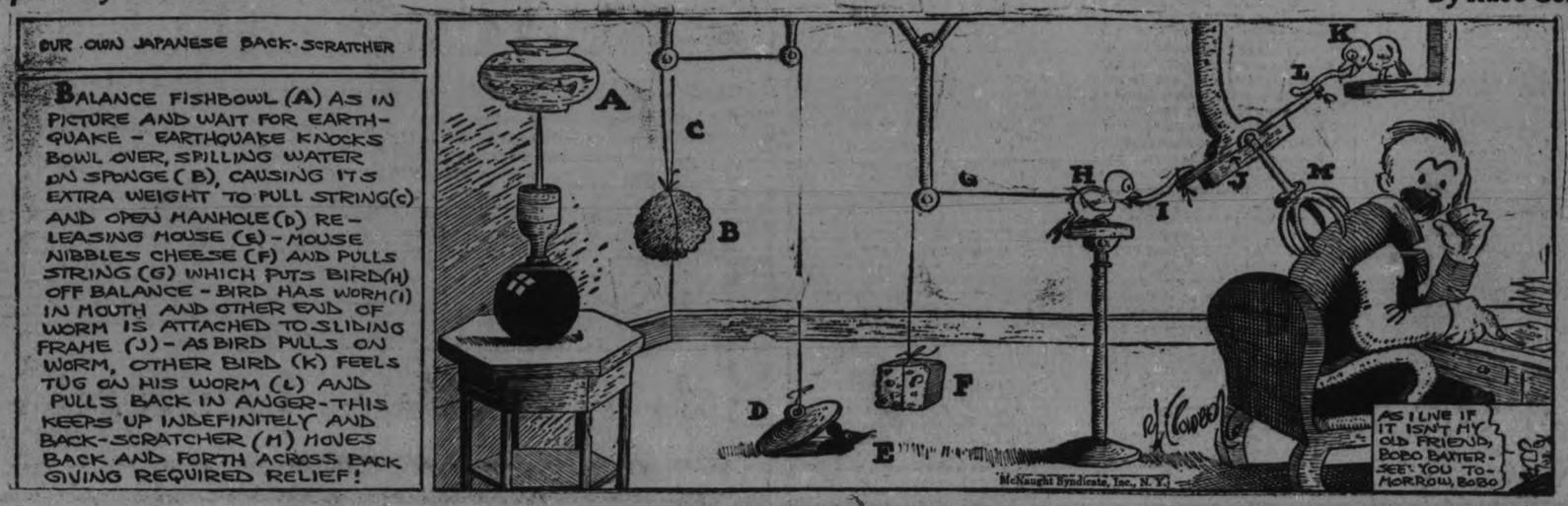

winter trip tips

Santa Fe Service Bureau

The Indian-detour Grand Canyon Line

The Santa Fe maintains a special Service Bureau, in charge of its representative at Detroit, Mich.

This Bureau is prepared to assist in planning a winter trip to the Southwest and California. Detailed information furnished about railroad fares, sleeper rates and hotel accommodations, as well as sightseeing trips. Complete itineraries on request.

You will find this service very helpful, as a time-saver and money-saver.

You are invited to use it freely. Fill in and mail coupon below and we will do the rest.

401A

SANTA FE SERVICE BUREAU
Transportation Bldg., Detroit, Mich.
Phone Main 6847
Would like information regarding winter trip to_____ including any worth-while stopovers.
There will be _____ persons in party.
Expect to be away about _____ weeks.
Also mail descriptive travel folders.
Name_____
Street No._____
City and State_____

Souvenir Booklet Coupon
This Coupon and 75c will Purchase a Copy of
Diamond Jubilee Souvenir Booklet
issued by The Examiner All the Day's Proceedings: Opening Ceremonies, Parade, Water Sports, Memorial Gates, Collegiate Institute Addition; finely illustrated.
Bring This Coupon and Save 25c

RESULTS

are what counts and you'll get them with

CLASSIFIED ADS

'PHONE 1600

We will Send for Your Copy
RATES IF PREPAID.
1 Cent a word or figure for first insertion.
1-2 cent a word for repeats.
25 words, one time 25c
25 words, three times 50c
25 words, five times 75c

a For Sale—General

SECOND-HAND PARTS FOR 490 Chevrolet ;also Baby Grand. 'Phone 2505J. 6d-134-1948A

SPIES AND WINTER APPLES, ALSO Pine Window Casings, new. 'Phone 531 ring 6. 3d-133-2003A

2 SMALL COAL HEATERS, 1 SMALL Cook Stove. Apply 276 Stewart Street. 'Phone 518. 3d-135-2049A

SQUARE PIANO, QUEBEC WITH Oven, Sideboard, and other articles. 496 Park Street. 3d-135-2052A

DROP LEAF TABLE, $3.25; KITchen Tables, Cook Stoves, Heaters, Kitchen Cupboard, White Dresser, Chest Drawers, Couches, Arm Chairs, Sewing Machine $6, Hall Rack, Beds and Springs, Dishes, Gramophone, Small Oil Table, Stand, Coal Oil Stoves. J. Boorman, 243 McDonnel Street. 3d-135-2051A

SLEIGHS, TEAM, SHOBOGGONS, 'Phone 2233J. 3d-135-2035A

AUTO-KNITTER, A-1 CONDITION. 'Phone 1237J. 3d-6,8,9-1989 A

PAIR OF HOCKEY BOOTS (SIZE 7½) and skates, C.C.M. hockey tubes. Practically new. 'Phone 1737J. 3d-6,8,9-1990 A

TELEPHONE POLES, FENCE POSTS and Rails; also One Feed Cooker, One Root Pulper. 'Phone 158 r 41. 3d-134-2026A

APPLES BY BARREL OR BAG. 'Phone 2665M. 3d-134-2030A

BRUNSWICK CABINET GRAMOphone, Mahogany; will play 3 kinds of Records; perfect condition, tone beautiful; cheap for cash. Evenings after 6.30 p.m. Records over 30. 145 Rubidge Street. 3d-134-2035A

STRICTLY NEW LAID EGGS DAILY. 'Phone 613. 190 Brock. 3d-134-2033A

HEATERS, $4.00 UP; DROP-HEAD Sewing Machine, Cook Stove, with reservoir, $9.00; Parlor Suites, $4 Hunter Street. 'Phone 1955W. 2d-133-2019A

A HAND CADILLAC COMBINATION Vacuum Sweeper, good as new, for $5.00. Apply 567 George Street, or 'phone 1203J. 3d-134-2018A

NOTICE. — CHRISTMAS TREES. Apply 688 Ross Street, or 'phone 825J. 3d-132-2015A

SMALL OAK HEATER, GOOD CONdition. 'Phone 1265M. 3d-133-2010A

CREAM WICKER BABY CARRIAGE, with runners; good condition, $12.00. 'Phone 2046M. 3d-133-2012A

PIANO CASE ORGAN FOR SALE; cheap for cash. Write Box 1996, Examiner. 6d-136-1996A

SEAL COAT, SUITABLE FOR TRIMming; also Burberry; in good condition. 'Phone 2090J. 3d-132-2008A

MEN'S HOCKEY SHOES, SIZE 9— Girl's Skating Shoes, size 4. 'Phone 2594W. 3d-133-1991A

ONE CHOCOLATE POMERANIAN pup, four months old for sale. Apply 223 Perry Street, or 'phone 1759W. 3d-132-1937A

GARBAGE PAILS, 85c; LARGE ASH Baskets, $1.35. Kingan Hardware Co. 3d-132-1998A

WALNUT CHEST OF DRAWERS, $8; Antique Walnut Dresser, $17; Open Grate, $5; Gas Range, $8; Wood Heater, $6; Wool Carpet, $6; New Mattress and Steel Spring Beds, etc. M. T. Butcher. 'Phone 1446J., 350 Water Street. 3d-135-2054A

HEMLOCK SLABS, ALSO MIXED Hardwood Slabs, 12in., Body Hardwood, cut and split, 12in. Hardwood Slabs. 'Phone call, Night or Day, 'phone 3052. T. Fitzgerald. 6d-134-1934A

THREE-TUBE RADIO SET COMplete with battery and loud speaker; pair of boy's boots and skates, size five. Apply 560 Albert street. 3d-133-1980 A

HEATED APARTMENT, SUITABLE for Bachelor; or would be large enough for two; immediate possession. Apply 437 George Street. dtf-3549B

COAL, COKE, AND WOOD — DRY Body Hardwood, Limb Hardwood, Maple Slabs and Hemlock Slabs. 'Phone 3038W. E. Metcalf, 215 Edinburgh. 26d-164-1921A

4FT. HARDWOOD, $10.00 PER Cord, delivered, cut stove lengths. 'Phone 16 ring 6, Warsaw. 12d-139-1927A

CAR PARTS FOR ALL MAKES, SOLD by George Martin, Sherbrooke St. West of Highway. 'Phone 2578W. 26d-147-1752A

IF YOU REQUIRE SANITARY RUBber goods write for catalogue and price list. Safe and Sanitary Rubber Works, Dept. 17, 4906 Wellington Street, Montreal. every Sat. 1 yr. 7885 A

STREET MAPS FOR SALE OF THE City of Peterborough. All streets shown and locations of manufacturing plants only 50c. At The Examiner office. dtfA

BREAD MIXER, 50c; CHEST OF Drawers, $2.50; Oak Hall Rack, $7; Sideboard, $6; Rockers, $1 up; Records, 5 for $1; Dressers, Beds, and Springs, Toilet Sets, Electric Vacuum Cleaner, Large Dome, Parlor Tables, Small Library Table, Large Quebec Heater, Floor Coverings, Kitchen Tables, Chairs, Wringer, Tubs, Boilers, Dishes, etc. Record Exchange, 10 Cents. Apply 53 Aylmer (near Perry). 3d-134-2024A

a For Sale—General

MAGIC LANTERN AND MIRROR-scope, Electric, and 1 Chums, 1927. 'Phone 1866W. 1d-133-2045A

HEINTZMAN PLAYER PIANO, GOOD as new. Bargain, $385.00. Apply 225 Princess. 'Phone 735W. 3d6,8,10-2044A

b For Rent—Houses and Apartments.

CHEERFUL, HEATED APARTMENT, central; fireplace, hardwood floors; also Store in live neighborhood. Tel. 1232J. 12d-133-1786B

COTTAGE FOR RENT, 188 ANTRIM. Apply 182 Dublin. 3d-135-2048B

TWO FURNISHED OR UNFURnished rooms for light housekeeping, heated. Apply 64 Aylmer St. 3d-135-2039 B

SMALL BUNGALOW WITH LARGE garden and garage. 264 King St. 3d-135-2040 B

FINE 7-ROOM BRICK HOUSE, 550 Aylmer Street; vacant now. Rutherford & Nugent, 'Phone 142. 6d-133-1862B

APARTMENT TO LET; ALL CONveniences; immediate possession. 'Phone 2115. 3d-132-1974B

TWO WELL-FURNISHED SITTINGroom and Bedroom; steam heated, hot and cold water; 3 minutes from Fort Office. 'Phone 613. 3d-134-2032B

DOUBLE OFFICE, GROUND FLOOR, steam heated, electric light. W. J. Hopwood, 366 Water Street. 3d-133-2005B

SMALL APARTMENT, PARTLY FURnished if desired. Apply 168 Antrim. 6d-135-1967B

MODERN SEVEN-ROOMED HOUSE, fairly central; immediate possession. Rutherford & Nugent, 282 George Street. 3d-134-2022B

TO RENT — BEAUTIFULLY FURnished Front Room, good home; central. 'Phone 899J. 6d-133-1904B

FURNISHED APARTMENT, 2 Rooms and bath, hot and cold water, electricity, steam heat. W. J. Hopwood, 366 Water Street. 3d-133-2004B

SEE! FOR RENT, $15, $19, $20, $25, $30 per month; good Houses, Apply 421 George Street. 'Phone 273 Evenings. 6d-135-1969B

MODERN SEVEN-ROOM RESIDence, 543 Gilmour Street; economical to heat; all conveniences. 'Phone 473. 26d-139-2477B

c For Rent—General

TO RENT—GARAGE, CHEAP; ALSO Small, Comfortable House, part of Duplex; conveniences; central. 'Phone 2211F. Apply 183 Antrim. 6d-136-1775C

FEW SINGLE GARAGES, CENtrally located; rent reasonable. Apply 118½ Hunter West. 'Phone 1869W. 3d-140-1938C

GARAGE AT 491 MURRAY STREET. 3d-134-2014C

FOR RENT—HEATED OFFICE ON George street. Apply 437 George street. dtf-C

TWO OUTSIDE OFFICES IN BANK of Toronto building; heated; apply Bank of Toronto. dtf-1529C

d Real Estate.

FOR SALE — MODERN 6-ROOMED House, very desirably situated in the West-end. This House has just been finished, and has every convenience. Easy terms (Monthly Instalments if desired). Apply 437 George Street. dtf-1764D

FOR SALE OR TO RENT — HOUSE at 3 Grandview Avenue. Possession near middle of month; small garden; rent reasonable. Apply 536 Bolivar. 3d-135-1977D

FARM FOR SALE — GOOD DAIRY Farm, near Lakefield; first-class buildings. Can be sold on easy terms. See Rutherford & Nugent, 282 George Street. 3d-134-2021D

f Boarders Wanted.

BOARDERS WANTED, ALL CONveniences. 'Phone 632W or 284 Brock. 6d-136-1952F

WARM, FURNISHED ROOMS, Board if wished. 'Phone 2821. 3d-135-2053F

g Help Wanted—Male.

FIREMEN AND BRAKEMEN — BEginners $150, later $250 monthly; permanent employment; also Clerks. Write Railway, Box 2476, Examiner. 8d-14,15,21,22,28,29,5,6-1476G

YOU CAN EARN $10 TO $25 A WEEK in your spare time at home writing Showcards. No canvassing or soliciting. We instruct you and supply you with work. Write today. The Menhenitt Company, Ltd., 27 Dominion Building, Toronto. dtf

h Help Wanted—Female

UPSTAIRS GIRL WANTED. APPLY Montgomery House. 3d-133-1995H

WANTED—HOUSEKEEPER, WRITE Box 1951, Examiner. 3d-132-1951H

MAID FOR GENERAL HOUSEwork. Apply to Mrs. W. D. Scott, corner Hunter and Stewart Streets. 3d-135-2057H

7-ROOMED BRICK, WARM, CONveniences; garage; vacant 24, sooner if desired. Apply 90 Hunter W. 3d-135-2056B

NURSING

PRIVATE NURSES FREQUENTLY earn $30 a week. Learn by personal correspondence. Catlogue No. 94 free. Royal College of Science, Toronto 4, Canada. a.tf.

j Employment Wanted.

LADY DESIRES TO ASSIST WITH Housework by the Day; no objection to children. Write Box 2025, Examiner. 2d-133-2025J

MIDDLE-AGED WOMAN DESIRES Housework for family of adults; references if required. Apply Box 2023, Examiner. 3d-134-2023J

TRUCK DRIVER—POSITION WANTed as truck driver. Experienced. Phone 1494W night, or 1329 day. 3d-135-2041 J

CARETAKERS WANTED.

Applications, addressed to the City Clerk, Peterborough, and endorsed, "Application," will be received up to 5 o'clock p.m., on Tuesday, December 13th, 1927, for the Positions of Caretakers of Skating Rinks and Toboggan Slide; applicants to state wages expected and experience.

S. H. ARMSTRONG,
City Clerk.
3d-6,8,10-3810

m Lost.

BLACK CLUB BAG ON LAKEFIELD Road. Finder please leave at Examiner, or 'phone 28 Lakefield. 3d-133-2011M

IN VICINITY OF JACK'S CREEK, on November 9th, a Red and White Hound ,answering to "Ring." Has white tail and white ring around neck. Any information will be gratefully received. H. S. Neilson, R. R. 3, Hastings, Ont. 3d-133-2006M

WILL THE PARTY WHO TOOK Robe off Touring Car Saturday Night, please return to Montgomery House and save further trouble? 3d-134-3757M

WILL THE PERSON WHO TOOK Redbird Bicycle from American Hotel Thursday Night, please return same and save trouble? 3d-134-2029M

THURSDAY, TIRE CHAIN OFF Chevrolet Car in Campbellford. Finder please leave at Davidson's Garage, Campbellford. 3d-134-1987M

SMALL WHITE SOW, FINDER please 'phone 721 r 15. 3d-133-3774M

BICYCLE TAKEN FROM OUTSIDE American Hotel, Monday. Kindly return to 284 Brock Street. 3d-135-2046M

IN THE VICINITY OF EAGLE Lake, Female Hound, Black and Tan, long ears, fairly good height. Finder please notify Vincent Harris, R. R. No. 1, Lakefield. 3d-133-2013M

LOST, IN THE CITY OF PETERborough, about a week ago, a Thoroughbred Red Cocekr Spaniel, answers to name of "Buster." If found, communicate with Miss C. E. Higgins, 1043 Water Street, or the Police Station. Reward. 3d-135-2042M

A HOUND FROM KETCHECUM Lake Hunt Club on November 14th. Neck all white, legs all white, body practically all white, black spot where tail joins body Balance of tail all white, head of tan, white and black. Friendly with everyone. Liberal reward for return. Anyone holding will be prosecuted. Communicate with C. K. Lech, 413 George street, Peterboro. Phone 1527 or 94. 2d-1,6-1882 M

o Live Stock.

FOR SALE—GOOD DRIVER. Apply John O'Brien, 20 ring 4, Keene. 3d-133-1982O

15 GOOD YOUNG BREEDING EWES. Apply Frances Moncrief, Frazerville. 3d-135-3799O

FOR SALE — BLACK PERCHERON Horse ,rising 8 years old, unbroken. Harold Flood, Ennismore. 4d-136-2060O

LARGE JERSEY COW, SOUND, SIX years; due December 4. Young Pedigreed Jersey Bull, six months. Sire, Raleigh's Rowena Lad; dam sired by a grandson of Golden Fern's Noble. Apply Austin E. Best, R. R. No. 2, Ida. 3d-133-2001O

p Poultry.

PURE - BRED WHITE EMDEN Geese, $4.00; Ganders, $4.50. Frank Savigny ,R. R. No. 11, Peterborough. 'Phone 996 r 21. 3d-133-2007P

q Wanted.

WANTED — SEWING BY THE DAY. Would go out of town. 'Phone 1578W, Evenings. 3d-135 2059Z

MAN, OF ABOUT 35, WIDOWER, would like to correspond with Unmarried Lady of about that age. Write Box 2047, Examiner. 3d-135-2047Q

WANTED — A BULL FIT FOR SERvice, to Buy or for Feed for a few months. 'Phone 995 ring 6. 3d-133-3783Q

TO BUY — HOUSE, NORTH OF Charlotte ,east of Park. Reply Box 2031, Examiner. 6d-138-2031Q

WANTED — TWO GOOD FARM Loans—one $6,500, one $5,000; good security. Rutherford & Nugent, 282 George Street. 6d-137-2027Q

A USED PERSIAN LAMB OR MUSKrat Coat, reasonable; size about 44. Apply Box 1988, Examiner. 3d-133-1988Q

OLD GOLD AND ARTIFICIAL Teeth. Phillips' Dental Laboratory, 408½ George Street. 78d-144-8443Q

t General Notice.

TAXI — P. McGLYNN. 'PHONE 2482 Day and Night. 6d-136-1999T

TAXIDERMIST WORK DONE. HAVE your Specimens Mounted. Apply 156 London. Phone 878. 26d-154-1919 T

REPAIRING IRON AND WOODwork. Apply Spry's Blacksmith Shop, opposite Y.M.C.A. 26d-154-1955T

PHONOGRAPH AND ORTHOPHONIC Repairs; work guaranteed. T. Griffin, 146 Park Street, opposite C.G.E. 'Phone 2163W. 30d-155-7860T

MIRRORS RE-SILVERED LIKE new; work guaranteed. Apply 34 Stewart. 3d-134-2023T

s Used Cars For Sale.

TWO FORDS; WOULD TAKE RADIO or Electric Washing Machine as part payment. Peel's Garage, Lake Street. 3d-139-1881S

MAXWELL TOURING, GOOD RUNning order, new battery, new top, no tires, $25.00. 'Phone 771, or apply Service Garage ,Charlotte St. 3d-134-2038S

"YOU SAY THAT $250 OR $300 IS all you care to spend on a Used Car at present?"
Let us show you a few "GOOD BUYS" at these prices.
Then if you decide, we can show you how the Car runs before you buy.
BREWER MOTOR SALES
121 Brock Street
26d-141-3509S

IN THE SURROGATE COURT OF THE COUNTY OF PETERBOROUGH.

In the Estate of EDITH ALBERTA HAMLIN, late of the City of Peterborough, in the County of Peterborough, Married Woman, Deceased, all Persons having CLAIMS against the said Edith Alberta Hamlin, who died on or about the 2nd Day of May, 1927, are hereby notified to send in to Messrs. Hall, Hall & Stevenson Peterborough, Ontario, Solicitors for the administrator of the Estate of the said Deceased, on or before the 19th Day of December, 1927, full particulars of their Claims. Immediately after the said 19th Day of December, 1927, the Assets of the Deceased will be distributed among the Parties entitled thereto, having regard only to the claims which the Administrator shall then have notice.

DATED at Peterborough the 29th Day of November, A.D. 1927.

WALTER S. HAMLIN,
By Hall, Hall & Stevenson
His Solicitors.
3d-29,6,13-3711

MAKING LONG TRIP.

Lady Cobham, wife of the world's greatest aerial trail blazer, is accompanying her husband, Sir Alan Cobham, on his latest flight to South Africa, on which 20,000 miles will be covered. The photo above was snapped just before the take-off.

HAVELOCK CHURCH KEEP ANNIVERSARY

Attendance Good at Annual Dinner and Concert.

HAVELOCK, Dec. 6.—On Wednesday evening the annual anniversary dinner was held in the United church and was patronized by over three hundred people. Excellent music was furnished by the Symphony Orchestra, under the able leadership of Mr. R. Bonny, to all who had been served and those waiting.

After the dinner a very attractive program of entertainment, which was well rendered, the contributors receiving encores for every number, was presented in the auditorium of the church. The pastor, the Rev. W. R. Archer, presided and the numbers were as follows:

"All Hail The Power of Jesus' Name" —two verses sung in unison.
Prayer—Rev. H. E. Lougheed.
Selection—Symphony Orchestra.
Recitation—Master Morris Williams.
Vocal Solo—Miss O. Haig.
Anthem—Choir.
Selection on Hawaiian Guitar—Harry Wagner.
Piano Solo—Miss Jean Anderson.
Musical Selection—W. Denike, R. Archer and H. McGill, members of orchestra.
Reading—Joseph Faulkner.
Vocal Solo—Mrs. Joseph Vansickle, of Smith Falls.
Speech—Rev. G. E. Lougheed of Knox Church.

Mr. Lougheed expressed his pleasure at being present, and bringing congratulations to the congregation of the United church, and also his enjoyment of the good welcome which Mr. Archer had extended to him. In speaking on three words which were contained in the invitation he had received, namely: "Our church anniversary," he said in part—the word "our" indicates enthusiasm, pride and loyalty and loyalty is a splendid thing amongst church members because the church is the greatest institution. It is an institution not to be compared with other institutions, and if it were not backed by the power of the Holy Spirit it would have been dead long ago. "I congratulate you," he said, "on your church and what it is doing, not only in Havelock, but throughout the Dominion and also in the mission fields." He concluded his address by expressing the hope that the program of anniversaries would never be given up.

Ukelele Selection—Harry Wagner.
Musical Selection—R. Archer, W. Denike and H. McGill.
Address—Rev. Mr. Stillman, of the Norwood United Church.

"I am glad to be with you in your rejoicing on this anniversary occasion," Mr. Stillman said, "because it should be a time of rejoicing. I have been here on several occasions and I have enjoyed many a day in Havelock and many a day in this church and I am delighted to hear of the splendid work you are doing here.

"I thought in coming here tonight that I would bring you some word of encouragement with which to face the future. The tasks are getting bigger, but big tasks make big men. Boys and girls are encouraged today to attend school as training is the one thing that will fit men for the future, and I feel proud of the schools which you have in Havelock, and the surrounding districts. Many people meet the opportunity of their lives and have to decline because of lack of training. The church is facing greater tasks, and we have greater opportunities before us than our fathers had. We are living in a better day, although we have not arrived at the perfect day yet. There are greater opportunities today in the church than ever before."

Mr. Stillman recalled the time when one of his college chums felt he was called to go to Africa to preach the Gospel, and he was forced to go out under another church because his church (Methodist) had no field there. The mission field is very large today, he said and young people have a great scope for service. "It is for you and me and every church member to place ourselves in God's hands, and make the church what God would have it be." He concluded by wishing the Havelock church every success.

Selection—Symphony Orchestra.
Anthem—Choir.
Benediction—Rev. Mr. Stillman.

As there was a large amount of cooking left a twenty-five cent supper was served in the basement of the church on Thursday evening.

GOOD PROGRAM GIVEN AT SCHOOL

Queen Alexandra Home and School Association Holds Regular Meeting.

A meeting of unusual interest was held in the Queen Alexandra kindergarten room last evening by the Home and School Association of that school, the executives from the sister associations of the Peterborough Public Schools having received invitations to be present.

Mrs. R. Parnell, president of the association, occupied the chair, and extended a cordial welcome to all visitors.

Reports were then read by Mrs. N. J. Hales, secretary, and Mrs. J. T. C. Lang, treasurer, the latter reporting a very satisfactory balance in the treasury.

Especially gratifying was the result of a recent paper collection held by the Queen Alexandra School, prizes going to Miss Burgess' room on the lower floor, also to Miss Walker's and Mr. Park's rooms on the upper floor.

Considerable discussion arose over the question of providing a suitable hill for sleigh-riding, and it was decided that the City Council should be approached regarding this matter.

After the transaction of business, a splendid program was rendered, the opening number being an appropriate Christmas reading, "The Virgin's Babe," by Mrs. W. J. Hales.

The next number was a Hawaiian selection by the Misses Hamilton, Marvin Hamilton and Jack Clayton, these popular young musicians receiving a well-deserved encore.

A splendid address on "Citizenship" was given by Mrs. K. S. Wightman, president of the Local Council of Women, in which the speaker delivered a timely message and urgent appeal to all women to become real citizens.

A piano solo by Miss V. Phillips was well received.

Mrs. C. H. Edwards followed with the famous Christmas story of Bret Harte, "How Santa Claus Came to Simpson's Bar," the scene of which is laid in a rough mining district of California during the early days, and which tells, with an odd mingling of pathos and humor, how Christmas came to a poor, sickly lad in the mining camp.

A piano duet by Mrs. Purdy and Miss Miriam Purdy brought the program to an end, after which refreshments were served by the social committee of the association.

Baby's Tender, Scalded Skin

Soothed and Healed by "Sootha-Salva" 50c package FREE!

Mothers everywhere hail with joy the discovery of "Sootha-Salva"—a soothing, healing, disinfectant ointment prepared by the physician who discovered Fruit-a-tives. It has proved marvellously successful in relieving babies of scalds—a constant source of discomfort and fretfulness, which frequently induces serious infection. Its cooling, soothing application removes the inflammation and restores new skin in a few hours. Keep a box constantly in the nursery.

For grown-ups, too—"Sootha-Salva" clears up all forms of skin affection—eczema—boils—piles— ulcers, etc.

FULL SIZE PACKAGE FREE!

To introduce "Sootha-Salva" to all Canadian mothers, leading druggists have been supplied with a number of full size packages to give free to purchasers of 50c boxes of Fruit-a-tives. The supply is limited, so go to your druggist's at once and avail yourself of this generous offer.

Made by Fruit-a-tives Limited, Ottawa, Ontario.

RANGERS BOWL AT ARMOURIES

Seven Teams From Regiment To Take Part in Matches.

SCHEDULE DRAWN.

The following bowling schedule has been arranged for Peterborough Rangers for the rest of this month:

Tuesday, Dec. 6—A vs. Co'y H.Q.
Wednesday, Dec. 7— A.2 vs. Regt. H.Q.
Thursday, Dec. 8—B. vs. C.
Friday, Dec. 9—7 p.m. D v. A; 8.30, p.m., A2 vs. Co'y H.Q.
Tuesday, Dec. 13—7.00 p.m. B vs. Regt. H.Q.; 8.30 p.m. C. vs. D.
Wednesday, Dec. 14—7 p.m., Regt. H.Q. vs. Co'y H.Q.; 8.30 p.m., A vs. C.
Thursday, Dec. 15—7 p.m., D. vs. Regt. H.Q.; 8.30 p.m. A2 vs. B.
Friday, Dec. 16—7 p.m., D. vs. Co'y H.Q.; 8.30 p.m. Regt. H.Q. vs. A1.
Tuesday, Dec. 20—7 p.m., Co'y H.Q. vs. B.; 8.30 p.m. A2 vs. C.
Wednesday, Dec. 21—7 p.m., B. v. D.; 8.30 p.m. C. vs. Regt. H.Q.
Thursday, Dec. 22—7 p.m., A2 vs. A1.; 8.30 p.m. Co'y H.Q. v.s C.
Friday, Dec. 23.—7 p.m., A1 vs. B.; 8.30 p.m. A2 vs. D.

PILES!

Famous Healing Ointment Free—"Sootha-Salva" Prescription of Famous Physician

No Cutting or Salves Needed.

External treatments seldom banish Piles.

The cause is inside—bad circulation.

The blood is stagnant, the veins flabby.

The bowel walls are weak, the parts almost dead.

To quickly and safely rid yourself of piles you must free the circulation—send fresh, healthy blood to the raw, sensitive membranes. Internal treatment is one safe method. Ointments and other external treatments can't give lasting relief.

J. S. Leonhardt, M.D., a specialist, set at work some years ago to find a real internal remedy for piles. He succeeded. He named his prescription HEM-ROID, and tried it in hundreds of cases before he was satisfied. Now HEM-ROID is sold by druggists everywhere under guarantee. It is a harmless tablet, easy to take, and can always be found at McDermid & Jury, McDermid Drug Co., Bond's Drug Store, who will gladly refund the purchase prices to any dissatisfied customer.

n Found.

SMALL SUM OF MONEY. OWNER may have same by proving property and paying for advt. Apply 621 Water Street. 1d-133-2050N

OUTSTANDING

USED CAR VALUES

NOW IS THE TIME TO BUY — BIGGER AND BETTER THAN EVER!

Ford One-Ton Truck, newly painted	$150
Ford One-Ton Truck, newly painted	$175
Chevrolet Touring, complete	$ 75
Chevrolet Touring, overhauled and repainted	$250
Overland Touring	$125
Ford Touring, newly painted, balloon tires and spare	$475
Overland Coupe, beautiful condition	$495
Gray-Dort Touring, in running order	$ 75
Ford Touring, newly painted	$700
Ford Touring	$ 40

These Cars must be seen to be appreciated.

Any Reasonable Terms for Immediate Clearance Sale.

J. J. Duffus, Limited

2d-134

FOR SALE

$4,400.00 buys a Brick House, 8 Rooms, modern, new furnace, hardwood floors, mantel, large lot, good terms. This property is very centrally located in a good location.

$2,700.00 buys a Real Comfortable Cottage, modern, large lot, with barn and hen house; situated in East City; very convenient to Westclock Factory and Quaker Oats Co.; good terms.

$3,000.00 buys a good House, 6 Rooms, modern, large lot ,situated in East City; good terms.

We have a customer who owns a Good Property in the North-end of the City, who will exchange for a Property in the Central or Southern part of City.

Apply

J. T. O'Connell & Co.
136 Hunter Street W., Peterborough.

FOR SALE

One Hundred Acres to Rent or for Sale, with Stock and Implements or without.
150 Acres to Rent, No. 1 buildings, close to good town.
$2,800.00 Brick House, double lot, 2-piece plumbing.
$2,000.00 each, 3 White Brick Houses, 2-piece plumbing; central.
$1,000.00 6-Room House, water and light; close to George Street.
$900.00 4-Room House; water and light.
Several Good Houses, would Exchange on Farm Property.

CHAMBERS & MILLS
Chambers' 'Phone: House 1594W, Office 341
Mills' 'Phone: House 1492W.

RAILWAY TIME-TABLES.

CANADIAN PACIFIC RAILWAY (Corrected to date.)

Going East—
8.10 p.m.—Indian River, Norwood, Havelock, Bonarlaw and Tweed. Daily except Sunday.
11.59 a.m.—Havelock, Tweed, Kingston, Smiths Falls, Ottawa, Montreal, Quebec, Boston and New York. On Sunday to Havelock only.
12.36 a.m.—Havelock, Tweed, Kingston, Perth, Ottawa, Smiths Falls, Montreal, St. John, Boston and New York. Daily except Saturday. Sleepers Montreal and Ottawa.
1.50 a.m.—Havelock, Tweed, Perth, Smiths Falls and Ottawa. Daily.

Going West—
4.55 a.m.—Myrtle, Toronto, Guelph, Goderich, Hamilton, Galt, Woodstock, St. Thomas, London, Chatham, Detroit, Chicago and New York. Daily.
5.50 a.m.—North Toronto, Agincourt, Owen Sound, Orangeville, Teeswater and Brampton. Daily except Sunday.
7.35 a.m.—Toronto, Hamilton, Brantford, Buffalo, New York, Galt, Woodstock, London, Chatham, Detroit and intermediate points. Daily except Sunday.
7.00 a.m.—Bethany, Lindsay, Orillia, Port McNicoll and intermediate points. Daily except Sunday.
3.30 p.m.—Toronto, Hamilton, Buffalo, Rochester, Boston, Woodstock, London, Windsor, Detroit, Chicago and intermediate points between Peterboro and Toronto. Makes connection with Vancouver Express for Winnipeg and Vancouver. Daily.
6.30 p.m.—Lindsay, Toronto and intermediate points. Daily except Sunday.

CANADIAN NATIONAL RAILWAYS TIMETABLE. (Corrected to Date.)

Train No. 96—7.00 a.m., for Port Hope, Oshawa, Toronto, and makes connections for points on the Main Line East.
Train No. 93—8.20 a.m., for Lindsay, Blackwater Jct., Orillia, Midland, North Bay, and Toronto.
Train No. 371—8.30 a.m., for Lakefield.
Train No. 98—8.35 a.m., for Hastings, Campbellford, Stirling, Belleville, and makes connection with the "International Ltd." for Kingston, Brockville, Cornwall, Montreal, Boston, Portland, New York, and Halifax.
Train No. 92—12.00 noon, for Port Hope, Oshawa, Toronto, Hamilton, Buffalo, New York, London, Chicago, and makes direct connections for points in California, also makes connections for points on Main Line East of Port Hope.
Train No. 100—12.15 p.m., for Hastings, Campbellford, Stirling, Belleville, connecting with the "Inter-City Train" for Montreal, Quebec, and Halifax.
Train No. 372—12.10 p.m., for Lakefield.
Train No. 95—5.15 p.m., for Lindsay, Orillia, Midland, North Bay, Toronto, making connection with the "National" for Sudbury, Winnipeg, and Pacific Coast points.
Train No. 299—8.05 p.m., for Lindsay. Runs Saturday night only.
Train No. 94—8.59 p.m., for Port Hope, Kingston, Montreal, Quebec, Halifax, Boston, Portland, and New York. Carries through sleeper Peterborough to Montreal.

BARRISTERS AND SOLICITORS.

JORDON & O'BRIEN —Barristers, Solicitors, Notaries. Money to loan on easy terms. Special attention to Patents and Trade Marks. Phone 219. Hon. G. N. Gordon, K.C., J. A. O'Brien.

J. R. CORKERY, Barrister, Solicitor, Notary Public. Office, Ground Floor, 414 Water St., Peterborough. Five doors North of Hunter street. Money ot loan at current rates on easy terms.

S. T. MEDD—Barrister, Solicitor, Notary. Office over the Dominion Bank, corner of George and Simcoe streets. Telephone No. 22. Private funds to loan at current rates upon easy terms.

R. R. HALL—Barrister, Solicitor, etc., Peterborough, Ont. Office, corner of Hunter and Water streets, over the Canadian Bank of Commerce. Trust Funds to loan on easy terms of payment.

JAMES FORDYCE STRICKLAND—Barrister, Solicitor, Notary Public, Peterborough. Phone 191. Money to loan, 375 Water Street.

WILFRID E. HUYCKE—Barrister, Solicitor, Notary Public, 395 Water street. Telephone 239.

PECK, KERR & McELDERRY—Barristers, Solicitors and Notaries. Office, Water street, Peterborough. Money to loan at the lowest current rates of interest. Telephone 1950. E. A. Peck, K.C., W. J. McElderry.

MEDICAL.

DR. BUCHANAN, F.R.C.S., Edinburgh M.R.C.S. Eng., L.R.C.P., London, Eye Ear, Nose and Throat Specialist. Hours, 9-11, 2-4 p.m., and 7-8 p.m. Phone 519. Office, corner Water and Murray streets.

DR. C. C. CRAGG, Eye Ear, Nose and Throat. Office, Clinic Building, corner Charlotte and Reid. Phone.

SURVEYOR.

F. T. WEBSTER, Ontario Land Surveyor, Registered Professional Engineer, formerly of Ottawa. Phone 2540.

VETERINARY.

DR. W. F. McELROY, Vet. Sur., office and residence, 190 Charlotte St., Charlbone Bldg., Peterboro. Phone 1623J.

— FOR SALE —
New and Second-hand Rubber and Leather Belting, Pulleys, Shafting, Pipes, Wiping Rags, etc., at Lowest Prices. Also COTTON BAGS for Sale.
APARTMENTS to Let. Low Rent.

A. LOW & CO.
385 Bethune Street
'Phone 607—Nights and Holidays 1627

'Phone 790 When You Want Your
PIANO OR ORGAN TUNED
Player Pianos a Specialty.
All Work Guaranteed.
W. H. CUNNINGHAM
560 Weller Street.

CHINA PAINTING
Mrs. Langley McCarthy Teaches Biscoff's New and Beautiful Work in CHINA PAINTING

HOME BUILDING.
Call or 'phone for Plans and Estimates on Houses, Garages, etc. Metal Garages complete, $95.00 up. Houses built on Monthly Payment Plan.
A. B. CUNNINGHAM.
331 Reid Street.

DAVIS-THOMPSON COMPANY, LTD.

Insurance and General Agency

433 GEORGE STREET - - PHONE 40

VICTORY BONDS
MATURING DECEMBER 1st
MAY BE CASHED AT OUR OFFICES.

Proceeds of Bonds left on Deposit with this Company bear Interest at the rate of

Four Per Cent.

Invested in Toronto Savings Debentures, your money will earn a higher Rate of Interest depending upon the term of investment.

Toronto Savings and Loan Co.
Head Offices:
435-437 George Street - Peterborough

LOCALS

25 CARS ON THE WAY.

When this order is filled this will make 41 cars of Anthracite which the Sanitary Ice Supply have received to date, giving some idea of how the quality is appreciated by the consumer. Coal, Wood and Coke. Phone 147. d-f

X - RAYS.

Guaranteed to Cure All Skin Diseases, Ringworm, Eczema, etc. Best X-ray Service in the City. Prices reasonable. F. M. Seymour, X-ray Specialist, 508 Reid Street. For appointments 'phone 2742. Under Medical Supervision 26d-151-3696

AUCTION SALE.

At the home of Percy W. Hartley, 377 Mark Street, East City, of general household effects, dining room, bedroom, and kitchen outfits, dishes, pickles, Bedding, etc. on Wednesday, December 7th, at 1.30 p.m. No reserve J. F. Thornton, Auctioneer. 3d 134 3796

A Christmas surprise for Grandma and Grandpa—a new photograph of the children.

We suggest you bring the children to the studio now before the big rush begins.

Lewis R. Parks,
122 PARK ST. N.
Phone 592-J.

~his liver ~the organ that made him a quitter

—Sluggish liver is not a light matter. How many tragedies of home and business life can be traced to Auto-intoxicarion (self-poisoning), Biliousness and Constipation, so common in these days of haste and improper diet, especially where people work indoors!

To correct these ailments and restore the stomach, liver and intestines to healthy activity, take one or two of Dr. Norvall's Stomach and Tonic Tablets at bedtime. They will give you speedy relief and tone up the system in general.

Price 25 Cents for 60 doses. Ask your dealer and if he does not keep them in stock, write direct to us and we will mail them Postage Prepaid to any part of Canada at 25 Cents a bottle, 5 bottles for $1. Insist upon getting

Dr. Norvall's Stomach and Tonic Tablets

Address The Dr. Norvall Medical Co. Ltd. Hunter St., Peterborough, Ont.

SHOOTING MATCH.

For geese and turkeys at Bruce Fitzgerald's, Lot 26, Con. 12, Smith, on Thursday, Dec. 8, at 12.30. 2d-3-6-2000.

C.W.A. ST. JOHN'S CHURCH.

Will hold a Tea and Sale of Fancy Goods at Mrs. Stratford Martin's, 273 Hunter W., on Wednesday afternoon, December 7th. 2d-3-6-3769.

A FINE GIFT.

Give your boy a Pilice Pup for Christmas. Beautiful thoroughbred specimens, 8 weeks old, for sale. Reasonable. Kanadda Kennels, 3 Bertie street, Lindsay. 3d-135-3801

MARRIAGE.

BAGNALL—SCATES.—At St. John's Parsonage, November 28th, Lavina M., second daughter of Mr. and Mrs. Charles Scates, to Thomas F. Bagnall, only son of Mr. and Mrs. T. Bagnall, by the Rev. R. C. Blagrave, D.D.

MALE VOICE CHOIR.

The Male Voice Choir will hold their usual weekly rehearsal this (Tuesday) evening at 8 o'clock in the hall of the Conservatory of Music. New music for the spring concert will be on hand, and every member should make a point of being present.

SHOOTING MATCH

For ducks and geese, at Mr. Fred Patton's, Lot 7, Concession 3, South Monaghan, on Friday, December 9, 1927, at 1 o'clock. Bring you shot guns and rifles. Shot gun shells supplied. Come and enjoy a good afternoon's sport. 3d-135-3800

PRIZE WINNERS.

Names omitted from the list of prize winners at the bazaar held last week in aid of St. Joseph's Hospital, were those of Mrs. Frank Bates, 654 Stewart Street, who won the white blankets donated, Miss Elizabeth O'Brien, winner of the green blanket and George Galliece, 301 Louis street who won the motor rug.

WOMEN'S ART ASSOCIATION.

Under the auspices of the Women's Art Association, a free exhibition and sale of art work is being held in the studio at the Conservatory of Music on Thursday of this week, December 8th. The exhibit includes pieces of hand-painted china, sketches, Christmas cards, batik, tied-and-dyed materials, lamp shades, hooked and embroidered and braided rugs, samplers and hand-woven articles. 1d-133-3811.

Economy COAL

IN NUT AND STOVE SIZES

For Ranges and Hot Water Boilers

We Sell D. L. & W. Hard Coal Exclusively

ROBERT HICKS CO.
PHONE 48

t-s-1 yr

Rubber Goods Repaired

Also Hot Water Bottles, Rubber Boots, etc.
Auto Tires and Tubes Vulcanized.
MILLARD'S BICYCLE SHOP
HUNTER STREET

SUPER RADIO SERVICE

Eleven years' experience with all Makes and Types.
Factory Service Data on All "RADIOLAS"
Batteries, Tubes, etc., Installed Free.
ROY A. WHITE
203 DUBLIN - 'PHONE 1452

t-t-s-3695

Xmas Gifts

FOR A XMAS GIFT, GIVE HIM JEWELLERY!

Such a Gift is both useful and ornamental, and carries the true Xmas spirit. Surprise Him with one of our beautiful WRIST WATCHES. We have a wonderful range to choose from, in Gold, White or Green, and Sterling Silver. These are moderately priced from .... $10.00 up
A Pair of our 14kt. Solid Gold CUFF LINKS make a fine gift at $5.00
Also a PEN AND PENCIL SET, in any color. Made by Parker, Waterman, or Wahl Co.'s These are very suitable, from $4.50 up
A WALDEMAR CHAIN AND KNIFE $5.00
A TRAVELLING SET in Ebony, ... $9.50 up
These are very useful.
An EMBLEM RING for any Society in different styles, $5.00 up
The always popular SIGNET RING at ..... $3.00 up to $12.00 (with Initials engraved).
All Gifts Nicely Boxed.
Let us help you choose.

WARNE BROS.
DIAMOND HALL
'PHONE 380

NASSAU IS THE PLACE.

On Friday evening at Mr. Bolton's home, Basket Social and real old time Dance. Interests of L. O. L. No. 457, so it must be good. We will look for YOU. 3d 135 3809

CARD OF THANKS.

Mrs. Brisbois and Family desire to thank all kind friends and neighbors for kindness and sympathy shown them during their recent sad bereavement.

CARD OF THANKS

Officers and members of the Ladies' Auxiliary to the Canadian Legion desire to thank all those who kindly contributed and worked to make their recent Bazaar such a success.

SELECT CHRISTMAS FRUITS

Our Thistle Brand Raisins and Currants are top quality of the market. Big, Plump Valencias and the choicest Currants are featured at Hamilton's, Simcoe Street. Phone 148 3d, TWF, 3802

COURT LITTLEJOHN, C.O.F.

The members of Court Littlejohn, No. 29, C.O.F., are asked to meet in Court Peterborough's Hall, George street, this Tuesday evening, at 8 o'clock—the last meeting of the year. 1d-33-3805.

EUCHRE AND DANCE.

Can. Legion Rooms, Wednesday, Nov. 7th. Euchre at 8 p.m. Dancing 9 p.m. till 11 p.m. New assortment of prizes to choose from. Admission 25c. Proceeds for Christmas relief. 1d-133-3812.

TALENT TEA.

The Ladies' Guild of St. George's Church is holding a Talent Tea at the Rectory on Thursday, Dec. 8, from 3 to 5, and from 7 to 9 p.m. Sale of plain and fancy goods, home-made cake and candy. Musical program. 1d-133-3813.

SONS OF ENGLAND.

Members of Lansdowne Lodge are requested to attend the funeral of our late Brother W. Williams. Service at All Saints' Church at 2 p.m., Wednesday, December 7th. F. J. Parsons, Pres. 1d-133-3804.

BAZAAR.

St. James' Ladies Aid are holding their annual bazaar on Friday and Saturday, December 9th and 10th, in the building recently occupied by Fanning's Laundry on George Street. All sorts of useful and beautiful articles will be for sale; also home-made cooking and candy. 3d 6 8 9 3807

SPECIAL MACHINE FOR GRINDING TUBES AND THEN BLADED SKATES AT TAYLOR'S, 15c PAIR.

Our grindstones all run in water, and our Skate Sharpening is the keenest and most lasting edge that can be put on a Skate. Skates fitted on Boots, rivetted or screwed on. Saws Filed and Set. Scissors, Knives and Razors Sharpened. Umbrellas Repaired and Re-covered. — Wm. Taylor, the Sheffield Cutler, 221 Hunter Street West. t-t-s

GIVE TOYS

See our Attractive Selections — including DOLL CARRIAGES, DOLL CRADLES, TRICYCLES, JOYCYCLES, AUTOMOBILES, SLEIGHS, Etc.

A Small Deposit will hold anything till Christmas.

ASHBY SPORT GOODS
— 200-204 Rubidge Street —

Farm Stoves and Implements

Ranges, Heaters, and Quebec Cooks, Sleighs, Root Shredders, Litter Carriers, Gas Engines, Cream Separators, Scales, Harness, Horse Blankets, Mitts, Mackinaw Coats. Also 2 Second-hand Gas Engines, 1½ and 6 h.p., and Second-hand Cream Separators, 1 Set of Platform Scales.

R. C. HEARD
376 WATER STREET
'Phone 1329 and 1494W

HEINTZMAN FOR RADIOS

If you are thinking of a Radio, come in and listen in. We handle the

ROGERS BATTERYLESS and the famous FADA

Demonstrations every evening in our Cosy Demonstration Rooms.

Prices from $50.00 up
Terms Arranged

HEINTZMAN HALL
ROYAL BANK BUILDING, Cor. Hunter and George
Open Evenings. Phone 258

2d, 133

Hot! Boys, Hot!

DANCE

To-morrow Night

With FERDY MOWRY and his COLLEGIANS at

Can. Legion Hall

Admission 25c.

G. O. CAMERON N VISITS CITY

Former Manager of Bell Telephone Renews Acquaintances.

EXCITES CURIOSITY.

Mr. G. O. Cameron, formerly manager for the Bell Telephone Company in Peterborough, was in the city yesterday renewing old acquaintances. Mr. Cameron has now the important postion of manager of the department producing and handling the city and district directories for the whole of the Dominion, now one of the most important departments of the Telephone Company's business. "G. O." as he was familiarly known to hundreds in the city when here, on stepping off the train found the first of his old acquaintances to greet him to be Detective Meagher of the City Police Force, and quite naturally Detective Meagher invited him to ride up town in the police car, which invitation was gladly accepted.

Now there were those at the station who wondered why the genial business man who was met at the station by a detective and whisked away in the police car was taking the matter with G.O.'s usual smile and composure. They were not aware that it was a meeting of two old friends.

LEGION NOTES

The Canadian Legion Christmas draw is drawing near to a close, and the committee in charge unfortunately finds that the sale of tickets does not quite meet the expenses of the drive, and they appeal to all ticket agents and others interested to give them all the assistance they can. At present the ticket selling competition is a long way off of being a sure thing for any one and everybody's chance is good. From now on should be the best time for selling as the contest closes on Saturday, December 17th, and all stubs and unsold tickets must be handed in on this date.

In order to make the contest doubly interesting, the following prizes will be given away to the agents selling tickets.

Fifty Dollars in any merchandise will be divided among the three agents selling the greatest number of tickets. This will be divided on a percentage basis according to the number of tickets sold by each winner.

Three geese will be given way (one each) to the agents coming fourth, fifth and sixth in the competition.

A Chrismas present will be given to each person who sells one or more complete book of tickets, but they must get their tickets from a member of the committee or a distributor and not from any agent who is selling in the competition.

A free draw on a ton of coal goes to the agent for every complete book he sells and the one who sells the winning ticket on the Chesterfield Suite wins a goose.

In addition to the major prizesas outlined on the tickets for the euchre, dance, and draw, a free coupon is being issued to those who have already purchased or purchase before December 15th, which will enable them to win one pair all-wool blankets, kindly donated by the Canadian Department Stores, Ltd. All securing these coupons are asked to comply with the rules and drop them in the Canadian Legion coupon box, opposite the elevator on the third floor of the above-mentioned store. These tickets will again be distributed on Saturday next. Be sure and get yours. Remember each ticket you purchase entitles you to drop one coupon in the box, and your ticket is good whether you attend the euchre or dance or not.

The Legion officials thank all for the help they have given them, and ask that in order to raise funds for relief that agents kindly endeavor to double their sales. Their chances of winning a prize will be greater, and they will also have helped to make the coming Yuletide a little more pleasant for those in need.

ARE YOU ON THE BACHELOR WAITING LIST?

OBITUARY

THOMAS GORMAN.

Thomas Gorman died in Montreal this morning. Mr. Gorman was a former resident of Peterborough, and will be buried here. The funeral announcement will be made later.

JOHN THEXTON.

MOUNT PLEASANT, Dec. 6. — John Handley received word this morning that Jonn Thexton had passed way on Sunday at St. Thomas N. D. The late Mr. Thexton was an old resident of this community and went west several months ago to reside with relatives.

The body is expected to arrive at Millbrook on Wednesday and funeral arrangements will be announced tomorrow.

Mrs. John Best of Peterborough is a sister.

J. MYLES FITZGERALD

The death occurred in Hamilton on Monday, Dec. 5th, of Joseph Myles Fitzgerald. He is survived by his sorrowing wife, two sisters, Mrs. Rusling, Bay City, Mich., and Mrs. Jarvis, of Simcoe, Ont., and two brothers, Walter and Charles.

The late Mr. Fitzgerald was a member of St. Paul's Church, Hamilton, and a member of the Masonic Order and Canadian Order of Foresters.

The funeral will be held on the arrival of the C.P.R. noon train, Thursday, December 8, to the Lakefield Cemetery, the Rev. J. W. Gordon officiating.

Mr. Fitzgerald is a son-in-law of Mrs. S. Preston, 295 McDonnel Street, City.

MRS. BRIAN MULHEARN.

With the passing of Anna Johnston (Mrs. Brian Mulhearn), Campbellford loses another of its most highly esteemed citizens and a member of the old school. Born in Toronto, Mrs. Mulhearn came to Campbellford as a bride in the days when Campbellford was a prosperous lumbering town, before even rubber-tired buggies were known in these parts. Since then she has built up a circle of friends, which includes all who knew her.

Daughter of Mr. and Mrs. Richard Johnston, the late Mrs. Mulhearn received her education in the village of Brighton, where her father followed his trade of masonry and also farmed for several years. A few years later she was installed as teacher in the Brighton school, and also taught for a time in the Codrington school. Forty years ago she became the wife of Brian Mulhearn, and came to reside in Campbellford where her husband was employed as foreman with the Rathburn Lumber Company, then one of the town's leading industries.

For a short time after coming to Campbellford, the Mulhearns resided at the Gibson House, but as soon as their own home was completed they took up residence there, and have occupied the same house ever since. There the family was born. In 1911 the father, Brian Mulhearn, passed away, leaving his wife and four children.

Though the Mulhearns have been well known ever since their arrival in Campbellford as bride and groom, they became famous as horse fanciers when the father entered the livery business. Many of the men who have visited this town in the days when horse transport was the only means of getting about the country will recall the fine stable of horses which was the pride of the Mulhearn family. Not a few envious glances have been cast at the fine Arabian horses and other full-blooded animals which were owned by the Mulhearns, and some may still recall the treatment which was meted out to anyone found abusing these animals.

The many friends of the late Mrs. Mulhearn will learn with sorrow of her demise and the deepest sympathy is extended to the bereaved family. She is survived by two sons, Matthew of Campbellford and Bernard of California, and one daughter, Mrs. J. J. Callins, Hastings. Her husband, Brian Mulhearn, predeceased her almost sixteen years ago, and one daughter, Mrs. T. J. Collins, is also deceased.

SAMUEL BLACK

WARKWORTH, Dec. 6.—The community was saddened by the death of Samuel Black, which occurred on Sunday after a lengthy illness.

Mr. Black was in his ninety-fifth year and up to the time of his illness took a keen interest in modern day activities.

Deceased was born in Antrim, Ireland, and came to Canada at the age of seventeen. He settled first in the Township of Hamilton, and later in the Township of Percy, where he resided up to a few years ago, when he retired and took up residence with his daughter, Mrs. W. J. Harper, Warkworth.

Mr. Black's life has been an industrious one and has always been interested in his home, the church and community. For thirty-seven years he was elder in the Presbyterian church, and also Sunday School superintendant He was a man of honor and always ready to give a helping hand and a word of encouragement to any one in need.

He leaves to mourn his loss six children—Rev. J. A. Black, Plainfield; Mrs. W. J. Harper, James H. Black and Mrs. James Armstrong, Warkworth; Mrs. O. M. Alger, Oshawa and Mrs. C. L. Cryderman, Toronto.

The funeral was held Tuesday afternoon at two o'clock in St. Paul's church and interment took place at Warkworth cemetery.

MRS. R. W. DAVIDSON

Mrs. R. W. Davidson passed away quietly at St. Joseph's Hospital at 4 o'clock Tuesday morning. Edith Fitzgerald was born October 7, 1877. Before her marriage, June 20, 1899, she was organist of Lakefield Presbyterian Church. After her marriage she became a member of St. Paul's Presbyterian Church, taking a great interest in all the work of the church. She was a valued member of the choir and was for a time soloist of St. Andrew's Presbyterian Church. She was always most willing to assist with any good work, retaining that interest to the last. Mrs. Davidson devoted most of her time to the care of her home, her first thoughts always being for the comforts of her family.

She leaves to mourn her demise, her three daughters, Daisy, Violet and Isobel, and her husband. Her brothers are A. J. Fitzgerald, Toronto; Dr. J. W. Fitzgerald, Buffalo, N.Y., and Dr. R. R. B. Fitzgerald, Lockport, N.Y.

The funeral will take place from the family residence, 171 Antrim Street, on Thursday afternoon at 2 o'clock, proceeding to the Little Lake Cemetery for interment. The services will be conducted by the Rev. William Allan.

JAMES B. JOHNSON.

The funeral of the late James B. Johnson, who died at his residence, Rear street, on Friday, December 2, 1927, took place yesterday morning at nine o'clock. Requiem Mass was sung at St. Mary's Church and interment was made at St. Mary's Cemetery. The Reverend Father Phelan officiated at the church and at the grave and spoke very highly of the deceased. The pallbearers were D. J. Lynch, Thos. MacAvoy, John Roach, Michael Murphy, John O'Sullivan and John Callahan.

The deceased was in his ninety-first year and was a highly respected citizen of Campbellford for very many years. During the American Civil War, the late Mr. Johnson bore arms for the victorious Northern Army, enlisting at the first outbreak and fighting through to the very end, when he received his honorable discharge. For these services he received a pension from the United States' Government. In civil life he had been successful as a railroad foreman and also as a farmer. His first visits to this country were made as a grain buyer.

During the later years of his life, Mr. Johnson was generally known as one of the finest of the older men of the town. He was of a very quiet disposition and held the respect of everyone who was fortunate enough to make his acquaintance. He leaves to mourn his death, his widow.

REV. R. K. MILLS GIVES ADDRESS

Is Speaker at Lily Lake Christian Endeavor Meeting.

TALKS ON GOD'S CALL.

The Young Peoples' Christian Endeavour Society of Lilly Lake held its regular meeting last night with a good attendance. The speaker for the evening was the Rev. R. K. Mills, Pastor of Bethany Tabernacle.

In opening his address, Mr. Mills quoted the 28th Chapter of Matthew. As it was a missionary meeting, he had a missionary thought to bring. When the disciples of Jesus went into Galilee, Jesus said unto them, "Go Ye therefore and teach all nations, baptizing them in the name of the Father, and of the Son, and of the Holy Ghost." Galilee was the place of appointment of Christ and his disciples. These disciples He was going to use in a most remarkable way. A task that meant the salvation of everyone who would believe was given them.

"In the 16th to the 20th verse of Matthew there are three supreme and distinct callings and privileges given them by God. The first one is that God called them to a place where He would meet them. At that time He was to meet just these men. Now God makes an appointment with everyone—calls us all to an appointed place. Go ye to Him. This is the great commission of the church He wants us to meet Him as a Saviour and Lord.

"The greatest power than can come into a person's life is the blessing of prayer. Another place where we are called is the place of full surrender—to bring everything we have and lay it at the feet of Jesus God is calling to a place of salvation a place of prayer, of consecration, to give a whole life unto Him." Mr. Mills quoted that wonderful text of Scripture, "Lo I am with you always, even unto the end of the world.

"If you go to Him and for Him, He will go with you and He will never leave you or forsake you. Give yourself a sacrifice unto God," he concluded.

In closing, the Hymn, "Draw Me Nearer was sung.

C. G. E. PAY

My Dry Goods, Boots, and Clothing are being Cleared out by Conn & Kenny at Shamefully Cut Prices. That part of the Store to Rent, Jan. 1st. Come, share in the Feast of Bargains. Grocery and Butcher Shop at Rear, continued as usual, with Rubbers, Overshoes, Wallpaper, and Patent Medicines. Cash Specials for This Week

50c Jar Marmalade, 3 lbs. for 29c
60c Jar Plum Jam, 3 lbs., for 29c
20c Large Raisins, lb., only 10c
40c Mixed Peel, lb. only 29c
And Fine Cut Peel only 19c
10c Toilet Soap, Bar, only 5c
Chopped Suet, lb. only 20c
Double Quality Mincemeat, only 19c
Wallpaper on .... 1c Sale
It will pay you to visit us!

R. C. BRAUND
: Park and Albert Streets :

ADVERTISE IN THE EXAMINER

Farmers! Attention

Owing to increased business in our Grain Grinding Plant, we were compelled to install a Larger Motor; and we are now glad to announce we can take care of your GRAIN GRINDING MORE SPEEDILY AND WITH THE SAME COURTEOUS ATTENTION AS BEFORE.

FRANK H. DAWSON
Wholesale and Retail
FLOUR — SEED — FEED — GRAIN
380 Water Street Phone 55

FOR THE HUMANE SOCIETY.

The Examiner has received $1.00 subscription for the Humane Society from a subscriber in Millbrook. This has been turned over to the treasurer of the association.

MARRIED.

WEEKS-STARR — At St. Luke's Church, on Friday, December 2nd, by Rev. G. J. Bousfield, Mrs. Ada Weeks to Mr. Thos. Starr, both of Peterboro. They will reside at 654 Roger Street.

Rubber Goods Repaired

Our Expert Work on Repairing Rubber Boots, Goloshes, Rubbers, Water Bottles, etc., will give you the Very Utmost in Satisfaction. And remember—

WE VULCANIZE THE SOLES ON RUBBER FOOTWEAR — SO THAT THEY STAY PUT!

DAWSON & JOHNSTON
PHONE 2123 Corner GEORGE AND McDONNEL

PURE LARD 2 lbs. 33c

Seedless Raisins, 2 lbs. 25c
Seeded Raisins, 2 lbs. 25c
Spanish Valencia Raisins, 2 lbs. 35c
Natural Turkish Sultana Raisins, 2 lbs. 43c
Specially Cleaned Currants, 2 lbs. ... 35c

Drained Cherries, lb. 40c

Shelled Walnuts (French ¼), lb. 50c
Shelled Almonds ..... 55c and 60c
Citron Peel 40c
Lemon and Orange Peel 23c

We have Ground Suet for the Pudding.

Sweet Cider, quart 15c

Fitzpatrick & Geraghty
Service Markets. Phones 481, 491, 492

IT'S CONFIDENCE THAT DOES IT

Wednesday and Thursday Sale

CRANBERRIES Lb. 21c
LEMON PEEL (English) Lb. 19c

Dates Put up in a 2-Lb. Package—Fresh Fruit Special 23c

FRUIT AND NUTS

Raisins, Seedless, Choice, 2 Lbs. 25c
Raisins, Seedless, Select, 2 Lbs. 29c
Raisins, Seedless, Extra Fancy, per Lb. 17c
Raisins, Seeded, Puffed, 2 Lbs. 29c
Valencia, Select, Lb. 21c
Sultanas, Lb. 25c
Currants, Extra Fancy, 2 Lbs. 35c
English Peels—
English Cut Peel, Lemon, Orange and Citron, especially good, Lb. 31c
Orange Peel, Lb. 25c
Citron Peel, Lb. 55c
Figs, 2 Lbs. 19c
Walnuts, Broken Bordeaux, per Lb. 59c
Cherries, 6 oz. 25c
Pineapple Rings, Lb. 60c

BROWN SUGAR 4 Lbs. 25c
ALMONDS, SHELLED Lb. 55c

Eddy's Matches, 3 Boxes 25c

SUNDRIES

Sunlight Soap, Bar 6c
Snowflake Ammonia, Pkt. .. 8c
Babbitt's Cleanser, 3 Pkts. . 25c
Iodized Salt, Pkt. 11c
Monarch, Delight, Saxon, and Nevada, 24 Lb. 99c
Shortening, 2 Lbs. 35c
Pure Lard, Lb. 20c
Rose Brand Lard, Lb. 22c
Tolman Sweet Apples, Pk. .. 35c
Cooking Apples, Pk. 45c
Spy Apples, Pk. 60c
Grapefruit, 5 for ..... 25c ... ...4 for 25c and 2 for 25c
Redpath's Granulated Sugar, 13 Lbs. for 97c
Oranges, Doz. 39c, 49c, 59c
Cinnamon, Pastry Spice, Cloves, and Allspice, Pkt. . 5c and 9c
Mace and Ground Nutmeg, Pkt. 14c
Essences in true Flavors.

WE DELIVER GROCERY ORDERS FREE.

Porter S. White Co.
Phones 1969, 2969, 2966 **GROCETERIAS** 332 GEORGE, 346 CHARLOTTE, 150 PARK N.

HOME EDITION

The Evening Examiner

IF IT WILL HELP PETERBOROUGH AND DISTRICT, THE EXAMINER IS FOR IT.

PROBABILITIES.
Strong winds and gales from east and south-east, with snow and rain. Thursday — North-westerly gales, and becoming much colder, with local snowfalls.

VOL. LX., No. 133 PETERBOROUGH, WEDNESDAY, DECEMBER 7, 1927 PRICE THREE CENTS

MUSIC PLAN LAID BEFORE SCHOOL BOARD

Board of Education Hear Plan For Advancement of Music.

MONTHLY MEETING.

Would Enable School Children To Receive Course in Piano Instruction.

Captain Atkinson, secretary of the Canadian Bureau for the Advancement of Music, addressed the Board of Education last night at their monthly meeting. The idea of the bureau is to have music in every home and to further this end the speaker submitted a plan to the members of the board.

Mr. Atkinson said that he had nothing to sell but his sole purpose was to try and get music in every home. "There are many homes where the people are unable to pay for piano instruction for their children and it is with this in view that he was appealing to this Board of Education."

The bureau's plan is to have groups of 24 pupils divided into three classes in the schools. These children receive two lessons a week and pay the fee of 25 cents for each half hour lesson. A qualified music teacher has taken the required course of the bureau and who is acceptable to the Board of Education teaches the eight pupils at once. A piano is supplied by the board and each pupil is furnished with a dummy keyboard which he or she practises on while one of the other pupils are practising on the piano. During the half hour the eight pupils each have their turn at the piano. Captain Atkinson said that this plan had been tried out in United States and had been very successful. It has been in force in Kitchener for four years, where at present 140 pupils are taking lessons. The plan was tried out in one school in Toronto last year and is being started in all the schools the first of the year. It is also in force in Montreal and London and goes into force the first of January in Hamilton, Stratford and Ottawa.

There is no expense to the Board of Education outside of furnishing the piano, the class room, the light and heat. The teacher receives her pay from the students and it was recommended that the students pay in advance. Conservatory of Music examinations will be tried by the pupils at the end of each year.

The Board was very sympathetic to the proposal but they felt that it was a matter for the 1928 members to deal with.

Health Report.

Dr. McPherson reported that he had made 84 examiantions during the month. He had found 44 with defective teeth, 18 with bad eyes, 25 with tonsil and throat trouble, 4 suffering from non-nutrition and 3 with defective speech. The doctor said the increase in number was due to the examinations in the kindergarten and primary classes. Miss M. J. V. Jory reported examining 247 cases. Dr. Green reported making 105 fillings, 20 temporary extractions and 12 permanent and 240 examinations.

School Attendance Officer James Abraham reported that during the month there had been 37 absentees on account of colds and 10 because they had no boots and clothing. He reported that these were looked after by the Home and School Associations.

The report of the inspector on his inspection into the manual training and domestic sciences departments in the Prince of Wales and Central schools was received. The domestic science report in both schools was very favorable and the inspector reported great improvement and progress in the manual training departments.

Street Accidents.

A communiction was received from the Kiwanis club calling the attention of the Board to the dangerous corners near Queen Mary school. The club suggested that senior pupils be detailed to see that the little tots got across Monaghan road safely. Recently there has been several very near accidents around the school and the worst offenders appeared to be the drivers of the local busses. The Board referred the matter to Inspector Mowat and also decided to write the manager of the Border Transit Company.

Dr. T. W. H. Young, M.O.H., submitted a very favorable report on the sanitary conditions found in the schools.

Attendance Record.

	Number on roll.	Av. attendance.	P.C.
Prince of Wales	538	507	94
Central	481	453	94
King Edward	440	420	95
Queen Mary	438	400	91
Queen Alexander	390	369	94
King George	368	344	93
South Central	45	42	93
Total	2732	2566	94
Collegiate	646	625	97

Miss Jory, school nurse, was granted $125 for the calendar year of 1927 toward the expenses of her automobile in connection with her duties as school nurse.

The Public school and Collegiate Institute will re-open on Jan. 4th, after Christmas vacation.

Believed Paris Using Theatre As Means To Hasten Franco-Italian Understanding

PARIS, Dec. 7 (Canadian Press). — The Comedie Francaise broke into international politics yesterday with the first presentation in France of "The Light Under the Bushel" written by Gabriel D'Annunzio the poet who has become one of Italy's most popular heroes.

The play was attended by President Doumergue, Premier Poincare, former Premier Herriot, and other French notables, as well as the Italian Ambassador, Gaetano Manzoni. The unusual solemnity with which the drama, written some years ago, was received was interpreted in well-informed quarters as an indication that France is subtly utilizing Art to emphasize her desire to hasten the understanding between France and Italy already made tangible in a modus vivendi recently signed by Foreign Minister Briand and Signor Manzoni.

No other Italian play has been similarly favored by official blessings since the presentation of "Chevrefeuille," also by D'Annunzio, in 1914.

HONOR PAID BISHOP O'BRIEN BY KNIGHTS OF COLUMBUS

Illuminated Address Presented, Congratulating Him on Appointment.

IS STATE CHAPLAIN.

His Lordship Announces Intention of Stressing Charity and Patriotism.

The honor recently shown to His Lordship Bishop O'Brien in his appointment as Chaplain of the Knights of Columbus of Ontario was glowingly reflected in the reception tendered to him last night by the Knights of Columbus of this city, of whose Council he is a charter member. A congratulatory address was read to His Lordship by John R. Corkery, and State Deputy R. A. Jeffrey of Arnprior and District Deputy W. J. Hanley of Toronto added not only their congratulations but also their appreciation, on behalf of the provincial and district memberships, of Bishop O'Brien's acceptance of the office and duties of Ontario chaplain.

J. J. Duffus, State Treasurer, expressed his conviction that all the citizens of Peterborough who knew the good works of His Lordship and his sterling Canadian spirit would share in the satisfaction which the provincial chaplaincy has brought to the Knights of Columbus.

The large attendance of members from the city and district indicated their affection for Bishop O'Brien, who has been associated with Columbian Order for twenty-five years, and his rising to reply to the beautifully illuminated address was the signal for an ovation which eloquently accentuated its fervent sentiments. Bishop O'Brien indicated in his speech that during his incumbency he would emphasize two ideals of the Order, Charity and Patriotism. To that end he would ask the Knights of Columbus to study the essence of these principles, so as to reduce their appealing generalities to concrete ideas. Charity meant the love of God and of mankind, and no finer aspiration could animate the true Catholic than the love and service of God and love for his neighbor. As an aid to the attainment of these high ideals, Bishop O'Brien said he intended to urge upon the Knights of Columbus the study of their religion, and he advocated the formation of a study club by the members in this city. Catholics in England had set a splendid example in this respect, he said. He also proposed that the Knights of Columbus should receive weekly communion, and urged that individually they should develop a "Catholic consciousness" in order that their lives and all their relations with their fellow men, in honesty, sobriety, purity of thought and speech, and in all the other elements of a high Christian idealism and conduct should stand out as the marks and signs of Catholic gentlemen.

And as an aid to practical, everyday patriotism, Bishop O'Brien suggested that civics should be studied by the Columbian members. There was no better country in the world than Canada, he said, and loyalty to this country could be exercised by remaining here and helping to upbuild it. If a man became out of work in Peterborough he should consider the opportunities in Oshawa, Toronto and other cities rather than Detroit or some other city in the United States. It was true that many Canadians had done well across the border, but many others would have been better or just as well of had they stayed in their native land.

"Better Catholics and better Canadians will be my message as Chaplain," said His Lordship.

Expressed Gratitude.

Bishop O'Brien cordially thanked the local council of the K. of C. for its kind reception and flattering address and said that he was duly appreciative of the confidence reposed in him, and of the honor conferred upon him by the Ontario State Board in inviting him to accept the office of State Chaplain. The office for so important a jurisdiction as Ontario was in itself an honorable one and this was further enhanced by the fact that for sixteen years it had been graced by so eminent a Churchman and so distinguished a Canadian as His Lordship the Right Rev Michael Francis Fallon, Bishop of London.

(Turn to Page 3, Please)

SEEKS RE-ELECTION.

ALD. WALTER STOCKER.

Who to-day announced his intention of being a candidate for re-election to the City Council. He has given several years' service on the Council and believes that his record as an efficient and energetic alderman warrants his appeal to the electors.

DRURY OPPOSES SPEECH LIMIT

Says He Needs Time To Reply To Resolution Touching His Honor.

STORM AT CONVENTION.

TORONTO, Ont., December 7 (Canadian Press). — A motion limiting the discussion by each member of the resolutions to fifteen minutes precipitated fireworks at the opening session of the United Farmers of Ontario annual convention to-day. The convention had opened in an atmosphere of calm, and had proceeded serenely through the brief address of President W. A. Amos, the reading and adopting of the minutes, and the approval of Secretary J. J. Morrison's report. Then came the resolutions, and immediately the question arose as to how long each person would be allowed to discuss the given resolutions.

Former Progressive Leader E. C. Drury, one-time Premier of Ontario, declared there was one resolution affecting his personal honor, and he wanted time to state his attitude.

The resolution to which Mr. Drury referred as affecting his personal honor, reads as follows:

"Whereas the principle of the riding autonomy to which the U.F.O. steadfastly adheres gives the U.F.O. Riding Associations the right to place candidates in the field if they see fit.

"And whereas the United Farmers of North Huron saw fit to place a candidate in the field to contest the riding in the interests of the U.F.O. on the occasion of the recent by-election, and in doing so followed closely the rules governing the nomination of candidates as laid down by the U.F.O.

"And whereas the U.F.O. nominee as well as the U.F.O., its officials and speakers, were the subject of attack from Liberal platforms during the campaign by one prominent in the U.F.O. movement.

"Therefore, be it resolved, that this convention go on record as endorsing the action of the North Huron United Farmers in in so far as the by-election is concerned and that the persons responsible be censured for making an untimely and uncalled for attack upon the nominee as well as the U.F.O. officials and speakers.

LEGION NOTES.

All members of the Legion are reminded that the regular meeting of the branch will be held on Monday, December 19, and regularly thereafter on the third Monday of every month. It is also announced for the information of all members that a regular notice of meetings will be sent out from the secretary's office to this effect.

COUNTY COUNCIL COMMENCES FINAL SESSIONS FOR 1927

Several Communications Were Received at Opening Session of Council.

WARDEN IN CHAIR

Will Support Other Counties In Demanding Relief From Highway Construction.

The final session of the County Council for the year 1927 commenced yesterday afternoon in the Council Chambers of the Court House, with Warden Middleton, Reeve of the Township of Smith, in the chair. All the members were present and Charles Elliott acted as clerk in the place of his father, who was granted leave of absence for several months on account of ill-health at a special session of the Council last April.

Several communications were dealt with and others were referred to the respective committees. A letter was received from Fred Morrow, county registrar, asking for various equipment for the new registry office. Mr. Morrow also drew to the Council's attention the faulty ventilation in the vault and he asked that double windows be supplied as there was considerable draft on cold days.

Provincial Highways.

The Council decided to support the communication received from the United Counties of Prescott and Russell, whereby the province will assume the full cost of the Provincial highways. At the January session delegates will be appointed to interview the Government along with those from other counties in Ontario. The Government, it is also expected, will be asked to grant a further increase in the subsidy for county roads.

Architects' Report.

The report of the architects appointed by the Provincial Secretary to study the condition of the jail building was given to the Council by Sheriff Hall. In the report the architects recommended that bars be put on the windows in the vestibules as in their present condition it would be easy for a prisoner to escape; that a shower bath be installed in the east corridor, and that many other small details relating to the building in general be fixed. The Council felt that the season was too late to do any of the work this year.

The communication from the Peterborough Auto Club about the repairing of the road to Lakefield on the Douro side of the Canal was received.

The general secretary of the Institute for the Blind wrote the Council asking for a grant to enable that institution to carry on its work among those who have lost the sense of sight. In his letter he said that the Government was co-operating with the Institute and granting an equal amount to that raised by the members. It was estimated by the secretary that a service worth $194.46 had been granted the blind of Peterborough County by the Institute. The matter was referred to the Finance Committee.

The report of the grand jury was read and the Council inquired into the case of the woman with a baby under a year old in the jail. The members were assured by Sheriff Hall and John Edgar, secretary of Children's Aid Society, that the baby would be taken from its mother as soon as the jail physician would permit. Mr. Edgar said that it was not the practice of the Children's Aid to take children under two years of age on account of the extra expense involved in caring for them, but in this case he had found a woman who

(Turn to Page 6, Please)

MELBOURNE, Australia, Dec. 7 (United Press).—The longshoremen whose strike has tied up all the shipping industry in Australia and thrown 150,000 men out of work throughout the Commonwealth, will return to work on Thursday.

PRESIDING OFFICER

WARDEN J. E. MIDDLETON
Reeve of Smith, who is presiding at the fall sessions of the county council.

C.N.R. EXPRESS HITS ENGINE

No Person Hurt in Railway Wreck Near Riviere du Loup.

TRAFFIC HELD UP.

MONTREAL, Que., December 7 (Canadian Press). — It was announced from the Canadian National Railway headquarters here to-day that the Ocean Limited, bound for Montreal from Halifax, crashed into an engine at a switch near Riviere du Loup. The tracks were torn up and the Ocean Limited's tender derailed. There were no injuries. The accident necessitated a delay of four hours, following which traffic was restored.

CANADA ASKS DIRECT WIRES

Would Have Geneva and London Connected For News Service.

CONSIDERATION GIVEN.

GENEVA, Dec. 7. — (United Press) Council of the League of Nations yes Council of the Leagueof Nations yesterday, said that Canada was keenly interested in the development of better telegraphic communications between Geneva and London, as Canada was dependent upon this for news of the league's activities.

He considered that a direct wire between Geneva and London was imperative.

Mr. Chamberlain responsive to Senator Dandurand's arguments said that he would ask the British Post Office, which controls all telegraph systems in Great Britain, to co-operate with the league's transit organization in order to improve the present system.

New York to Make First Gold Shipment To London Since Exchange Reached Parity

NEW YORK, Dec. 7 (A.P.).—Shipment of $1,000,000 in gold to England today was arranged yesterday by the International Acceptance Bank. It will be the first transfer of the metal to London since the exchange rate on sterling cables reached parity about two months ago.

Some surprise was expressed in banking circles here when the announcement was made. Although the recent advance of sterling exchange had carried the cable rate up to $4.88¾, it was held in many quarters that the point at which the transfer of gold is profitable had not yet been reached.

The purpose of the shipment was not revealed, the announcement merely stating that it was "special transaction." It was suggested that the transfer might have connection with dollar loans made this year to British Dominion governments with tentative mention of the flotation this week of a $15,000,000 bond issued for the Irish Free State.

Although recent reductions in ocean freight rates resulted in a slight lowering of the gold point, many bankers have held that the level is around $4.88¾, or even higher. The present freight rates is 3-10 of 1 per cent. or $1,500 on a shipment of $1,000,000.

Small gold shipments to England have been expected by some Wall Street bankers, largely for sentimental reasons, but no extensive movement to that country is anticipated. Foreign exchange experts point out that a heavy influx of gold in Great Britain undoubtedly would lead to a lowering of interest rates there, which likely would be followed by the withdrawal of heavy United States balances now held in London because of the increased interest yield available there. Transfer of these funds to the United States would have a tendency to depress the sterling exchange below the "gold point,' 'automatically checking exports by making them unprofitable.

Freakish Radio Reception—Bumper Crops Predicted For Year 1928 By Scientists

OTTAWA, Ont., Dec. 7 (Canadian Press).—Freakish radio reception, bumper crops and a reduction in fur production may be expected in 1928, when sun spots will reach their maximum in size and number. These predictions are made by Ralph E. DeLury, Assistant Director of the Dominion Observatory and are the result of extended investigations made in conjunction with scientists in all parts of the world.

Sun spots reach their greatest activity every eleven years and at that time are accompanied by dull weather and unusually heavy rainfall. Frequent thunder storms and a brilliant display of the Aurora Borealis are also anticipated for next year. Rodio reception will be characterized by fading and will be hampered by heavy discharges of static. Records made by officials of the Dominion Observatory in co-operation with radio branch of the Department of Marine and Fisheries indicate that radio reception has been gradually depreciating as the peak year for sun spots approaches.

PROVINCIAL LABORATORY HERE AMONG THREE TO BE CLOSED

Deputy Minister of Health Says District Will Be Well Served.

CLOSE TO OTHER OFFICES.

Doctors of City and Vicinity Hold Meeting To Discuss Matter.

The contemplated closing of the local branch Provincial laboratory by the Government has aroused no little interest and opposition on the part of medical doctors in this district and today they attended a meeting held in the Public Library Building, at which Dr. W. J. Bell, Deputy Minister of Health, of Toronto, was present.

Dr. Bell, in a brief interview with The Examiner at the conclusion of the meeting, stated that the Government had decided to dispense with three branch laboratories, one at Sault St. Marie, another at Owen Sound, and finally the Peterborough laboratory. It was felt that, owing to the close communication of the local branch with a number of other branches, the public health of Peterborough and vicinity would be looked after in a most efficient manner quite as well. "Even with the reduced number," said Doctor Bell, "the Province will have as satisfactory and efficient a system of laboratories as is to be found in any state or province on the continent."

Man Falls From Woolworth Tower

NEW YORK, Dec. 7 (United Press).—An unidentified man fell or jumped to death today from the Woolworth building, the tallest office structure in the world.

He landed among the hurrying crowds that flow past Broadway and Park Place, but only one was struck by the body.

The man was terribly disfigured and must have fallen from a great height. No one saw him fall.

The Woolworth Building is 792 feet high and towers 60 storeys about the street.

DOMINION SURPLUS IS SIXTY MILLIONS

Net Debt Has Decreased That Much in Past Eight Months.

OTTAWA, Dec. 7. — (Canadian Press). — With eight months of the fiscal year elapsed, the surplus of the Dominion revenues over expenditures stands at rather more than sixty million dollars. During the month of December ,the net debt of the Dominion, largely as a result of interest payments on loans, increased by $17,732,000, but taking the eight months as a whole, the reduction in the net debt now totals $60,784,000. Prospects for a substantial surplus in the next budget, with consequent reduction in taxation, are therefore regarded as very bright.

The decrease in the net debt is fifteen millions ahead of what is was on the same date last year. The total revenue over the eight months shows an increase of twenty million dollars more than in eight months of last year, and the total expenditure an increase of five millions. The income tax is up six millions, and the post office up three millions. The excise taxes (sales, stamps ,etc.) are down ten millions.

On November 30 the net debt of Canada was $2,287,049,782, on November 24 last year it was $2,344,436,755.

IN POLICE COURT.

Hector Thompson pleaded guilty to speeding on George Street on Sunday and was fined $10.00 and $3.00 costs.

Andrew Brown pleaded guilty to driving across the intersection of George and Simcoe streets at a greater rate of speed than 10 miles an hour on Friday night about 9 25 and was fined $10.00 and $3.00 costs.

NOT A CANDIDATE.

DR. W. T. HOLLOWAY
who is completing two years as mayor, quotes President Coolidge of the United States in his declaration: "I do not choose to run in 1928."
His Worship has been asked to submit his name for a third term, but wishes to retire.

U. S. BUDGET MUCH HIGHER

President Coolidge, in Submitting Figures, Stresses Need For Economy.

TOTAL OVER FOUR BILLION.

WASHINGTON, Dec. 7.— (Canadian Press.)—Presenting a budget of $4,258,793,765 for the next fiscal year to Congress to-day, President Coolidge stressed the necessity for limiting the prospective tax reduction to $225,000,000 as recommended by Secretary Mellon. In his letter of transmittal he also cautioned against any action which might jeopardize "the balanced budget" of the government. The total appropriations recommended by the President exceed last year's budget by $244,222,641 and the amount actually appropriated by Congress for the current year by $118,649,219.

The largest item in the new budget is for national defense, an appropriation of $645,000,000 as compared with a total of $625,000,000 available this year being advocated. The increase is accounted for mainly by the naval building program, army housing, and continuation of the five year aviation program for the army and navy.

A reduction of even $225,000,000 in taxes, Mr. Coolidge emphasized, is dependent on "continued prosperity" and rigid government economy.

RADIO ENGINEER TO SPEAK HERE

J. M. Thomson, of Ferranto Company, Will Address Engineers.

PUBLIC INVITED.

The regular meeting of the Peterborough Branch, Engineering Institute of Canada, on Thursday, December 8, will take the form of a combined meeting with the Radio Club of Peterborough. The speaker will be J. M. Thomson, Esq., radio engineer of the Ferranti Electric, Ltd., and his subject is "The Modernizing of Old Radio Sets and the Correction of Troubles Encountered With B Eliminators."

This should prove of very timely interest, not only to members of both organizations ,but to visitors, who will be very welcome. The address will be illustrated by actual demonstration. Time, 8.15 p.m., at the Chamber of Commerce.

CLARADAY MEN CHOSEN TO RUN FOR ELECTION

Ratepayers Hold Meeting and Decide To Put Up Candidates.

FOR TOWNSHIP COUNCIL.

Secession From Township is Proposed—Many Grievances Are Aired.

All the grievances of the people of the Claraday section of North Monaghan Township were aired, candidates were chosen to be nominated and supported for various municipal offices next year, a suggestion of secession and incorporation was seriously put forward, and steps were taken for the formation of a North Monaghan Ratepayers' Association. These things were taken up at a meeting of ratepayers of the Claraday district, held last night in the school-room of St. George's Anglican Church.

The meeting was called to order by R. Butler, who superintended the election of a chairman, Herbert Bourne winning out over the Rev. J. L. Hughes and John Barnes. Mr. Butler was appointed secretary.

Mr. Bourne explained that the meeting had been called to stir up interest in municipal affairs. The municipal nominations are held during the afternoon and few Claraday people can attend. Some of them say that the two or three who do attend and show interest are trying to run the section.

Mr. Butler added that the school trustee whose term expires this year would not seek re-election, and that one should be placed on the board from the Claraday section. This brought from the trustee mentioned, Bert Arnott, chairman of the Board, the sharp question:

"Where did you get all your information?"

Mr. Butler replied that he had got it from Mr. Arnott himself on Sunday night, whereupon Mr. Arnott explained that he had said he might retire. The chairman then called for candidates for Reeve.

Frank Pratt declared that the man for this office must be one who would fix the roads right. The light gravel being put on is no good as it washes away with the rain. When ex-Reeve H. B. Rye had been proposed Mr. Pratt continued that the residents should see that the ditches opened at the corners of Braidwood and Lock and McGill were fixed as some person would be falling into them. There was no use talking to the present Council.

Mr. Rye's nomination, although he claimed not to be a resident of Claraday, was unanimous. His only other comment at the moment was to reprove his proposer for mispronouncing the name of the township, which he said is North Monahan, the G being silent.

Three were proposed for deputy reeve. They were Joseph Bell, John Barnes and Ernest Saunders. Mr. Bell's name was called first and he received practically the whole vote, but then somebody remembered that he too lived outside the district, as did Mr. Barnes. Mr. Saunders was therefore declared elected.

Many nominations were put forward for councillor. It was decided that the district should name only one for this position. Herbert Bourne, Hy. Woods and J. A. Seger had been proposed when Frank Pratt moved that the nominations be closed. Frank Pratt and Andrew Kent, at present a member of the council, were also suggested but their names were refused, while one of the ladies present said she thought that all should be candidates. Mr. Bourne was chosen as the candidate.

In the matter of the nomination of a school trustee, Mr. Arnott the retiring trustee was asked to say

(Turn to Page 6, Please)

ASSAULTED MAN SPENDS BAD NIGHT

Ninety Year Old Sydenham Resident is in Critical Condition.

OWEN SOUND, December 7 (Canadian Press). — Augustus Hotenkiss, ninety-year-old resident of Sydenham Township, who was attacked and robbed by two marauders in his lonely shack, was in a critical condition to-day. He spent a very bad night as a result of the rough handling he received, and it is feared that pneumonia has set in as a result of his exposure. Provincial and city police are searching for the robbers, who escaped with about $12.00.

MOTHER WHITTEMORE GIVES THREE ADDRESSES ON WORK

Speaks at Three Campbellford Churches During Same Day.

MANY ATTEND.

Interesting Story of Her Efforts in Uplifting Girls is Told.

CAMPBELLFORD, Dec. 7.— It is not often that the visit of a person, though quite as distinguished, has left such a lasting impression upon the people of the community as that which resulted from the visit to Campbellford on Tuesday, Dec. 6th, of "Mother" Whittemore, founder of the famous "Door of Hope" in New York City and known throughout the continent for her truly splendid work as a messenger of Jesus Christ.

Taking full advantage of the opportunity, the congregations of three Campbellford churches had arranged meetings at which Mother Whittemore was to be the chief speaker. Yet her acceptance of so extensive a programme was as enthusiastic as was the fervor of her appeal on each occasion that she spoke.

"Mother" Whittemore is truly a remarkable person, her every word and movement indicative of a culture that is not often encountered. In conversation with The Examiner representative she revealed that a great love for her work and from it derives an humble satisfaction that comes only from serving the Master. "I am seventy-seven years young," said she, "and I pray that 'ere I go before Him, I may behold the opening of the one hundredth Door of Hope. There are now ninety-seven in existence."

The first gathering at which Mrs. Whittemore was heard, took the form of a noon hour luncheon in the basement of St John's United Church, of which Rev. E. Harston is pastor. There the ladies of the Missionary Society had set no less than eight tables to accommodate well over one hundred diners. Suffice it to say that practically every chair was filled, that the dinner served was a most delicious one, combining quality and quantity to a nicety and that the ladies amply deserved the hearty vote of thanks tendered by Rev. J. Grier, of St. Andrew's and replied to by Rev. Harston.

Following dinner the latter gentleman called upon the Rev. Mr. Grier to introduce Rev. Dr. F. K. Robinson, a former pastor at Stirling and later associated with the department of Social Service and Evangelism, in Toronto. Dr. Robinson, in turn, briefly explained the arrangements by which the main speaker had been enabled to reach Campbellford and concluded by introducing "Mother" Whittemore.

Allowing herself but one-half hour, Mrs. Whittemore briefly expressed her pleasure at being present, then struck into her address proper.

Taking the word "Whosoever" to mean anyone in all the world, regardless of any past sin, she began to unfold a story of "one who had called."

She told the story of Julia, a girl of the slums, whose downfall and final salvation held the interest as no work of fiction. When Julia first became known, she was but a child of fifteen, befriended by kindly folks who, however, neglected to guide her spiritually. She left her home, was overcome by evil after a bitter struggle against poverty as she worked on starvation wages and under the "guiding hand" of another woman finally lost out. Finally, while housekeeping for a wealthy Chinaman, she became ill, his petitions in the Joss House failed to save her and a medical specialist was called. Later, she was able to go about and one day discovered "The Door of Hope." Taken in and feeling the touch of God in loving kindness, she gradually threw off the grip of evil and now, under the affectionate nickname of "Saint Julia," conferred upon her by other girls in the mission, she is serving the Master.

The story of how this reformation was brought about, the many incidents that came during the same months in the life of the speaker and how she hopes to carry on, concluded the address of Mother Whittemore.

AT CHRIST CHURCH.

Speaking in Christ Church Parish Hall during the afternoon, Mrs. Whittemore was again accorded the best of attention, this time by a large audience composed mainly of ladies of the community. Nevertheless, her discourse was of a trend suited to all, and received just praise from those privileged to hear it.

The rector, Rev. N. Clark Wallace, as chairman, opened the meeting with the singing of a hymn and prayer after which he called upon Rev. Dr. Robinson to introduce Mrs. Whittemore.

Dr. Robinson,

in his opening remarks, gave a brief resume of the work being done in New York and other cities by the parent home and branches of the Door of Hope and once again called attention to the books being sold, telling of the slum work which "Mother" Whittemore and her associates are carrying on. Also placed on the table for inspection were a number of sets of beads and novelties made by children in the orphanages of the Holy Land. These were of olive wood taken from the Mount of Olives.

Mrs. Whittemore.

Following a courteous introduction by Dr. Robinson, the main speaker of the meeting arose, and in a quiet voice began. Quoting verses from the 31st chapter of Deuteronomy, she told of their significance and of their inspiring effect upon her own life. When the Lord had first called her to His service, she had held back from doing the work assigned to her, that of going into the slums to work among the very sources of sin. But God had shown her that He would go before, preparing the way for her, and since that time her hesitancy has left her. "I will give thee treasures out of darkness and secret riches from hidden places," He had said to her, and surely He meant the slums. "Wait on the Lord and He will strengthen thy heart. It is not the gift but the giver that we should wait upon," she said.

The main character of her afternoon address, however, was Carrie, a daughter of a very prominent minister . While seriously ill, Carrie had been given a small portion of morphine, and afterwards resorted to similar treatments when ill. Thus she had become a dope fiend, though surrounded by wealth and culture. The devil is not a respecter of persons, but neither does God classify sin. Through the efficacy of His blood He washes it away. Thus it came about that Carrie came to the Door of Hope, where she stayed for some time, only to leave again in a fit of violent temper. "For two long years we searched for her, then left the matter with God," said Mother Whittemore.

One day, while visiting a young couple who had had some differ-

(Turn to Page 6, Please)

Advisory Committee Meet On January 5

OTTAWA, Ont., Dec. 7. —(Canadian Press). — The national advisory committee on the St. Lawrence waterway will meet a sub-committee of the Dominion cabinet on the morning of January 5. This was officially announced last night.

The advisory committee will, in the meantime, have for their consideration the completed report of the Canadian and United States engineers, with a bulky volume of appendices.

TROLLEYS CRASH DURING RUSH HOUR

HOBOKEN, N.J., Dec. 7.—(Canadian Press).—Running wild for a quarter of a mile down grade on an elevated track when faulty brakes failed to hold a loaded trolley bound to Hoboken from Jersey City in the morning rush yesterday crashed into the rear of a standing car, likewise crowded, at Henderson street. Twenty-four men and three women were injured, eighteen seriously. Both cars were summit trolleys of the public service corporation. The impact was so strong the cars were telescoped one third of their length. Many of the injuries resulted from feet being caught in shattering steel.

DISPUTE TO BE AIRED BEFORE COUNCIL TO-DAY

Ministers From Five Big Powers Fail To Reach Solution.

WALDEMARAS FIRM.

Refuses To Give Guarantee For Restoration of Diplomatic Relations.

GENEVA, Dec. 7. —(AP). — The "big five" have failed to settle the Polish-Lithuanian dispute and must be fought out before council of the League of Nations to-day.

Foreign Ministers Briand and Stresemann and Foreign Secretary Chamberlain met with representatives of Italy and Japs yesterday afternoon to discuss Lituanians complaints against Poland but failed to accomplish anything more toward solution of the problem. As the big five delegates left the meeting they gave the impression that only questions of procedure involved in presentation of the dispute to the council were discussed but it is known that some of the statesmen reluctantly acknowledged that their direct efforts at conciliation had failed.

Sticks To Stand.

The combined political pressure of these great powers, and also Russia, has not caused the little Lithuanian dictator, Premier Waldemaras, to budge from his position. He told the Associated Press last night he was ready to give the council every guarantee of Lithuania's pacific intentions and his willingness to set up a neutral zone between Lithuania and Poland but says he could not go into the question of immediately restoring diplomatic relations with Poland or allowing the Poles untrammeled entry into Lithuania.

Earlier Premier Waldemaras said he knew nothing about the favorable turn in negotiations that had been announced by a spokesman for the Poles. The Polish spokesman had said that he had information that Waldemaras would acknowledge there was not any actual state of war between the two countries in the dispute and that further negotiations leading to an amicable settlement would offer no difficulties.

"We do not intend to discuss Vilna," said M. Waldemaras, "that city seized and held by Poland and claimed by Lithuania, but Lithuania has a legal title to Vilna which she does not contemplate surrendering."

There are just two questions the council will be called upon to decide, said M. Waldemaras. The first is whether Poland had a right to resort to reprisals, arrest Lithuanian clergy and close schools in the Vilna district, and the second is whether Poland had a right to organize bands to ferment political uprisings against the Lithuanian state.

M. Waldemaras concluded that he was always well disposed to receive concrete proposals from Poland but none have been received and there was no foundation for the Polish report that a settlement of the dispute was in sight.

GIVEN OVATION AT WASHINGTON

Governor-General and Viscountess Willingdon Visit American Capital.

CALLS EXCHANGED.

WASHINGTON, D. C., Dec. 7. — (Canadian Press). — President and Mrs. Coolidge paid a neighborly visit to Canada yesterday. Returning a call from the Governor-General and Viscountess Willingdon, the president and his wife took tea at the Canadian Legation. When they left Canada House, they were photographed along with the Governor General and Viscountess Willingdon and Hon. Vincent and Mrs Massey on the steps Many cameramen had assembled to record the event of the presidential call on a foreign diplomat. White House etiquette reserves much honors for Royal or Presidential visitors or direct representatives of royalty.

Mr. Coolidge who had just notified the leaders of his party that he positively would not be the republican candidate for the presidency in 1928, was keen and chatty, obviously relieved of the responsibility for the destines of his party next year.

Later the Governor General and Viscountess Willingdon and Mr. and Mrs Massey went to the White House for dinner.

Escorted by Cavalry.

Since the arrival of the Vice Royal party they had had a busy day. Met at the station yesterday morning by Secretary of State Frank B. Kellogg and many high officals of the government and the navy and army, they were escorted through the streets by troops of cavalry. Arriving at the Canadian Legation, the cavalry lined up and saluted the Canadian flag which hung over the legation doorway. Viscount Willingdon trudged through the snow down the whole line of two hundred mounted men and shook hands with of-

(Turn to Page 6, Prease)

RYLSTONE NEWS

Rylstone Cheese factory has closed for another season.

The Rylstone young folks spent Wednesday evening at the home of Mr. Herbert Spencer.

Miss Rita Lain of Havelock spent the week end at her home here.

Mr. and Mrs. Orrie Barton and Lois have moved to Springbrook for the winter.

FOUR PERSONS LOSE LIVES IN ALBERTA SNOW STORMS

Country Highways and Railroads Still Impaired in Some Sections.

BOY MISSING.

Advices State Blizzard Now Sweeping South Over Middle West.

WINNIPEG, Man., December 7 (Canadian Press). — Four men dead and a boy of seven years missing is the human toll enacted by the severe blizzard which raked the south and western sections of Alberta on Monday. Fears for the safety of a mother and daughter who also had been reported missing, were dispelled late yesterday afternoon when the searchers found them safe in a neighbor's house.

Highways Blocked.

Country highways, piled high by snow drifts, testified to the fury of the storm ,and while railway service has been restored to normal on the main lines, branch roads and street car service in blizzard-swept cities and towns were still impaired. Advices from border points yesterday state that the blizzard is now sweeping south over the middle west.

The known dead are: H. Skabor, a Canadian Pacific Railway section foreman in the Beddington district, who was killed by a snow plough seven miles north of Calgary when the hand car in which he was riding was run down during the height of the storm; William Cameron, farm hand, of the Reid Hill district, fifteen miles from Vulvan, Alta., whose frozen body was found on a snow-covered trail leading to a nearby coal mine; John Richardson, trapper of the Skiff district, frozen to death, it is believed, while returning from his traps, and an unidentified man, whose frozen body was found in his grain waggon, six miles south-east of Champion, Alta.

A search party was still scouring the plains near Coalhurst for seven-year-old Johnny Hugalur, who has not been seen since he left the district school house on Monday afternoon.

Violent Storm.

The blizzard which followed a week-end chinook was the most violent within the past ten years. The wind at times reached tornado proportions, lashing over the unprotected prairie at a velocity of sixty miles an hour.

Range stock in many sections of southern Alberta was caught in the storm, but the loss, according to latest reports, will not be as large as at first thought.

Temperature Lower.

Sharp dips in temperature followed the passing of the blizzard, and extremes of twenty-five and thirty degrees below zero were recorded at a number of points on the prairies. Milder blizzards also swept through sections of Saskatchewan and Manitoba, but with the exception of blocking highways and delaying the traffic, no serious hardships have been reported.

Chinamen Guilty Of Dope Charge

KINGSTON, Ont., Dec. 7. — (Canadian Press)— Finding that he was guilty on a charge of "unlawfully having drugs in his possession," Magistrate Farrell, yesterday sentenced Tam Yam, a chinaman, to nine months in jail with a fine of one thousand dollars. The accused is a laundry man and the charge was laid by government Detectives following complaints that opium was being received through the mails by the chinaman.

Keep youth longer!

cleanse the system of poisons

Two of the great enemies to youth and vitality are delayed elimination and intestinal poisons. To keep yourself free from both these common difficulties will help you to stay young.

With the use of Nujol you can do it too. For Nujol has a peculiar affinity for body poisons. Absorbs them and carries them off, because Nujol can't be absorbed by the body. Nujol also softens the waste matter and brings about normal evacuation. It is harmless; contains no drugs or medicine. Perfected by the Chemical Products Division of the Standard Oil Company of New Jersey.

You can take Nujol with perfect safety under any conditions. It won't cause gas or griping pains, or affect the stomach or kidneys. Make sure you get the genuine. Look for the Nujol bottle with the label on the back that you can read right through the bottle. Don't delay, get Nujol today.

Reichstag Defeats Non-Confidence Vote

BERLIN, Dec. 7. —(A P). — The Marx-Stresemann acbinet escaped parliamentary censure yesterday afternoon by 37 votes when the Reichstag objected a non-confidence motion of oppositionist parties 229 to 192.

Opposing the government were the Democrats, Socialists, Communists and the National Socialists. Questions involved were a claim of the communists that the government no longer reflects the will of the people, of the Socialists that the government economic and labour policy is wrong, and of the Democrats that financial and reparations policies are unsound and that the government is unable to take leadership in public matters.

OLD MASTERS

I have a rendezvous with Death
At some disputed barricade,
When Spring comes back with rustling shade
And apple blossoms fill the air—
I have a rendezvous with Death
When Spring brings back blue days and fair.

God knows 'twere better to be deep
Pillowed in silk and scented down,
Where Love throbs out in blissful sleep,
Pulse nigh to pulse, and breath to breath,
Where hushed awakenings are dear . . .
But I've a rendezvous with Death
At midnight in some flaming town,
When Spring trips north again this year,
And I to my pledged word am true,
I shall not fail that rendezvous.

—Alan Seeger: From I Have a Rendezvous With Death.

OBITUARY

JOHN THEXTON

MOUNT PLEASANT, Dec. 7.—The funeral of the late John Thexton will take place on Thursday afternoon. Service will be held in the former Methodist Church at Mount Pleasant at 2 o'clock, and interment will be made in St. John's Cemetery, Ida. The Rev. John Riddell will be in charge.

MATTHEW BELL.

The funeral of the late Matthew Bell took place from the family residence on Monday. A very large gathering of neighbours and friends assembled to show their respect to the deceased who was a very popular man in the neighborhood. The service was conducted by the Rev. W. S. Edgar, pastor of the Gilmour Memorial Baptist church. He spoke briefly from Rev. 1-18: "I am he that liveth and was dead, and behold I am alive for ever more." He made fitting references to the deceased, as a good neighbor, and one who would sacrifice himself to help another in need.

Pall bearers were: Messrs: Bruce Fitzgerald, Bruce Preston, Edward Preston, Matthew Bell, Thomas Bell, Gordon Fitzgerald. Interment was in Lakefield cemetery.

MRS. ERNEST IVEY

NORWOOD, Dec. 7.—The funeral of the late Mrs. Ernest Ivey of Toronto took place in Norwood on Sunday afternoon. It was conducted by the Order of the Woodmen of the World of which the deceased was a member.

The late Mrs. Ivey, whose maiden name was Edna Eliza McKay, was a daughter of Mr. John McKay, of Belmont Road. She leaves to mourn her loss besides her husband, a family of five children; also her father and four sisters and two brothers, namely: Mrs. David Nixon, Mrs. Lewis Fife, Mrs. Olive Bannon, Mrs. Court Murphy, Mr. Arthur McKay and Mr. Herbert McKay.

The Rev. R. F. Stillman of the United Church conducted the service at the grave.

ROBERT O'RIORDON

MADOC, Dec. 7.—The funeral of the late Robert O'Riordon, Sr., took place on Wednesday morning (Nov. 30) from the Sacred Heart Church, the Rev. Father O'Riordon officiating. There was a very large and representative funeral as Mr. O'Riordan was well known and had spent most of his life in Madoc.

For many years he was the foreman of streets and sidewalks and was a very efficient and energetic workman.

He has been seriously ill for over a year now and has been unable to undertake any kind of work.

He was about 78 years old and leaves a widow and several grown-up children, also several grandchildren.

WEDDING BELLS

O'FLYNN—COX.

MADOC, Dec. 7. —A quiet wedding took place at St. Andrew's Manse, Pickering, on Saturday morning, Oct. 29th, Rev. J. S. Ferguson officiating when John Dale O'Flynn, barrister of Belleville was married to Mabel Winnifred Cox of Belleville. The happy couple took a motor trip to western points and are now residing in Belleville. Mr. O'Flynn is a law partner with his father, F. E. O'Flynn and his brother, E. D. O'Flynn, while Miss Cox was formerly a graduate nurse of the Belleville General Hospital. Miss Cox graduated from Madoc High School and her Madoc friends wish them many happy years of married life.

Some Japanese oysters weigh more than a pound.

EVANGELIST HYND

Will show Pictures and talk to little folks every night at seven o'clock, and the address to older ones at eight o'clock. Come to-night.

GOSPEL HALL

DUNSFORD PERSONALS.

DUNSFORD, Dec. 7.—Mr. and Mrs. Roy Robertson of the Scottish Line spent Sunday, the guests of the latter's parents, Mr. and Mrs. W. B. Kennedy.

Mr. Ross McGahey has returned home, having spent the past week with Mr. and Mrs. George McGahey, Oshawa.

Mr. Stanley Brien was a business visitor to Omemee on Monday.

Mr. George Kennedy and his daughter, Helen, were in Peterboro Monday.

Miss Jean Wilson of Lindsay is spending a few days with her sister, Mrs. George Mitchell.

Miss Anna Burgess spent the week end with Miss Mabel Thurston.

Mr. James A. Thurston and Mrs. Charles Laidley were business visitors to Oakwood on Saturday last.

Mr. George Burgess and his son, Ernest, were business visitors to Bobcaygeon on Monday.

Mr. Percy Thurston spent the week end with Mr. Lloyd Kennedy.

Mr. and Mrs. L. G. Steele of Bobcaygeon spent Sunday with her sister, Mrs. G. F. Burgess.

Mrs. William Brown and son, Clarence, of Bobcaygeon spent Friday the guest of friends here.

Mr. Wallace Thurston and Mr. Donald Kennedy were business visitors to Peterborough on Friday.

CAVAN PERSONALS

CAVAN, Dec. 7.—Mrs. Warriner of Stouffville is visiting with her daughter, Mrs. (Rev.) J. O. Totten.

Doctors Dobson, Craig and Howson of Peterborough made professional visits to Cavan village last week.

Services on Cavan circuit were withdrawn last Sunday.

Msis Hazel Sluggett and Miss E. Graham of Lindsay were week-end guests of Miss Alma Perrin.

Miss Munroe, Peterborough, was the guest of Miss Kelly for a few days last week. Miss Kelly accompanied her to town and spent the week-end.

You can't help touching *Germ-Laden* objects---

---This Toilet Soap *Purifies*

Door knobs, car straps, public telephones, money—your hands are continually touching them. And so are hundreds of other hands—some of them perhaps not as clean as yours.

Physicians will tell you that hands are a favorite means of transportation for germs.

As a simple protective measure, why not use a toilet soap that removes germs as well as dirt? Because it is so wonderfully refreshing and cleansing, Lifebuoy is today the favorite toilet soap of millions . . . used regularly for every toilet purpose. Each time you use Lifebuoy, its mild, creamy, *antiseptic* lather will go deep into every pore to purify and protect.

27 GERM DISEASES that hands may carry

Compiled by Life Extension Institute.

Colds	Pink Eye
Tonsillitis	Otitis (Ear Infection)
Mumps	Pharyngitis
Ringworm	Smallpox
Whooping Cough	Tuberculosis
Erysipelas	Pneumonia
Diptheria	*Influenza
Scarlet Fever	Carbuncles
Chickenpox	Laryngitis
Septicemia	Impetigo (Skin Infection)
Boils	Social Diseases
Measles	Cerebro Spinal Meningitis
Bronchitis	
Typhoid	
Dysentery	

*The way Influenza spreads is unknown so take every precaution.

The pleasant hygienic scent of Lifebuoy—your reassurance of its antiseptic protection—soon evaporates.

Lifebuoy is orange red, the color of its pure palm-fruit oils. Get it today.

LIFEBUOY *Health Soap*

Purifies and Protects

Lever Brothers Limited
Toronto

L276

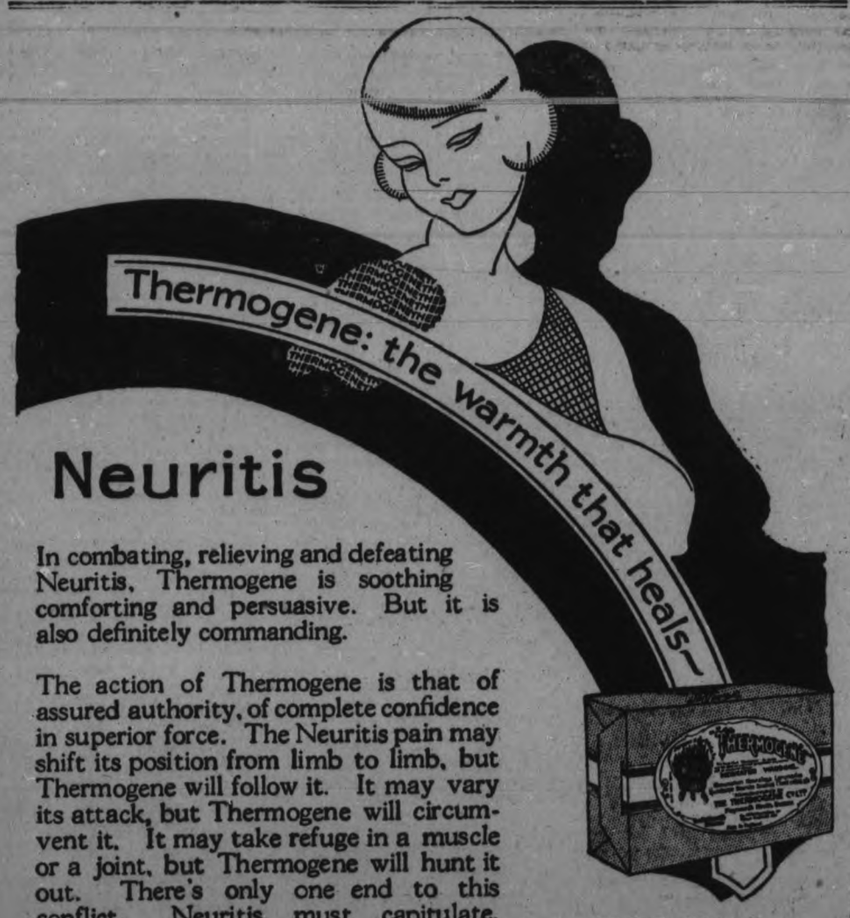

Neuritis

In combating, relieving and defeating Neuritis, Thermogene is soothing comforting and persuasive. But it is also definitely commanding.

The action of Thermogene is that of assured authority, of complete confidence in superior force. The Neuritis pain may shift its position from limb to limb, but Thermogene will follow it. It may vary its attack, but Thermogene will circumvent it. It may take refuge in a muscle or a joint, but Thermogene will hunt it out. There's only one end to this conflict. Neuritis must capitulate. Thermogene *must* win.

And when its healing warmth has done its work, Thermogene may be removed layer by layer—safely and comfortably.

COLDS ON THE CHEST
RHEUMATISM
LUMBAGO
SORE THROAT
BRONCHITIS
SCIATICA
NEURALGIA
INFLUENZA
PAINS IN THE BACK

THERMOGENE MEDICATED WADDING

SOLD BY DRUGGISTS EVERYWHERE

Sole Agents for Canada:
Harold F. Ritchie & Co. Ltd., 10-18 McCaul Street, Toronto.

For your health's sake refuse substitutes.
Insist on seeing the name *Thermogene* on the box and the signature—

204

HURRY!
Get Your Set!

CONTINUING OUR AMAZING DISTRIBUTION OF

Nationally Advertised

Vivani

Exceptionnel Beauty Products

These 10 Full-Size Exquisite Toiletries

Nationally Advertised in Saturday Evening Post, Harper's Bazaar, etc., to retail for a total of $10.00, Yours for the Gift Certificate below and a Small Charge of $1.97.

This Offer Good Only Until Dec. 10

Mail Orders Accepted Add 35c for Postage and Packing

Each Set contains the Following Full-Size Ten Exquisite Toiletries Nationally Advertised at the Prices Listed Below.

1. Vivani Exceptionnel Face Powder	$1.00
2. Vivani Exceptionnel Tissue Cream	1.00
3. Vivani Exceptionnel Rouge (Waterproof)	.75
4. Vivani Exceptionnel Deodorant	.75
5. Vivani Exceptionnel Cocoanut Oil Shampoo,	.75
6. Vivani Exceptionnel Toilet Water	1.25
7. Vivani Exceptionnel Skin Whitener	.75
8. Vivani Exceptionnel Perfume	2.75
9. Vivani Exceptionnel Bath Salts	.50
10. Vivani Exceptionnel Brilliantine	.50
Total	**$10.00**

After the Distribution of Complete Sets the Individual Items will be Sale at the Above Prices.

POSITIVELY ONLY ONE SET TO A PERSON.

Exclusive Distributors for Vivani Beauty Products in Peterborough

McDermid Drug Co. Ltd.
and
McDermid & Jury Drug Store

Bring This Certificate With You

GOOD ONLY UNTIL DEC. 10.

The Certificate

This Certificate entitles the Holder to One Complete $10.00 Set of 10 Full-size VIVANI EXCEPTIONNEL BEAUTY PRODUCTS exactly as described herewith,

Redeemable at The McDermid Drug Co., Ltd., and McDermid & Jury Drug Store.

The only charge to holders of this certificate is $1.97, which is all you pay for your complete souvenir set of Vivani Toilet Articles. This charge includes express from maker, packing, handling and everything in full. SET IS OBTAINABLE IMMEDIATELY UPON PRESENTATION OF THIS CERTIFICATE.

Blizzards Result In Gains In Wheat

CHICAGO, Dec. 7 (Canadian Press).—Blizzard weather led to early higher prices today for grain. Buyers predominated in all bids and selling was of only a scattered nature. Wheat started at ¾ to ⅞c advance and subsequently hardened a little more. Corn opened at ⅝ to ½ to 1⅛c gain, but then reacted somewhat. Oats were firmer. Provisions held about steady, but then reacted somewhat. Oats were firmer. Provisions held about steady. Opening prices were:

Wheat, December 129⅝, March 133
Corn, December 91⅛, March 95⅝.
Oats, December 52⅝, March 55.

Financial News and Views

Latest Comment on Grain and Industrial Markets. | **Closing Quotations on the Principal Active Stocks.**

NEW YORK STOCKS.

	High	Low	Close
Atchison Rly.	196¼	..	..
Amer. Can.	70	69⅛	69⅛
Smelters.	171½	170¾	171½
Balt. and Ohio	118½	118	118
Cast-Iron Pipe	212¼	..	..
Cal. Petrol.	22	21⅞	21⅞
Chrysler.	58¼	56½	56⅞
Dupont De Nem.	312	310¼	310¼
Fleischmann	68¼	67⅞	67⅞
General Motors	128	126	126⅝
Hudson Motors	70¾	68⅞	69⅝
Int. Harvester	213	212	212
Inter. Nickel	67⅝	..	..
Mack Truck	109	107⅝	108
Marland Oil	33⅜	..	..
U. S. Rubber	53¼	53	53
Sears Roebuck	86	85⅜	85⅜
Pan-Amer. B	41⅞	41⅜	41⅝
U. S. Steel	143¼	140½	141
Yellow Cab.	32⅞	30⅞	32¼
Mont. Ward	114⅜	112¼	113⅜
Can. Pacific	209⅜	205½	206⅝
Radio.	94¼	91	92½

CANADIAN STOCKS.

	High	Low	Close
Asbestos.	34½	33½	33½
Brazilian	229	226½	228½
Bell Phone	158	155	156
Int. Nickel	69	67½	67¾
Ind. Alcohol	42½	42¼	42¼
Can. Pacific	209½	..	..
City Dairy	215	213	213
Dom. Stores	105	104½	105
Hiram Walker.	61	60⅛	60⅜
MacKay C	118½	..	..
Brit. Amer. Dil.	38	37½	37⅞
Seagram.	25½	24¼	24¼
Imperial Oil	61½	60⅛	61
Int. Petroleum	38¼	36⅞	37
Shredded Wheat	72	70½	70½
Twin City	86	85¼	85¼
North. Bakeries	43	41½	41½
Massey Harris	39	38¾	38¾
Canada Malting	34½	34	34½
Hunts.	44	42	42
McColl Bros.	64¼	64	64
City Dairy	218	215	215

MINING STOCKS.

Gold.

	Asked	Bid
Argonaut Gold	34	33
Barry Hollinger	113	112
Bidgood	166	165
Columbus Kirk	8	7
Dome	1265	1260
Goldale	43	42
Hollinger	1710	1705
Kirkland Lake	258	257
Lake Shore	2630	2625
McIntyre	2625	2620
Night Hawk	7½	7
Premier	235	230
Stadacona	20	19
Potter Doal	22	21
Realty Mines	25	24
Corona	12	11
Newbec	65	64
Teck Hughes	1040	1035
Tough Oakes B.	67	66
Vipond Cons.	73	72
W. Hargraves	685	680

Silver.

Beaver	209	208
Castle	83	82
Crown Reserve	64	63
Keeley	76	75
McKinley-Dar.	19	18
Millcrest	9	8
Mining Corp.	425	420

Unlisted.

Amulet	420	415
Area	36	35
Laval Quebec	29	28
Noranda	2420	2415
Malartic	12	11
Cent. Manitoba	207	205
McDougall	54	33
Pioneer	62	60
Granada	34	33

Mining Loss Halted In Active Trading

TORONTO, Dec. 7. — (Canadian Press.)—The downturn on the standard mining exchange was halted today and a slow but fairly general recovery was set in motion. No sensational gains were shown in the morning trading, which reached a million and a quarter share turnover, but some substantial recoveries were made. Tough Oakes went up four and a half at 68½, Teck Hughes and Amulet each gained 17 points, Howey Gold gained six at 142, and Crown Reserve sold up 2½ at 61. Bidgood, Aconda, Argonaut, Barry Hollinger, Granada, Rouyn, Laval Quebec, Kirkland Lake, and Amity Copper all strengthened. Vipond was a conspicuous soft spot in a generally optimistic list, losing five at 68.

Three Strong Stocks Feature Toronto Trade

TORONTO, Dec. 7. — (Canadian Press.)—Gains in Canadian Canners preferred, Canadian Oil and Loblaw Stores were strong sidelights of an otherwise uncertain session on the Toronto stock exchange this morning, when trading was a little lighter in volume. Canners preferred was up three at 115½, Canadian Oil up nearly four at 44⅞, and Loblaw up more than six at 97. Moderate gains were recorded in Seagrams, Shredded Wheat, Alberta Pacific Grain, and Brompton, while Page Hersey, International Nickel, Bell Telephone, and Massey Harris lost ground. Brazilian slumped more than three at 228⅝. British American Oil was steady at 37⅞, but Imperial Oil, McColl, and International Petroleum sold lower. Carlings firmed a half at 35½, but most other liquor stocks were unchanged.

McColl Brothers Firm Sold To Montreal Men

TORONTO, Dec. 7 (Canadian Press).—The sale of the McColl Brothers Limited Oil Company of Toronto to Nesbitt Thompson and Co. Ltd., of Montreal, for ten million dollars was announced today. The McColl firm has refineries, warehouses, divisional centres, and other branches from coast to coast, while the purchasers already control the Frontenac Oil Refineries of Quebec. A twenty million dollar merger of both companies is being speculated on as a result of the sale. John W. McColl, the president, said today the merger was "exceedingly probable if the Nesbitt Company really controls Frontenac." The price is equivalent to $65 a share for 150,000 shares, a total of $9,750,000.

Reactions Set In In New York Market

NEW YORK, Dec 7. — —(Canadian Press). — Pronounced reactionary tendencies developed in to-day's stock market. In commission house circles there was a tendency to attribute the selling to President Coolidge's reiteration of the statement that he was not a candidate for re-election, to the sharp falling off in steel production last month and the further decline in first week of december, but in banking quarters ,the view was expected that the market was entitled to a reaction on tecnical grounds after its recent spirited advances. Early declines ran from five to twelve points in some of the high priced issues.

Not all of the day's news was unfavourable, however, further advance of 15 points to 14.50 cents was announced in the price of export copper. Call money renewed at four per cent. instead of 4 1-2 and secretary Mellon in his annual report to Congress to-day characterized business as fundamentally sound and took an optimistic view of the future. Sterling exchange dropped from a high of $4.88 9-32 for cables on London yesterday to $4.88 3-16 to-day, temporarily setting at rest fears of heavy gold shipments to England following the first consignment since 1914, which leaves tonight.

DIAMOND LODGE HOLDS ELECTION

J. Wilson Elected Master of L. O. L. 80 at Annual Meeting.

The election and initiation of officers of Diamond L.O.L. No. 80 was held in Victoria Hall on Monday evening, with the largest attendance of the year, of members and visitors from other city lodges of L.O.L. An old member of Diamond L.O.L. No. 80, now living in Gravenhurst, H. Roberts ,was also a welcome visitor.

The election of officers was conducted by the County Master, Fred Brown ,and resulted in the folowing officers being elected:

Worshipful Master—Bro. J. Wilson.
Deputy Master—Bro. W. Wilson.
Chaplain—Bro. J. Millburn.
Recording Sec.—Bro. J. Brien.
Financial Sec.—Bro. C. Wiley.
Treasurer—Bro. H. Wilson.
Dir. of Ceremonies—Bro. F. Meeks.
1st Lecturer—Bro. H. Wall.
2nd Lecturer—Bro. H. Hunter.
1st Committee—Bro. D. Manley.
2nd Committee—Bro. W. Allen.
3rd Committee—Bro. R. Manley.
th Committee—Bro. F. Greer.
5th Committee—Bro. G. Porter.

Charles Wiley has held the position of financial secretary for sixteen years and was again elected.

At the conclusion of the election refreshments were served.

LETTERS COME IN WITH SEAL MONEY

Good Wishes For Health Association Work Expressed By Many.

Some times when the remittance is returned for the Christmas seals which were sent out by the Health Association, it is really not the most valuable part of the missive. Oftentimes the letter which accompanies the remittance is fully as valuable as the money itself. The words of encouragement and good cheer which come in are very welcome, and scarely a day passes but what several such letters are found among those bringing the returns from the Christmas seals.

We are printing below two such letters, showing the appreciation that the general public have of the work done by the Health Association, although one received only a dollar's worth of seals they are sending in two dollars, with the wish that they could make it two hundred.

Peterborough, Ont.

Dear Friends,—Your stamps received and will be used. Enclosed find cheque for $2.00. Would be glad if it were $200.00. Wishing you all every success in your good work.

The other encloses a remittance and wishes the Health Association every success in their work:

Peterborough, Ont.

Dear Friends,—Many thanks for Chrismas seals. Wishing you every success in your good work. Enclosed one dollar.

The returns from the seals have been very good and are constantly coming in. If there are any who have not as yet made their returns, please don't hesitate any longer but enclose the dollar bill in the envelope which accompanied the seals, and give your dollars a chance to visit some of the homes at which the Health Association nurse calls.

WEDDING BELLS

KENT—STENTON.

The wedding of Andrew M. Kent to Sarah Jane Stenton was solemnized on Saturday, December 3, at St James' United Church Parsonage, by Rev. J. H. Dudgeon.

JUST IN TIME FOR CHRISTMAS!

This Complete

ROGERS BATTERYLESS A/C TRADE MARK REG. **Radio Outfit**

$330

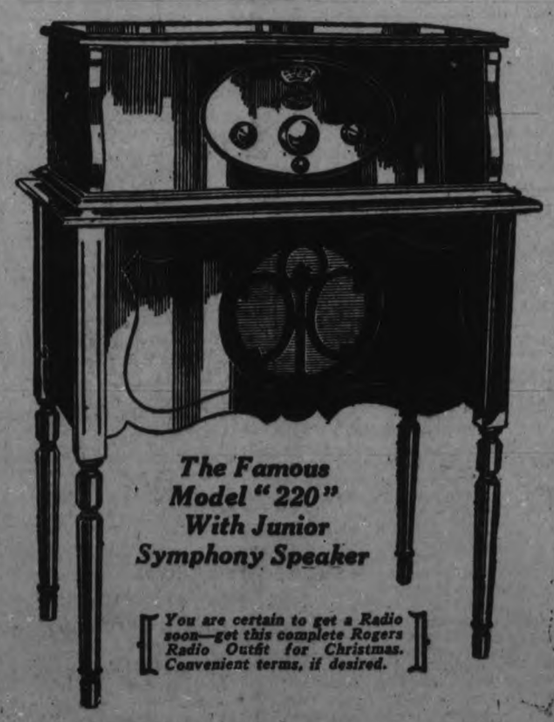

The Famous Model "220" With Junior Symphony Speaker

You are certain to get a Radio soon—get this complete Rogers Radio Outfit for Christmas. Convenient terms, if desired.

The famous Rogers "220" is the standard model by which all electric sets are judged. It has been tried, tested, *perfected*. It has *proven* itself in thousands of homes all over Canada. The Junior Symphony Speaker has a wonderfully clear, resonant tone and is conceded to be one of the finest speakers on the market.

If it's to be a "Radio Christmas" in your home, by all means see and hear this beautiful Rogers Radio Outfit.

HEINTZMAN & Co.
Royal Bank Building - Hunter and George Streets

White's Cycles & Sports Ltd.
212 Charlotte Street

AUTOMOBILE CLUB ANSWERS COUNCIL

Members Indignant at Treatment Given Their Resolutions.

The following letter was sent to the City Council by Frank G. Stinson, secretary of the Peterborough Automobile Club, in regard to certain resolutions forwarded to the November meeting:

Acknowledge, with thanks, yours of 9th, being a reply from the City Council to our resolution to the Department of Railways and Canals asking that they repair the road paralleling the east bank of the canal and connecting Maria street with the Norwood road, and stating that the City Council had taken the matter up with the Department some time ago.

Your communication was read at a recent meeting of the Club and the writer was instructed to reply pointing out that while the City Council had taken the above matter up with the Department of Railways and Canals some time ago, no action had, as yet, been taken by the Department, and it therefore did not seem inapropos for the Peterborough Automobile Club to lend a hand in this matter asking at the same time, in the interests of the motorists of Peterborough, and particularly, the tourist traffic, that the City Council endorse our resolution and forward either a copy of their original one or a fresh supporting resolution.

Other resolutions forwarded in the same mail dealing with, (1) Marking of bus stops; (2) The improvement of the Peterborough-Lakefield road via the east bank of the canal; (3) The taking over by the Department of the balance of the Peterborough-Chemong road; as yet have not been acknowledged by the City Council and we are anxious to ascertain what action was taken as all these matters are important enough to warrant the endorsation and hearty support of the Council of the City of Peterborough.

At our meeting, copies of the press report dealing with the Council meeting at which our resolutions were presented were produced by several of the members present, who expressed indignation that our resolutions, drafted in the interests of the general public, should be the signal of laughter on the part of some of the aldermen present, which, we were gratified to note, was not general.

I am further directed to point out that the explanation of His Worship, Mayor Holloway, is not satisfactory to the Club, that the laughter which greeted the reading of our resolutions was "because all the matters had been dealt with by the Council some time ago and had been discussed so long that they now had whiskers and the Club should have known of them long ago." We submit that the above matters if not urged actively will in time have "crepe" on them, which is a far more serious condition than "whiskers," and it should be apparent to the City Council that the Peterborough Automobile Club in forwarding these resolutions, which had received intelligent consideration, was seeeking neither publicity nor something to do, but was actuated by the same ideal of community service which, no doubt, prompted the Council of the City of Peterborough in dealing with them some time ago.

Copies of our resolutions are attached for your convenience as are copies of replies received to date from the Honorable Chas. A. Dunning, Minister of Railways and Canals, and Honorable George S. Henry, Minister of Public Works and Highways.

The letter was received.

HONOR PAID BISHOP O'BRIEN

(Continued from Page 1)

'Charity, the greatest of all the virtues, impels us to not only profess our love for God by word, but to express that love in dutiful, exemplary lives; it implies also the duty of making God better known, and of defending His revelation against the challenge of the doubter and infedel.

The K. of C. is the largest lay organization in the Catholic Church, and every member should feel it incumbent upon him to thoroughly study his religion, in order to be better able to give an account of the Faith that is in him. Charity also obliges us to extend the spirit of good will, of kindness and of forbearance to our neighbour, and the Church teaches that our neighbour ly with regard to class, colour or ly without regarrd to class, clour or creed. Narrow selfishness should therefore have no place in the lives of the Knights of Columbus."

"Patriotism becometh the true Knight," said the Bishop. By patriotism he meant, not flag waving nor vain boasting of one's loyalty, but real love for, and devotion to, the country of one's birth or adoption. This implies good citizenship, respect for law, intelligent persevering industry, the assumption of one's share of public responsibility, a consistent interest in all that concerns the welfare of one's country and a readiness to assume even the extreme burdens which citizenship may impose. This last duty may betimes neccessitate the actual defence of one's country against foreign aggression. In this connection, Bishop O'Brien praised the work of the K. of C. in the Great War.

Address to the Bishop.

The address read by J. R. Corkery, jr., was as follows:—

The Right Reverend Michael Joseph O'Brien, D. D., Bishop of Peterborough and State Chaplain of The Knights of Columbus for Ontario.

My Lord:—

The officers and members of Peterborough Council No. 798, Knights of Columbus, have assembled here this evening to extend to you as the new State Chaplain of the Ontario jurisdiction of our Order their greetings and congratulations.

It was with great pleasure and satisfaction that we learned a few days ago that you had assumed that office because you thereby conferred a signal honour not only on Columbianism in this Province but also on this Council of which you are a charter member Therefore, we feel that we would be lacking in appreciation and gratitude did we not on this occasion express in some manner our good will to you, My Lord, whose influence fatherly care and wise guidance we have felt and followed in the past.

The Knights of Columbus is a body of Catholic laymen directed to the accomplishment of undertakings, the beneficial results of which extend above and beyond any immediate personal benefits to the individual member. Men who are earnest and genuine and whose Catholicity is their proud boast are happy to find in this Order a medium through which they may assist in working out those larger problems for the benefit of their followmen, for the advancement of Holy Mother Church, the stability of Society and the preservation and perpetuity of liberty and well ordered government. To these lofty and ennobling ideals the personal interest of the individual member is subservient.

To us, who have seen and felt the result of your labours and undertakings when in your early priesthood you ministered as the spiritual adviser of St. Peter's Total Abstinence Society your assuming of the office of State Chaplain to another society of Catholic laymen is significant. We know that from your active association with the State Officers of our Order there will come a new spirit of enthusiasm that will spell success for the Order in this Ontario jurisdiction.

Those same ideals and principles that have characterized all your undertakings and accomplishments for our thirty years since you were ordained to the Holy Priesthood, and which have so generously contributed to the substantial progress of the Church in the Diocese of Peterborough and in particular in this Episcopal City, the home of Peterborough Council, Knights of Columbus will, we are assured, likewise mark your undertakings as State Chaplain of the Order in this Province. We may be assured that subject to requirements made of you by duties and responsibilities of your Episcopal office you will give unselfishly of your time and service in the interests of Columbianism in Ontario. In conclusion we take this opportunity of assuring you of our earnest co-operation and generous support that are so essential for the successful growth and prosperity both of this Council and of the Ontario State Council. We again extend to you our hearty good wishes and good-will that you may be long spared to continue the noble work entrusted to you, and that Almighty God may continue to shower His blessings on you. We sincerely trust that this occasion may serve to strengthen the tie of loyalty which exists between the members of Peterborough Council, Knights of Columbus and Your Lordship, and that your term of office as State Chaplain to our great Order may witness the same loval and earnest co-operation between the Church and the Order that has marked the achievements of Columbianism in the past.

SIGNED on behalf of Peterborough Council Number 798, Knights of Columbus, this sixth day of December in the year of Our Lord, one thousand nine hundred and twenty-seven.

D. A. Costello, Grand Knight.

The illuminated address was the artistic work of Miss Mamie McCarthy and was a fitting embodiment of the subject. Mr. Costello presided over the meeting which was concluded with refreshments and entertainment, including habitant sketches by Ed. Desautels, piano solo by H. Theobald and Monologues by Jack Primeau.

Twice Lucky

are those who receive

This "Parker Pair" *for Christmas*

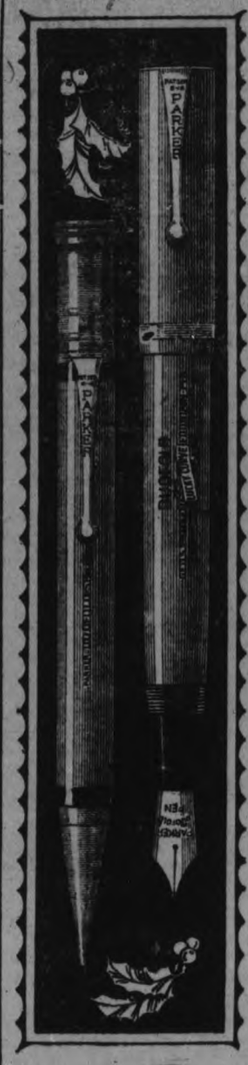

Genuine Parker Duofold Duette—Pen and Pencil to match, $8, $8.50 and $11 for the pair.

Twin-gifts, these—showing just a bit of *extra* nice appreciation—a pretty compliment!

Pens that clear away all writing effort with famous Parker *Pressureless Touch*.

Parker Permanite Non-Breakable material—28% lighter than rubber formerly used—makes them feel feather-light in the hand. Yet, we have dropped these lighter pens *3000 feet* from an airplane without an injury!

The 14K Gold-and-Iridium pen point will last your whole life long and while yielding to any hand never lose the shape *you* like.

Parker Pencils, too, are unique. The lead turns *out* for writing, *in* for carrying.

See the gay, new, Mandarin Yellow colour—or Lacquer-red, Lapis Lazuli Blue, Green Jade, or Flashing Black in both pen and pencil.

But don't be misled. Parker colours are widely imitated.

Look for "Geo. S. Parker Duofold" on the barrels to be sure you have the genuine.

Parker Duofold Over-size Pen $7—Duofold Junior or Lady Duofold $5. Pencils to match $3, $3.50 and $4

THE PARKER FOUNTAIN PEN COMPANY, LIMITED TORONTO 3, LIMITED

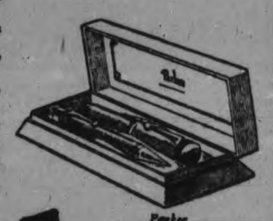

Parker Duofold Duettes $8, $8.50 and $11. Gift Box Free

Parker Duofold Duette

ONLY 15 SHOPPING DAYS! DO YOUR SHOPPING EARLY!

Made in Canada—Same Price as in the States

TRAINMEN FACE NEGLIGENCE TRIAL

Conductor and Engineer Committed as Result of Fatal Collision.

SUDBURY, Ont., Dec. 7 (Canadian Press).—On charge of criminal negligence, Conductor S. P. Richards and Engineer R. Hopper of the Canadian Pacific Railway were committed for trial by Magistrate Depew at a premliminary hearing at Chapleau. The accused were released on bail of $2,000. The charges are the outcome of the death of Emil Cote, Chapleau, a brakeman, who sustained fatal injuries when a train on which he was riding was struck by another train in a rear end collision. Richards and Hopper were in charge of the second train.

Don't Fuss With Mustard Plasters!

Don't mix a mess of mustard, flour and water when you can relieve pain, soreness or stiffness with a little clean, white Musterole.

Musterole is made of pure oil of mustard and other helpful ingredients, and takes the place of mustard plasters.

Musterole usually gives prompt relief from sore throat, bronchitis, tonsilitis, croup, stiff neck, asthma, neuralgia, headache, congestion, pleurisy, rheumatism, lumbago, pains and aches of the back or joints, sprains, sore muscles, bruises, chilblains, frosted feet, colds of the chest (it may prevent pneumonia).

The Musterole Co. of Canada, Ltd. Montreal

MUSTEROLE WILL NOT BLISTER

Better than a mustard plaster

The Examiner

PHONES—Editorial 1661. Business Office 1660. Private Branch Exchange to all Departments.

The Examiner is a member of the Audit Bureau of Circulation.

The Daily Examiner, published every lawful evening by The Peterborough Examiner, Limited. Office, 419 George street. $6.00 per year, delivered in city; out-of-town subscribers, by mail, $4.60 a year.

The Weekly Examiner published every Thursday. Subscription price, $1.50 a year.

U. S. REPRESENTATIVES

Special U. S. Representatives—W. H. Stockwell, 629 People's Gas Building, Chicago, Ill.

New York—Chas. P. Miller, 225 Fifth Avenue.

Advertising Rates on application.

R. M. GLOVER, Managing Director.

WEDNESDAY, DEC. 7, 1927.

VACANCIES TO BE FILLED.

The decision of Aldermen Denne and Phelan to enter the contest for the mayoralty means two additional vacancies on the aldermanic board, inasmuch as both were elected to the Council for two years last January.

Ex-Ald. Fife, also elected at the last election, resigned some weeks ago, so that three gaps in the Council will have to be filled by appointment.

Under the circumstances unusual consideration should be given by the electors to the candidates who offer themselves for next year's Council, seeing that the five elected will play the lion's share in selecting three other Aldermen to fill the vacancies.

In other words, the people will by their votes on New Year's Day virtually decide the personnel of nine-elevenths of the Council, a larger percentage than is normally possible under the two-year plan.

If strong men are to be appointed to fill the gaps, then it is necessary to elect strong men to make the selections.

AN IMPORTANT APPOINTMENT.

One of the most important matters that is to come before the Peterborough County Council during the present session is the appointment of a Superintendent for the House of Refuge.

This is a question that should command the serious consideration of every member of the Council.

The appointment should not be regarded as a piece of municipal patronage, but rather as a very important post that must be filled with the very best man available.

Caring for the aged is not a sinecure.

It is a responsibility that demands of the official in charge of such institutions as the House of Refuge tact, kindliness and at the same time a firmness that will ensure discipline.

Admittedly the inmates of such homes for the aged are often trying in their actions, and because of that fact the head of the establishment must be patient as well as firm.

The people of the county would like to feel that the old people who need the shelter of the House of Refuge are being well looked after, and they are looking to the Council to make an earnest effort to find a Superintendent possessing the qualities necessary for success.

AN EXTENSIVE PROGRAM.

Peterborough's civic election program is to be unusually extensive on New Year's Day, for in addition to the election of a Mayor and five Aldermen, a member of the Utilities Commission and five members of the Board of Education, there will be two bylaws to be voted on, one granting a fixed assessment for ten years on the new building of the Westclox Company and the other seeking an expression of public opinion on daylight saving.

If that menu does not bring out a much above-the-average percentage of the voters on the list there is no use in trying to stir up interest.

The measure to assist the Westclox Company by a fixed assessment in its fine new building presents no controversial feature.

This rapidly-growing industry is regarded as one of the city's best manufacturing concerns, and the electors can be depended upon to ratify the bylaw when it is submitted to them.

The daylight saving bylaw, however, will be greeted by no such unanimity.

Few questions can produce such heated arguments as this matter of endeavouring to secure an extra hour's sunlight at the end of the day, and a resumption of the old controversy can be counted on during the next few weeks.

Twice the electors have rejected a similar bylaw; it remains to be seen whether or not there has been a change in public opinion since the last vote was taken.

THE CHICAGO WATER CASE.

Disregarding any right or interest that Canada may have in the matter, an American referee in the Chicago water case, Mr. Hughes, advises that the U. S. Secretary of War had—and, of course, has—proper authority to license Chicago to draw off Lake Michigan water for her drainage canal.

According to this, the conflict over the Lake Michigan water should be considered—by Americans—to be one merely between the States which consider themselves interested.

All Americans do not agree with Mr. Hughes. U. S. Secretary Hoover has declared that Canadian right does exist, to the extent that Canada is entitled to compensation for any loss by the Chicago diversion. R. J. Maclean, of Detroit, Vice-President of the U. S. National Rivers and Harbors Congress, goes further. He asserts that all the waters constituting the Great Lakes system of navigation should be regarded as boundary waters, which neither nation should assert control of at the expense of the other.

Whether the Dominion Government has ever made formal representations on the Chicago subject we do not know, but there seems good reason for it to do so.—Ottawa Journal.

THE CUBAN TRADE AGREEMENT.

Under the agreement which has been reached between the Government of Canada and Cuba, much benefit to the producers and exporters of both countries is likely to result. The agreement comes in pursuance of the policy which has been adopted by the Minister of Trade and Commerce in attempting to obtain more ready access for Canadian products in foreign markets and will improve the position of the Canadian manufacturer and exporter in this southern Republic.

Until recently, as news despatches have pointed out, Cuba has only one tariff under which goods from foreign countries were admitted, with the exception of a preference granted United States products. But when the tariff was revised recently, a new system was brought into existence, giving both a maximum and a general rate, as well as continuing the United States preference. Canadian products thereupon became subject to the maximum rate which is double the general rate, and since exports to Cuba have average $7,000,000 in value, it was evident that they would be at a disadvantage in the Cuban market and that sales in that country would be affected unless better terms were provided.

As the result of negotiations between representatives of the two Governments, these terms have now been secured. Cuba is to grant entry to Canadian exports under the general rate for a term of one year unless a permanent trade convention is concluded earlier, while Canada in return is to place Cuban exports upon the intermediate tariff list. There will thus be every opportunity to study the results of the new tariff agreement before the time for its renewal arrives, and in view of the fact that the commodities which Cuba produces for export to this country do not largely enter into competition with Canadian commodities, there is no much likelihood of the arrangement proving other than most satisfactory.—Brockville Recorder and Times.

THE MUCH-NEGLECTED BUTCHER.

(From the New York Herald Tribune)

When the Prince of Wales spoke in London the other days in praise of butchers he was, of course, referring to the British species; so that the picture he gave, of a stout gentleman who wears a blue-and-white apron, brandishes an ugly-looking weapon to cut off a leg of lamb, rides in a high-wheeled gig and is "something of an authority on the turf", appears to us more like a character from Dickens that a modern purveyor of frozen meats. Nevertheless, though the Prince's butcher may not be familiar to Americans, who are used to seeing that necessary person clad in white and riding in anything but a "gig", he is worthy of comment, since this must be almost the first time that anybody has taken much notice of the fraternity.

There have been many unforgettable tradesmen in literature—cobblers, tailors, booksellers, blacksmiths and draper's assistants—but where is the book which makes of the butcher a figure of romance? Even Chaucer's goodly company of Canterbury Pilgrims contained no butcher, though one can imagine him as a merry addition, a fit partner for the Wife of Bath. William Langland wrote about butchers in the fourteenth century, but only to denounce them, with cooks, bakers and brewers as doing "most harm to the many people." There is one butcher who has strayed, if unwittingly, into the history of literature. It must have been sheer inspiration which caused Mr. Shakespeare Senior to apprentice the youthful William to the local butcher at Stratford.

BUILD THAT STADIUM.

We notice that the people of Peterborough are discussing the subject of building a stadium with proper dressing-rooms, shower baths and other facilities, and The Peterborough Examiner says that if this city is to continue to hold the place it has won in recent years on the Provincial baseball map, one is inevitable. The Examiner is right; Peterborough should build that stadium. Here in Kingston we know the value of a fine one, and one given to commemorate a great, brave and generous gentleman, soldier and sportsman. But Peterborough should look ahead and provide a stadium which will be of service far into the future; it will not regret doing so. The Mayor feels that the city itself could not finance the construction of such an athletic plant, but he is firmly of the opinion that enough $5 subscriptions could be secured in Peterborough to make a stadium possible, and we believe that if the question be handled with vigor the Peterborough people would very soon find the necessary money. It must be remembered that a stadium is a direct incentive to sport, which is being more and more recognized as one of the roads not only to health but to the formation of a manly, upright, fair-dealing character. What would Greece have been without its stadium, and see the effect the Grecian games have had upon the world. It is worthy of note that the ancient stadium at Athens has been restored and the Olympic games played in it. Let history make Peterborough build that stadium.—Kingston Whig-Standard.

YOUNG PEOPLE'S MANNERS.

One school in Oshawa has started a course in "good manners" and this gives point to the criticism that the young people of today are not as markedly well-behaved as were the young of previous generations.

Such a charge falls a little flat when it is remembered that numbers of those criticising were once young in that golden era, and as for their manners, they seem to have gotten bravely over their earlier habits of courtesy.

The instruction of the young in good manners is to be commended, but a great deal needs to be said about example. Among the points to be raised is courtesy to the young.

One thing insisted upon by no less a person than the Premier of the Province is that the young should touch their caps to their elders. But if this practice became general, how many elders would reply to that salutation in kind?

Very few probably, until self-conceit itself realized that courtesy should never be a one-sided affair, for in that event it becomes an expression of servility.

Oshawa's school children will probably soon show the effects of their special instruction. It becomes all who know its value to be on their guard so that these children will not be rebuffed in their efforts to show the knowledge that's in them, and, more, not to be shown again that most of adult idealism is tinctured with hypocricy.

If a boy touches his cap to us, let us be humble enough to reply in kind; if they break their ranks to let us through, let us not sail through like heaven had given us a sort of railway limited's status on the sidewalks, but as people who have been honored and hoped to be worthy of esteem.—Oshawa Daily Times.

EDITORIAL NOTES AND COMMENT.

Add list of 1927 similes: As short-lived as a Peterborough city bylaw.

Evidently the city fathers intended the snow-shovelling bylaw only for the summer months.

Galt has voted in favour of a Government liquor store, while Renfrew decided to do without one. In other words, the former will become officially and the latter remain unofficially wet.

Fifteen miles an hour is to be the speed limit over the Hunter Street Bridge, always providing that the Aldermen do not change their minds before the necessary signs are erected.

Two entries for the mayoralty race with the election a month away comes close to being a local record.

Funny that a bylaw that looked so good when there was no snow to shovel should take on such a different appearance when the time arrived for action.

She is the picture of health, hand-painted by herself.—Brandon Sun.

CATTLE, GRAIN AND PRODUCE

TORONTO LIVESTOCK.

TORONTO, Dec. 7.—Trade a little slow, for lack of choice offerings. A few good Christmas cattle coming in, but not enough to supply the demand. Otherwise, trade good and prices steady.

Good to choice butcher steers ran from $9.00 to $11.00 and choice heifers from $8.25 to $9.25. Other classes steady to strong at last week's prices.

Lambs steady at $11.50 tops.

Hogs steady at $9.25 f.o.b. selects.

Receipts.

Union Stock Yards—Receipts, 1,006 cattle, 230 calves, 1,294 hogs, 1,043 sheep and lambs.

Quotations:

Heavy steers, choice	$9.50 to	$11.50
Butchers, choice	9.00	10.00
do. fair to good	7.50	8.50
do. common to medium	6.00	7.00
do. heifers	8.25	9.25
Baby beeves	11.00	13.00
Cows, fat, choice	6.00	7.50
do. medium	4.50	5.00
do. canners, cutters	2.50	3.50
Bulls, butcher, choice	5.50	6.50
Bolognas	3.50	4.00
Feeders and shorkeep.	7.50	8.00
Stockers, good	6.00	6.75
Calves, choice	12.50	15.50
Springers, choice	90.00	110.00
Milkers, choice	80.00	100.00
Lambs, choice	11.25	11.50
Buck lambs	8.75	9.00
Hogs, f.o.b. thick smooth	7.75	...
Hogs, off cars, selects	9.15	...
Hogs, selects, f.o.b.	8.25	...

MONTREAL GRAIN AND PRODUCE

MONTREAL, Dec. 7 (Canadian Press). — Extreme dullness marked the export trade in Canadian grain here yesterday, there being practically no demand from foreign buyers.

The trade in cash grain in the domestic market was also dull, but the tone of the market was steady and prices were unchanged.

A fair amount of business was transacted in spring and winter wheat grades of flour, and values were firm.

A feature of the millfeed trade was the renewed demand from the United States and a moderate amount of business was done, including sales of five cars of Manitoba bran at $38.50 per ton, and ten cars of half bran and half shorts at $38.00 per ton delivered. The domestic demand was also good and prices were firm. The market for standard grades of rolled oats was fairly active and the undertone was steady.

The egg trade was without any new feature to note, prices being firm, with a good trade passing in all grades. The receipts were 1,037 cases.

The demand for imported beans was fair and prices ruled steady. Sales of car lots of choice white on spot were made at $2.50 per bushel, and to arrive at $2.60 per bushel, ex-track, with smaller quantities on spot at $2.75 per bushel, ex-store.

The demand for potatoes continued of a limited character, but prices were unchanged. Car lots of Prince Edward Island whites were quoted at $1.05 to $1.10; Prince Edward Island Green Mountains at $1.10 to $1.15 per bag of ninety pounds; New Brunswick Green Mountains at $1.05 to $1.10 per bag in bulk; and Quebec varieties at 90c per bag in bulk, ex-track.

The butter market continued quiet and the undertone was easy. The receipts were 74 packages.

The feature of the cheese trade continues to be the steady demand from buyers in the United States for Western current receipts of both white and colored cheese, but as the available supplies of such are not large, only a moderate amount of business was done at 19¼c to 19½c per pound. The receipts were 1,828 boxes.

Montreal Quotations

Oats, Canadian Western, No. 2, 76c.
Oats, Canadian Western, No. 3, 73c.
Oats, extra, No. 1 feed, 72c.
Oats, No. 2 local white, 71c.
Flour, Man. Spring wheat patents, firsts, $8.10.
Flour, Man. Spring wheat patents, seconds, $7.50.
Flour, Man. Spring wheat patents, strong bakers, $7.10.
Flour, Winter Patents, choice, $5.90 to $6.00.
Rolled oats, bag 90 lbs., $3.85.
Bran, $33.25.
Shorts, $35.25.
Middlings $43.25
Hay, No. 2, per ton, car lots, $13.50 to $14.00
Cheese, finest Western, 19¼c-19¾c.
Butter, No. 1 pasteurized, 37 to 37½c.
Eggs, storage extras, 46 to 47c.
Eggs, storage firsts, 43 to 44c
Eggs, storage seconds, 39 to 40c.
Eggs, fresh extras, 75c.
Eggs, fresh firsts, 63c.

CHICAGO GRAIN.

CHICAGO, December 7 (Canadian Press). — Rough weather looked for throughout the corn belt gave a lively upturn to corn values yesterday, and lifted other grain as well. Good export inquiry for corn was also a stimulating factor, and it was pointed out that the 1927 European corn crop is approximately 200,000,000 bushels short of the 1926 total. Despite setbacks at the start, the corn market closed firm, ⅝c to ⅞c higher; with wheat ½c to ⅝c up; oats ½c to 1c advance; and provisions varying from 5c decline to a rise of 7 cents.

Besides a forecast of snow and rain for the entire corn belt, talk was current that corn was being bought for export at the Gulf of Mexico 4¼c a bushel over the price of Chicago December delivery. Furthermore, the onset of the corn belt storm was expected to delay the completion of corn husking and to hinder the rural movement of corn to market. Inasmuch as initial weakness of corn values yesterday was based largely on good weather, the forecast of widely different conditions with reports of a blizzard in the North-West and West led to an abrupt change of the market position by a majority of traders.

Attention later focused more and more on increased notice of corn export business. Cable advices at hand told of large prospective European requirements and of heavy consumer buying abroad. In addition, New York messages said export demand for cash corn was developing both with Great Britain and Continental Europe. Meanwhile, Argentine and European corn markets were firm and country offerings to Chicago were moderate for this time of year, as well as being mainly well out of line with current prices.

Wheat prices held within narrow limits, and were governed mostly by the action of corn. Unwelcome showers were reported in some parts of Argentina where cutting and threshing is in progress. The aggregate of wheat trade was light and the market easily influenced.

Oats and rye were in good demand, especially toward the end of the day.

Provisions showed irregularity, being affected in opposite directions by the trend of grain and that of hog values.

CHICAGO CATTLE.

CHICAGO, December 7 (Canadian Press). — Cattle receipts, 12,000; part lead well finished 963 pound yearlings, $18.00; best heavies, $17.85; most fed steers, $12.00 to $14.75; most low cutter cows, $5.25; strong weights, $5.35; weighty sausage bulls, $7.50 to $7.90; light kinds selling covering widespread, $6.25 to $7.25; largely light vealers, $12.00 to $13.00; mostly $12.50 to big packers; outsiders, $13.50 to $14.50.

Hogs, receipts 50,000; top, $9.00; bulk desirable 210 to 300 pound weights, $8.50 to $8.90; 160 to 200 pounds, $8.10 to $8.60; most packing sows, $7.60 to $8.00; bulk desirable pigs, $7.25 to $7.50; selected strong weights up to $7.75.

Sheep, receipts 15,000; choice handy weight fat lambs barely steady; general market weak to 15c lower; heavy weights declining most; top, $14.25 to shippers and city butchers; bulk better kinds, $13.75 to $14.00; most heavies, $13.25 to $13.50; desirable yearlings averaging around 97 pounds, $11.50; sheep generally steady; best fat ewes, $6.75.

STERLING EXCHANGE.

MONTREAL, Dec. 7 (Canadian Press)—Sterling exchange rates were quoted here yesterday as:

Demand $4.88⅛.
Cables $4.88⅝.

VOICE OF PEOPLE

Letters to be printed in the Voice of the People column must be received at The Examiner office on the day before it is desired to have them published.

THE ARGUMENT STARTS.

Editor, Evening Examiner:

Dear Sir,—Those of your Scottish readers who are at all interested in the history of their country must read with a certain amount of astonishment the statement of our friend, Mr. Sheridan in the Voice of the People column in last Friday's issue of The Examiner to the effect that a handful of Irish bowmen were the chief factor in the victory of Bannockburn. The use of the word "handful" is at least accurate as the overwhelming majority present on that fateful day in 1314 were on the side of the English, Ireland then being a subject nation.

Perhaps Mr. Sheridan will oblige with the name of and the quotation from the "great" historian on whose authority he bases his extraordinary statement.

Surely Ireland has a sufficiently impressive military history from the time of the Norman invasions to the present without attempting to rob Scotland of her greatest martial accomplishment.

With regard to the bagpipes, has not Mr. Sheridan overlooked the fact that these also are claimed by the Emerald Isle? As a Canadan Scot, I am willing to make him a sporting offer. Let him on behalf of Ireland, surrender his preposterous claim with regard to Bannockburn and I will gladly let the Irish have the bagpipes.

Yours also for fair play,
TORONTO SCOT.

WISE AND OTHERWISE.

All is quiet along the Rio Grande to-night. Mexico is being very, very good just before Christmas.

Again we hear the wail that the old-fashioned family doctor is disappearing. Yeah, so's your old-fashioned family.

Ambition is a longing a lot of people have for a more pleasant place in which to do nothing.

Opinions differ. Some think that when a fellow shows his mettle, it means he has brass.

We don't know about a five-day week. But a five-day week-end ought to prove popular.

(Copyright, 1927, NEA Service, Inc.)

For Colds, Grip, Influenza and as a Preventive

Take Laxative Bromo Quinine tablets

Long serious illness and complications often follow Colds, Grip and Influenza. Guard your health against this danger. Price 30c. (Made in Canada)

The box bears this signature E. W. Grove

—Proven Merit since 1889

READ THE WANT ADS

CAMPBELLFORD COUNCIL TOLD IT CANNOT LEASE ROADWAYS

Councillor O'Sullivan Declares By-law Needed For Rink Agreement.

OBJECTS TO MINUTES.

Busy Month Revealed By Record, Reading of Which Requires 13 Minutes.

CAMPBELLFORD, December 6 — Last night Thirteen minutes was required to read the record of the doings of the Campbellford Council during the past month, and it is only just to remark, the clerk, John MacGregor, is not a slow reader. During the reading, the results of the special meeting held in the clerk's office on Tuesday, November 29, were divulged. It was decided that the town lease to Davidson's arena the land which they were occupying and which in part belonged to the street, for the sum of one dollar per year for a term of twenty years. There were to be further conditions for renewal arranged for then.

After the motion to adopt the minutes had been made but before it had been seconded, Councillor O'Sullivan interrupted to say that the council had not the authority to lease any street or section of street. This could only be done when a by-law had been passed. Councillor Stone thought this was no reason why the minutes should not be passed and the Mayor remarked that the minutes were legal enough since they were a correct record of what the council had done at the different meetings.

Questioned by the Mayor, D. J. Lynch, the solicitor for the town, said he did not wish to express any definite opinion off hand. He would like the opportunity to look into the matter. As far as he knew at the moment, he was inclined to think that Councillor O'Sullivan was correct. He knew that in cities there was a law permitting them to do as Mr. O'Sullivan said, but he had not been able to find any ruling to govern towns and villages.

Councillor Stone, sitting next Councillor O'Sullivan, asked what authority he had for making these statements regarding by-laws and the occupations of the street. "Legal advice," replied Mr. O'Sullivan without a moment's hesitation. Then the minutes were passed without further argument.

In the matter of correspondence, the clerk read a letter having to do with calendars which were depicting some of the means of working safely. But he was of the opinion that this had reference only to the water and light office and there was no further discussion of the communication. The next was from G. A. Payne for his client William Hall. It stated that Mr. Hall was bringing action against the town for the sum of $275.00 as the amount due him on the construction of a sewer. This letter caused some small discussion, but this was soon ended when Councillor MacDonald said, "Oh, he's going to sue us alright," and Councillor O'Sullivan moved that the letter and account be laid on the table. He claimed that Mr. Hall understood everything before he began the work admitted it to the council.

"He denies that he ever said, it," said the Mayor.

"You heard him," said Mr. O'Sullivan.

"I don't think I would swear to it," replied His Worship.

"Speak up Mr. Deputy. You heard him," challenged Mr. O'Sullivan.

Both Reeve Davidson and Councillor O'Sullivan as well as most of the other councillors were prepared to take oath that they had heard Mr. Hall state that he understood. In the discussion which followed it developed that misunderstanding had first come to light when the digging was in progress and that the Reeve in absence of the Mayor, had advised Hall to cease work till matters were adjusted to the satisfaction of both the Council and himself. Apparently Mr. Hall continued in spite of this advice.

"Is there a seconder?" asked the Mayor.

"Second the motion" said Councillor Cole and it was carried without one dissenting vote.

The next communication was from the Township Council saying they would take no action regarding the lighting agreement on the river road as far as Lock No. 13. Upon the proper motion the letter was received and filed.

Bearing the date, November 11th, a letter from Peterborough was read which referred to the construction of certain sewers on Queen Street. It gave some explanation regarding the leases of Government land and advised against the construction of the proposed sewer on the ground that there was not sufficient room. It was moved that the letter be received and filed and the clerk instructed to reply to it.

A letter from the Globe Indemnity Company referred to a communication from the Town Council concerning the liability of the town for accidents happening as the result of the steel support which stands in the middle of the wide street known as Grand Road. The support is under the overhead C.N.R. bridge, and is of steel, standing on a concrete foundation. Some time ago Norman Marsden, Alderville, collided with this support and attempted to recover damages from the town. The Council referred the matter to the Globe Indemnity Company, and they replied that the man had been negligent and that the town was not liable for the damages which he sustained. The letter was received and the clerk instructed to notify the Globe Company.

There being no one present who wished to address the Council, the Mayor stated that Frank Hubble's bill had been paid by order of the Workmen's Compensation Board. He also said that Harry Cassan's sewer tax could not be changed in any way. The claim should have been made at the regular sitting of the Court of Revision. Regarding the public meeting which was to have been called, he said he had been too busy and that the others concerned principally had been much too busy for the task. His Worship then informed the Council that the ladies of the town and the Memorial Committee had assumed the responsibility for making certain improvements to the memorial property and that they had incurred an expense of one hundred and twenty dollars. Of this they had paid seventy dollars, and had asked the Council to appropriate the balance of fifty dollars. He suggested that the Town Council pay the money and request the Seymour Council to pay half of the amount to them. This was put in the form of a motion by Councillor Cole, and passed.

Regarding the building by-law No. 465, Section 10, it was pointed out that this order was twenty years old and that there was a clause in it concerning iron building material which was not adaptable to the modern type of building. After considerable discussion, the Reeve moved that the solicitor be instructed to draw up an amendment to the by-law which would be suitable to the modern requirements. The motion was seconded and carried.

The clerk reminded the Council that it was customary for the Council to ask for tenders for the operation of the two sets of public weigh scales. It appeared that this was part of the regular business at this meeting of the year. The accounts and pay sheet were ordered paid. Deputy-Reeve Davidson then moved that the Council adjourn, but before the motion was seconded Councillor Cole asked the clerk whether he had heard from the Liquor Control Board regarding the establishing of a brewers' warehouse in Campbellford. Upon being told that no reply had been received, Cole made a motion that a second letter be sent asking for some explanation why no reply had been received. The motion carried.

Again the motion to adjourn was made, but Councillor O'Sullivan forestalled it by re-opening the question of the new rink and the public property which it occupies. Then followed a discussion of by-laws, penalties, fences, occupation of land, ejection from said land, building permits and what not, but the discussion, while very interesting, was getting no where, so the Council adjourned.

ROSENEATH W.A. BAZAAR SUCCESS

Attendance Large in Spite of Bad Weather—Little Unsold.

ROSENEATH, Dec. 7.—The Women's Auxiliary of St. James' church held their annual bazaar on November 26th in the Orange Hall, Roseneath. Despite the unfavorable weather conditions, and muddy roads, a large number of visitors attended. Promptly at 2 p.m. the Rev. W. A. Pippen officially declared the bazaar open.

The hall was gaily decorated with Christmas decorations.

The fishpond, under the supervision of Mrs. P. Brown, was the source of much fun to both old and young. Early in the evening the supply of "fish" had to be duplicated.

The home-made cooking and candy department was capably handled by Mrs. James Timlin, assisted by Mrs. J. Braithwaite.

The sale of fancy articles, aprons, etc., was looked after by Mrs. G. Parker, Mrs. William Houghtailing, Mrs. John Webb and Mrs. Ross McCracken. This section was kept very busy, and by night, few articles remained unsold.

The bazaar would not have been complete without the appetizing supper at 5.30 p.m. This part was well looked after by Mrs. J. Drope and Mrs. R. Nichol, assisted by Mrs. James Webb and Mrs. H. McCracken.

Mrs. J. Drope's table was done in pink color, with pink candles and silver candlebra, while Mrs. Nichol chose pale green with green candles.

Mrs. Frank Nichol was the genial hostess for the day and extended greetings.

Mrs. James Robins, one of the main supporters at the W.A. Bazaar, was present, and gave her general assistance.

Miss M. Stewart took charge of the Dressed Doll Content, and met with decided success. Mrs. M. R. Brown, Roseneath, holding the lucky number, winner. Mrs. E. Timlin acted as cashier and filled the position acceptably.

In the evening the Roseneath Orchestra furnished a musical program, which was greatly enjoyed.

The proceeds amounted to $110 or upwards.

Five monarchs are listed as owners of yachts. They are the kings of England, Egypt, Spain, Denmark and Italy.

Unsolicited Testimony Speaks For Itself

Mrs. M. Macleod Now Praises Dodd's Kidney Pills

"I have suffered from backache and rheumatism for some time," writes Mrs. M. Macleod, a well known resident of Tarbot Vale, Victoria Co., C.B. "I have taken Dodd's Kidney Pills and found them very satisfactory."

Ninety per cent. of the ills from which women suffer come from weak kidneys. They are the organs that strain all the impurities, all the seeds of disease, out of the blood. If they fail in this work the impurities remain and result in weakness, weariness, nervousness, headaches, backaches, dropsy and rheumatism.

Brunswick
ELECTRICAL
RECORDS

LATEST HIT!

"MY BLUE HEAVEN"

No. 3680—Organ Solo EDDIE DUNSTEDTER
No. 3684—Tenor Solo NICK LUCAS
No. 3595—Fox Trot KENN. SISSON'S ORCHESTRA

"BARBARA"
No. 3656
Fox Trot
BEN BERNIE'S HOTEL ROOSEVELT ORCHESTRA

"RAIN"
No. 3659
Fox Trot
HARRY ARCHER'S ORCHESTRA
EACH, 75¢

World Famous Artists and Orchestras at Popular Prices

"1812 OVERTURE"
Parts I. and II.
CLEVELAND SYMPHONY ORCHESTRA, 165 PIECES
12-INCH RECORD, $1.00

"PAGLIACCI"
MARIO CHAMLEE
METROPOLITAN OPERA TENOR
10-INCH RECORD, 75¢

J. M. GREENE MUSIC CO.,
— Exclusive Dealers in Brunswick Records —
'PHONE 595 - - 185 CHARLOTTE STREET

WOMEN'S PAGE

PERSONALS

A number of the Anglican Normal students were entertained by Rev. J. L. and Mrs. Hughes at St. George's Rectory. The evening was spent in games, music and contests, the prize-winners in the two contests being Miss Olive Smith and Miss Bailey, with the consolation going to Miss Hardy. Mr. Hill carried off the prize in the lucky number contest. After the serving of refreshments, the party dispersed, a hearty vote of thanks having been given to Rev. and Mrs. Hughes for their hospitality.

* * *

Mr. and Mrs. J. W. Perrin of Cavan were week-end guests of Mr. and Mrs. W. E. White, 594 Stewart Street.

* * *

Miss Gladys Tucker, Indian River, spent the week-end with Miss Emily Drain at Clarina.

* * *

The meeting of the Art Study Club of the Women's Art Association was held last night at the home of Mrs. C. Saunders, Benson Avenue, when a paper on St. Mark's Cathedral was given by Mrs. Wm. Blackwell, and the response to the roll call was a quotation on "Splendors of Venice." Miss S. A. Tomkins, who visited Italy some years ago, also described the arrival in Venice, and the impressions gleaned therefrom.

* * *

The friends of Mrs. A. Atkin, 189 Charlotte Street, will be pleased to learn that she is convalescing satisfactorily after her recent illness.

* * *

The W. A. of St. Mark's Church, Otonabee, met at the home of Miss Graystock yesterday afternoon. The meeting was opened by Mrs. Smithson, Sr., and several matters of business were discussed. Two members who have suffered through sickness during the year, each contributed a sum of money as a thankoffering for restoration of health, the money to be used according to the discretion of the members. Miss Graystock served tea at the close of the meeting.

* * *

Mr. James Comrie, of Cobourg, announces the engagement of his youngest daughter, Bertha Margaret, to Mr. James T. Lang, of this city, the marriage to take place this month.

* * *

The many friends of Mrs. Elmer Fowler, of Welland, formerly of Peterborough, will regret to hear that she is in the Welland County Hospital recovering from a serious operation which took place on November 24th.

* * *

Mr. V. S. Foster, of the Engineering Department of the Canadian General Electric Company, has just returned from a week's business trip to Nova Scotia.

* * *

Mr. W. Dodd, George street, left this week on a trip to the Old Country.

* * *

Under the auspices of Ferdie Mowry and his Collegians' Orchestra, a very jolly private dance was given last night in the Downyflake Banquet Hall, attended by about eighty members of the younger set of the city.

* * *

Mr. J. W. Russell, of Toledo, Ohio, is visiting his sisters, Mrs. R. Lockie and Mrs. J. Scott, Chamberlain street, also other relatives in the city.

* * *

Mrs. John S. Perrin and her mother, Mrs. Hall, of South Monaghan, spent a few days last week with Mr. and Mrs. W. E. White, Stewart street.

* * *

Mrs. P. L. Allison and Mrs. Fred Hooper will act as hostesses on Friday afternoon for the studio tea at the Christmas Musicale of the Women's Art Association. A free exhibition of work of members of the society is taking place at the Conservatory studio to-morrow (Thursday) afternoon.

* * *

Mrs. A. D. Snedden, Pakenham, Ontario, announces the engagement of her only daughter, Jean Elizabeth, to John Young Kellough, Port Hope, second son of Mr. and Mrs. R. G. Kellough, Almonte, the marriage to take place shortly.

OLAJEN presents the life-giving element—Calcium—in such form that it is instantly assimilated by the blood. Scientists regard this as one of the greatest medical triumphs of the age.
AT YOUR DRUGGISTS
8-120

"See Us and See Better"

Your Eyes
are of vital importance to you. If you think they need attention consult
W. H. LACEY, Optometrist
416 George Street Phone 2169

Evening Examiner Fashion

A Chic Frock

The youthful frock shown here is one of the newest and smartest styles this season, and will be found suitable for many occasions. The bodice is cut in sections, and each side of the front is slightly gathered and the scalloped lower edge is joined to the two-piece flared skirt. The convertible collar may be worn open, or fastened at the neck, and the long dart-fitted sleeves are finished with band cuffs. No. 1696 is in sizes 16, 18 and 20 years. Size 18 (36 bust) requires 3 yards 39-inch, or 2¼ yards 54-inch material. Price 25 cents the pattern.

Our Fashion Book, illustrating the newest and most practical styles, will be of interest to every home dressmaker. Price of the book 10 cents the copy.

Pattern Purchase Coupon

Address Fashion Department, Evening Examiner

No..... Street.....
Name .....
Pattern No..... Size.....
Town .....
Province .....
Amount Enclosed .....

Price 25 Cents Each—Coin Preferred

A.Y.P.A. MEMBERS VISIT OLD PEOPLE

Give Program of Hymns and Other Musical Numbers at Protestant Home.

A very enjoyable evening was spent on Monday, when the members of All Saints' A.Y.P.A. paid their annual visit to the Protestant Home. This is one of the evening's of the year that is heartily looked forward to by all, when the young people have the privilege of giving an evening's entertainment to the elderly inmates.

Two very well-known hymns, "Safe in the Arms of Jesus," and "Tell Me the Old, Old Story," were sung by all as the opening number on the program. Frank Clark then delighted his audience with several banjo selections. An old time melody, "Watermelon" was very much enjoyed by all. The words of this piece were given to Mr. Clark by an old negro, 90 years old, when he was down south on one of the plantations.

This was then followed by two very familiar selections, "Carry Me Back to Old Virginia" and "Jingle Bells," Kenneth Gadd, accompanied by Miss Margaret Rome, gave two very fine violin numbers, entitled "Simple Avue" and Minuet in G," which were very wonderfully rendered by so young a violinist.

During the next few minutes intermission, the ladies and gentlemen were each presented with a small parcel made up of apples, oranges, and candy.

Community singing of a few old favorites was the next number on the program, some of which were: "There's a Long, Long Trail A-Winding," "Way Down Upon the Swanee River," "It's a Long Way to Tipperary," and "Bye, Bye Blackbird."

The last part of the program was the singing of a few very well-known hymns which included: "O Come All Ye Faithful," "Hark! the Herald Angels Sing," "Christians, Awake! Salute the Happy Morn," and "What a Friend We Have in Jesus."

The Rev. J. D. Paterson then spoke a few words, saying that he had made many friends among the ladies and gentlemen and that one of his greatest pleasures was in going up to the Home, and he hoped they had all enjoyed the evening as much as the young people. He also pointed out that one of the rule of the A.Y.P.A. was that the members must be between the ages of 18 and 80. "There are a few exceptions," said he, "and sometimes some are made members before they are 18, so that if any who were over 80 years of age would like to join the A.Y.P.A. we would be quite pleased to make them honorary members. If at any time you would like us to come up and give another evening's entertainment, let us know, and we would be only too pleased to come."

The evening was then brought to a close by the singing of "O Canada" and The National Anthem.

The community singing and hymns were led by Miss B. Dawson, with Miss Dorothy Worboy at the piano.

SAINT and SINNER

By ANNE AUSTIN

(Continued from yesterday.)

"When are you going to see Madame Renaud about your singing lessons, Rhoda?" Faith asked the silent, brooding girl who sat opposite her at the luncheon table.

"I don't know," Rhoda answered almost sulkily. "Nils was to arrange it and I haven't heard from him. He said he would see her first and make an appointment for me. Maybe he'll tell me to-night—if he goes to see her this afternoon," she added with somber significance.

So Rhoda suspected that Nils had forced Cherry to go to lunch with him! Faith wondered if she had been listening, had overheard the one sided telephone conversation she had just concluded with Bob. But a glance at Rhoda's honest, troubled face made her ashamed of her suspicions. Faith longed to take the girl completely into her confidence, but an instinct of loyalty to Cherry forbade.

At three o'clock that afternoon Nils Jonson appeared with dramatic unexpectedness. Faith herself opened the door for him, but as soon as Rhoda heard his booming, cello-like voice she came running from the kitchen, arms outstretched, adoration transfiguring her plump face.

"Oh, Nils," she whimpered, as he swept her against his breast. "I thought you'd forgotten about me."

Faith stood aside, but her great, troubled brown eyes roved over his face and figure with a passionate intensity of interest.

Rhoda, sensing his exultation and excitement as swiftly as had Faith, drew herself out of his arms and looked up at him fearfully, solemnly.

"Nils," she burst out at last, her hands trying to shake his broad shoulders, "she's got a baby! She's got a baby and she's been divorced, Nils!"

Brother and sister did not pretend to misunderstand each other. Nils laughed and rumpled Rhoda's honey-gold hair with an immense but gentle hand.

"I know it, Funny-face!" he gibed at her fondly. "She told me. Suppose you take me to see the baby before I hustle you off to your singing teacher. She's agreed to listen to you once, anyway. I warned her, but she's game. Do you mind if I see Cherry's baby, Mrs. Hathaway? I'm pretty anxious to see it," he said earnestly, turning to Faith.

Without a word Faith nodded acquiescence and then led the way to the sun-parlor, where Hope was kicking and chuckling contentedly in her perambulator, having just awakened from her early afternoon nap.

Again Faith stood aside helplessly and watched, aware of the tremendous significance to the man and to Cherry of the scene she was witnessing, but unable to think clearly. She saw Nils Jonson's radiance dim to solemnity for a moment; saw something primitive and passionate—jealous anger probably, that this was not his child, but that of another man who had loved and possessed Cherry—swoop over his handsome face like a shadow of a black wing; then reverence and awe took its place. She saw him gather the child into his big, tender hands, his face radiant again, but with a more divine fire than had burned in his eyes a few moments before.

(To be continued.)

5TH PETERBOROUGH WOLF CUB PACK

In Council Circle, sixteen Wolf Cubs, led by Sixer Hope, opened the meeting by rendering in great style the Grand Howl. The Fifth Bite, a chapter from the Wolf Cub Handbook, was read by Assistant Senior Sixer Peters. In the lesson, two types of boys were pictured: the Brownies and the Boggarts. In the former, the picture presents the boy who is trying to go good turns for himself, his people; in fact everyone. In the latter, he is a nuisance to everyone with whom he comes in contact. He tears about yelling and shouting, disturbing everyone on the street, and at home. He misplaces his clothes and is always asking where they are. At end of the lesson Mr. Hope introduced Mr. Turner, the District Commissioner, who gave a short talk on the reading, showing the boys in an illustration, how they could help Mother and Dad in the home. Mr. John, the president, also gave a short talk. The sixers were then dismissed to the six corners, where the recruits were taught the laws. "Poisoned Well" was played. Then "pack" the command for silence and alert was heard, followed by "pack in line," "right turn," and pack followed the Assistant Senior Sixer through a series of simple exercises for a review in the Flag. Attendance was eighteen, and fees were collected by the treasurer. The meeting was closed by the Grand Howl and the pack was dismissed.

Hints on Etiquette

1. When dining, if you drop a piece of table silver or your napkin on the floor, what should you do?
2. If you find you lack a spoon for your coffee, is it better just to use the spoon you are eating your dessert with or to ask your hostess for another?
3. What is the best guide in any matter of this sort?

The Answers:

1. Call the waiter.
2. Whichever seems easier.
3. Never attach great importance to slight mistakes. Take everything easily.

FANCY BEETS.

Buttered beets make one of the loveliest garnishes in the world when sliced in odd shapes with some of the fancy potato slicers.

DOOR OF HOPE WORK IS TOLD BY FOUNDER

Mrs. E. M. Whittemore, of New York, Gives Address at Y.W.C.A.

Mrs. E. M. Whittemore, of New York City, gave an address on Social Service work yesterday afternoon in the Green Room Y.W.C.A., under the auspices of the Mission of Biblical and Evangelistic Education.

In her address Mrs. Whittemore gave an account of the wonderful success of The Door of Hope, founded by her over thirty years ago. When this home became overcrowded new ones sprang up, until there are now in all ninety-seven homes all under the supervision and care of this one little woman.

Mrs. Whittemore began her work at first as a result of a visit to the slums with her husband. Seeing the terrible need she decided to give up her position in the high social circle which she occupied and devote her whole life to the care of "the girls on the street."

Rev. F. L. Robertson, Toronto, the promoter of the Society, was present and introduced the speaker, whom he had been fortunate in securing to address Canadian audiences.

Owing to unforseen circumstances, the meeting in James' church which was to have been addressed by Mrs. Whittemore last night, was obliged to be postponed.

MUFFIN TINS

Greased muffin tins are handy for baking apples, stuffed tomatoes, stuffed peppers and any individual creamed egg on toast dish.

DRESS

By MARY MARSHALL

A bandeau and immense bow of tulle was chosen for the bridesmaids' headdresses at a recent wedding—an arrangement that has advantages where bridesmaids are both long haired and bobbed.

The question that friends used to ask us after we had attended a notable wedding all had to do with the wedding presents. And you know yourself that it was well to notice the presents if they were exhibited, not so much to satisfy your own curiosity but so that you could answer the questions of inquisitive members of your family who hadn't been asked—or hadn't taken the trouble to attend.

But now the important question is this: "How many of the bridesmaids had bobbed hair? How many had long hair?"

Sometimes brides-to-be seem to choose their bridesmaids with the thought of their hair. Or at least it seems so when all the bridesmaids are blonde young women with hair long enough to be knotted at the nape of the neck—or when the brunette bride is accompanied by eight young women all with short dark hair.

At a wedding the other day where all of the bridesmaids were very young four of the six had long hair which was worn in long braids carried over the shoulder, looking quite effective with the medieval type of dress worn and the closely placed veils.

Something quite new in the field of dressmaking has been originated by one of the prominent French dressmakers. It consists of a frock with an extra skirt. After all, if men like suits with two pairs of trousers, why shouldn't women like an extra skirt? The frocks I heard of were made quite simple with a draped overskirt that might be worn as such or might be used as a sort of shoulder scarf. No one has ever suggested a possible alternative use for the extra pair of trousers provided by the tailors.

(Copyright, McClure Newspaper Syndicate.)

REMOVE PAINT

Instead of working all year scraping paint, put on a pair of rubber gloves and use, sparingly, one of the many good paint removers on the market.

WHEN you frame a portrait of someone dear to you, it is fitting to choose a silver mount to keep the memory forever fresh.

Of course the frame needs to be kept clean and bright. This is an easy matter if you use Silvo Liquid Silver Polish.

Silvo is the right polish for silver frames, toilet articles, candle sticks, table ware, and all other kinds of silver. It is easily applied, and quickly removes tarnish, restoring the silver's original beauty. Silvo contains neither acid nor mercury.

SILVO
Liquid Silver Polish
16

HOROSCOPE

The Stars Incline, But Do Not Compel

FOR THURSDAY, DECEMBER 8, 1927.

(Copyright, McClure Newspaper Syndicate.)

This is one of the rarely unfortunate days in planetary direction, according to astrology, which finds malefic aspects dominant.

In the total eclipse of the Moon on this date the seers find ill omens presaging increase of crime and much illness.

The eclipse is read as most threatening to Great Britain where there may be revolutionary influences as well as labor troubles.

Terrible storms are foretold. Wind and seismic shocks will cause heavy losses in many parts of the world, it is forecast.

The configuration to-day bodes ill for many workers who may become discontented under changing industrial conditions.

Women should be quiescent while this rule prevails. They may be disappointed in any effort toward reform or public service.

It is not a lucky day for weddings, since the sway seems to indicate slow prosperity and certain disappointments.

Until late in the evening it is well to avoid persons upon whom it is desirable to make a good impression.

There is a forbidding sign for those who would seek employment or promotions.

Secret organizations are subject to the most stimulating influences making for expansion and growth of power, it is foretold. Danger of earthquakes in states seldom affected by such disturbances is prognosticated.

Health protection and development is to be even more strongly stressed than formerly, owing to some sort of an epidemic, the seers declare.

Persons whose birthdate it is may have a year of varied exactions. They should guard against thieves.

Children born on this day may travel widely and in that case they are likely to meet with adventures more or less unfortunate.

Who Wrote This?

(Copyright, by The McClure Syndicate, Inc.)

1—"The awful shadow of some unseen power
Floats, though unseen, amongst us."
2—"Pride (of all others the most dangerous fault)
Proceeds from want of sense or want of thought."
3—"Forgiveness is better than revenge."
4—"For nothing lovelier can be found
In woman than to study household good."
5—"The world in all doth but two nations bear,
The good, the bad, and these mixed everywhere."
6—"This mournful truth is everywhere confessed,
Slow rises worth by poverty depressed."
7—"Pompey bade Sylla recollect that more worshiped the rising than the setting sun."
8—"Youth! youth! how buoyant are thy hopes, they turn,
Like marigolds, toward the sunny side."

Answers to To-day's Questions:

1, P. B. Shelley; 2, Wentworth Dillon; 3, Pittacus; 4, John Milton; 5, Ik Marvell; 6, Samuel Johnson; 7, Plutarch; 8, Jean Ingelow.

Beg Your Pardon.

In the account of the Sunday Thankoffering service held in St. James' United church, the name of the church was entirely omitted.

Also that Mrs. T. E. Curvin rendered a beautiful solo, "The Ninety and Nine" at this service, and Misses May Ritchie and Aileen Rose sang a duet. The music throughout was of a missionary spirit, and highly appreciated.

SKINNY MEN

Gain Pounds of Weight and Strength With New YEAST and IRON—Easy to Take, Quick Results—*or pay nothing*

Daily the letters pour in telling how *Ironized Yeast* has put on pounds of good, solid flesh. Has built up strength in nervous, tired people. Has cleared skins of ugly pimples and boils.

What Is the Magic in Ironized Yeast?

Ironized Yeast is *two tonics in one*—weight-building Yeast and strengthening Iron. The yeast is the same used in making malt, and which makes malt so beneficial. It is specially cultured yeast, concentrated to give the utmost in flesh-producing value.

This yeast is treated with pure, vegetable iron, the same as in spinach, lettuce and celery. In this form iron is easily assimilated by the body, making rich, red blood and toning up nerves and muscles.

Only when Yeast is *Ironized* in this way is it more effective—for Iron is needed to bring out the weight-building values of Yeast. *By this special formula Ironized Yeast gives you results in half the time required by yeast or iron taken separately.*

Don't have a skinny, weak body. Don't go around with an ugly skin. Go to your druggist. Get a handy bottle of *Ironized Yeast*. 60 tasty tablets. Safe for everybody. They do not upset the stomach nor cause gas or bloating.

Try It on "Money-Back" Offer

Go *today* to your druggist. Get a full size treatment of *Ironized Yeast*. If you are not delighted with the quick results, get your money back. If inconvenient to buy from the druggist, send $1.25 to the IRONIZED YEAST CO., Fort Erie, Ont., Desk 149-K.

CAUTION! While the amazing health-building value of IRONIZED YEAST tablets has been clearly and positively demonstrated in cases of lack of energy, indigestion, constipation, skin eruptions, poor complexion, and a generally weakened physical and mental condition, IRONIZED YEAST should not be used by anyone who OBJECTS to having weight increased. © 1927—C. I. Y. Co. Ltd.

JEANNETTE'S

MAMMOTH

Overloaded Sale

And you'll be glad you waited for this event. The savings you can make here on the purchase of stylish garments for ladies are vastly greater than have ever been available on goods of such high quality.

No attention is paid to cost. We must unload, regardless of loss.

CLOTH COATS - FUR COATS HATS, DRESSES FUR NECK-PIECES ALL NEW AND CORRECT

They reflect the smartest style trends of the season, particularly in their lavish use of selected opossum, fox and Stone-Martin Thibetines, in sweeping shawl and crush collars. Their materials are fashionably varied in suede and pile fabrics, such as Barrymore needlepoint, in all popular shades. Lined and cosily interlined. Sizes 14 to 48. Overloaded Sale price..... **$23.50**

GROUP OF COATS JUST IN. Values to $25.00. Smart, peppy styles. Overloaded Sale prices..... **$12.95** and **$19.95**

KIDDIES' COATS. Overloaded Sale price, upwards from..... **$5.00**

FUR COATS

$200.00 values. No. 1 French Chappelle Seal, with Alaska Sable. Overloaded Sale price, **$99.00**

$300.00 values. Muskrat Coats. Overloaded Sale price..... **$175.00**

$150.00 values. Racoon Coats. Overloaded Sale price..... **$75.00**

$150.00 values. Beaverine Fur Coat. Overloaded Sale price..... **$75.00**

(All Guaranteed, of Course)

FUR NECK-PIECES

Regular $15.00 to $45.00 Overloaded Sale price .....

$7.50 to $27.50

Just the Gift for Her

STYLISH DRESSES

150 Beautiful Quality Sample Dresses. No two alike. Afternoon and Evening Frocks. Marvellous Dresses, you'll agree with that. Rich quality trimmings in the most popular shades. Dresses for Matron and Miss. The kind of Dress you do not usually find in a Sale.

Regular to $30.00 Value. Overloaded Sale Prices..... **$9.98** and **$12.95**

Regular $14.95 Values. Cloth Dresses. Overloaded Sale Price **$7,95**

KNITTED SUITS—A happy Gift thought for Christmas. 100% pure wool. All shades and sizes. Value to $25.00. Overloaded Sale Price **$7,95**

A HAT FROM JEANNETTE'S IS DISTINCTIVE AND SMART

500 SAMPLE HATS. Every one an individual model Hat. This lot includes the smartest in Velvet, Felt, European and Genuine Velour Hats. Made to sell up to $12.00. Overloaded Sale price..... **$1.98**

METALLIC AND SATIN HATS. Overloaded Sale price..... **$3.98**

Our close connections with certain manufacturers enables us to give you styles of distinction at moderate prices. Come and be convinced. No obligation to buy.

Jeannette's Style Store

"Where the Styl es Come From"

390 GEORGE STREET PHONE 2060

HALL'S
The Store of PRACTICAL GIFTS
Richard Hall, Limited Phone 1780, 1781 Peterborough's Dependable Dry Goods Store

A CHRISTMAS SALE OF SECONDS IN WOOD'S SILK KNIT UNDERWEAR

Here is a real Christmas opportunity. The lines are all of standard quality, but in each case the garment is slightly damaged in some way. And yet the damages are of so slight a nature that you need fear no trouble on their account. They are here in all sizes, but not all sizes in all colours.

SECONDS IN
SILK KNIT BLOOMERS $1.98
Worth Regularly $2.75
This group includes almost all the new and standard colourings. Come early and get your choice.

SECONDS IN
SILK KNIT SINGLE SLIPS $1.98
Worth Regularly $2.95
Good dependable Slips of regular "Lavender Line" quality. Made with single panel.

SECONDS IN
SILK KNIT WOMEN'S VESTS $1.23
Worth Regularly $1.75
This lot includes all sizes, from 34 to 42. Almost all colours. A real value.

SECONDS IN
SILK KNIT DOUBLE SLIPS $2.98
Worth Regularly $4.25
The same qualities as our regular line and so slightly damaged that you need not hesitate to buy.

Colours
PEACH WHITE
PINK BLACK
BLUE SAND
GREEN GREY
CANDY PINK
MALMAISON
SUGAR CANE
FRENCH BEIGE
GOOSEBERRY

Underwear designed to fit the natural figure of Today!

SLENDER lines and short skirts require sheer and lustrous underthings tailored to a new standard of perfection. You can now have a wealth of lovely lingerie at surprisingly moderate cost.

Ask for the new Fall shades of WOODS LAVENDER LINE Lingerie at our underwear department today.

FANCY TURKISH TOWEL SETS
ONE BATH TOWEL, ONE GUEST TOWEL, ONE WASH CLOTH
All are of good firm quality and are ornamented with cut Jacquard pattern and decorated at ends with bands of blue, pink, mauve, or gold. All are packed in artistically coloured gift box. Price, complete 89c

FANCY COLOURED
TURKISH TOWELS
Good thick fellows that dry well, look well and keep well their colour in the wash. They all have white fancy ground and bars of various colours at ends. On sale, each 39c

LARGE SIZES IN
FANCY TOWELS
Regular Bath size in heavy, closely knit Turkish Towels. Here in a number of pretty patterns and in all the general colourings. A specially good value at, each 79c

"IBEX" BLANKETS, pr. $2.15
Full sized Ibex Blankets, in both white and grey. Every pair perfect in all respects.

HEMMED COTTON SHEETS 93c
Full double bed size, in white sheets, ready hemmed for immediate use. Good heavy quality. Worth $1.50.

YARD WIDE FLANNELETTE, yard 17c
White or Striped Flannelette of good quality for ladies' and children's wear. Also suitable for lining comforters.

MOTHER WHITTEMORE.

(Continued from Page 1)

ences, she learned of a girl, answering the description of Carrie, who had been discovered, determined to commit suicide. A promise to delay the act gave Mother Whittemore a chance to meet her, she was later persuaded to return to the Door of Hope and after a valiant fight against the desire for drugs, assisted by prayer on the part of her benefactors, was saved for God. Incidently, her chum, a girl who had also travelled on forbidden paths, was so impressed with the power of prayer that she to accepted God as her saviour.

The addresses delivered during the day and evening were not without their many happy little illustrations, as the speaker recounted amusing situations in which she had found herself at times, during her work. For instance, she told of carrying a loaded weapon which she had taken from Carrie in a hotel and of the difficulty which she had had in concealing it as she travelled homeward in a crowded bus. As I had never been in the firearm business, I was mighty relieved when it was over," she laughed.

In conducting an institution on Faith, as the Door of Hope is carried on, Mother Whittemore and her helpers have learned to depend on God and He has answered their prayers, a time without number. On one occasion, when hot water bottles were needed, the prayers were answered beyond all hope,and thirteen bags of apples, potatoes and squashes were sent by a farmer one day after the matron had expressed a wish in prayer, for apples for the girls. In fact, Mother Whittemore made it clear that prayer, and prayer alone enabled them to keep up the ninety-seven Doors of Hope scattered over the continents.

The meeting concluded with a hymn and prayer by the speaker, and the benediction pronounced by the Rev. Mr. Wallace.

In St. Andrew's

Splendid as had been her appeal during the two previous meetings of the day, perhaps Mother Whittemore was heard at her best as she addressed an encouragingly large number of people who gathered in St. Andrew's Presbyterian Church in the evening.

Standing before the pulpit in the Big Red Church on the Hill, she unfolded the story of Dehlia, a redeemed sinner of the underworld, and as she did so, there was more than one tear-dimmed eye among her auditors. Her peculiar habit of breaking suddenly away from her main subject to relate some little incident that had occurred between her and God, and her unfailing return to it, was as pleasing as it was novel.

The story of Dehlia is one that goes "down deep," when related by Mother Whittemore. Dehlia's father was a man whose second marriage had not proven acceptable to his then eleven-year-old daughter. She had been placed in an institution from which she was later allowed to depart, to wander in the streets. Reaching the slums of New York, while almost beaten by hunger and poverty, she had accepted liquor and from then on, her downfall was a matter of but a few weeks. She became the pet of a gang of thieves and had reached a very low level when, one day there came to "Italian Joe's" a party of slum workers. In that party was Mother Whittemore and she immediately asked God for assistance in saving Dehlia.

The speaker then went on to relate how that girl, though a hardened sinner, had protected her life in the place.

To be near the girl, Mother Whittemore and her helpers were called upon to enter the innermost depths of New York's underworld and as the first sign of Dawn crept into the eastern sky, Dehlia was given a beautiful rose which she cherished, and through its beauty she first realized her predicament. Later she came to the Door of Hope and gradually there was born in her, the realization that God was her savior. From then on, her work among the old pals of the underworld was such that in the brief span of life left her, eleven months, at least one hundred souls were saved by her ministry.

Standing before hundreds of criminals confined in various prisons, the little Bluey or Bluebird, a mere slip of a girl of twenty-two, might be seen, pleading with them to accept Jesus Christ.

But her strength was not sufficient to throw off the effects of her earlier life and Dehlia died a triumphant death. At her funeral could be seen hundreds of those whom she had helped and during the very funeral service many more were won over to God's work.

Her story ended, Mother Whittemore concluded her address with an appeal to her audience to get closer to Jesus Christ.

At the close of the meeting an offering was taken to go to help the "Doors of Hope." Several hymns, led by the church organist, and prayer by the guest speaker dismissed the gathering.

A Single Sip—and Throat Feels Fine!

Physicians, lawyers, singers, public speakers and all who suffer from throat strain and irritation find Buckley's Mixture a priceless blessing. Relief is instant and positive. A sip night and morning for throat and chest health — and insurance against epidemic Colds, Coughs, Bronchitis, "Flu" and Pneumonia. Just say "Buckley's" at any drug store.

W. K. Buckley, Limited, 142 Mutual St., Toronto 2

BUCKLEY'S MIXTURE

Acts like a flash— 810 a single sip proves it

Sick Stomach Teaches Her a Good Lesson

Miss Jeanne Ginsberg, Bronx, N. Y., writes: "I had become accustomed to arising each day with a heavy head, dizzy and a bad taste in my mouth. My bowels were frequently clogged and constipated. I feel greatly relieved since taking your purely vegetable laxative." CARTER'S LITTLE LIVER PILLS All druggists—25c and 75c red pkgs.

COUNTY COUNCIL

(Continued from Page 1)

would look after it, if the County Council would pay 75 cents a day for the child's food and clothing. This matter was referred to the Finance Committee to make the necessary order.

The grand jury also recommended that their room in the Court House be redecorated, but since their report was submitted to the trial judge F. T. Mahood, the caretaker, has redecorated the walls and ceiling, varnished the wainscotting and painted the floor.

The question of putting fire insurance on the new addition was left with the Finance Committee.

The members of the Council are:
Asphodel: John Scott, Reeve.
Belmont-Methuen: J. F. Breckenridge, Reeve.
Burleigh and Anstruther: D. Brown, Reeve.
Chandos: Allan Caldwell, Reeve.
Dummer: Jas. Hawthorne, Reeve.
Douro: Jno. Leahy, Reeve.
Ennismore: Thos. Cavanagh, Reeve.
Galway and Cavendish: Jno. Clark, Reeve.
Harvey: H. B. Parker, Reeve.
N. Monaghan: R. T. Lillico, Reeve.
N. Monaghan: Robt. Dobbin, Dep.-Reeve.
Otonabee: Morley Smithson, Reeve.
Otonabee: Fred McIntyre, Dep.-Reeve.
Smith: J. A. Middleton, Reeve.
Smith: Geo. Simpson, Dep.-Reeve.
Lakefield: Chas. Tanner, Reeve.
Norwood: W. H. Montgomery, Reeve.
Havelock: W. T. Curtis, Reeve.

GIVEN OVATION

(Continued from Page 1)

ficers before entering Canada House.

After a quiet hour with newspapermen, the Canadian vice regal party were photographed in the garden of Canada House before lunching with secretary of the treasury Andrew Mellon, secretary of the Interior work and post-master-general New and representatives of the government and diplomatic life in Washington. Frank B. Noyes, president of the Associated Press, was one of the guests.

On Wednesday, the Willingdons will visit Arlington Cemetery to view the recently erected Canadian memorial to United States citizens who were members of the Canadian Expedtionary Forces. Afterward they will visit the shrine of George Washington at Mount Vernon.

Other activities of the Willingdons will include luncheon at Canada House, after which they will attend a gathering of women's societies at the home of Dame Pope-Hennessy, wife of the military attache of the British Embassy. Then they will dine at the Canadian Legation. In the evening they will attend a reception to which five hundred guests have been invited.

'Phone 700 When You Want Your PIANO OR ORGAN TUNED
Player Pianos a Specialty. All Work Guaranteed.
W. H. CUNNINGHAM
560 Weller Street.

THIRD DEGREE IS CONFERRED

Bowmanville Oddfellows Pay Fraternal Visit To Campbellford.

BANQUET FOLLOWS.

CAMPBELLFORD, Dec. 7. — An event of unusual importance in the life of Campbellford Independent Order of Oddfellows Lodge number 248, was the visit last evening to their rooms of some thirty members of Florence Nightingale Lodge number 66 of Bowmanville together with other Oddfellows from Cobourg and Stirling. The evening proved one of interest and profit to all present.

Arriving in town about the supper hour, the big motor bus in which the visitors travelled, was parked immediately, on the opposite side of the street and its load of happy human freight had soon reached the lodge rooms. There the degree team from Bowmanville, in a most efficient manner exemplifed how third degree business was conducted and the remainder of the evening given over to less serious matters.

The Campbellford lodgemen are good providers and they made it a point to make the banquet remain a happy memory for their guests. Later in the evening, Noble Grand P. C. Sherwin of 248 again called for order and a choice programme was given. Appearing on it were many popular entertainers of both lodges.

Among the visitors present were D. D. G. M. E. Bowman and E. A. Hircock of Cobourg; P. P. D. G. M. J. Thompson of Stirling and Brothers H. Lapp, H. Morden, L. Wright, E. Hobbs, R. Cowerly, B. Williams, T. A. Garton, K. Foster, K. Frend, O. Metcalfe, E. Ryan, O. Luxton of Bowmanville.

..The Bowmanville degree team comprised S. Little, N. G., M. Tamblyn, P. G., G. Young, Chaplain; D. Moore P. G., C.Samis, R. S. N. G., T. Goddard L. S. N. G., A. Anderson, R. S. V. G., D. Brown L. S. V. G., H. Cowle R. S. S. P., W. A. Edgar, L. S. S., R. Siedds, conductor, B. Caldwell, conductor and D. Moore I. G.

CLARADAY MEN CHOSEN TO RUN

(Continued from Page 1.)

something. Someone said that if he didn't retire there would be no vacancy, but it was pointed out that someone else could be elected in his place. There should be someone from Clarady, declared a voice, and the chairman explained that if this meeting nominated someone else there was nothing to prevent others choosing Mr. Arnott, J. Milby, B. Arnott and H. Killinbeck were proposed, Mr. Milby being elected.

The figure quoted by the city for the new school connection to the sewer was under fire, a ratepayer declaring that if the trustees signed up for that amount ($100 a year) they would throw them out.

The roadmaster, Archie Patterson, was another target for complaint someone asking if a new reeve meant a new roadmaster. The reply that he had served under a lot of reeves brought the retort that a lot of reeves had served under him. The administration of the Noxious Weed Act by Mr. Patterson was also complained of, a lady declaring that in wet weather the choice for walking was on the road, up to the knees in mud, or on the side, where the weeds soon had one wet through.

A comprehensive account of the troubles of the township council were given by ex-Reeve H. B. Rye. It is hard, he said, to get men to cut weeds, even those asking for work will turn it down. The farmers won't use their mowers along the road sides because the ratepayers throw old cans and baby carriages and other rubbish there.

People Want Yardage.

In the matter of road building, continued Mr. Rye, he did not see how any better could be expected for the money expended. Broken stone should be rolled in but the township cannot afford a roller. When Hy Woods suggested that the gravel be crushed fine, Mr. Rye replied that the roadmaster wants yardage, because the ratepayers kick about the number of yards of road that are gravelled for the money expended. One of those present remarked that it was the ratepayer's privilege to kick, to which Mr. Rye responded, "Most of them take full advantage of their privilege."

The fact that half the township is rural and half suburban was given by Mr. Rye as the cause of most of the difficulties. He explained that under the statute labor act, every small holder paid $2.50. To raise the same amount by a mill rate would throw the burden on the farmer, while most of the roads are in the suburban area, so the government granted legislation for the setting up of suburban areas in townships so situated. The assessments are about equal, but the rate is double for the urban part, so the urban part pays twice as much. Some people say that this should all be spent in the section where it is raised, but it goes into the general road fund.

Balanced against this, however, is the general school rate, which has been raised to help pay for the new school. This falls on the farmer as well as on the suburban dweller. Charity funds are levied on the whole township and expended almost wholly in the suburbs.

Referring to the agreement mentioned in connection with the sewer connections, Mr. Rye stated that the average frontage rate paid by the owner of a fifty foot lot in the city is $2.40. A ten per cent. carrying charge added to this, he felt, should be enough to ask the outside people, instead of $20 a year. Mr. Butler explained why the township had refused to sign the agreement, stating that it was because it would prejudice the case against the city regarding the trouble at the disposal plant.

Secession Proposed

The matter of secession from the Township was urged by Henry Woods. Mr. Rye said that the expenses would be higher, pointing to Lakefield and Norwood as examples. Mr. Wood didn't think this would be so, and stated that the farmers would oppose the secession. Mr. Rye doubted this, but Mr. Woods challenged him to run on this platform.

Difficulty in getting to the nomination meeting was brought up. It was suggested that it be held at night, but Mr. Rye pointed out that the legislation does not allow this. Mr. Bourne recalled that Mr. Rye, when reeve, had had the meeting moved from the Town Hall to May's School to benefit the suburbs, but still they couldn't get off.

Mr. Rye recalled that some years ago the council meetings had been held at night in May's School because some ratepayers couldn't attend in the daytime, but during all the meetings there were no ratepayers attended unless they wanted something. He suggested the formation of a ratepayers' association to meet between council meetings and have the business discussed and members delegated to attend the meetings would be a good thing. Now all the ratepayers have is the minutes which appear in the paper. He counselled against making it a sectional affair, so that, a few minutes later, John Barnes of Brownton and R. Butler of Claraday were appointed to call a meeting in the new school as a sort of formal opening, to which suburban and rural dwellers alike would be invited.

John Barnes also dealt with the troubles of the school trustees and council, and urged the formation of a ratepayers' association. He said that he alone had worked to get a petition signed against granting a strip of land along Lock Street to the Fair Board. He had been told that the signatures of all the ratepayers of the township would not avail as outside influence was too strong. It was not fair, he declared, that he should have to do such things alone and gain notoriety.

EUCHRE PARTY HELD.

Those Who Helped at Bazaar Hold Social Evening.

CAMPBELLFORD, Dec. 7.—As an aftermath of the Bazaar held in the Parish Hall recently under the auspices of the Willing Workers of Christ Church, a very pleasant euchre party was held in the Clifton Tea Room on Tuesday. There were eight tables of euchre and the guests included all those who had assisted at the bazaar.

Mrs. William Smith, Booth street, won the prize for lone hands, and Mrs. C. E. West had the highest score for games. After the card playing finished, a very dainty lunch was served.

Her Three Boys Had Terrible Colds That Hung On

Mrs. G. Ames, 35 St. George Street, Chatham, Ont., writes:—"Last winter my three boys had terrible colds and a cough that hung on so long that it began to worry me.

"I went to my druggist and he asked me if I had tried

Dr. Wood's Norway Pine Syrup

"I told him I had not, but that I would, and I must say that after they had finished the third bottle they were entirely rid of the cough.

"I will never be without a bottle of 'Dr. Wood's' on hand."

Price 35c. a bottle, large family size 60c.; put up only by The T. Milburn Co., Limited, Toronto, Ont.

COUNTIES COUNCIL OPENS BUSINESS

Names Committees To Prepare For Session This Afternoon.

COBOURG, December 7. — The opening session of the Counties Council here was very brief and business-like. Warden Elliott was in the chair, and all the members of the Council were present.

The business was to appoint several committees to deal with various routine and other matters, and these committees are meeting at various times until the afternoon session on Wednesday. It is expected that some of them will be ready to report at that time.

From conversation with several of the Councillors, it appears that the matter of paving certain roads in various parts of the counties is to play an important part in the business of this session.

IT PAYS TO ADVERTISE

Victor
RED SEAL
V.E. Orthophonic Records

Musical Masterpiece
Beethoven's
Fifth Symphony
in C Minor

Performed by
Royal Albert Hall Orchestra
Sir Landon Ronald, conductor
On 4 Double-sided 12-inch Victor Records
Complete in album with descriptive folder
Price $6.75

This Symphony may be considered as the work which did most to make Beethoven's name throughout Europe. Though it was to Beethoven's contemporaries an example of the "New Music" its strangeness did not fail to excite the strongest admiration and it has remained to this day one of the most popular symphonies in the world—perhaps, indeed, the most popular.

See His Master's Voice Dealers for other great masterpieces

Victor Talking Machine Co. of Canada, Limited

Come to our roomy show-rooms for a demonstration of Orthophonic Victrolas, with Victor Red Seal records. — HEINTZMAN & CO., LTD., Royal Bank Bldg., Hunter St.

We are George Street representatives, and carry a full line of Orthophonic Victrolas and Records. — E. V. WARNE, 325 George St.

Linens and Blankets

All the family will enjoy the feast at Christmas time with a well laid table, first of all covered with a beautiful satin damask cloth, and all the family will enjoy a rest between beautiful wool blankets after the usual festivities.

Beautiful Irish Linen Tablecloths

Special line of Pure Linen Table cloths in a very useful size. A Cloth that you can seat 10 persons to. Beautiful quality, lovely patterns, in round and square designs, fully bleached, with a soft finish.

SIZE 70 x 88 INCHES

$3.49 Each

OVER 500 BEAUTIFUL SATIN DAMASK PURE IRISH LINEN TABLECLOTHS

Special All Linen Damask Tablecloths

In a beautiful range of new designs. Wonderful quality PURE IRISH LINEN. Square and round patterns. Some are slightly imperfect. Worth double.

SIZE 72 x 72 INCHES

$2.98 and $3.89 Each

TAKE ADVANTAGE OF THIS EVENT—ADD A NEW CLOTH TO THE JOY OF XMAS

High-Grade Linen Cloths

Beautiful fine qualities of Double Damask Linen Table Cloths in all round designs. Grass bleached. Will wash and iron up splendidly. In this group there are about 60 Cloths. The size, 72 x 90 inches, will seat 8 or 10 persons. The usual values run as high as $18.00 each. Some are slightly imperfect, but snowy white and very little blemish. Wonderful values.

$4.50, $5.95, $7.35, $9 and $10.00

MAIN FLOOR LINEN DEPT.

Special Linen Values

We cannot emphasize too strongly these values in Irish Linen Table Cloths. Never before have we shown such quantities and qualities. Every size that you would require, from 36 x 36 inches square to 2 x 4 yards long. An assortment of some of the most beautiful designs ever woven. Every Cloth put up in a fancy Christmas box for gifts.

SEARCHLIGHT SPECIAL

Christmas Searchlight Special Thursday

Shaving Soap AND Handkerchiefs

A Searchlight Special for the men. Two Tablets of Taylor's Special Shaving Soap, the quality that will give a real lather, and also 2 Men's White Lawn Handkerchiefs of good Irish quality, neatly hemstitched.

Complete 69c

SELLING IN THE MEN'S SHOP ON THURSDAY

Special All-Linen Cloths

For those that require a very large Cloth will find some real values in this group. The imperfect part is small. We will show you. The values are wonderful, the qualities are excellent, and the designs are in round and square patterns. You may have Napkins that need matching. Let us show you these Cloths. Sizes 2 x 2½, 3, 3½ and 4 yards long.

$4.95, $6.25, $7, $9, $10 and $12 Each

MAIN FLOOR LINEN DEPT.

Irish Linen Tablecloths

Beautiful quality All Pure Irish Satin Damask Linen Table Cloths. Round and square designs, snowy white and free from all filling. An opportune time to buy Single and Double Damask Linen Cloths for your own table or for Christmas gifts. Many are less than half the usual price. Come in and see them. You will be astounded at their marvellous value.

All Pure Wool Blankets

Now showing a splendid range of beautiful Pure Wool Blankets. Not the shoddy kind, but pure white. English, Scotch and best Canadian-made. Single and double-bed size. Thoroughly scoured and shrunk. Whipped singly. Strong overlock stitch edge. Pink or blue wide borders, all fast color. Special prices prevail from now to Christmas. Buy now and save.

PRICED AT

$8, $9, $10, $12, and $14 Per Pair

BLANKET DEPT. MAIN FLOOR, REAR

Down Filled Comforters

Single, three-quarter and double-bed size Comforters. Filled with fluffy down feathers and covered with down-proof cambric and sateen. Wide single and double plain panels to match floral designs. Fine range of colors.

SPECIAL VALUE

$6.95 to $12.00

BLANKET DEPT. MAIN FLOOR, REAR

Give Her a "Kenwood"

Kenwood Blankets make warm friends. Used as a comforter and throw-over as an extra covering at night when needed. This year we have a wonderful assortment of plain colors and combination checks, both in two and three-tone effects. All are bound with a 3-inch satin. They are thoroughly shrunk and all fast color. The finest gift for the home.

SIZE 36 x 54 IN. ....$5.00 EACH
SIZE 60 x 84 IN. ....$8.95 EACH
SIZE 72 x 84 IN. ...$10.45 EACH

BLANKET DEPT., MAIN FLOOR

Bargain Annex Open All Day with Anniversary Specials as Advertised in Tuesday's Paper

Telephones 138-139-203 — *Canadian Department-Stores Limited* — *Visit Toyland Fourth Floor*

SUCCESSORS TO THE CRESSMAN CO., LTD.

A.Y.P.A. MEETING

Officers Appointed for 1927-28 Session of Marmora Association.

MARMORA, Dec. 7.—Members of St. Paul's A.Y.P.A. met at the Masonic Hall on Monday evening to appoint officers for the 1927-1928 session. The meeting opened with the hymn, "The Church's One Foundation" and prayers by the rector, Rev. A. B. Caldwell.

The new officers are:

Hon. President—Rev. A. B. Caldwell.

President—Miss Annie Blakely.

Vice-President—Miss Hilda Phillips.

Secretary—Mr. Lloyd Bailey.

Treasurer—Miss Ada Archer.

Convenors of Committees:

Programme—Miss Clara Phillips.

Missionary—Mr. W. J. Caldwell.

Social—Mrs. A. B. Caldwell.

Visiting and Look Out—Miss Hilda Taft.

Convenors are given a place on the executive. Meetings will commence on Monday, January 2nd, continuing weekly. A junior A.Y.P.A. will commence activities about the same time.

Roadside restaurants and wayside inns are less numerous in France, due to the speedy travel of tourists by automobile.

Marmora

MARMORA, Dec. 7—George Mantle, Jr., visited friends in Stirling on Friday.

Mr. Jack Bapty is home on a visit.

MARMORA, Dec. 7.—Mr. Charles Cronkright who has been in Calgary for the past two years is on a visit to his parents here.

Mr. and Mrs. Hiram Dafoe of Harold visited Mr. and Mrs. Robert Phillips on Saturday.

Mr. James Gordenier trapped a mink on Saturday, this being the second for him to secure this winter.

Mr. C. D. Munro of Peterborough visited friends in town over the week end.

Miss Reta Kennedy and Hilda Philips with Master Hugh Phillips spent Saturday in Toronto.

Mr. and Mrs. Bruce Robson visited Peterborough on Friday.

Mrs. Joseph Scott is in a poor state of health at present.

Avoid a Breakdown!

Melancholy, restlessness and worry are sure signs of a nervous breakdown. Don't delay—take

DR. MILES' NERVINE QUARANTEED

Sold by The Rexall Drug Stores.

LITERARY SOCIETY HOLDS MEETING

Officers Elected at Inaugural Meeting of Springville-Fairmount Society.

SPRINGVILLE, Dec. 7.—The inaugural meeting of the Springville-Fairmount Literary Society took place on Friday evening, Dec. 2nd in the basement of Springville church. The meeting was a wonderful success, there being fifty or more persons present, all willing to do their part.

Rev. Mr. McConnachie acted as chairman of the evening's entertainment. In his opening remarks he spoke of the "Inferior and Superior Complex," and explained the result of each on individuals or an organization. Taking Springville for an example, he pictured it—unprogressive as it would be under the influence of the inferior complex and again as it could be under the Superior Complex when everyone overcame the inferior complex condition and tried to do their best, the result being that they gained in confidence and leadership, thus making a stronger society and a stronger church. He extended his good wishes for the welfare of the society and expressed his opinion that there is no reason why it should be anything but a success.

The next number on the programme was a reading "In the Usual Way," given by Mrs. Geo. Whitfield.

This was followed by the reading of the Resolutions of the Society by the chairman. They are as follows:

At a meeting of the Committee held on Wednesday evening, Nov. 23rd, the following resolutions were drawn up, subject to the approval of the Society.

1. That the first meeting of each month take the form of a social evening, the following committee to arrange games, decorations, etc:

Misses Connie McConnachie, Myrtle Hooten and Sybil Robertson and that the following committee have charge of the refreshments on each of these occasions.

Mrs. Geo. Whitfield, Mrs. S. S Staples.

Misses Annie Brown and Helen Whittington.

2. That the second meeting of each month be devoted to the study of some poet, Mr. McConnachie to have charge of this meeting, selecting people to give selections from the poet being studied and one person to give a Biography of that poet.

3. That the third meeting of the month be musical, Miss Daisy Murray to conduct a Glee Club which shall be responsible for the programme at this meeting.

4. That the fourth meeting of the month have for its main attraction a Debate, the following committee to select subject, debaters and judges—Mr. F. Elliot, Mr. F. McIndoo and Miss Helen Staples.

5. That the Literary Society get up a play as soon as possible, the following Committee to choose the play and select the Caste: Mrs. A. E. Sanderson, Miss J. Schaffer, Mr. Russel Earle.

6. That a Membership Fee of twenty-five cents be charged to join the society for the year, and that a silver collection be taken at the Social Evening of the month to meet the expenses of that evening.

A motion was moved by Miss C. McConnachie and seconded by Mrs. S. Staples that the resolutions be adopted as read.

Officers for the society were appointed as follows:

Moved by Mr. A. E. Sanderson and seconded by Miss D. Murray that Rev. A. H. McConnachie be appointed as Honorary President.

Moved by Miss H. Staples and seconded by Mrs. A. E. Sanderson that Miss C. McConnachie be President.

Moved by Mr. A. E. Sanderson and seconded by Mr. W. Brown that Miss Helen Staples be vice-President.

Moved by Miss S. Robertson, seconded by Mr. W. Brown, that Mr. B. Preston be appointed as Secretary.

Moved by Mr. A. E. Sanderson, seconded by Miss M. Brown, that Mr. W. Seymore be asst.-Secretary.

Moved by Miss A. Brown and seconded by Miss H. Whittington, that Mr. Harvey Johnston be appointed as Treasurer.

The appointment of officers was followed by a suitable short speech from each of the new officials in which they all assured their audience that

The next item on the programme was an Impromptu Debate:

Resolved that girls should have the priviledge of proposing.

Mr. Walter Bowles and Miss Connie McConnachie were called upon to support the Affirmative side of the debate, and Mr. B. Preston and Mrs. Geo. Whitfield to uphold the negative. Mrs. M. Johnston and Mr. A. E. Sanderson to act as Judges.

The debaters seemed to find difficulty in voicing their thoughts on such a delicate subject, much to the amusement of the audience, but each succeeded in giving several points in defence of their side.

While the judges were coming to their decision, Miss Daisy Murray led in Community Singing of "The Long, Long Trail," "Bells of St. Mary's" and "Let the Rest of the World Go By."

Mrs. M. Johnston cleverly announced the report of the Judges' decision as being—The men should have the privilege of proposing, "In the Usual Way."

A scene of Charades followed next on the programme in which the two syllable word "Sausage" was acted by a number of the young people. The Caste consisted of: Surgeon (Walter Brown); Physician (W. Seymore); Nurses (Helen Whittington and Annie Brown); Patient (Clarence Johnston); Madam Wiseman (Miss Helen Staples); Customer (Miss Daisy Murray); Worried Young Man (W. Seymore).

In the first scene a young boy was operated upon by Dr. Brown, having his one leg amputated below the knee by means of a large hand-saw. Anesthetic was administered by Dr. Seymore, but apparently was not needed, as the leg appeared to the audience to be a wooden one. Both nurses were present during the operation.

The second scene presented Madam Wiseman giving advice to a worried young man who was having diffiucilty in reaching the desired results in his attentions to a young lady. Madam Wiseman considered the problem and advised him to wear bright colours such as rose tie, purple socks, etc., as the young lady was very susceptible to colour. He must have on next meeting, affection in his heart, perfection in his person and confection in his pocket.

The third and final scene was a meat store. A customer brought her little pet dog with her while buying some meat, but her pet disappeared and all she had to take home was a string of sausages. She, however, did not seem to feel heart broken as she left the store singing, "Where, Oh!, Where Has My Little Dog Gone?"

Mrs. M. Johnston was the first to solve the Charades and was presented with a bag of candy.

Mr. J. Johnston and Mr. W. Whitfield were then called upon to choose sides for a Balloon Race. Five were chosen for each side and each were given a toy balloon. At a signal all were to run to the farther side of the basement, turn and blow their balloons until they burst, then run back to the starting place. The merriment of the on-lookers made it difficult for those participating in the race to do justice to the blowing, but finally, the race ended with Mrs. A. E. Sanderson securing the first prize.

While the refreshments were being prepared, the Roll of Membership was begun by the secretary, Mr. B. Preston. Twenty-seven of those present became members and had their names entered on the roll.

Mr. McConnachie announced the Poetical Evening of the Literary Society to take place Friday, December 9th.

Other amusements, such as darts, quoits, bagatelle, bounce the ball, spinning the plate, etc., were features of the evening's entertainment before and after the programme.

Refreshments of Boston beans and sandwiches were served, and the meeting closed by the singing of the National Anthem and Auld Lang Syne.

BADMINTON CLUB HOLDS GOOD DANCE

Attendance Large at Social at Lakefield—A.Y.P.A. Meets.

LAKEFIELD, Dec. 7.—The dance given on Tuesday evening under the great success in every respect, there were about one hundred and thirty present. Mrs. L. H. Graham, president of the Club received the guests assisted by Mesdames Ridpath, Elmsley and Leonard and Miss Ray. Excellent music was provided by the "Silver Slipper" orchestra, of Peterboro' and the evening was one of unexcelled pleasure. The age of youth was apparent, as the great majority of the crowd were the very young set. The Stewards were: Messrs. John Sabatino, Russell Payne, Frank Madill, Harry Stabler, J. A. Creaser, G. H. Loosemore, J. R. Charlton and K. A. Mackenzie.

Supper was served about 11.30 and was exceptionally fine, everything being both abundant and delicious.

Confederation Night.

Monday evening was Confederation Night on the A.Y.P.A. programme, but, owing to terribly icy walking, very few members appeared and the eleven who braved the rain and ice found it difficult to concentrate on the contests as a safe return home constituted a more vital problem. The committee had chosen as a slogan for the evening, "Know Your Canada" and a contest of Canadian cities, one of famous Canadians and one of Canadian provinces were taken up. The committee served light refreshments and the members departed at an early hour.

Norman Lemay has been elected the member for Peterboro' County to the Older Boys' Parliament, winning by a small majority over Kenneth Kemp Both boys are members of the Katchewanooka Square of Regent St. United-church. This will be Norman Lemay's second term.

STIRLING NEWS

STIRLING, Dec. 7—Last Thursday, Mr. Jerry Bird and Mrs. C. Gay were bereft of a daughter and sister, in the person of Mrs. C. Brown, of Belleville, who passed away after a lingering illness.

Mrs. J. D. McGee suffered a stroke last Friday morning.

Mr. and Mrs. A. B. Fargey and daughter, Helena, of the Ridge, were guests of Mr. and Mrs. J. Reid last Sunday.

Mrs. H. McCutcheon left last week to make an extended visit with her son, Harry, in Detroit.

Mrs. Sheldon McIntosh and little son spent last week in Toronto. On her return she was accompanied by Mr. A. D. McIntosh, a former resident of Stirling.

Mr. Alexander, of Bishop's Mills is staying with his daughter, Mrs. W. L. Anderson.

Mr. M. W. Sine has been confined to his bed for the past week suffering from an attack of bronchitis and heart trouble.

Miss Bessie Conley is visiting friends in Belleville.

Miss Stella Marshall, of Belleville, is visiting at her home here.

SALE OF IVORY

Our store being sold, we expect this to be our last Christmas in our present stand.

ALL IVORY AND TOILET SETS MUST BE SOLD.

We offer very special prices.

A small deposit holds any article till Christmas.

McLEOD'S DRUG STORE

'PHONE 2670. We Deliver

Car Washing!

THOROUGH WORK BY EXPERTS

Service That IS Service

GILLESPIE GARAGE

378 Aylmer St. - Phone 950

HOLDING BAZAAR FOR RED CROSS

Ladies of Apsley Hope To Raise Substantial Sum For Hospital.

APSLEY, Dec. 7.—The Ladies' Committee of the Red Cross here are busy preparing for a Bazaar in aid of the hospital, to be held in the Parish room on Tuesday next, December 6th, when it is hoped a substantial sum will be raised. Donations of articles for the bazaar will be most gratefully appreciated and may be sent to the President of the Ladies' Committee, Mrs. W. Lean, Apsley.

That the Red Cross hospital is justifying its establishment is proved by the following figures, taken from its first Annual Report just sent to Toronto headquarters covering the ten months of its existence. There have been eleven in-patients during that time. Four births have occurred. Total number of days occupied 132. Besides in-patients, thirty-three other cases have received treatment.

According to official figures of the meteorological station in Apsley, the total rainfall for the month of November was 7.4 inches, by far the highest month's rain ever recorded here. On Tuesday night a heavy thunderstorm broke over the district, but no damage has been reported.

A miscellaneous shower was given on Thursday evening at the home of Mrs. Zach Tucker in honour of her daughter, Charlotte whose marriage to Mr. William Earnshaw takes place on Thursday, December 8th. The bride-elect was the recipient of many presents from friends and neighbours testifying to her popularity.

TRENT RIVER NEWS.

TRENT RIVER, Dec. 7.—Rehearsals are in progress for the coming Christmas tree and entertainment for the Sunday school.

Miss Eva Inkster and brother, Bud, of Marmora continuation school were home for the week end.

There was a good attendance of the patrons at the cheese factory meeting held Saturday afternoon. About forty-eight were in attendance.

Mr. Wesley Redden has been visiting relatives in Peterborough.

Jack Christie returned to Toronto Saturday accompanied by his mother and sister, Miss Davey.

SUNNYSIDE GIRLS ELECT OFFICERS

Jean Reynolds is President of Deloro Girls Club.

MARMORA, Dec. 7.—Deloro-Sunnyside Girls Club at a recent meeting held in the Hall carried out its election of officers for the ensuing year, which resulted as follows:

President—Jean Reynolds; vice-President—Nora Foster; Secretary — Madeline Gaffney; Treasurer — Cora Robertson. At present the girls are busy in their preparation of parcels to be sent Christmas week to the Sick Children's Hospital in Toronto. Kindliness is one of the chief characteristics of this group of girls organized three years ago by Miss Sara Scott, of the local post office. Miss Reta Kennedy of the staff of Marmora Continuation school was present on election night and gave a demonstration of physical culture to be succeeded, it is understood, by others later on.

DEGREES CONFERRED.

Marmora L.O.L. Holds Special Meeting With Visitors Present.

MARMORA, Dec. 6.—Marmora L. O.L. 319 held a special degree meeting on Thursday evening, three members being elevated to the Royal Arch Degree. Visiting brethren from Springbrook Lodge assisted in the work. A delicious repast was served at its conclusion.

NORHAM PERSONALS

NORHAM, Dec. 7.—The school re-opened this week as there was no further outbreak of the epidemic.

Mr. Fred Brintnell of Colborne was a visitor to the village this week.

Rev. D. R. Clare had the misfortune to fall on the ice on Monday and break a rib.

Mr. and Mrs. O. Isaac were visitors to Campbellford on Wednesday.

Miss Dilworth of the White school has commenced practice for a Christmas concert.

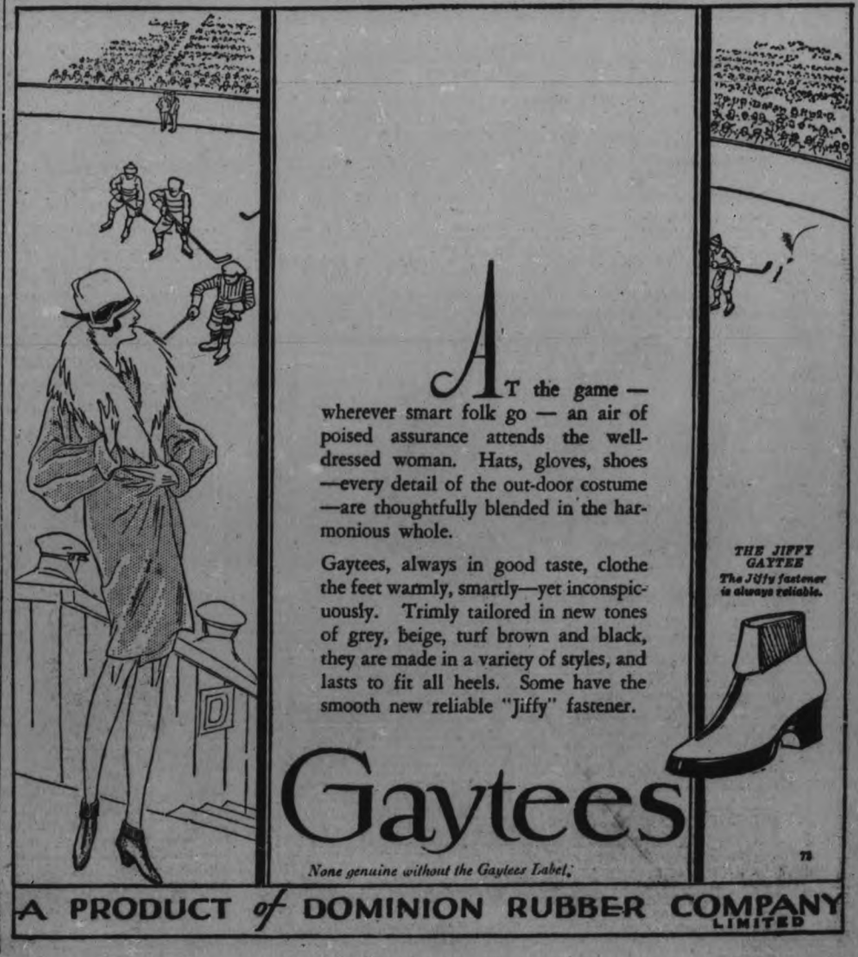

Major League Scouts Criticised in Report

FAR-REACHING SIGNING WOULD DESTROY SOURCE OF SUPPLY YOUNG PLAYERS FOR MINORS

President Sexton Tells National Association of Professional Baseball Clubs.

NEED PROTECTION.

Expresses Apprehension Over Major-Minor League Agreement Concerning Players.

DALLAS, Texas, Dec. 7 (A.P.).—Criticism was levelled at indiscriminate and far-reaching signing of young players by Major League clubs in the annual report yesterday of President Mike H. Sexton at the meeting of the National Association of professional baseball clubs.

Mr. Sexton declared present methods and activities of major league scouts has now exceeded anything ever thought of or foreseen by baseball people, and warned that unless protective measures were adopted the source of supply of young players for minor clubs will be destroyed.

Mr. Sexton's report occupied nearly all of the first day's session of the association. Besides expressing apprehension over numerous complaints by both parties to the major-minor league agreement concerning players, Mr. Sexton recommended definite population limits for various minor league clubs and called to the association's attention the rapidly increasing number of minor league franchises "that are going under the control of major clubs or higher class minor league clubs."

Of the latter condition, Mr. Sexton had no recommendation to make, asserting he was not fully convinced what the ultimate effect will be.

As the first seven-year period of operation of the prevailing agreement between the majors and minors reaches a close, the president said he had heard expressions of discontent not confined to a few.

"Before it leads to an open rupture I most earnestly urge both parties to confer in an effort to eliminate some objectionable features," he declared.

IN LINE FOR TITLE.

Jimmy McLarnin, sensational Vancouver lightweight, who whipped Wallace at Detroit and is in line for a bout with Mandell for the world's championship.

N. H. L. STATISTICS.

MONTREAL, Dec. 7 (Canadian Press).—The following scoring and penalty statistics of the National Hockey League up to and including games of December 4, 1927, were issued yesterday by President Calder:

Canadian Division

	Goals.	Assists.	Points.	Penalties in Minutes.
Morenz, Canadiens ..	6	1	7	2
Gagne, Canadiens. .	5	1	6	12
Stewart, Montreal .	5	0	5	17
Joliat, Canadiens ...	4	1	5	12
Dutton, Montreal ...	3	2	5	19
Finnegan, Ottawa ..	3	1	4	2
Boucher, Ottawa ...	3	1	4	10
Carson, Toronto	2	2	4	6
Nighbor, tOtawa ...	2	2	4	6
Day, Toronto	3	0	3	13
Bailey, Toronto	3	0	3	8
Mimes, Americans ..	2	1	3	2
Siebert, Montreal ...	2	1	3	21
Phillips, Montreal ..	1	2	3	10
Keeling, Toronto ...	0	3	3	8
Kilrea, Ottawa	2	0	2	8
Lepine, Canadiens .	2	0	2	2
Clancy, Ottawa	2	0	2	13
McCaffrey, Toronto .	1	1	2	7
Duncan, Toronto ...	1	1	2	10
Mantha, Canadiens .	1	1	2	13
Cox, Toronto	1	1	2	0
LaFrance, Canadiens	1	0	1	0
Munro, Montreal ...	1	0	1	13
Oatman, Montreal ..	1	0	1	4
Denneny, Ottawa ...	1	0	1	2
Gardner, Canadiens .	1	0	1	8
Boucher, Americans .	1	0	1	10
Barry, Americans ...	1	0	1	0
Green, Americans ..	1	0	1	14

Renew Your Subscription

OLD COUNTRY SOCCER.

LONDON, Dec. 7.—League standings in the English, Scottish and Irish Leagues are as follow:

English League, Division I.

	P.	W.	L.	D.	P.
Everton..	17	9	2	6	24
Newcastle U...	17	9	4	4	22
Leicester C...	18	8	5	5	21
Cardiff C.	17	7	3	7	21
Blackburn..	18	6	4	8	20
Liverpool	17	6	4	7	19
Huddersfield	16	7	5	4	18
Aston Villa.	17	7	6	4	18
Middlesbro	17	7	6	4	18
Tottenham..	17	7	6	4	18
Arsenal	16	6	5	5	17
Bury	17	3	8	1	17
Burnley..	17	8	8	1	17
Manchester U.	18	7	3	3	17
Sunderland	17	6	7	4	16
Bolton..	16	5	6	5	15
West Ham	16	7	8	1	15
Wednesday	17	4	8	5	13
Birmingham	17	3	7	7	13
Sheffield U...	17	4	8	5	13
Derby Co...	16	3	9	4	10
Porstmouth	17	3	10	4	10

Scottish League, Div. I.

	P.	W.	L.	D.	P.
Rangers..	16	13	1	2	28
Motherwell.	17	12	1	4	28
Celtic..	17	10	3	4	24
Hearts	17	11	4	2	24
Cowdenbeath..	17	9	6	2	20
St. Mirren..	17	9	6	2	20
St. Johnstone..	18	7	7	4	18
Klimarnock.	18	7	7	4	18
Partick T...	17	7	7	3	17
Aberdeen	18	8	9	1	17
Falkirk..	17	7	8	2	16
Airdie	17	5	6	6	16
Hibernians..	17	8	9	0	16
Dundee..	17	6	8	3	15
Queen's Park	17	5	8	4	14
Hamilton..	17	4	9	4	12
Bo'ness	17	5	11	1	11
Raith Rovers..	17	4	10	3	11
Clyde.	17	4	11	2	10
Dunfermline	17	3	13	1	7

Irish League

	P.	W.	L.	D.	P.
Celtic	14	9	1	4	22
Linfield..	14	9	2	3	21
Larne	13	8	4	1	17
Newry..	14	7	4	3	17
Glentoran	14	7	5	2	16
Coleraine	14	7	5	2	16
Glenavon	14	6	5	3	15
Distillery	14	5	7	2	12
Ards..	14	4	7	3	11
Portadown..	14	5	8	1	11
Bangor..	14	5	8	1	11
Barn..	14	3	7	4	10
Queen's	14	3	8	3	9

Reise, Americans ...	1	0	1	11
Simpson, Americans.	1	0	1	14
Conacher, Americans	1	0	1	12
Smith, Ottawa	1	0	1	8
Hart, Canadiens	0	1	1	0
Sims, Montreal	0	1	1	6
Grosvenor, Ottawa ..	0	1	1	0

BRITISH DRIVER FOR AUTO RACES

Will Compete in International Speed Contests at Daytona Beach.

USE SPECIAL ENGINE

LONDON, Dec. 7.—(A.P.)—Captain Malcolm Campbell, noted English automobile driver, the Daily Mail says, will compete in the international speed contests at Daytona Beach, Florida, in February. He will use an engine of the type which won the Schneider Seaplane Trophy for England at Venice last September, modified so that it will fit a motor car chassis. The construction of the engine is the secret of the Air Minstry, which, however, has given Campbell permission to use it at Daytona.

O.H.A. Schedule

TORONTO, Dec. 7.—The first O.H.A. championship schedule of the season was received at O.H.A. headquarters yesterday. It was from Group No. 4, intermediate, of which D. A. Wilson, Whitby, was convener. The schedule is as follows:

Dec. 28—Port Perry at Lindsay.
" 30—Stouffville at Uxbridge.
Jan. 3—Port Perry at Whitby.
" 5—Uxbridge at Lindsay.
" 6—Whitby at Stouffville.
" 10—Stouffville at Port Perry.
" 10—Uxbridge at Whitby.
" 13—Uxbridge at Stouffville.
" 13—Whitby at Lindsay.
" 17—Stouffville at Whitby.
" 17—Lindsay at Port Perry.
" 20—Lindsay at Stouffville.
" 20—Whitby at Uxbridge.
" 24—Lindsay at Whitby.
" 24—Port Perry at Uxbridge.
" 27—Stouffville at Lindsay.
" 27—Whitby at Port Perry.
" 31—Lindsay at Uxbridge.
" 31—Port Perry at Stouffville.
Feb. 3—Uxbridge at Port Perry.
(Referee—Bert Smith, Whitby)

This season the Peterborough Juniors will play a double schedule with Bowmanville, Oshawa, and Whitby, giving six games at home for the locals. A double schedule has also been drawn up in the Intermediate series; so the fans of this city will be treated to three games of hockey every week from these two teams.

Junior Schedule.

Dec. 22—Peterborough at Bowmanville.
Dec. 22—Whitby at Oshawa.
Dec. 27—Bowmanville at Whitby.
Jan. 2—Peterborough at Oshawa.
Jan. 2—Whitby at Bowmanville p.m.
Jan. 4—Whitby at Peterborough.
Jan. 6—Oshawa at Whitby.
Jan. 9—Bowmanville at Oshawa.
Jan. 11—Peterborough at Whitby.
Jan. 16—Oshawa at Bowmanville
Jan. 16—Oshawa at Peterborough.
Jan. 20—Whitby at Peterborough.
Jan. 23—Bowmanville at Peterborough.
Jan. 23—Whitby at Oshawa.
Jan. 25—Peterborough at Whitby.
Jan. 27—Oshawa at Whitby.
Jan. 30—Peterborough at Bowmanville.
Feb. 1—Whitby at Bowmanville.
Feb. 1—Oshawa at Peterborough.
Feb. 3—Bowmanville at Oshawa.
Feb. 6—Bowmanville at Peterborough.
Feb. 9—Oshawa at Bowmanville.
Feb. 13—Bowmanville at Whitby.
Feb. 13—Peterborough at Oshawa.

Intermediate.

Dec. 28—Port Hope at Oshawa.
" 28—Bowmanville at Peterboro.
Jan. 3—Peterboro at Port Hope.
" 4—Oshawa at Bowmanville.
" 6—Peterboro at Oshawa.
" 6—Bowmanville at Port Hope.
" 10—Oshawa at Port Hope.
" 11—Peterboro at Bowmanville.
" 13—Port Hope at Peterboro.
" 13—Bowmanville at Oshawa.
" 16—Port Hope at Bowmanville.
" 18—Oshawa at Peterboro.
" 20—Bowmanville at Port Hope.
" 20—Peterboro at Oshawa.
" 23—Peterboro at Port Hope.
" 25—Oshawa at Bowmanville.
" 27—Port Hope at Peterboro.
" 27—Bowmanville at Oshawa.
" 30—Port Hope at Oshawa.
" 30—Peterboro at Bowmanville.
Feb. 3—Oshawa at Peterboro.
" 3—Port Hope at Bowmanville.
" 6—Bowmanville at Peterboro.
" 9—Oshawa at Port Hope.

TORONTO PLAYS SCORELESS GAME

Senators and Leafs Battle For 70 Minutes in Ottawa.

OTTAWA, Dec. 7.—Toronto Maple Leafs and Ottawa Senators played through 70 minutes of hockey to a no score tie in a National Hockey League fixture before 3,500 fans here last night. Only at far distant moments throughout the game did play by either side reach major league calibre. Connie Smythe had a well-organized combination machine in his Leaf front rank, but after the opening ten minutes the world's champion Senators appeared to have solved their system and back-checked them into ineffectiveness.

The champions confined their goalward thrusts mainly to solo rushes that made but little headway against the heavy Toronto rearguard. Bailey, Day and Keeling looked best for the visitors, while Nighbor and Clancy stood out in the ranks of the Senators.

Leafs Press at Start

The visitors' front line staged a steady attack in the first half of the opening period, and Carson and his wings kept the local defence busy keeping them out. Finally Clancy relieved the pressure, and Roach was kept on the alert before the continuous attack was turned back. Gradually the locals devised a system whereby the visitors' combination attack was broken up at centre ice. Cox rocked Connell after a wide pass from Carson, and then Kilrea and Keeling provided dangerous one-man attacks. Towards the end the Senators took command, and the Leafs were fully extended to keep their citadel from falling.

The locals maintained the attack after the second period commenced, and Roach was again busy for a while. The Leafs failed to make use of two great chances when Bailey and Cox shot wide in succession after penetrating close in on Connell. Kilrea and Smith forced Roach to make brilliant saves, and then, at the other end, Bailey flipped the rubbed wide when Connell was lying on the ice. As the end of the period approached the Leafs had the better of the play, but Connell turned aside all their shots.

HOCKEY RESULTS.

Hockey games played last night resulted as follows:

National League.
Maple Leafs 0, Ottawa 0.
Canadians 1, Boston 1.
Rangers 2, Pittsburg 2.

Canadian League.
Niagara Falls 9, Windsor 3.
Ravinas 1, Hamilton 0.
London 3, Detroit 0.
Kitchenre 3, Stratford 3.

Junior S. P. A.
Marlboros 4, Varsity 2.

FOUND GUILTY.

SHERBROOKE, Que., Dec. 7.—(Canadian Press).—James Metz was found guilty yesterday, by jury in Court of King's Bench, of manslaughter in connection with the death of Helen Dubois, shot here last New Year's day.

BOWLING SCORES

DUFFUS BOWLING CLUB. MANUFACTURERS' LEAGUE.

Canadian Alladin won two. High three, K. Kane 604. High single, K. Kane 271.

Can. Alladin Co.—C. Smith, 197, 145, 117—459; C. Leibers, 138, 178, 190—506; E. Smith, 133, 91, 173—397; H. W. Hamblin, 133, 146, 158—437; W. E. Bannon, 168, 176 232—576.
Total—2375.

C. P. C. No. 2—H. Wright, 119, 159, 161—439; K. Kane, 151, 271, 182—604; A. Shadget, 138, 143 188—469; G. Gregg, 172, 161, 150—483; J. Braiburn, 138, 115, 99—352.
Total—2347.

Canadian Canoe won two. High three, Smith 663. High single, Smith 299.

Stock's Bread Co.—Sproats, 173, 148, 203—524; Gray, 216, 206, 184—606; Mander, 175, 195, 176—546; Boomhower, 126, 156 161—443; Ireland, 172, 239, 164—575.
Total—2694.

Can. Canoe Co.—Murphy, 202, 177, 119—498; Morin, 251 151, 191—593; Barrie, 119, 195, 210—524; Franklin, 173, 110, 169—452; Smith, 192, 172, 299—663.
Total—2730.

Raybestos won two. High three A. Miller 680. High single A. Miller 247.

Raybestos—Coursey, 150, 206, 196—552; Rodgers, 211, 203, 199—613; Maudsley, 132, 170, 197—499; Wilson, 171, 96—367; Miller, 202, 231 247—680; Kay, 162—162.
Total—2673.

Ont. Marble Co.—A. Murdock, 240, 212, 207—659; L. W. Gleason, 197, 165 157—519; R. Sullivan, 176, 146, 90—412; Ed. Leonard 172, 175, 101—448; M. J. Leonard, 118, 142, 140—400.
Total—2438.

Peterborough Canoe Co. won two. High three, Watkins 643. High single, Cullen 248.

Peterborough Canoe—Murdock, 147, 201, 220—563; Cullen, 248, 147, 247—642; Watkins, 233, 206, 204—643; Taylor, 179, 204, 175—558; Searight, 148, 224, 132—504.
Total—2910.

C.P.C. No. 1—D. Marshall, 175, 156, 207—540; H. Ranger, 212, 163, 133—513; L. Brown 167, 149—316; G S. Matthews, 100—100; W. Fanning, 170, 174, 199—543; C. McLean, 241, 208, 178—627.
Total—2639.

De Laval won two. High three, R. Galbraith 665. High single, J. Wise 296.

Fitzgerald & Co.—T. Ferguson 171, 138, 126—435; B. Logan, 125, 178, 165—468; A. V. Shadgett, 183, 146, 234—563; R. Adair, 180, 119, 173—472; K. Shadgett, 220, 163, 217—600.
Total—2538.

De Laval—W. Bathgate, 153, 117, 178—448; A. Lemon, 144, 158, 177—479; R. Williamson, 197, 210, 181—588; J. Wise, 296, 209, 156—661; R. Galbraith, 195, 269, 201—665.
Total—2841.

DUFFUS BOWLING ACADEMY. C.G.E. DRAFTING LEAGUE

Results of C.G.E. Drafting Room Five-Pin League. A.C. No. 1 won three from Ind. Control. Switchboards won three from A.C. No. 2; Ind. Motors won two from D.C.

High three, D. Grant 714.
High single, D. Grant 280.

Ind. Motors.—Hutchinson 176, 248, 175—599; Thornton 203, 142, 137—432; Quartermaine 138, 157, 183—478; McCabe 169, 204, 175—548; Condon 172, 184, 117—473.
Total—2580.

D.C.—Anderson 140, 169, 134—443; Stanton 185, 237, 206—628; Prest 199, 160, 178—537; Metheral 189, 175, 162—526; Patterson 120, 141, 165—426.
Total—2560.

A.C. No. 2—Morton 245, 244, 214—703; MacMorran 130, 168, 155—453; Rowe 168, 180, 187—535; Bowness 119, 171, 125—415; Foster 134, 130, 214—478.
Total—2584.

Switchboards.—Grand 184, 250, 280—714; Cuff 161, 138, 162—461; Lesurf 147, 214, 251—612; Runnett 167, 151, 123—441; Jackson 193, 228, 171—592.
Total—2820.

A.C. No. 1—G. Huffman 176, 187, 209—572; F. Allen 205, 216, 134—555; J. McCarney 135, 169, 184—488; R. Hay 162, 155, 141—458; A. McLeish 204, 247, 222—673.
Total—2746.

Industrial Control—Cotton 138, 121, 188—447; Derrick 238, 136, 84—458; Bates 120, 121, 126—367; Huffman 117, 207, 178—497; Chambers 223, 211, 152—586.
Total—2355

Y.M.C.C.A SENIOR LEAGUE

Royal 2, George Street 1.
Mayneord high three 683.
Outram high single 254.

George Street.—Nels. Routley 174, 228, 151—553; Mayneord 234, 250, 199—683; Pratt, 140—140; Elliott 191, 190, 155—536; Norm. Routley 148, 235, 166—549; Outram 254, 184—438.
Total—2899.

Royals—McNeely 225, 173, 229—627; Ashmore 210, 165, 224—599; Jones 245, 166—411; Hall 184, 205—389; Milburn 197, 208, 231—636; Frost 220, 251—471.
Total—3133.

Teachers 2, George Street 1.
Henry high three 684.
Nels. Routley high single 265.

George Street—Nels Routley 168, 265, 195—628; Mayneord 157, 198, 183—538; Robertson 183, 192, 117—492; Pratt 131—131; Norm Routley 128, 226—354; Elliott 172, 178—350; Outram 152—152.
Total 2645.

Teachers—Henry 225, 208, 251—684; S. J. Graham 166, 193, 142—501; Touchburn 211, 137—348; Smith 143, 177—320; H. Graham 205, 209, 226—641; Richardson 204, 126—330.
Total—2823.

Royals 3; North Lights 0.
Frost high three 657.
A. Brown high single 251.

Royals.—McNeely 228, 163, 195—586; Ashmore 239, 197, 202—628; Frost 239, 206, 212—657; Hall 204, 212, 227—643; Milburn 185, 149, 205—538.
Total—2162.

North Light—G. Lockington 193, 179, 166—538; Telford 171, 115, 178—464; Curtis 184, 149, 105—438; C. Brown 186, 138—324; A. Brown 251, 118, 166—535; Garbutt 77—77.
Total—2376.

SPORT BITS

The Leafs need this week's points badly if they are to stay up near the leaders. Thursday night they take on the fast Canadian aggregation in the Montreal Forum. Saturday evening they are back home with the Ottawa Senators coming right back again.

The Mickey Ion-"Happy" Day incident of last Saturday night is far from settled. The Maple Leaf Hockey club officals are taking up the matter up with President Calder of the National Hockey League this week.

The semi-pro. baseball bug is still in the air even if this is the winter time and hockey is in the forefront. Freddy Hamilton, Grant Edwards and others of the Oslers are not idle by any means and before spring a real Ontario semi-pro baseball circuit may be in operation.

There are a lot of good professional baseball players now performing in hockey circles and they would be keen to have the opportunity to keep active in the summer time.

"Mickey" Roach Herbie Mitchell, "Roter" Roth, Norman Himes, "Babe" Seibert, Lionel Conacher and any number of others are available and with so many young players having turned to pro. hockey this winter the field is enlarged.

BUY ADVERTISED GOODS
Compare, Then Select

Remember
WILSON'S
BACHELOR
CIGAR
for men
and young men
in attractive Christmas cartons of 10's, 25's and 50's
CHRISTMAS 1927
127

Our Boarding House - - - - - - - - - - **By Ahern**

Fancy Hose
For Men

It is very easy to choose His Hose in the Men's Shop. Fine range of Silk, Cashmere, and Worsted, in the new Fancy Stripes, Checks, Blocks, and many plain shades are here in Brown, Grey, Navy, and Black. Sizes 10 to 11½.

$1.50

Men's Shop
Canadian Department Stores Limited
SUCCESSORS TO THE CRESSMAN CO., LTD.

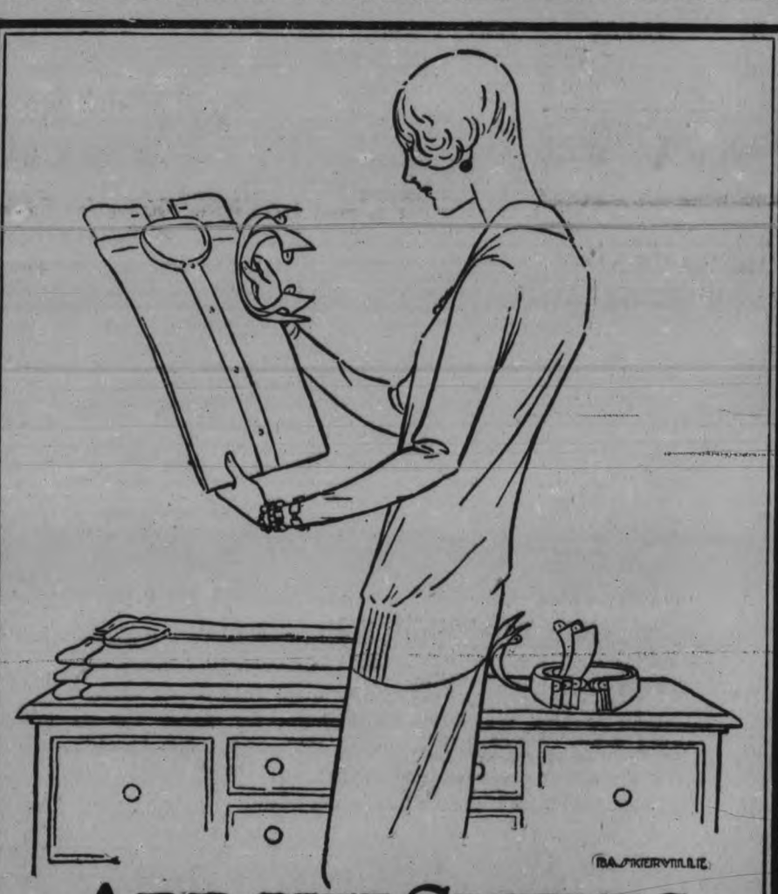

ARROW SHIRTS
Are made to fit the wearer, not to meet a low competing price. They are roomy, sturdy and smartly stylish.

Consider
Details of make
Exclusiveness and fastness of patterns
Quality of material

And add to that
ARROW COLLARS
To Match ARROW SHIRTS
Ask your Dealer or us
CLUETT, PEABODY & CO. OF CANADA, LIMITED, KITCHENER, ONT.

CAPITOL

LAST TIME TONIGHT

CAMILLE

THURS.—FRI.—SAT.

CLOTHING AGENT HAS DISAPPEARED

PONTYPOOL, Dec. 7.—Several Pontypool citizen have had the misfortune to lose a few dollars recently. A man claiming to be an agent for tailor made clothes measured several for clothes and received deposits on the same and has not been heard of since. No trace can be found of any such firm as he represented.

THE din and clash of arms was more to the liking of Richard Coeur-de-Lion than the pomp and ceremony of the Royal Court, consequently we find him leaving affairs of state in the hands of his ministers and embarking on the third crusade to the Holy Land. His chief exploits were the capture of Acre and Ascalon and the defeat of Saladin near Arsuf and again at Jaffa. Richard was a warrior rather than a statesman and owes his place in history to his reputation for great personal courage and military skill.

KING RADIO

"Most Radio Per Dollar"

UNIFORMLY dependable performance is ever adding to the number of loyal subjects who pay willing homage to King Radio. The "Crusader" model has played an important part in evoking this enthusiasm for King.

The promise of efficiency conveyed by the chaste beauty of the "Crusader" Cabinet is more than fulfilled by the masterpiece of radio engineering which it contains.

It is a six tube stabilized tuned radio frequency receiver with full floating tube panel and each transformer coil completely shielded in copper. Has two stages of tuned radio frequency, detector, and three stages of audio frequency. It is specially adapted for use with 'B' battery eliminators but will perform with equal efficiency on dry 'B' batteries. 'C' battery connection provides for the use of any type of power tube. Single dial station selector with vernier adjustment on the first stage ensures knife-edged selectivity.

A demonstration will enlist you under the banner of the King!

Price without accessories, $160.00

Console, including built-in "Peerless" loud speaker, but without accessories, $185.00.

Fully Licensed in Canada and U.S.A.

MAN ARRESTED AFTER BIG FIRE

Lodged in Hull Jail in Connection With $25,000 Blaze.

EIGHT BUILDINGS BURNED.

HULL, Que., Dec. 8. —(Canadian Press)— Arrested in connection with the fire which swept the village of Paugan Falls yesterday with estimated damage of 25,000, Joseph Rovg was brought to Hull jail last night. The charge on which he was taken into custody was not made known. The fire broke out in one of the bedrooms of the Chatillon boarding house and swept through eight buildings before it could be halted. Two boarding houses, two stores, a laundry, and three residences were destroyed and more than a hundred persons were left homeless. Fifty employees of the construction company building the dam on the Gatineau river adjoining the village lost all their belongings in boarding houses.

Despite the fire, the village people turned out in full force to attend a dance last night. Those who lost their clothing in the fire were able to attend in borrowed plumage.

ASSOCIATION ASKS BETTER SERVICE

Would Have Marine Railway Speeded Up and Canal Finished.

At the recent executive meeting of the Trent Waterways Association, held in Orillia, the following resolutions were unanimously passed, dealing with matters pertaining to the Trent Waterways and connecting waters:

"Whereas, the operation of the marine railways in the Severn Division of the Trent Waterway is now a tedious process and the passage of boats over the heights of land is very much slower than that to which Trent Waterway boat owners have been accustomed.

"Resolved, that the Trent Waterway Development Association request the Department of Railways and Canals to arrange, for the coming season, the speeding-up of the operation of the two above mentioned marine railways to meet the requirements of the moment and not beyond the point of safety.

"Whereas, substantial increases to Government revenue have lately been noted in several departments,

"And whereas, it is now obvious to the Canadian public that the finances of the Dominions are much improved, upon which the Government is to be congratulated,

"Resolved, that the Trent Waterway Development Association endorse the following resolution sponsored by the Orillia Board of Trade:

"That in view of the improved financial condition of the Dominion of Canada, and the growing importance of the waterway as a tourist attraction, and to prepare the system for future commercial uses, the Federal Government is hereby petitioned by the Trent Municipalities and Association to proceed at once with the completion of the Trent Canal. Copy of this resolution to be forwarded to the Premier of Canada, Honorable Minister of Railways and Canals, and to interested Trent representatives in the Federal Government.

"Whereas, the tourist traffic to Ontario has now been developed to a point where the revenue to Ontario people and Government quite exceeds the earlier, most sanguine expectations,

"And whereas, the fishing in Ontario is an added attraction, much appreciated by tourists,

"Resolved, that the Trent Waterway Development Association petition the Department of Game and Fisheries to:

(1) Arrange for the placement of large supplies of game fish spawn in suitable sections of the Trent System,

(2) Consider ways and means of reducing or entirely doing away with such fish as carp and suckers, now to be found in the Trent Waterway and tributary waterways, same being destroyers of game fish.

"Whereas, the number of accidents, fires, etc., in connection with the operation of smaller craft this year have noticeably increased,

"Resolved, that the Trent Waterway Development Association petition the Department of Marine and Fisheries to inspect and license every Canadian craft propelled by power and require their carrying sufficient life-saving apparatus to ensure the safety of persons carried.

MARLBOROS WIN IN S.P.A. GAME

Dukes Qualify For Finals By Beating Varsity.

TORONTO, Dec. 7. Bombarding the Varsity citadel in a determined last period rally which netted two goals, Marlboros defeated the Blue and White last night at the Arena by 4 to 2 and thereby qualified to meet Newmarket in the S.P.A. junior final next Friday night. Unexpected strength displayed by the Blue team held the Dukes in check for forty minutes, but in the final dash they began to wilt under the terrific pace and, weakened by the loss of Bean, their lanky defence man, who was injured mid-way in the second period, they were unable to hold the Marlboro sharpshooters at bay. Led by the diminutive "Shrimp" McPherson and hard shooting Charlie Conacher, the Dukes presesd Varsiety back into their own territory and carved out a clean-cut victory in the last twenty minutes.

But the winners did not have everything their own way. In the first thirty minutes of play the Dukes found themselves outskated by the Queen's Parkers and their combination play sadly disorganized by the almost uncanny poke checking of the opposing forwards. The Varsity sticks licked into the middle of the Duke's combination thrusts and picked out the puck with disconcerting accuracy. Their poke checking tactics enabled Beal, Smith and Bean to break ahead of the Dukes' front line and their speed was a revelation. In the early stages they earned more than two goals, but overanxiousness and steady work by Goaler Baxter broke up dangerous attacks time after time.

Hold Second String Heavy Tournament

NEW YORK, Dec. 7.—(U.P.)—Leo P. Flynn, former manager of Jack Dempsey, and Jimmy Johnston, manager of Mike McTigue, Phil Scott and othes, will attempt to show Tex Rickard how to promote a heavyweight tournament in January.

The two promoters have ageed to pay Tex Rickard $20,000 for the use of Madison Square Garden on January 20 or 27 and not to use Gene Tunney, Jack Dempsey, Tom Heeney, Jack Sharkey, Paolino Uzcudun and Johnny Risko on the program.

Flynn and Johnston have agreed to deposit a forfeit with Rickard.

A tentative program follows: Knute Hansen vs. Jack Renault, Phil Scott vs. Jack Norval, Joe Skeyra vs. Benny Touchstone.

Others available for the card are Jack Gross, of Philadelphia, Johnny Grosso, Johnny Urban, Roberto Roberti, George La Rocco and Paul Cavelier.

STARRED IN JUNIOR FOOTBALL RACE

Here are some of the stars in the junior football race in Ontario this year; members of the Argos who defeated St. Thomas in the junior O.R.F.U. final at Toronto Varsity Stadium on Saturday. They are: 1, McKenzie, centre half, and one of the smartest broken field runners in junior football; 2. Hutt, a plunging middle; 3, Ross Miller, half back, former St. Andrew's College star; 4, Palmer, husky inside wing; 5, Nicholls, the other inside wing; 6, Shrimp Cockburn, quarter back; and 7, Thomas, a husky middle whose specialty is defensive work.

HERE'S TO YOUR HEALTH

BY DR. FRANK MC COY

"The Fast Way to Health"

©1926 MC COY, HEALTH SERVICE - LOS ANGELES - CAL.

A UNIQUE HEALTH SERVICE

Several years ago when I began writing for publication, the main object I had in mind was to distribute knowledge which had come to me through years of private practise. My readers have probably noticed that I seldom quote any other author, but choose to write my articles from my own personal experiences with patients.

The practical information I give I attempt to present in a simple manner so it may be understood by anyone. The language I use is much the same as I would use if you consulted me in my private practise, and my only desire is to help you in every way to understand the science of health.

In place of consulting with only a few each day, I am now giving these messages to several million people on the North American Continent.

Those of you who have corresponded with me may wonder how I can answer so many thousands of letters which I receive, and perhaps you will be interested in knowing just how I carry on such an extensive correspondence. The simple fact is that I have succeeded in giving health advice on a quantitative basis.

Because of understanding different problems which confront the health seeker, I have prepared special articles on thousands of subjects regarding the cause and cure of different diseases, so when you write to me, in addition to my necessarily short personal reply, I can enclose thousands of words of advice on the subject in which you are interested. These special treatises on different diseases have been prepared in advance so you receive an answer to your letter within a few days.

The greatest problem is that correspondents insist on asking me to diagnose their disorders which, of course, I cannot do by correspondence. No attempt is made in this department to do the work which is naturally that of your family physician. If you have been properly diagnosed and do know the name of the disorder from which you are suffering, I am always glad to send you my opinion about the best methods of treatment.

Always remember that the advice I send you is only my own opinion based upon my own study and my experience with thousands of patients in a lifetime of practice. Do not expect me to criticize the opinions of other doctors, or to attack any method of treatment which I do not believe in advocating. I am too busy giving you my advice to use the space in this column or in my correspondence with you in criticizing or condemning the advice of other physicians.

You can help me a good deal and also help yourself and the cause of health education in which I am interested, if you will make your letters short and to the point, trying to keep them to only one or two hundred words.

Many who desire a personal reply neglect to give their address, and are disappointed in not receiving a reply owing to the fact that there is such a limited space for answering questions. This is a special service which I am giving you in co-operation with the Examiner, and we have only the sincerest desire to help you in solving your health problems.

Questions and Answers.

Question: Mrs. E. J. writes: "I am going to be a mother. What should I eat or drink so that I may nurse my baby and have plenty of milk?"

Answer: Keep on a well-balanced diet before your baby is born and then afterwards if your milk is not sufficient, increase the amount of liquids you use, or drink milk part of the day, both for its nourishing qualties and because of the additional liquid.

Question: Mrs. M. C. R. writes: "You always mention boiling vegetables. I always understood that boiling takes out all the nourishment, whereas steaming keeps the nourishment in them. Please give me your opinion.

Answer: Steaming is better than boiling, and I consider cooking in the new aluminum ware the best method of steaming vegetables, as they are really cooked in their own juices, and very little of the organic salts and flavoring is lost.

Question: J. K. asks: "What causes the heart to murmur, and is a murmuring heart curable? Is it a dangerous defect?"

Answer: Most heart murmurs are curable, and are usually caused by some kind of pressure against the heart due to an overloaded stomach or too much stomach or intestinal gas. I have examined many patients who were more than eighty years of age who have had heart murmurs since early life. If these murmurs are only evidenced in a mild form they are not particularly dangerous.

Question: M. M. B. writes: "When I sit long I have a dull pain in the lower part of my back, feels like the end of spine. What causes this?"

Answer: You should first have your spine examined to see if there is any bone disease, such as tuberculosis or arthritis. Then, if you will write me again I will be glad to give you my opinion about the best method of treatment.

Lyrics Of Life

(By Douglas Malloch.)

I HAVE SPOKEN.

Bronze arms across a copper chest,
A statue, yet a living man,
He gives the council-fire his best,
Whether a challenge or a plan.
Born swift of thought and slow of speech,
When once his silence he has broken,
He speaks to all, yet speaks to each,
And ends the matter, "I have spoken."

But men who call themselves more wise,
Because God chanced to make them white,
Argue and answer and advise,
Debate and shout, and even write.
Yet, if it is the truth we tell,
Truth needs no other sign or token,
Let us speak wisely, and speak well,
Then speak no further, having spoken.

For who can add more truth to truth,
When once the sword of speech he girds?
Yet old men argue, yes, and youth
Obscure the truth with useless words.
Will repetition make steel steel,
Or gold more golden, oak more oaken?
Great clouds of words will but conceal
The truth's high mountains. I have spoken.

(Copyright, 1927, Douglas Malloch.)

TELLS SKINNY MEN HOW TO GAIN WEIGHT

MONEY BACK IF YOU DON'T.

If the flat chested man whose ribs are almost bursting thru his skin doesn't try to make himself look like a real man, no one else will.

When any man or woman needs more weight they ought to be told that the greatest of all flesh builders is McCoy's Cod Liver Extract Tablets.

McCoy takes all the risk—Read this ironclad guarantee. If after taking 4 sixty cent boxes of McCoy's Tablets or 2 One Dollar boxes any thin, underweight man or woman doesn't gain at least 5 pounds and feel completely satisfied with the marked improvement in health—your druggist is authorized to return the purchase price.

McDermid & Jury, Bond's Drug Store, McDermid Drug Co., Giles Drug Store, James Lynch or any good druggist.

Around the City

At eight twenty-five Tuesday morning, the fire truck was called to 271 McGill Street where a coal oil stove had taken fire. It gave the firemen no serious opposition.

Mickey Murray Signs With Providence Reds

GALT, Dec. 7.—Few senior amateur teams have been harder hit by professional hockey than Galt Terriers. The announcement that Mickey Murray, goal tender, after a week's trial had been signed by the Providence team of the Canadian-American League, makes the sixth of Galt's crack "Big Six" team of 1924-1925, now in pro. company, and of the regulars of that team, Clare Hoffman and Alec Watts are the only two remaining in amateur company.

The first break came when Norman Himes and Clarence Boucher went to the New York Americans. Then Lawrence Aurie, now of Detroit, jumped to London, and Albert Gauthier to the Canadiens. George Himes a couple of weeks ago signed with Niagara Falls, and Jack Duncan is now threatening to make the jump to Hamilton.

Not only has the loss of these players killed senior hockey here, but has also been a blow at baseball, since five of the departed players also engage in the summer pastime.

While the intermediate hockey situation here is still doubtful, Galt is sure to have a strong junior team, and a fresh start will be made at building up a senior team for the future.

BASKETBALL NEWS

A meeting will be held at the Y.M.C.A. tonight at 7.15 to organize a Intermediate O.A.B.A. team.

THEATRES

AT THE CAPITOL.

THRILLING SEA DRAMA

"The Blood Ship", Columbia Pictures' great sea special, which comes to the Capitol Theatre tomorrow for a three day run, revives the romance of the bygone days of clipper ships, when these speedy vessels carried the flag of the United States merchant marine to the four corners of the world—and the captain was monarch of his domain.

Adapted from Norman Springer's novel of the same name, "The Blood Ship" scenes are laid along the water-front of San Francisco in the early '80's, in a sailors' lodging house run by "The Knitting Swede" (a real character who lived in San Francisco in those days), and on board the old clipper ship "The Golden Bough."

To give the required realism in setting, the clipper ship "Bohemia" was rented by Columbia Pictures, rechristened "The Golden Bough".

"The Bohemia" is a real clipper ship, having been built in 1875, at Bath, Me., by the firm of Houghton Brothers & Co. For 20 years she was engaged in intercoastal freighting between Atlantic and Pacific coast ports, and later became a carrier for the Alaska Packers Association. She has had a notable career on the seas, and is a good example of the speedy and handsome clippers that helped to make the clipper ship era the romantic period it was.

"The Blood Ship" was produced by Columbia Pictures at a cost of a quarter million dollars, and was directed by George B. Seitz. The cast is headed by Hobart Bosworth, who plays the role of James Newman. Jacqueline Logan is cast as the heroine, Mary; Richard Arlen (courtesy Paramount) is the juvenile lead and Mary's sweetheart. The supporting players include Walter James, Fred Kohler, James Bradbury, Sr., Arthur Rankin, Syd Crossley, Frank Hemphill, Chappel Dossett and Blue Washington.

AT THE REGENT.

"MOTHER."

An outstanding feature of "Mother," FBO's super production which will be shown for the last times today and to-night at the Regent Theatre, is true to type-casting of the principals.

Belle Bennett as Mary Ellis, the mother in the picture, is marvelous both as to dramatic ability and type. Her portrayal is one that will make every real mother proud, it is so human. There is no whining, no tears, and you see the smile come at a time when you know the heart is breaking—and that is the way with mothers. Crawford Kent is a typical head of a family in moderate circumstances. William Bakewell, a typical American boy in his teens, headstrong, willful but never bad, just wanting the things that others have and never stopping to consider the sacrifice his parents have to make to yield to him. Joyce Coad is an adorable "kid" sister, and the supporting cast is superb.

Renew Your Subscription

REGENT

LAST CHANCE TO SEE

"Mother"

Starring

Belle Bennett

COMEDY :: NEWS

ORCHESTRA

Bridge Me Another

By W. W. Wentworth

(Abbreviations: A—ace; K—king; Q—queen; J—jack; X—any card lower than 10.)

1—Partner not having a bid, what do you lead against a no-trump bid when you hold A K J X X X?

2—When you hold: spades—A Q J X X; hearts—K X X; diamonds—X X X; clubs—X X, what should you bid?

3—When you hold: hearts—A Q J X X; diamonds—Q J X; spades—X X X; clubs—X X, what should you bid?

THE ANSWERS

1—A.
2—One spade.
3—One heart.

(Copyright, 1927, by the Ready Reference Publishing Company.)

Gas, biliousness, heartburn, dyspepsia, and similar ills will not trouble you if you take Seigel's Syrup. Any drug store.

A Well Tried

REMEDY FOR COUGHS AND COLDS

Parke's Cough Balsam

has been giving satisfaction for years in relieving coughs, colds, - bronchial troubles. It raises the phlegm and reduces the inflammation.

50c

Bond's Drug Store

Corner George and Hunter Sts.

WHEEL GOODS

An Ideal Gift for the Kiddies at Xmas, and may we suggest that we carry the largest and most complete stock of Wheel Goods in the city, comprising of:

TRICYCLES 45c to $17.00

KIDDY KARS $2.95 to $6.50

AUTO CARS $8.50 to $12

STEEL AND WOOD WAGGONS $1.50 to $10

SCOOTERS $4.50 Up

DOLL CARRIAGES $3.25 to $6.25

Our prices are right and goods supreme. Call and look these over. Also our other lines that are very conspicuous and moderately priced, such as: Toys, Ring Boards, Dart Boards, Sleighs, Toboggans, Skii Boots and Skates, Trains, Flashlights, Mouth Organs, etc., etc., etc.

Seeing is believing. Act now and have your goods put away.

Open Every Evening.

White's Cycles & Sports, Ltd.

212-214 CHARLOTTE ST. - - PHONE 897

When a Man Loves

By ALLIE LOWE MILES

Copyright 1927, Warner Bros. Pictures, Inc.
John Barrymore in "WHEN A MAN LOVES" is a Warner Bros. Pic turization of this novel.

SYNOPSIS

Fabien, good and handsome youth of France, trains for the priesthood; but meets and loves Manon Lescaut, beauteous orphan, whose rascally brother, realizing her worldly value, barters her to Ravoir, rich connoisseur of women. Fabien saves her and carries her off to Paris. Manon's brother steals her for Ravoir. Circumstances force her to surrender to Ravoir. But presently she rejoins Fabien, and they live in dreamlike splendor. Creditors besiege them. Lescaut suggests gambling to Fabien; shows him card tricks.

CHAPTER XVI.—Continued.

"Where did you ever get such an agile wrist?" inquired Lescaut with admiration.

"You forget that for years I was a censer swinger in the church."

Fabien's amazing adaptability in handling the cards absolutely sold him on the possibilities of the game. For hours he practiced under Lescaut's tutelage, learning all the fine points and improving upon many of them. He acquired a remarkable facility in slight of hand tricks. With the help of a pair of long lace cuff ruffles he learned to shuffle and store certain cards away for future use with such adroitness that the keenest observer could detect nothing out of order.

Within a few days Lescaut introduced Fabien to various clubs. It was vital that money in large quantities should be his, therefore Fabien cast his scruples to the winds and very soon piled up a real fortune.

He discovered that one could love money without being a miser. He loved it only because it had the power to make Manon happy. They were also able to continue their extravagant mode of living and devote the hours to love and pleasure without fear of being turned out on the streets.

Love is more satisfying than fame or wealth, but it cannot exist without certain artificial stimulation that comes from contact with things money can buy and the reflected glory that follows in the wake of fame.

Fabien was a sensitive lover. It humiliated him to resort to vulgar means of filling his purse, but love had worked such a change in his nature that he would have broken every Commandment in order to keep Manon with him and give her all her heart desired. Love had carried him far away from the road that lead to a celibate's life at St. Sulpice; also, it had taken Manon away from a peaceful convent existence even before she had entered the sacred walls. Their love had made them both happy and miserable. It had taught them the agonies of separation, the gnawing anguish of doubt, the pain of poverty and the glorious contentment that comes with wealth and true love. It had gone so far as to turn Fabien into a cheat, but he had no regrets because all that he did was for Manon. He loved her! That was reason enough, at least for the time being.

Later, Fabien was to find that when a man loves there is no end to serious problems that arise to mock his happiness.

CHAPTER XVII.

A passion for gambling surged through Paris. The illustrious men and women of the day frequently gathered in the salons of the Duc de Richelieu to try their skill and see what fickle fortune could do for them before the night was over.

The Duc's magnificent apartment was also a favorite meeting place for the nobility, and on one particular night His Majesty King Louis XV came in company with Comte De Ravoir. He was in search of diversion and wore a mysterious little black eye mask to prevent recognition.

However, the disguise did not deceive the Duc de Richelieu, and when he saw the two distinguished gentlemen enter his salon he greeted them in a friendly fashion, omitting the courtly bow that was really the King's due.

"That is right," observed His Majesty, "I wish to remain incognito. Tell no one I am here."

"It is a command!" replied the Duc gravely.

His Majesty leisurely surveyed the people in the room before turning to the Comte with a shrug of annoyance. "The women are disappointing—perhaps the cards will divert us. Who is your keenest player?" The King prided himself on being very shrewd with the cards—and he was.

"A gentleman who is not yet here," replied the Duc, "Monsieur le Chevalier Des Grieux—he has recently made a fortune at our tables."

The Comte flushed hotly at mention of Fabien's name and did not share the King's interest. He had not seen Fabien since that night at Frascati's when the still unavenged insult was made in the presence of a room full of people. Nevertheless, the Comte knew that Manon had deserted him for the fiery young man, and he was determined to revenge himself in some way that would cause them both great anguish.

"I shall look forward to playing with your wizard—and I shall win! Bring him to me for a game as soon as he arrives." The King chuckled in pleasant anticipation.

"You need not wait long, your Majesty," whispered the Duc, "for there he is just coming downstairs with his lady, Manon Lescaut."

The King turned slowly, then stopped—spellbound—as his masked eyes rested upon Manon. Never had she looked more gorgeously sweet and desirable. Fabien's wealth had enabled him to buy the most priceless things Paris offered, and the mere fact that Manon wore them made their beauty more alluring. Love had also worked its miracle of perfection with her figure, and the expression on her face was a mixture of adorable innocent charm and irresistible seductiveness.

His Majesty noticed that her ornaments were as handsome as any of the crown jewels, also that she wore them like a Queen.

Through the slits of the small black mask Louis feasted his eyes on Manon's fascinating beauty. He was so intrigued that not for a moment did he permit the figure of her escort to intrude on his vision.

"A little Venus!" exclaimed the King, grasping Richelieu's arm. "Present her to me immediately."

As the Duc de Richelieu went off on his mission the King was attracted by the mention of Manon's name. Inclining his head without turning around, he listened intently to a conversation going on at a nearby table.

"So you think you can copy the pretty ways of Manon—don't, it makes you ridiculous," said a man to Nana.

"You old blockhead," she snapped back, "Manon has the best technique in Paris! See how it works with Fabien—he simply loads her with diamonds." Nana was dressed in the best possible imitation she could manage, to make herself look like Manon; she also assumed an innocent air and amused everyone by adopting a demure, sweet tone of voice.

"I see that he loads her with jewels—and she looks beautiful in them—but Nana, if I had the Chevalier's genius for cards I could buy the crown jewels."

The King was amused at hearing this reference to the royal jewel box. However, his interest in the gossip waned and he impatiently awaited the arrival of Manon. He did not even answer when the Comte spoke—he was devising a plan that would make Manon his, just as surely as he was the King of France. It was a cruel ruse he had in mind.

The things men do when they love, or think they do, are not worth honorable mention. That time old saying, "All is fair in love and war," will ever be used as an excuse for many digressions, and King Louis XV did not prove an exception to the rule.

Fabien and Manon were the center of an eager group, who greeted them as soon as they came down the stairs. He was as greatly admired by the women as she was by the men.

On that particular night Fabien was attired in lustrous white satin. His coat buttons, buckles and fob were resplendent with diamonds. It was perhaps significant that the exquisite lace on his cuffs was a little fuller and longer than usual. Contact with the world plus his recent prosperity gave him an air of assurance that was most attractive. All of this, coupled with his natural gentlemanly manner and courteous attentiveness to Manon made him a paragon of all that was expected of a man—at least from the feminine viewpoint.

The Duc de Richelieu intruded on the little group and said, "I have been ordered to present you to a certain gentleman."

(To be continued.)

PERTUSSIN FOR COUGHS OF EVERY KIND EVEN WHOOPING COUGH

BASKET SOCIAL HELD.

Young People of Mark Street Church Have Enjoyable Meeting.

Last evening, a very enjoyable time was spent in the basement hall of Mark Street United Church, on the occasion of the basket social held under the auspices of the Young People's League. The chairman, Trevor Miller, also auctioned off the baskets and led in community singing, which was a portion of the program. Other musical numbers were songs by Miss Olive Howland. Readings were given by Miss Mabel Reynolds and a little playlet was presented, entitled "The Passing of Mr. Peal," in which the following took part: Lorne Cunningham, Alberta Throop, Jean Hurl, Florence Record, Eva Manley, and Wand Throop.

Eyes, Like Teeth, Need Care
Care for your Eyes as you do your Teeth. Keep them Clear and Bright by using Murine Daily. Harmless! At drug stores.

WORST BLIZZARD OF YEARS PASSES

Prairies Now in Grip of Spell of Below Zero Weather.

WINNIPEG, Dec. 6.— (Canadian Press.) — The Prairie Provinces of Western Canada were slowly recovering to-day from one of the worst blizzard experienced in a number of years, but extreme sub zero weather had replaced the fury of the storm king. At least one victim is known to have been claimed by the blizzard, which centred upon Alberta, placing a paralyzing grip on the western and southern regions of the province.

Blizzards of milder proportions were also reported from widely separated parts of Saskatchewan and Manitoba.

Nearly one-third of Australia's 6,600,000 population lives in the cities of Sydney and Melbourne.

The custom of buying and selling slaves is still practiced in Abyssinia, where hundreds of human beings are sold each week on the auction block.

SANTAL MIDY
PAIN in BLADDER
Promptly Eased by Santal Midy
Be sure to get the Genuine. Look for the word "MIDY"

TILLIE THE TOILER — Holding Him To His Word — By Russ Westover

BRINGING UP FATHER — By Geo. McManus

OLIVER'S ADVENTURES — ...ndly Aid — By Gus Mager

Bobo Baxter—Always Room For One More — By Rube Goldberg

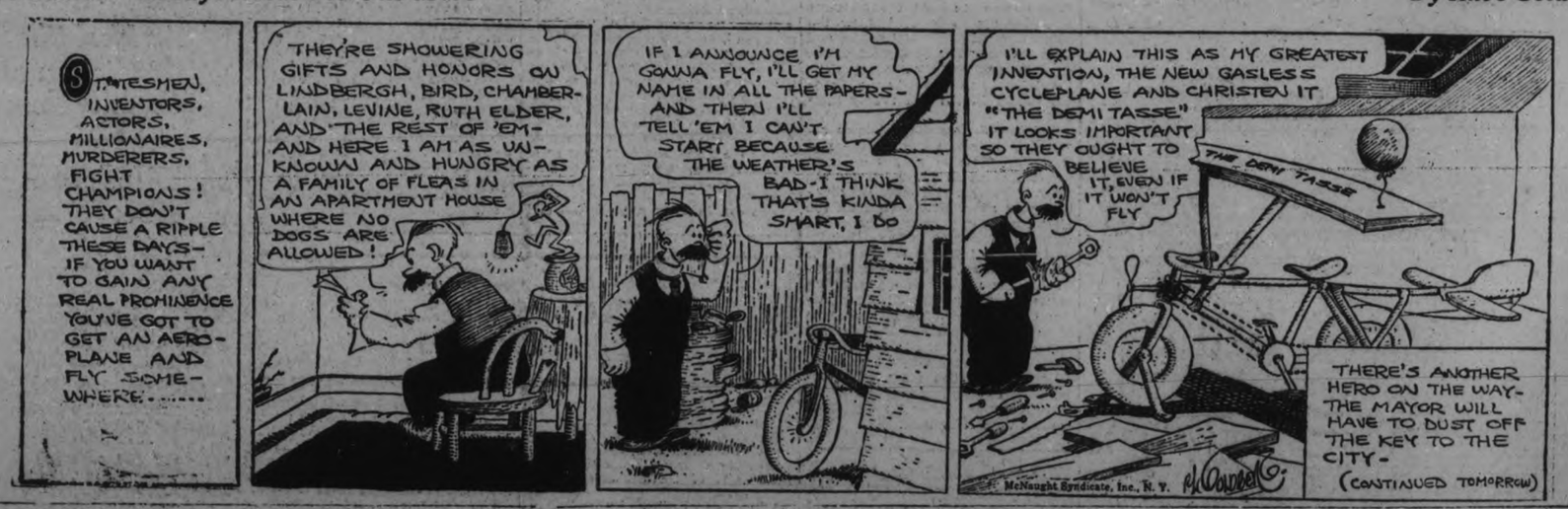

You cannot be happy unless you are well. In the morning take
ENO'S "FRUIT SALT"
—just a "dash" in a glass of water—for your health's sake.

Souvenir Booklet Coupon
This Coupon and 75c will Purchase a Copy of
Diamond Jubilee Souvenir Booklet
issued by The Examiner All the Day's Proceedings: Opening Ceremonies, Parade, Water Sports, Memorial Gates, Collegiate Institute Addition; finely illustrated.
Bring This Coupon and Save 25c

THE CONQUEST OF THE AIR — XXV — by Nicholas Afonsky

Andree's trip in search of the North Pole was one of the most dramatic of all journeys by air. Salomon Auguste Andree was born in Sweden in 1854. He studied engineering, and then entered the government embiay. In 1892 he was given leave to undertake scientific aerial navigation.

In the summer of 1893 he made his first balloon ascension, and later that year was carried out to sea in a balloon. He tried to reach the coast of Finland, but his balloon lost its buoyancy, and, though he threw out all ballast, he finally fell into the sea near a small island.

He scrambled ashore, and lay there all night, with a sprained leg, unable to attract attention. In the morning, cold and suffering from his hurts, he managed to wave his clothes about until a boatman saw him and came to his rescue. He was none the worse for his exciting experience.

Andree, tremendously interested in the possibilities of long balloon flights, finally went with his pet scheme to the Academy of Science of Sweden. That was a flight to the North Pole by balloon. The Academy sponsored the plan, and money was raised by national subscriptions.

RESULTS

are what counts and you'll get them with

CLASSIFIED ADS

'PHONE 1600

We will Send for Your Copy

RATES IF PREPAID.

1 Cent a word or figure for first insertion.

1-2 cent a word for repeats.

25 words, one time 25c

25 words, three times 50c

25 words, five times 75c

a For Sale—General

SECOND-HAND PARTS FOR 490 Chevrolet ;also Baby Grand. 'Phone 2505J. 6d-134-1948A

2 SMALL COAL HEATERS, 1 SMALL Cook Stove. Apply 376 Stewart Street. 'Phone 518. 3d-135-2049A

SQUARE PIANO, QUEBEC WITH Oven, Sideboard, and other articles. 496 Park Street. 3d-135-2052A

DROP LEAF TABLE, $3.25; KITchen Tables, Cook Stoves, Heaters, Kitchen Cupboard, White Dresser, Chest Drawers, Couches, Arm Chairs, Sewing Machine $6, Hall Rack, Beds and Springs, Dishes, Gramophone, Small Table, Stand, Coal Oil Stoves. J. Boorman, 243 McDonnel Street. 3d-135-2051A

PIANO BENCH, IN GOOD CONDItion; cheap for quick sale. Apply Evenings, 215 Reid Street, 'Phone 2545W. 3d-136-2065A

A FINLAY QUEBEC HEATER, SIZE 215, shaker. Apply 309 Burnham. 3d-136-2062 A

CHILD'S (NASH) AUTO CAR, NEARly new; make grand Christmas Present; cheap. 268½ McDonnel. 3d-136-2074A

LADY'S FOUR-BUCKLED GOLoshes; good as new. Apply 346 Stewart. 3d-136-2080A

ATTRACTIVE XMAS DECORATIONS cheap; Ready Remedies always on hand. Record Store, corner Smith and Reid. 3d-136-2079A

POMERANIAN PUP, WHITE, 3 months old. 'Phone 1649J. Apply 273 Rubidge. 3d-136-2077A

TRIPLEX AUTO KNITTER, IN GOOD condition. Apply 471 Bolivar St. 3d-136-2076A

SLEIGHS, TEAM, SHOBOGGONS. 'Phone 2233J. 3d-135-2055A

TELEPHONE POLES, FENCE POSTS and Rails; also One Feed Cooker, One Root Pulper. 'Phone 158 r 41. 3d-134-2026A

TWO TOY LAUNCHES AND DOLL Carriage. 'Phone 1907W. 4d-137-2084A

BRUNSWICK CABINET GRAMOphone, Mahogany; will play 3 kinds of Records; perfect condition, tone beautiful; cheap for cash. Apply Evenings after 6.30 p.m. Records over 30. 145 Rubidge Street. 3d-134-2035A

8 H.P. DE LAVAL ENGINE, ONLY used a short time; clutch pulley, lots of power for sawing, grinding, etc.; will sacrifice, as the owner has no further use for it. Apply J. H. Burns, R. R. 6, Peterborough. 3d-5,7,3-2017A

STRICTLY NEW LAID EGGS DAILY. 'Phone 613. 190 Brock. 3d-134-2033A

A HAND CADILLAC COMBINATION Vacuum Sweeper, good as new, for $5.00. Apply 567 George Street, or 'phone 1303J. 3d-134-2013A

PIANO CASE ORGAN FOR SALE; cheap for cash. Write Box 1996, Examiner. 6d-136-1996A

WALNUT CHEST OF DRAWERS, $8; Antique Walnut Dresser, $17; Open Grate, $5; Gas Range, $8; Wood Heater, $6; Wool Carpet, $6; New Mattress and Steel Spring Beds, etc. M. T. Butcher. 'Phone 1446J., 350 Water Street. 3d-135-2054A

HEMLOCK SLABS, ALSO MIXED Hardwood Slabs, 12in., Body Hardwood, cut and split, 13in., Hardwood Slabs. 'Phone call, Night or Day, 'phone 3053. T. Fitzgerald. 6d-134-1934A

HEATED APARTMENT, SUITABLE for Bachelor; or would be large enough for two; immediate possession. Apply 437 George Street. dtf-3399B

COAL, COKE, AND WOOD — DRY Body Hardwood, Limb Hardwood, Maple Slabs and Hemlock Slabs. 'Phone 3038W. E. Metcalf, 215 Edinburgh. 26d-154-1921A

4FT. HARDWOOD, $10.00 PER Cord, delivered, cut stove lengths. 'Phone 16 ring 6, Warsaw. 12d-139-1927A

CAR PARTS FOR ALL MAKES, SOLD by George Martin, Sherbrooke St. West of Highway. 'Phone 2578W. 36d-147-1752A

IF YOU REQUIRE SANITARY RUBber goods write for catalogue and price list. Safe and Sanitary Rubber Works, Dept. 17, 4906 Wellington Street, Montreal. every Sat. 2 yr. 7883 A

STREET MAPS FOR SALE OF THE City of Peterborough. All streets shown and locations of manufacturing plants only 50c. At The Examiner office. dtfA

BREAD MIXER, 50c; CHEST OF Drawers, $2.50; Oak Hall Rack, $7; Sideboard, $6; Rockers, $1 up; Records, 5 for $1; Dressers, Beds, and Springs, Toilet Sets, Electric Vacuum Cleaner, Large Dome, Parlor Tables, Small Library Table, Large Quebec Heater, Floor Coverings, Kitchen Tables, Chairs, Wringer, Tubs, Boilers, Dishes, etc. Record Exchange, 10 Cents. Apply 59 Aylmer (near Perry). 3d-134-2024A

a For Sale—General

APPLES, BY BARREL OR BAG. 'Phone 2665M. 3d-134-2030A

THIBET FURS, JUNIOR'S; BOOTS, with ankle supports, Skates attached, Misses', all in good condition. Apply 187 Antrim Street. 3d-136-2082A

SQUARE HEINTZMAN PIANO, IN good condition; price, Thirty-five Dollars. 14 Kirk Street. 3d-136-2081A

b For Rent—Houses and Apartments.

CHEERFUL, HEATED APARTMENT, central; fireplace, hardwood floors; also Store in live neighborhood. Tel. 1232J. 12d-133-1786B

COTTAGE FOR RENT, 188 ANTRIM. Apply 182 Dublin. 3d-135-2048B

TWO FURNISHED OR UNFURnished rooms for light housekeeping, heated. Apply 64 Aylmer St. 3d-135-2039 B

HOUSE TO RENT—APPLY 508 Stewart. 3d-136-2063 B

SMALL BUNGALOW WITH LARGE garden and garage. 264 King St. 3d-135-2040 B

7-ROOMED BRICK, WARM, CONveniences; garage; vacant 24, sooner if desired. Apply 90 Hunter W. 3d-136-2056B

HEATED APARTMENT TO LET, suitable for married couple. Apply The Royal Bank of Canada. 6d-7,9,12,14,16,19-3814 B

TWO PARTLY FURNISHED ROOMS, suitable for Light Housekeeping. Apply 471 Bolivar Street. 3d-136-2075B

TWO WELL-FURNISHED SITTINGroom and Bedroom; steam heated, hot and cold water; 3 minutes from Port Office. 'Phone 613. 3d-134-2032B

SMALL APARTMENT, PARTLY FURnished if desired. Apply 168 Antrim. 6d-135-1967B

MODERN SEVEN-ROOMED HOUSE, fairly central; immediate possession. Rutherford & Nugent, 282 George Street. 3d-134-2022B

SEE! FOR RENT, $15, $19, $20, $25, $30 per month; good Houses, Apply 421 George Street. 'Phone 273 Evenings. 6d-135-1969B

MODERN SEVEN-ROOM RESIDence, 543 Gilmour Street; economical to heat; all conveniences, 'Phone 473. 26d-139-3477B

c For Rent—General

TO RENT—GARAGE, CHEAP; ALSO Small, Comfortable House, part of Duplex; conveniences; central. 'Phone 3311F. Apply 183 Antrim. 6d-136-3775C

FEW SINGLE GARAGES, CENtrally located; rent reasonable. Apply 118½ Hunter West. 'Phone 1869W. 9d-140-1938C

GARAGE AT 491 MURRAY STREET. 3d-134-2014C

FOR RENT—HEATED OFFICE ON George street. Apply 437 George street. dtf-C

TWO OUTSIDE OFFICES IN BANK of Toronto building; heated; apply Bank of Toronto. dtf-1539C

d Real Estate.

FULL PLUMBING — 6-ROOM BRICK House, one block C.G.E.; would consider exchange for Small House North or East City. Apply ... George Street. 6d-139-206...

FOR SALE — MODERN 6-ROOMED House, very desirably situated in the West-end. This House has just been finished, and has every convenience. Easy terms (Monthly Instalments if desired). Apply 437 George Street. dtf-1766D

FOR SALE OR TO RENT — HOUSE at 3 Grandview Avenue, Possession near middle of month; small garden; rent reasonable. Apply 536 Bolivar. 3d-135-1977D

FARM FOR SALE — GOOD DAIRY Farm, near Lakefield; first-class buildings. Can be sold on easy terms. See Rutherford & Nugent, 282 George Street. 3d-134-2021D

f Boarders Wanted.

BOARDERS WANTED, ALL CONveniences. 'Phone 632W or 284 Brock. 6d-136-1992F

WARM, FURNISHED ROOMS, Board if wished. 'Phone 2821. 3d-135-2053F

g Help Wanted—Male.

FIREMEN AND BRAKEMEN — BEginners $150, later $250 monthly; permanent employment; also Clerks. Write Railway, Box 1476, Examiner. 8d-14,15,21,22,28,29,5,6-1476G

YOU CAN EARN $10 TO $25 A WEEK in your spare time at home writing Showcards. No canvassing or soliciting. We instruct you and supply you with work. Write today. The Menhenitt Company, Ltd., 37 Dominion Building, Toronto. dtf

h Help Wanted—Female

RELIABLE ASSISTANT FOR Housework in Country. Apply Box 3819, Examiner. 3d-136-3819H

NURSING

PRIVATE NURSES FREQUENTLY earn $30 a week. Learn by personal correspondence. Catalogue No. 34 free. Royal College of Science, Toronto 4, Canada. s.tf.

j Employment Wanted.

GIRL (16) DESIRES POSITION; Light Housework preferred. Apply 44 Monaghan Road. 3d-137-2072J

BOY (SIXTEEN) WANTS WORK OF any kind; clerical experience. 'Phone 1070M. 3d-136-2078J

WANTED — FARM WORK, EXPERienced. Apply 247George Street. 3d-136-2066J

MIDDLE-AGED WOMAN DESIRES Housework for family of adults; references if required. Apply Box 2028, Examiner. 3d-134-2028J

TRUCK DRIVER—POSITION WANTed as truck driver. Experienced. Phone 1494W night, or 1329 day. 3d-135-2041 J

BELMONT CLUB HOLDS DINNER

C. D. Cook Gives Address at Noon Hour Meeting To-day.

TALKS ON SERVICE.

The Belmont Club held a luncheon in the Palm Room of Hooper's store today at noon. President Frank Jobbit occupied the chair in a very able manner, and there was a large number of the members of the club present. C. D. Cook of the De Laval delivered a fine address on the service and social benefits of a club. He told the members how they could become a real service club to the city and of the great work for such clubs in Peterborough.

L-O-S-T 1-Tire Chain

Will the Party who found the Tire Chain which was lost last Saturday, kindly return to 539 Reid Street?

l Agents Wanted.

$4 A DAY PAID MEN OR WOMEN for distributing religious literature, spare or full time. For particulars write Mr. Conrad, Spadina Bldg., Toronto. 6d-23,26,30,3,7,10-669 L

m Lost.

WILL THE PARTY WHO TOOK Robe off Touring Car Saturday Night, please return to Montgomery House and save further trouble? 3d-134-3747M

WILL THE PERSON WHO TOOK Redbird Bicycle from American Hotel Thursday Night, please return same and save trouble? 3d-134-2029M

THURSDAY, TIRE CHAIN OFF Chevrolet Car in Campbellford. Finder please leave at Davidson's Garage, Campbellford. 3d-134-1987M

BICYCLE TAKEN FROM OUTSIDE American Hotel, Monday. Kindly return to 284 Brock Street. 3d-135-2046M

LOST, IN THE CITY OF PETERborough, about a week ago, a Thoroughbred Red Cocekr Spaniel, answers to name of "Buster." If found, communicate with Miss C. E. Higgins, 1043 Water Street, or the Police Station, Reward. 3d-135-2042M

o Live Stock.

MILCH COW, FRESHENED DEC. 6. H. Huston, River Road, Otonabee. 3d-136-2067O

increase farm production, and to obtain a higher return for farmers their labor and their investments is proposed that this board of business men should also have

IRON Horse, rising 3 years old, unbroken. Harold Flood, Ennismore. 4d-136-2060O

WANTED — HORSES AND CANNER Cows at once; must be in fair condition. 'Phone Patte & Wolff, 990 ring 2. 10d-143-3823O

q Wanted.

WANTED — SEWING BY THE DAY. Would go out of town. 'Phone 1578W. Evenings. 3d-135 2059Z

DELIVERY HORSE WANTED FOR Winter keep. 'Phone 2249. 3d-136-2069Q

MAN, OF ABOUT 35, WIDOWER, would like to correspond with Unmarried Lady of about that age. Write Box 2047, Examiner. 3d-135-2047Q

TO BUY — HOUSE, NORTH OF Charlotte ,east of Park. Reply Box 2031, Examiner. 6d-138-2031Q

WANTED — TWO GOOD FARM Loans—one $6,500, one $5,000; good security. Rutherford & Nugent, 282 George Street. 6d-137-2027Q

OLD GOLD AND ARTIFICIAL Teeth. Phillips' Dental Laboratory, 408½ George Street. 78d-144-8443Q

Poultry and Feathers Wanted

POULTRY AND FEATHERS WANTed. Highest Prices. We loan crates. Write for price list. A. Stork & Sons, 27 St. Patrick's Market, Toronto 2. m.w.s-tf

s Used Cars For Sale.

MAXWELL TOURING, GOOD RUNning order, new battery, new top, no tires, $25.00. 'Phone 771, or apply Service Garage ,Charlotte St. 3d-134-2038S

"YOU SAY THAT $250 OR $300 IS all you care to spend on a Used Car at present?"

Let us show you a few "GOOD BUYS" at these prices.

Then if you decide, we can show you how the Car runs before you buy.

BREWER MOTOR SALES
131 Brock Street
26d-141-3509S

t General Notice.

TAXI — P. McGLYNN. 'PHONE 2492 Day and Night. 6d-136-1999T

TAXIDERMIST WORK DONE. HAVE your Specimens Mounted. Apply 156 London. Phone 878. 26d-154-1919 T

REPAIRING IRON AND WOODwork. Apply Spry's Blacksmith Shop, opposite Y.M.C.A. 26d-154-1958T

CHRISTMAS AND WEDDING CAKES Iced or Made. Mrs. Edwards, 415 London Street. 3d-136-2064T

PHONOGRAPH AND ORTHOPHONIC Repairs; work guaranteed. T. Griffin, 146 Park Street, opposite C.G.E. 'Phone 2163W. 30d-155-1860T

MIRRORS RE-SILVERED LIKE new; work guaranteed. Apply 34 Stewart. 3d-134-2023T

FURNITURE REPAIRED, FRENCH Polishing, and Renovating. Best class work; Old Country experience. 431 Roger Street. 'Phone 2773J. 3d-137-2070T

Accident and Sickness Insurance

Perfection Disability Policy Costs only a Few Cents Per Day. "Safety First" Policy for Business Women. You can't afford to be without it.

HILL WEDDELL & HILLS,

Phone 14 - - - - - - - - - - 124 Hunter Street

OUTSTANDING

USED CAR VALUES

NOW IS THE TIME TO BUY — BIGGER AND BETTER THAN EVER!

Ford One-Ton Truck, newly painted	$150
Ford One-Ton Truck, newly painted	$175
Chevrolet Touring, complete	$ 75
Chevrolet Touring, overhauled and repainted	$250
Overland Touring	$125
Ford Touring, newly painted, balloon tires and spare	$475
Overland Coupe, beautiful condition	$495
Gray-Dort Touring, in running order	$ 75
Ford Touring, newly painted	$70
Ford Touring	$ 40

These Cars must be seen to be appreciated.

Any Reasonable Terms for Immediate Clearance Sale.

J. J. Duffus, Limited

2d-134

LADIES ARRANGE FOR BASKETBALL

Decide To Divide League Into Two Four-Team Sections.

A meeting of the Ladies' Basketball Executive was held last evening at 9.30 at the Y.W.C.A. Representatives from the following teams were present: Miss Dorothy Mortimer, C.G.E.; Miss Sybil Ecobichon, 'Y' Elementary; Miss Gertie Gimblett, 'Y' Seniors; Mr. Fur, Brinton Carpet team; Mr. C. Stewart, De Laval.

It was moved by Miss D. Mortimer that the eight teams be formed into two leagues, forming a senior league for the teams who have played for a number of years and an intermediate league for the newer teams. The senior league would be composed of the C.G.E., De Laval, Woollens and 'Y' Seniors. Intermediate league: Westclox, Normal, 'Y' Elementary and Brintons. This was seconded by Mr. Fur and carried. The league has three cups. Two of these would be for the first and second teams in the senior league and the third for the winner of the intermediate league. A game would be arranged at the end of the season between the winning teams of each league, but this would not affect the standing of either team.

It was also suggested that the winning teams be presented with a small pin for each girl. This was agreed to.

Mr. C. Stewart moved that a new basketball be bought for the league games, seconded by Miss S. Ecobichon and carried.

It was decided to continue the regulations of previous years in regard to players, that is, that any girl playing for a team must be employed by the firm. The coaches of the senior teams will be asked to help referee the games played by the intermediate teams and neutral referees will be procured to take charge of the senior games. The intermediate games will be played in the first part of the evening, followed by the senior games. A silver collection will be taken up.

The entry fee of $2 remains the same as previous years, and must be handed in to the secretary before the league games commence.

Eight players will be allowed for each team. If at any time a team wanted to put on a new girl because of one of their players leaving town or becoming ill, an executive meeting would be called and it would be decided by them if this would be in order. Certificates for players are being issued and must be turned in the first of the year.

It was also suggested that a banquet be held at the end of the season for the winning teams and present cups.

An all-star team will be picked before the games are over to represent Peterborough in one or two out of town games. This was moved by Miss C. Littlefield, seconded by Miss Ecobichon. Carried. These players will be picked by a committee of referees and coaches and everyone will have a chance to be on this team, so it is up to the girls.

League games will commence on January 6th.

TROUBLE SIGNS FOR THOSE PAST 40

Bladder Weakness, Nervousness, Headaches, Frequent, Painful, Scanty Urination, Getting-up-Nights

The embarrassing annoyance and genuine misery of Bladder Weakness often brings "discomforts of old age" to those who really ought to be in the very prime of life.

Countless thousands, perhaps seven out of ten, of folks near middle life are pitiful victims of Headaches, Nervousness, Pains in back and down through groins, frequent but scanty and painful urination—Getting-up-nights.

While serious, if neglected—it is ordinarily a simple matter to relieve these troubles by the pleasant home use of Dr. Southworth's URATABS, which have been victorious in thousands of cases, after other treatments have failed.

No matter how serious or of how long standing your condition may be, you can without risk of cost—for any good druggist will supply you on absolute guarantee of satisfaction or money back. If URATABS bring you quick and certain comfort you will be greatly pleased. If they do not fully satisfy, their use will cost you nothing. Try URATABS today, and see what a difference they make.

PASS 'EM AROUND.

LAWYER: I wish to inform you that your wife is seeking a divorce.

HUSBAND: Fine; tell her to get one for me, too.—Judge.

SMILE THE WHILE YOU TRAVEL.

The "Vancouver Express" is by no means a joke, but you cannot help smiling when its porters hand your baggage down because the smile has become a habit. It may be that the smile is infectious and you caught it from the porter when he showed you to your berth, but one thing certain is that having travelled on the "Vancouver Express" nothing has happened to take the smile away. The service, the cuisine, the equipment, the road-bed, the gentle-handling of this million-dollar train have all contributed to your happiness—that is if you have acquired the habit of travelling Canadian Pacific between Toronto and Vancouver.

The "Vancouver Express," the continents standard of Railway efficiency, leaves Union Station at 9.00 p.m. to-night and every night of the week.

For rates, reservations, tickets, etc., consult J. Skinner, C.P.A., 343 George street, or any Canadian Pacific ticket agent.

7-23.

SYNOPSIS OF A PROPOSED BY-LAW.

The Municipal Council of the Corporation of the City of Peterborough proposes to pass a by-law entitled "A by-law for fixing the assessment of the property of the Western Clock Company Limited."

The purpose of this by-law is to fix the assessment of the building erected to the south of the main building on part of Block "V" east of Armour Road on Corporate Plan Number One "A" for the City of Peterborough, said building being approximately one hundred and forty feet by eighty feet and being composed of a main floor and basement for a period of ten years from the 1st day of January 1928 at $1.00 excluding assessments for school taxes and local improvements.

Take Notice that the foregoing is a synopsis of a proposed by-law of the Corporation of the City of Peterborough to be submitted to the votes of the electors qualified to vote thereon at the next annual election for the Municipal Council and the Deputy Returning Officers appointed to hold the said election shall take the vote.

And that the 31st day of December A.D. 1927 at the hour of eleven o'clock in the forenoon at the office of the City Clerk in the Municipality has been fixed for the appointment of persons to attend at the polling places and for the final summing up of the votes by the Clerk.

And take notice further that a tenant qualified to vote under Section 265 sub. sec. 2 of The Consolidated Municipal Act 1922 must deliver to the Clerk not later than the 10th day before the day appointed for taking the vote the declaration provided for by the said sub-section.

If the assent of the electors is obtained for the said proposed by-law it will be taken into consideration by the Municipal Council of the said Corporation at a meeting thereof to be held after the expiration of one month from the date of the first publication of this notice and that such first publication was made on the 7th day of December 1927.

S. R. ARMSTRONG,
Clerk.

3d-7,14,21-3817.

NEXT WEEK, MAYBE.

SPEAKEASY LOOKOUT: Say, there's a guy at the door that looks to me like a dry agent.

PROPRIETOR: Tell him we don't need anything to-day.—Judge.

NOTICE OF REGISTRATION OF BY-LAW.

NOTICE IS HEREBY GIVEN, That a By-law was passed by the Council of the Corporation of the City of Peterborough, on the 5th Day of December, 1927, providing for the issue of Debentures to the amount of $295,000.00, for the purpose of constructing a Combination School, and that such By-law was registered in the Registry Office of the County of Peterborough, on the 6th Day of December, 1927. Any motion to quash or set aside the same or any part thereof,must be made within Three Months after the first publication of this Notice, and cannot be made thereafter.

Dated the 7th Day of December, 1927.

S. R. ARMSTRONG,
Clerk.

3d-7,14,21-3826

ROOFING SUPPLIES.

Extend the life of your Old Iron and Felt Roofs. We supply the Paints ,or Estimate on the complete job.

ALEX. McLEOD
120 Hunter Street E.
'Phone 775.

27d-w s-83-1967

ORDER NOW

Best Anthracite at Summer's Low Prices.

PETERBORO FUEL CO.

KELLY BROS.

'Phone 270 and 362

134 AYLMER STREET

SEMET SOLVAY

Coke

Cannot Be Equalled

PITTSTON ANTHRACITE

Coal

None Better

THOS. A. REHILL CO.

210 Wolfe St. Phone 245

ws-3657

NOTICE TO CREDITORS.

IN THE ESTATE OF WILLIAM J. LEESON, late of the Township of Douro in the County of Peterborough, Fireman, Deceased.

ALL persons having claims against the Estate of WILLIAM J. LEESON, late of the Township of Douro in the County of Peterborough, Ontario, Fireman, deceased, who died on or about the 18th day of August 1927 are hereby notified to send in to the undersigned Solicitors for the Administrator on or before the 23rd day of December 1927 full particulars of their claims. Immediately after the said 23rd day of December 1927 the assets of the said Estate will be distributed among the parties entitled thereto, having regard only to claims of which the Administrator shall then have notice.

HALL, HALL & STEVENSON,
Solicitors for the said Administrator
4d-23,30,7-14-3601

RAILWAY TIME-TABLES.

CANADIAN PACIFIC RAILWAY
(Corrected to date.)

Going East—

8.10 p.m.—Indian River, Norwood, Havelock, Bonarlaw and Tweed. Daily except Sunday.

11.59 a.m.—Havelock, Tweed, Kingston, Smiths Falls, Ottawa, Montreal, Quebec, Boston and New York. On Sunday to Havelock only.

12.36 a.m.—Havelock, Tweed, Kingston, Perth, Ottawa, Smiths Falls, Montreal, St. John, Boston and New York. Daily except Saturday. Sleepers Montreal and Ottawa.

1.50 a.m.—Havelock, Tweed, Perth, Smiths Falls and Ottawa. Daily.

Going West—

4.55 a.m.—Myrtle, Toronto, Guelph, Goderich, Hamilton, Galt, Woodstock, St. Thomas, London, Chatham, Detroit, Chicago and New York. Daily.

5.50 a.m.—North Toronto, Agincourt, Owen Sound, Orangeville, Teeswater and Brampton. Daily except Sunday.

7.35 a.m.—Toronto, Hamilton, Brantford, Buffalo, New York, Galt, Woodstock, London, Chatham, Detroit and intermediate points. Daily except Sunday.

7.00 a.m.—Bethany, Lindsay, Orillia, Port McNicoll and intermediate points. Daily except Sunday.

3.30 p.m.—Toronto, Hamilton, Buffalo, Rochester, Boston, Woodstock, London, Windsor, Detroit, Chicago and intermediate points between Peterboro and Toronto. Makes connection with Vancouver Express for Winnipeg and Vancouver. Daily.

6.30 p.m.—Lindsay, Toronto and intermediate points. Daily except Sunday.

CANADIAN NATIONAL RAILWAYS TIMETABLE.
(Corrected to Date.)

Train No. 96—7.00 a.m., for Port Hope, Oshawa, Toronto, and makes connections for points on the Main Line East.

Train No. 93—8.20 a.m., for Lindsay, Blackwater Jct., Orillia, Midland, North Bay, and Toronto.

Train No. 371—8.30 a.m., for Lakefield.

Train No. 98—8.35 a.m., for Hastings, Campbellford, Stirling, Belleville, and makes connection with the "International Ltd." for Kingston, Brockville, Cornwall, Montreal, Boston, Portland, New York, and Halifax.

Train No. 92—12.00 noon, for Port Hope, Oshawa, Toronto, Hamilton, Buffalo, New York, London, Chicago, and makes direct connections for points in California, also makes connections for points on Main Line East of Port Hope.

Train No. 100—12.15 p.m., for Hastings, Campbellford, Stirling, Belleville, connecting with the "Inter-City Train" for Montreal, Quebec, and Halifax.

Train No. 373—12.10 p.m., for Lakefield.

Train No. 95—5.15 p.m., for Lindsay, Orillia, Midland, North Bay, Toronto, making connection with the "National" for Sudbury, Winnipeg and Pacific Coast points.

Train No. 299—8.05 p.m., for Lindsay. Runs Saturday night only.

Train No. 94—8.59 p.m., for Port Hope, Kingston, Montreal, Quebec, Halifax, Boston, Portland, and New York. Carries through sleeper Peterborough to Montreal.

FOR SALE

$4,400.00 buys a Brick House, 8 Rooms, modern, new furnace, hardwood floors, mantel, large lot, good terms. This property is very centrally located in a good location.

$2,700.00 buys a Real Comfortable Cottage, modern, large lot, with barn and hen house; situated in East City; very convenient to Westclock Factory and Quaker Oats Co.; good terms.

$3,000.00 buys a good House, 6 Rooms, modern, large lot ,situated in East City; good terms.

We have a customer who owns a Good Property in the North-end of the City, who will exchange for a Property in the Central or Southern part of City.

Apply

J. T. O'Connell & Co.

136 Hunter Street W., Peterborough.

NOTICE

Notice is hereby given that Mr. R. T. Lillico, Reeve of the Township of North Monaghan, will attend the County Adjourned Tax Sale on Dec. 20, 1927, and will purchase for the Township all land not bringing taxes and costs.

BRUCE JOHNSTON,
Township Clerk.

1d-134-3818

BARRISTERS AND SOLICITORS.

GORDON & O'BRIEN —Barristers, Solicitors, Notaries. Money to loan on easy terms. Special attention to Patents and Trade Marks. Phone 219. Hon. G. N. Gordon, K.C., J. A. O'Brien.

J. R. CORKERY, Barrister, Solicitor, Notary Public. Office, Ground Floor, 414 Water St., Peterborough. Five doors North of Hunter street. Money ot loan at current rates on easy terms.

S. T. MEDD—Barrister, Solicitor, Notary, Office over the Dominion Bank, corner of George and Simcoe streets. Telephone No. 22. Private funds to loan at current rates upon easy terms.

R. R. HALL—Barrister, Solicitor, etc., Peterborough, Ont. Office, corner of Hunter and Water streets, over the Canadian Bank of Commerce. Trust Funds to loan on easy terms of payment.

JAMES FORDYCE STRICKLAND—Barrister, Solicitor, Notary Public, Peterborough. Phone 191. Money to loan. 375 Water Street.

WILFRID F. HUYCKE—Barrister, Solicitor, Notary Public, 395 Water street. Telephone 239.

PECK, KERR & McELDERRY—Barristers, Solicitors and Notaries. Office, Water street, Peterborough. Money to loan at the lowest current rates of interest. Telephone 1950. E. A. Peck, F. D. Kerr, K.C., V. J. McElderry.

MEDICAL.

DR. BUCHANAN, F.R.C.S., Edinburgh M.R.C.S. Eng., L.R.C.P. London, Eye Ear, Nose and Throat Specialist. Hours, 9-11, 2-4 p.m., and 7-8 p.m. Phone 519. Office, corner Water and Murray streets.

DR. C. C. CRAGG, Eye Ear, Nose and Throat. Office, Clinic Building, corner Charlotte and Reid. Phone,

SURVEYOR.

F. T. WEBSTER, Ontario Land Surveyor, Registered Professional Engineer, formerly of Ottawa. Phone 2540.

VETERINARY.

DR. W. F. McELROY, Vet. Sur., office and residence, 190 Charlotte St., Charlbond Bldg., Peterboro, Phone 1623J.

— FOR SALE —

New and Second-hand Rubber and Leather Belting, Pulleys, Shafting, Pipes, Wiping Rags, etc., at Lowest Prices. Also COTTON BAGS for Sale.

APARTMENTS to Let. Low Rent.

A. LOW & CO.

385 Bethune Street

'Phone 697—Nights and Holidays 1037

CHINA PAINTING

Mrs. Langley McCarthy Teaches Biscoff's New and Beautiful Work in CHINA PAINTING

Slaughtered Prices

—at—

A. ATKIN'S

DURING OUR SIXTH ANNIVERSARY SALE FOR FIFTEEN DAYS

As this is our sixth year in business and Christmas is near, we are giving the public a chance to buy anything in our Store at cost and below cost prices. Some of our bargains are mentioned below; also hordes of others too numerous to mention. Seeing is believing.

100 Pairs (New) Children's Fine Leather Bedroom Slippers, Size 10-13 .... 25c

RUBBERS (NEW)

Children's Rubbers, 7 to 10½, 59c

Girls' Rubbers, 11 to 2 ....69c

Ladies' Rubbers, 3½ to 8 ....79c

Men's Rubbers, slightly pointed, 79c

BOOTS AND SHOES (NEW)

Boys' Boots, winter weight, 8 to 10½, pair $1.59

Boys' Boots, patent or calf, 2 to 5, pair $2.19

Men's Work Boots, sturdy made, well tanned cowhide, pr., $3.49

CROCKERY

Cups and Saucers, pure white, doz. $1.25

Cups and Saucers, clover leaf, doz. $1.45

China Cups and Saucers, 6 patterns. Regular selling price, $3.00 doz., for $2.19

Tumblers, fine grade, doz. ...49c

Plates, plain white, doz., 95c and $1.10

DRY GOODS (NEW)

Men's Heather Sweater Coats, all sizes $1.25

Boys' Sweater Coats and Pullovers 75c

Men's Army Breeches, with leather, pair $2.69

Men's Heavy Wool Trousers, grey or khaki $2.69

Men's Heavy Work Shirts, all sizes 98c

Men's Fine Broadcloth Shirts, 95c

Men's Caps 98c

Boys' Caps, with fur laps 49c

Men's Mackinaw Jackets ...$6.75

Men's Sheepskin Lined Jackets, $9.45

GENERAL

Tea Kettles, white enamelled, S.M.P., large size $1.29

Stove Boards—24 x 24 ......89c

28 x 28 ....$1.19

Copper Boilers, heavy grade,$2.69

Wash Tubs, galvanized 95c

16-Qt. Pails, galvanized 45c

All-Wool Felt Mattresses, all sizes $4.95

Sagless Iron Springs, all sizes $4.25

Tube Steel Beds, walnut finish, all sizes $7.75

Also many other specials in new and used articles. Come in and look them over. Open evenings. We deliver free of charge.

189 CHARLOTTE ST., Opp. Charlbond Apts. PHONE 771

DAVIS-THOMPSON COMPANY, LTD.

Insurance and General Agency

433 GEORGE STREET - - PHONE 40

4%

INTEREST, compounded Half-Yearly, Paid on Deposits.

One Dollar opens an account. Special facilities afforded Depositors for the convenient transaction of their business, and accounts are subject to cheque withdrawal.

For Sums of $100 and upwards this Company's Debentures are issued in terms of one to five years, bearing special rates of interest, depending upon the term of investment.

MONEY TO LOAN.

Toronto Savings and Loan Co.

435-437 George Street,
Peterborough.

LOCALS

SHOOTING MATCH

For ducks and geese, at Mr. Fred Patton's, Lot 7, Concession 3, South Monaghan, on Friday, December 9, 1927, at 1 o'clock. Bring you shot guns and rifles. Shot gun shells supplied. Come and enjoy a good afternoon's sport. 3d-135-3800

BARGAINS BECKON YOU.

Christmas shoppers are directed to the attractive advertisement of Mr. A. Atkin, 189 Charlotte street, who has commenced a fifteen day Sensational Sale of all new and second-hand goods in his store. Bargains beckon you. 1d-13.

X - RAYS.

Guaranteed to Cure All Skin Diseases, Ringworm, Eczema, etc. Best X-ray Service in the City. Prices reasonable. F. M. Seymour, X-ray Specialist, 309 Reid Street. For appointment, 'phone 2742. Under Medical Supervision. 26d-151-3696

CARD OF THANKS

The family of the late Mrs. John Northcott wish to express their thanks and appreciation to the friends and neighbors for their many expressions of sympathy, and for the many beautiful floral offerings on the occasion of the death of their beloved mother.

Also to the friends and neighbors for the many expressions of love sent to their mother during her long illness. 1d, 7, 3834

CHAIN RED & WHITE STORES

Satisfaction

No doubt about it, satisfaction is yours when you deal at RED & WHITE Chain Stores. For these Stores strain every effort that every purchase shall satisfy, every delivery promise be kept, and all groceries be fresh and wholesome. These qualifications, with prices as low as any genuine high-grade groceries can be sold for, are advantages worth while thinking over.

These Prices Good Thursday, Friday and Saturday

LEMONS Large Size. Per doz. **29c**

Dates 2-Lb. pkts. Ready to use. Per pkt. **25c**

Sardines Brunswick 4 tins **25c**

Cocoanut ½ lb. **15c**

Lantern Globes 2 for **23c**

MATCHES 400's, 3 boxes 19c

Camp Coffee Small Per btl. **30c** Large Per btl. **57c**

Shredded Wheat Per pkt. **12c** Cash and Carry

Turnips Per peck **25c**

Carrots Per peck **25c**

CHICKEN SOUP CLARK'S Regular 20c PER TIN **15c**

Jam Beach Eakins Raspberry. 3-lb. jar. Per jar **55c**

Molasses 1½-lb. tins Per tin **10c**

Toilet Paper Huron 3 rolls **10c**

Raisins New crop Seedless. 2 lbs. **25c**

Lifebuoy Soap 3 Cakes 23c

Starch Silver Gloss Per pkt. **11c**

Vinegar Pure Malt bottles. Quart Per btl. **25c**

Peanut Butter McLaren's Toy pails Per pail **21c**

Baker's Chocolate ½'s Per cake **24c**

YELLOW SUGAR 3 lbs. 20c

Quality always higher than Price

Xmas Gifts

FOR A XMAS GIFT, GIVE HIM JEWELLERY!

Such a Gift is both useful and ornamental, and carries the true Xmas spirit. Surprise Him with one of our beautiful WRIST WATCHES. We have a wonderful range to choose from, in Gold, White or Green, and Sterling Silver. These are moderately priced from .... $10.00 up

A Pair of our 14kt. Solid Gold CUFF LINKS make a fine gift at $5.00

Also a PEN AND PENCIL SET, in any color. Made by Parker, Waterman, or Wahl Co.'s These are very suitable, from $4.50 up

A WALDEMAR CHAIN AND KNIFE $5.00

A TRAVELLING SET in Ebony, ... $9.50 up

These are very useful.

An EMBLEM RING for any Society in different styles, $5.00 up

The always popular SIGNET RING at ..... $3.00 up to $12.00 (with Initials engraved).

All Gifts Nicely Boxed.
Let us help you choose.

WARNE BROS.
DIAMOND HALL
'PHONE 380

AUCTION SALE.

Thursday at Hancock's Auction Room, of household furniture, cook stoves, heaters and etc. Sale 1.30 p.m. 1d-134-3815

AUCTION SALE.

Friday December 9th, at the home of Mr. Josiah Robinson, 177 Aylmer Street, of household furniture, etc., commencing 1.30 p.m. — W. J. Hancock, Auctioneer. 2d-135-3816

NASSAU IS THE PLACE.

On Friday evening at Mr. Bolton's home, Basket Social and real old time Dance. Interests of L. O. L. No. 457, so it must be good. We will look for YOU. 3d 135 3809

SELECT CHRISTMAS FRUITS

Our Thistle Brand Raisins and Currants are top quality of the market. Big, Plump Valencias and the choicest Currants are featured at Hamilton's, Simcoe Street. Phone 148 3d, TWF, 3802

TEA AND SALE

Trinity Mission Circle is holding a Sale of Home-made Cooking and Candy, Gift Table and Afternoon Tea at the home of Mrs. A. Parker, 584 Park Street, on December 9th. Afternoon and evening. Admission 25c. 4d-30, 3,7,8-3719

AUCTION SALE.

At the home of Percy W. Hartley, 377 Mark Street, East City, of general household effects, dining room, bedroom, and kitchen outfits, dishes, pickles, Bedding, etc. on Wednesday, December 7th, at 1.30 p.m. No reserve J. F. Thornton, Auctioneer. 3d 134 3796

A FINE GIFT.

Give your boy a Pilice Pup for Christmas. Beautiful thoroughbred specimens, 8 weeks old, for sale. Reasonable. Kanadda Kennels, 3 Bertie street, Lindsay. 3d-135-3801

MISS SIMPLICITY,

Corner Sheridan and Hunter street, advises. We give the December deposit $5.00 and two premiums on new sales of washers. You pay nothing until January, and no interest thereafter. Great, eh? 1d-134-3822.

MISS SIMPLICITY.

I do not think there is the equal of my Miss Simplicity electric washer made. Have used several, but this beats them all. Mrs. R. J. Lynch, 29 Victoria avenue. 1d-134-3821.

ADJOURNED TAX SALE.

The adjourned tax sale for the County of Peterborough will be held in the County Council Room of the Court House at 10 o'clock on Tuesday, December 20, 1927. Chas. H. Elliott, Deputy County Treasurer. 1d-134-1w-3820.

SAVE A TON OF COAL

Have your Windows and Doors made tight with CHAMBERLIN METAL WEATHERSTRIP. Stop draughts and retain your heat. We install it. Estimates Free.

J. H. VANCE
773 Aylmer Street. 'Phone 1292
10d-14,16,18,21,23,26,30,3,7,10-3463

W. GORDON HALL
Electrical Contractor
'PHONE 1403-W.

THE GIFT SUPREME

BIFOCALS — miles and inches through the one lens. Also Shopping Oxfords and Lorgnettes, in White Gold and Sterling Silver — at prices to suit all!

M. J. ROCHE, Opt.
Eyesight.
188 Charlotte St. Phone 422

SOME HOW

They like it. Repeat orders are coming in rapidly. SANITARY ICE SUPPLY. Wood, Coal, Coke. 'Phone 147. dtf.

L.O.L. No. 50.

Annual meeting Thursday at 8 p.m. Business: Election of officers and discussion re school situation in Ontario. Refreshments. 1d-134-3827

SHOOTING MATCH POSTPONED

Shooting Match which was to take place at Bruce Fitzgerald's, Lot 23, Con. 12, Smith, will be postponed to Thursday, December 15th. 3d, 7 13, 3825

Joint meeting of Peterboro and Otonabee Lodges, I. O. O. F., on Thursday night, December 8th. Revision of by-laws to be discussed. 2d 135 3830

The Oddfellows Children Christmas Tree will be held on Saturday, December 17, commencing at 2 p. m. All Oddfellows children expected to be present.

F. T. Tuggy, sec. 1d 134 3828

THE KING'S DAUGHTER.

Are holding a tea and sale of home-made cooking, Christmas cake and Puddings; also fancy articles at the home of Mrs. R. R. Hall, Thursday, December 15th. 3d 7 12 14 3831

CARD OF THANKS.

Mr and Mrs A. Gash wish to thank all kind friends and neighbours and Cheerful Workers of St James church also attending nurses for their kindness shown to their daughter, Beatrice while in Nicholls Hospital

SOCIAL EVENING.

The open meeting of Central Home and School Assocation on Friday evening at 8 o'clock, will be of a special nature. A splendid programme has been arranged. Refreshments will be served. Rev. J. H. Sutcliff will deliver an address. Short business meeting at 7.30. Silver collection. 2d 135 3829

OBITUARY

WILLIAM B. PRENTER.

CLEVELAND, Ohio, Dec. 7. — (Canadian Press). — William B. Prenter, former president of the Brotherhood of Locomotive Engineers, died at his home here to-day.

THOMAS GORMAN

The body of Thomas Gorman, who died yesterday in Montreal, will arrive in the city tomorrow morning. The funeral will take place on Friday morning from the home of C. Liebers, 293 Lake Street, to St. Peter's Cathedral, where Mass will be said at 9 o'clock.

MRS. JOHN FOSTER.

After an illness of nearly three years due to a stroke, Nancy Morden, aged 70 years, wife of John Foster, 62 Bayfield St., passed away at the Royal Victoria Hospital on Saturday, November 26, where she had been taken only two days previous.

Mrs. Foster was born at Morden's Creek near Owen Sound, in 1856, and has lived in Peterboro and Barrie, having come to Barrie with her husband thirty years ago. The deceased was a member of St. Andrew's Presbyterian Church, where she attended several ladies' organizations in her younger days and was also a member of the W. C. T. U. and the Lady Forresters. Mrs. Foster was well known and well liked in Barrie and her kind disposition had won for her many friends who all received the news of her death with deepest regrets. Besides her husband deceased leaves one brother in Idaho U. S. A.

The funeral was held from the funeral chapel of G. G. Smith & Co. on Monday, Nov. 28th, to Barrie Union Cemetery. The service was attended by many friends and acquaintances and the floral tributes were numerous and beautiful, all evidence of the high esteem in which Mrs. Foster was held by all with whom she come in contact. To Mr. Foster a man well on in his seventies, who is left alone by the death of his beloved wife, the deepest sympathy is extended. 'Northern Advance' Barrie.

W. GRAY ELECTED.

Lansdowne Lodge Holds Annual Meeting.

The annual meeting of Lansdowne Lodge was held Monday, December 5. Worthy President, Bro. F. J. Parsons in the chair.

The following officers were elected for the year 1928.

Worthy Past President, Bro. F. J. Parsons.
Worthy President, W. Gray
Worthy Vice President, H. Sowden.
Worthy Chaplain A. Follis.
Worthy Financial Secretary, W. G. Shiner.
Worthy Recording Secretary, P. G. Webb.
Worthy Treasurer, C. Wood.
First committee man, A. Harris.
Second committee man, J. Barnes.
Third committee man, F. Land.
Fourth committee man, R. Wright.
Fifth committee man, F. Leither.
Sixth committee man, W. T. Driver.
Inside guard, P. Levesconte.
Outside guard, S. M. Ward.
Lodge Trustees, D. Curtis and P. Starr.
Auditors, E. Gregson, S. A. Oke and E. Kitney.
Physician, Dr. T. W. H. Young.

During the evening, one new member was received and welcomed to the lodge. Arrangements were made to attend the funeral of an old member of the lodge, Bro. W. William who had been a member for 41 years. A vote of condolence with the family was carried by a standing vote and the secretary instructed to convey this expression of sympathy to the widow and other members of his family.

SUPPER MARKS ANNIVERSARY

Knox Celebration Brought To Close By Social Event.

MANY ATTEND.

The supper which took place last evening at Knox United Church brought to a triumphant close the program of special services and events connected with the celebration of the seventeenth anniversary of the founding of that church.

The crowd commenced to gather very early and quickly filled and over flowed the lecture hall, where the repast was served. Perhaps the busiest man in the building for some time was Mr. H. McCannan, who acted as doorkeeper to the dining hall. With promises of what was in store for them, he kept the anticipations of those in line at fever height. When they finally sat down their expectations were certainly more than gratified.

The three long tables looked very pretty with decorations of pink and white carnations and bowls of rosy apples. They fairly groaned under the weight of all the good things they carried. On them were plates of fowl, hot mashed potatoes which were really hot, rich brown gravy, mashed turnips, salads of all kinds, pickles, bread and butter, pies to suit every taste, cakes of every variety, and tea and coffee. The excellent management of all was under the direction of Mrs. J. Foster. The ladies in charge of the tables were Mrs. T. Johnston, Mrs. George Davis, Mrs. Hamlin, Mrs. H. Beatty, Mrs. M. Gilles and Mrs. J. J. Pollock.

During the supper hour, a sale of fancy and useful articles, also home-made candy, was in progress in the church parlors. In charge of the sale of aprons and towels were Mrs. R. J. Martin and Mrs. S. Watson. Those in charge of the sale of fancy work and handkerchiefs were Mrs. R. G. Clifford, Mrs. H. Baptie, and Mrs. S. Gray; while Miss Kathleen McDonald and Miss Vera Foster looked after the sale of candy.

The Sunday School orchestra, led by Mr. Nichols, played in the church at intervals between the serving of supper and the commencement of the evening's program, and was much appreciated by those waiting.

Promptly at eight o'clock the program of music and entertainment began. Rev. Mr. McDonald of Knox Church acted as chairman. Mr. McDonald, in his opening remarks, extended a hearty welcome to all visitors present. He sounded his grateful appreciation for the work of all church officials who helped make the anniversary so successful, also for the wonderful work of the ladies in connection with the supper.

The program was one of exceptional merit. It commenced with the orchestra playing selections from "Pinafore." Then followed instrumental numbers by the Misses Muriel Wilson and Mildred Hetherington; readings by little Miss Phyllis Moore and Miss John; vocal solos by Miss Isobel Black and Mr. Humpage, and a violin solo by Mr. Robertson. The number of encores called gave evidence of the enjoyment of the audience. In conclusion, Mr. McCannan, K. Dinoon and Arthur Pitchford voiced the appreciation of those present for the excellent program rendered and for the work the ladies had rendered in making the evening such a great success.

VIMY RIDGE LODGE CHOOSES OFFICERS

Mrs. F. Millard is Worthy Mistress of L.O.B.A. Branch.

A large number of visitors and members were present yesterday evening in Victoria Hall to witness the election of officers of L.O.B.A. No. 244 for the coming year.

Worthy Mistress Sister C. Wright occupied the chair, preceding the election. During the election, Sister Rose Sexsmith of Eastern Star acted as presiding officer. Sister Frost of Eastern Star, Sister McLaughlin of Keene, and Sister Tait of Star of Bethlehem counted the ballots. Sisters G. Sexsmith, C. Clee, and V. Fife collected the ballots.

The list of officers for 1927-1928 is as follows:

Worthy Past Mistress — Sister C. Wright.
Worthy Mistress—Sister F. Millard.
Deputy Mistress—Sister Campbell.
Chaplain—Sister Elliot.
Recording Secretary—Sister R. Wright.
Sec.-Treasurer—Sister Ferguson.
Treasurer—Sister G. Foster.
First Lecturer—Sister Olive Meeks.
Director of Ceremonies—Sister E. DeLong.
Inner Guard—Sister Bowler.
Second Lecturer—Sister Dormer.
Outer Guard—Bro. P. Lowe.
First Committee Member—Sister Little.
Second Committee—Sister Moore.
Third Committee—Sister Saunderson.
Fourth Committee—Sister Stella Sarginson.
Fifth Committee—Sister Hann.
Auditors—Bros. G. Porter and P. Lowe.
Guardian—Bro. G. Porter.
Pianist—Sister King.
Assistant Pianist — Sister Childerhouse.

Sister Sexsmith vacated the chair, and Worshipful Mistress C. Wright occupied it for the balance of the evening.

SAWS FILED AND SET
Clipper Plates Sharpened.
WM. TAYLOR,
221 Hunter Street West.
m,w,f

GREETING CARDS
Fine Booklets, each in Envelope, 5c, 10c, 15c
Printed— $2.00 Doz. up

BORLAND'S

XMAS DECORATIONS
Tinsel, 3 Yds., 10c
Green Rope, 3 Yds., 5c
Red Rope, 3 Yds., 5c

Christmas Gift suggestions at Prices which show that one can shop in Peterborough and *Save Money!* Be sure to visit us!

Toilet Sets

In French Ivory, nicely boxed.
2-Piece (Brush and Comb . $2.75
3-Piece "De Fleury" $6.00
8 Pieces, complete $11.00

Pearl on Amber

In Natural or Rose.
Hair Brush $3.95. Mirror $5.25
Comb $1.00. Scissors $1.25
Manicure Pieces 60c
2-Piece Set $5.20
3-Piece Set (Brush, Comb, and Mirror), in Box $10.45
8-Piece Set $14.75

Manicure Sets

In Leather Roll-ups.
12 Pieces French Ivory ... $5.00
7 Pieces Tortoise-shell . $3.00
10 Pieces Amber $5.00
5 Pieces French Ivory .. $2.75
9 Pieces French Ivory ... $4.45
PERFUMES ...... 25c to $3.50

Ladies' Gift Sets

Of Toilet Goods.
Yardley's 5-Piece $3.25
2-Piece $1.50, 3-Piece $2.25
Melba Perfume, Talc, Toilet Water, and Face Powder, $6.25
Gay Paree, 2-Piece $2.00
6-Piece $5.25. 4-Piece $4.00

Specials on Patents

25c Little Liver Pills 19c
$1.25 Emulsion Cod Liver .. 79c
40c Italian Balm 27c
35c Georgian Balm 23c
$1.00 Woodbury's Soap (4 Cakes) 69c
25c Chest and Lung Tablets, 19c
50c Blades for Gillettes ... 33c
$1.00 Beef,Iron and Wine .. 69c
60c Phillips' Milk Magnesia, 49c
A. B. S. and C. Tablets (100), 13c
British Aspirin, 5gr. 39c
SEE OUR WINDOWS!

French Ivory

Heaviest Quality.
Perfume Bottles, 39c, 49c, up to 85c
Mirrors, all styles, $2.50 to $4.00
Electric Lamp and Bulb and Silk Shade $5.00
Scissors, two styles $1.00
Piano-shaped Jewel Case . $2.00
Clocks—Splendid values, Guaranteed movements, $2.25 and $3.50
Manicure Pieces .... 25c and 35c
Hair Brushes, $1.50, $1.99, $3.00, $4.00

Gifts for Men

Real Ebony Military Brushes, $2.50 and $4.25
Silk-lined Case, with Natural Ebony Brushes and Comb $7.00
Yardley's Gift Sets, 3-Piece $2.00 ... 5-Piece, $3.00
Schick Razors $6.50
Ever-ready Flashlights, $1.90, $2.15; Larger $2.10 up
Leather Travelling Cases, completely fitted .... up to $8.00

'Phone 274 We Deliver
"Every Parcel Packed for Mailing."

BORLAND'S DRUG STORE

SHOP HERE — YOU TAKE NO CHANCES — WE SATISFY

228 CHARLOTTE ST.
4 Doors from Aylmer— "The Little Store with the Yellow Front"

MRS. C. E. SMITH IS RE-ELECTED

Again Heads George Street Ladies' Aid—Reports Presented.

SALE GREAT SUCCESS.

The Ladies' Aid Society of George Street United Church met in the board room of the new Sunday School Building on Tuesday afternoon with an attendance of about seventy members.

The President, Mrs. C. E. Smith, presided. After the secretary's and treasurer's reports had been received and adopted, Miss Mary Elliot, corresponding secretary, read a number of letters of thanks from members who had been sent plants and flowers, during their illness.

Reports by the convenors of committees were given by Mrs. J. Stubbs, Mrs. H. Foote, Mrs. B. Shortly, Mrs. J. Spencer, and Miss Morrow.

The report of convenors of the ... an unidentified hunter was found in a drift of snow near Ronelane in Vauxhall district, while hope has been abandoned by a search ... reported for the ... Booth; Mrs. Hetherington, Whitewear; Mrs. Bartlett, Novelty; Mrs. Yelland, Flowers; Mrs. J. Stubbs, Home Cooking; Mrs. Kelly, Tea Room; Mrs. J. Spencer, Supper Room; Miss Mary Elliot, Christmas Tree.

Each of these convenors thanked all who had assisted them in any way in their work.

Mrs. H. T. Foote, the general convenor, then gave a very gratifying financial report of the complete returns from the Christmas Fair and Fowl Supper, reporting a balance of $,020.75. This was very enthusiastically received.

Resolutions were passed regarding sending out plants and flowers to older members of the congregation and sending basket of Christmas Cheer, as in former years.

A resolution was passed authorizing the treasurer to forward a cheque for $1,200.00 to the Board, to be applied toward the Building Fund.

Miss Addie Batten favored the audience with a beautiful solo, accompanied by Miss Pearl Carruthers.

Before vacating the chair for the election of officers, Mrs. Smith made a few remarks, thanking the ladies for their assistance and co-operation during the past year.

Rev. J. E. Todd then took charge of the election of officers for the year 1928; Mrs. J. Hales and Mrs. J. Spencer acting as scrutineers.

Mr. Todd spoke of the excellent work being done by the Ladies' Aid of George Street United Church, not only in a financial way but also in cementing together the ladies of the congregation in a closer bond of fellowship.

The following officers were then elected: President, Mrs. C. E. Smith (acclamation); 1st Vice-President, Mrs. P. Hetherington; 2nd Vice-President, Mrs. H. T. Foote; Recording Secretary, Mrs. G. C. Staples (acclamation); Treasurer, Mrs. S. Oke (acclamation); Corresponding Secretary, Miss Mary Elliot (acclamation); Pianist, Mrs. P. Hagerman.

The newly-elected officers were called on to make short speeches, and after the singing of "Onward, Christian Soldiers," the meeting was dismissed with the Mizpah Benediction.

GOSPEL HALL.

Great pictures are shown at the Gospel Hall every night at seven o'clock. The hall was filled again last night. At eight o'clock Evangelist Hynd gave a most searching message on "The Great White Throne," Rev. 20. He said it was great because great multitudes would be there and a great Judge also, even the Lord Jesus Christ, and a great sentence would be passed on all present, giving a great punishment. None of the saved will appear at the great white throne, for Scripture declared "there is no judgment for the saint." The address was a very able presentation of a wonderful revelation concerning what is to come for all who reject God's offer of mercy now. The meetings continue every night.

Beg Your Pardon.

The Paragon orchestra which played at the Cricket Club dance on Friday night was six pieces instead of five as reported.

In the report handed The Examiner of the meeting on Monday evening of the Queen Alexandra Home and School Association, it was stated in error that Mrs. K. S. Wightman, who gave the address on "Citizenship," was president of the Local Council of Women, also that the report of the secretary was given by Mrs. N. J. Hales. The secretary of this association is Mrs. L. C. Deyell.

BIRTH

STUART—To Mr. and Mrs. Claire H. Stuart, 206 Dublin Street, on Wednesday, Dec. 7, at Nicholls Hospital, a daughter, Barbara Anne.

Hot! Boys, Hot!
DANCE TO-NIGHT
With FERDY MOWRY and his COLLEGIANS at
Can. Legion Hall
Admission 25c.

The Outstanding Feature

of Chiropractic is its simplicity of application and its reasonableness in adherence to natural laws. Interrupted nerve force causes disease. Your Chiropractor, through spinal adjustments, aids in the restoration of normal nerve energy to weakened tissues.

THE RESULT IS HEALTH

M. C. GOODWIN, Chiropractor
Palmer Graduate - - - - Lady Attendant
108 BARRIE BUILDING, Peterborough : 'PHONES 431 and 1340J
Office Hours: 10 to 12 a.m.; 2 to 4 and 7 to 8 p.m.
Office Closed Tuesday evening; also Thurs. Afternoon and Evening.

C. G. E. PAY

My Dry Goods, Boots, and Clothing are being Cleared out by Conn & Kenny at Shamefully Cut Prices. That part of the Store to Rent, Jan. 1st. Come, share in the Feast of Bargains. Grocery and Butcher Shop at Rear, continued as usual, with Rubbers, Overshoes, Wallpaper, and Patent Medicines. Cash Specials for This Week

50c Jar Marmalade, 3 lbs. for **29c**
60c Jar Plum Jam, 3 lbs., for **29c**
20c Large Raisins, lb., only **10c**
40c Mixed Peel, lb. only **29c**
And Fine Cut Peel only **19c**
10c Toilet Soap, Bar, only **5c**
Chopped Suet, lb. only **20c**
Double Quality Mincemeat, only **19c**
Wallpaper on .... **1c Sale**
It will pay you to visit us!

R. C. BRAUND
: Park and Albert Streets :

A Card of Thanks

To the Citizens of Peterborough and District:

Ladies and Gentlemen,—We wish to thank most cordially the thousands of citizens from this community who visited our Sales Rooms in response to our invitation to view the New Ford on exhibition here on Friday and Saturday last, and to further thank you for the spontaneous approval of the Car exhibited.

In the vast throng, estimated at about 25,000 people, from all over the district who visited our Sales Rooms was to be seen a number of ladies and gentlemen who had not previously been the owner of any model Ford Car, and from this fact alone can be gained the very great interest that is being taken in the New Car by citizens in all walks of life.

OUR NEXT ANNOUNCEMENT

of importance will have reference to deliveries, which we hope will be given at an early date. In the meantime, we will be pleased to serve you when you are in need of accessories of any kind, and your smallest requirements will have our most careful attention.

A COMPLETE RANGE

of models will be shown in the near future. Watch The Examiner for further announcement.

ABOUT REPAIRS

Our fully equipped Repair Shop will be Opened about January 1, with competent help in charge.

HOOD & CUMMING MOTORS, LTD.
Cor. George and King Sts., Peterborough

HOME EDITION

The Evening Examiner

IF IT WILL HELP PETERBOROUGH AND DISTRICT, THE EXAMINER IS FOR IT.

PROBABILITIES
Lower Lakes.—Southwest to northwest gales, becoming decidedly cold. Local snow flurries.
Georgian Bay.—West to northwest gales. Decidedly cold tonight and Friday. Local snowfalls.

VOL. LX., No. 134 PETERBOROUGH, THURSDAY, DECEMBER 8, 1927 PRICE THREE CENTS

Gales Sweep Over Entire Province Early To-day

LOUIS FRY IS APPOINTED HEAD OF HOUSE OF REFUGE

Twenty-four Applications For Superintendent Considered By Council.

OLD PEOPLE CONTENT.

Board Recommends Several Changes in Management of House.

Louis Fry, acting superintendent of the House of Refuge, was made the choice yesterday of the majority of the County Council. Mr. Fry was recommended to the Council by Warden J. E Middleton and Reeve James Hawthorne, chairman of the Board of Management of the House of Refuge.

Twenty-four application were received by the County Clerk for the vacant position, and the members of the Council, after hearing all the applications read and having a full discussion on the qualifications of several of the applicants, decided to make the appointment by ballot. Mr. Fry on the first ballot received ten votes out of a possible 18.

Reeve Hawthorne said, "Mr. Fry is giving good satisfaction and the old people are well satisfied and content. There is an entirely different atmosphere around the house since Mr. Fry took it over, so I can honestly recommend him."

Warden Middleton expressed the same views as Mr. Hawthorne. Reeve Scott of Asphodel, the third member on the board, could not agree with the other two and although he considered Mr. Fry a fine man, he thought that Mr and Mrs. Henry Thistlewaite should be given the appointment as they were county ratepayers and well qualified for the position. He read recommendations in favor of Mr. and Mrs. Thistlewaite from the Clerk of Norwood, Rev. R. J. Stillman of Norwood, ex-Warden W. T. Buck and G. A. Brethen, ex-M.P.

Reeve Lillico of North Monaghan said he had known Mr. and Mrs. Fry for many years. Mr. Fry was for 26 years his neighbor and he considered that he was a splendid man for the position as he had good common sense a thing that was essential in dealing with old people.

Reeve Montgomery of Norwood said that Mr. Thistlewaite was a splendid type of man and good citizen.

Reeve Smithson of Otonabee said that the two applicants from Otonabee were good men and capable of looking after the House of Refuge. The result of the vote: Fry 10, Thistlewaite 4, Buchanan 1, Kimble 2, and McLaughlin 1.

Change Recommended

The chairman of the Board of Management submitted an interim report in which the Board which has been making a thorough study of conditions at the Home, made several recommendations that will be submitted to the January Council. They asked the Council to consider the advisability of appointing two members to the Board of Management for a term of five years and that the third member will be the Warden who, by virtue of his office, will be the chairman. The ordinary management will be vested in the Board which will be responsible to the Council. It was also suggested that care be taken in the future of committing feeble-minded persons to the House of Refuge, especially young men and young women.

The committee also discussed a communication from the County of Carleton, which asked that the government be asked to change the act so as not to allow those who are discharged from an Ontario hospital being sent to the House of Refuge in the case their friends and relatives would not have them. Reeve Hawthorne said that a woman had been sent from an Ontario hospital this week to the House of Refuge. It was also suggested that no woman under 50 years of age be admitted to the House.

J. B. Nelson, district agricultural representative, addressed the Council and told of the work in his department. During the summer the agricultural offices were moved from Norwood to Peterborough and the result of the change has been very favorable, as a greater amount of business has been done. Then Mr. McRae, former representative in this county was moved further east. Mr. Nelson was of the opinion that the County's Agricultural Advisory Board had not proven very satisfactory and he suggested that a committee be appointed from the members of the County Council. During the summer several Boys' clubs were started and a new school fair district was organized in the Township of Harvey. This winter there will be the usual short courses held at Bridgenorth. Mr. Nelson told the members he was going to devote his time towards the bettering of the livestock in the county, for Peterborough was in an enviable position, being part way between two fine livestock markets, Montreal and Toronto.

Board's Report

Gentlemen:

A regular report is the only statu-

(Turn to Page 8, Please)

Family Asphyxiated; Trapped By Gas Fumes

ALBANY, N. Y., Dec. 8.—(Canadian Press). — Trapped by gas as they sought to reach open air and safety yesterday, a man, his wife and their 7 year old son were asphyxiated in their home Their bodies, mutely telling the story of their struggle, were found when police forced an entrance into the gas-filled kitchen.

The man, Howard J. Ereisats, apparently had tried to lead his wife, Alice, and the son, Willard, from the house after he discovered the presence of gas. The mother and child lay near each other; the father had fallen a few feet away.

The gas escaped from a disconnected vent extending from a heater to the chimney, police found after they were able to enter the house. A coroner's investigation revealed that the man was probably alive when a neighbour first smelled gas and called the police. Both neighbour and police, however, were unable to enter the house immediately because of gas.

FIRE DESTROYS SOO FERRY DOCK

Blaze Starts From Overheated Stove in U. S. Customs Office.

HATCHERY IN DANGER.

SAULT STE. MARIE, December 8 (Canadian Press). — The Soo-Michigan Ferry Dock of the International Transit Company, which operates the ferry service between the two Soos, was destroyed by fire to-day. No estimate of the damage is yet available. The fire is stated to have started from an overheated stove in the United States Customs Office on the dock. The huge Michigan State Fish Hatchery, which is next to the dock, was in danger for some time, but was saved.

INSPECTOR FINDS ANIMALS NEGLECTED

One of Team of Horses Condemned For Further Use.

A few days ago Inspector R. C. Smith received a complaint from Warkworth, regarding the condition of a team of horses and a dog. Upon investigation he discovered a mother dog with seven puppies, the mother being in a very emaciated condition, also a team of horses, which were evidently not receiving any kind of care from their owner. Inspector Smith immediately condemned one horse for further use and the owner was given a certain length of time to better the condition of his dog.

This is one of the many kinds of trips the Humane Inspector is called upon to take. Join the Humane Society and help give uncared for animals their rights in this world.

Memberships previously acknowledged $18.

Miss Mabel Collins, sustaining mem., $5; Mrs. T. N. D. Kelly, $2; Miss M. E. F. Clementi, $1; R. Denne, $1; F. Goodfellow, $1; James Grady, $1; W. D. Campbell, $1; Robert Matchett, 1; J. D. McIntosh, $1; Mrs. J. D. McIntosh, $1; Miss Muriel McIntosh, $1; George Sinder, Omemee, $1; Harry Hamilton, Omemee, $1. Total, $36.

Says Wife's Father Sold Her For $1,700

MANSFIELD, Ohio, Dec. 8 (United Press).—Police are holding Mrs. Lillian Dorahs, 18, for investigation after complaint by her husband, James, 25, that she had been sold for $1,700 by her father to a 57-year-old Richland County farmer. The young wife told police she had been offered $3,700 if she would divorce her husband and become housekeeper for Albert Quinn, the farmer. She was taken into custody at the Quinn farm yesterday. Quinn denied Dorah's charges of a "sale," as did the girl's father. Police, not satisfied with developments, have ordered a thorough investigation. Dorahs said his wife disappeared from their home in Columbus, Ohio, on December 2.

New York Railroad Lets Steel Contract

NEW YORK, Dec. 8 —(Canadian Press). — The New York Central Railroad yesterday announced it had closed contracts with the Dominion and Steel Company, of Sydney N. S., for the purchase of 11,800 tons of steel rails for approximately $500,000. The rails are for delivery in Canada to the lines of the Michigan Central Railroad beginning in January. The purchase in the first of the kind, the railroad has made in Canada, the announcement said.

LIBERALS PLAN TO STIMULATE HOME FARMING

Would Make Britain Less Dependent Upon Foreign Foodstuffs.

WANT CENTRAL BOARD.

Committee Would Change the Methods of Marketing and Increase Demand.

By Herbert Bailey.

LONDON, Dec. 18.—(British United Press.)—Another effort to make Great Britain less dependent upon the Dominions and foreign countries for agricultural products is contained in the proposals of the Liberal party platform committee as revealed today.

The chief suggestion is that a central marketing board of business men appointed by the State should control the operation of a plan intended to improve the standard of British agricultural products, to simplify the present system of marketing, to stimulate the demand for home grown products, to secure wider markets, to increase farm production, and to obtain a higher return for farmers for their labor and their investments. It is proposed that this board of business men should also have power to adjust railway rates and develop rural transport. The preliminary expenses of this Board, according to the plans, are to be defrayed by the central marketing board, which is already extensively engaged in advertising Dominion products in Great Britain.

The Liberal committee points out that the establishment of co-operative organizations for each particular product will probably be the first move, these to be designed on the model of the Canadian wheat pools. If this system were applied to British grown wheat it would certainly have some effect upon Canadian imports.

MUCH THRESHING STILL TO BE DONE

Harry Blewett, of Smith, Reports Weather Bad in West.

Mr. Harry Blewett, son of Mr. Sidney Blewett, Chemong road, has returned home from the west after spending the past three months harvesting and visiting friends in Saskatchewan. The weather conditions have been very bad in the west. Mr. Blewett states that a great deal of threshing is yet to be done. Quite a lot of this threshing will not be done until the weather opens up in the spring. On his return trip he stopped off at Medora, Manitoba, where he visited at the home of his aunt and uncle, Mr. and Mrs. Isaac Mann, a former resident of Smith township. Mr. Mann is a son of the late James Hull Mann of Bridgenorth and Mrs. Mann is a sister of Mr. Sidney Blewett of Chemong road.

Mr. Mann owns and operates a very large farm, going in extensively for mixed farming as well as growing a large crop of grain. Mr. Blewett states that the Ontario weather feels good after leaving the west at 28 below.

MRS. PERRI FAILS TO ATTEND TRIAL

Called as Witness in Suit of Government For Back Sales Tax.

TORONTO, Ont., December 8 (Canadian Press). — Mrs. Bessie Perri, of Hamilton, failed to appear when her name was called at the resumption of the Government's action against the Gooderham & Worts Distillery to-day for $490,000 alleged unpaid sales tax. Subsequently an application was made at Osgoode Hall for a bench warrant for Mrs. Perri.

Mrs. Perri and her husband, Rocco Perri, have been described by witnesses in the action as purchasing liquor from the distillery.

NETHERLANDS MINISTER TO SEEK SOLUTION OF LITHUANIA DISPUTE

Appointed By League of Nations as Special Reporter On Question.

WALDERMARAS ON FLOOR.

Polish Occupation Real Cause of Crisis, Opinion of Delegates.

GENEVA, Dec. 8 (Associated Press).—A European statesman who took active part in the Washington Naval Conference—Foreign Minister Beelaerts van Blockland of the Netherlands—will seek a formula to solve the Polish-Lithuanian difficulties.

Hynheer van Blockland, representative of the Netherlands on the Council of the League of Nations, was appointed by that body last night as "special reporter" on the dispute after several hours of caustic oral attack and counter-attack by Premier Waldemaras of Lithuania and Foreign Minister Zaleski of Poland.

Mynheer van Blockland, representatator, is expected Friday, and Mynheer van Blockland expects to have his report ready before the end of the present session of the Council.

Even if the game little Lithuanian Premier did not win, all members of the Counci over to belief in his charges against Poland, he certainly won their admiration for his pluck, perseverance and the masterly manner in which he presented his bill of accusation, which included charges of persecution of Lithuanian clergymen in the Vilna districts and alleged conspiracies of the Polish state to overthrow the Lithuanian Government.

Later, when M. Zaleski, after spending some time in defensive arguments against the Waldemaras charges, asked Lithuania to forget the past and accept the Polish hand of friendship, M. Waldemaras replied that he greatly appreciated this offer, but he could not forget that several years ago in Paris President Paderewski of Poland also offered his hand in friendship, yet that within three weeks General Zeligewski seized the old Lithuanian capital, Vilna, which is still in the hands of Poland.

Desired Peaceful Relations.

In pleading Poland's side of the controversy and in denying the charges of Waldemaras, M. Zaleski assured the Council that Poland only desired to dwell in peaceful relations with her neighbor, but found this difficult because Lithuania insists that a state of war exists between the two countries. Whatever else the Council did, M. Zaleski said, he hoped it would insist on abolition of this technical state of war because it was the root of all the trouble between the two countries, and if continued might develop into actual war which would engulf all Europe.

That the Polish occupation of Vilna stands out boldly as the real cause of the crisis was the general operation voiced when the Council adjourned. M. Waldemaras alluded several times with bitterness to the loss of the former capital, and it is believed that the problem of Vilna renders Mynheer van Blockland's task all the harder. He is hardly likely to recommend the return of Vilna, but is expected to propose immediate cessation of the "state of war" as essential to the re-establishment of friendly relations and removal of the Baltic crisis as a danger to general European peace.

Reduction of Sessions.

LONDON, Dec. 8 (Canadian Press Cable).—The Daily Telegraph will publish the following from its Geneva correspondent:

The Council of the League of Nations yesterday discussed the proposed reduction of the number of Council sessions from four to three each year. Rt. Hon. Sir Austen Chamberlain, British Foreign Secretary, originator of the proposal, again emphasized that the only reason for the suggestion was that it was most important that as many foreign ministers as possible from the various states which were members of the Council should participate and that they might find it difficult to go to Geneva four times each year. Sir Austen said he would not persist with the proposal if it did not meet with general approval.

A preliminary exchange of views took place between the Netherlands, Italian, Chilean and German representatives and the question was adjourned until a future private meeting of the Council.

LINDSAY ALDERMAN.

S. D. FRY,

who was elected as alderman for the third term in the Lindsay Town Council on Monday last. He has always taken a keen interest in political and municipal affairs. He has a large circle of friends in Peterborough and vicinity, who will join with The Examiner in congratulating him on his success.

THEFT CHARGE IS DISMISSED

Ex-Warden Coughlin Acquitted —Was Accused of Stealing Cow.

ANIMAL HAD STRAYED.

The case against ex-Warden Martin Coughlin was dismissed last night by Magistrate O. A. Langley after all the evidence had been taken. The Crown alleged that Mr. Coughlin had kept a cow, the property of Herbert Miller of Otonabee, in his possession for several months this summer.

The cow disappeared from the farm of Mr. Miller early in June and was found on the farm of Mr. Coughlin in October. High County Constable Pearson and Mr. Miller took the cow away from the farm, and late in October Mr. Coughlin was served with a summons.

Mr. Coughlin, who is a thresher, said he had only seen the cow around his property a couple of times, as he was away all summer and fall threshing, and on both occasions he had mentioned the fact to other farmers. Character evidence was given for Mr. Coughlin by Warden Middleton and the clerk of the Township of Douro.

His Worship, in granting dismissal, said he could not see where the Crown had proved its point. It had given no evidence to show that Mr. Coughlin took the cow or was using it for any purpose as it had not been shown that he milked it.

G. W. Hatton, K.C., represented the Crown and W. F. Huycke the defendant.

WOMAN FOUND BADLY BEATEN

Says Men Struck Her When She Refused To Enter Car.

OUTSIDE OSHAWA.

OSHAWA, Dec. 8. — (Canadian Press). — Beaten into insensibility and left on the roadside two miles from her home by her abductors, Mrs Roy Cutts, Oshawa, was found on the highway to-day by passengers of the Toronto-Oshawa bus. They rushed her to Oshawa General Hospital, where she is suffering from head injuries, shock, and exposure. Mrs. Curtis said that two men in a large sedan had accosted her on the highway last night and one of them struck her with a flashlight when she refused to enter the car.

Executioners' Strike Is Broken By Army

SHANGHAI, Dec. 8. —(United Press). — The local executioners' union has returned to duty after losing its strike for a 40 per cent. wage increase. Northern army soldiers acted as strike breakers but there was some complaint because they used the firing squad method whereas it always had been the privilege of condemned men to have their heads cut off.

NO VERDICT FOUND IN LILLIENDAHL CASE

Jury Reports After Seventeen Hours and is Sent Back.

MAY'S LANDING, N.J., December 8 (Canadian Press). — Seventeen hours after the case was placed in their hands, the jury in the Lilliendahl murder trial reported to the Court to-day that no verdict had been reached. The jurors were sent back to continue their deliberations.

Winnipeg Brewers To Protest New Law

WINNIPEG, Man., Dec. 8. — (Canadian Press). — Winnipeg brewers yesterday planned to lodge an official complaint against provisions of the new provincial liquor law which would bar hotels owned or controlled by brewers from a license to sell beer. They maintain that the law will eventually put them out of business.

The bill providing for sale of beer by the glass, was introduced in the legislature this afternoon for second reading. There are thirty-six hotels, licensed by city by-law, which have the 40-room requirement to enable them to secure a license under the terms of the proposed act.

BITING COLD WAVE FOLLOWS ALBERTA STORM

Mercury Down To Thirty-Eight Degrees in Parts of Province.

IS MOVING EASTWARD.

Drop in Temperature Practically Seals Navigation at Head of Lakes.

WINNIPEG, Dec. 8. — (Canadian Press). — King winter's most dreaded agent of destruction— the blizzard——which two days ago roared over sections of Alberta on the wings of a 60-mile-a-hour gale, last night had been charged with six deaths, serious dislocation of rural traffic and considerable havoc among range stock.

To the four deaths previously reported were added two more storm victims yesterday. The frozen body of an unidentified hunter was found in a drift of snow near Ronelane in the Vauxhall district, while hope has now been abandoned by a search party that has been probing the blizzard-raked hills of Coalhurst, Alta., for seven-year-old Johnny Huchlak, who has not been heard from since he left home for school on the day of the storm.

A bitter cold wave yesterday held the whole of the Western prairie country in its grip. Sub-zero weather was general with dips ranging from 10 to 38 below. No immediate relief is in prospect.

A strong gale was raging last night over the Lake Superior region and according to reports from Port Arthur Ont., a sharp drop in temperature has practically sealed the end of navigation from the head of the lakes this season.

The turbulent state of the lake forced the few vessels that had planned a dash for eastern ports, to seek shelter. A thick sheet of ice formed in the inner harbor and unless the weather moderates soon these freighters will be compelled to winter at either Fort William or Port Arthur, marine men declare.

MISSING FLIERS REPORTED SAFE

Pilot Bath and Mechanic Land at Village Near Quebec.

HAD BEEN OUT FOR WEEK.

MONTREAL, Dec. 8. — (Canadian Press). —— According to an unconfirmed report reaching here to-day, the hydroplane piloted by flying officer Charles Bath, accompanied by a mechanic, is safe at Michael's Falls, Que. Michael's Falls could not be reached from here this morning, due to wire trouble. The plane left St. John, N. B., for Montreal on Wednesday of last week to study winter flying conditions. No word has been received from it, since it was sighted at Kingsey on Tuesday, until present reports.

Safe at Quebec.

OTTAWA, Dec. 8. — (Canadian Press). — Word has reached the Air Board here that flying officer Charles Bath and his mechanic have come down safely in Quebec. Further details are not so far available.

Man Killed While Going To Inquest

KANKAKEE, Ills., Dec. 8 — (United Press). — While driving to attend the inquest of his daughter, killed in an automobile accident, Louis Heise was killed last night when his machine skidded into a telegraph pole. Mrs. Heise, who was riding with her husband, was not hurt.

Wires in District Damaged by Wind During Morning

Electric Power and Long Distance Phone Circuits Give Most Trouble—Many Chimney Fires Reported — Several Trees Are Blown Down.

WESTERN ONTARIO IS HARD HIT; LAKE VESSELS AND PORTS DAMAGED

Ships Driven From Mooring in Detroit River — One Vessel Aground On Manitoulin Island—Huge Waves Flood Harbors and Erie North Shore.

By far the worst windstorm of the year was that which sprung up soon after midnight this morning and has not, as yet, spent its full fury. Local power, telegraph, and telephone officials are thankful for but one thing: that the wind was not accompanied by sleet, in which case every line in the city would probably have given trouble. As it was, both the Canadian National and Canadian Pacific telegraph line remained unharmed, though the power lines and the Bell Telephone lines required considerable repairs.

R. L. Dobbin, Manager of the Peterborough Utilities Commission, was one who had a fund of information to give relative to damage done by the storm. He stated that the storm began in earnest about two-thirty this morning, indicated by violent surges in the main lines, and by eight o'clock this morning, the trouble on the high tension lines just outside the city became so serious that to was necessary to cut off some of the factories. This inconvenience was brief, however, and by 8.45 things were running quite smoothly again, with only minor interruptions.

There has also been no small amount of trouble within the city, caused mostly by falling branches of trees. The entire electrical department was kept busy during the morning and part of the afternoon.

Telephone Lines Out

W. R. Northgrave, district manager of the Bell Telephone Company here, stated that no less than fourteen lines out of the city had been put out of commission by the storm. Five to Ottawa, five to Toronto and four to Montreal required attention but were all repaired by noon, due to the untiring efforts of the trouble department. The damage done by the wind and falling trees was most serious about ten miles west of Peterborough, near Pontypool, while in the city about fifty telephones were reported faulty.

Firemen Kept Busy.

A windstorm such as that of today calls for unfailing vigilance on the part of the fire department and this proved no exception. At 6.31 the first call came from 475 Parnell street, where a chimney fire had broken out. Five others occurred later, one at 186 Antrim street at 6.35, another at 215 Carlisle avenue at 8.06, a third at 491 Parnell street, shortly after nine o'clock, a fourth at 465 Elm street at 10.47, and finally at 11.45 a call came from 260 Wescott street. All were chimney fires requiring the use of chemicals.

Other Damage.

The beautiful pine trees in the Normal school grounds did not escape unscathed, as several had large branches broken and two were completely uprooted. A number of windows in north end residences were broken, one being at the home of Mrs. L. C. Deyell, Conger street, and the large plate glass window in Hooper's upper store was blown out.

Mr. Edmonson, driving into the city with his daughter, had the unusual and not overly pleasant experience of having the top blown off his car. This incident occurred as he was proceeding along the Chemong road.

Several window frames, placed in position for brick work at the Collegiate extension were blown down, but little damage was done. The rolling and bumping of bricks and timber during the early hours of the morning kept residents of the district awake.

Cold Wave Expected.

TORONTO, Dec. 8. — (Canadian Press.)—South Central Ontario today was shivering in anticipation of a new cold wave. A gale struck this

(Turn to Page 10, Please)

Grain Vessel Runs Aground In Storm

BUFFALO, N.Y., Dec. 8 (CP).— A wireless message received here from the steamer Agawa states that that vessel bound from Port Arthur to Georgian Bay with grain, is aground in a blinding snowstorm on Advance Reef, Manitoulin Island and is likely to be lost. She is reported out of the water five feet forward and some of her tanks are leaking. The Agawa is a steel steamer 376 feet in length and was built in 1902. It is owned by the Algoma Central Steamship Company, of Saulte Ste. Marie.

WOULD LINK BORDER CITIES

One International City Along Border Definite Vision of Future.

NEW YORK STATE-CANADA.

BUFFALO, N.Y., Dec. 8.— (Canadian Press.)— An international city, linking the border cities of New York State and Canada along the Niagara River, is a "practical and definite vision of the future," Chancey D. Hamlin, retiring president of the Buffalo City Planning Association, declared in his annual report submitted yesterday.

"One of the most entrancing tasks facing the city of Buaffio and the other communities along the Niagara Frontier," he said, "is so to carry forward the development of their respective city plans within their own boundaries that they may be co-related and fit into the picture of the greater whole."

As Buffalo's part in such a plan, he suggested the need for development of a completed waterfront park system near the American terminal of the International Peace Bridge and the early completion of a concourse from the Bridge terminal to and including Humboldt Parkway, one of the "show" streets of Buffalo.

"To this end," he said, "it would be well for Buffalo, the largest unit in the whole, to set its house in order by carrying forward as far as possible, and within the limits of its financial ability, the consummation of its own comprehensive city plan."

An international city, such as has been proposed, would have a population of 1,000,000 and taxable assets of $2,000,000,000. These bridges would link the units, which would include Lackawanna and Niagara Falls, N.Y., Niagara Falls, Ont., North Tonawanda and Tonawanda, N.Y., Bridgeburg and Fort Erie, Ont., besides Buffalo.

HUGHES WON'T RUN.

Former Secretary of State Not Candidate For the Presidency.

NEW YORK, Dec. 8.—(Canadian Press).—Charles Evans Hughes, former Secretary of State, issued a statement yesterday saying he was not a candidate for the Republican nomination for President of the United States. "I am not a candidate in any sense", says Mr. Hughes. "I am keenly disappointed by Mr. Coolidge's decision, but so far as my own attitude toward the candidacy is concerned, I stand by the statement I made last May. I have nothing to add to it."

REPUBLICANS TO CONVENE IN KANSAS CITY

Southern City Chosen Over San Francisco By National Committee.

ON TWENTIETH BALLOT.

General Pershing Acclaimed as Next President of United States.

WASHINGTON, D.C., Dec. 8.—Kansas City, Mo., was awarded the 1928 National. The Republican National Committee made the decision on the 20th ballot yesterday.

Kansas City polled 58 votes, six more than needed to win. San Francisco polled 39 votes on the 20th ballot, Detroit four and Chicago one. Announcement by Chairman Butler that the convention would be held in Kansas City next June was received with wild cheers by the committee of men and women.

Committeeman Crocker, California, who led the fight for San Francisco, moved that the selection be made unanimous and the committee adopted the resolution.

It was announced that the convention will open in Kansas City June 12, at 11 o'clock.

The break came in the deadlock when Connecticut swung her votes to Kansas City. Montana, which had supported San Francisco through 19 ballots, gave one vote to Kansas City, and West Virginia, Idaho and Vermont swung in with one each.

Pershing Acclaimed.

CHICAGO, Dec. 8.—General John J. Pershing, who yesterday addressed the American Farm Bureau Federation convention, was acclaimed by some of the delegates as candidate for President of the United States. As the General concluded his address ,an enthusiastic farmer leaped to his chair and shouted: "Three cheers for Pershing, a candidate for President."

The crowded hall shook with the response and the General was surrounded by those who were eager to shake his hand.

"You're President timber, you're a candidate for President, General Pershing,' were some of the expressions heard.

No one heard the General make a reply, however.

Later, in his quarters in a bungalow atop a downtown hotel, where President Coolidge and other notables have stayed, Gen. Pershing said:

"What can I say? I do not talk politics, and there is no statement I can make."

He was almost immediately surrounded with admirers who came up to the bungalow to meet him.

Opposition Leader Repeats His Demand For Dissolution of Rumanian Cabinet

BUCHAREST, Rumania, Dec. 8.—(AP). — Amid the prolonged cheers of his supporters, Julia Maniu, leader of the Nationalist Peasant party, repeated his demand in Parliament last evening for the immediate dissolution of that body and the holding of new elections.

"We have no confidence in the present government, nor in its system of governing," he thundered to the packed and surprised assembly after Premier Vintila Bratianu informed members that the Liberals intended to carry on the government alone, because the Nationalist Peasants refused their most generous offer of collaboration."

Speaking with a vigor and boldness that astonished his supporters and adversaries alike, M. Maniu shouted:

"The country demands a complete change in the whole system of governing which has brought the nation so much misery and discredit. Public opinion and the country as a whole are utterly opposed to the present illegal autocratic regime. The best proof of this is that you have not dared to face free elections either under the Stirbey government or under the existing administration."

Pointing an accusing finger at the Liberal members of the Cabinet, Maniu declared: "If the will of the Rumanian people were not so flagrantly ignored, the gentlemen could not sit for one moment on that bench"

This evoked a burst of cheers from the Peasant deputies

Rumonia, M. Maniu went on was in a deplorable condtion because of the governmenit's "absurd economic policy," which he declared ought not be alllowed to continue a minute longer.

Even the government itself realizes this," he cried, "when it states that it has adopted the Nationalist Peasants' programme of stabilization and other reform."

COURT ADJOURNED IN REMUS TRIAL

Accused Unable To Appear in Court Room After Emotional Attack.

CINCINNATI, Ohio, December 8 (Associated Press). — An emotional attack from which he recovered only after four hours swept George Remus yesterday, and, spreading to his daughter, Romola, at his side, and his sister, Mrs. Anna Ryerson, previously seated inconspicuously among the spectators, created the wildest scene of the more than three weeks of his murder trial.

The forenoon Court session was exactly an hour old when Remus' outburt, the ninth since the trial started eighteen Court days ago, forced an adjournment. At 2 p.m., the time set for resumption, Remus was writhing in spasms on his jail cell bunk. After a 30-minute wait, the Court was adjourned until today.

Harry Truesdale, of Hamilton, Ohio, was well along in his narration of efforts to slay Remus to gain a reward of $10,000 promised by Mrs. Imogene Holmes Remus, herself slain by Remus in Eden Park here last October 6, when Remus gave way.

First he dig into his pocket for a handkerchief to hide the tears flowing down his cheeks. He leaned over and his shoulders shook with sobs. His daughter embraced him, patting him gently upon the back and trying to comfort him. "Daddy, daddy," her lips formed.

Remus, flushed of face and head, and crying aloud, glanced up at Judge Chester Shook with a husky appeal for "an adjournment for a minute."

Judge Shook hastily excused the jury, many of whose members were crying. Of the two women jurors, Mrs. Anna Ricking, 58 years old housewife, was the most affected. Her shoulders shook with sobs.

As the jury filed out, Remus raised his head and exclaimed to Judge Shook:

"Your Honor, I apologize."

Again and again he repeated the apology, and his voice rose and broke in a scream.

It was then that hysteria claimed the 24-year-old Romola, and a moment later, Mrs. Ryerson.

Romola, screaming aloud, was half carried into the corridor, where repeated screams echoed. Mrs. Ryerson, previously unnoticed in the crowd of spectators, let loose a shrill scream and burst into tears.

CHARGES MADE AGAINST POLAND

Lithuanian Premier Says Minister Offered To Aid Conspirators.

GENEVA, Dec. 8. — (Canadian Press). — Conditions which threaten to endanger the peace of Eastern Europe now exist, Premier Waldemaras of Lithuania told the council of the League of Nations yesterday, opening an attack on Poland in the present Polish-Lithuanian controversy. Premier Waldemaras charged that the Polish Minister at Riga promised aid to Lithuanian refugees who were in Latvia conspiring against the Lithuanian regime, provided they fulfilled 'certain conditions."

ENVOY ENTERTAINS VICE-REGAL PARTY

Governor-General and Viscountess Willingdon Spend Busy Day at Washington.

WASHINGTON, D.C., December 8 (Canadian Press). — The Canadian Minister and Mrs. Vincent Massey entertained at dinner last night in honor of their Excellencies, the Governor-General of Canada and Viscountess Willingdon.

Dinner was followed by a reception. Those at the dinner were: The Secretary of State and Mrs. Frank B. Kellogg; their Excellencies the British Ambassador and Lady Isabella Howard; their Excellencies the Japanese Ambassador and Madame Matsudaira; their Excellencies the French Ambassador and Madame Claudel; their Highnesses the Belgian Ambassador and the Princess Albert de Ligne; the Speaker of the House of Representatives and Mrs. Nicholas Longworth; the United States Minister to Canada and Mrs. William Phillips; the Assistant Secretary of the Treasury and Mrs. Ogden L. Mills; Mr. and Mrs. Henry Chilton; Mr. and Mrs. Hume Wrong; Mr. and Mrs. M. M. Mahoney; Mr. Philip Kerr; Mr. Laurent Beaudry, Mr. T. A. Stone, Mrs. R. B. Osborn, Mr. Eric Mieville, Captain the Viscount Hardinge, Captain the Hon. J. E. Jervis, Captain Eric Haldenby, Colonel Nelson E. Margetts, and Captain Frederick H. Peteet, U.S.N.

HONORS UNKNOWN SOLDIER.

WASHINGTON, D.C., December 8 (Canadian Press). — The Governor-General, Viscount Willingdon, placed a wreath on the tomb of the Unknown Soldier of the United States yesterday. A troop of cavalry came in from Fort Myer to escort the Governor - General to Arlington Cemetery, and then on to Mount Vernon.

In the cemetery the Governor-General and Viscountess Willingdon visited Canada's memorial to United States citizens who fought with the Canadians in the Great War, and paid their respects to the Unknown Soldier.

Later they visited the old home of George Washington at Mount Vernon. They motored many miles on the Virginia side of the Potomac yesterday. To-day they will tour the District of Columbia in the intervals dividing official functions, several of which await them.

Luncheons, teas, dinners, and receptions follow each other steadily day by day. At the end of their visit to Washington, the Governor-General and Viscountess Willingdon will have met hundreds of people representing every walk of life. Their visit comes to a close to-night (Thursday) with a dinner at the British Embassy.

To-morrow (Friday) morning they will leave for New York and Boston, where they will visit before returning to Ottawa.

CANADA CO-OPERATE IN INVESTIGATION

Committees To Probe Five Pioneer Belts of the World.

OTTAWA, Ont., Dec. 8.— (Canadian Press.)—Canada will co-operate with a committee of the United States National Research Council in an investigation of the five pioneer belts of the world. The survey will be made with a view to determining the capacity of those belts to assimilate migration and increase the production of food supplies.

The Dominion, Siberia, Australia, South Africa and South America are the countries in which the leading pioneer belts are situated. In Canada, the belt extends through the northern portion of the country from the Atlantic to the Pacific.

The scheme originated with the United States' organization looking toward the time when that country will require to import a quantity of food and when a surplus of American citizens may wish to find new homes. A resolution, it is understood, was passed by that body several months ago asking for co-operation in the work of investigation.

Yesterday afternoon, Dean Rutherford, of the University of Saskatchewan, Dr. McIntosh and Dr. McArthus, of Queen's University, Kingston, waited upon Premier W. L. Mackenzie King and members of the cabinet in the matter. The delegation, which was heard in camera, urged that the Dominion government co-operate by providing every available assistance through the various Federal departments. After hearing the representations, Premier King promised that the assistance of the Federal departments would be given. Already, it is understood, several universities have intimated their intention to co-operate.

TWO BOYS DROWNED WHEN ICE BREAKS

First Ice Fatalities of Season Reported at New York.

NEW YORK, Dec. 8 (United Press.)—What are believed to be the season's first ice drownings occurred yesterday when two brothers lost their lives after breaking through the thin ice at the edge of a pond in Grassmere.

Atonio Dana, 8, and his brother, Philip, 9, who had been playing near the pond with other children during recess from Public School No. 12, were drowned when they attempted to walk on a thin coating of ice which had formed between the rocks. Police were unable to revive the boys with a pulmotor.

A THREE DAYS' COUGH IS YOUR DANGER SIGNAL

Persistent coughs and colds lead to serious trouble. You can stop them now with Creomulsion, an emulsified creosote that is pleasant to take. Creomulsion is a new medical discovery with two-fold action, it soothes and heals the inflamed membranes and inhibits germ growth.

Of all known drugs, creosote is recognised by high medical authorities as one of the greatest healing agencies for persistent coughs and colds and other forms of throat troubles. Creomulsion contains, in addition to creosote, other healing elements which soothe and heal the infected membranes and stop the irritation and inflammation, while the creosote goes on to the stomach, is absorbed into the blood, attacks the seat of the trouble and checks the growth of the germs.

Creomulsion is guaranteed satisfactory in the treatment of persistent coughs and colds, bronchial asthma, bronchitis and other forms of respiratory diseases, and is excellent for building up the system after colds or flu. Money refunded if any cough or cold is not relieved after taking according to directions. Ask your druggist. Creomulsion Co. Limited, Toronto, Ont.

SUSPECTED SPIES ARE COMMITTED

Hansen and McCartney Sent For Trial By Central Criminal Court.

LONDON, Dec. 8. — (Canadian Press). — George Hansen, a German, and Wilfred McCartney, a German as an Irish-American, were committed for trial before the central criminal court on charges brought under the offical secret act by a Magistrate in a Bow St. court yesterday. The two prisoners are alleged to have attempted to collect information about British armed forces, particularly the air force. At a previous hearing it was brought out that the men were gathering information believed to be useful to Soviet Russia.

ST. ANDREW'S W.M.S. ELECTS OFFICERS

Mrs. William Hume Is President of the Society For 1928.

CAMPBELLFORD, Dec. 8.—Very few members of the W.M.S. of St. Andrew's Presbyteran Church were absent from the meetng held in the ladies' parlor on Monday afternoon. Besides the general routine business, it was the special business to elect the officers for the society for the coming year. The ladies who will hold office during 1928 are Mrs. C. Gillespie, Mrs. Fred Dinwoodie and Mrs. Robert Bell as honorary presidents; Mrs. William Hume as president, with Mrs. James Grier, Mrs. Robert McCulloch, Mrs. Wilkinshaw and Mrs. Garnet Curle as vice presidents in the order named; Mrs. J. R. Battisby will be secretary, with Miss Jessie Neill, treasurer; Mrs. George Dickinson will be finance secretary; Mrs. Hay and Mrs. J. Storey, pianists; Mrs. William Clarke will be supply secretary, and "Glad Tidings," the official magazine of the society, will be in charge of Mrs. G. A. Hay. Mrs. Neil Morrison will be president of the Mission Band, and Mrs. G. E. Hay will have charge of the Welcome and Welfare work.

The devotional exercises of the meeting were in keeping with the Christmas season, and Miss Lillian Hay's reading, "Prayer" was greatly appreciated. The local branch of the society has enjoyed a very successful year and there is every indication that the coming year will prove as beneficial to the aims and ambitions of this worthy organization.

Labor Censure Vote Rejected at London

LONDON Dec. 8. —(AP). —A motion of censure moved in the House of Commons against Premier Baldwin for his failure to participate in the coal debate on November 6 was rejected last night, 347 to 142. The vote of censure was moved by the Labor leader, Ramsay MacDonald, and a seven hour debate ensued.

The Prime Minister, in the course of his remarks, explained the manifold tasks imposed upon him and intimated that the duty of leadership in the House would eventually have to be delegated to some other minister.

OLD MASTERS

The last and greatest herald of Heaven's King,
Girt with rough skins, hies to the deserts wild.
Among that savage brood the woods forth bring,
Which he than man more harmless found and mild.
His food was locusts, and what there doth spring,
With honey that from virgin hives distilled;
Parched body, hollow eyes, some uncouth thing
Made him appear, long since from earth exiled.
There burst he forth: "All ye whose hopes rely
On God, with me amidst these deserts mourn,
Repent, repent, and from old errors turn!"
—Who listened to his voice, obeyed his cry?
Only the echoes which he made relent,
Rung from their flinty caves, "Repent! Repent!"
—William Drummond: For the Baptist.

BANK CLEARANCE.

Bank clearings for the week ending to-day were $1,107,792.

C.G.I.T. VIEWS OWN SLIDES

Members See Pictures of Various Activities of Branch.

AT REGENT STREET

The C.G.I.T group of the Regent Street United Church, Lakefield, held an open meeting on November 30.

The president, Miss Merle Crawford, presided and opened the meeting with a hymn, followed by a prayer by Miss Elva Hendren, after which Miss Greta McCall read the Bible lesson.

The following program was well given:

Selection by the Junior Orchestra.

The group sang a popular C.G.I.T. song.

The main item of the evening consisted of over one hundred lantern slides. Slides showed the girls at camp, C.G.I.T. float on the first of July, the groups first bride, Lakefield cadets, and various other pictures.

The orchestra favored the audience with another selection.

The meeting was enjoyed by all but owing to the stormy night the crowd was somewhat small.

Coolidge Decision Blamed For Selling

NEW YORK, Dec. 8.—(Canadian Press).—Sharp recessions in many of the important issues, ranging from one to four dollars or more a share occurred at the opening of the stock market yesterday. Selling was attributed to President Coolidge's reiteration of his intention not to be a candidate next year and perhaps to some fears that the shipment of a million dollars in gold to England might be followed by other transfers and lead to higher interest rates.

You need this New Help on Wash Day

TWO efficient cleansing helps in the one bar .... Naptha, the gentle giant of cleansers, richly blended with a quick-lathering, white laundry soap. That's what you get in Pearl White Naptha.

Use it once and note the difference. Every trace of dirt dissolves before the foaming, naptha-laden suds—in either hard or soft water. White clothes are whiter, coloured clothes are cleaner, everything is sweeter than ever before. Pearl Soap is harmless to hands and clothes, but the arch enemy of all dirt.

On washday and in your everyday housekeeping programme Pearl White Naptha Soap will prove a revelation to you in quick, thorough cleansing.

Wrappers may be exchanged for many valuable personal and household articles. Write for free Premium catalogue today.

Made and guaranteed by the makers of COMFORT SOAP.

PUGSLEY DINGMAN & CO., LIMITED
TORONTO & MONTREAL 732

SAVE THE WRAPPERS FOR VALUABLE PREMIUMS

The Gift that keeps on Giving

Barona
Model 4-40
$225
or with
Electric Drive
$265

"I hear Myself Sing!"

—says Gigli—the great operatic tenor—of his performances—as he hears them on the new *Orthophonic* Victrola.

Above—four short, simple words! What a wealth of meaning they hold! For a great artist *does* hear himself sing on the new Orthophonic Victrola. He hears himself as *you* may hear him,—his highest notes pure and clear; his lowest intonations full and deep in their rich resonance.

The voice is perfect as in life, the instrumental music which accompanies, is like the background in a beautiful relief, exactly in its proper relation. So it is in hearing all music on the new Orthophonic Victrola with its Victor-controlled prinicple of "Matched Impedance" or "smooth flow of sound".

Classic—yet beautifully modern in design—and convenient are these instruments. Electrically operated (no winding) at slight additional cost. Instrument stops when the record stops. Models from $1400 to as low as $115 on convenient terms from all His Master's Voice Dealers.

The new Orthophonic Victrola

"True in Sound" Trade Mark Reg'd

Orthophonic—only if it bears the dog Trademark

Victor Talking Machine Company of Canada, Limited, Montreal

Come to our roomy show-rooms for a demonstration of Orthophonic Victrolas, with Victor Red Seal records. — HEINTZMAN & CO., LTD., Royal Bank Bldg., Hunter St.

We are George Street representatives, and carry a full line of Orthophonic Victrolas and Records. — E. V. WARNE 325 George St.

Get Summer's Milk Production in Winter Months

Your cows will not fall off in production if you give them Quaker Dairy Ration, a concentrated, scientifically balanced feed.

Quaker Dairy Ration is guaranteed 18 per cent. protein. It has sufficient mineral content to maintain the cows in healthy condition. The ingredients act directly upon the milk producing organs. Thousands of dairymen use no other concentrate.

An economical feed, too, because accurately balanced. No waste, for cows eat it clean. Kiln-dried. Greatest milk-producing results for the money.

Quaker DAIRY RATION

Made by

The Quaker Oats Company

Dairymen tell us Quaker Dairy Ration gives them most milk for least money.

FRANK H. DAWSON

380 Water St. Peterboro, Ont. Telephone 55

E

OBITUARY

EDWARD J. WILCOX

HASTINGS, Dec. 8.—In the death of Mr. Edward J. Wilcox, which occurred in Nicholls Hospital, Peterborough, on Friday afternoon, Dec. 2nd, after a short illness of nine days, Hastings lost one of its most prominent citizens and also business men.

Mr. Wilcox was well-known throughout the district and was extremely popular and courteous with all people in all walks of life and embodying all shades of religious leanings, honorable, loyal and generous in all his dealings with those with whom he came in contact.

The deceased was 54 years of age the youngest son of John Wilcox and Elizabeth Wills. His mother died when he was a child and his father some twenty-four years ago. The late Mr. Wilcox was born in Trewin, England, and came to Canada in 1881. In 1905 he married Ida Stinson, daughter of Mr. and Mrs. James Stinson, who survives him. He was an electrician in the employ of The Fowlds Co. for six years, when the first power house was built here. He was partner with the late Henry Lambert in hardware business for seven years. In late years he ran a market garden and was also in the insurance and implement business.

He was a staunch member of the United Church. He leaves to mourn his loss, besides his sorrowing wife, one daughter, Helen, at home.

The funeral was held on Monday from his late residence, Bridge Street, at 2 o'clock. Rev. Mr. Hie preached the funeral service. Interment taking place in the Trent Valley Cemetery. The pall bearers were Mr. L. E. Kelley and William J. Warner of town; Mr. W. Wills, Cobourg; Mr. H. Tink of Hampton; Mr. E. N. Welch and H. Cruickshank of Peterborough.

A large number of floral tributes bore the esteem in which the deceased was held; among them being large wreaths from the employees of the C.N.R., De Laval, and Beatty Bros., all of whom he was agent for.

HERBERT JAMES DAFOE.

HAVELOCK, Dec. 8. — The death occurred early Monday morning, December 5th, of Herbert James Dafoe, second son of Mr. and Mrs. James Dafoe, of Belmont, in his 36th year.

The deceased was ony ill a few days and his sudden death came as a great shock to his friends.

Besides his parents, he leaves to mourn his loss one sister, Mrs. Kenneth Mark, of Saskatchewan, and one brother, Allen, of town.

The funeral service which was conducted by Rev. G. E. Lougheed was held at the residence of his brother, Mr. Allen Dafoe, Ottawa street, on Tuesday afternoon. Interment took place in Maple Grove cemetery.

JOHN WILSON.

HAVELOCK, Dec. 8.—The death occurred on December 6th, at his residence in 3rd Concession of Belmont, of John Wilson, after a short illness. The cause of death was heart trouble, following an attack of bronchitis. The deceased was in his 71st year, and was survived by four brothers and two sisters, namely: William of Banff, Alta.; Albert of Saskatoon, Sask.; George of Marquette, Mich.; Mrs. Nichol of Watertown, N.Y.; Mrs. Delcour and Frank, who resided with the deceased.

The funeral took place this afternoon. The service in Victoria Church was conducted by the Rev. Mr. Wilson. Interment was made in Victoria Cemetery.

LEAFA TOTTEN.

CAVAN, Dec. 8.—The death occurred on Sunday at the parsonage, Cavanville, of Leafa, aged six, only daughter of the Rev. J. O. and Mrs. Totten.

Although not in the best of health for some little time, she was only seriously ill for one week, and in spite of all that medical skill could do she passed away on Sunday evening.

Left to mourn her loss are her sorrowing parents and one brother, Harold.

The funeral was private, the Rev. Mr. Todd, Peterboro, having charge of the service. He was assisted by the Rev. Mr. Foley, Fraserville; Rev. Mr. Howard, Millbrook, and the Rev. Mr. Rowland, Omemee.

The flowers were beautiful. Among them was a spray from the primary class of Cavan Sunday School, of which Leafa was a member, also floral tributes from Fairmount Sunday School, Ebenezer congregation, and the Tuxis Square.

Four little boys, Trevor Braithwaite, Harry Kennedy, Harold Thacker, and Neil Braithwaite, carried the casket from the house to the motor hearse, which conveyed it to Stouffville for interment. Her own family and grandmother, Mrs. Warriner of Stouffville, accompanied the remains.

DE FOREST CROSLEY RADIO

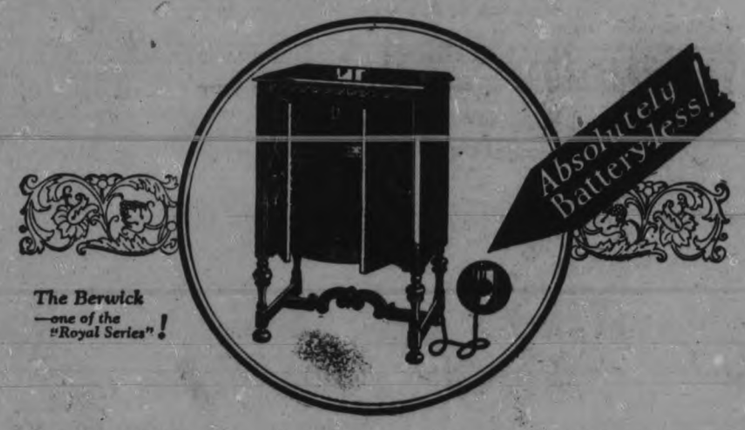

77% Sales Increase—Why?

The outspoken appreciation of more than 60,000 DC owners is proof positive that De Forest Crosley's ideal of radio satisfaction for the buyer has been attained. That is why more DC sets were sold in 1926 than any other make—and why DC sales already show a 77% increase in 1927.

A Canadian Product for Canadian Needs

De Forest Crosley is an all-Canadian company in finance, management and production. The complete range of DC sets, speakers, tubes, batteries and power devices is expressly designed to meet the peculiar climatic and topographical conditions of Canada.

Seven Models $44—$450

Ask for a Demonstration in Your Home

There is an Authorized DC dealer near you, who will gladly arrange a demonstration of any one of the "Royal Series" in your own home. You will find his advice and recommendations invaluable in making your selection. Ask him, too, about the DC budget plan of buying.

Caution! It is unnecessary to pay more than the price of DC radio. To pay less is unwise, because it means the sacrifice of reliability, efficiency and appearance.

Sold in Peterborough Exclusively by

THE WATSON TIRE & RADIO SUPPLY Co.

444-446 George Street

Let us demonstrate these De Forest-Crosley Radios for you in our NEW RADIO STUDIO.

Distributed in Central Ontario by

PURSER, BULL & CO. LIMITED—Toronto—Hamilton

LARGEST RADIO MANUFACTURERS IN THE BRITISH EMPIRE — DE FOREST CROSLEY RADIO — BUILT IN CANADA TO CANADIAN CONDITIONS

ALBERTA PEOPLE REMOVING SNOW

Communication Nearly Restored After Bad Blizzard in West.

WINNIPEG, Man., December 8.—(Canadian Press). — The blizzard which claimed four lives in Alberta on Monday and which has kept the search parties scouring the Coalhurst district for nearly two days in quest of a seven-year-old schoolboy, was followed yesterday by severest cold wave of the season. The storm-harassed sections of Alberta were still removing huge snow drifts which were piled fifteen and twenty feet high along the highways, railway right of ways, and against the farm buildings. Railway service yesterday was practically restored to normal, and the districts that experienced a shortage of milk on Tuesday are now receiving adequate supplies.

The cold wave which followed in the wake of the sixty-mile gale in Alberta had spread yesterday over the entire Western plains. Edmonton, in Northern Alberta, was the coldest point in the Dominion, with 36 degrees below zero.

DUNSFORD NEWS.

DUNSFORD, Dec. 8.—Mr. Percy Thurston of Gull Lake, Saskatchewan, is spending a month's vacation here.

A song and story service was held in the United church on Sunday. The choir rendered several special selections and the pastor, the Rev. J. F. Everson, gave the history of various hymns that were sung by the congregation.

The Christmas entertainment in the United church has had to be postponed on account of illness in the community.

The new brick house which is being erected by Mr. Milburn Thurston and which will be one of the finest dwellings in the village is almost completed. Mr. and Mrs. Thurston expect to occupy it in a very short time.

Mrs. Fred Humphrey who has been in poor health for some time is not much improved.

The county road gang has been busy fixing the round corner near Pleasant Point. As this was a very dangerous place the improvement will be much appreciated by motorists.

Mrs. Torrace Robertson, who underwent a serious operation in a Peterboro hospital, is improving nicely.

Mr. James Thurston has been awarded the task of caring for the skating and curling rink and has been busy of late levelling the ground.

A large number of cattle has been shipped from the C.P.R. station here in the last two weeks by the drover, Mr. George Kennedy.

LEADER STORES

Stock Adjustment Clearance

BACKWARD WEATHER CONDITIONS have meant slow movement of winter wear, and with the season so far advanced, we are obliged to force sales by the deepest kind of price reductions. We have not hesitated to slash off all profits and mark our beautiful new goods at cost and in many cases less than cost. Winter is due, and you can't put off longer the needed purchases. At our Stores you can save enough for your gift buying on what you expected to pay for present necessities.

SACRIFICE SALE OF Winter COATS

LADIES' WINTER COATS, with fur collar and cuffs, de luxe lining and interlined. Different shades and styles. Regular values, $19.50 and $22.50, for..... **$11.98 and $13.98**

LADIES' WINTER COATS, with shawl collars, of duvetyne. Different shades. Nicely lined and interlined. Mandel shawl collar and cuffs. Regular $27.50, **$15.98**

Modish Hats *Priced Away Down*

LADIES' HATS, felt and velvet combinations. Regular $5.00, for..... **$1.49 to $1.95**

LADIES' METALLIC HATS. Regular $6.00, for..... **$2.98**

CHILDREN'S VELVET HATS. Regular $2.00, for..... **98c**

LADIES' SILK HOSE. Regular 65c, for, per pair..... **39c**

LADIES' "WEARWELL" SILK HOSE. Regular $1.49, for..... **98c**

LADIES' CHAMOISETTE GLOVES, all sizes. Regular 75c, for... **49c**

DRESSES AT COST

LADIES' FLANNEL DRESSES, variety of shades. Sizes from 16 to 42. Regular $6.00, for..... **$3.98**

LADIES' SILK CREPE DRESSES. Regular $10.00 and $12.00, for..... **$5.98**

LADIES' SATIN-FACED CANTON DRESSES. Regular $16.50 and $19.50, for..... **$9.98**

Fine Shoes Included in the Price Slashing

LADIES' SHOES, 300 pair, of satin, velvet and patent leather. High, medium and flat heels. Big range of styles. Regular $5.00 and $6.00, for **$2.98**

LADIES' JULIET SLIPPERS. Regular $1.98, for..... **$1.29**

BOYS' BOOTS, black and brown. Dress Boots with rubber heels. Sizes 1 to 5½. Regular $4.00, for..... **$2.98**

MEN'S WORK BOOTS. A good serviceable Work Boot, made of solid leather. Regular $4.00, for..... **$2.98**

MEN'S OXFORDS, Goodyear welted, in black only, with rubber heels, Balmoral style. Regular $5.00, for..... **$2.98**

BOYS' WINDBREAKERS, all-wool. Regular $3.00 value, for..... **$1.98**

LEADER STORES

291-293 George St. Just South Grand Hotel

RADIO PROGRAMS

FOR FRIDAY, DECEMBER 9.

SIX O'CLOCK.

WBAL (285) Baltimore—Sandman circle; dinner concert.
WBZ (333) Springfield—Concert.
WGBS (349) New York—Uncle Geebee.
WEBH (366) Chicago—Children's hour.
WMCA (370) New York—Theater review; orchestra.
WTAM (400) Cleveland—Orchestra.
WOR (422) Newark — Children's hour.
WJZ (454) New York—Orchestra.
WCFL (484) Chicago—Organ.
WEAF (492) New York—Concert.
WIP (508) Philadelphia—Concert.
WNYC (535) New York—Pianist; markets; French lessons.

6.30 O'CLOCK.

WJAY (227) Cleveland—Orchestra.
WHK (266) Cleveland—Orchestra.
WGY (379) Schenectady—Musical.
WJR (441) Detroit—Ensemble.

SEVEN O'CLOCK

WGN (306) Chicago—Stocks; Uncle Quin; concert ensemble.
WBZ (333) Springfield—Musical.
WLS (345) Chicago—Supperbell program; sports; orchestra.
WWJ (353) Detroit—Michigan night.
WJJD (366) Chicago—Symphony.
WJR (441) Detroit—Orchestra.
WJZ (454) New York—Santa Claus and his gnomes.
WRC (469) Washington—Orchestra.
KYW (526) Chicago—Uncle Bob; dinner concert.

7.30 O'CLOCK.

WGY (379) Schenectady—Theater.
WJZ (454) New York—Rock-a-bye lady.
WEAF (492) New York—Happiness boys.
WNYC (535) New York—Air college.

EIGHT O'CLOCK.

WRVA (254) Richmond—Negro spirituals; piano recital.
WRNY (309) New York—Musicale; soloists.
WBAL (285) Baltimore—Recital.
WLS (345) Chicago—Orchestra; old town duo; male quartet.
WBZ (333) Springfield—Musical.
WBBM (389) Chicago—Concert.
WJZ (454) New York—"Re-Told Tales."
WEAF (492) New York—Cities Service Orchestra.

8.30 O'CLOCK

WJZ (454) New York—Royal stenographers.
WOW (508) Omaha—Soloists.

NINE O'CLOCK.

WBAL (285) Baltimore— Musical scenario, "Do You Remember?"
WBZ (333) Springfield—Concert.
WLS (345) Chicago—Silvertone hour.
CNRT (357) Toronto—Recital.
WJJD (366) Chicago—Mooseheart program for the children.
WBBM (389) Chicago—Recital.
WLW (428) Cincinnati—Concert.
WEAF (492) New York—Whittall Anglo-Persians.

9.30 O'CLOCK.

WGN (306) Chicago—Musical gang.
WGY (379) Schenectady—Concert.
WRC (469) Washington—Ensemble.
WEAF(492) New York—La France orchestra.

TEN O'CLOCK.

WJAY (227) Cleveland—Concert.
KDKA (316) Pittsburgh—Trio.
WBZ (333) Springfield—Quartet.
WLS (345) Chicago—Metropolitan choir; pop concert.
WWJ (353) Detroit—Orchestra.
CNRT (357) Toronto—Canadian singers; string duo.
WJR (441) Detroit—Guitar and song; orchestra.
WJZ (454) New York—String trio and soloist.
WEAF (492) New York—Palmolive hour.
WNYC (535) New York—Organ.

10.30 O'CLOCK.

WJZ (454) New York—Around the piano.

ELEVEN O'CLOCK.

WJAY (227) Cleveland—Band.
WHK (265) Cleveland—Orchestra.
WGN (306) Chicago—Sam 'n Henry; music box; songs.
WBZ (333) Springfield—Orchestra.
WLS (345) Chicago—Showboat.
WSAI (361) Cincinnati—Orchestra.
WTAM (400) Cleveland—Orchestra.
WJR (441) Detroit—Troubadours.
WJZ (454) New York—Slumber music.
WRC (469) Washington—Orchestra.
WEAF (492) New York—Orchestra.

11.30 O'CLOCK.

KDKA (316) Pittsburgh—Dance.
WJR (441) Detroit—Quartet.
KYW (526) Chicago—Serenaders.

WAS VERY WEAK NERVOUS AND MELANCHOLY

Mrs. Geo. McKenzie, Campbellford, Ont., writes:—"A short time ago I was troubled very badly with my heart and nerves, the cause of it, I think, was my going through the change of life.

"I was very weak and melancholy, and so nervous I could hardly bear to hear a clock ticking, and I did not sleep well.

"I was advised to try MILBURN'S HEART AND NERVE PILLS so I sent at once for a box; took them and got another, and before they were all gone I felt good, my nerves are fine, I do not mind any noise, and I can sleep well. I cannot recommend them too highly to those suffering as I did."

Price 50c. a box at all druggists and dealers, or mailed direct on receipt of price by The T. Milburn Co., Limited, Toronto, Ont.

Gang "Clean Up" Manager Of Cleaners

CHICAGO, December 8 (Canadian Press). — Morris Simon informed a hold up gang last night that he was manager of "The Cooperative Cleaners and Dyers."

"All right," replied the gang leader, "Well cooperate. Clean him, Boys,' they escaped with $1,150.

Starts you right for the day ~

CHASE & SANBORN'S SEAL BRAND COFFEE *for Breakfast*

"The King of Coffees"

WHEEL GOODS

An Ideal Gift for the Kiddies at Xmas, and may we suggest that we carry the largest and most complete stock of Wheel Goods in the city, comprising of:

TRICYCLES *45c to $17.00*

KIDDY KARS *$2.95 to $6.50*

AUTO CARS *$8.50 to $12*

STEEL AND WOOD
WAGGONS *$1.50 to $10*

SCOOTERS *$4.50 Up*

DOLL CARRIAGES *$3.25 to $6.25*

Our prices are right and goods supreme. Call and look these over. Also our other lines that are very conspicuous and moderately priced, such as: Toys, Ring Boards, Dart Boards, Sleighs, Toboggans, Skii Boots and Skates, Trains, Flashlights, Mouth Organs, etc., etc., etc.

Seeing is believing. Act now and have your goods put away.

Open Every Evening.

White's Cycles & Sports, Ltd.

212-214 CHARLOTTE ST. - - PHONE 897

The Examiner

PHONES—Editorial 1601. Business Office 1600. Private Branch Exchange to all Departments.

The Examiner is a member of the Audit Bureau of Circulation.

The Daily Examiner, published every lawful evening by The Peterborough Examiner, Limited. Office, 419 George street. $6.00 per year, delivered in city; out-of-town subscribers, by mail, $4.60 a year.

The Weekly Examiner published every Thursday. Subscription price, $1.50 a year.

U. S. REPRESENTATIVES

Special U. S. Representatives—W. H. Stockwell, 629 People's Gas Building, Chicago, Ill.

New York—Chas. F. Miller, 225 Fifth Avenue.

Advertising Rates on application.

R. M. GLOVER, Managing Director.

THURSDAY, DEC. 8, 1927.

COASTING FACILITIES.

The Queen Alexandra Home and School Association, in writing to the City Council, to suggest that a number of hills in the city be closed to other traffic during certain hours in order to give children a chance to coast in safety, brings into prominence once more a matter that has frequently been discussed.

In the days before the motor car the coasting problem more or less took care of itself.

The youngsters of that era used any hillside that was available, dodged horse-drawn sleighs and an occasional policeman, and were happy.

But that kind of thing is out of the question under present traffic conditions, and unless the suggestion of the Home and School Association can be carried out the children in the main will continue to be deprived of participating in a particularly exciting, health-giving and wholesome recreation that should be one of the blessings associated with the cold, bracing atmosphere of a Canadian winter.

If there is any way that safe coasting facilities can be provided for Peterborough's youngsters, it should be found and put into practice.

Healthier children and fewer doctor bills will be among the results.

THE PROVINCIAL LABORATORY.

The decision of the Provincial Department of Health to scrap the Provincial Laboratory, established here some years ago, should be vigorously protested by the City Council, the Board of Health and other local bodies.

The services rendered by the Laboratory to Peterborough have been of great value, and local health authorities cannot but feel that it is a step backward to remove a bureau that has done good work here.

In the matter of detecting infectious diseases alone the time gained through having laboratory facilities available in the city is invaluable.

Under the old system, to which Peterborough is apparently destined to return, it took at least twenty-four hours to secure a report as to suspected cases of diphtheria, for example, while the local Laboratory has been able to examine a swab and make a report almost at once, giving the doctor a much better chance to successfully fight the disease if the test showed the presence of diphtheria.

In many other ways the Provincial Laboratory has justified its establishment here, and the local authorities should lose no time in endeavouring to persuade the Provincial Department of Health that Peterborough needs such a service, and that its maintenance here is very much in the interest of public health.

SMALLER COUNCILS.

The people of Windsor gave an emphatic demonstration of their belief that municipalities should be governed on business-like lines on Monday when by a vote that was nearly 3 to 1 they passed a bylaw recommending that Windsor's Council should consist of a Mayor and six Aldermen.

The Legislature will be asked to ratify the bylaw so that the smaller Council may begin operations in Windsor in 1929.

There is much about the change that will appeal to thoughtful citizens.

A small executive body can undoubtedly give better and more efficient service than a large one.

A Council of seven in all would be capable of better work, accomplish more, and waste less time than a Council of thirteen.

At the same time the smaller the membership of a civic body the more honour attached to service thereon, and consequently the less difficulty in securing capable and qualified men to offer themselves for such positions.

Windsor is on the right track.

Seven men will demonstrate their ability to handle propositions more satisfactorily than thirteen, save the city money, show greater efficiency, and prove of more real service.

KEEPING THEM CLEAN.

The Examiner believes that good citizens do not require a bylaw to force them to keep their sidewalks clear of snow and slush, and as a result of the controversy over the snow bylaw, there will be enough good citizens in Peterborough to see to it that walking conditions are made as comfortable as possible.

The bylaw repealed by the City Council was passed in the first place because of the complaints of many citizens at the condition of the sidewalks last spring, and withdrawn because of the feeling that the measure would be a hardship to many residents.

It will, at least, however, have served to direct the attention of the public generally to the desirability of giving this question personal attention.

Even without a bylaw there is no reason why the greater part of the sidewalks should not be kept clear by voluntary efforts on the part of householders.

A little work with a snow-shovel by individual citizens would bring about a marked improvement in conditions, and now that the compulsory feature has been removed through the repeal of the measure, it is hoped that the majority of householders will reciprocate by doing the necessary spade-work whenever there is a fall of the beautiful.

THE TRENT WATERWAY.

The plea of the officers of the Trent Waterway Development Association that the self-denying ordinance passed by the Orillia Board of Trade in the matter of the completion of the Severn River section should be withdrawn, is a reasonable one. There was reason for holding up the work while Canada was still staggering beneath the load of her war-time obligations. But now that the Federal revenues are more resilient, and are producing surpluses, it would no longer be fair for Orillia to stand out against her neighbors and put a stumbling-block in the way of a project upon which they have set their hearts. For this is what it amounts to. The Orillia resolution practically put a veto on any appeal to the Government last session.

The case for proceeding to complete the waterway is a strong one. It can never fulfil its purpose while one end is half corked. Whether the waterway will fulfil the commercial expectations that were sincerely held when it was started may be doubted. Conditions have changed markedly during the intervening thirty or forty years. Yet even on this point it does not pay to be too dogmatic. Anybody who would have predicted twenty years ago that because of the Trent Canal (as it was then called) Orillia would become the site of the largest plant in Canada for the manufacture and repair of ocean-going pleasure craft would have been considered a fool. But that has been one of the unexpected results, and the industry is one of the most flourishing in town.

As to the waterway's value from a tourist standpoint, there can be no question. Already the once despised Trent Canal has the most used lock in Canada, at Port Severn; and the large increase in the number of vessels that visited Orillia last summer gave an inkling of the growing favour of the route, as well as the returning popularity of the motor boat. The testimony of the Midland delegates to last week's meeting indicates that were the Severn open for larger craft, many of them would come through from the upper lakes—more, probably, than come from the southern end.

The tourist trade is no longer despised, and not to complete the beautiful waterway on which twenty odd millions have been spent and over a score of locks built, when only three locks remain to be constructed (and one of them is half done), would surely be a foolish proposition.—Orillia Packet and Times.

SMALLER DOLLAR BILLS.

The United States Treasury has decided upon a step which we believe it would be to the advantage of Canada to follow. It will issue smaller dollar bills, and gives excellent reasons for doing so. It has been found that the bills do not wear as long as they used to in the United States, and that is probably the case in Canada. Frank White, Treasurer of the United States, has found several reasons for the short life of the dollar bill. One is that it goes too often to the gasoline filling station. There it is soiled with oil-stained fingers, which causes rapid deterioration. Another is that the bill changes hands more often because of higher prices. Since worn bills must be replaced by the Government, this causes unusual expense in the actual production of money.

We learn from an American source that as a means of reducing this expense the Government has decided to produce and distribute notes three-quarters the size of those in circulation at present. Already the Bureau of Engraving has begun its great task of making a billion pieces of new money. It expects to finish the work by next November. Numerous advantages are expected as a result. The 25 per cent. reduction in weight will effect great savings in transportation, and the smaller volume will increase the capacity of bank vaults. To the Government, however, the most important effect of the change will be the saving of $2,000,000 annually in the cost of production.—Kingston Whig-Standard.

THE GROWING POSTAL REVENUE.

In his last budget statement the Minister of Finance announced a surplus of $35,000,000. If the national finances are as satisfactory in the last six months of the present fiscal year as they were in the first six months he will have a surplus of more than $50,000,000. Expenditures are below those of last year and the revenue is much higher. Receipts from customs and excise tax duties have greatly improved, partly because the new smuggling preventive force is now in action. The postal revenues are the most interesting of all. In July, 1926, penny postage was introduced. It was estimated by the post-office officials that this would cost $5,000,000 per annum. In past years the post-office had been self-sustaining. It cost $31,000,000 to operate and its revenues had been about this amount. After nine months of penny postage, Mr. Robb in his 1927 budget announced that revenues had fallen away $3,000,000, indicating that already the post-office was recovering part of the lost ground. Since last March the postal revenues have expanded with a speed that has bewildered even the officials themselves. In the six-month period the income has been $14,434,000 as against $12,400,000 in 1926, or an improvement of $2,034,000. The last six months of the fiscal year are always the heaviest, and the officials now declare that if revenues only hold their own for the rest of the year without making any further gains, the department not only will be self-sustaining but will turn a surplus over to the general funds.

Post-office receipts are an accurate test of business conditions. The rise in postal receipts is the result of increased activity in trade and industry. The coming Christmas will be the most cheerful, nationally speaking, that Canada has had since pre-war days.—London Advertiser.

EDITORIAL NOTES AND COMMENT.

So far nobody has been hurt in the rush for aldermanic positions.

The Ontario Legislature may have to deal with a "beer-by-the-glass" resolution at the coming session. The motion is likely to get short shift this time at least.

Apparently the people of Windsor are determined to have law and order in the Border City. The vote given Ald. Curry, who instigated the police probe, can be interpreted in no other way.

The weather bureau predicts freakish radio reception during next year, but places the blame on sun spots and not on the United States presidential election.

President Coolidge declares that he is out of the campaign. And he does not mean perhaps.

Seeing how easy they are to get out of, there is no real reason why Ontario's jails should be overcrowded.

It would be difficult to convince Peterborough skaters that the Trent Canal is not worth every cent that has been spent upon it.

Girls now set their kneecaps for men.—Life.

In the days of the hansom cab there was no fault found with rear-seat driving.—Christian Science Monitor.

According to a bacteriologist, a million germs can live on the head of a pin. It seems a strange diet.—Kitchener Record.

The modern girl would make a wonderful cook if she could find a kitchen that was run by a steering wheel.—Robert Quillen.

"Colored stockings will be seen more," says a fashion paper. We didn't think there was any more of them to be seen.—Montreal Star.

The mere offer of a match will sometimes light up a girl's countenance.—Chicago Daily News.

CATTLE, GRAIN AND PRODUCE

RETAIL

Fruit

Bananas 50-60c doz., 2 lbs. 25c; to 5 for 25c; lemons, 30-40c doz.; to 5 for 25c; lemons, 40-50c doz.; tangerines, 35 and 50 cents a doz.; dates, 3 lbs. for 25c; fancy, 2 lbs. for 23c; Cooking figs, 3 lbs. for 25c; fresh figs, 12-20c package; cooking apples, 25-45c peck; cocoanuts, 10-13c each; melons, 50c-60c each; California pears, 50-75c dozen; preserving pears, 40 cents a basket; grapes, 18-25c lb.; Canadian grapes, 49-60c basket; pomegranates, 15-20c each; cranberries, 21c lb.

Vegetables.

Potatoes 24-33c pk., $1.75-$1.90 bag; sweet potatoes, 5c lb.; carrots, 30c peck; cooking onions, 40c per peck; Spanish onions, 3 lbs. 25c; pickling onions 10-20c quart; turnips, 3 for 10c; cabbage, 5-15c head; head lettuce, 10-20 each; leaf lettuce, 5c bunch; parsley, 5c bunch; cauliflower, 20-35c each; tomatoes, California, 20c lb.; hothouse, 35c lb.; cucumbers, 15c each; green corn, 20-25c dozen; egg plant, 10-15c each; vegetable marrow, 15-20c each; celery, 10-25c; pumpkins, 10-20c; squash, 10-25c each; mushrooms, $1.00 lb.; Brussels sprouts, 15c qt.; endive, 10-15c bunch; spinach, 15c lb.; peppers, 35-50c dozen; parsnips, 30c peck.

Nuts

Mixed nuts, 25c lb.; peanuts, in shell, 30c lb.; shelled walnuts, 35-50c lb.; French quarter pound, 50 cents; budded walnuts, 50c lb.; broken walnuts, 43-59c lb.; whole halves 50c lb.; almonds, 55-65c lb.; papershell pecans, 55c lb.; Brazil nuts, 29c lb.

Dairy Produce.

Butter, creamery, 39-45c lb.; dairy, 37-40c; lard, 17-22c; shortening, 15-18c; eggs, 57-65c dozen; cheese, 20c-40c lb.; Roquefort, 42-50c; Limburger, 40c; honey, clover 5 lb. pail, 65-75c, 10 lbs., $1.25; amber, 5-lb. pail, 45-50c; 10 lbs., 95c-$1.05; sections, 25c each.

Fish

Salmon trout, 20-25c lb.; halibut 30-35c; fresh and smoked fillets, 18-23c; whitefish, 30c; fresh cod, 23c; cured 15c lb.; sea salmon, 18-25c; kippers, 25c; English, 10c each; kipperines, 30c; finnan haddie, 18c lb.; ciscoes, 25c; pike, 15-20c; pickerel, 23c; oysters, 75c pint; in shell, 50c doz.; fresh sea herring, 12c lb.; Labrador herrings, 3 lbs. 25c; smelts, 30c lb.; salmon smacks, 40c pound.

Flour.

Half barrel, $4.50-$4.75; 24-lb. bag bread flour, 90-95c; 24-lb. bag pastry flour, 89-95c.

Meats.

Beef, 10-35c lb.; lamb, 20-45c; veal, 15-30c; pork, 18-35c; bacon, 23-45c; sausage, 20-35c; chicken, 25-30c lb.

WHOLESALE.

Grain

Fall wheat, $1.15 bushel; spring wheat, $1.05-$1.10; rye, 85c; oats, 50-60c; peas, $1.35; alsike, $9.00; buckwheat, 70c; barley, 67-72c bushel; red clover, $9.00-$12.50 bushel.

Hay, Bran, Etc.

Hay, baled, $12-$14; loose, $10-$12; straw, baled, $8-$10; bran, $32; shorts, $34 a ton.

Hides and Wool.

Cow hides, 12-14c lb.; horse hides, $3.50-$4.00 each; calf skins, 14c lb.; lamb skins, 75c-$1.25 each; wool, 20-22c lb.; rejects, 13c lb.

Hogs.

Live hogs—Thick, smooth, $8.00 a cwt.; select graded, $8.50. Dressed hogs — Head on, $14.00; head off, $15.00 cwt.

TORONTO LIVE STOCK.

TORONTO, Ont., December 8. — Market totals steady at this week's general advance of 25c to 50c on best cattle offerings. Demand for the extra choice quality for Christmas trade exceeds the present supply. A few choice steers fetching top prices, but bulk of offerings are the common to medium grades. Choice heavy weight butcher steers firm from $9.00 to $10.50.

Good to choice butcher steers ran from $9.00 to $11.00, and choice heifers from $8.25 to $9.25. Other classes steady to strong and everything clearing.

Lambs steady at $11.50 tops.

Hogs $8.25 f.o.b. selects asked. Market unsettled.

Calves steady, $15.00 tops.

Receipts.

Union Stock Yards — Receipts: 855 cattle, 226 calves, 1,981 hogs, 1,399 sheep and lambs.

Quotations:

Heavy steers, choice	$9.50 to	$11.00
Butchers, choice	9.00	10.50
do. fair to good	7.50	8.50
do. common to medium	6.00	7.50
do. heifers	8.25	9.25
Baby beeves	11.00	12.00
Cows, fat, choice	6.00	7.50
do. medium	4.50	5.00
do. canners, cutters	2.50	3.50
Bulls, butcher, choice	5.50	6.50
Bolognas	3.50	4.00

INDIGESTION Troubled Him For Two Years

Mr. H. C. Harvey, Novar, Ont., writes:—"I have been troubled with indigestion for the last two years. "I have taken everything I have seen advertised, but have never had any of them do me so much good as

BURDOCK BLOOD BITTERS

"I have taken six bottles and haven't had an attack since. It is the finest medicine you can take for the blood."

Manufactured only by The T. Milburn Co., Limited, Toronto, Ont.

for Nervous Headache

DR. CHASE'S NERVE FOOD

Feeders and shortkeep.	7.50	8.00
Stockers, good	6.00	6.75
Calves, choice	13.50	15.50
Springers, choice	90.00	110.00
Milkers, choice	80.00	100.00
Lambs, choice	11.25	11.50
Buck lambs	8.75	9.00
Hogs, f.o.b. thick smooth	7.75	...
Hogs, off cars, selects	9.15	...
Hogs, selects, f.o.b.	8.25	...

MONTREAL GRAIN AND PRODUCE

MONTREAL, Dec. 8 (Canadian Press).—With the exception of sales of odd loads of wheat to the United Kingdom, the export trade in grain here yesterday continued dull. On spot sales of two or three loads No. 2 Northern wheat were made at 14½c per bushel over the December option, c.i.f. Bay Ports. The trade in car lots of coarse grains was also quiet and prices were unchanged.

The flour market was without any new feature to note, prices for Spring and Winter wheat grades being well maintained under a quiet demand.

Owing the continued steady demand from the United States for all lines of millfeed combined with the liberal sales being made for local and country account, a stronger feeling developed in the local market and prices were advanced $1 per ton. The trade in standard grades of rolled oats was fair and values were unchanged.

Prices for all grades of fresh and storage eggs were firmly maintained under a good inquiry. The receipts were 1,245 cases.

The demand for potatoes continued of a limited character and the undertone was steady. Car lots of Prince Edward Island Green Mountains were quoted at $1.10 to $1.15; White at $1.05 to $1.10; New Brunswick Green Mountains at $1.05 to $1.10 per bag in bulk, and Quebec varieties at 90c per bag in bulk, ex-track.

A moderate amount of business was done in imported beans and values ruled steady. Car lots of choice white hand-picked were offered on spot at $2.50 per bushel, and to arrive at $2.60 per bushel, ex-track, while broken lots at $2.75 per bushel.

Montreal Quotations

Oats, Canadian Western, No. 2, 76c.
Oats, Canadian Western, No. 3, 73c.
Oats, extra, No. 1 feed, 72c.
Oats, No. 2 local white, 71c.
Flour, Man. Spring wheat patents, firsts, $8.10.
Flour, Man. Spring wheat patents, seconds, $7.50.
Flour, Man. Spring wheat patents, strong bakers, $7.10.
Flour, Winter Patents, choice, $5.90 to $6.00.
Rolled oats, bag 90 lbs., $3.85.
Bran $34.25.
Shorts $36.25.
Middlings $44.25.
Hay, No. 2, per ton, car lots, $13.50 to $14.00
Cheese, finest Western, 19¼c-19¾c.
Butter, No. 1, pasteurized, 36½ to 37½.
Eggs, storage extras, 46 to 47c.
Eggs, storage firsts, 43 to 44c
Eggs, storage seconds, 39 to 40c.
Eggs, fresh extras, 75c.
Eggs, fresh firsts, 63c.
Potatoes, per bag, car lots, 90c.

CHICAGO GRAIN.

CHICAGO, Dec. 8 (Canadian Press).—Despite uncertainty as to what will be shown by unofficial crop estimates today, wheat, corn and oats all went higher in prices yesterday. Blizzard weather interfering with the movement of grain gave considerable advantage to the buying side, and tended to hold sellers in check.

Closing quotations on wheat were unsettled at a shade to ¾ net advance; corn ½ to ¾ higher; oats ¾ to ⅞c up and provisions unchanged to 22 cents down.

Widespread severe winter weather yesterday accompanied reports of a material falling off in arrivals of wheat at Winnipeg, Minneapolis and Duluth. Advances were also current that harvesting in Argentina was being hampered by rain. On the other hand, it was generally recognized that snowfalls over the greater part of Kansas would be of decided benefit to the Winter wheat crop. Meanwhile, however, a good deal of interest was shown in a statement issued yesterday, indicating that wheat values during the last four months have ranged lower than for the same period in any one of the three previous years, although shipments from domestic primary markets this season have been greatly enlarged.

Toward the end of the day, nevertheless, sales to realize profits wiped out much of the bulge in wheat prices. Besides, the fact that export demand yesterday for North American wheat was slow tended somewhat to weaken the confidence of speculative buyers, and so likewise did announcement of 301,000 bushels of wheat delivered yesterday on Chicago December contracts.

Corn was bought persistently, the prospect being that numerous country roads would be blocked for some time, even after the blizzard had ceased. There was also an expectation in various quarters that private monthly crop reports today would prove bullish. Oats were higher with corn.

Provisions were responsive to an easier tendency in hog values.

CHICAGO CATTLE.

CHICAGO, Dec. 8 (Canadian Press).—Cattle receipts 12,000; fed steers closed 15 to 25 cents higher; best heavies and yearlings $17.50 at noon; some heavies held at $17.75; most fed steers $15.00 downward; low cutter cows $5.25; weighty cutters to $6.00; heavy sausage bulls around 7.75; few $8.00; light kind $7.50 downward; vealers $12.50 to $13.00 to packers.

Hog receipts 27,000; market generally steady to 10 cents lower; top 8.90; bulk desirable 210 to 300 pound weights $8.45 to $8.85; 160 to 200 pounds $8.00 to $8.50; 130 to 160 pounds $7.40 to $8.20; most pigs $7.00 to $7.50; bulk packing sows $7.50 to $7.85; best light weights $8.00 to $8.10.

Sheep receipts 11,000; market slow; generally steady; bulk desirable handyweight fat lambs $13.75 to $14.00; few to city butchers and shippers $14.15 to $14.25; odd loads plain kinds and wighty lambs $13.25 to $13.50; most throw-outs around $11.00; sheep steady; few fat ewes $6.75 or better; handyweight comebacks to feeders $13.50.

STERLING EXCHANGE.

MONTREAL, Dec. 8 (Canadian Press)—Sterling exchange rates were quoted here yesterday as:

Demand $4.88⅛.
Cables $4.88⅝.

VOICE OF PEOPLE

Letters to be printed in the Voice of the People column must be received at The Examiner office on the day before it is desired to have them published.

THE RETORT COURTEOUS.

To the Editor of The Examiner:
Sir:

I used to have doubts about evolution and that man was descended from an ape-stock but since reading "First Thoughts" in your paper I have come to the conclusion that if we are not descended from an ape some of us are undoubtedly descended from an ass, and the author of that poem is one of them.

LONG PANTS.

WISE AND OTHERWISE.

A magazine suggests that the ardent swain make his sweetie a Christmas present of credit at a beauty parlor this year. But there would be ladies who could cry over that, too.

Clarence Chamberlin is devoting himself to the building of what shall be called "fool-proof" airplanes. Clarence is quite a flyer and we hope he doesn't give that up for some empty pursuit.

Lady Godiva was an English woman, wasn't she? Then how the deuce could she ever ride in a Chicago parade?

(Copyright, 1927, NEA Service, Inc.)

Baby's Colds

"Nipped in the bud" without "dosing" by rubbing over throat and chest

VICKS VAPORUB

FOR COLDS OF ALL THE FAMILY

PILES TREATED and Relief Guaranteed

Any form of Piles (Itching, Blind, Bleeding or Protruding) are dangerous if neglected. Every druggist sells PAZO OINTMENT with the understanding that money will be refunded if it fails. In tubes with pile pipe, 75c; or in tin box, 60c.

IT PAYS TO ADVERTISE

6478

Service Stations Giving

SCIENTIFIC RADIATOR PROTECTION

6478 Garages, Service and Filling Stations sell MAPLE LEAF ANTI-FREEZE and give FREE ALCO-METER Service . . . the only anti-freeze service that gives SCIENTIFICALLY accurate Radiator Protection.

MAPLE LEAF ANTI-FREEZE ALCOHOL ALCO METER SERVICE

The Sign of The Alco-Meter

Winter Service is not complete without MAPLE LEAF ANTI-FREEZE and ALCO-METER Service. Only MAPLE LEAF ANTI-FREEZE dealers give ALCO-METER Service. It is FREE. Have your mixture tested often. It takes only a few minutes.

Here, there, everywhere you can get this guaranteed complete protection. There is no excuse for experimenting . . . no excuse for taking chances . . . there is a MAPLE LEAF dealer giving ALCO-METER Service within a block or two of your door, and new ones being appointed every day. Watch the number grow.

6478 Service Stations . . . it is comforting for you to know so many dealers take a real interest in their customers' cars . . . it is gratifying to us to know that MAPLE LEAF ANTI-FREEZE with ALCO-METER Service has proven itself to so many thousands of motorists that 6478 dealers are necessary to supply the demand.

Remember MAPLE LEAF ANTI-FREEZE with ALCO-METER Service is guaranteed NOT to freeze at any temperature desired . . . guaranteed NOT to injure in any way. It is the only absolutely SCIENTIFIC RADIATOR PROTECTION on the market, and remember all hydrometers and other testing instruments are not ALCO-METERS and you should make positively sure it is an ALCO-METER that tests your mixture.

Sold by 6478 dealers who care about what happens to your car.

MAPLE LEAF ANTI-FREEZE

CANADIAN INDUSTRIAL ALCOHOL COMPANY LIMITED
Montreal Toronto Corbyville Winnipeg Vancouver

J. J. DUFFUS, LTD. — Snappy Service Filling Station. Distributors Willys-Knight, Whippet, Falcon Knight.

A. BROWN & SON — Dealers in McLaughlin Buick, Pontiac and GM Trucks. 383 Water St. Phone 126.

DODGE MOTOR SALES—V. M. Eastwood, 383 Water St. Phone 943

CHEVROLET SALES & SERVICE. — I. T. LILLICO. J. K. HUGHES. 383-390 WATER ST.

SELKIRK & ELLIOTT, Star and Studebaker Sales, 171-5 Hunter St.

FITZGERALD & CO. - - - - - 255 McDonnel St.

ROLAND BESTARD - - - - 207 Simcoe St. Phone 1344

CORNER SERVICE STATION - - - 229 Charlotte St.

PRESTON SERVICE STATION - - Hunter and Aylmer Sts.

MORROW'S SERVICE STATION - Cor. Water and Smith Sts.

WHITE & ACKFORD - - - - - 204 George St.

WATSON TIRE & RADIO SUPPLY - - - 444 George St.

MAGEE'S GARAGE—General Repairing - 211-213 Hunter St.

T. H. ASHBY - - - - - - 200 Rubidge St.

ARMSTRONG'S GARAGE - - - - 101 Hunter St.

POULSON'S SERVICE STATION - Cor. Charlotte and Bethune Sts.

FORCED TO LET IT GO!

HOWDEN'S

ENTIRE STOCK ORDERED SOLD! ACCORDING TO LAW! EVERYTHING GOES!--NOTHING HELD BACK!

$18,000 STOCK

Of Men's Women's and Children's Boots, Shoes, Rubbers, Overshoes and Goloshes. Thrown on the bargain block at prices that will close out this huge stock in 8 days. It means dollars saved for every home in Peterborough and for miles around. Necessity knows no law! Business conditions make this readjustment imperative, regardless of the loss involved.—*Sgnd. Merchandise Broker.*

First 10 Customers at the doors Friday Morning

Your choice from about 100 pairs Women's Strap Slippers and Oxfords, in black and brown. You buy them

25c

250 Pairs Men's Boots & Oxfords

In this great group we have selected from our regular stock these fine quality Boots and Oxfords, in brown and black. To be cleared at only **$2.95**

Men's Brown and Black Work Boots, made from Canada's best grade hides. . Medium weight. Full grain stock. Solid throughout. Values $3.75. Out they go at **$2.89**

Men's Boots & Oxfords

Values to $6.00

Men's Fine Calfskin Shoes, in black and brown. Boots and Oxfords. Goodyear welt soles. All bank tanned leather. Values to $7.00.. **$3.45**

To the next 15 Customers awaiting the opening of the Doors

We will sell Men's first quality Low and High Rubbers. It will pay you well to be here on the stroke of nine **39c**

Second 10 Customers awaiting the opening of the Doors

Be in line for there's going to be an awful crowd. The second 10 awaiting the opening of the doors will buy Boudoir Slippers, various colors, at only, pair **19c**

This Big Oversized Close-Out Sale Starts

Be First Here — FRIDAY — At Sharp 9 o'Clock

Boys' Boots Panco Soles $2.59

Boys Oxfords Value $3.75 $2.45

Misses' Oxfords Sizes 11-2 **$1.35**

Youth's Gum Rubbers $1.95

SLATER SHOES $6.85

Men's Heavy 5-Laced Rubbers

Dominion Brand All-gum Rubbers. Rolled edges. Sea Island duck lined **$2.65**
Value $3.50

Men's Romeo Slippers

Brown and Black Romoes. Best quality India Kid. Flexible soles. Value $2.75 ..... **$1.89**

1000 Pairs MEN'S SHOES

Values to $7.50

Men's Boots and Oxford in brown or black. Actual values to $7.50. Out they go at only **$3.95**

Women's Smart NEW SHOES

Values to $7.00

Ladies! A rare opportunity is this to purchase these high-grade smart Strap Slippers. Pumps and Tie Oxfords at this price **$3.85**

WOMEN'S BOUDOIR SLIPPERS

Values $1.35 All colors **88c**

Women's House Slippers, and Oxfords, soft India Kid leather soles. Value $2.25 **$1.45**

CHILD'S SLIPPERS 98c

300 Pairs Women's High Grade SHOES

Values to $5.00

$1.95

This big group gives you your choice of satin, patent and calf leathers, in smart styles. High, low, and cuban heels .....

Smart New Models in pat. leather, kid, satins and velvets.

High, low and Cuban heels.

Never before such savings.

Values to $6,00

$2.95

2000 Pairs

Rubbers and Overshoes

Men's, Women's and Child's

At Tremendous Savings

Famous Gaytees For Women

Women's high-grade Cashmerette Gaytees. All go at this close-out price **$2.49**

Children's 4-Buckle OVERSHOES

Child's first quality Cashmerette 4-Buckle Overshoes. Value $2.45. **$1.95**

Misses' 4 Buckle Overshoes $1.19

Women's 4-Buckle Overshoes $2.65

Boy's Laced Heavy R'brs $1.95

Men's Rubbers 98c

A Mighty Torrent of Super-Savings Awaits Every Buyer

We have not stopped and merely reducing prices. We have slashed them—torn them to pieces. COME.

Children's House Slippers 49c

CHILD'S RUBBERS 58c

Misses' Rubbers 11-2 76c

BOYS' RUBBERS 89c

Children's Boots $1.19

Store Closed All Day Thursday preparing this Great Event.

George St. Near Hunter **HOWDEN'S SHOE STORE** George St. Near Hunter

WHY GRANDPA JUMPED THE GATE

The magic of that "Kruschen feeling" proved greater than the handicap of 60 years—so up and over went Grandpa.

Vigorous, buoyant health is the priceless gift Kruschen bestows on people who take the little "daily dimeful" faithfully in their morning coffee or tea. The SIX salts in Kruschen, you see, are just what the body needs—salts which overwork, lack of exercise, errors of diet, etc., prevent you from extracting from your food.

Yes, there's magic in the "daily dimeful," the magic of vibrant health.

WHAT KRUSCHEN IS
Not one salt only—but six!

SODIUM SULPHATE Very valuable medicinal salt. Aperient. Diuretic. Purifies the blood. Prevents absorption of toxins.	1.
SODIUM CHLORIDE Medicine and food. Improves digestion. Maintains alkalinity of the blood serum. Antiseptic. Prevents fermentation.	2.
MAGNESIUM SULPHATE A most valuable item in medicine. Bitter tonic. Improves appetite. Useful in all gouty conditions. Excellent remedy for Dropsy and Gravel.	3.
POTASSIUM IODIDE Affects favourably every organ and tissue. Fortifies body and brain. Many governments put it in drinking water, table salt, etc.	4.
POTASSIUM CHLORIDE Of great benefit in cases of high blood pressure. Valuable for Gout and Rheumatism.	5.
POTASSIUM SULPHATE Similar saline action to Sodium Sulphate. Dissolves Uric Acid.	6.

ABSOLUTE PURITY
The proprietors of Kruschen Salts *guarantee* its absolute purity. Each ingredient attains a standard of purity far exceeding that demanded by the British Pharmacopoeia.

ASK YOUR DOCTOR
Kruschen Salts
PREVENT CONSTIPATION AND RHEUMATISM. 241
SOLE IMPORTERS: McGILLIVRAY BROS., LIMITED, TORONTO, ONT.

CAROL WOULD ANSWER APPEAL

Won't Refuse To Return Providing the People Want Him.

GIVEN INTERVIEW.

PARIS, Dec. 8.—(United Press.)—Former Crown Prince Carol of Rumania, wants to bring about the union of Rumanians, not to divide them, a two-and-a-half-column interview in the Petit Journal said yesterday.

The Petit Journal's special correspondent and an unnamed American correspondent held a lengthy interview with the prince's secretary at Carol's country retreat. It was said to be the first lengthy explanation of Carol's attitude.

'Gentlemen, our conception of the political situation in Rumania has been explained to you—party fights, internal dissensions, all of which are pulling asunder Rumania," said the prince.

"There is only one thing left for me to say—repeat it well that I wish to ignore these fatal quarrels. My task is not to divide but to unite. I want to realize the union unanimously called for by my people."

As he spoke, Carol glanced at the fireplace on which were pictures of the late King Ferdinand and his young son, King Michael.

The correspondent explained at some length how he made efforts to obtain the interview with the prince and his secretary.

Mysterious Tactics.

After being repeatedly told an interview was impossible, the correspondent was told to stand at the station of a certain town on a certain day. After motoring along a tortuous route at a breakneck speed, the two newspapermen entered the grounds to the hunting lodge.

At the lodge they were told, "if you hear a revolver shot stop dead. The prince is well guarded." When the correspondents arrived, the secretary received them and then went to see the prince. He returned and gave them the following declaration.

After declaring that Carol had heretofore not received interviewers or given out any interviews, the secretary said:

"What's the situation in Rumania? It has not changed since the unhappy January 4, 1926, when parliament ratified the law exiling Carol. The situations have not changed, that is to say — in Rumania the grief and regret at having seen Carol leave rests unanimous.

Daily Messages.

"Since then numberless efforts have been made to show no regard or sympathy in Rumania for my master.

"However, the daily abundance of telegrams from the higher classes of Rumanian society proves that the words of our adversaries are groundless.

"Speak, if you like, of this famous renunciation. Carol renounced the

throne following political vexations upon which he does not wish to dwell. At that time, King Ferdinand was in perfect health and there was nothing to presage so rapid and terrible a denouement as occurred.

"Carol does not consider his heritage to the throne in the balance. On the other hand, he merely believes the education of his son, Michael, should rest with him and not with the council of regency.

"The unforeseen happened. King Ferdinand died. And Carol found himself in a new situation."

Carol's Qualifications.

The secretary then recounted Carol's love for his country, his education looking toward his taking the throne of Rumania, and his fitness to rule.

"Because of these, Carol considers himself alone designed to achieve the works of his father."

The secretary added that Carol saw his mission to his country in instruction and organiaztion.

"In power, Carol finds a child—his child — an infant of five years and the regency which by its composition has been transformed into a kind of registration bureau destined to endorse the wishes and serve the interest of one man alone.

"Carol last July made a declaration to the French press. He did not act as a candidate to the throne but he said in all his letters that if his people called him, he would reply immediately, 'present.' This declaration was never published in Rumanian papers.

STREET CAR MEN THREATEN STRIKE

Chicago Railway Served With Ultimatum By the Employees.

CHICAGO, December 8 (Canadian Press). — Immediate action on the wage demands of the Chicago street car men or a strike of both surface and elevator employees was the ultimatum union officials announced today. Twenty thousand men would be affected.

"The men have lost patience because of the dilatory tactics employed by the arbitrator, and insist on a strike or an immediate wage increase," said William Quinlan, president of the Street Car Men's Local.

The elevator employees are not involved in the wage dispute, but have promised to strike in sympathy with the surface car men. Mayor Thompson in Washington said: "Chicago needn't worry. There will be no strike. If the companies and men cannot agree, I will step in personally, but I haven't abandoned hope of arbitration."

Spares Home Town When Killing Self

LOS ANGELES, Dec. 8 (United Press). — Always a booster for home industries, Derick D. Linden, 60, did not want to sully the name of his city in Death and so came from San Diego to Los Angeles to commit suicide.

"I have always boosted home industries" read a note found in a hotel room where Linden had hanged himself and I also do in my suicide. San Diego has the greatest suicide list in the United States, so I went to Los Angeles."

R.M.C. IS THIRD IN COMPETITION

Australian College Wins Lafferty Cup For Cadet Sports.

SANDHURST SECOND.

KINGSTON, Ont., Dec. 8.—(Canadian Press). — Official notification of the results of the Lafferty Cup competition between the Royal Military Colleges of the Empire was yesterday received here, and showed that the R.M.C. of Canada at Kingston was third. The competition was won by the Royal Military College of Australia, with the Royal Military College of Sandhurst second, and the Royal Military College of Woolwich fourth. The competition includes the mile run, the mile and half run, the high jump, and the 50 yards dash. Australia secured twelve points, Sandhurst nine, Canada five, and Woolwich one.

The meeting of the Fourth Peterborough Troop opened last Thursday with flag break and then inspection. The Scoutmaster, Mr. Corbett, was in charge with the Troop Leader, William Taylor, as assistant.

After inspection the patrols were formed in close column in front of the flag. The Scoutmaster called upon Mr. Dicken, a member of the local association, to say a few words to the troop and to the new members, whom Mr. John, the president of the association, had rounded up.

Mr. Dicken said he was proud to be a member of the association. He hopes that in a few years Peterborough will have some of the best troops in Canada. Mr. Dicken offered to help the troop in any way he could. This is appreciated by the troop. At the end of the talk the troop gave their yell for Mr. Dicken and Mr. John.

The patrols were then dismissed to their corners for the instruction period. Mr. Corbett explained to the new boys the aim of the scouts and the tenderfoot tests.

The boys were then sent down stairs until after the investiture.

The troop was in horseshoe formation around the flag. The recruit, Harold Stuart was brought before the scoutmaster. The investiture is one of the greatest things in the life of a scout. He is sworn into the scout brotherhood which is known in every land. After taking the scout promise the recruit was sworn in. Three cheers were given, led by the troop leader. A few more games were played before the council fire was held.

At the council fire a few games were played which did not need any moving around. A number of lively songs were sung. The scoutmaster read a short story out of the "Scout Leader" about a scout in Egypt doing his good turn.

The meeting closed with the singing of "God Save the King", and thirty seconds scout silence. The troop competition still shows the Kangaroos leading.

ECZEMA IN SMALL PIMPLES

On Hands and Face. Itched and Burned. Cuticura Heals In Six Weeks.

"Eczema broke out in small pimples on my hands and face. The pimples were hard and red, and itched and burned. I could not put my hands in water because it made them worse. I could not help scratching and rubbing the affected parts and causing disfigurement. The trouble lasted three months.

"I read an advertisement for Cuticura Soap and Ointment and sent for a free sample. I purchased more and in about six weeks I was completely healed." (Signed) John A. MacDonald, South West Margaree, N. S.

Nothing quicker or safer than Cuticura Soap and Ointment for skin troubles that itch and burn.

Sample Each Free by Mail. Address Canadian Depot: "Benbonn, Ltd., Montreal." Price, Soap 25c. Ointment 25 and 50c. Talcum 25c.
Cuticura Shaving Stick 25c.

REMUS HYSTERICAL, COURT IS ADJOURNED

Loses Self Control as Man Tells of Seeking To Kill Him.

CINCINNATI, Dec. 8.—(Canadian Press). — George Remus, on trial for his life for slaying his wife, became hysterical in the court yesterday when Harry Truesdale, Hamilton, Ohio, calmly testified how he had watched Remus for days in an effort to kill him for a payment of ten thousand dollars offered by Mrs. Remus ,the woman Remus slew on October 6 last.

Romola Remus, sitting next to her father., also became hysterical. The court was recessed and Romola's screams echoed down the court house corridors. Remus first buried his face in his handkerchief and sobs shook his big shoulders. He peered up from behind the piece of linen and from his seat jerkily asked Judge Shook, "Your Honor, can we have an adjournment."

'The jury will be excused," assented Judge Shook, and the ten men and two women of the jury filed out.

Pontypool

PONTYPOOL, Dec. 8.—Mr. and Mrs. William Miller returned home on Friday evening from their honeymoon. They have been visiting friends at Windsor, Guelph, and Kingsville. They will reside on the homestead south of the village.

The Ladies are holding their annual bazaar on Saturday, December 10th. In the evening a cold meat supper will be served. This promises to be the best ever held here.

Quite a number of the young people attending the wedding reception held at Mr. John Trick's on Friday evening. It was held in honor of Mr. James Trick who was recently married to Miss Lily Newman. The bride and groom were the recipients of many gifts from the many friends present. The evening was spent in song, games, cards, and dancing.

Mr. Lorne McGill has been confined to his home with a severe attack of la grippe.

Mr. William Voyzey, who is a veteran in the World War and a resident here is now in Christie Street Hospital and is waiting to undergo a serious operation.

Mr. Ernest Bowens has commenced cutting down the portion of his hardwood bush that he has to clear for a right of way for the new Hydro line.

The Ballyduff Dramatic Club put on their play, "Lena Rivers" in Millbrook and Leskard to good audiences and made a very creditable showing in both places. This is nine times that this Club has put on this play. Much of the success is due to the energetic work of their leader, Mr. J. J. Clarke, who is an untiring worker in that regard.

Mr. Talbert Kellett and J. M. L. Jamison delivered a truck load of hogs to Toronto recently of which a good percentage graded select.

Mr. Bert Richardson, deputy-reeve is attending the County Council at Cobourg.

Miss Mable Kellar, Kinmount, is spending her winter months with her sister, Mrs. Albert McMahon.

TAVANNES WATCHES — right with the Sun

Worth

Because they keep perfect time—because their cases are strikingly beautiful—and because their prices are surprisingly moderate, Tavannes Watches represent *Genuine worth!*

Opera 12

ATWATER KENT RADIO

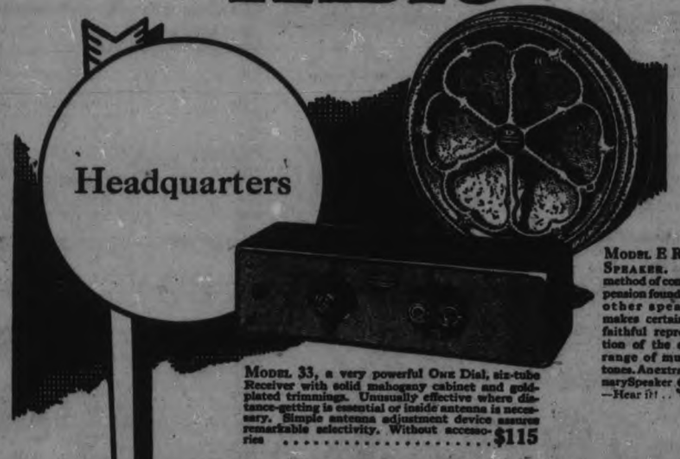

Model 33, a very powerful One Dial, six-tube Receiver with solid mahogany cabinet and gold-plated trimmings. Unusually effective where distance-getting is essential or inside antenna is necessary. Simple antenna adjustment device assures remarkable selectivity. Without accessories $115

Model E Radio Speaker. New method of cone suspension found in no other speaker, makes certain the faithful reproduction of the entire range of musical tones. An extraordinary Speaker —Hear it! .. $35

Who can resist these new low prices?

YOU know how automobile prices came down when the big factories applied the magic of mass production.

Come in and see what's happened to radio—for the same reason! See the extraordinary values we now offer you because the Atwater Kent factory is handing along to the public the manufacturing economies made possible by enormous public demand.

The obvious and convincing superiority of Atwater Kent Radio, at any price, has caused more than a million families to buy it. At the new prices—they are much lower—who can resist? May we show you today?

Model 35, a powerful One Dial, six-tube Receiver with shielded cabinet, finished in two tones of brown crystalline. Ideal for a small table, window sill or bookshelf. Without accessories $76

Model 30, a powerful One Dial, six-tube Receiver. The mahogany cabinet of unobtrusive beauty is the type that many people prefer. Without accessories $100

DAWSON & JOHNSTON
Corner George and McDonnel Sts. Phone 2123
BENNET & ELLIOTT LIMITED
Wholesale Distributors - Toronto, Ont.

Santa Says ...
Buy your Christmas Groceries - Crackers - Candies - Fruits & Xmas Cakes - early — and to get the Best assortment at the Lowest possible price — shop at Loblaw's -

Below are listed a fine selection of Seasonable Groceries. Note what splendid values we consistently offer.

SPECIALS ARE ON SALE AT THESE LOW PRICES FROM DEC. 9th TO DEC. 15th.

LOBLAW'S CAKE
Delicious Cherry Cake, lb. 36c
Rich Fruit and Nut Cake, lb. 32c
Fresh Valencia Cake, lb. 21c

TABLE RAISINS
Table Raisins, fancy Malaga, 5 Crown, 1-lb. pkg. 39c
Table Raisins, fancy Malaga, 4 Crown, 1-lb. pkg. 34c
Raisins, fancy California, seedless, 2 lbs. 27c
Raisins, puffed, Sunmaid Brand, pkg., 17c
Currants, fancy Casalina Patras, finest quality, lb. 16c
Dates, Stoneless, Karavan Brand, per pkg. 17½c
Raisins, Golden Sultana, Australian, "The World's Best," lb. 19c

NUTS
Shelled Almonds, fancy selected, 1 lb. 55c
Brazil Nuts, new, fancy, large, washed, lb. 31c
Almonds, fancy Tarragona, soft shelled, lb. 23c
Filberts, Barcelona, new crop, lb., 19c
Walnuts, fancy California, Diamond Budded, lb. 37c

CANDIES
Jelly Beans, assorted colors, 1-lb. box, 19c
Gum Drops, fresh, assorted flavors, 1-lb. box 15c
Fruit Drops, true fruit flavor, assorted, 1-lb. box 19c
Holiday Mixture, lb. box 14c
Peanut Taffy, new process, home-made, lb. box 17c
Liquorice Allsorts, Bassett's, imported, 10-oz. box 20c
Fruit Slices, Bassett's imported, 10-oz. box 20c
Peppermint Humbugs, true flavor, 12-oz. box 15c
Butterscotch, fresh, home-made, 12-oz. box 15c
Milk Chocolate Buds, 1-lb. box ..33c
Milk Chocolate Buds, 8-oz. box ..17c

Lemon and Orange Peel, fancy quality, bright new season's, lb. 24c
Citron Peel, fancy quality, new season's, lb. 39c
Mixed Peel, Lemon, Orange and Citron, fancy quality, new season's, lb. 28c

FIGS
Layer Figs, fancy quality, Camel Brand, 1 lb. 24c

Seeded Raisins, Delmonte Brand, per pkg. 16c
Mincemeat, Libby's fancy quality, bulk, lb. 19c
Mincemeat, Libby's Royal Jar, fancy quality, jar 34c

DATES
Fard Dates, fancy quality, 1 lb. ..23c

Mincemeat, Mrs. Hamilton's, fancy quality, bulk, lb. 16c
Almond Paste, Allen's, finest quality, pkg. 24c
Almond Icing, Bowes', "It's Good," 1-lb. tin 42c
Crisco, makes sweeter tasting pastry, 1-lb. tin 24c

CRACKERS
CRACKERS
Imported direct from England. Very fine assortment of the best makes.
MIXED NUTS, NO. 2 MIXTURE
Brazil, Walnuts, Filberts and Almonds, Lb. 23c
CHRISTMAS CAKES
Made in our own Pure Food Kitchen from the choicest ingredients.
Slab, 1 lb. 39c
2-lb. size 89c
3-lb. size $1.27

SPECIAL
SLICED SINGAPORE
Pineapple 2 for 25c
REAL NICE QUALITY NO 2 TIN

SPECIAL—
DELIGHT
Pastry Flour 88c
24-LB. BAG

Self Serve LOBLAW GROCERIAS CO., LIMITED Cash and Carry

In Peterborough Churches

ST. PAUL'S PRESBYTERIAN.

The first verse of Revelation, first chapter, furnished Rev. William Allan, of St. Paul's Presbyterian Church, with the theme for his sermon at Sunday's morning service. The congregation, large, and with many strangers in the pews, followed his discourse with quiet and reverent interest, dealing as he did with the part played in everyday life by the angelic throng. As in the Bible days, when angels ministered to our Lord and His prophets and disciples, so was it indicated that angels still unseen surround our every movement.

"The Ministry of Angels."

Ask the average church member, began Mr. Allan, what he knows about angels, and if you are familiar with what the Scriptures have to say about them, you are likely to be both amazed and amused by the answer you will get. You will be amazed at their ignorance of the Word of God, and amused at their childish ideas of what angels are and do. Angel, meaning "messenger," is used of:

1—Deity: When, for example, you read of "the angel of the Lord" 2—Men: As in the case of the seven letters to the seven churches in Rev. 2 and 3, each of which is addressed "unto the angel of the Church," meaning, evidently, the minister of the local assembly or congregatoin. 3—Created Spiritual Being: The Word of God credits them with (a) Wisdom, as in Samuel 14, 20; (b) Strength ,as in Psalm 103, 20.

To those who know the contents of the Old and New Testaments, it is well known that angels play an important part in the Divine programme. The ministry of angels is frequent in and characteristic of the Old Testament. We may have more to say of this later; but for the present let us note the part they play in the New Testament.

Ministering Angels.

The angel Gabriel was commissioned by God to go to Nazareth and tell of the forthcoming Virgin Birth of the Lord and Saviour, Jesus Christ (Luke 1, 26-38).

Angelic hosts heralded His birth to the shepherds, as graphically described in Luke 2, 8-20.

Satan knew that the Scriptures promised the presence and the protection of angels for those who are dear to the heart of God (Luke 4, 10-11).

We are told that at the close of His temptation in the wilderness "the devil leaveth Him, and behold angels came and ministered unto Him."

At His death angels semed to be entrusted with the care of His body. We know that when He ascended to Heaven, and the disciples stood gazing after Him, there stood by them angels, "which also said, Ye men of Galilee, why stand ye gazing up into heaven? This same Jesus, which is taken up from you into heaven, shall so come in like manner as ye have seen Him go into heaven." (Acts 1, 10-11.)

An angel came to Peter when he was in prison with the shadow of death resting upon him, and led him to liberty and safety.

It was an angel that appeared unto Cornelius and told him to send to Joppa for one called Peter, who would lead him into the light and liberty of the children of God.

Paul said in the midst of a storm when, to all others on the ship, everything seemed lost, "And now I exhort you to be of good cheer; for there shall be no loss of any man's life among you, but of the ship. For there stood by me this night an angel of God, Whose I am and Whom I serve, saying, Fear not, Paul . . . God hath given thee all them that sail with thee (Acts 27, 22-24).

Angels Are With Us.

Angels know what is going on upon the earth Paul says in I. Cor. 4, 9, "For we are made a spectacle unto the world, and to angels, and to men." From a reference to how a woman should have her head covered in the congregation it would seem that angels are present at divine service. We know that they rejoice over the salvation of sinners.

Two angels delivered Lot from Sodom and destroyed the cities of the plain. At Bethel Jacob saw the angels of God ascending and descending. When Elisha was besieged at Dothan the angelic hosts were sent to deliver him. The angel of the Lord smote in one night 185,000 of the army of Senacherib, King of Assyria. When Daniel was thrown to the lions God sent an angel to close the mouths of the lions. It was an angel that warned Joseph to take the child Jesus, and flee to Egypt, and an angel told him when to return. Angels heralded His first advent, and also predicted His second advent, and angels will be with Him when He returns.

There was a time when angels escorted the souls of the redeemed to Paradise, as in the case of the story of Lazarus. Now Jesus comes for us Himself; but, said Mr. Allan in conclusion, I still believe that shining hosts escort us to the other side. Let us learn to look upon death in a different way—it is not so much a departure as an arrival. It is those who remain behind who need to be comforted. It is our loss. The gain is all on the side of those who have fallen asleep in Jesus. The late D. L. Moody, on his death-bed, exclaimed to the watchers, "This is not my dying day—this is my coronation day."

The Evening Prelude.

The evening diet of worship was marked by the usual encouraging attendance of the congregation and friends, when in the course of dealing with the prelude, the first and third questions were answered with short and pointed sentences. The question of the poisoning of dumb animals, dogs and cats was the subject of a disclosure of the number of these brutes, more or less great pets, which have been destroyed lately throughout the city, by means of poisoning. It shows a lack of human feeling and a spirit of cruelty not born of sane people, when so many felines have been done away. One local gentleman has offered a reward, to the Police Department, for information or conviction against anyone so treating a dog or cat. And this is going on the while the Humane Society is asking for kindness to dumb animals.

"Out for a Verdict."

This subject was chosen by Mr. Allan for his evening sermon, the words of the text being found in Joshua 24, verse 5, "chose ye this day."

They are part of Joshua's last charge to the children of Israel, before he passed on to his reward in the presence of God above. "I have no need," said Mr. Allan, "for making use of them at this time in an attempt to do something more than just occupy thirty minutes in preaching a sermon."

Preaching is not an end in itself, although too often it is permitted to be that and nothing more. Preaching is a means to an end. And the value of a sermon is not in its form, but in its effect. The object should always bulk larger than the subject. When a lawyer pleads for the life of a client he is simple in his speech and direct in his appeal. He is not speaking simply for the sake of speaking, but he is speaking with a view to influencing the jury to bring in a verdict in favor of his client. And the jury is never left in doubt as to what his object is.

The same, continued Mr. Allan, should be true of a sermon. It is an attempt, when it is at its best, to get a verdict for Christ!

What Is the Church?

An eminent preacher has reminded us that the church is not the minister's field. Yet, I think, the general impression is that it is his field. The assumption seems to be that he is paid for preaching sermons to a congregation whose responsibility ends when it gathers to listen to these sermons. That when he is not preaching sermons he should be calling on the various members of the congregation—mostly in a social capacity! That so long as he can keep everybody sweet all is well and all concerned ought to be satisfied.

The church is the minister's force! It is to co-operate with him in one common glorious task. Man is a sinner. Christ is the only Saviour. Now is the accepted time and the day of salvation. Sin and pain and heartaches have not gone out of fashion, and the medicine that the ages have tested is the only medicine that will be a remedy.

Not This Kind of Church.

Now, what kind of a church would you like St. Paul's to be? Do you think that it will be all right if we can maintain good attendances at all services—have all bills paid—keep all the members at peace one with another, and have everybody satisfied?

Would it not be important to know the kind of church God wants us to be? He has not left us in doubt! He has expressed His disapproval of such a church as I have tried to describe in the letter to the Laodicean church. And He has left on record a description of the kind of church that makes His heart glad.

This Kind of Church.

It is the Pentecostal church as described in the Acts of the Apostles. That church had no pretentious buildings, and little or none of the current culture. But it knew how to pray so as to make a difference at the other end. It could expound the Scriptures and reach the conscience so as to produce large and lasting results.

Wouldn't you like this church to be a reproduction of the Pentecostal church? Wouldn't you like to feel that God was pleased? Are you willing and ready to pay the price? Will you get back to the Bible? Will you come together for prayer? Will you seek to influence men to think of eternity?

Cease Dreaming.

Don't let us be content with just dreaming about this, let us awake, arise, and attack for God and righteousness. Don't let us argue about it. Let us cease quibbling and start to carry out the Divine commission.

That is God's way. What are you going to do about it? asked Mr. Allan. I am out for a verdict! I may never get the chance to speak to you again. You may die before another Sunday. And in any case you hinder God's work through this church so long as you delay.

Settle, once for all, the question of your relationship to Jesus Christ. Accept Him as your Saviour. Link up with His church, and live so that you will not be to blame if this church is not Pentecostal in its life and passion for the salvation of men and the glory of God.

"Let this night", concluded Mr. Allan, "be a red letter night in your experience! Before you close your eyes in sleep 'choose you this day whom you will serve.' May your verdict be: 'As for me and my house, we will serve the Lord.'"

Near the end of the sermon, the lighting of the church failed, and the service concluded with but the pulpit lights shedding their rays through the auditorium.

The music at the evening service was of a varied and high order, the male voices rendering a number, the choir an anthem, and Miss B. Hill a solo.

GEORGE STREET UNITED

The Rev. A. H. McConnachie, B.A., of Springville, took charge of the morning service in George Street United Church on Sunday. His subject was "The Acid Test," and he spoke very forcefully and impressively of the tests that prove the usefulness of the Church of Christ.

A very earnest plea for men of reliability was made by the Rev. J. E. Todd, pastor of George Street United Church, in a challenging and inspiring sermon Sunday evening. Mr. Todd spoke of the value and pleasure derived from the study of the biographies of great men, men who by virtue of their contributions have left their names indelibly imprinted on this old world, and of the particular interest he had taken in study of Peter's life and the different phases of his character.

The text was taken from John 18: 25 (Peter's denial); John 21: 15 (Peter's expression of love; Acts 3rd chapter (Peter's service).

The speaker, in referring to Peter's character, said: "His greatest weakness was his lack of reliability. His nature was impetuous, hasty and erratic, and after boasting of his love for his Master, in time of need he was not to be depended on. In spite of all this, through the power of love Peter made good.

"Men of the present day have the same faults that Peter had. They also may be redeemed through the power of love. At this festive season of the year, when so many hearts are sad and lonely and there is so much want, let us use this power of love and bring brightness and happiness into the lives of those less favored than we."

In conclusion, Mr. Todd said: "The greatest danger of the Church of the present time is the cold indifference and selfishness of its members," and he prayed for men with hearts full of love for mankind who would all pull together in the work of building up the Kingdom of Christ—men of dependability and reliability, who could be counted on in times of need.

KNOX UNITED CHURCH.

Preceeding his sermon at Knox United Church in the morning, , Dr. Henry spoke a few words especially to the boys and girls of the congregation. Dr. Henry, remarked that it had been his custom to do this ever since he first preached in Brandon, Manitoba.

In words that immediately gripped the imagination of the children present. Dr. Henry described the great Scottish National War Memorial in Edinburgh, which was opened last summer by the Prince of Wales, who declared on that occasion "that it was the most impressive ceremony he was ever at." All over the Old Land are cenotaphs built to memorialize the boys who gave their lives in the Great War. No boy or man ever passes the cenotaph at Whitehall, London, without lifting his cap or hat." What are we doing while remembering our boy? he asked.

Dr. Henry concluded his sermonette by saying that the best way the boys and girls of Peterborough could memororialize the soldiers who had made the supreme sacrifice would be to lead good lives and grow up to be the very best citizens they could possibly be.

Dr. Henry took his text from Hebrews III, 12, "Take heed, brethren lest there be in any of you an evil heart of unbelief, in departing from the living God."

"The fact that God is alive today, present in all the affairs of mankind, is a tremendous truth," declared Dr. Henry, "which we all profess to believe but which is doubtfull if we really do. God is not dead. He is not listless or unconcerned about his children, but He is still a loving protecting Father; He is still in nature, in the world, in history, in Providence: He is not an absolute God. That was the pagan, the Epicurean view concerning Him. He is a very present God. The God of the emancipation of the Israelites is the same God who to-day is the Shepherd of His Flocks. All through the Psalms the present tense is used. "Thou art a very present help in trouble,' sings the psalmist."

Dr. Henry stressed the point that God is working in and through men today. He quoted St. Paul as saying " in Him we live and move and have our being.. "Back of the loaf is the snowy flour." said Dr. Henry, "back of the flour is the meal. Back of the meal are the sun and the rain. All are from God. "God reveals himself to the great leaders of the world. All great movements are directed by him

The great thoughts of Mohammedism, of Buddhism, of Confucianism, were inspired by God. Wherever there is a ray of truth, there is a spark from God In the Old Testament we are told that the artificers in the temple were inspired by God. So all our talents are Divine Gifts.

God is still guiding history. Through everything runs a great purpose. The Bible was not written as a book but through God's guidance, men were shown that the collection of all these writings would be a great thing for his people. And what a comfort is the thought that in all troubles and perplexities God is guiding all. He knew about the Great War before ever it came to pass. The same God who brought peace and civilization out of ancient turmoils, will guide the destines of Russia of China, and of India to-day.

"Knox, Wesley, Gladstone and Lincoln were raised by God to do their work in the world just as were Elijah and David. At a time when some such movement was needed in England, the great Salvation Army came into being. We are all part of God's plan, but we must cooperate, we must do our part. If we do not do the work, God will give it to some one else, and so we shall miss our chance.

"The thought that God is working guiding and inspirng in all things makes life very sacred. It seems to sanctify all our enterprises. It also gives a feeling of intimacey with God which is very precious. We can talk to God, and he talks to us, the fellowship is very sure.

"God is a living personality that will never end. He is nearer to us than breathing, closer than hands and feet. He is our contemporary, He is always with us, yesterday, today and forever, so let us walk in blessed companionship with Him."

Our Boarding House - - - - - - - - - **By Ahern**

POPE ORGANIZES MISSION EXHIBIT

Activities of Catholic Church Throughout World Will Be Shown.

ROME, Dec. 8 (U.P.).—A permanent missionary exposition of vast proportions has been organized under the Pope's direction and will be inaugurated December 21 in the presence of Cardinals.

The exhibition is housed in the historic Lateran Palace, where it occupies twenty-six salons and several galleries. The exhibits have been collected from all parts of the world to show Catholic activities in all fields throughout church history.

BLACKHEADS

Don't squeeze blackheads—dissolve them. Get two ounces of peroxine powder from any drug store and rub with hot, wet cloth briskly over the blackheads. They simply dissolve and disappear by this safe and sure method.

THE GROCETERIA

7 STORES

The Christmas Rush is On

HAVE YOU EVER STOPPED TO THINK HOW IMPORTANT A PART CHRISTMAS FOODS PLAY IN MAKING THE HOME LOOK LIKE CHRISTMAS?

CHRISTMAS GROCERIES
Quality Goods That Will Save You Money

CROSSE AND BLACKWELL MARASCHINO CHERRIES
Large and Choice
5-oz. Bottle.... 23c 8-oz Bottle... 35c

TURKISH SULTANAS
The Raisin with that distinct pleasing flavor
22c lb.

PREPARED ICINGS FOR CAKES
Maple, Chocolate, Pink
2 Packages 23c

SUNMAID OR GRIFFIN RAISINS
15-oz. Package
15c

SHELLED WALNUTS
Broken
43c lb.

SPECIAL
CANNED TOMATOES
Hand Packed Selected Fruit
Nothing Finer
14c

CALIFORNIA RAISINS
Choice Quality Seeded
2 Pounds 25c

EXTRA FANCY SEEDED
2 Pounds 27c

CHOICE SEEDLESS
2 Pounds 25c

Full Pound Tin Special 29c

EXTRA FANCY SEEDLESS
2 Pounds 27c

Crosse & Blackwell's Fancy New Season's
LEMON AND ORANGE PEEL
25c lb.

ENGLISH FINE CUT PEEL
LEMON, ORANGE AND CITRON
Mixed Fresh and Moist
30c lb.

SECTION COMB HONEY
Well Filled, Medium Color
18c

SPECIAL
CREAM OF WHEAT
Sold in Package Only
23c

BREAKFAST BACON
With that Sweet, Nutty Flavor. Selected Sliced
30c lb.

SPANISH VALENCIA RAISINS
19c lb.

ENGLISH BREAKFAST TEA
An Exceptional Tea in Flavor and Strength
70c lb.

CATELLI'S MACARONI
Long or Cut, in Pound Packages
2 for 25c

QUAKER MACARONI OR SPAGHETTI
Pound Packets 14c

MARMITE
The Great Yeast Food for Health and Cooking. Rich in vitamin B Made from Pure Yeast and Fresh Vegetables Obtainable in
1-oz. Jars..18c
2-oz. Jars..32c
4-oz. Jars..51c
8-oz. Jars..93c

ORDERS OF $3.00 OR OVER DELIVERED FREE

THE GROCETERIA STORES

429 GEORGE STREET. Corner SHERBROOKE AND RUBIDGE. Corner SMITH AND REID.
OLD MARKET ARCADE. Corner GEORGE AND ANTRIM. Corner CHARLOTTE AND DOWNIE.
96 HUNTER STREET EAST.

SUKLOFF'S SUKLOFF'S

Load Up Here With Gifts

Santa left a big load of real practical gifts at Sukloffs, and instructions are to sell them at such little prices that the dollars will buy double value. Certainly such bargains cannot be equalled anywhere, and because the price is low does not mean cheap goods. Our stock is all new and selected for quality, to meet an exacting trade. The goods are right, and the prices speak for themselves.

PARTY FROCKS

Get yourself a Party Frock. 50 sample Dresses just arrived. Made of georgettes, Cantons, velvets, taffetas and crepe de chenes. Nicely trimmed with sequias and lace, flowers and hand-paintings. Made in the latest styles for the miss of 1928. This is a high-class line of goods. Worth

$6.98, $9.98, $11.98, $14.98

(It is worth your while to see them.)

A COAT

Get her a Fur Coat for Christmas. We have only 6 of these Coats left, and to clear them out we are selling them at sacrificed prices while they last..... $39.00

LOOK AT OUR SPECIALS IN CHRISTMAS GIFTS

Ladies' Handkerchiefs, nicely done up in boxes, all colors, fancy designs, for, only, box..... 25c

Men's Silk Ties, boxed, for, only..... 39c

Men's White Lawn Handkerchiefs, in large size... 3 for 25c

Men's Silk and Wool Sox, newest shades, for, only, pair..... 49c

Men's Broadcloth Shirts, of newest designs, for, only.... $1.49

Men's All-Wool Gloves, with leather binding. Regular $1.00. 69c

Men's Chamo-Suede Gloves, in brown and grey, for, only, pair.. 95c

Men's Suede Gloves, lined. Regular $2.00. Only, pair.. $1.29

Men's Silk Knitted Scarfs, in latest designs, for ,only..... 98c

Men's White Silk Scarfs, in black checks and polka dots design, for, only..... $1.49

Men's Pure Wool Sweaters, in fawn, grey and heather, only $1.98

Men's Heavy Ribbed Sweaters for, only..... $1.49

Men's Fancy Pineapple and Jumbo Knit Sweaters, in all shades, including white. Worth to $7.50, for $3.98

Men's Silkine Initialed Handkerchiefs for, only, each..... 19c

Ladies' Made-in-Ireland Linen Handkerchiefs, three in box, for, only, per box..... 49c

Ladies' Handkerchiefs, a beautiful assortment, in all shades, for, only..... 3 for 25c

Ladies' Silk and Wool Hose. Worth up to $1.50, for, only, pair, 69c

Ladies' Silk Rayon Scarfs, in all shades, for, only, each..... 79c

Ladies' Silk Canton Scarfs, with hand-painted ends, full size. Regular $1.50, for..... 98c

Ladies' Silk Knit Vests for, only, each..... 49c

Ladies' Silk Knit Bloomers, all shades and sizes, for, only..... 79c

On account of the backward season, we have left on our hands an overstock of Men's and Ladies' Coats. To clear them we will sell at as low as $10.00 and none over $25.00.

N. SUKLOFF North-West Corner Brock and George Sts.

Colored Striped Bedspreads $1.95

Good, full-sized Spread, finished with scalloped edges. All are creped or crinkled and striped with bars of gold, rose, blue or mauve.

HALL'S The Store of PRACTICAL GIFTS

Richard Hall, Limited Phone 1780, 1781 Peterborough's Dependable Dry Goods Store

White & Striped Flannelettes 17c

A fine, firm white cloth, and several of the best striped patterns in blue, fawn, pink, grey, rose, etc. All in the wide widths.

The Man Who Said That It Is Impossible To Suit Everyone Had Not Seen The CHRISTMAS DISPLAY AT HALLS.

IN TOYTOWN

THIRD FLOOR

Child's 24 in. Sleighs 25c

Strongly made of hardwood, ornamented varnished and fitted with strong steel runners. A bargain. Every boy can have his sleigh now.

Pretty Mamma Dolls 69c

Dolls of the unbreakable type. All are made with pretty faces, and brightly coloured dresses. They are of good size and they talk.

Girl's China Tea Sets 50c

Pretty white and blue sets of smoothly finished china. East piece is of usable size. All packed in fancy box.

Children's Toy Wagons 79c

The best value on the market. We buy them in thousands, and buy at such a discount that you will be surprised at the value.

Child's Toy Books 10c

Here are hundred of prettily illutsrated books—picture books, fairy stories, alphabet books, drawing books—books of all kinds.

Children's Rockers $1.49

Well-made rockers with the two horses and seat between them. The whole painted in white, red and black. A wonderful value.

24 Inch Baby Dolls $3.95

Dolls made with the natural copy of the small baby's face. Each is dressed in long white nightgown. One of Santa's favourites for this year.

24 In. Mamma Dolls $3.95

Big Dolls with a loud voice, real hair, pretty features, large eyes which shut when they lie down. Each is dressed in attractive organdie or batiste frock.

Bleached Table Damask, yard - 38c

Splendid quality and new patterns in this good Table Damask. Fully bleached and in the popular 54-inch width. A good value.

Six Hundred Bats For Comforters at 64c

Here you will find the best and cleanest bat on the market. Not an unbleached cotton, but good white colour. Opens up to 72 x 90 inch size. Good value.

MORE IBEX BLANKETS - $2.15

125 of these popular Blankets are offered Friday at this exceptionally low price. All full size, with pink or blue borders. Come early.

CASHMERE STOCKINGS 49c

ALL PERFECTS

A warm, good looking Stocking, which comes in all sizes, and in black, peach, nude, white, sunburn. All sizes in stock.

Heavy FLEECED BLOOMERS - - 48c

Good heavy, warm gaments for the cold weather wear. Here in white, grey, sand and pink. All sizes. A splendid value at the sale price.

SECOND FLOOR

Cockoo Style Clocks 59c

We have secured just 100 more of these popular little Clocks. They are ornamental and, when regulated, keep good time. They will sell quickly, so come early.

Sea Grass Jardiniere Stands $1.98

Well made Stands of unstained cane and sea grass. They are about 30 inches in height and are suitable for verandah or any room.

Children's Table Sets $1.00

Attractive boxes containing electro - plated Knife, Fork and Spoon Sets. Some of the knives have white; others, coloured handles.

Framed Pictures $1.25

There are several subjects from which to make your selection. English landscapes, seascapes, city scenes and a number of reproductions of the "London Cries" series.

English Glazed Pottery Bowls Filled With Dutch Bulbs.

Some plain shaped bowls; others in pretty fancy shapes and coloured in greens, fawns, brown, blue, etc. Each bowl contains from one to five bulbs. Prices.....35c, 59c, 89c, $1.00

CONGOLEUM RUGS

These are on sale Saturday at specially attractive prices. We have bought a quantity at reduced figures. You can get the benefit.

Size 9 ft. x 9 ft. Each $8.00
Size 9 ft. x 10 ft. 6 in. Each $9.50
Size 9 ft. x 12 ft. Each $10.50
Size 9 ft. x 13 ft. 6 in. Each $12.00
Size 9 ft. x 15 ft. Each $13.00

Silk Stockings

WELL MADE—REASONABLY PRICED

These are more of our own make. They lead the whole stocking market in the popular priced lines. We have them in all the good shades and in all sizes. Price, per pair..... 79c

1,000 Handkerc'fs

For Men, Women and for Children. Here are white fancies; several with pretty fancy line borders in various colours. Some in bright colours. All wonderful value at the special price, Friday only..... 9c

Wool Gloves

Hundreds of Samples

Wool Gloves in good plain colours; others with pretty fancy cuffs, in popular new styles. All of good quality. Gloves worth from 85c to $1.25 the pair..... 69c

SMITH-VARE DEBATE OPENED IN UNITED STATES CONGRESS

Many New Measures Placed Before House at American Capital.

PRESIDENT'S MESSAGE READ

Norris Demands Approval of Resolutions Denying Oath To Both Men.

WASHINGTON, D.C., December 7 (Associated Press). — Congress moved into high gear yesterday after listening to the reading of the annual message of President Coolidge but without waiting to complete the formalities of actual organization, a problem still worrying the Republican majority in the Senate because of factional strife.

The Senators launched eagerly into the long-awaited contest over the right of Frank L. Smith, of Illinois, and William S. Vare, of Pennsylvania, both Republicans, to occupy seats to which they were elected, while the House received the $236,000,000 Tax Reduction Bill prepared by its Way and Means Committee, along with another mass of new measures, including the $198,000,000 Deficiency Appropriation Bill.

First attention was given in both Chambers to the reading of the President's message which was received by the Senate in silence, followed by some caustic comment from Southern Senators and with frequent bursts of applause by the more deonstrative House.

Following his custom of last few years, Mr. Coolidge preferred to have the message outlining his hopes for legislation, including moderate tax reduction and touching on farm relief, flood control, and a score of other problems read rather than presented by him in person at a joint meeting of the two Houses.

Approves Appointments.

While the clerks in the Senate and House were reading his lengthy message, the President sent for approval most of the great nunberr of recess appointments he had made during the Congressional recess.

After some quibbling on the floor, the House approved the membership of the Ways and Means and Appropriations Committees, and immediately received measures worked out by these committees.

Chairman Green, of the Ways and Means Committee, gave notice that the Tax Bill—one of the major pieces of legislation to be taken up by the seventieth Congress—would be called up for consideration on Friday, virtually assuring House action on it before the Christmas recess.

In the Senate, Norris, Republican, Nebraska, opened the Smith-Vare debate before a crowded Chamber. Both Smith and Vare were present. Mr. Norris demanded approval of his resolutions to deny the oath to both men without further hearing. Senator Deneen, Republican, of Illinois, spokesman for Smith, followed, and the debate was then carried over until to-day.

Meanwhile, Senate organization was delayed again while Republican regulars sought to iron out difficulties with the five Independents from the west who hold the margin of the slim majority of the party in the organization fight with Democrats.

Confidence was expressed last night, however, that the situation had reached a point virtually assuring Republicans of the majority necessary to re-elect Senator Moses of New Hampshire, president pro tempore; Edward P. Thayer, of Indiana, secretary, and David S. Barry, of Rhode Island, Sergeant-at-Arms, and to give them control of the Senate committees.

The WILLIAMS PIANO

Living Room Model

Is the result of three-quarters of a century's experience in fine piano building.

Made throughout in Canada, and sold everywhere on a fair one-price basis—$460 (plus transportation).

The Williams Piano Co. Limited

Oshawa - - Ontario

J.M. Greene Music Co.,

Home of Good Music.

We are Exclusive Representatives

Charlotte Street.

LINDY'S PLANE BEING REPAIRED

Hit Hole in Ground While Landing — Propellor Twisted.

AVIATOR UNHURT.

GASBOROUGH HEIGHTS, N.J., Dec. 7.—(Canadian Press).—Col. Charles Lindbergh's Spirit of St. Louis was in workshop yesterday for repair of propellor blade, bent in the trans-Atlantic airman's first accident in 27,400 miles of flying. A wheel of the plane dropped into a hole yesterday as Col. Lindbergh was landing the craft after a trial flight and the nose tilted, sending the whirlwind propellor into the ground. Lindy was uninjured.

TRINITY W.M.S. ELECTS OFFICERS

All Contributions For Year Are Received By Madoc Ladies.

MADOC, Dec. 7. — The annual meeting of the W. M. S. of Trinity United Church was held on Thursday afternoon in the Sunday School rooms. Mrs. Harrison presiding.

Reports were received from secretaries and treasurer and all talent money, thank offerings, mite boxes and cent-a-day money was paid in and included in the year's work.

The general election of officers was proceeded with: — Mrs. G. W. Revers being asked to take charge. The results of the election: President, Mrs. L. Ashby, 1st Vice Pres., Mrs. McMechan, 2nd Vice Pres. Mrs. George Huffman; recording secretary Mrs F Dafoe; cor sec., Mrs. J. B Hough; treasurer, Mrs. D. Moorcroft; Pianist, Miss A. Wood; Mite Box sec., Mrs J. Henderson; stranger's secretary, Mrs O Dingman; missionary monthly secretary, Mrs. George Huffman.

A standing vote of thanks was tendered Mrs. Harrison for the faithful work in behalf of W. M. S. and many wishes were expressed for a pleasant trip.

The Madoc L. O. L. held their second Old Time Dance of the season last Friday. The music was furnished by the Jones orchestra of Marmora. A large crowd was present and the evening much enjoyed.

Mr. Raymond Revers of Albert College, Belleville is spending a few days with his parents at the Trinity United parsonage, having seriously injured his knee.

Mrs. G. C. Moon broke her nose on Sunday evening last.

Miss Willmore Morton of Sterling is the guest of her sister, Mrs. J. A Watson.

Mr. John McCaffrey attended the meeting of the National Dairy Council in Ottawa this week.

FOR SCALDS AND BURNS

Cover affected area with "Vaseline". Jelly spread on linen or gauze. It's pure and safe to use on all minor cuts, wounds, bruises, bumps.

Look for the Trade Mark "Vaseline" it is your protection

Chesebrough Mfg. Co., Cons'd 5520 Chabot Avenue MONTREAL

Vaseline

TRADE MARK

PETROLEUM JELLY

LOUIS FRY, ETC.

(Continued from Page 1)

tory one for the Chairman to make; such report to be made to the Council of the succeeding year at its first session, but emergencies have cropped up during the year that were unprecedented, hence this report. You are all aware of the unfortunate trouble that necessitated the resignation of the former superintendent. Without citing further than the troubles the former superintendent had with Mrs. Calberry and James Moore. As it did appear that they had been obstreperous and ungovernable and the superintendent was authorized by the Board to have them examined by the Magistrate, who in turn, would have them examined by two doctors; he failed to do so but rather took things in his own hands. Subsequently immediately following misbehaviour and violence of the said inmates the present superintendent had them brought before the magistrate and as a result they are now in institutions properly equipped and operated to successfully handle such unfortunates.

Referring to two men who were suffering from specific trouble, your board, on October 13th, requested the consultation fo two doctors. On being examined by Drs. Scott and Smith, the board were advised to have them removed to institutions suitable to their respective cases. One is now in the Mercy Hospital for Incurables under agreement for the County to pay $1.50 per day for maintenance, with no other charges. He was a regularly committed inmate at the time of removal. The other had been discharged from the House of Refuge early in the year, but after some months, again appeared at the House and allowed to stay there without a recommittal or authority from the Board; and following the return of his trouble, he, at the instance of the report of Drs. Scott and Smith, was sent to St. Joseph's Hospital. The question is, Who maintains him when he leaves the hospital, he not being a regularly committed inmate to such refuge at the time of his removal to the hospital.

The expenditures have been normal considering the difficulties met. The estimate of your finance committee of an expenditure of $10,094.30, will, I candidly think, cover all expenditures for the year.

Up to November the 5th, there has been paid out $7,235.39, leaving yet to meet expenses $2,858.91, which appeals to me to be adequate. Liabilities current at the end of 1926 and liabilities current that will appear at the end of 1927, will I presume not change the standing materially, when one is considered relatively to the other. At a cost of $311.00 the cows purchased have supplied sufficient milk until very recently, and from the fact that milk for six months and twelve days cost $307.50, your board advises the purchase of another milch cow.

The Clerk has been authorized to call for applications for superintendent and matron to be opened at this session for such appointment to be finally made. L. Fry and his wife have been carrying on as Superintendent and Matron some six weeks and appear to be kind to the old people and anxious to give good service.

In conclusion I would ask you to consider the advisability of appointing two members to the Board of Management for a term of five years, to be appointed at the pleasure of the Council.

The ordinary management to be vested in the board who would be responsible to the Council; then of course, the Council responsible to the ratepayers.

Important matters could be recommended by the board subject to the approval of the Council.

The third member to be the Warden who, by virtue of being Warden, shall be chairman.

That every care in the future be taken in the matter of committing feeble-minded persons to the House of Refuge, especially young men and young women.

The honor conferred upon your board is appreciated and on behalf of the board I desire to thank all for the loyal support received.

Jas. Hawthorne, Chairman.

Renew Your Subscription

Banish Gloom and Glare

Use plenty of light—it is the most economical comfort in your home. The new Edison Mazda Lamps, with the Inside Frosting, give you as much light as clear-glass lamps, yet cost no more.

L-117

EDISON MAZDA

INSIDE FROSTED

LAMPS

A CANADIAN GENERAL ELECTRIC PRODUCT

Wonderful Selection of Infants' Clothes - Visit the 2nd Floor

INFANTS' BONNETS

Hand-Crocheted Silk Bonnets and Helmet Caps. A fine assortment of patterns. Some with rows of Angora trimming; also with detachable crochet wool lining.

PRICED AT

$1.95 to $3.50

INFANTS' DEPT. SECOND FLOOR

INFANTS' JACKETS

Pretty Knitted and Crochet Wool and Silk and Wool Jackets for the tiny tots. Trimmed with dainty edgings and touches of hand embroidery in pink and blue. Colors are white, pink, blue, white and blue, and white and pink. Ideal for the kiddies' Xmas gift.

INFANTS' DEPT., SECOND FLOOR—SPECIAL

$1.50 to $2.75 Each

CARRIAGE COVERS

Infants' Carriage Covers in the pretty quilted silk. Crib size. Plain pastel shades and dainty floral designs. Warm and comfortable for the kiddie. Colors are white and pink, and white and blue.

INFANTS DEPT., SECOND FLOOR—PRICED AT

$3.50 to $4.50 Each

HONEYCOMB SHAWLS

Warm and comfortable are these beautiful Wool and Silk and Wool Shawls, made in the honeycomb style. They come in all-white only. Neatly boxed.

PRICED AT

$1.95 to $4.95

INFANTS' DEPT. SECOND FLOOR

BABY BLANKETS

Pretty Novelty Blankets, made of good quality pink or blue flannelette, with contrasting color figured borders. Size 28 x 35 inches.

NEATLY BOXED SPECIAL

89c Each

MAIN FLOOR

GIFT SUGGESTIONS FOR THE INFANTS

BOOTEES — MITTENS — CREPE DE CHENE BOOTEES — WHITE KID SLIPPERS — RIBBON CARRIAGE STRAP AND CLIPS — RIBBON COVERED DRESS HANGERS — RIBBON BOWS AND ROSETTES FOR CARRIAGE COVERS — TOWEL SETS — FEEDERS.

SEARCHLIGHT SPECIAL

Christmas Searchlight Special Friday

BOUDOIR SLIPPERS

100 pairs of Ladies' Boudoir Slippers in fancy leathers. Made with soft padded Chrome leather soles and rubber heels. Colors are grey, brown, rose, silver, blue and gold. Sizes 3 to 7. Ideal for Christmas gifts.

SPECIAL

79c Pair

BARGAIN ANNEX & SECOND FLOOR

WOOL JACKETS

Infants' Crocheted Wool Jackets in an assortment of three patterns. Finished with dainty stitch in colored silk. Neatly boxed. Colors of white and blue, and white and pink.

INFANTS' DEPT., SECOND FLOOR—PRICED AT

$1.00 Each

HELMET" CAPS

For infants, in the pretty Angora wool, knitted, and trimmed with rosette of satin ribbon on one side; also satin ribbon ties. Come in white only and sizes 14 to 16. Splendid for gifts. Nicely boxed.

INFANTS' DEPT., SECOND FLOOR—PRICED AT

$3.25

FLANNELETTE BLANKETS

All-white with pink or blue striped borders. Splendid quality, warm and very comfortable for the infant. Sizes 30 x 40 and 36 x 50 inches.

NEATLY BOXED SPECIAL

$1.15, $1.25 and $1.50 Pair

MAIN FLOOR

COTTON FEEDERS

Baby Feeders, made in England, pretty jacquard designs. Comes in two sizes. White with colored borders, all-white, and solid colors of pink and blue. All fringed and taped.

SPECIAL

15c and 25c Each

MAIN FLOOR

ANGORA BONNETS

Made of beautiful Angora wool. Daintily knitted and trimmed with satin ribbon ties. Colors of white and champagne. Sizes 13 to 16. These are really exceptional good value, and ideal for Xmas gifts, in neat boxes.

PRICED AT

$2.50

INFANTS' DEPT. SECOND FLOOR

FLANNELETTE NIGHTGOWNS

A shipment of Ladies' Nightgowns have arrived in plain colors of peach and pink only. Well made, slip-over style, short sleeves. All sizes.

75c Each

BARGAIN ANNEX

FANCY DRESSER SCARFS

Natural shades, with pretty colored embroidery work and wide lace edges. Colors are embroidered in red, blue and gold. Size 16 x 44 inches.

FOUR-DAY SPECIAL

59c Each

BARGAIN ANNEX

LADIES' UMBRELLAS

Ladies' Colored Umbrellas, covered with good quality Gloria taffeta, mounted on strong paragon frames. All first quality. Colors are navy, red and green.

SPECIAL 4 DAYS' SALE SPECIAL

98c Each

BARGAIN ANNEX

COLORED CHECK DIMITY

Special selling for one day only of a new shipment of this splendid quality Dimity, in a fine range of pastel shades. Full 36 inches wide.

ONE DAY ONLY—SPECIAL

19c Yard

BARGAIN ANNEX

LADIES' WOOL SCARFS

Good warm Scarfs for ladies in a knitted wool. Assorted plaid effects. Just a limited number of the Scarfs. All with fringed ends.

ANNIVERSARY SALE SPECIAL

39c Each

BARGAIN ANNEX

PULLOVER SWEATERS

Pure All-Wool Pullover Sweaters for ladies in a range of stripe and jacquard patterns. Good assortment of colors and sizes. Values to $5.00.

ANNIVERSARY SALE SPECIAL

$1.89 Each

BARGAIN ANNEX

22nd BARGAIN ANNEX ANNIVERSARY

Canadian Department Stores Limited

SUCCESSORS TO THE CRESSMAN CO., LTD.

22nd BARGAIN ANNEX ANNIVERSARY

PUPILS DEBATE WORTH OF MEN

Decide Inventor Contributes More To Human Happiness Than Legislator.

AT CAMPBELLFORD H. S.

CAMPBELLFORD, Dec. 8.—The third meeting of the Literary Society of the Campbellford High School was held in the assembly room yesterday afternoon. The pupils of the fourth form were responsible for the very excellent program which was given. After the Society had disposed of the usual minutes, and elected Grant Thain as critic for the meeting, the fourth form orchestra displayed its musical talent. This number was greatly appreciated as was also the vocal solo by Irene Dunk. Enid Richardson's reading and the piano solo by Mary Fowlds were also well received.

The topic for the debate was, "Resolved that the inventor had done more toward human happiness than the legislator." This, as is customary at such meetings, was the most interesting number on the program. The resolution was upheld by Thelma Hall and Jack Bygott, while Rosina Clarke and Ralph Speary were on the side of the opposition. In the opinion of the judges, all four speakers expressed themselves very clearly. This made the debate more than usually interesting, and added considerably to the task of the judges. When the time arrived for them to render their decision, Helen Atkinson, Donald Kidd, and Roy Johnston, the judges, gave the decision to the affirmative.

Following the debate, there was another selection by the orchestra and a reading by Edith Elmhurst. After hearing the critic's report which was along the lines of constructive criticism, the meeting closed by singing the National Anthem.

GOOD PROGRAM BY ELOCUTIONIST

Miss Pearl Newton Delights Campbellford Audience.

OTHERS ASSIST.

CAMPBELLFORD, Dec. 8. — The good people of Campbellford turned out in large numbers to the Baptist church of that place last evening for the purpose of hearing Miss Pearl Newton, of Toronto, in an elocutionary programme, under the auspices of the Sunday school. That they were anything but disappointed in the entertainment provided, was attested by the favorable comment heard on all sides at the close of the evening.

The chairman, the Rev. L. M. Smith, discharged his duties in most efficient manner and it was he who briefly announced various numbers contributed by local talent as well as Miss Newton's readings. Campbellford people listed on the program were Misses Turner and Stephens, heard in piano duet, Mr. A. Thompson, Miss V. Shore, Rev. L. M. Smith and Mrs. Smith, vocal soloists and Miss Isabel Bygott rendering a piano instrumental in pleasing manner.

As a character impersonator, Miss Newton proved her versatility, her impersonations ranging from Bridget O'Brien, overflowing with Irish wit, to a tragic Indian maiden devising a plan to defeat unhappy fate and se- "Aren't Men Funny," and a "School and from the infectious humor of "Aren't Men Funny," and a "Scohol Incident," during which Jimmy Jones is compelled, in spite of violent protestations and tears, to read an essay on cats, to the climax of the evening when the audience was treated to an inimitable rendering of the trial scene of "The Merchant of Venice." That, of course, was the "piece de resistance," and Miss Newton did the characters full justice. The Duke, Antonio's resignation to his fate, Bassanio's eagerness, generosity and impetuosity, Portia's serenity and skill and beautiful rendering of the mercy speech, Shylock cringing and greedy till he leaves the court a broken and humiliated creature—all were portrayed with wonderful skill and clarity.

The entertainer of the evening was also most generous with her encores which were of the same high order as the above mentioned numbers.

Following the programme a hearty vote of thanks was accorded all who had taken part. The National Anthem brought the evening to a close.

TOO MUCH GOLF.

FIRST TRAMP (approaching new suburb): What sort o' place is this, mate?

SECOND TRAMP (leaving): Not so bad. Kind-hearted, but a bit too sporty.—Punch.

16 CONDEMNED IN DEATH HOUSE

Number Awaiting Execution at Sing Sing Very Large at Present.

THREE DIE JAN. 9.

OSSINING, N.Y., Dec. 8.—(Canadian Press.) — Sing Sing's death house population was near a record yesterday. Joseph Lefkowitz, East Side clothing merchant, sentenced in Brooklyn to die for plotting the death of Benjamin Goldstein, his twenty-year old partner, brought the list of persons awaiting death in the electric chair to sixteen.

Lefkowitz and others have been sentenced to die the week of January 9th, but in all except three cases appeals automatically delay the execution. Mrs. Ruth Brown Snyder, the only woman in the death house, and Henry Judd Gray, convicted of killing the woman's husband in Queen's Village, Long Island, are the most prominent members of the grim little community. They will be executed the week of January 9. Their sentences, together with that of Charles J. Doran, convicted of murder during a hold-up in Albany, were upheld recently by the Court of Appeals, the highest tribunal in the State.

THE VERB "to Snoozel"

When a Jaeger dressing-gown has taken you into its arms and you lie listening to the little sounds that flames make as they leap amongst the logs, stretching now and again in pure laze, smiling to yourself at the comfort of it all—then you are snoozling. Every wearer of a Jaeger dressing-gown will know what you mean.

Camelhair and Wool From $20.00
Pure Undyed Camelhair " 25.00
Dyed Wool " 16.50

JAEGER Pure Wool

AGENTS ALMOST EVERYWHERE

The Real Canadian Tomato Flavor

TASTE AYLMER Tomato Soup. Note the fresh, full flavor. This finer natural flavor comes directly from the red-ripe, fuller-flavored, Canadian-grown tomatoes—the world's finest. All "AYLMER" Soups—like AYLMER Canned Vegetables and Fruits—have this superior Canadian flavor. Always choose "AYLMER".

"The Flavor is Finer— The Cost is Less"

AYLMER SOUPS

CHEESE FACTORY PATRONS MEET

Fowl Supper Held at Brickley, With One Hundred and Twenty-five Present.

A unique event in the history of the Brickley Cheese Factory took place on Thursday evening, November 24th, when the patrons and shareholders assembled in the local schoolhouse and partook of a sumptuous fowl supper. The programme for the evening opened with a few introductory remarks from the President, J. L. Doherty, who acted as chairman in his usual efficient manner. The speaker extended a cordial welcome to all, after which followed community singing. Guests numbering one hundred and twenty-five were then seated to tables laden with all things good to eat. During the supper musical selections were rendered by the Davey orchestra, also community singing, both of which were thoroughly enjoyed.

J. Irwin, the Dominion Government Cheese Grader, was present and in a short but impressive manner outlined the value of the cheese industry, also quoting figures as compiled by Dominion statistics. The speaker stated that out of every hundred dollars worth of cheese exported, $83.32 was returned to the producer; butter, $76.23; live stock, $58.00; other commodities accordingly lower. He also added that up to the present time the County of Northumberland ranked the highest in No. 1 cheese in the Province of Ontario, but there was a possibility of losing that standing during the balance of the season due to the excess of turnip feeding.

J. A. Murray, the dairy instructor for this district, was then called upon to address the meeting. His opening remarks were words of congratulations to the executive on being the originators of events of this nature in this district. The ambitions of the speaker was to advise dairymen regarding the improved condition in caring of milk, which he did in a very forceful but appealing manner.

Other speakers of the evening were W. V. Drewry, of Warkworth, a Director of the U.D.C., who was greeted with much applause. In his remarks he referred to the activities of the United Dairymen Co-operation Co. and their splendid progress in the sale and marketing of Ontario cheese. T. J. Lynch, President of Ormonde Cheese Factory, Hastings, complimented the officers of the Brickley Cheese Co. on the success of the evening. D. J. Turney, cheesemaker, was grateful for the co-operation given him during his season's work. R. Honey, J. O'Reilley and C. J. McCleary gave short speeches after which the evening was brought to a close by the chairman thanking one and all for their generous response in making the evening a decided success, and the singing the National Anthem.

Antiseptically clean FALSE TEETH mean a sweet, comfortable, mouth

FRESH, sweet false teeth every day, accomplished without any laborious brushing—is the promise HYGEOL offers.

Its cleansing action (harmless to the teeth, themselves) removes all food particles, discolorations, odors, and that tenacious greasy film. It also completely sterilizes the false teeth.

This work is accomplished by leaving the teeth immersed for twenty minutes in a solution of one part HYGEOL to three parts water. This can be done most conveniently while dressing. At the end of that time, the teeth need only to be rinsed to complete the thorough cleansing.

If preferred, teeth can be left overnight in a weaker solution—one teaspoonful of HYGEOL to a glass of water. Results are equally good.

Test HYGEOL free. Secure sample bottle by using coupon below. We welcome enquiries.

TWO SIZES:
6-oz. . . 35c
16-oz. . . 60c
At all Drug Stores

WAMPOLE'S HYGEOL

Cleans and Sterilizes False Teeth Without Brushing

Henry K. Wampole & Co., Ltd., Perth, Ont.
Gentlemen: Send me, without obligation, free sample bottle of HYGEOL.
Name_____
Address_____ P.E.E.

WOMEN'S PAGE

PERSONALS

Mrs. E. B. Clegg, 273 Charlotte street, has returned from Toronto, where she has been visiting her daughter, Miss Doris Clegg.

* * *

The many friends of Mrs. Patrick O'Keefe, of 283 Park street north, will regret to learn that she is quite ill in St. Joseph's Hospital.

* * *

Mr. Frank Oldfield, Baritone Soloist of Toronto will be guest soloist at Trinity United Church, Sunday next.

* * *

Mrs. W. A. Conner, 391 Walton street, entertained the members of her bridge club yesterday evening. The prize was won by Mrs. Frank Dawson.

* * *

Mrs. David Lewis, of Smith, is spending a few weeks with her daughter in Toronto.

* * *

Miss Vilma Lowes spent the week end under the parental roof.

* * *

Miss Emma Rosborough, of Peterborough, is spending a few days at her home in Smith township.

* * *

Mrs. Alex. McGregor, of the 4th Line of Smith, spent a few days with her daughter, Mrs. Harold Lewis, Smith.

* * *

Miss Doris Parker, teacher at Orange Corners, spent the week end with Miss Marion Storey of East Emily.

* * *

The many friends of Miss M. W. Rogers will be glad to know that she is able to be out again after her recent illness.

* * *

Mrs. Joseph Ayotte, of Young's Point, is visiting her sister, Mrs. W. J. MacFarlane, 421 Bethune street.

* * *

Mrs. Basil Crough, of Detroit, Mich., has been called home to Peterborough, owing to the illness of her mother, Mrs. Patrick O'Keefe.

* * *

Mrs. E. H. Wood has returned home after spending a few days in Toronto.

* * *

Mr. and Mrs. Harold Dunford, accompanied by Mrs. Dunford's mother, Mrs. Nelson, Smith street, left yesterday on a 10-day motor trip to New York City.

* * *

Mr. and Mrs. Fred Dickson and son Walter, of Bewdley, spent Sunday with Mr. and Mrs. R. J. Manley.

* * *

The many friends of Mr. E. Lawrence, Park street, will be pleased to learn that he is satisfactorily recovering from his recent illness.

* * *

Mr. Mac Freeman, 532 Patterson street, has accepted a position in Toronto and left this week to assume his new duties.

* * *

The Senior Young People's Club of George Street United Church entertained the Normal staff and students on Tuesday evening in the Sunday school auditorium. The president of the club, Mr. Cecil Wasson, was assisted in receiving by the Rev. and Mrs. J. E. Todd. A very enjoyable program of contests and musical numbers was presented and community singing was led by Mr. Don Munro. A piano solo was given by Mr. Kenneth Godden, one of the guests, and a playlet, "Elizabeth's Young Man," was presented by the members of the club. Refreshments were served.

* * *

Mrs. Beaves, of Ottawa, Right Worshipful Grand Mistress, L.O.B.A., was the guest of Mrs. C. Wright, 135 Rubidge street, while in the city on her official visit.

* * *

The members of Eastern Star, L.O.B.A., motored to Keene on Friday evening and in conjunction with Quahnelsba L.O.B.A. lodge of Keene, surprised Miss Laura Richardson, past mistress of the Keene lodge, who is leaving shortly to train as a nurse. After expressions of good wishes to Miss Richardson and hopes for her success in her new work, she was presented by the Eastern Star L.O.B.A. with a silk umbrella and by Quahnelsba lodge wtih a beautifully fitted club bag. Vimy Ridge lodge, of Peterborough, sent her a handsome purse. The evening was spent in cards and dancing and dainty refreshments were served.

* * *

A very attractive tea and sale of work and home-made candy was held under the auspices of St. John's C.W.A. at the beautiful home of Mrs. E. Stratford Martin, 273 Hunter Street yesterday afternoon. The various rooms looked lovely with open wood fires burning and delicately shaded light, which gave them a very hospitable air. Mrs. A. H. Stratton, President of the C.W.A., received the guests, and did much towards making the affair a success Mrs. E. S. Martin was a very gracious hostess and in her genial friendly manner, made the visitors feel at home. Rev. Dr. Blagrave was present. Those in charge of the tea room were Mrs. H. A. Morrow, who presided very efficiently, assisted by Mrs. C. L. Brewer, Mrs. H. W. Darcey, Mrs. G. Wesley and Mrs. Arthur E. Caddy. Miss L. Rubidge and Mrs. Bender poured tea. The table was spread with a handsome cloth of fine Maderia linen with an insertion of Florentine point lace, and a deep border of the Florentine lace of lovely design. There were also inserts of small square medallions. The decorations consisted of tall silver candlesticks, with pale orange candles. The centrepiece was a high vase of Dresden marble, surmounted by a deep pierced dish of marble holding a fern. This marble vase is antique. Silver vases holding yellow narcissus, and baby 'mums and ferns, and small pierced silver dishes holding salted nuts and bonbons, gave the table a very festive air. Large silver dishes held dainty sandwiches. There were two silver tea services of beautiful design, on large silver trays, while swan-shaped vases, filled with flowers completed a very exquisite scheme of decorations. Those in charge of the candy table were Mrs. Herbert Morphet and Mrs. L. W. Scott. The table, which was spread with a fine linen cloth, was decorated with two vases of orange calendulas, matching the containers which held candles. There was a fine assortment of candies which found a ready sale. Those in charge of the fancy-work table were Mrs. J. H. Comstock, convener, Mrs. Kent and Mrs. Hungerford. The table had a fine linen cloth and two table lamps with pink shades. There was also a vase with white 'mums, pink carnations, yellow narcissus and ferns. There was a large assortment of fine-knit woollen goods, embroidered table centres, luncheon sets, etc.

PAYNE'S DRUGS AND TOILETS

A FULL LINE OF Yardley's Lavendar Toilet Preparations

A DELIGHTFUL CHRISTMAS GIFT.

A remembrance of Old England.

REXALL DRUG STORE OPP. TURNBULL'S

We Deliver— Open Nights

Evening Examiner Fashion

Flared Skirts are Shown on Many of the Newest Frocks

Decidedly smart is the modish frock pictured here. The two-piece flared skirt is joined to the bodice having a vestee with round neck, and the long dart-fitted sleeves are finished with shaped cuffs. No. 1700 is in sizes 34, 36, 38, 40 and 42 inches bust. Size 38 requires 2⅞ yards 39-inch, or 2¼ yards 54-inch material, and ¾ yard 36-inch contrasting. Price 25 cents the pattern.

Every woman's desire is to achieve that smart, different appearance which draws favorable comment from the observing public. The designs illustrated in our new Fashion Book are originated in the heart of the style centers, and will help you to acquire that much-desired air of individuality. Price of the book 10 cents the copy

Pattern Purchase Coupon

Address Fashion Department, Evening Examiner

No..... Street.....

Name .....

Pattern No..... Size.....

Town .....

Province .....

Amount Enclosed .....

Price 25 Cents Each—Coin Preferred

ONE THIN WOMAN GAINED 15 POUNDS IN 5 WEEKS

Men and women, weak, thin and miserable, are urged to put on weight and get back their health and strength with McCoy's Cod Liver Extract Tablets.

One woman gained 15 pounds in five weeks and that's going fast enough for anyone.

McCoy takes all the risk—Read this ironclad guarantee. If after taking 4 sixty cent boxes of McCoy's Cod Liver Extract Tablets or 2 one dollar boxes any thin, underweight man or woman doesn't gain at least 5 pounds and feel completely satisfied with the marked improvement in health—your druggist is authorized to return the purchase price.

Ask McDermid & Jury, Bond's Drug Store, McDermid Drug Co., Giles Drug Store, James Lynch or any good druggist.

SAINT and SINNER

By ANNE AUSTIN

(Continued from yesterday.)

"If Cherry worried half as much about herself and her affairs of the heart as I worry about them for her, she'd stay out of at least half of the emotional messes in which she's always involved." Faith reflected with a good deal of scorn for herself and a little contempt for for herself and a little contempt for Cherry. The other emotion which she would not admit, because no woman can ever be wholly honest with herself and bear to live with herself thereafter, was envy for that very quality of Cherry's which was endlessly involving her in heart entanglements. Faith's own love life had been so narrow, however deep it might have been—and she had to console herself that at least it had been deep—that she had long since become accustomed to living vicariously in Cherry's hectic existence. So, while she was genuinely worried about this strange new situation in which Cherry apparently found herself, she was also enjoying it, feeding her own rather starved heart on the excitement of it.

Accustomed as she was, even if she could never quite understand them, to Cherry's lightning changes of mood, Faith expected to see a radiant, exhilarated Cherry come home from the office that afternoon to get ready for her hastily trumped-up date with Bruce Patton.

But when Cherry did arrive at six o'clock with Bob, Faith found that she had again guessed wrong. Bob parked the car before the house, and Faith, watching from the front window, saw her husband and her sister coming up the walk together but separated as far as the flagstone path would permit. They had evidently been quarreling, or at least talking with deadly seriousness, for Bob's lean, tanned face was grim, his mouth set with that rigidity that always sent a shiver of fear over his wife's nerves. And even from that distance, Faith could see that Cherry was even more pale and wretched than she had been that morning after her sleepless night.

Bob said something out of the corner of his mouth, not looking at her, his eyes grimly fixed on the path and Cherry answered with a stubborn but listless shake of her head, a gesture which seemed infinitely tragic to the woman who was watching them with her heart beating heavily with foreboding and a new, almost unbearable throb of the jealousy which had tormented her for months. What had those two been talking about—or quarreling about? What right had they to be so intimate that they could hurt each other like that? Faith wanted to fling open the door and hurl harsh, hurting questions and accusations at them.

Hatred of Cherry surged through her veins until she trembled. But by the time Bob's hand was on the door knob Faith was ready for them, an artificial, set smile on her lips. And when the door opened upon them they were ready for her, Cherry with a gay greeting and Bob with a casual word and a light kiss that would have deceived Faith if she had not seen them in those brief, revealing moments when they had thought they were unobserved. How often had they been forced to rearrange their faces before permitting her to see them?

(Copyright, 1927, NEA Service, Inc.)

(To be continued.)

HAVELOCK NEWS

HAVELOCK, Dec. 8.—A party of five deer hunters composed of Herbert Proctor, Ezra King, John King, Horace King and Albert King of Belmont returned last week with four deer obtained in the Deer River district.

Miss Maude Sexsmith is visiting relatives in Toronto and Niagara Falls, Ont.

Mr. and Mrs. C. E. McMullen of Belleville spent the week end with the latter's mother, Mrs. W. A. McMaster.

Mr. and Mrs. D. Greenley left for Toronto on Saturday to attend the funeral of Mrs. Greenley's cousin, Mr. A. Empringham.

Miss M. Lehane spent the week end in Toronto.

SURE CURE.

"How can I cure my son of striking matches on his trousers?"

"Buy him some celluloid pants."—Judge.

A novelty in women's stockings is made of shaded silk growing gradually darker in tone towards the back of the leg, an effect achieved in order to make the wearer's ankles appear much smaller than they really are.

DRESS

By MARY MARSHALL

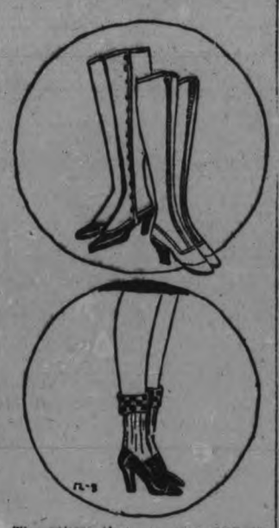

The gaiters that are worn now are very high like those shown above at the left. Gaiter-topped shoes are chosen for cold weather outdoor wear by some well-dressed women. Below is shown a pair of knitted sport socks, a daring innovation in the street costume of a well-dressed woman. They are of brown and beige and are worn with brown shoes over silk stockings with a brown tailored suit.

Signs that winter really is upon us and that the up-to-date young American girl is not above dressing for the weather may be encountered almost any day now Not of course in the appearance of fur coats for there is hardly a day in the year when some sort of fur coat may not be seen—and not in the appearance of woolen stockings because few women wear them in the city and plenty of women wear them for sports wear in the country.

True harbingers of winter appear in the form of overshoes of one sort or another and this season they are with us in most attractive guise. And here and there you even see gaiters! Some fashion prophets predict their revival.

If you still hold to the opinion that short hair is more easily kept in order than long hair or really believe women when they tell you that the only reason they wear theirs short is because it takes so much less time to keep in condition, just contemplate the new bob sets that women carry about with them solely for the purpose of keeping their short locks in order. When long hair was the rule we took it for granted that it would stay in order at least until we got home.

The newest of these bob sets are held in little cases covered with lizard or other fine leather and just large enough to contain a handless bursh and a short comb.

Women nowadays cannot quite overlook their motor cars in choosing their outside wraps and hats. If your sports car is of a delicate turquoise blue you should hardly choose a sports coat of purple tones. Some of the French dressmakers advise wraps for motor wear of neutral colors or black that make smart contrast with the greens, blues, mauves and other colors so often used for smart motor cars. Others advocate wraps that match the cars exactly.

(Copyright, 1927, McClure Syndicate.)

HOROSCOPE

The Stars Incline, But Do Not Compel

(Copyright, 1927, McClure Syndicate.)

FOR FRIDAY, DECEMBER 9, 1927.

Astrologers read this as an uncertain day in which there are contending planetary influences.

In the morning the aspects are adverse to trade and it may seem that business conditions are discouraging.

While it is wise to be careful in all commercial transactions there is promise of great gains through expanding foreign trade.

All the signs seem to presage tremendous international business enterprises in which American projects girdle the globe.

The planetary rule is most favorable to making plans and to hearing promoters who have real foresight.

One of the most profitable of industries in the new year should be the quarrying of marble and other building materials.

As the year dies there may be a tendency to despondency, for a strong aspect that encourages self-analysis prevails.

Both men and women may experience a change from egotism, which has been prevalent, to humility in the coming fortnight.

Again the seers prophesy a change of attitude toward life and a return to saner and more sober standards of amusement.

The evening of this day should be an auspicious time for social entertainments, especially for those that veil ambitious designs.

If the stars are rightly interpreted the holiday season will bring heavy storms to many cities and it is well to shop early.

Under this sway women will succeed best by catering to the vanity of men, who will be unusually quick to respond to flattery.

Persons whose birthdate it is have the augury of a year of great happiness in which love affairs and friendships count for much.

Children born on this day probably will be talented. Many artists are born under this sign, which brings many friends.

The Hygienic Method

That 8 in 10

Better-Class Women Use

By ELLEN J. BUCKLAND
Registered Nurse

ONE of the commonest obstacles to the average woman's peace-of-mind was the old-time "sanitary pad." Uncertain and unsafe, it has now been supplanted with scientific protection that is absolute.

With the amazing absorbency of 16 times its own weight in moisture, KOTEX, the new way, is 5 times as absorbent as the ordinary cotton pad. It is the only sanitary pad filled with *Cellucotton* wadding, the world's super-absorbent.

Also, it deodorizes while it acts. Also—it discards easily as tissue. No laundry, no disposal embarrassment. Obtain at any store. 12 in a box.

Note particularly that the package is marked KOTEX. If not, don't accept — it is not genuine Kotex.

KOTEX

No laundry—discard like tissue

Hints on Etiquette

1. Is it ever good form to rest one's knife and fork against the sides of the plate?
2. Should one butter a whole slice of bread at one time?
3. Is it ever permissible to rest one's elbows on the dining table?

THE ANSWERS

1. Never. Always lay them on the plate.
2. No. Break it off bit by bit as you eat it.
3. Never while eating. While smoking afterwards many well-bred people do.

Who Wrote This?

(Copyright, 1927, McClure Syndicate.)

1. "Waste brings woe, and sorrow hates despair."
2. "In prayer the lips ne'er act the winning part
   Without the sweet concurrence of the heart."
3. "The rule of my life is to make business a pleasure, and pleasure my business."
4. "Worse than despair,
   Worse than the bitterness of death, is hope."
5. "Men should press forward in fame's glorious chase;
   Nobles look backward, and so lose the race."
6. "O, what may man within him hide,
   Though angel on the other side."
7. "Where did you get your eyes so blue?
   Out of the sky as I came through."
8. "For next to being a great poet is the power of understanding one."

Answers to to-day's questions:

1, Robert Greene; 2, Robert Herrick; 3, Aaron Burr; 4, P. B. Shelley; 5, Edward Young; 6, Shakespeare; 7, George MacDonald; 8, Longfellow.

MARMORA NEWS.

MARMORA, Dec. 8.—Mr. I. B. Cheeseman is on the sick list.

Mr. Pat O'Connor had the misfortune to break his arm on Saturday when cranking a car.

Sergt. Roy Clarke of the Provincial Police visited the village on Tuesday.

Mr. T. Paronuk has purchased a new car.

Mr. E. Sparrow of Ottawa has taken a position at Deloro.

Lilac shrubs in the garden of Mr. Archie McCallum are well budded out. This is the first December according to McCallum for this to happen.

Christie's Plum Puddings in cloth

"and the Pudding is perfect!"

Christie's Christmas Puddings

MADE from a fine old English recipe and chock full of the choicest ingredients, exquisitely blended, Christie's Plum Puddings bring an atmosphere of old-time jollity to the Yuletide Table. Christie's Christmas Cakes are just as delicious.

Buy Christie's Plum Puddings, Christie's Cakes and Christie's Biscuits for your own entertainment and for Christmas Gifts

In the store or on the 'phone, always ask for Christie's Biscuits.

Christie's Dessert Wafers —an exquisite dessert dainty

Christie's Plum Puddings in tins

Christie's Cakes in 1 and 2-lb. Tins

Christie's Biscuits

The Standard of Quality Since 1853

WHERE QUALITY COUNTS — DOMINION STORES LIMITED — WHERE QUALITY COUNTS

Canada's Largest Retail Grocers

Buy Your Christmas Groceries Early

Good Quality **Peas** No. 2 tin 2 for 19c

Club House **OLIVES** At Special Prices
Queen Pimento Stuffed
No. 5 bot. 12c No. 5 bot. 15c
No. 8 bot. 20c No. 8 bot. 29c
No. 12 Queen 25c
20-oz. - Queen - 37c
Mason Jar Stuffed - 49c

Tasty Cuts **Macaroni** "The Better Macaroni" 3 pkts. 25c

FINEST CALIFORNIA NAVEL **ORANGES** First shipments just arrived. Come and inspect the stock. Prices will be at our usual low standard

NUTS
Mixed 25c lb. Filberts, Walnuts, Almonds, Brazils
New Washed Brazils 29c lb.
Shelled Almonds 59c lb.
Patrico Ground Almonds tin 25c

Raisins 2 lbs. 27c California Seedless
Peel Lemon and Orange 23c lb. Cut Mixed - 28c lb.
Finest Recleaned Currants 16c lb.
Golden Hallowi Dates 2 lbs. 23c
Figs Cooking 2 lbs. 21c Layer - 25c lb.
Fancy Glace Cherries ½-lb. 25c

CANDY Sweetheart Chests Assorted Chocolates, Creams Nuts, Hard Centres
1-lb. Box 39c
3-lb. Box 99c
Large Assortment Candy 19c and 23c

Cake Candies For Decorating Chocolate, Tea Balls Wintergreen, etc. 10c pkg.

Our Own Make **Christmas Cake** A beautiful decorated iced cake in an individual box 89c each

Chateau Loaf **Cheese** 37c lb.

Libby's **Mincemeat** 34c Royal Jar

Finest Santa Clara **Prunes** Med. size 10c lb. Large 2 lbs. 25c

Molasses Snaps 2 lbs. 25c

Christmas Pudding Approx. 2 lbs. in an earthenware bowl 75c

Christmas Wines Port Ginger Grape 29c bot.

Icing or Powdered **Sugar** 3 lbs. 25c

Shirriff's True **Extracts** 1½-oz. bot. 23c

Delmonte Crushed **Pineapple** No. 2 tin 24c

Soaps and Cleansers
Palmolive Soap 3 for 23c
Ivory Soap 6-oz. Cake - 8c Guest 5 for 25c
Classic Cleanser tin 8c
Puts Polish Silver or Brass 17c
Handy Ammonia 2 for 15c

Flexo Pure Soap Flakes 19c

Baker Premium Shred **Cocoanut** 8 oz. pkt. 18c

TASTY **MAYONNAISE** DRESSING
8-oz. Jar 25c
3½-oz. Jar 13c

207-D

ERROR MADE IN MEETING TIME

Counties Council's Motion To Adjourn Consequently Made in Writing.

OFFICIALS HEARD.

An error on the part of some of the members or officials caused some delay in yesterday afternoon's session of the Counties Council of Durham and Northumberland. While it was generally understood that the session would begin at 2.30, some of the members believed the time set to be 3.30. Consequently the Warden did not take his chair and call the Council to order till 3.35 . W. H. Nelson of Percy and W. T. Wood of Millbrook were absent.

When the minutes had been read, W. J. Maher, Cobourg, objected to their being accepted as correct, since there had been an error in the hour set. Col. MacNaughton, clerk, replied that he would require all motions to be made in writing. This was, he claimed, the correct legal procedure, but before there was any further discussion, a motion was passed accepting the minutes as correct as read.

In the communications read, there was a letter from the Globe Indemnity Company which had been presented by Col. Boggs, K.C., Cobourg. It referred to the case of the Counties vs. Crane, which involved an amount of $7,500. The company claimed liability to the extent of only $5,000, and asked that this be brought to the attention of the Council. The matter was referred to the Finance Committee and an invitation extended to Col. Boggs to be present when it came up for discussion.

There were no committees to report, and no readings of by-laws to be passed, so Warden Elliott asked for any unfinished business. Under this head W. C. Ward advised the Council that Dr. J. T. Daly, superintendent of the Children's Shelter at Port Hope, was present and suggested that he be asked to speak on the matter of the transfer of the Patrick children to the Shelter in Belleville.

Dr. Daly said the matter had been reported by the Court and an investigation had taken place. He thought the law was very clear on such matters, and proceeded to give some details of the case. The family had resided in Stockdale. The mother was dead, and the children had been put under the care of the husband's mother-in-law. Later the father became involved in some matter in the Court and was lodged in jail for a time. During this period the mother-in-law received no compensation from him for the care of his children, and the result was they were lodged in the shelter.

By this time the father was given his liberty and again took over the care of his own children. He had a home and was supporting them.

Asked about the account rendered, Dr. Daly said that it was a "just bill." He also gave an explanation which seemed to satisfy his questioner as to why the wards had been transferred to Belleville and not kept in Port Hope. The account was referred to the Finance Committee.

H. Bedal, Brighton Township, then gave notice that he would present a notice of amendment to By-law 1162.

Bovine Tuberculosis.

Mr. Smith, Northumberland Agricultural Representative, was asked to address the Council on the matter of bovine tuberculosis. He said that it would appear that his efforts had fallen flat, but that an interview with the Minister of Agriculture had revealed the fact that haste was not necessary. The situation in Ontario is well in hand, and has all the free area which it requires for the present. He further stated that nothing much could be done till further requests were entered or the Minister changed his mind. Mr. Smith also mentioned the fact that other districts were getting busy after free areas.

As a word of encouragement to the councillors, he quoted the Minister of Agriculture as saying that the triangle of Eastern Counties would be favorably considered if the Provincial (Ontario) Minister endorsed the idea. The Federal Department, he claimed, had not spent one-third of the sum appropriated for this purpose.

Another difficulty which was going to stand in the way of the Free Area proposition was the lack of expense money for transportation of the government representatives and veterinaries engaged in the work. He did not think a farmer ought to be asked to leave his work when he was in the middle of a busy season to drive the representatives on their tours of duty. Nor did he think the farmer should have to pay a man to fill his place while away on such an errand.

There are, he said, 90,000 head of cattle in the united counties of Northumberland and Durham. A small tax of ten cents per head would, he thought, provide funds for transportation purposes. This would not be a heavy drain on any farmer's funds and would be a convenient and suitably efficient method of meeting the emergency. The fund, Mr. Smith said, thus provided, would have to be carefully used as it would not allow anything like extravagant expenditure.

If this matter met with the approval of the council, it would be a great boost for the proposition when it was brought before the government for approval. He thought the fee very reasonable and that the farmer with ten cows ought not to be opposed to paying one dollar for the service he would be getting.

In concluding, Mr. Smith volunteered to explain as far as he could any matter upon which anyone wished to question him. There were no inquiries forthcoming, but Warden Elliot suggested that A. McKay, convenor of the Committee on Agriculture, get in touch with Mr. Smith.

The motion to adjourn till 2.30 p. m. Thursday was made in writing by Councillors Wight and Beadle. Col. MacNaughton was not slow to see that it was a little good-natured retort to what he had said at the opening of the meeting.

"Thank you, gentlemen," he said. "That is business."

It is understood that while some of the committees will be ready to bring in their reports at to-day's session the majority of the reports will not be heard till Friday.

Col. MacNaughton's announcement that he would hold a sale of lands in his office this morning, at ten o'clock, seemed to be a matter of interest to several councillors. These lands are sold subject to the law regarding arrears in taxes and the prices are very low indeed.

NURSE SUCCUMBS AFTER ACCIDENT

Dies in Windsor Hospital Without Regaining Consciousness.

WINDSOR, Dec. 8.--Knocked down and run over last night at 11.30 o'clock by an automobile in charge of Norman Renaud of 222½ Peter Street, West Sandwich, Mrs. Josephine Herr, nurse, 38 years of age, of 101 Wellington Avenue, Windsor, was fatally injured. She died soon after arrival at Grace Hospital without regaining consciousness.

According to Renaud, who is being held for investigation, Mrs. Herr must have run in front of his car during a blinding rainstorm, which was accompanied by a wind of hurricane velocity. Renaud said he never saw Mrs. Herr until she was run over. The fatality happened at the intersection of Askin Boulevard and Wyandotte Street, Sandwich.

ST. THOMAS ASKS TO BE RELIEVED

Is Paying Half Cost of Guards at L. and P. S. Crossings.

ST. THOMAS, Dec. 8.—A special meeting of the Dominion Board of Railway Commissioners will be held here on Thursday, Dec. 15, to consider the city's application to be relieved from contributing to the cost of crossing-guard maintenance at the London & Port Stanley Railway Company's crossing in the city.

At present the city is required to pay about one-half the costs of crossing guards, under an order made by the board when the city adopted the one-man street car operating system. Since that order was made the city has scrapped its street cars and now has not even motor busses operating.

The board will also deal with the application of the St. Thomas Chamber of Commerce and the Empire Flour Mills to have Port Stanley declared a lake port and placed in the same category as Collingwood, Goderich, Owen Sound and other ports on the Great Lakes, so far as freight schedules on wheat and wheat products are concerned.

WORKMAN KILLED BY QUARRY CAVE-IN

Michael Ormond Has Skull Fractured When Thrown Against Wagon.

BROCKVILLE, Ont., December 8 (Canadian Press).—Michael Ormond, a young man employed upon the Provincial Highway construction in the Township of Kitley, six miles north of Toledo Village, met death last evening when a cave-in, occurring in a quarry in which he was at work, threw him sharply against a waggon, resulting in a fracture of the skull from which he died almost immediately. Ormond was previously employed by Daniel McCarthy, a farmer in the vicinity, and, it is understood, leaves a mother in Springfield, Mass. Dr. E. J. F. Williams, coroner, of Brockville, is conducting an investigation.

PLANE STARTS THIRD ATTEMPT

Spirit of California Takes Off Seeking New Endurance Record.

SAN FRANCISCO, December 8 (Canadian Press). — The Spirit of California, a tri-motored monoplane, took off from Mills Field at 7.55 a.m. to-day on a third attempt to break the world's endurance record by remaining aloft more than 52 hours 23 minutes. The weather was said to be favorable for the attempt.

What Does The Miner Say?

If there is any question as to the merits of a mining proposition, the columns of The Northern Miner are referred to for the correct answer.

Recognized as the outstanding authority on northern mining matters, a newspaper which gives the facts. The Miner has won the largest regional mining circulation in the world.

Ontario, Manitoba, Quebec camps covered.

NORTHERN MINER

COBALT, ONT. $3.00 a Year

At Leading Dealers Weekly

Financial News and Views

Latest Comment on Grain and Industrial Markets. | Closing Quotations on the Principal Active Stocks.

NEW YORK STOCKS.

	High	Low	Close
Amer. Loco.	108½	..	..
Smelters.	171⅜	170¾	170¾
Balt. and Ohio	118¾	117½	117½
Ches. and Ohio	208¼	206	206
Cal. Petrol.	22½	..	..
Chrysler.	57⅞	56½	56½
Dodge Bros. A	19⅝	..	..
Dupont De Nem.	310⅝	310	310
Fleischmann	67½	67¼	67¼
General Motors	127	125¼	125⅝
Hudson Motors	71⅞	69¾	70⅜
Int. Harvester	241	240	240
Inter. Nickel	69	67	67½
Mack Truck	108⅜	107¼	107¼
Marland Oil	33⅜	33½	33½
U. S. Rubber	53¼	52½	52½
Montgomery W.	114⅝	112¼	113⅜
U. S. Steel	141¼	139⅜	139⅜
Yellow Cab.	32½	31½	31½
Radio.	92	88	88
Nash.	95⅝	94⅝	94⅝

CANADIAN STOCKS.

	High	Low	Close
Abitibi.	140	..	..
Brazilian	231	222	223½
Bell Phone	158	155	155
Int. Nickel	68½	67¼	67¼
Ind. Alcohol	42⅜	41½	41½
Cosmos.	27	26¾	27
City Dairy	213	210	210
Dom. Stores.	105	104	104
Hiram Walker	61½	60½	60½
F. N. Burt.	70½	..	..
Brit. Amer. Oil	38¼	37⅝	37⅝
Seagram.	24½	24	24¼
Imperial Oil	60½	..	..
Int. Petroleum	37¼	36	36¼
Page Hursey	88½	88¼	88½
Shredded Wheat	71	70⅞	71
Twin City.	50	..	..
McColl Bros.	63⅜	..	..
Massey Harris	38½	38	38
Canada Malting	35	34½	34½
North. Bakeries	41½	40½	40½

MINING STOCKS.

Gold.

	Asked	Bid
Argonaut Gold	35	34
Baldwin	4	3
Barry Hollinger.	114	113
Bidgood	158	157
Columbus Kirk.	8	7
Dome	1270	1260
Goldale	42	41
Gold Hill.	34	33
Hollinger	1730	1725
Kirkland Hunt	28	27
Kirkland Lake	253	252
Lake Shore.	2660	2650
McIntyre.	2630	2625
Night Hawk.	7½	7
Premier	238	235
Stadacona	20	19
Realty Mines	25	24
Potter Doal.	22	21
Newbec	65	64
Malartic	56	55
Central Manitoba	204	203
Teck Hughes	1050	1045
Tough Oakes B.	66	65
Vipond Cons.	75	74
W. Hargraves	690	685

Silver.

Beaver.	206	205
Castle	86	85
Crown Reserve	64	63
Keely	75	74
McKinley-Dar.	18¼	18
Mining Corp.	425	420
Nipissing	655	650

Unlisted.

Amulet	450	445
Area	35	34
Coniarum.	550	545
Laval Quebec	28	27
Noranda	2420	2415
McDougall	54	53
Pioneer	65	62
Granada	35	34
Lebel Ore	51	50
Amnity	40	39
Bedford	46	45

WINNIPEG WHEAT.

	High	Low	Close
Dec.	133⅜	132½	132⅞
May.	138⅛	136⅞	137⅛
July	137¼	136	136¼

CHICAGO WHEAT.

Dec.	138⅝	128	128¼
March.	132⅛	135⅝	131⅞
May.	134⅞	132½	133¾

CHICAGO RYE.

March.	109	106½	108¾
Dec.	109½	106¾	108¼
May.			108¾

CHICAGO CORN.

March.	95⅝	92¾	92⅞
Dec.	91¼	88⅝	88¾
May	98½	95⅝	95⅞

CHICAGO OATS.

March.	55⅝	53¾	53¾
Dec.	52⅞	51¾	51¾
May	57⅞	55¾	55¾

Woollen Industry Considering Merger

MONTREAL, December 8. — The Street understands that negotiations of a definite character are under way that would bring together all of the important woollen mills in Canada. The woollen industry in this country has for some years now been in an unhappy state, largely as a result of the keen competition from English and European mills. An appeal is at present pending before the Tariff Advisory Board at Ottawa for some relief from this foreign competition, and any favorable action in this respect, coupled with amalgamation as above outlined would place the industry on a sound footing.

Among the mills likely to come into the consolidation are mentioned Canadian Woollens, Paton Manufacturing, the Barrymore Woollen Company, and R. Forbes & Company. Paton is located in the Province of Quebec, while all of the others are in Ontario.

It is understood that the Montreal Securities Corporation are carrying on the negotiations in connection with the merger, but no confirmation of this was obtainable from that source.

In a report to the Tariff Board the Woollen Association recently pointed out that imports supplied 70 per cent. of the Canadian woollen market for manufactured woollen goods. It was further pointed out that there is a market in Canada for $40,000,000 worth of woollen cloth per year, and that only a third of the market is supplied by Canadian mills, while two-thirds of the market are supplied by mills in other countries.

Drop In Corn Prices Influences Other Grain

CHICAGO, Dec. 8 (Canadian Press).—Grain prices went lower early today, influenced by the bearish construction placed on monthly unofficial crop reports. According to one authority the corn crop east of the Mississippi is 241,000,000 bushels less than last year, but west of the river is 249,000,000 bushels more. Opening unchanged to ¼c higher, corn subsequently underwent a decided general setback. Wheat started unchanged to ¼c off and later declined all around. Oats were weak. Provisions held about steady. Opening prices were: Wheat, December 129¼, March 132¾. Corn, December 91⅛, March 95¼. Oats, December 52⅝, March 55⅝.

Toronto Market Weak With Many Declines

TORONTO, Dec. 8 (Canadian Press).—The market on the Toronto Stock Exchange was weaker today in fairly heavy trading. Brazilian sold down five points at 224, the largest loss on the board, while City Dairy lost three at 210, and Loblaw more than two points at 94¾. International Nickel, Seagrams, American Sales Book, and Arnolds were lower. Canadian Oil in active dealings gained a point at 45, and International Utilities issues firmed. British American Oil firmed an eight at 38 but Imperial, McColl, and Petroleum eased slightly. Liquor stocks were steady. Cockshutt Plow Preferred was the strongest stock on the list with an advance of seven at 112.

Mine Trading Quieter; Tendency Downward

TORONTO, Dec. 8 (Canadian Press).—Dec. 8 (Canadian Press).—Stocks turned irregular in much quieter trading on the Standard Mining Exchange today. The tendency again was downward but was offset by a number of moderate gains. Dome recovered twenty at 12.85 and McIntyre 15 at 26.40, while Amulet, Crown Reserve, Granada, Potter Doal and Teck Hughes were firmer. Recessions were marked up in Argonaut, Aconda, Bidgood, Howey, Laval Quebec, Amity, and Central Manitoba, among others. Trading was under the million share mark for the first time in many sessions.

Reaction Continues In New York To-day

NEW YORK, Dec. 8. — (Canadian Press).—The reaction in stock prices was continued to-day despite repeated efforts of operators for the advance to regain control of the price movement. The political uncertainties created by the definite withdrawal of President Coolidge, fears of higher interest rates aroused by higher coupons on new treasury financing, and disappinting steel trade reports were the principal reasons assigned for the selling movement. "Bear" traders attacked a wide variety of issues, some of which declined sufficiently to dislodge weakened marginal accounts.

The raising of the annual dividend on the Southern Railway common from $7 to $8 annually brought about a brisk covering movement around mid day but it soon petered out. Banks called about $5,000,000 in loans but call money was in plentiful supply at the renewal rate of four per sent.

Publication of the final government cotton estimate of 12,789,000 bales, a decrease of about 53,000 bales below the preceeding month, was about in line with the trade's expectations. An early advance of about $1 bale in cotton futures was not maintained.

FESTIVE DRESS SOON TO ADORN GEORGE STREET

Kiwanis Club, Friday Night Club and Utilities Commission Co-operate.

LIGHTS AND TREES.

Another Sign Shown of New Community Spirit in Peterborough.

George street will this year present a festive appearance over the Christmas season through the co-operation of three local organizations.

Two weeks ago the idea was brought to the Kiwanis executive by Harry C. Huffman chairman of the Public Affairs committee, and approved. When Ross L. Dobbin, superintendent of the City's Utilities, was approached, he expressed wholehearted sympathy with the project, and the assistance of the Utilities Commission was speedily promised by the members.

Then Kiwanis Club called on the Friday Night Club for help and as a result there will be twenty members of that organization ready to help on Tuesday evening next when the Christmas trees arrive. The plan is to have a twelve-foot tree fastened to every pole on George street from King to McDonnel street, and a short way along the side streets. With the colored lights so quickly installed by the Utilities Commission, the resulting display should be very effective.

The cost of the lighting is being done by the Utilities Commission, and of the trees and cartage by Kiwanis Club.

RUMOR DENIED BY INSPECTOR

Did Not Order Use of French as Tuition Language in Schools.

IN WINDSOR DISTRICT.

WINDSOR, Ont., December 8 (Canadian Press). — "In no school at any time did I give instructions that English should not be taught."

Thus Joseph Lapensee, Inspector of French-English Schools in Essex County, this morning flatly denied the rumors, emanating from Toronto, that he had ordered the teaching sisters of the Ursuline and St. Joseph's orders to abandon English as the language used in classroom instruction and substitute French as the official language for tuition purposes.

Last night, in the absence of any denial from Inspector Lapensee, who refused to either confirm or deny the rumor until shortly before noon today, Premier Ferguson, speaking as Minister of Education, is reported as saying: "It is apparent that the inspector has either exceeded his authority or misunderstood his instructions."

About the same time, A. Colquhoun, Deputy Minister of Education, wired Mr. Lapensee, asking him to report at Toronto for an explanation of the order attributed to him.

U.F.O. VOTES FOR INQUIRY

Will Investigate Charges Made Against Morrison By Hepburn.

DEBATE IS BITTER.

TORONTO, Dec. 8. — (Canadian Press). — The "family compact" charges made by Mitchell Hepburn, M. P., for Elgin west, attacking J. J Morrison, secretary of the United Farmers of Ontario, will be probed before the U. F. O. this afternoon. A motion calling for the ventilation of these charges made by M. M. Kneale, South Oxford, at the convention this morning, precipitated a brief but bitter discussion.

"We don't want mudslinging" called out one delegate while another offered a counter motion that Mr. Kneale's be declared out of order.

Secretary Morrison himself, however, insisted that the charges be ventilated, the motion having been made. Mr Kneales proposal was made after the delegates had voted on the election of the President and before the ballots had been counted. Secretary Morrison was in the chair during the proceeding of the election but he left it when the motion was made.

"I am a charged man, and as such have no right to sit in the chair," he informed the convention. It was finally decided to delve into the charges against Mr. Morrison after the noon adjournment when the result of the vote for President has been announced.

Bowling News

WATER STREET ALLEYS.

MERCANTILE LEAGUE.

Lockworks took two games from C. N. R. Hutchison, 223, 216; Delahay, 260, Humber 217, Chambers 212, Nicholls 236, 147, 240—623.

C. N. R.—Prindible, 146, 176—322; Hutchison, 223, 216—439; Taylor, 152, 178, 129—459; Rowe, 162, 142—304; Boyd, 185, 167, 125—477; Delahay, 149, 260, 219—628

Total—2629.

Lockworks — Humber, 176, 132, 217—525; Sheperdson, 128, 140, 175—443; Bagnall, 190, 153, 163--506; Chambers, 212, 136, 191—539; Nicholls, 236, 147, 240—623.

Total—2636.

Westclock took two games from The Examiner. F. Wise 200, Evans, 222, 204, Martin, 213, 209, 182—609; Holyman, 238, 212, Dormer, 203.

Westclock — F. Wisc, 169, 200, 141—510; Cupoli, 167, 171, 134—462; Curry, 122, 213—335; Kitchen, 130—130; Evans, 222, 204, 119—545; Martin, 218, 209, 182—609.

Total—2591.

Examiner— Johnson, 177, 168—345; Holyman, 190, 238, 212—640; Dormer, 203, 173, 141—517; Cairns, 154, 148—302; Taylor, 179, 110, 171—460; Gray, 129, 194—323.

Total—2587.

De Laval lost two games to Groceterias. Murray 242, 238, Wise 209, Galbraith 252, Mason, 205, 206, 207—618.

De Laval — Murray, 111, 242, 138—591; Williamson, 191, 160, 174—525; Evans, 112, 182, 146—440; Wise, 196, 209, 142—547; Galbraith, 152, 252, 128—532.

Total—2635.

Groceterias — Penrose, 120, 155, 196—471; Spencer, 170, 125—295; Seabrook, 78, 129—207; Bennewith, 160, 154—314; Smith, 159, 112, 196—467; Mason, 205 206 207—618.

Total—2372.

CITY LEAGUE.

Lawn Bowlers lost one game to Cameron & Matthews. Fallon 290, 257, 180—727; Routley 203, Freeman 217, Mayneord 201, Cameron 225, Warren 204, Jim Matthews 249.

Lawn Bowlers — Routley, 203, 186, 111—500; Freeman, 144, 184, 217—545 ;Fallon, 257, 180, 290—727; Mayneord, 184, 190, 201—575; Curvin, 180, 199, 190—569.

Total—2916.

Cameron & Matthews—Walsh, 174, 183, 125—482; Cameron, 139, 225, 193—557; Warren, 204, 181, 176—561; McDonough, 133, 188—321; Matthews, 153, 249, 167—569; Northey, 136—136.

Total—2626.

C.G.E. won three games from the Royals. Wease 242, 236, 231—709; Williams 262, Crary 230, 225, 216—671; Fay 216, Prindible 240, Curtis 230, 186, 206—622 ;Miller 135, 273, 214—622.

Royals — Saunders, 107, 190, 166—453; Curtis, 230, 186, 206—622; Dummy, 179, 216, 167—562; Dummy, 163, 163, 136—462; Miller, 135, 273, 214—622.

Total—2721.

C.G.E.—Prindible, 179, 240, 193—612; Fay, 163, 216, 167—546; Crary, 230, 225, 216—671; Williams, 262, 163, 136—561; Wease, 242, 236, 231—709.

Total—3099.

LITTLE GIRL DIES.

BELLEVILLE, Dec. 8. — Hilda Reid, four-year-old daughter of Willard Reid of this city, died yesterday in the Belleville General Hospital as a result of injuries she sustained when she was thrown from her father's sedan at the foot of Murney's Hill on Monday night, when the car skidded and slid down on the icy pavement and collided with an approaching car. Two blood transfusions were given the child, who had sustained deep arterial cuts in the neck. An inquest was opened yesterday afternoon, and laid over until a week from Monday.

CAVAN NEWS.

CAVAN, Dec. 7.—Mrs. Margaret Staples is in Peterborough with her granddaughter, Mrs. Darling. They intend to leave for Florida on Monday, December 5.

Messrs. Wilfred Reynolds and Morris Williamson have returned from a hunting trip.

Mr. Fred Hunter spent a few days recently visiting his sister, Mrs. R. Swain, Valentia.

The many friends of the Rev. J. O. and Mrs. Totten will be sorry to learn that their little daughter, Leafa, is seriously ill.

The ABC of Modern Stock Market Trading

Copy of this valuable guide, also Copy of Investors' Pocket Manual—a 320 page Booklet of Correct Statistics, Records, High and Low Prices, etc., mailed gratuitously to any address, on request.

BRYANT, LEHAN & CO. LIMITED

464 St. Francois Xavier St., MONTREAL

Oldest and Largest Established Option Dealers in Canada.

TRY OUR SPECIAL SERVICE

PURE MILK IS A NECESSITY FOR GOOD HEALTH

Growing boys and girls need it, and it is the cheapest article of wholesome food that enters the home.

Our Pasteurized Milk and Cream is going into the homes of Peterborough in ever increasing quantities. We cover the whole city.

IT IS RICH IT IS WHOLESOME
IT IS PURE JUST TRY IT

OUR SPECIAL SERVICE—If you find you are short of Milk or Cream at any time, just telephone 520 and we will fill any order promptly up to 6 o'clock.

To try our Milk and Cream, just telephone our office and our salesman will call daily.

CAMPBELL'S DAIRY PRODUCTS

COR. PARK AND SHERBROOKE STS.

CASH SPECIALS

FRIDAY and SATURDAY

Pure Raspberry Jam, 40 oz. 39c

Choice Seedless Raisins, 2 lbs. 25c
Fancy Seedless Raisins, 2 lbs. 29c
Seeded Raisins, 2 lbs. 19c
Fancy Currants, 2 lbs. 38c
T.D. Lemon Peel, lb. 25c
T.D. Orange Peel, lb. 26c
Fancy Citron Peel, lb. 45c
Fancy Mixed (Lemon, Orange and Citron), lb. 35c
Glazed Cherries, 6 oz. 25c
Dates, 3 lbs. 25c

Aylmer Marmalade, 3-lb. glass 38c

Kipper Snacks, 3 tins 23c
Puffed Wheat, pkg. 14c
Lushus Jelly Powders, 3 for 23c
Heinz Tomato Soup 10c
Xmas Stockings ....10c and 25c
Christmas Candies and Decorations.
C.P.C. Bacon, lb. 25c

Vegol Soap, 4 pkgs. 25c

BOBBY'S King and Bethune Phone 287

OPEN EVENINGS UNTIL CHRISTMAS TO GIVE WORKPEOPLE A CHANCE TO DO THEIR SHOPPING EARLY, AT

ROUTLEY'S

GOING-OUT-OF-BUSINESS SALE

Minor League Grievances Aired at Convention

DISTINCTLY NEW AND NOVEL PACKINGS

For Christmas Gifts—

Never before have Cigars been offered in such handsome and useful packings!

SIMON'S HAVANA CIGARS IN ALL SIZES

MAJOR-MINOR PACT IS TAKEN UNDER DEBATE

No Action Taken on Draft Question at National Association Convention.

HOPE EARLY SETTLEMENT.

Committee Formed To Discuss Matter of Life of Agreement.

DALLAS, Texas, December 8 (Associated Press). — Minor league grievances over the present major-minor draft code, and the controversy over the life of the agreement covering relations between the major and minor leagues, were briefly aired on the floor of the annual convention of the National Association of Professional Baseball Leagues here yesterday.

No action was taken on the draft question, although it provoked a lengthy discussion, but the matter of the life of the major-minor agreement was referred to a committee for a construction of apparently conflicting clauses.

The major-minor agreement was drawn up seven years ago to furnish the upper and lower strata of baseball with a code to rule organizations between major league organizations and the smaller circuits. One clause of the agreement seems to indicate that the understanding is to last several years, in which event the document would become inoperative next season. In another part the language apparently indicates that the agreement is to be binding during the life of Kenesaw Mountain Landis, Commissioner of Baseball. Still another section of the instrument seems to make its life 25 years.

Some minor leagues, chafing under the present draft law or other phases of the agreement, hope that the understanding will terminate this year so that a new agreement can be drawn up.

AMATEUR SPORTS ON SMOOTH BASIS

Co-operation Was Keynote of Success of Meeting, Says President.

MONTREAL, Que., Dec. 8. —(Canadian Press). —That amateur athletics in Canada were on a firm and exceptionally smooth basis was the opinion of Dr. A. S. Lamb, of McGill, new president of the amateur athletic union of Canada, upon his return here yesterday from the annual meeting at Edmonton.

"Co-operation between the various branches of athletics was the keynote of the success of our meeting," said Dr. Lamb, "and we feel that everything is in order for the Olympic Games next year as far as Canada is concerned."

The main topics of which the new president spoke upon his return were the approaching Olympic Games and Canada's possibilities in them. He was appointed general manager of Canada's team at the meeting in the West, and will now arrange for the trials which are to be run off early next summer.

According to Dr. Lamb, all departments of amateur sport will be well represented. For the first time for years Lacrosse will have a representative. The New Westminster team won the Canadian championship last summer from Weston will be the team to represent the Dominion. It will possibly be augmented by a number of players from other sections of Canada to make the team as representative as possible..

Dr. Lamb had no doubt that the Varsity Grads would bring the hockey championship again to Canada.

'Phone 780 When You Want Your PIANO OR ORGAN TUNED

Player Pianos a Specialty. All Work Guaranteed.

W. H. CUNNINGHAM

560 Weller Street.

LAKEFIELD HOCKEY LEAGUE ORGANIZED

Entry List Will Be Open Until Dec. 24—O.H.A. Players Distributed.

LAKEFIELD, Dec. 8.—A meeting was held on Monday evening, December 5th in the Veterans' room of the Memorial Hall to organize for the hockey season. There were present about a dozen young men representing the various teams.

Dr. M. P. Kennedy occupied the chair and stated that Lakefield had entered a team in the Intermediate O.H.A. and were grouped with Bobcaygeon and Havelock.

It was moved by Dr. Kennedy and seconded by John Sabatino that the District League eb organized as in former years and that in the event of the O.H.A. intermediates playing in it that not more than two shall play in the same team.

The teams wishing to enter the District League be organized as in so before December 24 and then the necessary business arrangements will be made.

The executive will consist of the president and secretary and one member of each team entering.

BIDDING FOR BIG CONVENTION

Toronto in Field For Annual Gathering of Minor Leaguers.

TORONTO, Dec. 8.—Toronto is in the running for the 1928 convention of the National Association of professional baseball clubs according to reports from Dallas, where the minors are holding their annual pow wow. Messrs. Solman, Dunn, and O'Hara, the representatives of the local club at the gathering in their bid for support are boosting the Queen City's pretensions with a banner emblazoned with the significant slogan, "Come to Toronto, the city of freedom, in 1928." Chattanooga, Tenn., is the other city in the field for the big event, and apparently have the inside track.

The news also leaks out from the Texas town that Rochester is in the market for Bob Lamotte, whose short stopping was not quite up to specifications for the Leafs last season. The Colts can have the infielder and welcome, but before they get the former big leaguer, they will have to show Manager O'Hara something tangible. There seems to be some question as to who owns the Rochester club, although it was announced some time ago that Walter Hagen and John Ganzel had taken over the club and franchise. Apparently the noted golfer and equally as well known baseball veteran haven't come through with the collateral as yet. With Cote, late of Toledo, coming to Toronto, the Leafs have no place for Lamotte, who is a much better performer at that than he showed here.

Manager Stallings at Montreal is hustling and it will not be his fault if the Royals are not heard from next season. The ex-miracle man recognizes that he must have a winner to make the grade in the Quebec metropolis and is not loafing on the job. He has signed Bill Amos, a catcher from Washington and Jefferson College, and Rene Lafayette, a first baseman from the Texas league.

Horseshoe Experts Arrange Tourney

LAKEFIELD, Dec. 8.—A challenge has been posted in several store windows, "Who is the best pitcher of horseshoes in Lakefield." A tournament has been arranged in the Lakefield rink for Thursday and Friday evenings. A practice was held on Wednesday to give the enthusiasts a chance to get into form. Percy Spence, the energetic secretary-treasurer of the Curling Club is also secretary-treasurer of the horseshoe club. This is a novelty and will attract a large number of players and also a number of fans.

CURLERS WILL FORM ONE BODY

Play For Dominion Championship at Granite Club, Toronto.

COME FROM WEST.

TORONTO, Dec. 8. —Pave the way for a Dominion Curling Association. It may not come this winter, and then again it might. But inevitably it must come, and to the firm of W. L. Macdonald, Inc., will be awarded much of the credit for bringing about a much desired consummation.

When the Macdonald establishment last December donated the Macdonald Brier Trophy for perpetual competition among rinks seeking the Canadian championship, it laid the corner stone for the foundation of a parent body that will promote the roarin' game on a bigger, better and considerably more organized scale than at any time in the past; for the various provincial and sectional curling bodies have sorely felt the need of a dominion association.

This winter, starting on Feb. 22, at the Granite Club, the trophy will undergo its second annual siege, and with word that the west is going to be represented on a much larger scale than last year comes tiding from the east that the New Brunswick Curling Association has thrown out the suggestion that without much further ado the other provinces immediately start talking about the formation of a parent body.

Word to this effect was secured from George J. Cameron of Winnipeg, general manager of the W. L. MacKenzie Company, western representative of the Macdonald firm, who has been visiting Toronto, Edmonton Calgary, Saskatoon and Regina for the purpose of outlining the rules of the 1928 dominion playdown.

The west, according to Mr. Cameron, who is curler of no inconsiderable note himself, is to be represented by three rinks this winter instead of one, in the Macdonald Brier Trophy competition. A year ago the donors of the silverware paid all expenses of one quartet east—the Barkwell rink from Yellowgrass, Saskatchewan, survivors of a special playdown among western rinks in Winnipeg. Now, each of the three prairie provinces is to send four curlers to Toronto, whose transportation and travelling expenses (with the exception of their actual stay in the Queen City of the East), will be covered by the Macdonald Brier people.

"Alberta Saskatchewan and Manitoba can declare their own champions any way they see fit," said Mr. Cameron. "British Columbia, where curling is hardly a major sport, will eliminate in Alberta. Seven eastern rinks will make up a field of ten stellar combinations all striving for Dominion curling honors."

Only the expenses of the three western rinks will be covered by the donors added Mr. Cameron. Eastern Canada will be expected to pay its own way. Its seven delegations will consist of two Ontario rinks (the winners of the Ontario Tankard and the Canada Life winners), one from Northern Ontario, one from Montreal one from Quebec province, one from Nova Scotia, and one from New Brunswick.

Halifax won the Macdonald Brier Trophy last winter, though given a merry run by the Barkwell troupe from Saskatchewan.

Considerable pleasure over the proposed "opening up" of the dominion curling playdown, and the possibility of a Canadian body at no distant date, was evinced by George Peacock president of the Saskatchewan association, and Secretary Jimmy Armstrong.

"The Macdonald Brier competition is a wonderful thing on behalf of organized curling,' said Mr Peacock, "and Saskatchewn, for one, would be vastly pleased to help the proposed dominion organization get on its feet."

"You can trade any player on the Browns," is the word that Owner Phil Ball has slipped to Manager Dan Howley. "You couldn't win with that ball club, so give them new faces," is said to be the ultimatum the Browns' pilot received.

That makes it appear as if a number of the Browns might figure in trades during the coming winter. It is understood that Ball has expressed a willingness to trade any player in the line-up of the club if any team can offer something nearly equal in return.

FAMOUS BOXER PASSES AWAY

Alfred Griffith (Young Griffo) Well Known 25 Years Ago.

CLEVER LIGHTWEIGHT.

NEW YORK, Dec. 8.—(Canadian Press). — Alfred Griffith, 55, known to fight fans of 25 years ago as Young Griffo, died suddenly yesterday in a basement room on the west side, where he had lived for several years. Acute indigestion was believed to be the cause of death.

He came to this country from Australia and first fought as a featherweight, later moving up to the lightweight class. His most noted ring engagements were against George Dixon, Jack McAuliffe, and Kid Lavigne. He was known as one of the cleverest defensive boxers in the world. He used to wager that he could stand upon a handkerchief and no one could hit him in the face. Another wager he used to win was that no one could knock a cigar out of his mouth.

Fortune turned its back on the once famous fighter in recent years. He earned precarious livelihood peddling papers and doing odd jobs. He was often seen in doorways near the bright light district recounting the glories of bygone years. He had taken on weight and tipped the scales at two hundred pounds.

SPORT BITS

Judging from the number of gent.'s who are suing for shares in Mr. Tunney's earnings, Gene is just one of the small stockholders in the heavyweight title.

• • •

Capablanca, defeated champ, says the artistic part of chess has been practically killed. We've often wondered if the same thing hadn't happened to the six-day bicycle races.

• • •

The Van Sweringens, railroad men, ball club. Maybe the team will steam up a little now.

• • •

The Indians usually make a swell start, but can't make the grade. The Vans will see that all the switches are closed.

• • •

"Control is a pitcher's greatest asset," says the great Walter Johnson. "That is one thing every pitcher on any club I manage in the minors or majors must work for.

"Wrong methods in warming up are the chief cause of wildness. Most pitchers warm up, seemingly, with but one intent — to limber their muscles before starting the game. That is a serious mistake.

"There should be some thought back of every ball pitched in the preliminary workout just as in the game. I have always made an effort to make my arm answer the call in practice as in a game and therefore have always been favored with good control.

"No pitcher can be truly effective without control."

JACKSON, Minn., December 8. — Announcement that the Montreal International League Club will train here next spring, was made by the Chamber of Commerce yesterday.

Jarvis In Training For Belanger Bout

TORONTO, Dec. 8.—With the championship clash only twelve days away Ernie Jarvis is already down to 115½ pounds which shows that the wide shouldered little Britisher is a rapid worker. When he was here last week Jarvis scaled at 121 pounds and looked it. His bulk caused some comment and Dave Garrity who manages Frenchy Belanger as a consequence held out for a $750 weight forfeit, evidently believing that the boy from over the wild waves would have some trouble in making 112 pounds. But evidently Jarvis was carrying a lot of excess baggage as Secretary Marty Berg of the N.B.A., who is abcking the Shamrock club to the limit, wired Playfair Brown today that Jarvis is training hard and that he will be in the best possible shape when he comes here.

There has already been a great demand for seats, many of the customers asking for blocks of seats. Much care is being taken to prevent the choice locations from falling into the hands of speculators who are the bane of events of importance everywhere.

Belanger is doing his daily dozen with more eagerness than he displayed prior to his bout with Genaro and his handlers are delighted with his progress. They anticipate a sudden finish with Jarvis on the receiving end.

HOME BUILDING.

Call or 'phone for Plans and Estimates on Houses, Garages, etc. Metal Garages complete, $85.00 up. Houses built on Monthly Payment Plan.

A. B. CUNNINGHAM, 331 Reid Street.

He's Been to the Gift Shop at Riley & Hickey's

THE NEWLY OPENED DEPARTMENT on the second floor, for the successful selection of really acceptable gifts for men. Here are displayed the higher class articles of Men's Furnishings that are sure to delight the recipient, and here also we carry out our policy of best quality at popular prices. Everything is on display that is calculated to add to HIS comfort and pleasure. The ladies will enjoy shopping in our Gift Shop, quietly, and where they can't make a mistake.

Some gifts are accepted, others adopted and soon become favorites. These are the kind of Ties he will be proud to wear.

$1.00 to $3.00

You ought to see the richness of some of those new Silk Scarves. They're beautiful as well as practical.

$2.00 to $7.50

Should any of the men folk in your immediate family need Pyjamas, they will appreciate the thoughtfulness of such a Christmas gift.

$2.50 to $9.00

What can make Christmas time more pleasant for him than one of these fine Lounging Robes? And how long he will enjoy such a gift!

$7.50 to $30.00

There is a fine thoughtfulness in a gift that gives so much pleasure such as good Shirts. The special desirability of Shirts shown here has its foundation in quality that assures lasting smartness of their smart coloring—an important point now, for Colored Shirts, often with collars to match, are most popular.

$1.95 to $6.00

Since the days of knights and ladies, Gloves have held a particular intimacy that makes them exceptionally welcome as gifts.

$1.50 to $5.00

UMBRELLAS
COLLAR AND CUFF SETS
COLLAR BUTTONS
UNDERWEAR
BRACE SETS
SLEEVE GARTERS, ETC.

You can add interest to the variety of gifts he will receive by giving him Hosiery a bit finer than he would select for himself.

50c to $2.50

Here is a gift selection after a man's own heart. Get him a Hat. We change it after Christmas if necessary.

$3.95 to $8.00

Choosing a gift for a man is easy after all. Try him with a new Cap. We fit him later if not right.

$1.50 to $2.75

The secret of giving Handkerchiefs successfully is to give fine ones — something a bit nicer than a man would choose for himself.

25c to $1.50

Stylish Belts are wide just now—and we have them, of course.

$1.00 to $2.50

The outdoor man knows the warmth of those Leather Jackets with knitted wool sleeves. Truly a fine gift for a man who loves the outdoors.

$8.50 to $18.00

What could more fully convey your warm friendship than a good warm Sweater?

$2.95 to $10.00

RILEY & HICKEY Limited

337 GEORGE STREET - - - - - Where He Himself Would Choose

Capitol Now Playing

Columbia Pictures presents

Hobart Bosworth

"THE BLOOD SHIP"

with

Jacqueline Logan

Richard Arlen

Courtesy Paramount

Story by NORMAN SPRINGER

a George B. Seitz Production

Lyrics Of Life

(By Douglas Malloch.)

THE HEART-THROB

Poet, what tools to make a verse?
Singer, what bricks to build a ballad?
Philosopher, the rule rehearse
To mix an epigram, or salad.
Well, words must match, that much is true,
An epigram be wise and clever,
A song must have its cadence, too,
Yet none of these will live forever.
Each is a fountain on life's way,
And many weary mortals come there,
And each, to live beyond today,
Must have a heart-throb in it somewhere.

I know no other rule than this,
Whether our task be toil or singing.
Life's opportunity we miss
Who only tools to tasks are bringing.
But he who seeks to serve the world,
Who brings to toil some inspiration,
As fair a banner has unfurled
As kings, however low his station.
Whatever deeds are ours to do,
Whether to write a song, or spin it,
Our work must have its purpose, too,
Each task must have a heart-throb in it.

(Copyright, 1927, Douglas Malloch.)

Bridge Me Another

By W. W. Wentworth

(Abbreviations: A—ace; K—king; Q—queen; J—jack; X—any card lower than 10.)

1—What is the punishment for relying on miracles in bridge?

2—When should declarer pause to plan his campaign?

3—When you hold A Q 10 8 in one hand, and J 9 X in other, what card do you play to finesse?

THE ANSWERS

1—Slaughter.

2—As soon as dummy is exposed.

3—9.

(Copyright, 1927, by the Ready Reference Publishing Company.)

Farm Stoves and Implements

Ranges, Heaters, and Quebec Cooks, Sleighs, Root Shredders, Litter Carriers, Gas Engines, Cream Separators, Scales, Harness, Horse Blankets, Mitts, Mackinaw Coats, Also 2 Second-hand Gas Engines, 1½ and 6 h.p., and Second-hand Cream Separators, 1 Set of Platform Scales.

R. C. HEARD

376 WATER STREET

'Phone 1329 and 1494W

Automatic Opening Parachute Is Tested

BERLIN, Dec. 8.—(Canadian Press).—To test the worth of the Heinkel automatically opening parachute, the one-armed Capt. Arredondo of the Chilean Air Force, successfully negotiated a parachute jump from an airplane flying at an altitude of 2,800 feet. Captain Arrendondo is commissioned to order parachutes for his government.

MEN'S

SHIRTS

Men's High-grade Shirts, such materials as: "Luvisca," "Broadcloth," "Madras," and "Bombay" Cords. Choice of Satin Stripes, Cords, Covered patterns and plain shades. All are new merchandise, with separate collar or collar attached. Neatly boxed for Xmas Gifts. Sizes 14 to 16½.

$4.50 Each

Men's Shop

Canadian Department Stores Limited

SUCCESSORS TO THE CRESSMAN CO., LTD.

YANKEE LEADER PREPARES FOR FUTURE YEARS

Not Satisfied With His 1927 Champions, Manager on Lookout.

GOING SOUTH

Will Trade Veterans or Juveniles for New Players.

NEW YORK, Dec. 8.—Miller Huggins will move north some time this week from his Winter quarters in St. Petersburg with the idea of picking up some baseball material for the 1928 Yankees. According to the generally accepted views in baseball circles Huggins needs help for his Yankees about as much as Knute Rockne needs a haircut but that does not keep Mr. Huggins from looking around.

Those 1927 Yankees look good enough to travel farther and higher as the years go by, if one is to take the records of the fading year as a true test of strength. But Mr. Huggins rates last season's records and last Winter's snowfall in the same dead past. He is more interested in what his athletes will do in 1928. Some of the champs have gone, to recall the recent releases of Shawkey and Reuther, and some more are going.

New Crop on Hand.

In the reserve list of the 1928 Yankees there are to be found several names that at this time mean not a thing to major league fans. But the Ruths, the Meusels, the Pennocks and others who have made baseball history for the Yankees must be replaced before many seasons go by and it is up to Mr. Huggins to have a new crop ready when the old guard passes on its way.

At this season of the year a major league club is permitted to carry forty players on its reserve list and one notes on the Yankee roster such names as Herbert Bryant, Samuel D. Byrd, A. S. Campbell, Allan Cook, William B. Dickey, Joseph Marticovena, Louis A. McAvoy, Roy Sherid and Floyd Van Pelt. These may all be classed as strangers, whose names mean no more than Joe Whoozis, but it may not be long before fans at the Stadium will hear such announcements as:

"Marticovena now batting for Ruth."

"Van Pelt now running for Combs."

"Campbell, number umpty-umph on the score card, now hitting for Gehrig."

They all travel over the same route on which these youngsters are about to start. Some make the grade, and no doubt there will be some Yankee juveniles of the coming Spring who will be favorites in The Bronx a few years hence.

Besides the players named above there are some others who have been mentioned previously in connection with the Yanks, but who have yet to make the grade. They will be shooting for places in the sun. Pitchers Jim Wiltse and Sam Cannon and Outfielder Elias Funk all worked out at the training camp last Spring. Leo Durocher and Al Shealy have spent a season in the St. Paul prep school and they will be on deck, probably to stay. Gene Robertson, a newcomer to the Yankees, is a former major league star.

A Good Fielder.

Durocher is said to be a better fielder now than Koenig, but he is not likely to drive the Yankee shortstopper out. His hitting is hardly good enough for that, to judge from past performances.

With most of his championship array still at hand, together with this new crop of future greats, Mr. Huggins is not satisfied. He realizes that the day he believes his team is strong enough to stand pat, that day decline will set in. He is coming here to buy or trade veterans or juveniles if the right opportunity develops. On the 1927 returns his club was all that anybody could ask. But the trained eyes of Mr. Huggins have detected some of his veterans moving fast out of the major league picture.

"They said after the 1923 series that we were set for years," the Yankee leader recalls. "We could not even win a pennant in 1924. The same nice things were said about the Senators after the 1924 series; about the Pirates in 1925, and about the Cardinals in 1926. You know how far these clubs got in the way of repeating. None of the home runs, base hits or fine pitching of 1927 will help the Yankees of 1928."

So Mr. Huggins moves up to the counter to see what the other gentlemen may have to sell or trade.

FRANCE LEADS TENNIS RANKING

Lacoste's Victories Over Tilden Place French Ace at Head.

WOMEN'S STANDINGS.

NEW YORK, N.Y., December 8 (Associated Press). — The rise of the French tennis star in 1927 is reflected in the annual classification of the "world's first ten" by A. Willis Myers, British tennis expert, which appears in the current official bulletin of the United States Lawn Tennis Association.

Rene Lacoste's four decisive victories over William T. Tilden 2nd place the French ace at the head of the ranking ten, but the dethroned king of international tennisdom is rated second over Henri Cochet on the strength of match victories at Cochet's expense in New York and Paris and near-victory at Wimbledon.

Jean Borotra, fourth on the list, and Jacques Brugnon, ninth, complete the French roster and numerically equals an American representation marked by the absence of "Little Bill" Johnson and the arrival of two youthful recruits, George Lott and John Hennessey.

The rankings follow:

Player.	Country.
Lacoste	France
Tilden	United States
Cochet	France
Borotra	France
Alonso	Spain
Hunter	United States
Lott	United States
Hennessey	United States
Brugnon	France
Kozeluh	Czechoslovakia

Youth swept into the women's ranking with the return of Helen Wills to the head of the list and the inclusion of Betty Nuthall of England and Esther Heine, South Africa, both of whom are under twenty years of age. The first ten women follow:

Player.	Country.
Miss Wills	United States
Mlle. de Alvarez	Spain
Miss Ryan	United States
Mrs. Mallory	United States
Mrs. Godfree	England
Miss Nuthall	England
Miss Heine	South Africa
Miss Fry	England
Mlle. Bouman	Holland

N. H. L. STATISTICS.

MONTREAL, Dec. 8.—(Canadian Press).—The following scoring and penalty statistics of the National Hockey League up to and including games of December 4, 1927, were issued by President Calder:

Abbreviations: G. (goals), A. (assists), P. (points), M. (penalties in minutes).

American Division.

	G.	A.	P.	M.
Boucher, Rangers	7	2	9	2
MacKay, Chicago	5	1	6	7
Hay, Detroit	3	3	6	2
Herberts, Boston	5	0	5	9
J. Sheppard, Detroit	4	1	5	14
W. Cook, Rangers	2	3	5	7
Cooper, Detroit	3	1	4	2
Irwin, Chicago	3	1	4	8
F. Cook, Rangers	1	3	4	15
Bourgeault, Rangers	3	0	3	14
Shore, Boston	3	0	3	34
Gray, Rangers	3	0	3	12
Johnson, Rangers	2	1	3	35
Oliver, Boston	2	1	3	4
Galbraith, Boston	1	2	3	2
Traub, Detroit	2	0	2	10
Brown, Chicago	2	0	2	4
Frederickson, Boston	2	0	2	4
Denneny, Chicago	2	0	2	6
Murdoch, Rangers	2	0	2	4
Gaynor, Boston	2	0	2	8
Fraser, Chicago	1	1	2	8
Cleghorn, Boston	1	1	2	6
Aurie, Detroit	1	1	2	4
Keats, Detroit	0	2	2	6
F. Sheppard, Detroit	1	0	1	0
Milks, Pittsburgh	1	0	1	0
Walker, Detroit	1	0	1	4
Clapper, Boston	1	0	1	6
Drury, Pittsburgh	1	0	1	6
Boyd, Rangers	1	0	1	2
Thompson, Rangers	0	1	1	6
Darragh, Pittsburgh	0	1	1	0
Rodden, Chicago	0	1	1	14
Taylor, Chicago	0	1	1	16
Wentworth, Chicago	0	1	1	11
Noble, Detroit	0	1	1	14
Hitchman, Boston	0	1	1	16
Gordon, Boston	0	1	1	6

TO BENEFIT WEAK, NERVOUS WOMEN

We Cordially Invite All to Try This Great Treatment Without Cost—Unless Pleased.

$1,000 REWARD FOR FAILURE ACCORDING TO GUARANTEE

Thousands of women who are now weak, sickly, nervous and despondent—mere shadows of their former selves—might just as well be Strong and Happy, with Bright Eyes, Rosy cheeks, Abundant Vitality and Nerve Force, if they only knew the amazing value of Double Strength Erbac Tablets.

Double Strength Erbac is not "just another tonic" or a dangerous stimulant that gives you "false strength" for a few days and then leaves you worse than ever—but, it is a positive nerve food and physical vitalizer, used and highly praised by great leaders of the medical profession. As a swift and certain help to womankind, its wonderful value can hardly be overestimated and a few days use will convince you of that!

No matter how discouraged, weak and nervous you may feel today or how many treatments you have tried in vain—if you want to feel the power of new vitality, the thrill of abundant nerve force, and the joy of returning Health—you are invited to try Double Strength Erbac on binding guarantee of money back unless wonderfully pleased with results. Bond's Drug Store or any good druggist will supply you.

IMPORTANT: The Woodward Products Co., Limited, London, Ontario (distributors of Double Strength Erbac) offers $1,000 reward to any dissatisfied user who can prove they (distributors) refused to live up to their money back if not satisfied guarantee.

Time & Labor Savers

VESSOTT GRINDERS

McCORMICK-DEERING ENGINES

TRACTORS

CREAM SEPARATORS

HIGH QUALITY SLEIGHS

W. BURNS

International Harvester Co.

Phone 429 - Near C.P.R.

BUY ADVERTISED GOODS

Compare, Then Select

HERE'S TO YOUR HEALTH

BY DR. FRANK McCOY

Today's "The Fast Way to Health"

© 1926 McCOY HEALTH SERVICE - LOS ANGELES - CAL.

CAN THE SCALPEL CURE?

Surgical science has progressed to such an extent that it is now possible to operate on every part of the body and lose at least portions of any of the organs without producing death. Surgeons are often encouraged to perform unnecessary operations which could have been avoided if the patient were willing to remove the real causes which were producing his trouble.

Most people are familiar with the fact that such organs as the eyes, tonsils, appendix, gall-bladder and generative organs can be extirpated without death ensuing, and that the patient will live after one kidney, portions of the liver, intestines, and pancreas are removed. Surgeons have even gone so far recently as to operate on the brain and take out sections of this vital organ which only a little while ago we thought could not be even touched without danger.

Surgeons have recently opened up the heart and operated upon portions of it, with the patient still living after the operation!

The reports of surgical progress which creep into the newspapers undoubtedly have the effect of making people believe that almost everything can be done with surgery.

The other day a patient whom I had just examined was urging her sister to have an examination as a precaution to determine if any hidden disorder existed. The sister, who appeared to be a highly intelligent young woman, replied: "I'd rather wait until I am sick and then have an operation." I asked her what she expected to be operated on for, and she flippantly replied: "I should worry, I'll let the doctor find that out. I'd rather go to the hospital and be laid up for two or three weeks than to be bothered about diet." Mind you, this is not an unusual point of view, but one which I hear frequently expressed by those with whom I come in contact socially.

The publicity about people being saved by surgical operations has been so great in recent years that many people who otherwise appear quite sensible prefer to live haphazardly, but are careful to carry the telephone number of some surgeon who is famous in their locality so they can call him if suddenly taken sick, expecting that he can miraculously remove the bad effects from years of injurious living.

If the mania for surgical operations continues, and hereditary influences count for anything, we will soon be a race of queer human beings, not shaped in the image of our Creator, but more according to the fancies of the surgical specialist.

It is true that the surgeon is often a life-saver, but I sometimes wonder if the surgeon, himself, does not entirely lose his respect for those patients who continue to return for one operation after another because they have refused to heed the lesson of their first surgical experience, which lesson, if properly understood, would have prevented further mutilations.

Questions and Answers:

Question—Rose M. writes: "My skin is slowly turning a dead white in patches. I have doctored faithfully, and used seven medicines, both internal and external, but to no avail. I want to get at the cause of the trouble, but I am becoming discouraged and am going to give up unless you can help me."

Answer: A good fast for a week or ten days will stop the acidosis which is causing the destruction of the coloring matter in your skin. Then, living on a good diet will keep you from having any more of these white spots form. Sometimes, if the spots are not too large they can be successfully treated with radiations from the ultra-violet light, and the skin pigment will at least partially return.

Question—Mrs. V. G. M. writes: "Please advise if oatmeal, as it comes from the package, is bad for the digestion or otherwise unhealthful? I have a friend who eats it this way, and claims it is healthful."

Answer: The crushed oatmeal sold if you do not spoil it by adding sugar. Oatmeal should be cooked for a long time by steaming, and seasoning with only cream or butter.

Question—Mrs. R. L. writes: "Six months ago I had a small birthmark on my breast treated with the electric needle. Now this place is all healed up, but it stays tender and sore. The doctor that treated it says it is a keloid that caused the trouble and wants to treat it with X-ray or radium. Another doctor told me that X-ray would only enlarge the keloid. What am I to do?"

Answer: Find a doctor who has the ultra-violet light apparatus and he will know how to treat your keloid. These keloids should not form from the use of the electric spark if it is properly used. Sometimes, the further treatment with the electric needle will assist in removing the keloid, but be sure and find a competent physician who is well trained in electro-therapy.

THEATRES

AT THE REGENT.

SALLY GETS RIDE ON FLOAT IN SAN FRANCISCO PARADE.

Sally O'Neil Has Two Lovers, One Irish and One Jewish, in "Frisco Sally Levy."

Sally O'Neil, piquant heroine of "Mike," and other screen plays, got a ride in a parade as an incident to her latest screen role in Metro-Goldwyn-Mayer's "Frisco Sally Levy," now playing at the Regent Theatre.

One of the bright spots in the picture is Sally's ride on the official float in the great St. Patrick's Day Parade in San Francisco, one of the famous traditions of the city of the Golden Gate.

To arrange this, the Metro-Goldwyn-Mayer studios constructed a special float, bedecked with shamrocks, which was entered in the parade, and Sally rode on this, while Charles Delaney, in the uniform of a traffic policeman, acted as escort, and cameramen followed it.

The new picture, directed by William Beaudine, famous director of "Little Annie Rooney," and other successes, is a lilting comedy romance of life in San Francisco, the story hinging on the affairs of a Jewish-Irish family of which Miss O'Neil is the daughter.

She has two lovers, an Irish traffic policeman, played by Delaney, and a Jewish broker, played by Roy D'Arcy.

Kate Price and Tenen Holtz are the mother and father of the heroine, and Turner Savage, Helen Levine and Leon Holmes, her brothers and sister.

AMERICANS WIN.

Beat Chicago Black Hawks 2-1 in N.H.L. Game in Chicago.

CHICAGO, Ills., Dec. 8. — New York Americans took the measure of the Chicago Blackhawks, 2 to 1 last night in a National League Hockey match. The Americans had a clear edge in the first and second periods, scoring a goal in each. Burch took the puck across for the first counter with 'Red' Green scoring the second goal.

The Blackhawks came back strong in the third period and threatened constantly. McVeigh scoring the only goal. Green and Dennenay tangled during the period, which was rough and were banished from the game.

REGENT

THURS., FRI., SAT.

"Frisco Sally Levy"

Starring—

Sally O'Neil

Roy D' Arcy

The Laughing, Dancing Film Hit!

Also Series of "THE WISECRACKERS."

Comedy :: Review

W. J. Davis

Has For Sale

ONE SECOND-HAND MANURE SPREADER.

ONE SECOND-HAND DE LAVAL CREAM SEPARATOR.

TWO SECOND-HAND PLOWS, CHEAP.

FENCE WIRE AT CUT PRICES.

Also

PUMPS of All Kinds Repaired and Installed.

379 WATER ST. - 'PHONE 298

Public Offering:

30,000 Shares

Lindsay Distilleries Ltd.

Incorporated under the Dominion Companies Act

Distilleries: Lindsay Ontario. Head Office: Toronto, Ontario

CAPITALIZATION UPON COMPLETION OF THIS FINANCING

100,000 COMMON SHARES—NO PAR VALUE

NO MORTGAGE—NO BONDS—NO PREFERRED STOCK

Toronto General Trusts Corporation, Transfer Agents. Royal Trust Company, Registrars. Clarkson, Gordon and Dilworth, Auditors.

Bankers: Canadian Bank of Commerce

THE COMPANY—The Lindsay Distilleries Limited is incorporated under the Dominion Companies Act and by its charter is empowered to carry on the business of distillers and to manufacture, deal in, buy, sell, distribute, store, warehouse and export liquors of all kinds, commercial and denatured alcohol and all their by-products. The company manufactures four brands of Scotch whiskeys, rye, and gin, and in addition to their own brands the company have a very profitable five-year contract with one of the oldest Scottish distilleries to bottle three well known brands of high-grade Scotch whiskey.

THE DISTILLERY AND BOTTLING PLANT is in complete successful operation and the companies' brands of liquors are now on the market. The company has its own warehouse in Toronto to give modern and efficient service to its customers.

The MAIN DISTILLERY is equipped with most modern machinery to manufacture high grade alcohol. The capacity of the distillery is now 1,000,000 gallons per annum and as business demands this production can be doubled at a very nominal cost.

THE CHEMICAL DISTILLERY is and has been in operation for 10 years producing methyl (wood) alcohol, charcoal, and acetate of lime.

MANAGEMENT—The company is fortunate in securing the services of blenders, chemists and executives with years of experience and its personnel, coupled with most modern methods and equipment, fully approved by the Dominion Excise Department can only result in the quick establishment of a sound business with substantial profits to its shareholders. The properties are situated in the Town of Lindsay, on the Trent Valley Canal, with railway sidings on both properties. The company has only one class of stock, namely, common shares without nominal par value. Upon completion of present financing the company will have no bonded debt, mortgage, preferred stock, or bank loans. The company will have ample working capital and be entirely free of debt, except current accounts. No valuation has been placed on the charter, license, trade mark, trade name or good will.

The proceeds of the sale of this issue of common shares of Lindsay Distilleries Limited, referred to above is made in order to provide funds to be used for final payment of plant equipment and for working capital.

Present market price is subject to change without notice. Personally, we see no reason for this stock not being worth anywhere from $50 to $100 per share within a comparatively short time.

EARNINGS—Estimated, First Year:

Distillery Plant	$300,000.00
Chemical Plant	30,000.00
	$330,000.00
For Second Year	$500,000.00
For Third Year	1,000,000.00

It is intended in due course to apply to have these shares admitted to the unlisted department of the Toronto Stock Exchange.

All orders taken subject to acceptance or rejection. In case of over-subscription, any monies paid will be refunded.

M. B. Shepard Company, Exclusive International Fiscal Agents.

PETERBOROUGH ADDRESS - - - - - - - SUITE 6, BANK OF COMMERCE BUILDING PHONE 3130.

M. B. SHEPARD COMPANY,
Suite, 6, Bank of Commerce Building, Peterborough:

Gentlemen: Please send me (without obligation) further information on Lindsay Distilleries Limited.

Name .....

Address .....

10d, 28 29 30 1 2 3 6 8 9 10, 3082

When a Man Loves

By ALICE LOWE MILES

Copyright 1927, Warner Bros. Pictures, Inc.

John Barrymore in "WHEN A MAN LOVES" is a Warner Bros. Picturization of this novel.

CHAPTER XVII.—Continued.

Manon looked at him in surprise and ignored his extended arm. "Indeed!" he replied proudly. "But that does not mean that I will accompany you."

Upon hearing Manon speak so feelingly Fabien turned from his companions and looked at the Duc with narrowing eyes that glittered like steel.

"It is a command," the Duc answered Fabien's unspoken question with an apologetic shrug.

"Who dares command Manon?" Fabien's voice was full of suppressed fury.

"I am not at liberty to say," replied the Duc, "but yonder the gentleman stands." He inclined his head toward King Louis, whose identity was concealed behind his mask.

Fabien scrutinized the lower part of the King's face and his figure without any show of recognition, then he chanced to see that he was wearing a ring with the royal seal.

"My dear," Fabien said quietly to Manon, "it is the King who commands your presence. "You must go, his will is irrevocable."

"Won't you come with me, then?" Manon was like a child who dreaded going on a disagreeable errand alone.

"I have not been invited, darling," Fabien smiled. "Here is your escort."

With Fabien's sanction Manon accepted the Duc de Richelieu's arm and they approached the King.

Fabien pretended interest in his companion's conversation, but out of the corner of his eye he did not lose one point in the little scene between his beloved Manon and the King. For the first time in his life Fabien experienced the pangs of jealousy.

The Comte made an embarrassed retreat so he would not be forced to meet Manon—he wanted to postpone that pleasure until his plans for revenge were better formulated.

When Manon found herself alone in King Louis' presence she inclined her head with unconscious charm and humility as she said faintly, "Your Majesty!" It was the first time she had ever been in the presence of royalty and her manner showed that she was pleased as well as a bit thrilled.

The King was delighted. He saw that she was about to make a sweeping courtesy and grasped her arm. "Not that—I do not wish to be recognized." He looked at her intently. "But I seem to recognize you—I wonder where—Mon Dieu! I know!" King Louis continued gazing at Manon with growing admiration.

"You remember seeing me before, your Majesty?" Manon questioned, her pretty brow all wrinkled up in an effort to think.

"Most assuredly I do," laughed the King delightedly, "and it is flattering to you that I should."

"Of course, Your Majesty! But you must mistake me for someone else—I am sure I would remember if—"

"If we had talked, yes," interrupted the King. "No, I am not mistaken, no one else in the world has a face like yours."

"Oh, Your Majesty!" Manon was overwhelmed. She succeeded in making a courtesy before the King could stop her. "It must have been in another world that we met then." Manon's eyes twinkled.

"True! You were in the land of love, but I was just on the streets of Paris," said the King reminiscently.

Manon was so perplexed that she could not think of anything to say.

"I seem to have been wrong," continued the King. "Instead of breaking, as I prophesied, your bubble of love has assumed amazing proportions." Louis was enjoying himself to the utmost and Manon's childish and charming perplexity only added zest to the occasion.

"Your Majesty, please tell me what you mean. I do not seem to understand at all."

The fickle King suddenly decided that curiosity was a beautiful trait in a woman—he had always hated it before.

"I will tell you—it is a pretty story!" The King did not take his licentious eyes from Manon's lovely face as he continued: "It was just at dusk one rainy evening a little over a year ago. I was in my coach driving along the Boulevard when my progress was halted by a young girl and her equally youthful escort, who unconsciously held up the royal procession while they crossed the street, hand in hand, aware only of the love they saw in each other's eyes. My guards wanted to throw them in prison for what they termed disrespect to me, but it was my whim to permit the young lovers to continue on their short path of happiness unmolested. Now do you understand?" He bent closer to Manon and smiled into her face.

"It is a sweet story, but I do not see where I—"

"You were the young girl," interrupted the King, then waited to see what effect the announcement would have on Manon.

"Oh," she exclaimed in mortification. "What a dreadful thing for us to have done!"

"No. It was beautiful—it amused me then and pleases me even more now that I have seen you in a different light. At what roadside inn did you leave the young man?" The question was filled with implications that Manon did not understand.

"Leave him, Your Majesty?" she inquired in surprise. "I would not leave him for the world—here he is now!" Manon smiled happily as she saw Fabien approaching them with the Duc de Richilieu.

The presentation of the Chevalier Des Grieux to his King was an odd affair. The fact that the King insisted upon his identity being kept from the people in general forced the Duc to introduce them in pantomime, omitting names. He had previously explained to Fabien that a certain masked gentleman—Fabien understood who he was—desired to engage in a game of cards with him. For two reasons Fabien eagerly accepted the challenge. First, it would put an end to the King's long and animated conversation with Manon. Second, it would give him a chance to match his skill against a man who was reputed to be a worthy opponent.

The fact that the best card player in Paris turned out to be Manon's escort supplied an additional interest for the King. To play a man for the sake of matching card wits was diverting, but to play a man for his lady was the essence of high sport and made a game worth the power of concentration.

The King had decided that he wanted Manon—he had also made up his mind to play cards with Des Grieux. The two desires fitted together very well. Without further ado he seated himself at a small card table and signified his desire for Fabien to take the other chair.

The two men eyed each other speculatively. It was the King's gaze that shifted first, and to cover up his annoyance he turned to the Duc de Richelieu and said, "See that we have no onlookers."

The Duc bowed in obeyance. "Monseigneur prefers a quiet game," he said to Manon, and offering his arm, led her away to a respectful distance.

They were joined by Lescaut, who since Fabien's prosperity had become a constant and faithful satellite.

Among the other interested spectators was the Comte de Ravoir. The sight of Manon aroused him as nothing on earth had ever done before, and he so detested Fabien that his thoughts were engrossed in devising a plan whereby he could dispose of him and again win possession of Manon.

Manon was the innocent victim of three men's desires. The Comte's awakened interest literally put her in a position that offered no security from this man who had enjoyed her exclusive society for a short period.

The King also desired Manon and was fast driving Fabien into a corner from which he could no longer reach out and protect his loved one.

At the card table the two players continued to measure the possibilities of the game and each other.

(To be continued.)

After Sun, Wind, Dust, Use Murine

Murine relieves Eye Irritation caused by Wind and Dust, as well as Eye Strain resulting from the glaring Sun. Harmless!

WHEN CHILDREN COME HOME with their heads full of nits and vermin, there is no need to worry. Just apply Parke's Skidoo. It soon rids the head of vermin and nits. It also promotes the growth of the hair as well. 25c, 50c and $1.00.—Bond's Drug Store, corner George and Hunter streets.

CANADIAN MEMBER BRINGS IN REPORT

Senator Dandurand Urges Strong Action Against Narcotic Traffic.

GENEVA, Dec. 7.—(Canadian Press).—Strong action against narcotic evils was called for in the report submitted to the Council of League of Nations yesterday by Senator Raoul Dandurand, Canadian representative on the Council. The report was unanimously adopted. Repeating the charges made by the league's opium commission that the illicit drug traffic continues on an enormous scale and is backed by huge financial resources, Senator Dandurand urged the nations belonging to the Council to hasten ratification of the Geneva opium convention. Little progress can be achieved in combatting the traffic until the convention enters into force, he said.

The Canadian delegate also urged the governments to study the possibility of more adequate control of narcotic factories.

He told the Council that Canadian ratification of the Geneva convention will be submitted to parliament.

Mexico, Ecuador, and Russia, non participating nations in the recent conference on import and export prohibitions and restrictions will be given an opportunity to adhere to the treaty adopted at the conference. The council of the League of Nations passed a resolution yesterday that the treaty, which is intended to remove some of the barriers to international trade, be sent to these countries for their signature, if they so desire.

for RHEUMATISM

A soothing remedy for painful swellings. Gives quick relief in rheumatism, neuralgia, colds, lumbago, and painful irritations. Does not Blister nor injure the nerve centers.

Radway's Ready Relief

35¢ 70¢

Sold by all druggists

TILLIE THE TOILER - - - - When It Comes to Salesmanship, She Has "It" - - - - - - By Russ Westover

BRINGING UP FATHER By Geo. McManus

OLIVER'S ADVENTURES - - - - The Tragedy - - - - - - - By Gus Mager

Bobo Baxter—It's Working Too Well - - - - - - - - - - By Rube Goldberg

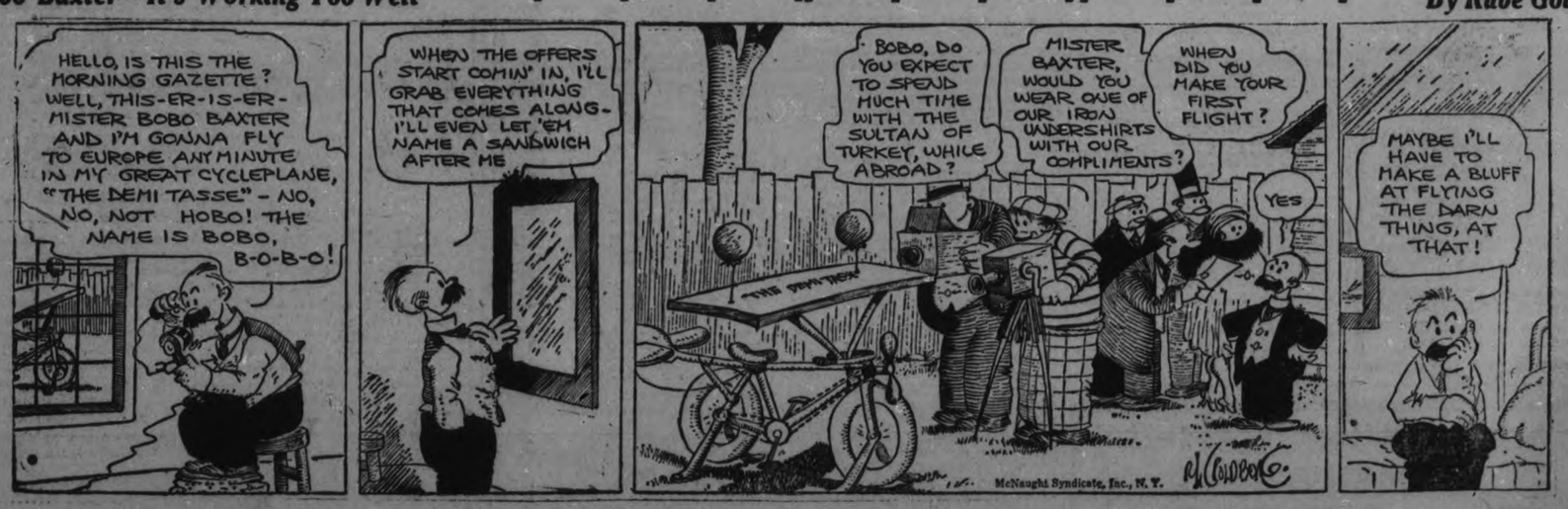

Something Original in Vegetable Soup

Give the family a welcome change, something original—add a few "OXO" Cubes to your vegetable soup. They put in the rich goodness of beef, and impart a distinctly pleasing flavour that is "different."

4 CUBES 15¢ 10 CUBES 30¢

OXO LIMITED 35 ST. ANTOINE ST. Montreal

33

OXO

Puts in the Beef!

Souvenir Booklet Coupon

This Coupon and 75c will Purchase a Copy of

Diamond Jubilee Souvenir Booklet

issued by The Examiner All the Day's Proceedings: Opening Ceremonies, Parade, Water Sports, Memorial Gates, Collegiate Institute Addition; finely illustrated.

Bring This Coupon and Save 25c

THE CONQUEST OF THE AIR XXVI by Nicholas-Afonsky

Andree's balloon was finally made in Paris. Andree paid much attention to his supplies of arms and ammunition, preserved foods packed in labeled packets of strong fabric, enough to last for four months being carried, snow shoes, sledges and the framework of a boat that could be easily assembled.

In 1896 he went to Dane's Island to make the dash to the pole. But that summer the winds were adverse, and the flight was postponed a year. On July 11, 1897, Andree with three companions, started from Dane's Island to blow with the winds over the pole to Siberia or Alaska.

On July 22, one of Andree's homing pigeons, carrying an "all goes well" message, was killed by some fishermen near Spitzbergen. On August 31 and in May of the next year, buoys bearing messages dated July 11, reporting safe progress, were picked up. That was the last ever heard of Andree.

Years later, a missionary reported an Eskimo tribe from the far north, who had told of the coming of a "white house" out of the sky, with two starving white men, who shortly died. They showed the missionary ropes like those on Andree's balloon which, they said, hung from the "house."

RESULTS

are what counts and you'll get them with

CLASSIFIED ADS

'PHONE 1600

We will Send for Your Copy

RATES IF PREPAID.

1 Cent a word or figure for first insertion.

1-2 cent a word for repeats.

25 words, one time 25c
25 words, three times 50c
25 words, five times 75c

a For Sale—General

AUTO-KNITTER, A-1 CONDITION. Phone 1237J. 3d-6,8,9-1989 A

2 SMALL COAL HEATERS, 1 SMALL Cook Stove. Apply 376 Stewart Street. 'Phone 518. 3d-135-2049A

BOSTON TERRIERS AND PEKINGese Puppies, four months, registered. 267 Simcoe. 3d-127-2096A

FRESHMAN MASTERPIECE 5-TUBE Radio, complete with Tubes, Balkite "B" Eliminator, Stromberg-Carlson Loud Speaker, Storage "A" Battery; reasonable. Apply 460 Reid Street. 3d-137-2093A

AUTO HOSIERY KNITTING MAchine, in good condition, price $20. Apipy 319 Burnham. 10d-143-1926A

HICKEY'S SHOE STORE, 169 HUNter Street — Women's Goloshes, the new kind, $2.95; Boys' School Shoes, $2.25 and $2.75. 2d-136-2097A

QUEBEC HEATER, LARGE SIZE. 'Phone 1629M. 3d-137-3838A

SQUARE PIANO, QUEBEC WITH Oven, Sideboard, and other articles. 496 Park Street. $385.00. 3d-135-2052A

HEINTZMAN PLAYER PIANO, GOOD as new. Bargain, $385.00. Apply 225 Princess. 'Phone 735W. 3d6,8,10-2044A

PAIR OF HOCKEY BOOTS (SIZE 7½) and skates, C.C.M. hockey tubes, Practically new. Phone 1237J. 3d-6,8,9-1990 A

DROP LEAF TABLE, $3.25; KITchen Tables, Cook Stoves, Heaters, Kitchen Cupboard, White Dresser, Chest Drawers, Couches, Arm Chairs, Sewing Machine $6, Hall Rack, Beds and Springs, Dishes, Gramophone, Small Table, Stand, Coal Oil Stoves. J. Boorman, 243 McDonnel Street. 3d-135-2051A

PIANO BENCH, IN GOOD CONDITION; cheap for quick sale. Apply Evenings, 215 Reid Street. 'Phone 2545W. 3d-136-2065A

A FINLAY QUEBEC HEATER, SIZE 215, shaker. Apply 309 Burnham. 3d-136-2062 A

LADY'S FOUR-BUCKLED GOLoshes; good as new. Apply 346 Stewart. 3d-136-2080A

ATTRACTIVE XMAS DECORATIONS cheap; Ready Remedies always on hand. Record Store, corner Smith and Reid. 3d-136-2079A

POMERANIAN PUP, WHITE, 2 months old. 'Phone 1649J. Apply 378 Rubidge. 3d-136-2077A

TRIPLEX AUTO KNITTER, IN GOOD condition. Apply 471 Bolivar St. 3d-136-2076A

SLEIGHS, TEAM, SHOBOGGONS. 'Phone 2233J. 3d-135-2055A

TWO TOY LAUNCHES AND DOLL Carriage. 'Phone 1907W. 4d-137-2084A

8 H.P. DE LAVAL ENGINE, ONLY used a short time; clutch pulley, lots of power for sawing, grinding, etc.; will sacrifice, as the owner has no further use for it. Apply J. H. Burns, R. R. 6, Peterborough. 3d-5,7,3-2017A

PIANO CASE ORGAN FOR SALE; cheap for cash. Write Box 1996, Examiner. 6d-136-1996A

WALNUT CHEST OF DRAWERS, $8; Antique Walnut Dresser, $17; Open Grate, $5; Gas Range, $8; Wood Heater, $6; Wool Carpet, $6; New Mattress and Steel Spring Beds, etc. M. T. Butcher, 'Phone 1446J., 350 Water Street. 3d-135-2054A

HEATED APARTMENT, SUITABLE for Bachelor; or would be large enough for two; immediate possession. Apply 437 George Street. dtf-3589B

COAL, COKE, AND WOOD — DRY Body Hardwood, Limb Hardwood, Maple Slabs and Hemlock Slabs. 'Phone 3038W. E. Metcalf, 215 Edinburgh. 26d-154-1921A

4FT. HARDWOOD, $10.00 PER Cord, delivered, cut stove lengths. 'Phone 16 ring 6, Warsaw. 12d-139-1927A

CAR PARTS FOR ALL MAKES, SOLD by George Martin, Sherbrooke St. West of Highway. 'Phone 2578W. 26d-147-1782A

IF YOU REQUIRE SANITARY RUBber goods write for catalogue and price list. Safe and Sanitary Rubber Works, Dept. 17, 4906 Wellington Street, Montreal, every Sat. 2 yr. 7885 A

STREET MAPS FOR SALE OF THE City of Peterborough. All streets shown and locations of manufacturing plants only 50c. At The Examiner office. dtfA

THIBET FURS, JUNIOR'S; BOOTS, with ankle supports. Skates attached, Misses', all in good condition. Apply 187 Antrim Street. 3d-136-2082A

SQUARE HEINTZMAN PIANO, IN good condition; price, Thirty-five Dollars. 14 Kirk Street. 3d-136-2081A

b For Rent—Houses and Apartments.

CHEERFUL, HEATED APARTMENT, central; fireplace, hardwood floors; also Store in live neighborhood. Tel. 1232J. 12d-138-1786B

FURNISHED FRONT BEDROOM — Board if desired. Apply 258 Aylmer. 3d-137-2106B

6-ROOM HOUSE ON BRAIDWOOD Avenue. 'Phone 1944. 6d-140-2054B

b For Rent—Houses and Apartments.

COTTAGE FOR RENT, 188 ANTRIM. Apply 182 Dublin. 3d-135-2048B

TWO FURNISHED OR UNFURnished rooms for light housekeeping, heated. Apply 64 Aylmer St. 3d-135-2039 B

HOUSE TO RENT—APPLY 508 Stewart. 3d-136-2063 B

SMALL BUNGALOW WITH LARGE garden and garage. 264 King St. 3d-135-2040 B

7-ROOMED BRICK, WARM, CONveniences; garage; vacant 24, sooner if desired. Apply 90 Hunter W. 3d-136-2056B

TWO PARTLY FURNISHED ROOMS, suitable for Light Housekeeping. Apply 471 Bolivar Street. 3d-136-2075B

SMALL APARTMENT, PARTLY FURnished if desired. Apply 168 Antrim. 6d-135-1967B

SEE! FOR RENT, $15, $18, $20, $25, $30 per month; good Houses. Apply 421 George Street. 'Phone 273 Evenings. 6d-135-1969B

MODERN SEVEN-ROOM RESIDence, 543 Gilmour Street; economical to heat; all conveniences. 'Phone 473. 26d-133-2477B

c For Rent—General

TO RENT—GARAGE, CHEAP; ALSO Small, Comfortable House, part of Duplex; conveniences; central. 'Phone 2211F. Apply 182 Antrim. 6d-136-3775C

DOUBLE OFFICE, GROUND FLOOR, steam heated, electric light. W. J. Hopwood, 366 Water street. 3d-137-2073 C

FEW SINGLE GARAGES, CENtrally located; rent reasonable. Apply 118½ Hunter West. 'Phone 1869W. 9d-140-1938C

FOR RENT—HEATED OFFICE ON George street. Apply 487 George street. dtf-4

TWO OUTSIDE OFFICES IN BANK of Toronto building; heated; apply Bank of Toronto. dtf-1529C

d Real Estate.

FULL PLUMBING — 6-ROOM BRICK House, one block C.G.E.; would consider exchange for Small House, North or East City. Apply 421 George Street. 6d-139-2068D

FOR SALE — MODERN 6-ROOMED House, very desirably situated in the West-end. This House has just been finished, and has every convenience. Easy terms (Monthly Instalments if desired). Apply 437 George Street. dtf-1764D

FOR SALE OR TO RENT — HOUSE at 3 Grandview Avenue. Possession near middle of month; small garden; rent reasonable. Apply 536 Bolivar . 3d-135-1977D

f Boarders Wanted.

BOARDERS WANTED, ALL CONveniences. 'Phone 632W or 284 Brock. 6d-136-1992F

WARM, FURNISHED ROOMS, Board if wished. 'Phone 2821. 3d-135-2053F

g Help Wanted—Male.

YOU CAN EARN $10 TO $25 A WEEK in your spare time at home writing Showcards. No canvassing or soliciting. We instruct you and supply you with work. Write today. The Methabitt Company, Ltd., 37 Dominion Building, Toronto. dtf

GIRL OR MIDDLE AGED WOMAN to help with housework. Phone 1068M. 382 George street south. 3d-137-2085 H

h Help Wanted—Female

RELIABLE ASSISTANT FOR Housework in Country. Apply Box 3819, Examiner. 3d-136-3819H

MAID FOR GENERAL HOUSEwork. Apply 364 Brock Street. 3d-137-2089H

NURSING

PRIVATE NURSES FREQUENTLY earn $30 a week. Learn by personal correspondence. Catlogue No. 34 free. Royal College of Science, Toronto 4, Canada. s.tf.

j Employment Wanted.

GIRL (16) DESIRES POSITION; Light Housework preferred. Apply 44 Monaghan Road. 3d-137-2072J

BOY (SIXTEEN) WANTS WORK OF any kind; clerical experience. 'Phone 1070M. 3d-136-2076J

WANTED — FARM WORK, EXPERienced. Apply 247George Street. 3d-136-2066J

TRUCK DRIVER—POSITION WANTed as truck driver. Experienced. Phone 1494W night, or 1329 day. 3d-135-2041 J

m Lost.

BICYCLE TAKEN FROM OUTSIDE American Hotel, Monday. Kindly return to 284 Brock Street. 3d-135-2046M

LOST, IN THE CITY OF PETERborough, about a week ago, a Thoroughbred Red Cocekr Spaniel, answers to name of "Buster." If found, communicate with Miss C. E. Higgins, 1048 Water Street, or the Police Station. Reward. 3d-135-2042M

BLACK AND WHITE FOX TERRIER (Female), answers to name of "Cuppie." Finder please notify 491 Sherbrooke. 3d-137-2101M

GREEN SILK UMBRELLA, LEFT in Transport Bus. Finder 'phone 2166J. 3d-137-2105M

HOUND (PUP) BLACK AND WHITE. Tan spots above eyes. 'Phone 2597, 3d-137-2098M

FIVE-DOLLAR BILL BETWEEN Sherbrooke Street and Quaker Oats. Would appreciate it being left at Examiner. 2d-136-M

o Live Stock.

MILCH COW, FRESHENED DEC. 6. H. Huston, River Road, Otonabee. 3d-136-2067O

15 GOOD YOUNG BREEDING EWES. Apply Frances Monerief, Fraserville. 3d-135-3799O

FOR SALE AT ONCE — REGISTERYorkshire Boars, 8 to 12 months old, 8c per Lb. at Fenelon Falls Station; also 1 Pair of Sows at 10c per Lb. One Angus Bull for Sale or Exchange. Apply J. J. Duggan, Fenelon Falls. 3d-137-2088O

FOR SALE — BLACK PERCHERON Horse rising 3 years old, unbroken. Harold Flood, Ennismore. 4d-136-2060O

WANTED — HORSES AND CANNER Cows at once; must be in fair condition. 'Phone Pattie & Wolff, 990 ring 2. 10d-143-3823O

OTONABEE CHAPTER HEARS TALK ON IRISH

J. F. H. Wallace Gives Address On Irish Wit and Humor.

The Otonabee Chapter, I.O.D.E., had an unusual treat yesterday afternoon when J. F. H. Wallace gave them an address on "Irish Wit and Humor." The Green Room of the Y.W.C.A. was filled to capacity to hear him. In commencing his talk Mr. Wallace spoke briefly about the history of the Irish people, the problems, the troubles, the disturbances and political chaos through which they have passed. Out of this troublous past has evolved a present state of affairs whose stability and soundness shows great promise for the future. Mr. Wallace then pointed out that through all their turmoils and upheavals, the Irish people have maintained the ready wit, the sense of humor, the cheeriness of nature which is peculiar unto themselves. Theirs is no studied wit. One finds the keen humor, the epigramatic answer and the surprising turns of phrases as among the uneducated peasantry as among the upper classes. Like water gushes from a well, so their witticisms seem to gush forth.

Mr. Wallace then went on in a smooth, delightful style to give many examples of Irish wit and humor, some few of which are quoted below:

"An Irishman was repairing some pavement in a London street. In the course of his work he made quite a pile of stones on the sidewalk in front of a small shop, thus somewhat obstructing the thoroughfare. The storekeeper came out and ordered him to take the stones somewhere else. 'And where will ye have me take them?' asked Pat. 'Oh, take them to Hades,' angrily replied the shopkeeper. 'Sure, I'd better take them to heaven, they'd be more certain to be out of your way there, your worship,' said Pat.

There are a great number of places in Ireland, the names of which have the word 'devil' connected with them, such as 'Devil's Glen,' 'Devil's Highway' and the like. An Englishman traveling in Ireland, asked Pat how this came about. 'The devil seems to own a lot of your land in this country, how is that?' he asked. 'Sure, sartin he does,' answered Pat, 'but he's an absentee landlord. He lives in England.'

'Where are you going Pat?' asked the priest one day, as he saw Pat embarking on a railway train. 'I'm going to the races,' said Pat. 'You're going to the devil, you mean,' answered the priest. 'Well, that may be,' replied Pat, 'but I'm all right, Father, for I've got a return ticket.'

The Irish peasantry have a great fondness for pigs. These animals often live with them as part of the household. An American, travelling in Ireland, one day stopped at a lowly thatched cottage and asked if he might have a cup of milk. The good woman, instead of just giving him a cup of milk, gave it to him in a bowl. While drinking, the American noticed a couple of pigs sniffing at him continually. 'Your pigs seem very fond of me,' he remarked. 'Sure, they're just jealous of you,' said the good woman, 'because that you're drinking out of their bowl.'

Pat and Mike had been having a gay evening and were rather the worse for wear. On driving home, their car went at rather peculiar angles. 'Pat, aren't you driving a bit too fast?' finally asked Mike. 'Begorrah, I thought it was you that was driving,' said Pat.

An Englishman, a Scotchman and an Irishman were talking together. 'What race would you rather belong to if you weren't Sotch?' asked the Englishman of the Scotchman. 'I'd rather be English if I couldn't be Scotch,' politely replied the Scot. And what race would you rather belong to?' asked the Scotchman of the Englishman. 'Oh, I'd rather be Scotch,' answered the Englishman, very politely. When the Irishman was asked his preference, he quickly said, 'Sure if I couldn't be Irish, I'd be ashamed of myself.'

The ripples of laughter which greeted the stories on all sides, as Mr. Wallace told one after another, showed the enjoyment of all ladies present. At the conclusion of the lecture, Miss Tomkins, Regent of the Otonabee Chapter, I.O.D.E., voiced the appreciation of the meeting at having Mr. Wallace speak to them.

Omemee

OMEMEE, Dec. 7.—Mrs. Mulligan and Miss E. McCrea of Lindsay, formerly of Omemee, left last week for Toronto. Mrs. Mulligan and her sister, Lady Eaton, sailed on Saturday for France. Miss McCrea and her sister, Miss Anna, will sail this week and after taking part of the Mediterranean trip will join their sisters in Cannes, France, for Christmas.

Rev. Walter Henry Nugent, Ph.D., D.D., minister of the Central Presbyterian church of Portland, Oregon, spent the week end with his mother and sister, Mrs. L. A. Mahood. On Sunday evening, Dr. Nugent delivered the sermon in Trinity United church, taking his text from Jeremiah 5-10: "Take away her battlements, for they are not the Lord's."

Dr. Nugent left on Tuesday for Chicago to attend the annual meeting of General Assembly's committee on apportionment of which he is the secretary.

Mr. and Mrs. F. G. Sandy, Mr. and Mrs. D. Weir, Mrs. E. W. Rowland, Mrs. Musgrove, Mrs. R. H. Williamson, and Mrs. J. Shield were among those from Omemee who attended a special meeting of the W.M.S. in Lindsay on Wednesday evening. Miss Mitchell, a prominent W.M.S. worker, addressed the gathering and was listened to with pleasure.

Mr. Gordon Bradley has returned home after spending the summer months in the Canadian west.

Mr. Samuel Wilson, who is spending the winter with his sister at Fairmount, paid a visit with Mr. and Mrs. H. Lamb on Wednesday.

Mrs. G. D. Gowans was a visitor to Peterborough on Sunday.

Miss Della Widdiss of Victoria Road visited her uncle, Mr. Jeffrey Widdis, last week.

Mrs. J. J. Nichols is visiting her brother, who is ill at his home at Cameron.

Mr. and Mrs. L. A. Southworth and daughter, Jean, also Rev. E. W. Rowland were among those who attended the Royal Winter Fair in Toronto.

Mrs. Victor Johnson and son, Freddie, have returned to Toronto after a few weeks visit with the latter's grandparents, Mr. and Mrs. F. Johnson.

Mrs. I. Fee visited her daughter, Mrs. Thomas Rowan, in Lindsay on Wednesday. Master Ford Rowan accompanied her home for a few days.

Messrs. Walter Magee, V. Mitchell and R. Morton spent the week end in Minden on a deer hunting expedition.

Miss Boaker of England, sister of Fred Boaker, now of Toronto, spent the last week with Mr. and Mrs. G. Haygarth.

Mrs. Prescott of Bobcaygeon is visiting her daughter, Mrs. Walter Magee.

Mr. and Mrs. G. Langdon of Lindsay spent Sunday with her parents, Mr. and Mrs. A. Laidley.

Mr. and Mrs. R. Poast visited Mrs. Lethangue, Sr., of Ballyduff, in the Ross Hospital, Lindsay, on Sunday.

Mr. and Mrs. G. Cook who spent the summer at Clarkson, have taken up residence with Mr. and Mrs. John Cook.

Mrs. T. Osborne of Lindsay visited her parents, Mr. and Mrs. Arthur Williamson, on Sunday.

Mr. A. Wagstaff of Campbellcroft moved the remainder of his effects to his farm this week, where he will reside in the future.

Mrs. E. Bradburn was a visitor to Lindsay on Tuesday.

Mrs. E. Golden, Mrs. J. Jeffers, Mrs. L. Gordon, Mrs. A. Hodson and Mrs. F. Nugent of Lindsay spent Thursday with Mrs. L. A. Mahood and attended the bazaar in Trinity church.

Mr. and Mrs. F. G. Sandy and Mr. and Mrs. D. Weir attended the lecture given by Rev. T. Sykes of England in the First United church, Lindsay, on Thursday evening.

Mrs. D. R. Clare of Norham is the guest of her parents, Mr. and Mrs. A. Scott.

Mrs. (Dr.) Irvine and Mrs. Staples of Lindsay visited the latter's sister, Mrs. William Earle, on Thursday.

Mr. A. Faulkner of Peterborough visited Mr. F. Faulkner on Sunday.

Mr. and Mrs. F. Nugent and daughter, Ethel, of Lindsay visited the former's mother and brother, Rev. Dr. Nugent of Portland on Sunday.

Mrs. J. Matthews and daughter, Miss Bernice, of Port Hope, were in town on business Friday.

The Women's Guild of Christ Church, Omemee, is planning for their annual bazaar and tea on Thursday, December 8th, the sale of work to commence at 3 o'clock.

Mr. J. L. Brooks is improving his dwelling on George Street by having a spacious porch erected.

Mr. Tom Dickson is spending a few days with Ottawa friends this week.

p Poultry.

8 LEGHORN PULLETS, LAYING. 100 Dublin Street. 3d-137-2099P

q Wanted.

WANTED — SEWING BY THE DAY. Would go out of town. 'Phone 1578W. Evenings. 3d-135 2095Q

RADIO OR PARTS WANTED IN EXchange for Gent.'s Wheel, Violin, etc. Call, between 5 and 6 p.m., 382 George Street S. 3d-137-2103Q

REQUIRED LOANS ON FIRST-CLASS Properties — $4,000, interest 6½%; 3,500, interest 6½%; $2,500 on 100 Acres, interest 6%. H. J. McCannan, 140 Simcoe Street. 1d-135-2092Q

GARAGE AT 491 MURRAY STREET. 3d-137-2014Q

DELIVERY HORSE WANTED FOR Winter keep. 'Phone 2249. 3d-136-2069Q

MAN, OF ABOUT 35, WIDOWER, would like to correspond with Unmarried Lady of about that age. Write Box 2047, Examiner. 3d-135-2047Q

TO BUY — HOUSE, NORTH OF Charlotte ,east of Park. Reply Box 2031, Examiner. 6d-135-2031Q

WANTED — TWO GOOD FARM Loans—one $6,500, one $3,000; good security. Rutherford & Nugent, 282 George Street. 6d-137-2027Q

OLD GOLD AND ARTIFICIAL Teeth. Phillips' Dental Laboratory, 408½ George Street. 78d-144-5443Q

s Used Cars For Sale.

FORD 1-TON TRUCK; CONDITION O.K. Price, $160.00. Apply 179 Bethune Street. 3d-137-2086S

FORD TOURING CAR, IN GOOD condition. Apply 266 Edinburgh between 6 and 7. 3d-137-2087S

"YOU SAY THAT $250 OR $300 IS all you care to spend on a Used Car at present?"
Let us show you a few "GOOD BUYS" at these prices.
Then if you decide, we can show you how the Car runs before you buy.
BREWER MOTOR SALES
131 Brock Street
26d-141-3509S

t General Notice.

TAXI — P. McGLYNN. 'PHONE 2492 Day and Night. 6d-136-1999T

TAXIDERMIST WORK DONE. HAVE your Specimens Mounted. Apply 156 London. Phone 878. 26d-154-1919 T

REPAIRING IRON AND WOODwork. Apply Spry's Blacksmith Shop, opposite Y.M.C.A. 26d-154-1955T

CHRISTMAS AND WEDDING CAKES Iced or Made. Mrs. Edwards, 415 London Street. 3d-136-2064T

PHONOGRAPH AND ORTHOPHONIC Repairs; work guaranteed. T. Griffin, 146 Park Street, opposite C.G.E. 'Phone 2163W. 30d-153-1860T

FURNITURE REPAIRED, FRENCH Polishing, and Renovating. Best class work; Old Country experience. 431 Roger Street. 'Phone 2773J. 3d-137-2070T

Just Say "A Waterman's"

When relatives or friends ask you what you want for Christmas, say: "A Waterman's—the gift that lasts for years."

There is a Waterman's for each individual preference — pens, pencils, writing sets and desk sets—and at varying prices to suit one's Christmas "Budget."

Pencils from $1.00, $1.50, $.200, $3.50, $4.50.
Pens from $2.50, $4.00, $5.00, $6.50, $7.00 and up.

Special mounting in Silver and Gold at attractive prices.

New Ladies' Desk Sets in various colours, in plain or pearl finish at $5.50 and $6.00.

The new NUMBER SEVEN Pen—as illustrated—solves the difficult problem of pen-point selection. The colour band on the holder is your guide—six colours for six different styles of nib. It enables you to choose, with absolute confidence, the exact pen-point desired. A splendid gift for Dad, Husband, Brother or Friend.

Waterman's

Selection and Service at 5,500 Canadian Merchants

B2708

Thursday, December 8th, the sale of work to commence at 3 o'clock.

Mr. J. L. Brooks is improving his dwelling on George Street by having a spacious porch erected.

Mr. Tom Dickson is spending a few days with Ottawa friends this week.

LAKEFIELD NEWS

LAKEFIELD, Dec. 8.—Mrs. Cameron left on Friday for Toronto where she will spend the winter.

The many friends of Mrs. Bruce Roseborough will be glad to learn that her health has improved so greatly that she was able to return to her home in Rochester on Sunday.

Mrs. Blackstock of Detroit was called to the village last week by the death of her mother, Mrs. John Northcott.

Mrs. J. E. Galvin, who spent the past few weeks in Peterborough in St. Joseph's Hospital, has returned home much improved in health.

Mr. John Lynn of Peterborough was in the village last week, called by the death of his mother-in-law, Mrs. John Northcott.

Miss Beatrice Junkin of the staff of Bell Telephone, Peterborough, has been transferred to the Port Hope office. Her duties there commenced on Monday.

Mr. and Mrs. J. A. Porter were in Peterborough on Friday.

Mr. Trude Waldon of Detroit arrived on Wednesday, called home by the death of his wife's mother, Mrs. Northcott.

Mrs. Hugh Matthews and Mrs. Gordon Davis and Miss Barbara motored to Rochester on Sunday where they will spend some weeks visiting friends.

Mr. John Northcott of Detroit is visiting in the village, called home by the death of his mother.

Mr. H. D. Scully of Toronto was in the village on Tuesday.

Mr. J. C. Strickland of Peterboro was in the village on Thursday.

ADVERTISE IN THE EXAMINER

CANADIAN BRIDES SUIT YOUNG SCOTS

Trip Home Just To See Old Folks, Not To Get Married.

WINNIPEG, Man., Dec. 8. —"We can get as good, or better brides out here," announced four husky young farmers of Scottish birth, now settled in Southern Saskatchewan, travelling home for Christmas on the Canadian Pacific boatside special, which left Winnipeg for St. John, to connect with S. S. Montrose. "Yes, they are better out here and they're cheaper to get too—you don't have to pay passage money. We are going home to see the old folks, having had a fine crop, and next summer, we'll look the girls over."

The Christmas special carries more than four hundred passengers, the largest to leave Winnipeg in years. The majority of the travellers were British born, many of the people from large cities who have made good on prairie farms, some of them with five and six little children, going to meet their grand parents for the first time. One Swedish group of eight are going home for two months, E. Jounson, the head of the family having settled near Austin, Manitoba, thirty seven years ago, this being his first return visit. All the children were clothed in Gordon plaids.

NOTICE TO CREDITORS.

In the matter of the Estate of MARK SPENCER, Deceased.

NOTICE is hereby given, pursuant to The Trustee Act, that all Persons having CLAIMS against the Estate of Mark Spencer, late of the Village of Havelock, Deceased, who died on or about the 12th Day of May, 1927, are hereby required to send by post or deliver to Joseph Wearing, Solicitor for the Administrator of the Estate, on or before the 10th Day of December, 1927, full particulars of their Claims. Immediately after the last-mentioned date, the Assets of the said Estate will be distributed among the Parties entitled thereto, having regard only to the Claims of which the Administrator shall then have notice.

JOSEPH WEARING, 408 Water Street, Peterborough, Ont., Solicitor for George Ezra Spencer, Administrator. 3d-24,1,8-3627

JOLLY JINGLES By Graham Hunter

O.H.A. BULLETIN

The annual meeting for O.H.A. referees will be held at the Prince George Hotel on Tuesday, Dec. 13, at 3 o'clock. All referees who expect to officiate in the I.H.A. this season are invited to attend. President George B. McKay will occupy the chair.

In the "Big Four" O.H.A. junior group schedule published yesterday two games were omitted. In Tuesday, Jan. 3 U. of T. and Parkdale play at 7.30 and Toronto Canoe Club and Marlboros at 9 o'clock.

Wingham has dropped out of Group No. 14 and Watford out of Group No. 12 intermediate series.

Niagara Falls juniors are seeking exhibition games, as are the Soo juniors.

Instead of splitting junior Group No. 14 the teams decided to play one series with Meaford, Alliston, Barrie, Orillia and Parry Sound competing.

Junior Group No. 11 has been divided, Brantford, Paris and Ingersoll playing in Section "A" and Tillsonburg and St. Thomas in Section "B". The section winners will play home-and-home games, goals to count, for the group title.

Convenors are again reminded to rush in their group schedules.

CARETAKERS WANTED.

Applications, addressed to the City Clerk, Peterborough, and endorsed, "Application," will be received up to 5 o'clock p.m., on Tuesday, December 13th, 1927, for the Positions of Caretakers of Skating Rinks and Toboggan Slide; applicants to state wages expected and experience.

S. R. ARMSTRONG,
City Clerk.
3d-6,8,10-3810

RAILWAY TIME-TABLES.

CANADIAN PACIFIC RAILWAY
(Corrected to date.)

Going East—
8.10 p.m.—Indian River, Norwood, Havelock, Bonarlaw and Tweed. Daily except Sunday.
11.59 a.m.—Havelock, Tweed, Kingston, Smiths Falls, Ottawa, Montreal, Quebec, Boston and New York. On Sunday to Havelock only.
12.36 a.m.—Havelock, Tweed, Kingston, Perth, Ottawa, Smiths Falls, Montreal, St. John, Boston and New York. Daily except Saturday. Sleepers Montreal and Ottawa.
1.50 a.m.—Havelock, Tweed, Perth, Smiths Falls and Ottawa. Daily.
Going West—
4.55 a.m.—Myrtle, Toronto, Guelph, Goderich, Hamilton, Galt, Woodstock, St. Thomas, London, Chatham, Detroit, Chicago and New York. Daily.
5.50 a.m.—North Toronto, Agincourt, Owen Sound, Orangeville, Teeswater and Brampton. Daily except Sunday.
7.55 a.m.—Toronto, Hamilton, Brantford, Buffalo, New York, Galt, Woodstock, London, Chatham, Detroit and intermediate points. Daily except Sunday.
7.00 a.m.—Bethany, Lindsay, Orillia, Port McNicoll and intermediate points. Daily except Sunday.
3.30 p.m.—Toronto, Hamilton, Buffalo, Rochester, Boston, Woodstock, London, Windsor, Detroit, Chicago and intermediate points between Peterboro and Toronto. Makes connection with Vancouver Express for Winnipeg and Vancouver. Daily.
6.30 p.m.—Lindsay, Toronto and intermediate points. Daily except Sunday.

CANADIAN NATIONAL RAILWAYS TIMETABLE.
(Corrected to Date.)

Train No. 96—7.00 a.m., for Port Hope, Oshawa, Toronto, and makes connections for points on the Main Line East.
Train No. 93—8.20 a.m., for Lindsay, Blackwater Jct., Orillia, Midland, North Bay, and Toronto.
Train No. 371—8.30 a.m., for Lakefield.
Train No. 98—8.35 a.m., for Hastings, Campbellford, Stirling, Belleville, and makes connection with the "International Ltd." for Kingston, Brockville, Cornwall, Montreal, Boston, Portland, New York, and Halifax.
Train No. 93—12.00 noon, for Port Hope, Oshawa, Toronto, Hamilton, Buffalo, New York, London, Chicago, and makes direct connections for points in California, also makes connections for points on Main Line East of Port Hope.
Train No. 100—12.15 p.m., for Hastings, Campbellford, Stirling, Belleville, connecting with the "Inter-City Train" for Montreal, Quebec, and Halifax.
Train No. 373—2.10 p.m., for Lakefield.
Train No. 95—5.15 p.m., for Lindsay, Orillia, Midland, North Bay, Toronto, making connection with the "National" for Sudbury, Winnipeg and Pacific Coast points.
Train No. 299—8.05 p.m., for Lindsay. Runs Saturday night only.
Train No. 94—8.59 p.m., for Port Hope, Kingston, Montreal, Quebec, Halifax, Boston, Portland, and New York. Carries through sleeper Peterborough to Montreal.

FOR SALE

$4,400.00 buys a Brick House, 8 Rooms, modern, new furnace, hard wood floors, mantel, large lot, good terms. This property is very centrally located in a good location.
$2,700.00 buys a Real Comfortable Cottage, modern, large lot, with barn and hen house; situated in East City; very convenient to Westclock Factory and Quaker Oats Co. good terms.
$3,600.00 buys a good House, 6 Rooms modern, large lot ,situated in East City; good terms.
We have a customer who owns a Good Property in the North-end of the City, who will exchange for a Property in the Central or Southern part of City.
Apply
J. T. O'Connell & Co.
136 Hunter Street W., Peterborough

FOR SALE

One Hundred Acres to Rent or for Sale, with Stock and Implements or without.
150 Acres to Rent, No. 1 buildings close to good town.
$2,500.00 Brick House, double lot, 2 piece plumbing.
$2,000.00 each, 2 White Brick Houses 2-piece plumbing; central.
$1,000.00 6-Room House, water and light; close to George Street.
$900.00 4-Room House; water and light.
Several Good Houses, would Exchange on Farm Property.
CHAMBERS & MILLS
Chambers' 'Phone: House 1594W, Office 341
Mills' 'Phone: House 1493W.

BARRISTERS AND SOLICITORS.

GORDON & O'BRIEN —Barristers, Solicitors, Notaries. Money to loan on easy terms. Special attention to Patents and Trade Marks. Phone 219. Hon. G. N. Gordon, K.C., J. A. O'Brien.

J. R. CORKERY, Barrister, Solicitor, Notary Public. Office, Ground Floor, 414 Water St., Peterborough. Five doors North of Hunter street. Money to loan at current rates of easy terms.

S. T. MEDD—Barrister, Solicitor, Notary. Office over the Dominion Bank, corner of George and Simcoe streets. Telephone No. 23. Private funds to loan at current rate upon easy terms.

R. R. HALL—Barrister, Solicitor, etc. Peterborough, Ont. Office, corner of Hunter and Water streets, over the Canadian Bank of Commerce. Trust Funds to loan on easy terms of payment.

JAMES FORDYCE STRICKLAND—Barrister, Solicitor, Notary Public. Peterborough, 'Phone 191. Money to loan. 375 Water Street.

WILFRID F. HUYCKE—Barrister, Solicitor, Notary Public. 35 Water street. Telephone 239.

PECK, KERR & McELDERRY—Barristers, Solicitors and Notaries. Office, Water street, Peterborough. Money to loan at the lowest current rates of interest. Telephone 1950. E. A. Peck, F. D. Kerr, K.C., V. J. McElderry.

MEDICAL.

DR. BUCHANAN, F.R.C.S., Edinburgh, M.R.C.S. Eng., L.R.C.P., London. Eye Ear, Nose and Throat Specialist. Hours, 9-11, 2-4 p.m., and 7-8 p.m. Phone 519. Office, corner Water and Murray streets.

DR. C. C. CRAGG, Eye Ear, Nose and Throat. Office, Clinic Building, corner Charlotte and Reid. Phone

SURVEYOR.

F. T. WEBSTER, Ontario Land Surveyor, Registered Professional Engineer, formerly of Ottawa. Phone 2340.

VETERINARY.

DR. W. F. McELROY, Vet. Sur., office and residence, 190 Charlotte St., Charlebois Bldg., Peterboro. Phone 1625J.

— FOR SALE —

New and Second-hand Rubber and Leather Belting, Pulleys, Shafting, Pipes, Wiping Rags, etc., at Lowest Prices. Also COTTON BAGS for Sale.
APARTMENTS to Let. Low Rent.
A. LOW & CO.
365 Bethune Street
'Phone 607—Nights and Holidays 162J

CHINA PAINTING
Mrs. Langley McCarthy
Teaches Biscoff's New and Beautiful Work in
CHINA PAINTING

DAVIS-THOMPSON COMPANY, LTD.
Insurance and General Agency
433 GEORGE STREET - - PHONE 40

4% INTEREST, compounded Half-Yearly, Paid on Deposits.

One Dollar opens an account. Special facilities afforded Depositors for the convenient transaction of their business, and accounts are subject to cheque withdrawal.

For Sums of $100 and upwards this Company's Debentures are issued in terms of one to five years, bearing special rates of interest, depending upon the term of investment.

MONEY TO LOAN.

Toronto Savings and Loan Co.
435-437 George Street, Peterborough.

LOCALS

SHOOTING MATCH.

Saturday, December 10th, at 1 p.m. at W. H. Webber's Lot 9, Concession 12, North Monaghan Geese and turkeys. 2d 136 2090

SHOOTING MATCH

For ducks and geese, at Mr. Fred Patton's, Lot 7, Concession 3, South Monaghan, on Friday, December 9, 1927, at 1 o'clock. Bring you shot guns and rifles. Shot gun shells supplied. Come and enjoy a good afternoon's sport. 3d-135-3800

AUCTION SALE.

Friday December 9th, at the home of Mr. Josiah Robinson, 177 Aylmer Street, of household furniture, etc., commencing 1.30 p.m. — W. J. Hancock, Auctioneer. 2d-135-3816

NASSAU IS THE PLACE.

On Friday evening at Mr. Bolton's home, Basket Social and real old time Dance. Interests of L. O. L. No. 457, so it must be good. We will look for YOU. 3d 135 3809

TEA AND SALE

Trinity Mission Circle is holding a Sale of Home-made Cooking and Candy, Gift Table and Afternoon Tea at the home of Mrs. A. Parker, 384 Park Street, on December 9th. Afternoon and evening. Admission 25c. 4d-30, 3,7,8-3719

Joint meeting of Peterboro and Otonabee Lodges, I. O. O. F., on Thursday night, December 8th. Revision of by-laws to be discussed. 2d 135 3830

OPEN DANCE
PARAGON HALL
SATURDAY, DEC. 10
Under direction of Paragons.
The Super-Six Serenaders.

Rubber Goods Repaired
Also Hot Water Bottles, Rubber Boots, etc.
Auto Tires and Tubes Vulcanized.
MILLARD'S BICYCLE SHOP
HUNTER STREET

SUPER RADIO SERVICE
Eleven years' experience with all Makes and Types.
Factory Service Data on All "RADIOLAS"
Batteries, Tubes, etc., Installed Free.
ROY A. WHITE
393 DUBLIN — 'PHONE 1452
t t s-3698

PROF. PRATT.

Friday, 8 p.m. at the Y. W. C. A. 1d 135 3836

SOME HOW

They like it. Repeat orders are coming in rapidly. SANITARY ICE SUPPLY. Wood, Coal, Coke. 'Phone 147. dtf.

ST. JOHNS' CHOIR.

All members are urged to attend rehearsal this evening at 8 o'clock and bring copies of Messiah. Boys at 7.30 sharp.

ST. ANDREW'S CHOIR.

St. Andrew's Choir will practice to-night in the church at 8 o'clock sharp.

KNOX CHOIR

Knox Church Choir will meet for Christmas music rehearsal to-night at 8 oclock. Secular number at 7.30.

KNIGHTS OF PYTHIAS.

Will hold their Weekly Euchre and Dance on Friday evening, December 9th, at 8 o'clock. Proceeds for relief. 1d-135-3832

X - RAYS.

Have your Goitre reduced by X-Rays, guaranteed to cure all skin diseases, ring-worms, eczema, etc. F. M. Seymour, X-Ray Specialist, 309 Reid Street. For appointment, phone 2742. Under Medical Superivision. 26d 151 3636

COME AND BRING A FRIEND

To see the Husband Hunters, by senior and ex-pupils at King George school, Friday, December 9th, at 8.15 o'clock. Silver collection. 2d-3-8-3772.

A FINE GIFT.

Give your boy a Pilice Pup for Christmas. Beautiful thoroughbred specimens, 8 weeks old, for sale. Reasonable. Kanadda Kennels, 3 Bertie street, Lindsay. 3d-135-3801

J. E. A. FITZGERALD

Has now on hand all sizes "Lehigh Valley Coal" (the coal that satisfies). Also large and small nut coke. Special hard and soft wood slabs. Cut and split if desired. All at current prices. 'Phone 111. 20-154-3840.

AMERICAN POETS.

Next Friday, Prof. Pratt will read some of his own poems. After Christmas, three evenings on Shakespeare. Musical programme by the Misses Daisy Murray, Gwen Donley and Mary Hartstone. Series Tickets $2.00. Single admission 50c. 1d 135 3837

SOCIAL EVENING.

The open meeting of Central Home and School Assocation on Friday evening at 8 o'clock, will be of a special nature. A splendid programme has been arranged. Refreshments will be served. Rev. J. H. Sutcliff will deliver an address. Short business meeting at 7.30. Silver collection. 2d 135 3829

Xmas Gifts
For $1.00

We have selected a Special Assortment of Christmas Gifts at $1.00 each. These Gifts comprise:

- Cake Plates
- Butter Dishes
- Salts and Peppers
- Vases
- Marmalade Jars
- Atomizers
- Candlesticks
- Egg Stands
- Bridge Sets
- Photo Frames
- Childs' Sets.

These Gifts are on Display at our One Dollar Counter. You are invited to look over this assortment.

WARNE BROS.
DIAMOND HALL
'PHONE 380

ALL SAINTS' CHOIR.

Practice will be held to-night at 7.30. Boys at 7 o'clock.

ST. PAUL'S CHURCH CHOIR.

To-night at 8 o'clock, all members are asked to be on hand for practice.

BAZAAR.

St. James' Ladies Aid are holding their annual bazaar on Friday and Saturday, December 9th and 10th, in the building recently occupied by Fanning's Laundry on George Street. All sorts of useful and beautiful articles will be for sale; also home-made cooking and candy. 3d 6 8 9 3807

SPECIAL MACHINE FOR GRINDING TUBES AND THIN BLADED SKATES AT TAYLOR'S, 15c PAIR.

Our grindstones all run in water, and our Skate Sharpening is the keenest and most lasting edge that can be put on a Skate. Skates fitted on Boots, rivetted or screwed on. Saws Filed and Set. Scissors, Knives and Razors Sharpened. Umbrellas Repaired and Re-covered. — Wm. Taylor, the Sheffield Cutler, 221 Hunter Street West. t-t-s

CARD OF THANKS.

The family of the late James Hilliere wish to express their thanks and appreciation to the friends and neighbors for their many expressions of sympathy and for the many beautiful floral offerings on the occasion of the death of their beloved father and grandfather.

ADVERTISE IN THE EXAMINER

WIRES IN DISTRICT

(Continued from Page 1)

region in the night, steadying to a forty miles an hour westerly wind to-day. The mercury eased to twenty-two degrees above zero this morning, with the weatherman forecasting colder temperatures and snow.

No shipping was proceeding on the lower lakes to-day, as far as could be learned here. Signs were blown down and windows smashed in various sections of the city by the force of the wind.

The storm wrought havoc among the Great Lakes shipping boats in the congested Detroit river channel and seriously affected the ferry service to Windsor. A tug boat's crew of five was safely landed by fire boat rescuers after it had been lashed about helplessly and driven upstream in the face of the gale. Three occupants of the rescue boat narrowly escaped drowning when they capsized on the way to aid the crew of a launch which had been driven on the rocks near St. Clair. The Wabash car ferries, Manitowoc and Detroit, unable to dock, rode out the gale in the river channel.

Toronto Item.

The high wind partially stripped the roof of the tower of the Metropolitan Building, while the roof of Calvary Church at Silverthorne, a suburb, was blown away completely. The walls and part of the roof of an apartment house under erection at Moore Park were blown down. Toronto's chief damage, however, lay in the destruction of plate glass windows and the wrecking of signs.

Gale Sweeps Lakes.

OWEN SOUND, Ont., Dec. 8.—(Canadian Press.) — South-west winds, which have attained a velocity of fifty miles an hour, are whipping Northern Lake Huron and Geogian Bay into fury and local shipping men express the opinion to-day that the Algoma Central Steamship Line steamer Agawa, which ran ashore on Advance Reef, Manitoulin Island, during a snow storm yesterday, will be battered to pieces by the heavy sea.

The storm, which started yesterday, attained its height during the night and showed no signs of moderating this morning. It is regarded as fortunate that few boats are on the lakes at this time of the year.

White caps are rushing up on to the rocky coast of Manitoulin Island and shipping and fishing operations locally are entirely suspended until the gale subsides.

Power Lines Down.

OSHAWA, Dec. 8. — Canadian Press.) — Much damage is reported throughout Central Ontario this morning to power and other wire transmission systems as a result of high winds last night and this morning. Industries in this city and other points dependent upon light and power supplied by the Central Ontario Power System found themselves out of action by reason of interruption in power supply. Many poles were down and long stretches of wire laid low. The Hydro Commission has several gangs of men out repairing the damage but operations are difficult owing to the continued high winds.

The trouble did not extend very far eastward. At Belleville there was merely a little local trouble. Madoc and Deloro in the Belleville district were repaired within a few hours.

Boats Break Away.

DETROIT, Dec. 8. — (Canadian Press.)—The steamer Tashmoo, one of the largest excursion boats on the Detroit river, was torn from its moorings here early to-day by a fifty mile an hour gale, which lashed the channel docks and destroyed a number of smaller boats and launches. The Tashmoo, valued by the owners at half a million dollars, crashed into the bow of the Detroit-Windsor ferry Prime, tearing the latter away from her moorings. Boat steamers, with no one aboard, were driven upstream by the gale and the Tashmoo pounded helplessly against the Belle Isle bridge. The Promise was driven against the Grand Trunk railway shipping dock and crashed into a coal boat. Both were damaged.

Steamer in No Danger

SAULT STE. MARIE, Dec. 8 (Canadian Press).—The crew of the steamer Agawa ,which ran on the rocks on the south shore of Manitoulin near Michael's Bay yesterday, is in no danger, it was stated at the offices of the Algoma Central Steamship Lines, operators of the boat, to-day.

It is reported, however, that the Agawa is leaking badly.

Storm warnings are still out at the ship canals here and at the Sault, Michigan, though it is expected that there will be better weather later in the day.

Shipping is temporarily at a standstill. The fleet of boats at anchor at Detour and Whitefish Bay became ice encrusted in the blizzard which raged last night. The vessels tied up awaiting better weather include a large fleet which was beating its way down Lake Huron yesterday, of which the Agawa was one.

Waves Wreck Bridge.

BRANTFORD, Dec. 8. — (Canadian Press). — The Waters of Lake Erie are being savagely lashed by a windstorm which to-day sweeping the lake. At Port Dover, a bridge was torn away and much damage caused by high water. At Port Ryerse the water rose five feet and some sidewalks were washed away. In this city, many signs were blown down and billboards failed to hold against the strong wind.

Niagara Hard Hit.

ST. CATHARINES, Dec. 8. —(Canadian Press). — The southern portion of Niagara district was badly hit by storm last night and this morning. At Port Colborne, a ctrong wind from the lake blew the water into the harbour, putting the pier two feet under water. The accompanying heavy rain also helped to fill cellars and factory floors with water. The lower floors of the Maple Leaf Flour Mill and the Government elevator are submerged.

Men on the way to work found themselves stranded in a shack half way out on the Pier, where they were still marooned this morning. The boats in the harbour are holding their positions with difficulty. The Valley Camp broke loose from her moorings at the East Pier and was blown across the harbour to the Canada Steamship dock. A tug helped to get the vessel clear. Twenty tons of coal were washed from a coal dock. All construction work on the ship canal has been suspended.

Crystal Beach Park is said to be completely under water. Local line street cars at Welland are completely tied up by a blizzard.

Two Canada Steamship boats, the Saskatoon and Selkirk left Port Colborne at noon yesterday for the head of the lakes. While the Selkirk is believed to be out of the storm area, some apprehension is felt for the Saskatoon.

Crew In Danger.

OWEN SOUND, Ont., Dec. 8. — (Canadian Press). — Considerable anxiety is being expressed by wireless operators on the vessels tied up in harbour here following the receipt of a message from the steamer Agawan, on the rocks of Advance Reef, Manitoulin Island, and being badly battered by the terrific south-west gale which is sweeping North Lake Huron and Georgian Bay. The message said that the engine room bulk heads had given way and both cargo holds and engine room are now flooded. The crew has taken up a position on the forward part of the vessel to escape the waves which are raking the lower parts at the stern. The bow is five feet out of the water, testifying to the force with which the Agawa struck the reef, it is also reported that the vessel is aground a considerable distance from shore and that efforts to reach the wrecked ship have, as yet been futile.

OBITUARY

MRS. DAVID STINSON.

The funeral of the late Mrs. M. Stinson, relict of David Stinson, who passed away on November 27, at the home of her daughter, Mrs. David Graham, of Detroit, Mich., was largely attended on November 30.

The service, which was conducted in Trinity United Church, was in charge of the pastor, Rev E. W. Rowland, who had known the deceased from his childhood days. Mrs. Stinson had reached the good old age of eighty-two years, and had lived in Omemee practically all her life until about seven years ago, when she moved to Detroit. Her husband predeceased her twenty-seven years ago.

Left to mourn her passing are a sorrowing daughter, Mrs. David Graham, of Detroit, and four sons, Charles of Minneapolis, Walter, Melville, and Fred of Detroit, as well as several grandchildren, to whom the sympathy of old friends is extended.

The remains were tenderly laid to rest in the Emily Cemetery by Messrs. Richard Grandy, Charles Ivory, R. Poast, T. J. Parsons, Reeve Southworth, and Harry Lamb.

Many beautiful flowers adorned the soft grey casket.

Messrs. Fred and Walter Stinson, of Detroit, sons of the deceased, accompanied the body to Omemee. Other mourners were a grandson, Mr. Albert Graham and his wife, of Trenton.

Stabber's Total Is 25; Police Renew Search

BRIDGEPORT, Conn., Dec. 8.—(Canadian Press). — Victims of Bridgeports "Phantom stabber" totalled twenty five to-day while police renewed the hunt for marauder who has escaped capture since striking his first blow on February 20, 1925. The latest victim of the "phantom" was Mrs. E. Haupler, eighteen, who was stabbed on the street last night. Her injuries, like those of the previous victims were not serious.

BIRTHS.

GORDON.—To Mr. and Mrs. Isidore Gordon (nee Violet Forsythe), on December 8th, a daughter.

FRENCH.—To Mr. and Mrs. French, 442 Driscoll Terrace, a daughter—

To Mr. and Mrs. Maurice B. Pringle, at Nicholls Hospital, December 8th —a daughter.

Ye Olde Firme Heintzman & Co.

The Latest on
Victor Records
GET YOURS TO-DAY!

LIGHT CAVALRY OVERTURE (Military Band)—The Band of H.M. Coldstream Guards.

WHERE HAVE YOU BEEN ALL MY LIFE (Vocal Refrain) — Fox Trot — Nat Shilkret and The Victor Orchestra.

KISS ME AGAIN (Waltz), from Operetta, "Mlle. Modiste" — The Troubadours.

CLANCEY'S WOODEN WEDDING (Comic Song, with Orchestra)—Steve Porter.

CHRISTMAS SELECTIONS NOW HERE.

Heintzman Hall
'Phone 258
Royal Bank Building,
HUNTER ST.
Open Evenings.
2d-126

FOUR MEN DROWNED.

Lose Lives When Cable Snaps and Raft Goes Down Tailrace.

PAUGAN FALLS, Que., December 8 (Canadian Press). — Four construction company employees of this town were swept to their death in the tailrace of the power dam here to-day when a steel cable anchoring the raft on which they were working snapped without warning.

PEARL ON AMBER!

The Newest Thing in Toilet Goods. We have this in Natural, Rose and Blue, at extremely low prices. Come in and see them.
SPECIAL!—3-Piece Set (Brush, Comb, and Mirror), in attractive Gift Box. Only **$10.45**
'PHONE 274
BORLAND'S DRUG STORE
228 Charlotte Street, only 4 doors from Aylmer
See Our Windows — For Gift Suggestions
WE DELIVER — OPEN NIGHTS

Farmers! Attention

Owing to increased business in our Grain Grinding Plant, we were compelled to install a Larger Motor; and we are now glad to announce we can take care of your GRAIN GRINDING MORE SPEEDILY AND WITH THE SAME COURTEOUS ATTENTION AS BEFORE.

FRANK H. DAWSON
Wholesale and Retail
FLOUR — SEED — FEED — GRAIN
380 Water Street — Phone 55

Creamery Butter lb. 39c
(ANOTHER LOT OF FRESH MADE SELWYN)

Choice Cooking Apples (BALDWINS OR PEEWAUKEES) *Pk. .40c*
Spy Apples, Pk. 60c

Nevada Flour, 24 lb. Sack 93c

Pure Jam, Raspberry or Strawberry, 3 lb. jar 59c
Bulk Macaroni, 3 lbs. for 25c
Clark's Pork and Beans, No. 2 tin, 2 tins 25c
Pure Gold Jelly Powders, 4 pkgs. 25c

Breakfast Bacon, Sliced, lb. 25c
(FINE FLAVOR AND NICELY STREAKED)

Fresh Trimmed Pork Hams, lb. 23c
Fresh Trimmed Pork Butts (Shoulder), lb. 22c
Pickled Cottage Rolls, lb. 22c
When ordering a Roast, remember we have the choice tender kind always.

10 lbs. Granulated Sugar 64c

Fitzpatrick & Geraghty
Service Markets. Phones 481, 491, 492

WATCH FOR "SPECIALS" on our windows Friday morning or phone Charlotte Street 2502 and 2503; East City 2065 and 2524; Lake and Aylmer 2465 and 2808; Patterson Street 2806. We can save you money.

SPECIAL GROCERY

2 lb. Seedless Raisins 25c

2 LBS. FINEST CLEANED CURRANTS, guaranteed free from stems and grit 35c

FRESH FISH FRIDAY

We get one shipment of Fish each week—Friday morning. Our Fresh Fillet of Haddie is shipped right from the coast by express, packed in ice, and it is only two days from the time the Fish is caught until it is on your table. This is remarkable, considering the distance.

Fresh Fillet Haddie, lb. 19c
Silver Bright Salmon, lb. ...20c
½ Fish, lb. 18c
2 lbs. Fresh Sea Herring 25c
"Beacon" Haddie, the best, lb. 19c
"Beacon" Fillets, the best, lb., 19c
English Wrapped Kippers, each, 10c
English Bloaters with Roe, lb. 25c
Golden Ciscoes, lb. 25c
Sliced Halibut, lb. 29c
Fresh Shrimps, ½ pint 25c
Labrador Dressed Salt Herrings, 2 lbs. 25c
(Order Early)

Specials in Meat

3 lbs. Pickled Pork Hocks ...25c
Sweet Pickled Boned and Skinned Peamealed Rolls, lb. ..23c
Jubilee Rolled and Boned Ham, for frying, lb. 45c
(Charlotte St. Store, or order at branch Stores.)
Sausage, lb. 23c
Bologna, lb. 23c
Peamealed Pickle Back— Sliced, lb. 39c
By the piece, lb. 37c
Devon Sugar - Cured Bacon, Sliced, lb. 29c
Schneider's Square Boiled Ham, lb. 50c
Mild-Cured Sweet Pickled Hams, half or whole, lb. 21c

3 Clark's Tomato Soup 25c

Slawson's Ingersoll Loaf Cheese, lb. 32c
3 pkgs. Corn Flakes 25c
Bassett's English Liquorice All-sorts, lb. 29c
Vi-Tone ....21c and 40c
Budded Walnuts, lb. 35c
French Walnuts, lb. 23c
2 tins Pineapple 35c
3 cans Peas 25c
Potatoes, peck 24c
2 Brussels Sprouts 25c
2 French Peas 23c
No. 4 tin Apple and Raspberry or Apple and Strawberry Jam. 35c

163 Charlotte — 88 Hunter St. — **Royle's CASH & CARRY GROCERY.** — Cor. Lake & Aylmer — Cor. Patterson & Rutherford

FRESH AND SMOKED
FISH

Sea Salmon — Halibut — White Fish — Sea Herring — Lake Herring
Ciscoes — Kippers — Haddie — Fresh Fillets — Smoked Fillets

You can 'Phone for your Fish or Fruit to
D. M. MELARA
Fruits, Vegetables, and Fish — 305 George Street
'Phone 2152 : Quick Delivery to Any Part of the City

Christmas Goods Now on Display

The McDermid Drug Stores

Are full of beautiful and useful Xmas Goods at prices which will astonish you. Shop early when the selection is complete.

GIFT STATIONERY
In all the new styles, specially boxed for Xmas.

YARDLEY'S PERFUMES,
Soaps, in lavender and other odors. See the large assortment of their Boxed Toiletries.

PEARLTONE BRUSHES,
Mirrors, Clocks, Combs and small pieces. In Separate Pieces and Boxed.

MILITARY BRUSHES
In Ebony, Gum Wood, Ivory, Tortoiseshell, etc.

FOUNTAIN PENS
See our special Pen with gold point, self-filler, for $1.25

PERFUMES
In Bulk and Fancy Bottles, from all the best makes in France, England and America.

Suitable Gifts at Extremely Low Prices

$10.00 Vivani Toilet Set for $1.97
Real Leather Bags from $1.25 to $4.95
Bonnet shaped Mirrors, best French Ivory, and nice clear glass $3.25
Large French Ivory Clock, new style $2.49
Powder Puff Boxes and Hair Receivers, a pair $1.35
Or singly at 69c
French Ivory Clocks, guaranteed $1.69

LEATHER GOODS
In Purses, Bags, Key Tainers, Collar Bags, Bill Folds, etc.

PARKER AND WATERMAN PENS and PENCILS
In Fancy Boxes. No extra charge for boxes.

EVER-READY FLASH-LIGHTS
Including Battery Cells, from $1.70 Up

KODAKS AND CAMERAS
All the newest styles. Come in and we will explain how to use them.

MANICURE SETS
In Fancy Boxes. Also beautiful Folding Sets in Ivory or Tortoiseshell.
Hudnuts, Melba and Houbigants Face Powder, Perfume, Toilet Waters, Lip Stick and Compacts, in Fancy Boxes.

We Deliver in a Hurry. | Leave Your Name and secure a 1928 Calendar. | Stores Open Every Night until 10.30.

McDermid & Jury
Cor. George and Charlotte Sts.
Phone 102

McDermid Drug Co. Limited
Phone 15.
393 George St. Next Can. Dept. Stores

C. G. E. PAY

My Dry Goods, Boots, and Clothing are being Cleared out by Conn & Kenny at Shamefully Cut Prices. That part of the Store to Rent, Jan. 1st. Come, share in the Feast of Bargains. Grocery and Butcher Shop at Rear, continued as usual, with Rubbers, Overshoes, Wallpaper, and Patent Medicines. Cash Specials for This Week

50c Jar Marmalade, 3 lbs. for 29c
60c Jar Plum Jam, 3 lbs. for 29c
20c Large Raisins, lb., only 10c
40c Mixed Peel, lb. only 29c
And Fine Cut Peel only 19c
10c Toilet Soap, Bar, only 5c
Chopped Suet, lb. only 20c
Double Quality Mince-meat, only 19c
Wallpaper on .... 1c Sale
It will pay you to visit us!

R. C. BRAUND
Park and Albert Streets

IT'S CONFIDENCE THAT DOES IT

Prepared French Mustard 12 oz. Jar—3 for 25c | *Rinso 3 Pkgs. 21c*

Bettys Orange Marmalade, No. 4 tin. .49c
This is a most delicious Marmalade, and at a most attractive price.

BRISK SELLING OF OUR CHOICE FRUITS, NUTS, AND PEELS FOR THE WEEK-END!

Valecnia Raisins, Lb. 21c
Seedless Choice, 2 Lbs. 25c
Seedless, Select, 2 Lbs. 29c
Seedless, Extra Fancy, Lb., 17c
Puffed Seeded, Fancy, 2 Lbs. 29c
Sultanas, Lb. 18c
Sultanas, Smyrna, Fancy, Lb. 25c
Currants, Fancy, 2 Lbs. ... 35c
Cooking Figs, 2 Lbs. 19c
Dates, Fancy, 2 Lbs. 21c
Lemon Peel, to clear, Lb. .. 15c
English Cut Peel, Mixed, Lb. 31c
Almonds, Shelled, Lb. 55c
Walnuts, Bordeaux, Lb. ... 50c
Pineapple Rings, Lb. 60c
Candied Cherries, 8oz. 25c

Brown Sugar 4 Lbs. 25c | Castile Soap 10 Cakes 25c | Hawes Wax 1-Lb. Tin 37c

CEREALS
Shredded Wheat, Pkg. 12c
Puffed Wheat, 2 Pkgs. 25c
Puffed Rice, Pkg. 17c
Handcock's Whole Wheat Flour, Lb. 10c
Handcock's Cracked Whole Wheat Flour, Lb. 10c
Graham Flour, 3 Lbs. 25c
Wheatlets, 3 Lbs. 25c
Corn Meal, 3 Lbs. 15c
Tillson Bran, Pkg. 21c
Post Toasties, Pkg. 12c

All Other Cereals not mentioned will be found on our shelves, at Closest Prices.

SUNDRIES
Lushus Jelly, 3 Pkgs. 25c
Knox Gelatin, Pkg. 23c
Little Chip Marmalade, Jar. 25c
Little Chip Marmalade, Large Jar 63c
Classic Cleanser, 4 Tins ... 25c
Sunlight Soap, 4 Bars 24c
Javel Water, Bottle 12c
P. & G. Soap, 6 Bars 25c

WE DELIVER GROCERY ORDERS FREE.

Porter S. White Co.
Phones 1900, 2800, 2900 — GROCETERIAS — 332 GEORGE, 366 CHARLOTTE, 150 PARK N.

LOCALS

SHOOTING MATCH.

Saturday, December 10th, at 1 p.m. at W. H. Webber's Lot 9, Concession 12, North Monaghan Geese and turkeys. 2d 136 2090

SHOOTING MATCH

For ducks and geese, at Mr. Fred Patton's, Lot 7, Concession 3, South Monaghan, on Friday, December 9, 1927, at 1 o'clock. Bring you shot guns and rifles. Shot gun shells supplied. Come and enjoy a good afternoon's sport. 2d-135-3800

AUCTION SALE.

Friday December 9th, at the home of Mr. Josiah Robinson, 177 Aylmer Street, of household furniture, etc., commencing 1.30 p.m. — W. J. Hancock, Auctioneer. 2d-135-3816

NASSAU IS THE PLACE.

On Friday evening at Mr. Bolton's home, Basket Social and real old time Dance. Interests of L. O. L. No. 457, so it must be good. We will look for YOU. 3d 135 3809

TEA AND SALE

Trinity Mission Circle is holding a Sale of Home-made Cooking and Candy, Gift Table and Afternoon Tea at the home of Mrs. A. Parker, 384 Park Street, on December 9th. Afternoon and evening. Admission 25c. 4d-30, 3,7,8-3719

Joint meeting of Peterboro and Otonabee Lodges, I. O. O. F., on Thursday night, December 8th. Revision of by-laws to be discussed. 2d 135 3830

OPEN DANCE
PARAGON HALL
SATURDAY, DEC. 10
Under direction of Paragons.
The Super-Six Serenaders.

Rubber Goods Repaired
Also Hot Water Bottles, Rubber Boots, etc.
Auto Tires and Tubes Vulcanized.
MILLARD'S BICYCLE SHOP
HUNTER STREET

SUPER RADIO SERVICE
Eleven years' experience with all Makes and Types.
Factory Service Data on All "RADIOLAS"
Batteries, Tubes, etc., Installed Free.
ROY A. WHITE
203 DUBLIN - 'PHONE 1452
t t s-1698

PROF. PRATT.

Friday, 8 p.m. at the Y. W. C. A. 1d 135 3836

SOME HOW

They like it. Repeat orders are coming in rapidly. SANITARY ICE SUPPLY. Wood, Coal, Coke, 'Phone 147. dtf.

ST. JOHNS' CHOIR.

All members are urged to attend rehearsal this evening at 8 o'clock and bring copies of Messiah. Boys at 7.30 sharp.

ST. ANDREW'S CHOIR.

St. Andrew's Choir will practice to-night in the church at 8 o'clock sharp.

KNOX CHOIR

Knox Church Choir will meet for Christmas music rehearsal to-night at 8 oclock. Secular number at 7.30.

KNIGHTS OF PYTHIAS.

Will hold their Weekly Euchre and Dance on Friday evening, December 9th, at 8 o'clock. Proceeds for relief. 1d-135-3832

X - RAYS.

Have your Goitre reduced by X-Rays, guaranteed to cure all skin diseases, ring-worms, eczema, etc. F. M. Seymour, X-Ray Specialist, 309 Reid Street. For appointment, phone 2742. Under Medical Superivision. 26d 151 3696

COME AND BRING A FRIEND

To see the Husband Hunters, by senior and ex-pupils at King George school, Friday, December 9th, at 8.15 o'clock. Silver collection. 2d-3-8-3772.

A FINE GIFT.

Give your boy a Pilice Pup for Christmas. Beautiful thoroughbred specimens, 8 weeks old, for sale. Reasonable. Kanadda Kennels, 3 Bertie street, Lindsay. 3d-135-3801

J. E. A. FITZGERALD

Has now on hand all sizes "Lehigh Valley Coal" (the coal that satisfies). Also large and small nut coke. Special hard and soft wood slabs. Cut and split if desired. All at current prices. 'Phone 111. 20-154-3840.

AMERICAN POETS.

Next Friday, Prof. Pratt will read some of his own poems. After Christmas, three evenings on Shakespeare. Musical programme by the Misses Daisy Murray, Gwen Donley and Mary Hartstone. Series Tickets $2.00. Single admission 50c. 1d 135 3837

SOCIAL EVENING.

The open meeting of Central Home and School Association on Friday evening at 8 o'clock, will be of a special nature. A splendid programme has been arranged. Refreshments will be served. Rev. J. H. Sutcliff will deliver an address. Short business meeting at 7.30. Silver collection. 2d 135 3829

Xmas Gifts
For $1.00

We have selected a Special Assortment of Christmas Gifts at $1.00 each. These Gifts comprise:

Cake Plates
Butter Dishes
Salts and Peppers
Vases
Marmalade Jars
Atomizers
Candlesticks
Egg Stands
Bridge Sets
Photo Frames
Childs' Sets.

These Gifts are on Display at our One Dollar Counter. You are invited to look over this assortment.

WARNE BROS.
DIAMOND HALL
'PHONE 380

ALL SAINTS' CHOIR.

Practice will be held to-night at 7.30. Boys at 7 o'clock.

ST. PAUL'S CHURCH CHOIR.

To-night at 8 o'clock, all members are asked to be on hand for practice.

BAZAAR.

St. James' Ladies Aid are holding their annual bazaar on Friday and Saturday, December 9th and 10th, in the building recently occupied by Fanning's Laundry on George Street. All sorts of useful and beautiful articles will be for sale; also home-made cooking and candy. 3d 6 8 9 3807

SPECIAL MACHINE FOR GRINDING TUBES AND THIN BLADED SKATES AT TAYLOR'S, 15c PAIR.

Our grindstones all run in water, and our Skate Sharpening is the keenest and most lasting edge that can be put on a Skate. Skates fitted on Boots, rivetted or screwed on. Saws Filed and Set. Scissors, Knives and Razors Sharpened. Umbrellas Repaired and Re-covered. — Wm. Taylor, the Sheffield Cutler, 221 Hunter Street West. t-t-s

CARD OF THANKS.

The family of the late James Hilliere wish to express their thanks and appreciation to the friends and neighbors for their many expressions of sympathy and for the many beautiful floral offerings on the occasion of the death of their beloved father and grandfather.

ADVERTISE IN THE EXAMINER

WIRES IN DISTRICT

(Continued from Page 1)

region in the night, steadying to a forty miles an hour westerly wind to-day. The mercury eased to twenty-two degrees above zero this morning, with the weatherman forecasting colder temperatures and snow.

No shipping was proceeding on the lower lakes to-day, as far as could be learned here. Signs were blown down and windows smashed in various sections of the city by the force of the wind.

The storm wrought havoc among the Great Lakes shipping boats in the congested Detroit river channel and seriously affected the ferry service to Windsor. A tug boat's crew of five was safely landed by fire boat rescuers after it had been lashed about helplessly and driven upstream in the face of the gale. Three occupants of the rescue boat narrowly escaped drowning when they capsized on the way to aid the crew of a launch which had been driven on the rocks near St. Clair. The Wabash car ferries, Manitowoc and Detroit, unable to dock, rode out the gale in the river channel.

Toronto Item.

The high wind partially stripped the roof of the tower of the Metropolitan Building, while the roof of Calvary Church at Silverthorne, a suburb, was blown away completely. The walls and part of the roof of an apartment house under erection at Moore Park were blown down. Toronto's chief damage, however, lay in the destruction of plate glass windows and the wrecking of signs.

Gale Sweeps Lakes.

OWEN SOUND, Ont., Dec. 8.—(Canadian Press.) — South-west winds, which have attained a velocity of fifty miles an hour, are whipping Northern Lake Huron and Georgian Bay into fury and local shipping men express the opinion to-day that the Algoma Central Steamship Line steamer Agawa, which ran ashore on Advance Reef, Manitoulin Island, during a snow storm yesterday, will be battered to pieces by the heavy sea.

The storm, which started yesterday, attained its height during the night and showed no signs of moderating this morning. It is regarded as fortunate that few boats are on the lakes at this time of the year.

White caps are rushing up on to the rocky coast of Manitoulin Island and shipping and fishing operations locally are entirely suspended until the gale subsides.

Power Lines Down.

OSHAWA, Dec. 8. — Canadian Press.) — Much damage is reported throughout Central Ontario this morning to power and other wire transmission systems as a result of high winds last night and this morning. Industries in this city and other points dependent upon light and power supplied by the Central Ontario Power System found themselves out of action by reason of interruption in power supply. Many poles were down and long stretches of wire laid low. The Hydro Commission has several gangs of men out repairing the damage but operations are difficult owing to the continued high winds.

The trouble did not extend very far eastward. At Belleville there was merely a little local trouble. Madoc and Deloro in the Belleville district were repaired within a few hours.

Boats Break Away.

DETROIT, Dec. 8. — (Canadian Press.)—The steamer Tashmoo, one of the largest excursion boats on the Detroit river, was torn from its moorings here early to-day by a fifty mile an hour gale, which lashed the channel docks and destroyed a number of smaller boats and launches. The Tashmoo, valued by the owners at half a million dollars, crashed into the bow of the Detroit-Windsor ferry Prime, tearing the latter away from her moorings. Boat steamers, with no one aboard, were driven upstream by the gale and the Tashmoo pounded helplessly against the Belle Isle bridge. The Promise was driven against the Grand Trunk railway shipping dock and crashed into a coal boat. Both were damaged.

Steamer in No Danger

SAULT STE. MARIE, Dec. 8 (Canadian Press).—The crew of the steamer Agawa ,which ran on the rocks on the south shore of Manitoulin near Michael's Bay yesterday, is in no danger, it was stated at the offices of the Algoma Central Steamship Lines, operators of the boat, today.

It is reported, however, that the Agawa is leaking badly.

Storm warnings are still out at the ship canals here and at the Sault, Michigan, though it is expected that there will be better weather later in the day.

Shipping is temporarily at a standstill. The fleet of boats at anchor at Detour and Whitefish Bay became ice encrusted in the blizzard which raged last night. The vessels tied up awaiting better weather include a large fleet which was beating its way down Lake Huron yesterday, of which the Agawa was one.

Waves Wreck Bridge.

BRANTFORD, Dec. 8. — (Canadian Press). — The Waters of Lake Erie are being savagely lashed by a windstorm which to-day sweeping the lake. At Port Dover, a bridge was torn away and much damage caused by high water. At Port Ryerse the water rose five feet and some sidewalks were washed away. In this city, many signs were blown down and billboards failed to hold against the strong wind.

Niagara Hard Hit.

ST. CATHARINES, Dec. 8. —(Canadian Press). — The southern portion of Niagara district was badly hit by storm last night and this morning. At Port Colborne, a strong wind from the lake blew the water into the harbour, putting the pier two feet under water. The accompanying heavy rain also helped to fill cellars and factory floors with water. The lower floors of the Maple Leaf Flour Mill and the Government elevator are submerged.

Men on the way to work found themselves stranded in a shack half way out on the Pier, where they were still marooned this morning. The boats in the harbour are holding their positions with difficulty. The Valley Camp broke loose from her moorings at the East Pier and was blown across the harbour to the Canada Steamship dock. A tug helped to get the vessel clear. Twenty tons of coal were washed from a coal dock. All construction work on the ship canal has been suspended.

Crystal Beach Park is said to be completely under water. Local line street cars at Welland are completely tied up by a blizzard.

Two Canada Steamship boats, the Saskatoon and Selkirk left Port Colborne at noon yesterday for the head of the lakes. While the Selkirk is believed to be out of the storm area, some apprehension is felt for the Saskatoon.

Crew In Danger.

OWEN SOUND, Ont., Dec. 8. — (Canadian Press). — Considerable anxiety is being expressed by wireless operators on the vessels tied up in harbour here following the receipt of a message from the steamer Agawan, on the rocks of Advance Reef, Manitoulin Island, and being badly battered by the terrific south-west gale which is sweeping North Lake Huron and Georgian Bay. The message said that the engine room bulk heads had given way and both cargo holds and engine room are now flooded. The crew has taken up a position on the forward part of the vessel to escape the waves which are raking the lower parts at the stern. The bow is five feet out of the water, testifying to the force with which the Agawa struck the reef, it is also reported that the vessel is aground a considerable distance from shore and that efforts to reach the wrecked ship have, as yet been futile.

OBITUARY

MRS. DAVID STINSON.

The funeral of the late Mrs. M. Stinson, relict of David Stinson, who passed away on November 27, at the home of her daughter, Mrs. David Graham, of Detroit, Mich., was largely attended on November 30.

The service, which was conducted in Trinity United Church, was in charge of the pastor, Rev .E. W. Rowland, who had known the deceased from his childhood days. Mrs. Stinson had reached the good old age of eighty-two years, and had lived in Omemee practically all her life until about seven years ago, when she moved to Detroit. Her husband predeceased her twenty-seven years ago.

Left to mourn her passing are a sorrowing daughter, Mrs. David Graham, of Detroit, and four sons, Charles of Minneapolis, Walter, Melville, and Fred of Detroit, as well as several grandchildren, to whom the sympathy of old friends is extended.

The remains were tenderly laid to rest in the Emily Cemetery by Messrs. Richard Grandy, Charles Ivory, R. Poast, T. J. Parsons, Reeve Southworth, and Harry Lamb.

Many beautiful flowers adorned the soft grey casket.

Messrs. Fred and Walter Stinson, of Detroit, sons of the deceased, accompanied the body to Omemee. Other mourners were a grandson, Mr. Albert Graham and his wife, of Trenton.

Stabber's Total Is 25; Police Renew Search

BRIDGEPORT, Conn., Dec. 8. —(Canadian Press). — Victims of Bridgeports "Phantom stabber" totalled twenty five to-day while police renewed the hunt for marauder who has escaped capture since striking his first blow on February 20, 1925. The latest victim of the "phantom" was Mrs. E. Haupler, eighteen, who was stabbed on the street last night. Her injuries, like those of the previous victims were not serious.

BIRTHS.

GORDON.—To Mr. and Mrs. Isidore Gordon (nee Violet Forsythe), on December 8th, a daughter.

FRENCH.—To Mr. and Mrs. French, 442 Driscoll Terrace, a daughter—

To Mr. and Mrs. Maurice B. Pringle, at Nicholls Hospital, December 8th —a daughter.

FOUR MEN DROWNED.

Lose Lives When Cable Snaps and Raft Goes Down Tailrace.

PAUGAN FALLS, Que., December 8 (Canadian Press). — Four construction company employees of this town were swept to their death in the tailrace of the power dam here to-day when a steel cable anchoring the raft on which they were working snapped without warning.

PEARL ON AMBER!

The Newest Thing in Toilet Goods. We have this in Natural, Rose and Blue, at extremely low prices. Come in and see them.
SPECIAL!—3-Piece Set (Brush, Comb, and Mirror), in attractive Gift Box. Only $10.45

BORLAND'S DRUG STORE
'PHONE 274
228 Charlotte Street, only 4 doors from Aylmer
See Our Windows For Gift Suggestions
WE DELIVER OPEN NIGHTS

Farmers ! Attention

Owing to increased business in our Grain Grinding Plant, we were compelled to install a Larger Motor; and we are now glad to announce we can take care of your GRAIN GRINDING MORE SPEEDILY AND WITH THE SAME COURTEOUS ATTENTION AS BEFORE.

FRANK H. DAWSON
Wholesale and Retail
FLOUR — SEED — FEED — GRAIN
380 Water Street Phone 55

Creamery Butter lb. 39c
(ANOTHER LOT OF FRESH MADE SELWYN)

Choice Cooking Apples (BALDWINS OR PEEWAUKEES) Pk. .40c
Spy Apples, Pk. 60c

Nevada Flour, 24 lb. Sack 93c

Pure Jam, Raspberry or Strawberry, 3 lb. jar 59c
Bulk Macaroni, 3 lbs. for 25c
Clark's Pork and Beans, No. 2 tin, 2 tins 25c
Pure Gold Jelly Powders, 4 pkgs. 25c

Breakfast Bacon, Sliced, lb. 25c
(FINE FLAVOR AND NICELY STREAKED)

Fresh Trimmed Pork Hams, lb. 23c
Fresh Trimmed Pork Butts (Shoulder), lb. 22c
Pickled Cottage Rolls, lb. 22c
When ordering a Roast, remember we have the choice tender kind always.

10 lbs. Granulated Sugar 64c

Fitzpatrick & Geraghty
Service Markets. Phones 481, 491, 492

Ye Olde Firme Heintzman & Co.
The Latest on
Victor Records
GET YOURS TO-DAY!

LIGHT CAVALRY OVERTURE (Military Band)—The Band of H.M. Coldstream Guards.
WHERE HAVE YOU BEEN ALL MY LIFE (Vocal Refrain) — Fox Trot — Nat Shilkret and The Victor Orchestra.
KISS ME AGAIN (Waltz), from Operetta, "Mlle. Modiste" — The Troubadours.
CLANCEY'S WOODEN WEDDING (Comic Song, with Orchestra)—Steve Porter.
CHRISTMAS SELECTIONS NOW HERE.

Heintzman Hall
'Phone 258
Royal Bank Building, HUNTER ST.
Open Evenings.
2d-136

C. G. E. PAY

My Dry Goods, Boots, and Clothing are being Cleared out by Conn & Kenny at Shamefully Cut Prices. That part of the Store to Rent, Jan. 1st. Come, share in the Feast of Bargains. Grocery and Butcher Shop at Rear, continued as usual, with Rubbers, Overshoes, Wallpaper, and Patent Medicines. Cash Specials for This Week
50c Jar Marmalade, 3 lbs. for 29c
60c Jar Plum Jam, 3 lbs., for 29c
20c Large Raisins, lb., only 10c
40c Mixed Peel, lb. only 29c
And Fine Cut Peel only 19c
10c Toilet Soap, Bar, only 5c
Chopped Suet, lb. only 20c
Double Quality Mincemeat, only 19c
Wallpaper on .... 1c Sale
It will pay you to visit us!
R. C. BRAUND
: Park and Albert Streets :

IT'S CONFIDENCE THAT DOES IT

Prepared French Mustard 12 oz. Jar—3 for 25c
Rinso 3 Pkgs. 21c

Bettys Orange Marmalade, No. 4 tin . .49c
This is a most delicious Marmalade, and at a most attractive price.

BRISK SELLING OF OUR CHOICE FRUITS, NUTS, AND PEELS FOR THE WEEK-END!

Valecnia Raisins, Lb.	21c	Cooking Figs, 2 Lbs.	19c
Seedless Choice, 2 Lbs.	25c	Dates, Fancy, 2 Lbs.	21c
Seedless, Select, 2 Lbs.	29c	Lemon Peel, to clear, Lb.	15c
Seedless, Extra Fancy, Lb.	17c	English Cut Peel, Mixed, Lb.	31c
Puffed Seeded, Fancy, 2 Lbs.	29c	Almonds, Shelled, Lb.	55c
Sultanas, Lb.	18c	Walnuts, Bordeaux, Lb.	59c
Sultanas, Smyrna, Fancy, Lb.	25c	Pineapple Rings, Lb.	69c
Currants, Fancy, 2 Lbs.	35c	Candied Cherries, 6oz.	25c

Brown Sugar 4 Lbs. 25c | Castile Soap 10 Cakes 25c | Hawes Wax 1-Lb. Tin 37c

CEREALS

Shredded Wheat, Pkg.	12c
Puffed Wheat, 2 Pkgs.	25c
Puffed Rice, Pkg.	17c
Handcock's Whole Wheat Flour, Lb.	10c
Handcock's Cracked Whole Wheat Flour, Lb.	10c
Graham Flour, 3 Lbs.	25c
Wheatlets, 3 Lbs.	25c
Corn Meal, 3 Lbs.	15c
Tillson Bran, Pkg.	21c
Post Toasties, Pkg.	12c

All Other Cereals not mentioned will be found on our shelves, at Closest Prices.

SUNDRIES

Lushus Jelly, 3 Pkgs.	25c
Knox Gelatin, Pkg.	23c
Little Chip Marmalade, Jar.	25c
Little Chip Marmalade, Large Jar	63c
Classic Cleanser, 4 Tins	25c
Sunlight Soap, 4 Bars	24c
Javel Water, Bottle	12c
P. & G. Soap, 6 Bars	25c

WE DELIVER GROCERY ORDERS FREE.

Porter S. White Co.
Phones 1960 2960 2964
GROCETERIAS 332 GEORGE 346 CHARLOTTE 150 PARK N.

GROCERY SPECIAL

WATCH FOR "SPECIALS" on our windows Friday morning or phone Charlotte Street 2502 and 2503; East City 2065 and 2524; Lake and Aylmer 2465 and 2808; Patterson Street 2806. We can save you money.

2 lb. Seedless Raisins 25c

2 LBS. FINEST CLEANED CURRANTS, guaranteed free from stems and grit 35c

FRESH FISH FRIDAY

We get one shipment of Fish each week—Friday morning. Our Fresh Fillet of Haddie is shipped right from the coast by express, packed in ice, and it is only two days from the time the Fish is caught until it is on your table. This is remarkable, considering the distance.

Fresh Fillet Haddie, lb. 19c	English Bloaters with Roe, lb. 25c
Silver Bright Salmon, lb. ...20c	Golden Ciscoes, lb. 25c
½ Fish, lb. 18c	Sliced Halibut, lb. 29c
2 lbs. Fresh Sea Herring 25c	Fresh Shrimps, ½ pint 25c
"Beacon" Haddie, the best, lb. 19c	Labrador Dressed Salt Herrings, 3 lbs. 25c
"Beacon" Fillets, the best, lb. 19c	(Order Early)
English Wrapped Kippers, each, 10c	

Specials in Meat

3 lbs. Pickled Pork Hocks ...25c	Peamealed Pickle Back— Sliced, lb. 39c
Sweet Pickled Boned and Skinned Peamealed Rolls, lb. ..23c	By the piece, lb. 37c
Jubilee Rolled and Boned Ham, for frying, lb. 45c	Devon Sugar - Cured Bacon, Sliced, lb. 29c
(Charlotte St. Store, or order at branch Stores.)	Schneider's Square Boiled Ham, lb. 50c
Sausage, lb. 23c	Mild-Cured Sweet Pickled Hams, half or whole, lb. 21c
Bologna, lb. 23c	

3 Clark's Tomato Soup 25c

Slawson's Ingersoll Loaf Cheese, lb. 32c	2 tins Pineapple 25c
3 pkgs. Corn Flakes 25c	3 cans Peas 25c
Bassett's English Liquorice Allsorts, lb. 29c	Potatoes, peck 24c
Vi-Tone .....21c and 49c	2 Brussels Sprouts 25c
Budded Walnuts, lb. 35c	2 French Peas 23c
French Walnuts, lb. 23c	No. 4 tin Apple and Raspberry or Apple and Strawberry Jam. 35c

168 Charlotte — 69 Hunter St. — Boyle's CASH & CARRY GROCERY. — Cor. Lake & Aylmer — Cor. Patterson & Rutherford

FRESH AND SMOKED
FISH

Sea Salmon	Ciscoes
Halibut	Kippers
White Fish	Haddie
Sea Herring	Fresh Fillets
Lake Herring	Smoked Fillets

You can 'Phone for your Fish or Fruit to
D. M. MELARA
Fruits, Vegetables, and Fish — 305 George Street
'Phone 2152 : Quick Delivery to Any Part of the City

Christmas Goods Now on Display

The McDermid Drug Stores

Are full of beautiful and useful Xmas Goods at prices which will astonish you. Shop early when the selection is complete.

GIFT STATIONERY
In all the new styles, specially boxed for Xmas.

YARDLEY'S PERFUMES,
Soaps, in lavender and other odors. See the large assortment of their Boxed Toiletries.

PEARLTONE BRUSHES,
Mirrors, Clocks, Combs and small pieces. In Separate Pieces and Boxed.

MILITARY BRUSHES
In Ebony, Gum Wood, Ivory, Tortoiseshell, etc.

FOUNTAIN PENS
See our special Pen with gold point, self-filler, for $1.25

PERFUMES
In Bulk and Fancy Bottles, from all the best makes in France, England and America.

Suitable Gifts at Extremely Low Prices

$10.00 Vivani Toilet Set for $1.97
Real Leather Bags from $1.98 to $4.98
Bonnet shaped Mirrors, best French Ivory, and nice clear glass $2.95
Large French Ivory Clock, new style $3.49
Powder Puff Boxes and Hair Receivers, a pair .....$1.25 Or singly at 69c
French Ivory Clocks, guaranteed $1.89

LEATHER GOODS
In Purses, Bags, Key Tainers, Collar Bags, Bill Folds, etc.

PARKER AND WATERMAN PENS and PENCILS
In Fancy Boxes. No extra charge for boxes.

EVER-READY FLASHLIGHTS
Including Battery Cells, from $1.70 Up

KODAKS AND CAMERAS
All the newest styles. Come in and we will explain how to use them.

MANICURE SETS
In Fancy Boxes. Also beautiful Folding Sets in Ivory or Tortoiseshell.
Hudnuts, Melba and Houbigants Face Powder, Perfume, Toilet Waters, Lip Stick and Compacts, in Fancy Boxes.

We Deliver in a Hurry. — Leave Your Name and secure a 1928 Calender. — Stores Open Every Night until 10.30.

McDermid & Jury
Cor. George and Charlotte Sts.
Phone 102

McDermid Drug Co.
Limited
Phone 15.
393 George St. Next Can. Dept. Stores

HOME EDITION

The Evening Examiner

IF IT WILL HELP PETERBOROUGH AND DISTRICT, THE EXAMINER IS FOR IT.

PROBABILITIES
Fresh Westerly winds, Fair and decidedly cold. Saturday, fair and cold.

VOL. LX., No. 135 | PETERBOROUGH, FRIDAY, DECEMBER 9, 1927 | PRICE THREE CENTS

COUNTY COUNCIL RECEIVES REPORTS FROM COMMITTEES

Chairmen Report Most Favorable Year In All Departments.

GRANTS MADE TO LEGION.

Engineer Reports Wallace Point Bridge Will Require Further Repairs.

The County Council spent most of the day yesterday dealing with the business of the various committees. District Highway Engineer Fellows was present and he asked that the members submit to the Highway Department the names of the various bridges in the county 20 feet and over that they want the department to pay 50 per cent of the cost and maintenance.

Under new legislation the government has agreed to pay 50 per cent. of the cost and upkeep of all bridges in the county twenty feet long and over. This is considered by the members to be the best highway legislation ever submitted to the county.

Mr. Fellows told the members that he expected the Wallace Point bridge to cost considerable more for maintenance in the future as another pier will have to be rebuilt and stringers put in. This information opened the question up as to whether the bridge should be closed. Reeve Smithson, of Otonabee, claimed that the road leading from the Bensfort bridge to the city should be assumed as a county highway, as keeping both roads from the bridge to the city, in repair by the township was asking too much. He said the township would be willing to take over the road from the Bensfort bridge to the Keene road, which is at present a county highway if the county would accept into the highway system the road leading from that bridge to Peterborough.

Reeve Smithson in his report to the council gave the incomplete expenditures on the various roads in the county system this year. Over $11,000 has been spent by the county in building and maintaining the highways in the county system.

H. Gainey, chairman of the Suburban Area Commission, submitted his report to the council, which showed an expenditure of $32,374.91 on roads under the jurisdiction of his commission.

Warden Middleton told the Commission that the part of the Chemong road looked after by that body was in a better state of repair than that taken over by the government for a provincial highway. Reeve Smithson said it had been a pleasure to work with the commission, the work had been well done this year and the commission had taken over all the roads that it was fair to ask it to assume the responsibility of. Reeves Scott, Lillico and Leahy thanked the commission for the improvements in the roads in their townships. A motion of appreciation for the work the commission had done during the past summer was moved by Reeve Tanner, seconded by Reeve Cavanagh, and carried unanimously.

Grants To Legion.

The Council endorsed the good work done by the Canadian Legion in the County and made a grant of $150 to the Peterboro Branch and $100 to the Lakefield Branch. Dr. Kennedy appearec on behalf of the Lakefield Branch.

The only fireworks of the day developed when the council was in county property committee. Ventilation in the registry office was being discussed. Fred Morrow, county registrar asked for several improvements in the new offices. He maintained that there should be windows in the vault. The council previously had taken the stand that their should be no window in the vault as they were held responsible for the property there.

The council carried its point and ordered the county engineer to have the ventilation improved. They suggested that less smoking in the vault by city lawyers might improve conditions. The engineer was also asked to get plans from Professor Anderson of the University of Toronto whereby the accoustic properties of the Court Chamber could be remedied.

County Property.

A very satisfactory report was made by Reeve W. H .Montgomery, chairman of the County Property committee. The committee that supervised the building of the new addition to the Court House was able to keep well within the estimates. Up until the end of October, $27,015.92 had been spent on that building. Added to this will be furniture, fittings and various appliances some of which have been bought while others are on the waiting list.

The new addition houses the registry office, clerk of the Surrogate and County Court and also provisions have been made for an office for the Crown Attorney. The registry office is one of the finest in the Province for a County the size of Peterborough. There is a slight defect in the ventilation but the engineer was ordered to have this remedied. The building committee was authorized to purchase the required

(Turn to Page 8, Please)

Theatrical costumes and other second-hand clothing sent to delight natives of Egypt, must hereafter be disinfected before being landed at Alexandria, according to a new municipal order.

Sub-Zero Weather Is Now Predicted

TORONTO, Dec. 9. —(Canadian Press). — Clear cold weather with indications that within the next twenty four hours sub zero temperatures would be recorded today followed the tempest which blew up yesterday. No reports of any deaths directly attributable to the storm were received from any Ontario point up to early this afternoon Northern Ontario points to-day alone reported sub zero temperatures.

INMATES VISIT COUNTY COUNCIL

Old People Given Motor Ride Arranged By H. C. Huffman.

LIKE SUPERINTENDENT.

Through the kindness of H. C. Huffman, of this city, all the old people of the House of Refuge at Lakefield who were able to go for a motor trip were given one yesterday. Nineteen in all made the trip. The drive included a sight-seeing tour of the city. While in Peterborough they visited the County Council in session at the Court House. There they all spoke favorably of their new superintendent and his wife, Mr. and Mrs. Louis Fry. One old man, who was very feeble, said he was glad to get the drive even if it was a cold day. The Examiner asked him how he was being used and he said, "Excellent. My, they are fine people."

Tommie Linton gave the Council a step dance and a jolly half hour was spent by the Council with the old people. Mr. Huffman also supplied ice cream to the inmates last night.

After the old people had returned it was moved by Reeve Scott, of Asphodel and Warden J. A. Middleton, that a letter of appreciation be sent to Mr. Huffman for his kind act toward the old people.

PRISONER TRIES TO KILL HIMSELF

Frank Renaud Leaps Into the Furnace at Belleville Jail.

LIKELY TO DIE.

BELLEVILLE, Dec. 9. — (Canadian Press). — Frank Renaud an inmate of the county jail on an offence against the L. C. A., attempted to commit suicide this morning at 9 a.m. when he jumped into the furnace in the basement of the building. The door would just about admit him and he went in head first, his whole body going in. He was a trusty about the jail. Robert Colling, the turnkey and Tom Ketchson, the warden, located him and pulled him out and sent him to Belleville General Hospital. Mr. Colling's hands were badly burned in releasing the man from his perilous position.

At the hospital on examination he was found to be severly burned about the body and hands.

Drs. Tennant and Rutherford attended him. It is not likely the man will recover. This man would have completed his sentence on Monday, December 19th and it is believed that he became despondent. He was conscious at all times.

Accused Pair At May's Landing Convicted By the Jury of Voluntary Manslaughter

MAY'S LANDING, N.J., December 9 (Associated Press). — A jury that had deliberated for more than 23 hours yesterday convicted Margaret Lilliendahl, bob-haired housewife, and Willis Beach, bald-headed chicken farmer, of voluntary manslaughter in the killing of the woman's aged husband.

Mrs. Lilliendahl wept quietly as the jury forewoman rendered the verdict that made her liable to a prison sentence of not more than ten years, or a fine not to exceed $1,000, or both. Beach, his pasty face set in a twisted sneer, did not so much as flinch.

Imposition of sentence was deferred until Saturday morning over the protest of Assistant District Attorney Hinkle, who prosecuted the case.

"I ask for immediate sentence of these defendants," Hinkle said, "without commiseration. We feel that all the mercy that should be given the defendants has already been given by the jury."

Robert H. McCarter, trial lawyer for Mrs. Lilliendahl, however, pleaded that new evidence had been discovered, and that he wanted time in which to examine it more thoroughly and to prepare motions for a new trial.

During the trial neither defendant showed the least sign of considering the possibility of an adverse verdict, but the long suspense of the jury deliberation may have given them some intimation that their liberation was not the certainty they had believed it.

The widow took the stand to defend herself with her story that her husband had been shot by two negroes, who made her drive her 72-year-old husband into a sandy lane near Hammonton. Beach's defence was an alibi, he asserting that he had been at home eating lunch with his family when the shooting occurred.

OFFICERS ELECTED AT U.F.O. CONVENTION

Mrs. Miles Oper of Leamington, who was re-elected president of the United Farm Women of Ontario at their third annual convention is No. 1, and Mrs. R. Wyman of Thessalon, convenor of the committee on legislation is No. 2. Mrs. W. E. Wilmott of Sharon is third. Mrs. Wilmott was elected vice-president and appointed convenor of a committee to investigate the Hydro problem for the farm women. Mrs. N. Souter of Nipissing, former past-president, is next.

Here, with James Ross, Woodbridge, No. 1, new president of the U.F.O. Co-operative Company, are shown the new directorate of the United Farmers of Ontario: 2, R. H. Halbert, Uxbridge. 3, W. A. Amos, Palmerston. 4, Carl Jones, Port Stanley. 5, Neil Mackay, Ripley.

JOSEPH JOHN IS ELECTED PRESIDENT OF KIWANIS CLUB

Election of Officers For 1928 Is Carried Out To-day.

MANY NOMINATED.

Contests Ensue For Various Elective Offices on Club Executive.

PRESIDENT
Joseph John
VICE-PRESIDENT
John J. Turner
TREASURER
Harry J. Boyle
DISTRICT TRUSTEE
Harry C. Huffman
BOARD OF DIRECTORS
Dr. F. C. Neal
A. J. Reynolds
J. A. Dewart
E. Taylor
W. Merrell
E. Vernon Morphet
M. Bredin.

Joseph John was to-day elected President of the Kiwanis Club for 1928, succeeding Isaac P. McNabb. Others nominated for the position were John J. Turner, John R. Heron, John I. Allen, and A. J. Reynolds. Mr. Allen withdrew before the ballot, recalling a statement made by him early in the year that personal reasons would not allow him to step from the Vice-President's chair to the President's. The other nominees were not accorded the privilege of withdrawing, and Mr. John was elected on the second ballot.

Five were nominated for the office of Vice-President, John J. Turner, Joseph Wearing, Dr. F. C. Neal, H. J. Boyle, and H. C. Huffman. After the first ballot, a motion by Messrs. Boyle and Huffman, that Mr. Turner be unanimously appointed, was carried.

For the office of Treasurer, three were nominated, H. J. Boyle, H. J. McCannan, and Charles Elliott, Mr. Boyle winning on the first ballot.

Three ballots were necessary for the election of a District Trustee. Dr. J. J .Craig, W. Merrell, A. J. Reynolds and H. C. Huffman were nominated. The second ballot was a tie between Messrs. Reynolds and Huffman, the latter winning by a small majority on the third.

There were twenty-two nominations for the Directorate, with seven to be elected. The nominations were: Walter J. Oke, W. Merrell, E. Taylor, A. J. Reynolds, H. Dickin, F. Dawson, Dr. F. C. Neal, T. Mark, E. V. Morphet, J. Nelson, H. J. McCannan, C. Lapp, C. Saunders, C. Blewett, J. A. Dewart, Rev. J. D. Paterson, C. Cummer, W. Kidd, M. Bredin, J. I. Allen, C. Elliott and Dr. E. Wood. The seven receiving the highest number of votes, and declared elected, were: Dr. Neal, Messrs. Reynolds, Dewart, E. Taylor, Merrell, Morphet and Bredin.

The scrutineers were George Liddle,

(Turn to Page 20, Please)

J. A. McNabb Seeks Re-election to Board

J. A. McNabb, a member of the Board of Education for the last two years will again seek re-election to that board at the coming civic elections.

MEMBERS VISIT COUNTY COUNCIL

E. A. Peck, M.P., and W. H. Bradburn, M.P.P., Give Short Addresses.

ON VARIOUS MATTERS.

A short visit was plad to the County Council this morning by E. A. Peck, M.P., and W. H. Bradburn, M. P.P. Both members gave short addresses. Mr. Bradburn told the council about the wonderful possibilities in Northern Ontario and the power development there. He explained how the forests were protected from the fire menace and what opportunies that country held for young people.

Mr. Peck was asked about immigration. He was of the opinion that the government was considering putting quota restrictions on all but British born immigrants, although he claimed he did not know the secrets of the minister or the council. The great problem that faces the minister is to get the right kind of immigrants and it is being considered whether it is advisable to allow immigrants to come from Central Europe.

A communication was read to the Council from Frank Barrett, secretary of the Fish and Game Association. He asked that the Council consider a game reservation as this county is being depleted of both game and fish. He charges that he has seen 30 and 40 men fishing at Katch-

(Turn to Page 20, Please)

YOUR CHRISTMAS GREETING CARDS

Owing to the heavy demand for our attractive Christmas Cards and the necessity for ordering early, we would ask those who find it inconvenient to call through the week to drop into the Examiner Saturday night, where they can be shown the hundreds of fine lines we handle.

IN FIELD AGAIN.

Stanley A. Lowe of the firm of Lowe & Outram, Ltd., wholesale confectioners who will again be an aldermanic candidate at the civic elections. Mr. Lowe is a young man, energetic and a great worker on the Peterborough Industrial Exhibition Board.

FOUR VESSELS NOW AGROUND IN HEAVY SEAS

Several Others Missing — Tug Unable To Reach Agawa.

SHIP BREAKING UP.

Pieces of Wreckage Come Ashore—Fishermen Prepare To Rescue Crew.

WINNIPEG, Dec. 9 (Canadian Press).—Four lake freighters today were aground in heavy seas. While there was anxiety for half a dozen other vessels which are missing, it is pointed out that none of these is equipped with wireless and they are likely in shelter.

The disabled steamers are the Algonquin at Copper Harbor, the Martian at Hare Island, Thunder Cape, the Altadoc at Keewanaw Point, and the Agawa at Michael Bay, Manitoulin Island. All four except the Algonquin are reported in danger of breaking up and aid is being rushed The disabled steamers carry a total of about 110 men but latest despatches contain no mention of immediate danger to their lives.

Agawa Breaking Up

TORONTO, Dec. 9 (Canadian Press).—A special despatch from Owen Sound states that at Province Bay, Manitoulin Island, wreckage was reported to be coming ashore, believed to be from the steamer Agawa and grave fears were expressed for the safety of the crew. The correspondent also reports that the Tobermory wireless station reported that the rescue tug Strathbogi was anchored at Cape Croker in Bruce Peninsula unable to proceed because of the storm. Purvis, a fisherman, was instructed to take food and clothing and keep fires burning in the night to be able to receive the crew if they could get ashore.

The steamer Martian of the Canada Steamship Lines is now reported aground on Thunder Cape, Lake Superior, but the crew is believed safe.

(Turn to Page 20, Please)

Relief Sent to Aid Stricken Grain Ship

OWEN SOUND, Ont., Dec. 9.—(Canadian Press). — The salvage tug Strathbogie left here at eight o'clock last night in an attempt to reach the steamer Agawa, which is hard aground on Advance Reef, Manitoulin Island, and being pounded by high seas. The Strathbogie is expected to reach the scene of the wreck before noon to-day, although with all aids to navigation was withdrawn from the coast line of Bruce Peninsula for the winter, and with a terrific gale blowing on the lake, it may take the tug longer.

The Agawa carries a crew of 21 men, who are believed to be still aboard.

The wireless set on the wrecked steamer went out of commission shortly after noon yesterday when the engine room bulkhead gave way from the pressure of water which had leaked into the cargo holds, and the dynamos which furnished the precious "juice" for the radio set were submerged.

The wind here is not quite so strong as it was earlier in the day, when it attained a velocity of 50 miles an hour at times, but the temperature is dropping quickly and it is decidedly cold.

Advance Reef is shown on the marine charts as being between three quarters of a mile and one mile from the shore of the Manitoulin Island.

LOCAL ENGINEERS HEAR INSTRUCTIVE TALK ON RADIO

J. M. Thompson Gives Address On Modernizing of Old Radio Sets.

MANY CHANGES.

Meeting Was Held in Conjunction With Peterborough Radio Club.

The Chamber of Commerce was filled to capacity last evening for the meeting of the Peterborough Branch of the Engineering Institute of Canada, held in conjunction with the Peterborough Radio Club. It opened sharp on schedule time, and during the next hour those present enjoyed a most interesting and instructive discourse on the modernizing of old radio sets and the correction of troules encountered with B. eliminators.

The special speaker of the evening was J. M. Thompson, Esq., Radio Engineer of Feranti Electric Ltd., who had come from Toronto for the purpose of addressing the meeting. Mr. Thompson was introduced by Mr. Burchill, chairman, who spoke briefly of the main speakers past career and concluded by announcing his subject.

Reviews Changes.

J. M. Thompson opened his address by stating that he purposed reviewing some of the changes and advances in radio construction and reception during the past eighteen months.

The most notable has been the change from the old system of having many dials, to the new idea of a two or even single dial control on the receiving set. This inclination has been due to the average fan's desire to get music without having to "fish" for stations. Last year, many sets were manufactured with two dials and within the last few months the single dial machine, plus a volume control, has become almost standard.. The reducing of the dials has presented a problem for electrical engineers for it has meant changes in coils and other new departures which the speaker explained.

Change Standard.

The attempts to equalize amplification within the set have also met with some success according to Mr. Thompson and he went on to show why amplification in the older sets was faulty and what has been done in the newer machines to improve it. He also spoke of the A. C. set and its possibilities, the shielded tube its principles, and advantages and confidently stated that the six-tube set would be the standard rather than the five-tube set.

"Shielding" he explained in detail before going into discussion of the power tube which, he claimed, has come into its own, this year. Mr. Thompson then handed out some timely hints to radio fans regarding the changing of tubes and batteries of their sets, discussed "regeneration" and the trouble that faulty lightning arresters may give.

At the front of the room, on a table was placed some radio equipment with which the speaker illustrated many phases of his address, particularly showing the proper treatment to be accorded "motor boating." He concluded by calling for questions from his auditors and answered several.

A hearty vote of thanks was tendered Mr. Thompson and the gathering was dismissed though many remained to enjoy a less formal discussion of electrical topics with the visitor from Toronto.

Mukhtai Effendi, well known Egyptian sculptor, has been commissioned by the Egyptian government to carve two statues of Zaghlul Pasha, one of the country's greatest men.

Red Revolution Feared In China

SHANGHAI, Dec. 9. — Canadian Press). — A communist revolution in China is believed to be the object of 300 Russian officers who have left Siberia with fifty thousand rifles for Canton. Chinese communist leaders are also reported rallying at Canton.

CAR SMASHED AGAINST TREE

Automobile Skids Across Street and Jumps Ove Curb.

BADLY BROKEN UP.

A car was completely smashed at the corner of King and Rubidge streets this morning. W. McIlwain was driving the car south on Rubidge street and the car started to skid. He applied the brakes and the car skidded 50 feet, struck the curb, jumped the sidewalk, and hit a tree. The impact of the car against the tree brcke the windows, bent the fenders, smashed the axle and made a general wreck of the body.

POLISH PREMIER MEETS REFEREE

Pilsudski Holds Conference With Van Blockland on Arrival in Geneva.

COUNCIL NOT SITTING.

GENEVA, Dec. 9. — (Canadian Press). — Premier Pilsudski arrived here thisafternoon in connection with the controversy between Lithuania and Poland. He went immediately to a hotel where he was met by Von Blockland of Holland, who has been designated by the league of nations council as special reporter on the dispute. A public meeting of the League Council will be held to-morrow to discuss the matter. Briand and Chamberlain will be the principal speakers. Efforts will be made to bring about an amicable settlement of the crisis. It was unlikely that the Premiers of the two countries would face one another in open council owing to the tension existing between the two.

A.Y.P.A. ELECTS OFFICERS.

Miss F. Pammett Chosen President By St. Luke's Branch.

Elections for the A.Y.P.A. of St. Luke's Church took place last evening in the parish hall, resulting as follows:

President, Miss F. Pammett; vice-president, Gordon Maniece; secretary, Ormie Heap; treasurer, Stanley Curtis; convenors of committees: Programme, Miss Queenie Hope and Roland Krant; Membership, V. Sedgewick; Refreshment, Mrs. W. L. Hepburn and Robert Sedgewick; Sports, Morgan Perry.

Vessels Founder During Blizzard Over Great Lakes

Two More Grain Steamers Are Reported Victims of Storm That Swept Over Lake District Yesterday—S. S. "The Altabos" Aground Off Kewatin Point—Michigan Believed a Total Wreck.

RAGING SNOW AND WIND STORM HAMPERS COMMUNICATIONS WITH STRICKEN VESSEL

Estimated Property Damage in Western New York State and Canadian Provinces Bordering On Waterfront Will Reach Many Thousands As Result of Terrific Gale.

FORT WILLIAM, Ont., Dec. 9 (Canadian Press).—Two more steamers are reported victims of the storm that has swept the Great Lakes during the past two days.

The steamer "F. B. Squire," of the Jenkins Steomship Company, has foundered, but no particulars have been received as to where the disaster occurred, while the S.S. "The Altabas" of the R. M. Patterson Company, is aground at Keewenawa Point, probably a total wreck.

No word has been received as to the safety of the crews of either boat, in wireless reports received here last yesterday.

The first vessel victim of the storm's fury was the steamer "Agawa," which went aground on Advance Reef, Manitoulin Island, on Wednesday.

Messages from the Lower Lakes report that storm conditions are the worst that have been experienced for years. At the head of the lakes, the weather has calmed down somewhat, but there is prospect of the temperature being extremely low, with little wind.

Wireless Damaged

HOUGHTON, Mich., Dec. 9 (A.P.). —Canadian steamer Altabos, believed to be loaded with grain, was driven ashore off Keewenawa Point, Mich., late yesterday, according to a wireless message received at the coastguard station at Copper Point. The message said the crew was safe. The ship's wireless receiving set was damaged, hampering communication with the vessel.

Coastguard officials at Copper Point said it would be impossible to go to the assistance of the stricken ship last night because of the 50-mile gale and raging snowstorm in the district. The coastguard has been unable to obtain the exact position of the steamer and a blind search in the storm would be foolhardy, officials said.

The Altados is a 5,600 ton steel freighter out of Fort William, Ont., and usually carries a crew of about 35 men. After the first wireless message stating she was aground and that the crew was safe, no further word was received from the vessel.

The coastguardsman at Copper Point planned to await further possible word from the ship and proceed to her assistance at the first break in the storm. If no further word is received, the coastguard ship will shove off for Keewenawa Point at 4 a.m., and make a general search of the district. The distress message said the ship was somewhere off Keewenawa Point but failed to give the exact position.

Property Damage Heavy.

BUFFALO, N.Y., Dec. 9.—(A.P.)—A gale off the Great Lakes yesterday swept Western New York and the Lake provinces of Canada, disrupting shipping, tearing boats from their moorings in harbors, damaging houses, flooding wide sections and uprooting trees and poles.

While the gale subsided in the late afternoon from a maximum in the early morning of 84 miles an hour to around 70 miles an hour velocity, the weather bureau predicted that high winds would prevail last night and to-day with some snow, and warnings were displayed for lake craft.

No estimate of the damage was available last night, but it was expected to reach many thousands of dollars.

A Buffalo man was killed when he was struck by a newspaper truck, the driver of which was blinded by driven snow. Yesterday's gale hit Buf-

(Turn to Page 8, Please)

Llandovery, Wales, claims to be the only town in Great Britain today without unemployment troubles, for every able-bodied man is engaged in the oil-refining and distributing industry.

COUNCIL HEARS GOOD REPORTS

Counties Road Superintendent Tells of Work Done—Second Grader Needed.

WILL PLANT TREES.

COBOURG, Dec. 9. — When the Counties Council was called to order yesterday afternoon at 2.40 and the roll called, there were six members absent. These were Britton of Newcastle, Peake of Seymour, Ross of Codrington, Thickson of Bowmanville, Thompson of Cobourg and Wood of Millbrook. Some of the absentees came to the council chamber later.

Col. MacNachtan read several communications. The first was an account from the Wellington Continuation school for tuition of pupils from the United Counties. Under date Dec. 6, 1927, there was an account for light on the Hastings bridge. The former account was passed, but the latter was referred to the Finance committee. A second account from Hastings amounting to $2,700 was referred to the Road and Bridge committee. This was for widening the bridge in that village.

The first committee to report was the Forestry committee. In its presentation it said the members had inspected several properties in the county of Durham which might be suitable for reforestation purposes. Several of these had been too high-priced, but they were strongly in favor of purchasing the tract as indicated in the sketch accompanying the report. There were also other properties available at reasonable prices which would make up the desired 1,000 acres. In the original tract there were only 790 acres. This could be purchased for $8.70 an acre.

W. J. Maher, speaking in the report, was strongly in favor of the reforestation scheme. He thought that anyone who saw the areas already planted could not help but realize that the trees were in their natural element. Timber, he said, was growing more valuable every day and it would continue to do so. Trees, he said, were a crop, and should be considered just as a farmer would consider his grain. The generation of forty or fifty years hence would be truly thankful for what the present generation did in providing such a heritage.

C. A. Wright, Darlington, said that the trees were a "long-distance" crop, but were, nevertheless, a good idea and an excellent investment. He recalled how he had been among those who ridiculed the original idea at the outset but was ready and eager to admit that he now believed differently. He thought it a step in the right direction. He thought it would be a good idea to have the township interested in the scheme.

Mr. Richardson, of the Government staff, addressed the council. It was four years since he had done so but during that time the Hon.. Mr. Finlayson, Minister of Land & Forests had addressed the council and advised them to purchase more land. The block which the present committee had selected, he said, was admirably suited to the reforestation plan, and he would be pleased to recommended it to the minister.

He had brought a small picture machine with him and wished to show some slides to the council. This would enable them to grasp the true situation much more readily than an ordinary lecture would. Just before showing the slides, he explained that it required three to four years for the trees to establish themselves and that there would be more growth during the period of the following four years. He also explained the three-fold programme for reforestation which the government was following. This was fully detailed in the government circular, municipal forests, page 18. The trees on the Peterboro Road, two miles west of Norwood also came in for special mention.

The slides shown, clearly depicted the growth of the trees from the stage of seed preparation to the ten inch trunk of twenty-year-old specimen. The slides showing the methods employed at the Government nurseries were of particular interest to the council.

Warden Elliot, after Mr. Richardson had finished, spoke briefly, saying that the committee's visit to the nursery at Fort William had been a revelation to them. He was very much in favour of the reforestation plan. The report of the Reforestation Committee was accepted.

Road Report Given.

Mr. Grier, superintendent of the County Roads when asked for his report, said he had prepared it along slightly different lines than usual. Instead of giving his report by townships, he had prepared it by roads. He had also prepared an individual copy for each member of the council and these would be distributed after the session.

The expenditures of the United Counties for maintenance and construction of roads, given by roads, are:

County Road, no. 1 ....$2,083.40
County Road, no. 2 .... $1,842.09
County Road, no. 6 .... $8,350.03
County Road, no. 8 .... $102.25

This road was only taken over as a county road in September last and the expenditure was for maintenance only.

County Road, no. 9 .... $159.60
Maintenance only.
County Road, no. 10 .... $3320.17
County Road, no. 15 .. $4,475.84
County Road, no. 16 .... $130.50
Maintenance only.
County Road, no. 17 .... $588.88
Maintenance only.
County Road, no. 18 .... $4,499.02
County Road no 19 .. $12,196.32
County Road, no. 23 .. $3,235.31
County Road, no. 25 .. $23,607.08

This includes the accounts for the Hastings Bridges.

County Road, no. 26 .... $1,114.92
County Road, no. 31 .. $1,139.92
County Road, no 34 .... $362.39
County Road, no. 35 ..824.75
Maintenance only.
County Road, no. 38 .. $6249.92
Maintenance only.
County Road, no. 39 .... $597.27
Maintenance only.
County Road no. 57 .. $4739.49
Maintenance only.
Total $89,220.35.

There were two concrete bridges constructed, four steel bridges, one other completed and two repaired or altered. Twenty five corrugated iron culverts have been installed, nine miles of road constructed and forty one miles gravelled A total of 30,6612 yards of crushed and pit gravel were used at a price of slightly over $1.00 per yard. Two hundred and fifty miles of road have been graded some of it two and three times, with the power grader.

A motion to receive the report was carried and Warden Elliot gave a brief verbal report from the road committee. He said there was little left for that committee to report since Mr. Grier's report had covered their work very completely He wished ,however, to express himself as being in favour of purchasing a portable stone crusher. This could be transported to the most convenient places much more rapidly and with less expense than the large one at present in use. The purchase of a second power grader also received

(Turn to Page 6, Please)

Save Money!

Make your own hard or soft soap by using waste fats and —

GILLETT'S PURE FLAKE LYE

It costs less to make soap than to buy it!

FULL DIRECTIONS WITH EVERY CAN

ALSO USE GILLETTS LYE FOR ALL CLEANING DISINFECTING SPRAYING ETC.

LITERARY SOCIETY

Springville - Fairmount Society To Hold Poetical Evening Friday.

SPRINGVILLE, Dec. 9.—All who are interested in the success of the Springville-Fairmount Literary Society are looking forward to the poetical evening which is to be held to-night. The life of Robert Service (the Canadian Kipling) will be studied. The program for the evening will consist mainly of poetical readings of the poems of the above poet.

OLD MASTERS

A rose to the living is more
Than sumptuous wreaths to the dead:
In filling love's infinite store,
A rose to the living is more—
If graciously given before
The hungering spirit is fled—
A rose to the living is more
Than sumptuous wreaths to the dead.

—Nixon Waterman: A Rose to the Living.

Let the "CLARK" Kitchens help you

13 shopping days to Xmas—

You can serve a different soup every day by having an assortment of the 13 CLARK Soups.

Think of the work saved and the satisfaction of knowing that the soup will be right.

45-27

Five Lives Lost In Boom Break

PAUGAN FALLS, Que., Dec. 9. —(Canadian Press).— The death toll of the boom break here yesterday morning mounted up to five, according to latest information. Early reports stated that five men were working on the boom when the steel cable broke Only one of them, Ernest Rinta, 19 year old Finn, was able to save himself by swimming ashore. Alex. Sarasin, who was working nearby is authority for the information that six men were on the boom and were all but one swept to their death over the tail race of the power plant. The identity of the fifth victim is not known.

WILL SUBMIT SOLUTION FOR BORDER DISPUTE

Geneva Council To Consider Report on Polish-Lithuanian Situation.

AT SATURDAY SESSION.

Occupation of Vilna By Poland To Remain Unsettled Until March.

LONDON, Dec. 9. — (Canadian Press Cable. — The Daily Telegraph will publish the following from its Geneva correspondent:

"It is understood that the following solution will be submitted to the Council of the League on Saturday for a clearing of the Polish-Lithuanian situation.

1.—"Poland shall agree to recognize the full and complete independence of Lithuania as a sovereign state:

2. —"The present co-called state of war between the two parties shall cease and more normal relations shall be established which, however need not mean the resumption of of consular or diplomatic relations, but must bring about a reopening of railway, postal and telegraphic traffic as well as the transmission of traffic through Lithuania and Poland to neighbouring countries.

3.—"The League Council is to appoint a commission to visit both sides of the frontiers between these two countries and report regarding the alleged mobilization of troops by Poland and also the existence of irregular armed bands which have been molesting the frontier villages and responsibility for which, each country accuses the other.

"The real question at the root of the whole dispute, namely the occupation of Vilna by Poland remains unsettled until March.

Yesterday afternoon's public meeting of the League Council decided to submit the thorny question of German minority schools in Polish Silesia to the Hague Court. The remainder of the session was occupied by another of the everlasting Polish squabbles ,namely the transport of Polish munitions through Danzig port for Polish vessels.

"No wonder the general exclamation in League lobbies is that the institution seems to exist for no other purpose than the settlement of Poland's disputes with her neighbors."

RINK DESTROYED BY HEAVY WINDS

Davidson's Arena, Nearly Completed, Blown Down in Storm.

LOSS IS HEAVY.

CAMPBELLFORD, Dec. 9.—During the terrific windstorm early yesterday morning, Davidson's Arena, the new regulation size skating rink nearing completion, was literally blown to the ground. The loss will be heavy. No other serious damage is reported in the district.

The rink, whose construction was filling a long-felt want in Campbellford, was to be ready for use in the near future.

Vaudeville Circuits Are Consolidated

NEW YORK, December 9. —(Canadian Press).—Consolidation of the Orpheum Circuit, Inc., B. F. Keith Corporation, Greater New York Vaudeville Theatres Corporation, and the B. F. Keith-Albee Vaudeville Exchange, involving assets of approximately $100,000,000, through the formation of a new organization to be known as the Keith-Albee-Orpheum Corporation, was announced last night by Maurice Goodman, general counsel for the Keith-Albee interests.

Capitalization of the new corporation will consist of $10,000,000 of 7 per cent. preferred stock and 2,000,000 shares of common stock, of which 1,119,170 shares will be presently outstanding. Lehman Brothers, bankers, who are financing the new enterprise, will shortly make a public offering of the preferred stock.

WOMAN FOUND BADLY BEATEN

Says Men Struck Her When She Refused To Enter Car.

OUTSIDE OSHAWA.

OSHAWA, Dec. 8. — (Canadian Press). — Beaten into insensibility and left on the roadside two miles from her home by her abductors, Mrs Roy Cutts, Oshawa, was found on the highway to-day by passengers of the Toronto-Oshawa bus. They rushed her to Oshawa General Hospital, where she is suffering from head injuries, shock, and exposure. Mrs. Curtis said that two men in a large sedan had accosted her on the highway last night and one of them struck her with a flashlight when she refused to enter the car.

Inside the old crater of Asama, near Karuijawa, Japan, a new crater, 60 feet in diameter, has been found recently despite that the volcano has been active since last January.

Members Divided On Prayer Book Issue

LONDON, Dec. 9 (Canadian Press Cable).—It has been a long time since there has been such "lobbying" in connection with any parliamentary business as the intensive campaign for and against the draft of the new prayer book on which Parliament will soon be involved in debate. The House of Lords will likely pass the book on Wednesday, but not by an overwhelming majority. On Thursday the House of Commons is expected to show a substantial majority for the bill approving the prayer book revisions.

Premier Stanley Baldwin will speak in favor of the bill and so will a number of Labor members, including Commander Kenworthy, Misses Bondfield, Wilkinson and Lawrence and the Duchess of Atholl.

Sir Douglas Hogg, Attorney-General, is against the bill and will be supported by Labor members: Rt. Hon. S. Walsh of Ince, J. H. Hayes of Edgehill, and Col., Rt. Hon. J. C. Wedgwood.

Archbishop Short has already addressed the Liberals urging them to support the new prayer book.

WILL ATTEMPT NON-STOP HOP

Lindbergh To Try Flight From New York To Mexico City.

2,000 MILE TRIP.

WASHINGTON, D. C., Dec. 9. — (Canadian Press) — Charles A. Lindbergh has decided to attempt a non-stop flight from New York to Mexico City.

The spanning of the 2,000 air miles between the capitals of the United States and Mexico will be the next international mission undertaken by the ambassador of good-will, Charles A. Lindbergh.

A telegraphic invitation from President Calles of Mexico to make the flight reached the trans-Atlantic flier yesterday and he has accepted. Although his plans are not complete Lindbergh said last night that he would not necessarily attempt a non-stop flight.

"I have not studied the project," he added, "and the route depends on flying conditions. Whether or not any stops will be made en route also must be decided later."

It is Lindbergh's present intention to start from Washington, not New York, and to use his "Spirit of St. Louis."

COLD WEATHER FOLLOWS GALE

Sub-Zero Temperatures Prevail Over Western Provinces of Dominion.

ROADS STILL BLOCKED.

WINNIPEG, Man., Dec. 9. —(Canadian Press) — Death-dealing storms had given way to extreme sub-zero temperatures in Western Canada last night. The death toll attributed to the blizzard which howled across Southern Alberta early this week was reduced to six to-day following offical denial of a report that the frozen bodies of two sheep-herders had been found in a snow drift south of Tabor.

The sting of winters icy blasts was felt over a stretch of territory extending from the Pacific Coast to Eastern Ontario, and thence into the United States. Country roads were still blocked in the three Prairie Provinces and disorganized railway service was gradually being restored to normal in the storm-wrecked regions. As a result of the intense cold, which reached as low as forty below in the Rocky Mountain area, trains from West were many hours behind schedule to-day.

Schools Closed.

Country schools were closed in many districts and several cities and towns in Alberta were still on restricted milk supply. Shipping on the Great Lakes was at a complete stand-still with prospects of a number of vessels being trapped in the ice now rapidly forming. While ice-breakers were manoeuvering to maintain shipping channels free of ice. A sharp drop in temperature threatened to seal the end of navigation for the 1927 season.

The blizzard that whipped Lake Superior accounted for the foundering of the steamer Agawa of the Algoma Central Steamship Line which was driven on a reef off the Manitoulin Island. Throughout the day, watches on the mainland were helpless to proceed to the assistance of the crew of 21 man aboard the vessel. Late reports indicated that a tug had been despatched to the aid of the disabled steamer.

The coldest points reported on the Continent during the day were Hudson Hope, B. C., and Mayo in the Yukon territory where the mercuries dropped to 51 below zero. At Aklavik in the Artic th low points of 48 below was recorded while Edmonton, Alta., registered an official extreme of 41 below. In contrast to these frigid dips Fort Simpson, far up the Yukon, reported the unusual temperature for this time of the year of 2 below. Temperature ranging from 20 to 30 below zero were common on the plains of Western Canada.

Victor

VE Orthophonic **Records**

Polly
Just as fascinating as "Nola"
Fox Trot — Zez Confrey and His Orchestra — 20777

My Heart Stood Still
All the rage in London
Vocal — Melville Gideon — 21027
Fox Trot — George Olsen and His Music — 21034

My Blue Heaven
Vocal — Gene Austin — 20964
Fox Trot — Paul Whiteman and His Orchestra — 20828

On a Dew, Dew, Dewy Day
Fox Trot — Nat Shilkret and The Victor Orchestra — 20819
Duet with guitar — Jim Miller—Charlie Farrell — 20906

Together, We Two

Fox Trot — Johnny Johnson and His Statler Pennsylvanians — 21016

A package of Victor Records makes a wonderful Christmas gift. "His Master's Voice" dealers have special selections.

Victor Talking Machine Co. of Canada, Limited

Come to our roomy show-rooms for a demonstration of Orthophonic Victrolas, with Victor Red Seal records. — HEINTZMAN & CO., LTD., Royal Bank Bldg., Hunter St.

We are George Street representatives, and carry a full line of Orthophonic Victrolas and Records. — E. V. WARNE, 325 George St.

Robt. Fair & Co. Ltd Phone 145

READY-TO-WEAR DEPARTMENT

A WONDERFUL OPPORTUNITY TO BUY A BETTER WINTER COAT AT A VERY LOW PRICE. This group of Coats are developed in Needlepoint, Duvetyn and Fur Fabric, distinctive in style and finish, with large shawl and bolster collars and cuffs of Opossum, Sealine, Mandel and Thibetine. Fully lined and interlined with fine quality brocade and satin-de-luxe. They are in Black, Navy, Burgundy, Grey, Brown, Greens and Lighter Blues. Sizes 16 years to 45 bust. Regular price 37.50. Special for Saturday

$28.50

A GROUP OF COATS FASHIONED IN GOOD QUALITY SUEDINE & VELOUR. With shawl collars and cuffs of Thibetine. Lined and interlined. The colors are Navy, Burgundy, Rosewood and Lighter Blues. Sizes 14 to 38 bust. Special price for Saturday

$13.50

KIMONAS IN WOOL BEACON CLOTH, BLANKET CLOTH AND CORDUROY, in a varied collection of pretty colors. Some are satin trimmed, others have fine silk cord finishing collar, cuffs and pockets, and heavy silk cord girdle. They are in sizes 34 to 46 bust. Priced from..... $4.95 to $9.95

DAINTY SILK KNIT GOWNS, trimmed with fine lace and insertion. Colors are Orchid, Pink, Green and Peach. Special for Saturday..... $1.98

HABUTAI SILK GOWNS, in an assortment of colors, daintily trimmed with lace, shirrings and tucks. Very suitable for Christmas Gifts. Priced for Saturday at..... $3.98

GOWNS AND TWO-PIECE PYJAMA SUITS in Dimity. They are in a variety of pretty colors, trimmed iwth contrasting colors. Reg. price $1.49.. Special for Saturday..... $1.00

A Dress Length of Silk or Satin or a Beacon Bath Robe-Make Ideal Gifts

SILK CREPE DE CHINE, 38 inches wide, in 12 different colors. Special for Saturday. Yard.... $1.39

BLACK DUCHESS SATIN. Regular price $1.59. Special for Saturday..... $1.25

BEST QUALITY FUGI SILK, Specially priced at, Yard..... 50c

NEW SHOT TAFFETA SILKS for evening wear; in 10 different shades. Specially priced for Saturday. Yard..... $2.50

BEACON BATH ROBES, 72 x 90, with girdles. Specially priced for Saturday, at..... $6.95

Our Staple Section Presents Dozens of Sensible Gift Ideas

COLORED BORDERED LUNCHEON SETS, pure linen, cloths 52 inches, with 6 Serviettes, 14 x 14. Specially priced for Saturday, at, Set.... $2.95

BEAUTIFUL COLORED GLASS CLOTHS AND DISH TOWELS. Regular price 35c each. Special for Saturday, Each..... 25c

BLEACHED SATIN DAMASK TABLE CLOTHS, 2 x 2½, and Napkins to match, 22 x 22. Specially priced at, per Set..... $11.95

BEDROOM TOWELS WITH COLORED HEMSTITCHED BORDERS, in Rose, Gold, Blue, Helio and Green. Regular price 35c each. Special for Saturday, Each..... 29c

CLEARING SALE OF FRENCH CLUNY AND FLORENTINE LACE TRIMMED LINENS, including Cloths, Scarves, Centres, Tray Covers and

DOYLIES at ONE-THIRD LESS THAN REGULAR PRICE.

27-Inch FLANNELETTES, in plain white and fancy stripe. Special price, Yard..... 15c

36-Inch FLANNELETTE, in plain white and assorted colored stripes. Regular price 25c, Specially priced for Saturday at, Yard..... 18c

FLANNELETTE BLANKETS in white and grey, wth pink or blue borders. Size 68 x 79 inches. Specially priced at, Pair..... $1.98

EIDERDOWN BED COMFORTERS, Covered with downproof sateen. Size 66 x 72. Specially priced at..... $12.95

CHINTZ-COVERED COTTON-FILLED BED COMFORTERS, Size 66 by 72 ins. Regular price $4.25. Special price for Saturday..... $3.49

FRENCH FLOWERS, SOME IN FANCY BOXES, Specially price from 39c to $1.95 Each

LADIES HAND AND UNDER-ARM LEATHER BAGS, Specially priced from $1.95 to $7.50 Each

A Gift to the Home is Opportune and Shows a Desire for Economy

NEW SILKS, $1.50 to $3.50 YARD

Beautiful new Drapery Silks that will add beauty and brightness to your windows for Christmas. Among them are plain colors of Rose, Blue, Gold, and Mulberry; stripes in various colorings, and all - over damasks in Blue and Gold.

WINDOW SHADES 75c Each

Window Shades made of good quality cloth, in choice of White, Cream, or Green. 37 x 37 ins., complete with brackets. Regular price $1.00.

DOOR MATS, 79c Each

Wilton and Axminster Door Mats in splendid choice of colorings; each is fringed on side and ends. Regular value up to $2.50.

AUDITED AMPLIFICATION
HAS ELIMINATED ALL OF THE GUESS-WORK
FROM THE MOST ROMANTIC FORCE
OF MODERN TIMES—THE RADIO.
THE SUPERIOR SENSITIVITY, RANGE
AND TONE-QUALITY
OF ALL ERLA SETS ARE CHARTED AND
MADE CLEARLY APPARENT
BY AUDITED AMPLIFICATION.

Price $92.50 and up.

ERLA

DISTRIBUTERS:
Edwin Chown & Sons, Kingston, Ont.

Distributors in Peterborough;
C. Moncur's Drug Store, 407 George St.
E. F. Browning, 414 Water St.

BANK CLEARINGS

Calgary	$11,768,506	Moose Jaw	2,607,937
Edmonton	9,034,403	Regina	8,244,940
Saskatoon	3,377,379	Lethbridge	890,402
		Vancouver	21,308,029
		Victoria	2,826,130
		New Westminster	855,364
		Fort William	1,409,516
		Brandon	880,013
		Medicine Hat	566,463
		Prince Albert	574,651

APPEALING DISPLAY OF
Christmas Goods
Giving Distinctive Aid to Intelligent Selection of Gifts at
GILES DRUG STORE

Aids to Shoppers

We will be glad to wrap or pack for shipment any article which the purchaser may desire to send away. We will also weigh it and tell you the cost of shipment, and help you in every way possible.

FRENCH IVORY GIFTS

We have a great variety of pieces in Ivory, novelties and utilities, priced to save you money.

$5.00 White House Clocks	$3.29
$2.50 Smaller Clocks	$1.99
$2.00 Hair Brushes	$1.29
$5.00 Hair Brushes	$3.34
$5.00 Mirrors	$3.34
$3.00 Mirrors	$2.49
75c Combs	49c
$1.00 Hair Receivers and Puff Boxes	69c
$2.00 Hair Receivers and Puff Boxes	$1.34
35c Perfume Bottles	23c
$3.00 Jewel Cases	$1.49
$1.50 Picture Frames	$1.19
$2.00 Bonnet Brushes	$1.00
Small Manicure Pieces	24c
Large Manicure Pieces	34c
Many other pieces	18c to $5.00

PEARLTONE

The most beautiful Toilet Ware in Natural Pearl and Rose Pearl on Amber; also in Blue, Maize, Orchid and Green.

Hair Brushes	$5.50
Combs	$1.50
Mirrors	$8.00 and $10.00
Clocks	$3.35 and $4.25
Manicure Pieces	75c

REAL EBONY

Military Brushes	$1.99 to $6.00
Hair Brushes	$1.24 to $3.00
Cloth and Hat Brushes	$1.00 to $2.25

PERFUME ATOMIZERS
Beautiful new colors and designs.
75c, $1.25, $2.00, $2.50, $3.00, $4.00 and $5.00

BATH SALTS

Yardley's	60c, $1.00, $1.50, and $2.50
St. Denis	75c, $1.00 and $1.50
Hudnut's	$1.00, $1.25 and $1.50
Melba	25c, 75c and $1.00

BATH DUSTING POWDER

Coty's O'Origan	$2.00
Yardley's	$1.50
St. Denis	$1.00 and $1.25
Hudnut's	$1.25

TOILET WATER

Coty's L'Origan	$4.50
Yardley's	75c, $1.00, $1.75 and $2.50
Hudnut's	$1.00, $1.50, $2.00 and $3.50
Melba	60c, $1.00 and $1.50
Pivers	$2.25

TOILET AND BATH GIFT SETS

Yardley's	$1.50, $2.50 and $3.75
St. Denis	$1.50, $3.00 and $5.00
Hudnut's	$2.25, $4.50 and $8.00

GREETING CARDS

Cards and Booklets	5c to 20c
Personal Greeting Cards, doz.	$1.50 up

STATIONERY

Gage's	50c, $1.00, $1.50 and $2.00
White & Wyckoff's	60c, $1.25 and $1.75

PENS, PENCILS AND SETS

Parker Pens	$2.75, $5.00 and $7.00
Parker Sets	$5.75, $6.50, $8.00 and $11.00
Waterman Pens	$3.75, $4.00 and $7.00
Eversharp Pencils	50c, $1.00, $2.50 and $5.00
Eclipse Pens	$1.00 and $1.50

"WE DELIVER ANYTHING ANYWHERE ANYTIME"

GILES
THE DRUGGIST

GEORGE STREET OPP. GRAFTON'S
PHONE 2160

STORE OPEN EVERY EVENING.

SUNDAY SCHOOL LESSON.

RECOGNIZING GOD IN NATIONAL AFFAIRS

The International Uniform Sunday School Lesson for Dec. 11. The Recognition of God in National Affairs. Isaiah 37:5-11, 14-20.

BY WM. B. GILROY, D.D.
Editor of The Congregationalist.

Text: Isaiah 37:5-11, 14-20

So the servants of King Hezekiah came to Isaiah.

And Isaiah said unto them, Thus shall ye say unto your master, Thus saith the Lord, Be not afraid of the words that thou hast heard, wherewith the servants of the king of Assyria have blasphemed me.

Behold, I will send a blast upon him, and he shall hear a rumour, and return to his own land; and I will cause him to fall by the sword in his own land.

So Rabshakeh returned, and found the king of Assyria warring against Libnah: for he had heard that he was departed from Lachish.

And he heard say concerning Tirhakah, king of Ethopia, He is come forth to make war with thee: and when he heard it, he sent messengers to Hezekiah, saying,

Thus shall ye speak to Hezekiah, king of Judah, saying, Let not thy God in whom thou trustest deceive thee, saying, Jerusalem shall not be given into the hand of the king of Assyria.

Behold, thou hast heard what the kings of Assyria have done to all lands by destroying them utterly; and shalt thou be delivered?

And Hezekiah received the letter from the hand of the messengers, and read it: and Hezekiah went up unto the house of the Lord, and spread it before the Lord.

And Hezekiah prayed unto the Lord, saying,

O Lord of hosts, God of Israel, that dwellest between the cherubims, thou art the God, even thou alone, of all the kingdoms of the earth: thou hast made heaven and earth.

Incline thine ear, O Lord, and hear; open thine eyes, O Lord, and see: and hear all the words of Sennacherib, which hath sent to reproach the living God.

Of a truth, Lord, the kings of Assyria have laid waste all the nations, and their countries.

And have cast their gods into the fire: for they were no gods, but the work of men's hands, wood and stone; therefore they have destroyed them.

Now, therefore, O Lord our God, save us from his hand, that all the kingdoms of the earth may know that thou art the Lord, even thou only.

This lesson cannot be adequately understood unless one has an appreciation of the position of Israel among the nations in ancient times. This position has been compared to that of such countries as Belgium in modern Europe—the position of a buffer state between great rival and contending powers. Palestine, in its very situation, was naturally the battle ground between warring empires, and much of the history of Israel must be read in the light of these rivalries.

What was the wise and sound policy for Israel in this situation? Isaiah believed that it was the policy of neutrality and the avoidance of entangling alliances with other nations.

If Israel made alliance with Egypt, she incurred the vengeance of Babylon.

If she made alliance with Babylon, she incurred the vengeance of Egypt.

Wisdom as well as sound policy, inclined Israel to take the high-minded and noble position of attending to her own affairs and developing sound ideals of government within her borders. It was, of course, very difficult to do this, for even high-minded people are not always let alone in the managing of their own affairs.

Hezekiah High-Minded.

Hezekiah, king of Judah, was a high-minded and able ruler. In the early part of his reign he was not disposed to listen to the counsel of Isaiah, and he allowed himself to become involved in a hostile attitude toward Assyria.

Later, however, he inclined to listen to the advice of Isaiah, and when he and his advisers had gotten in difficulties, Hezekiah sent to Isaiah.

Isaiah's message was reassuring, that God is the true master of the fate of men and nations, and that strength and power, arrogant in blasphemy, have in them the seeds of weakness despite all appearance of force. Isaiah assures Hezekiah that Sennacherib will hear disconcerting tidings and will return to his own land, there to perish by the sword.

Had Isaiah some direct premonition of this through the revelation of a dream or otherwise, or was he making a general prediction concerning the fall of a tyrant?

We do not know, but it would be interesting to discover the instances in history where great military projects have failed just when they seemed on the point of achieving the most complete success and the virtual annihilation of opposing forces.

Think, for instance, of the career of Hannibal, amazing in its genius and in its successive stages of accomplishment, yet for some mysterious reason, never explained in history, breaking down in the climax at the very gates of Rome when Rome had seemingly not the slightest possible chance of escape.

Probably it is in the light of such amazing deliverances as this, frequent in the records of profane history, that he must interpret the experiences of Israel.

In the narrow reference to particular events the hand of Providence does not always appear, but in the steady march of nations and in the development through time we may see more clearly the workings of Providence and we discover the power of the true saint and statesman as distinguished from the seeming triumph of hypocritical leaders and self-seeking politicians.

Modern Application.

The teachings of a lesson like this are somewhat hard to develop except in this general way and with application to modern problems. It is almost impossible to reproduce in our own minds the exact historical situation, but it is not difficult to sense the religious realities and the principles of wise policy and good government as they apply to the internal foundations of the nation and to dealings with others.

In America at the present hour no problem is more acute than that of our relationship to other nations and peoples. What is our attitude and our policy going to be? In one sense it might well be that of the avoidance of entangling alliances.

We ought to be doing all in our power, not only for the preservation of world peace and for the attaining of conditions that would assure world peace for the future, but also in every possible way for the making of goodness and righteousness effective against evil, error, and injustice among men.

To do this is no simple matter. It seems the purification of our own hearts and the clearing of our own vision. It means consecration to high ideals of a sort that we have as yet only in a minor way achieved. It is, however, the goal of all sound government as it is the aspiration of Christian purpose and the fulfillment of the prophetic spirit.

(Copyright, 1927, NEA Service, Inc.)

Borui
Pand
The Entire M

The Instr
Has Revo

DOLLS ARE SOLD BY CHURCH LADIES

Effort of St. John's Parish Guild Proves To Be Very Successful.

HAVELOCK, Dec. 9.—A doll sale was held in St. John's Anglican church on Thursday afternoon and evening under the auspices of the Parish Guild with a good attendance both afternoon and evening. The basement of the church was prettily decorated for the occasion and the several booths were very artistically arranged. Mrs. T. P. Lancaster and Mrs. H. Wooche had charge of the sale of aprons, Mrs. R. Covert and Mrs. F. Wa[illegible] the candy counter, Mrs. R. Morton and Mrs. H. Bush the sale of served fruit, and Mrs. (Rev.) T. H. [illegible]ley and Mrs. Forde the post offic[illegible]

The drawing for a prettily dressed doll was won by Mrs. Robert Anderson of Belmont.

The financial results were very gratifying to the committee in charge as everything was disposed of and the proceeds amounted to $176.00.

BLACKSTOCK L.O.L.

Officers Are Elected For 1928 — F. Hilton Master

BLACKSTOCK, Dec. 9.—Officers of L.O.L. 133, Blackstock, for 1928, are:

W.M.—Fred Hamilton.
D.M.—Bryon Hylands.
R.S.—S. VanCamp.
J.S.—H. Swain.
Treas.—W. Reynolds.
Chap.—Rev. R. G. M[illegible]
D. of C.—S. S. Jeffrey.
Lecturers—1st, H. Th[illegible] 2nd, S. Williams.
Com.—1st, E. C. Dore; 2nd, C. Hill; 3rd, M. V. Mc[illegible] R. W. J. Hooey; 5th, R. Ha[illegible]th, L.O.L. 133 expects to c[illegible] in Peterboro July 12.

FARM STOCK SA[illegible]

Edward Kennedy, of Dou[illegible] Holds Sale of Stock and Implements.

DOURO, Dec. 9.—The sale of farm stock and implements on the farm of Edward Kennedy on Tuesday was well attended. Good prices were realized for live stock though machinery did not bring very high prices. Cows sold for $68 and $70; spring calves for $21.50; driving team brought $210; a light mare $90; four weeks old pigs brought $9 per pair; hens 98c. apiece.

McNabb's
NOW---
Drastic Price Reductions ON
Coats and Dresses

Follow the crowd to our 7th Anniversary Sale, and take advantage of the wonderful savings. Every garment in the store is reduced.

COME IN AND SEE THESE MONEY-SAVING SPECIALS

NEW SILK DRESSES

Women's and Misses new, fashionable Dresses in the season's most up-to-date styles, in fine Satins, Crepe Satins and Georgettes. Newest colors, including black. All sizes. Anniversary Sale Price..... $8.77

FUR-TRIMMED COATS

Every Coat carefully tailored from finest grade materials, with lovely shawl collars and cuffs in the newest colors. Silk Crepe lined and interlined. Greatly underpriced for our Anniversary Sale..... $19.77

CLOTH AND JERSEY DRESSES

Charmeen, Poiret Twill and Jersey Dresses in a nice range of new shades. Specially purchased for our Anniversary Sale.. $7.77

Silk Dresses

This group of Sale Dresses has been selected from our regular Fall stock, and they have been drastically reduced to the low price of $14.77, for quick selling..... $14.77

Silk Dresses

A Special Purchase of Manufacturer's Surplus Floor stock, including many individual samples, in all the most popular shades and styles, including velvet and georgette combinations. Black and colors. Anniversary Sale Price..... $12.77

Fur-Trimmed Coats

A choice selection of smart new Winter Coats in fine Pile Fabrics and Plain Cloths in exclusive styles. All wanted colors. Luxuriously fur trimmed and silk crepe lined and interlined. Anniversary Sale Price..... $24.77

Party Dresses

Dainty Party Dresses for the Young Miss, in the latest styles and colors to suit every individual taste. Anniversary Sale Price..... $8.77

The J. A. McNABB Co. LTD.
371 George Street, Peterborough

RADIO PROGRAMS

FOR SATURDAY, DEC. 10.

SIX O'CLOCK.
WHK (265) Cleveland—Serenaders.
KDKA (316) Pittsburgh—Concert.
WTAM (400) Cleveland—Orchestra.
WOR (422) Newark—Ensemble.
WJZ (454) New York—Orchestra.
WEAF (492) New York—Dinner music.
WIP (349) Philadelphia—Concert.

6.30 O'CLOCK.
WJAY (227) Cleveland—Orchestra.
WBAL (285) Baltimore—Orchestra.
WBZ (333) Springfield—Orchestra.
WGY (379) Schenectady—Concert.

SEVEN O'CLOCK.
WHAM (280) Rochester—Concert.
WRNY (309) New York—Orchestra.
WLIT (345) Chicago—Supper bell program; sports; orchestra.
WFI (509) Philadelphia—Uncle Wip.
WLWL (7) Toronto—Music.
WJZ (7) Cleveland—Musical.
WEAF Cincinnati—Organ.
Island New York—Orchestra.
WABC New York—South Sea
WRNY (7) O'CLOCK
Gypsies; New York—Orchestra.
WBZ (333) New York—Hungarian
WOR (422) quartet.
WEEI (447) Field—Quartet.
—Orchestra.
—Orchestra.

WEAF (492) New York—The High Jinkers.
WOO (508) Philadelphia—Trio.

EIGHT O'CLOCK.
WHK (265) Cleveland—Mixed chorus
WORD (275) Chicago—Orchestra.
WBZ (333) Springfield—Boston symphony orchestra.
WIP (349) Philadelphia—Legion Glee club and bugle corps.
WTAM (400) Cleveland—Orchestra.
WJZ (454) New York—New York symphony orchestra.

8.30 O'CLOCK.
WNRY (309) New York—Orchestra.
WLS (345) Chicago—Barn dance.

NINE O'CLOCK.
WJAY (227) Cleveland—Two gobs.
WGN (306) Chicago—Song recital.
WRNY (309) New York—Soloists.
CFCA (357) Toronto—Ensemble.
WMCA (370) New York—Boxing.
WTAM (400) Cleveland—Cavaliers.
WOR (422) Newark—Symphony.
WJZ (454) New York—Philco hour.
WEAF (492) New York—Old gold on Broadway.

TEN O'CLOCK.
WJAY (227) Cleveland—Band.
WHK (265) Cleveland—Potpourri.
WHAM (280) Rochester—Organ.
WBAL (285) Baltimore—Band.
WGN (306) Chicago—Song recital.
WBZ (333) Springfield—Orchestra.
WTAM (400) Cleveland—Minstrels.
WLW (428) Cincinnati—Organ.
WJR (441) Detroit—Ford and Glenn; orchestra.
WJZ (454) New York—Keystone duo and balladeers.
WEAF (492) New York—Orchestra.
KYW (526) Chicago—Carnival.

ELEVEN O'CLOCK.
WHK (265) Cleveland—Orchestra.
WHAM (280) Rochester—Orchestra.
WGN (306) Chicago—Sam 'n Henry; music box; songs.
WIP (349) Philadelphia—Organ.
WSAI (361) Cincinnati—Orchestra.
WGY (379) Schenectady—Orchestra.
WTAM (400) Cleveland—Orchestra.
WOR (422) Newark—Orchestra.
WLW (428) Cincinnati—Orchestra.
WJR (441) Detroit—The merry old chief and his tribe.
WJZ (454) New York—Slumber music.
WEAF (492) New York—Cass Hafan's orchestra.

TWELVE O'CLOCK
WHK (265) Cleveland—Organ.
WLS (345) Chicago—Orchestra.

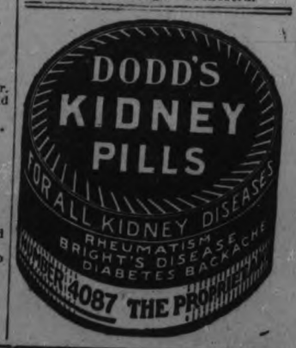

TROPICAL
Focussed at
Chases C[illegible]

CAMPBELL & BEST
GRANT & THORPE

For Sale By:
McCLENNAN HARDWARE
F. R. J. MacPHERSON CO., Ltd.
MICKS' HARDWARE
MILLER-POWELL CO.

AUDITED AMPLIFICATION
HAS ELIMINATED ALL OF THE GUESS-WORK
FROM THE MOST ROMANTIC FORCE
OF MODERN TIMES—THE RADIO.
THE SUPERIOR SENSITIVITY, RANGE
AND TONE-QUALITY
OF ALL ERLA SETS ARE CHARTED AND
MADE CLEARLY APPARENT
BY AUDITED AMPLIFICATION.

Price $92.50 and up.

ERLA
DISTRIBUTERS:
Edwin Chown & Sons, Kingston, Ont.

Distributors in Peterborough;
C. Moncur's Drug Store, 407 George St.
E. F. Browning, 414 Water St.

BANK CLEARINGS

Calgary	$11,768,506	Moose Jaw	2,607,937	New Westminster	855,364
Edmonton	9,034,403	Regina	8,244,940	Fort William	1,409,516
Saskatoon	3,377,379	Lethbridge	890,492	Brandon	880,013
		Vancouver	21,308,029	Medicine Hat	566,463
		Victoria	2,826,130	Prince Albert	574,651

APPEALING DISPLAY OF
Christmas Goods
Giving Distinctive Aid to Intelligent Selection of Gifts at
GILES DRUG STORE

Aids to Shoppers

We will be glad to wrap or pack for shipment any article which the purchaser may desire to send away. We will also weigh it and tell you the cost of shipment, and help you in every way possible.

FRENCH IVORY GIFTS

We have a great variety of pieces in Ivory, novelties and utilities, priced to save you money.
$5.00 White House Clocks $3.29
$2.50 Smaller Clocks $1.99
$2.00 Hair Brushes $1.29
$5.00 Hair Brushes $3.34
$5.00 Mirrors $3.34
$3.00 Mirrors $2.49
75c Combs 49c
$1.00 Hair Receivers and Puff Boxes 69c
$2.00 Hair Receivers and Puff Boxes $1.34
35c Perfume Bottles 23c
$3.00 Jewel Cases $1.49
$1.50 Picture Frames $1.19
$2.00 Bonnet Brushes $1.00
Small Manicure Pieces 24c
Large Manicure Pieces 34c
Many other pieces ....18c to $5.00

PEARLTONE

The most beautiful Toilet Ware in Natural Pearl and Rose Pearl on Amber; also in Blue, Maize, Orchid and Green.
Hair Brushes $5.50
Combs $1.50
Mirrors ....$8.00 and $10.00
Clocks ....$3.35 and $4.25
Manicure Pieces 75c

REAL EBONY

Military Brushes ....$1.99 to $6.00
Hair Brushes ....$1.24 to $3.00
Cloth and Hat Brushes ....$1.00 to $2.25

PERFUME ATOMIZERS

Beautiful new colors and designs.
75c, $1.25, $2.00, $2.50, $3.00, $4.00 and $5.00

BATH SALTS

Yardley's ....60c, $1.00, $1.50, and $2.50
St. Denis ....75c, $1.00 and $1.50
Hudnut's ....$1.00, $1.25 and $1.50
Melba ....25c, 75c and $1.00

BATH DUSTING POWDER

Coty's O'Origan $2.00
Yardley's $1.50
St. Denis ....$1.00 and $1.25
Hudnut's $1.25

TOILET WATER

Coty's L'Origan $4.50
Yardley's ....75c, $1.00, $1.75 and $2.50
Hudnut's ....$1.00, $1.50, $2.00 and $3.50
Melba ....60c, $1.00 and $1.50
Pivers $2.25

TOILET AND BATH GIFT SETS

Yardley's ....$1.50, $2.50 and $3.75
St. Denis ....$1.50, $3.00 and $5.00
Hudnut's ....$2.25, $4.50 and $8.00

GREETING CARDS

Cards and Booklets ....5c to 20c
Personal Greeting Cards, doz. ....$1.50 up

STATIONERY

Gage's ....50c, $1.00, $1.50 and $2.00
White & Wyckoff's ....60c, $1.25 and $1.75

PENS, PENCILS AND SETS

Parker Pens ....$2.75, $5.00 and $7.00
Parker Sets ....$5.75, $6.50, $8.00 and $11.00
Waterman Pens ....$2.75, $4.00 and $7.00
Eversharp Pencils ....50c, $1.00, $2.50 and $5.00
Eclipse Pens ....$1.00 and $1.50

"WE DELIVER ANYTHING ANYWHERE ANYTIME"

GILES
THE DRUGGIST

GEORGE STREET OPP. GRAFTON'S PHONE 2160

STORE OPEN EVERY EVENING.

SUNDAY SCHOOL LESSON.

RECOGNIZING GOD IN NATIONAL AFFAIRS

The International Uniform Sunday School Lesson for Dec. 11. The Recognition of God in National Affairs. Isaiah 37:5-11, 14-20.

BY WM. E. GILROY, D.D.
Editor of The Congregationalist.

Text: Isaiah 37:5-11, 14-20

So the servants of King Hezekiah came to Isaiah.

And Isaiah said unto them, Thus shall ye say unto your master, Thus saith the Lord, Be not afraid of the words that thou hast heard, wherewith the servants of the king of Assyria have blasphemed me.

Behold, I will send a blast upon him and he shall hear a rumour, and return to his own land; and I will cause him to fall by the sword in his own land.

So Rabshakeh returned, and found the king of Assyria warring against Libnah: for he had heard that he was departed from Lachish.

And he heard say concerning Tirhakah, king of Ethopia, He is come forth to make war with thee: and when he heard it, he sent messengers to Hezekiah, saying,

Thus shall ye speak to Hezekiah, king of Judah, saying, Let not thy God in whom thou trustest deceive thee, saying, Jerusalem shall not be given into the hand of the king of Assyria.

Behold, thou hast heard what the kings of Assyria have done to all lands by destroying them utterly; and shalt thou be delivered?

And Hezekiah received the letter from the hand of the messengers, and read it: and Hezekiah went up unto the house of the Lord, and spread it before the Lord.

And Hezekiah prayed unto the Lord, saying,

O Lord of hosts, God of Israel, that dwellest between the cherubims, thou art the God, even thou alone, of all the kingdoms of the earth; thou hast made heaven and earth.

Incline thine ear, O Lord, and hear; open thine eyes, O Lord, and see; and hear all the words of Sennacherib, which hath sent to reproach the living God.

Of a truth, Lord, the kings of Assyria have laid waste all the nations, and their countries.

And have cast their gods into the fire: for they were no gods, but the work of men's hands, wood and stone; therefore they have destroyed them.

Now, therefore, O Lord our God, save us from his hand, that all the kingdoms of the earth may know that thou art the Lord, even thou only.

This lesson cannot be adequately understood unless one has an appreciation of the position of Israel among the nations in ancient times. This position has been compared to that of such countries as Belgium in modern Europe—the position of a buffer state between great rival and contending powers. Palestine, in its very situation, was naturally the battle ground between warring empires, and much of the history of Israel must be read in the light of these rivalries.

What was the wise and sound policy for Israel in this situation? Isaiah believed that it was the policy of neutrality and the avoidance of entangling alliances with other nations.

If Israel made alliance with Egypt, she incurred the vengeance of Babylon.

If she made alliance with Babylon, she incurred the vengeance of Egypt.

Wisdom as well as sound policy, inclined Israel to take the high-minded and noble position of attending to her own affairs and developing sound ideals of government within her borders. It was, of course, very difficult to do this, for even high-minded people are not always let alone in the managing of their own affairs.

Hezekiah High-Minded.

Hezekiah, king of Judah, was a high-minded and able ruler. In the early part of his reign he was not disposed to listen to the counsel of Isaiah, and he allowed himself to become involved in a hostile attitude toward Assyria.

Later, however, he inclined to listen to the advice of Isaiah, and when he and his advisers had gotten in difficulties, Hezekiah sent to Isaiah.

Isaiah's message was reassuring, that God is the true master of the fate of men and nations, and that strength and power, arrogant in blasphemy, have in them the seeds of weakness despite all appearance of force. Isaiah assures Hezekiah that Sennacherib will hear disconcerting tidings and will return to his own land, there to perish by the sword.

Had Isaiah some direct premonition of this through the revelation of a dream or otherwise, or was he making a general prediction concerning the fall of a tyrant?

We do not know, but it would be interesting to discover the instances in history where great military projects have failed just when they seemed on the point of achieving the most complete success and the virtual annihilation of opposing forces.

Think, for instance, of the career of Hannibal, amazing in its genius and in its successive stages of accomplishment, yet for some mysterious reason, never explained in history, breaking down in the climax at the very gates of Rome when Rome had seemingly not the slightest possible chance of escape.

Probably it is in the light of such amazing deliverances as this, frequent in the records of profane history, that he must interpret the experiences of Israel.

In the narrow reference to particular events the hand of Providence does not always appear, but in the steady march of nations and in the development through time we may see more clearly the workings of Providence and we discover the power of the true saint and statesman as distinguished from the seeming triumph of hypocritical leaders and self-seeking politicians.

Modern Application.

The teachings of a lesson like this are somewhat hard to develop except in this general way and with application to modern problems. It is almost impossible to reproduce in our own minds the exact historical situation, but it is not difficult to sense the religious realities and the principles of wise policy and good government as they apply to the internal foundations of the nation and to dealings with others.

In America at the present hour no problem is more acute than that of our relationship to other nations and peoples. What is our attitude and our policy going to be? In one sense it might well be that of the avoidance of entangling alliances.

We ought to be doing all in our power, not only for the preservation of world peace and for the attaining of conditions that would assure world peace for the future, but also in every possible way for the making of goodness and righteousness effective against evil, error, and injustice among men.

To do this is no simple matter. It seems the purification of our own hearts and the clearing of our own vision. It means consecration to high ideals of a sort that we have as yet only in a minor way achieved. It is, however, the goal of all sound government as it is the aspiration of Christian purpose and the fulfillment of the prophetic spirit.

(Copyright, 1927, NEA Service, Inc.)

beckoning to passing motorists. Id... tification cards have been widely c... culated in this section and citiz... are joining in the hunt.

It was learned that Major Le... visited H. W. Mitchell's drug st... here at 6.20 p.m. Wednesday, and... few minutes after leaving the st... Harry Munro, junior clerk, was p... sitive in his declaration that it w... the man in question.

Seemed Dazed.

"He seemed to be dazed," Mu...

Brun...
Panc...
The Entire Mu...

The Instru...
Has Rev...

DOLLS ARE SOLD BY CHURCH LADIES

Effort of St. John's Parish Guild Proves To Be Very Successful.

HAVELOCK, Dec. 9.—A doll sale was held in St. John's Anglican church on Thursday afternoon and evening under the auspices of the Parish Guild with a good attendance both afternoon and evening. The basement of the church was prettily decorated for the occasion and the seevral booths were very artistically arranged. Mrs. T. P. Lancaster and Mrs. H. W. Roche had charge of the sale of dolls, Mrs. R. Covert and Mrs. F. Watson the candy counter, Mrs. R. Morrison and Mrs. H. Bush the sale of preserved fruit, and Mrs. (Rev.) T. H. Stanley and Mrs. Forde the post office.

The drawing for a prettily dressed doll was won by Mrs. Robert Anderson of Belmont.

The financial results were very gratifying to the committee in charge as everything was disposed of and the proceeds amounted to $176.00.

BLACKSTOCK L.O.L.

Officers Are Elected For 1928 — F. Hamilton Master.

BLACKSTOCK, Dec. 9.—Officers of L.O.L. 133, Blackstock, for 1928, are:

W.M.—Fred Hamilton.
D.M.—Bryon Hyland.
R.S.—S. VanCamp.
J.S.—H. Swain.
Treas.—W. Reynolds.
Chap.—Rev. R. G. McGill.
D. of C.—S. S. Jeffry.
Lecturers—1st, H. Thompson; 2nd, S. Williams.
Com.—1st, E. C. Dorell; 2nd, R. C. Hill; 3rd, M. V. Malcolm; 4th, W. J. Hooey; 5th, R. Hamilton.

L.O.L. 133 expects to celebrate in Peterboro July 12.

FARM STOCK SALE

Edward Kennedy, of Douro, Holds Sale of Stock and Implements.

DOURO, Dec. 9.—The sale of farm stock and implements on the farm of Edward Kennedy on Tuesday was well attended. Good prices were realized for live stock, though machinery did not bring very high prices. Cows sold for $68 and $70; spring calves for $21.50; a driving team brought $210; a light mare $95; four weeks old pigs brought $9 per pair; hens 98c. apiece.

McNabb's

NOW—

Drastic Price Reductions
ON
Coats and Dresses

Follow the crowd to our 7th Anniversary Sale, and take advantage of the wonderful savings. Every garment in the store is reduced.

COME IN AND SEE THESE MONEY-SAVING SPECIALS

NEW SILK DRESSES

Women's and Misses new, fashionable Dresses in the season's most up-to-date styles, in fine Satins, Crepe Satins and Georgettes. Newest colors, including black. All sizes. Anniversary Sale Price........ $8.77

FUR-TRIMMED COATS

Every Coat carefully tailored from finest grade materials, with lovely shawl collars and cuffs in the newest colors. Silk Crepe lined and interlined. Greatly underpriced for our Anniversary Sale........ $19.77

CLOTH AND JERSEY DRESSES

Charmeen, Poiret Twill and Jersey Dresses in a nice range of new shades. Specially purchased for our Anniversary Sale.. $7.77

Silk Dresses

This group of Sale Dresses has been selected from our regular Fall stock, and they have been drastically reduced to the low price of $14.77, for quick selling........ $14.77

Silk Dresses

A Special Purchase of Manufacturer's Surplus Floor stock, including many individual samples, in all the most popular shades and styles, including velvet and georgette combinations. Black and colors. Anniversary Sale Price........ $12.77

Fur-Trimmed Coats

A choice selection of smart new Winter Coats in fine Pile Fabrics and Plain Cloths in exclusive styles. All wanted colors. Luxuriously fur trimmed and silk crepe lined and interlined. Anniversary Sale Price...... $24.77

Party Dresses

Dainty Party Dresses for the Young Miss, in the latest styles and colors to suit every individual taste. Anniversary Sale Price........ $8.77

The J. A. McNABB Co. LTD.
371 George Street, Peterborough

RADIO PROGRAMS

FOR SATURDAY, DEC. 10.

SIX O'CLOCK.

WHK (265) Cleceland—Serenaders.
KDKA (316) Pittsburgh—Concert.
WTAM (400) Cleveland—Orchestra.
WOR (422) Newark—Ensemble.
WJZ (454) New York—Orchestra.
WEAF (492) New York—Dinner music.
WIP (349) Philadelphia—Concert.

6.30 O'CLOCK.

WJAY (227) Cleveland—Orchestra.
WBAL (285) Baltimore—Orchestra.
WBZ (333) Springfield—Orchestra.
WGY (379) Schenectady—Concert.

SEVEN O'CLOCK.

WHAM (280) Rochester—Concert.
WRNY (309) New York—Orchestra.
WLS (345) Chicago—Supper bell program; sports; orchestra.
WIP (349) Philadelphia—Uncle Wip.
CKCL (357) Toronto—Music.
WTAM (400) Cleveland—Musical.
WLW (428) Cincinnati—Organ.
WJZ (454) New York—Orchestra.
WEAF (492) New York—South Sea Islanders.

7.30 O'CLOCK

WABC (309) New York—Orchestra.
WRNY (309) New York—Hungarian Gypsies; male quartet.
WBZ (333) Springfield—Quartet.
WOR (422) Newark—Orchestra.
WEEI (447) Boston—Orchestra.
WEAF (492) New York—The High Jinkers.
WOO (508) Philadelphia—Trio.

EIGHT O'CLOCK.

WHK (265) Cleveland—Mixed chorus.
WORD (275) Chicago—Orchestra.
WBZ (333) Springfield—Boston symphony orchestra.
WIP (349) Philadelphia—Legion Glee club and bugle corps.
WTAM (400) Cleveland—Orchestra.
WJZ (454) New York—New York symphony orchestra.

8.30 O'CLOCK.

WNRY (309) New York—Orchestra.
WLS (345) Chicago—Barn dance.

NINE O'CLOCK.

WJAY (227) Cleveland—Two gobs.
WGN (306) Chicago—Song recital.
WRNY (309) New York—Soloists.
CFCA (357) Toronto—Ensemble.
WMCA (370) New York—Boxing.
WTAM (400) Cleveland—Cavaliers.
WOR (422) Newark—Symphony.
WJZ (454) New York—Philco hour.
WEAF (492) New York—Old gold on Broadway.

TEN O'CLOCK.

WJAY (227) Cleveland—Band.
WHK (265) Cleveland—Potpourri.
WHAM (280) Rochester—Organ.
WBAL (285) Baltimore—Band.
WGN (306) Chicago—Song recital.
WBZ (333) Springfield—Orchestra.
WTAM (400) Cleveland—Minstrels.
WLW (428) Cincinnati—Organ.
WJR (441) Detroit—Ford and Glenn; orchestra.
WJZ (454) New York—Keystone duo and balladeers.
WEAF (492) New York—Orchestra.
KYW (526) Chicago—Carnival.

ELEVEN O'CLOCK.

WHK (265) Cleveland—Orchestra.
WHAM (280) Rochester—Orchestra.
WGN (306) Chicago—Sam 'n Henry; music box; songs.
WIP (349) Philadelphia—Organ.
WSAI (361) Cincinnati—Orchestra.
WGY (379) Schenectady—Orchestra.
WTAM (400) Cleveland—Orchestra.
WOR (422) Newark—Orchestra.
WLW (428) Cincinnati—Orchestra.
WJR (441) Detroit—The merry old chief and his tribe.
WJZ (454) New York—Slumber music.
WEAF (492) New York—Cass Hagan's orchestra.

TWELVE O'CLOCK

WHK (265) Cleveland—Organ.
WLS (345) Chicago—Orchestra.

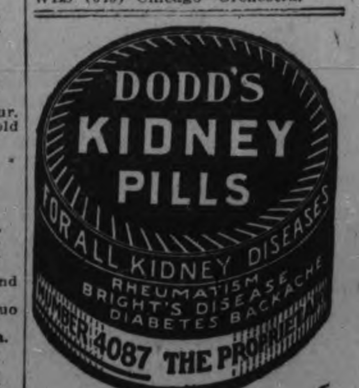

TROPICAL
Focussed Heat Chases Cold
ELECTRIC HEATERS

For Sale By:
CAMPBELL & BEST
GRANT & THORPE
McCLENNAN HARDWARE
F. R. J. MacPHERSON CO., Ltd.
MICKS' HARDWARE
MILLER-POWELL CO.

The Examiner

PHONES—Editorial 1601. Business Office 1600. Private Branch Exchange to all Departments.

The Examiner is a member of the Audit Bureau of Circulation.

The Daily Examiner, published every lawful evening by The Peterborough Examiner, Limited. Office, 419 George street. $6.00 per year, delivered in city; out-of-town subscribers, by mail, $4.80 a year.

The Weekly Examiner published every Thursday. Subscription price, $1.50 a year.

U. S. REPRESENTATIVES

Special U. S. Representatives—W. H. Stockwell, 629 People's Gas Building, Chicago, Ill.

New York—Chas. F. Miller, 225 Fifth Avenue.

Advertising Rates on application.

R. M. GLOVER, Managing Director.

FRIDAY, DEC. 9, 1927.

THE TRENT CANAL.

The Trent district is to be given splendid publicity as usual next month at the New York Motor Boat Show, where the Trent Waterway Development Association will have an elaborate exhibit, great quantities of literature will be distributed, and the radio used to call attention to what the Trent has to offer.

If motor boat owners could be assured that the canal was completed the representatives of the Association would have little difficulty in securing a visit from so many of these owners that the movement of traffic along the waterway would take on the appearance of a procession.

In its present condition the system of rivers, lakes and artificial waterways has been able to attract a large number of boat owners from across the border, but the vessels that have hitherto been seen in local waters represent but a small fraction of the fleet that would come were the canal completed.

It is satisfactory to note that from one end of the Trent Waterway to the other the feeling is growing that there must be an unanimous and concerted demand for the finishing touches to be put on.

COMMUNITY SERVICE.

Frequent evidences are being given of the development of a community spirit in Peterborough that cannot fail to make this city a better place in which to live.

The latest demonstration that such a spirit is growing in strength and vigor is afforded by the co-operation that is being shown in the decoration of George street for the Christmas season.

In this service, that will be appreciated not only by the merchants but by the citizens generally, the Utilities Commission, the Kiwanis Club and the Friday Night Club are all playing a part.

The Commission has supplied the coloured lights and installed them, the Kiwanians are looking after the evergreens, paying the cost of transportation and supplying some of the help needed for their erection, while the Friday Night Club is furnishing a squad of twenty men who will put the Christmas trees in their proper places.

This is real team-work on the part of the three organizations, and the display that will result will be pleasing on its own account and doubly so because it reveals a spirit of willingness to help that is most gratifying.

The old slogan, "Let George do it," seems to be disappearing in Peterborough, and a new and better version, "Let us help George do it," is taking its place.

THE HOUSE OF REFUGE.

The appointment of Louis Fry, who has been acting in that capacity for some time, as Superintendent of the County House of Refuge seems to have been the result of a commendable determination on the part of the members of the County Council to secure the best official available.

An opportunity had been given to test Mr. Fry's qualities, and it was largely on the recommendation of the Warden and of the Chairman of the Board of Management that his appointment was made permanent.

The Chairman was able to declare that since the change in Superintendents the old people have been well satisfied and content, and that there is an entirely different atmosphere around the House of Refuge.

This is information that will be pleasing to the people of the county, for as The Examiner, in urging that the appointment should not be regarded from a patronage viewpoint has already pointed out, there is through the county very strong anxiety that the inmates of the House of Refuge shall be given sympathetic and careful attention.

The changes proposed in regard to the Board of Management, which will be submitted to the Council at the session in January, have been drafted in an endeavour to make sure that such attention is given, and the recommendations will doubtless receive the earnest consideration of the 1928 Council.

THAT TRIP TO TORONTO.

The action of the Provincial Department of Agriculture in providing a trip to the Royal Winter Fair for 500 young Ontario farmers from all parts of the Province impressed most of Ontario's newspapers as of excellent educational value and likely to give the delegates a higher conception of the importance of agriculture.

It would naturally be expected that any opposition to this policy would develop in urban circles, but the city journals have commended the department's action, and it has remained for President Amos of the United Farmers of Ontario to utter the first complaint.

The U.F.O.'s head doesn't like the idea at all.

It will create, he declares, the harmful impression that the Government is a never-failing source of wealth which may be drawn upon at will.

Mr. Amos, The Examiner maintains, is worrying over nothing.

If the young farmers of Ontario escaped being infected with the germ of paternalism during the days of the Drury Government, there is not much danger that they will be harmed by a trip to the Royal Winter Fair at the Government's expense.

The problem of the day is how to keep the young men and women on the farms.

Surely to let some of them see what an important place agriculture holds as demonstrated by the Winter Fair and similar shows helps.

GROWING BUSINESSES.

A speaker who addressed the Detroit Adcraft Club last week predicted that 4,500,000 automobiles would be sold in America next year.

How the average man would have laughed, 15 or 20 years ago, if such a prophecy had been made then as to conditions in 1928. The growth of the motor car business has been one of the most spectacular things in the world's industrial and commercial history. The rich man's "toy" of 1905 and 1910 has become the average man's necessity in 1926 and indeed for several years past, and this tendency is increasing. More and more persons are getting cars and thousands of others who used to own only one are now buying two or more. Indeed, there are plenty of families with three, four, five or six machines in the garage.

It couldn't be done, the cynics used to say a few years ago. The automobile was just a passing fad. It would never be generally used. The cost was too great, roads were to rough and so on. But the motor car produced good roads here and everywhere, the prices came down on account of quantity production and now some kind of a car is within the reach of practically everyone.

With all these facts in mind, who will be bold enough, now, to predict that aircraft will never come into general use? The chances for the development of air machines are brighter than those enjoyed by automobiles in the years gone by. For instance, the world is familiar with gasoline engines, and knows pretty well how they perform. Secondly, everyone has become educated to the idea of great speed. It is only a short step from the fast motor car to the fast airplane.

Interest in aviation is growing in Canada. This is only natural because Canada demonstrated, during the Great War, that it is capable of producing flyers w have no superiors. Another thing is that our country remarkably well adapted for the use of airplanes. C ada is a land of long stretches. One cannot think o single nation that could use the airplane to greater vantage. Flying clubs are being formed in various nadian centres. The Federal Government is assist the movement and has purchased a number of small E lish planes in order to give it impetus. These are to distributed to the flying clubs under certain conditio All this is valuable. As Commander Richard E. By North Pole and Atlantic flyer, said in a recent arti what aviation needs is public sympathy. And the way to get this is through making the public fami with it.

Mr. Ford has sensed the trend. He is in the plane business now and his plant is turning out a machine approximately every 11 days. The aircraft dustry is developing slowly but surely. A few years fr now it is going to be a very large institution, an portant factor in the life of Canada, the United Sta and other countries.—Border Cities Star.

THE DAY OF ARBITRATION?

"It is feared that hundreds of thousands will work pending a settlement," is the statement in a patch from Sydney, Australia, telling that dock wor are on strike. It is added, "a similar strike tied shipping from November, 1924, to August, 1925."

The new strike is beginning because the dock will not work over-time (for over pay) under t of an arbitration award.

This is industrial war; and there is no way of venting such war except arbitration, and a willingne on both sides to abide by arbitration.

The strike of 1924-1925 in Australia did throw out of employment, either directly or by its consequences, the breadwinners of a couple of hundred thousand people for several months. It lost many millions of dollars in wages to the workers, who never got anything to make up for it that they could not have got without the strike. It cost employers many millions of dollars. It destroyed the prosperity of New South Wales for a time. And it bred or accentuated bitter class feeling, with lasting evil.

One would have imagined that so recent a folly and disaster would have prevented what threatens now. But human nature is so pugnacious that a sort of pleased anticipation has generally preceded a chance for a fight in most of us—especially if we are part of a crowd. We don't expect to get hurt. We expect to "show the other fellow something." The fight comes on, and when both sides are well battered and bruised and disheartened and disgusted, we make peace. Then when the wounds are healed up, it is the tendency of poor humanity to put a chip on its shoulder and get ready for another fight.

* * * *

Canada had a splendid piece of legislation in the Lemieux Act, which forbade a strike in any public service until arbitration had been tried. True, neither side was under compulsion to accept the award. And it is refusal to accept an award which now threatens Australia. But almost without exception in any dispute, Canadian employers and employed were sensible. Out of 436 disputes in Canada handled under the Lemieux Act in some twenty years, a settlement preventing or ending a strike was reached in more than 90 per cent. of the cases. This fine statute has been declared ultra vires of the Dominion Parliament by the law lords of the British Privy Council, who hold that such legislation is properly a Provincial matter. This may be law, but it also looks like folly, when one reflects that the most important services which that legislation protected, for instances the railway or shipping systems, stretch from ocean to ocean, and cannot possibly be made subject to the legislation of any Province.

* * * *

Fortunately—and naturally, in men of intelligence—the leaders of the chief unions on this continent recognize the vital desirability of arbitration. President Green of the American Federation of Labor at the recent Los Angeles convention declared emphatically:

"Whether we like it or not we must substitute the battle of economic statistics for the battle of the strike. Labor will never forego the right to strike, but industry is now so huge and complicated that the strike weapon loses its force, while statistics, if truthfully obtained, reflect the real values in industry which become amenable to public consciousness and subject to the more powerful instruments of conciliation and arbitration."

The leaders of the greatest of North American unions, namely of the International Typographical Union and of the International Brotherhood of Locomotive Engineers, have long ranged themselves on the same platform.—Ottawa Journal.

EDITORIAL NOTES AND COMMENT.

A hasty glance at the hockey schedules reveals the fact that so far no games have been billed here for Sunday nights.

If winter comes, can baseball trades be far behind?

It is too late to be very early, but you can help a great deal by completing your Christmas shopping as soon as possible.

The President of the U.F.O. accuses the newspapers of trying to destroy the organization. But you can't kill something that is already dead so far as the political arena is concerned.

Ald. Denne and Ald. Phelan, so far at least, have the mayoralty campaign to themselves.

A certain liveliness seems to be developing in the North Monaghan municipal field.

The millennium will be here soon after nations become as horrified by their own sins as they are by the other fellow's.—Lincoln Star.

FACE BECAME BLOTCHED AND PIMPLY

ALL-BRAN relieved constipation—cleared skin —in 30 days!

Read this remarkable testimonial to the power of ALL-BRAN over constipation:

"For four years I have been a chronic sufferer from constipation. Being a salesman for skin preparations, I was brought face to face with a serious question when my face became blotched and pimply. I tried everything without results until a friend persuaded me to try the regular

$2.00 . Good adcloth in d stripes. -cut pat- **99c**

Wool Lined $1.05

Hogs settled steady ... selects.

Quotations:

Heavy steers, choice	$9.50 to	$11.00
Butchers, choice	9.00	10.50
do. fair to good	7.50	8.50
do. common to medium	6.00	7.50
do. heifers	8.25	9.25
Baby beeves	11.00	13.00
Cows, fat, choice	6.00	7.50
do. medium	4.50	5.00
do. canners, cutters	2.50	3.50
Bulls, butcher, choice	5.50	6.50
Bolognas	3.50	4.00
Feeders and shortkeep	7.50	8.00
Stockers, good	6.00	6.75
Calves, choice	13.50	15.50
Springers, choice	90.00	110.00
Milkers, choice	80.00	100.00
Lambs, choice	11.25	11.50
Buck lambs	8.75	9.00
Hogs, f.o.b. thick smooth	7.75	...
Hogs, off cars, selects	9.15	...
Hogs, selects, f.o.b.	8.25	...

MONTREAL GRAIN AND PRODUCE

MONTREAL, Dec. 9 (Canadian Press).—The export and local trade in grain in the domestic market yesterday was exceedingly quiet owing to it being a holiday throughout the Province of Quebec. The tone was steady and prices showed no change.

Owing to the continued limited demand from both foreign and domestic buyers, the trade in Spring wheat grades of flour was quiet but the undertone was firm. The demand for Winter wheat flour was confined to small lots and values were steady.

An active business was again transacted in all lines of millfeed and prices were unchanged. A good trade was done in standard grades of rolled oats and prices were firmly maintained.

A weaker feeling developed in the potato market and prices were reduced five to ten cents per bag. This was attributed to the continued limited demand from all sources. Car lots of Prince Edward Island Whites were sold at $1.05 per bag of 90 pounds; Prince Edward Island Green Mountains at $1.10 per bag of 90 pounds; New Brunswick Green Mountains at 95c per bag in bulk, and Quebec varieties at 90c per bag in bulk, ex-track.

Only a small volume of business was done in eggs, but prices were firm. The receipts were 340 cases.

The trade in imported beans was quiet, but the tone of the market was steady. Car lots of choice white hand-picked on spot were quoted at $2.50 per bushel, and to arrive at $2.60 per bushel ex-track, with smaller quantities at $2.75 per bushel ex-store.

Extreme dullness again marked the trade in butter but prices ruled steady. The receipts were 168 packages.

The cheese market was without any new feature to note, the demand being limited and values were unchanged. The receipts were 339 boxes.

Montreal Quotations

Oats, Canadian Western, No. 2, 76c.
Oats, Canadian Western, No. 3, 73c.
Oats, extra, No. 1 feed, 72c.
Oats, No. 2 local white, 71c.
Flour, Man. Spring wheat patents, firsts, $8.10.
Flour, Man. Spring wheat patents, seconds, $7.60.
Flour, Man. Spring wheat patents, strong bakers, $7.10.
Flour, Winter Patents, choice, $5.90 to $6.00.
Rolled oats, bag 90 lbs., $3.85.
Bran $34.25.
Shorts $36.25.
Middlings $44.25.
Hay, No. 2, per ton, car lots, $13.50 to $14.00.
Cheese, finest Western, 19¼c-19¾c.
Butter, No. 1, pasteurized, 36½ to 37½.
Eggs, storage extras, 46 to 47c.
Eggs, storage firsts, 43 to 44c
Eggs, storage seconds, 39 to 40c.
Eggs, fresh extras, 75c.
Eggs, fresh firsts, 63c.
Potatoes, per bag, car lots, 90c.

CHICAGO GRAIN.

CHICAGO, Dec. 9 (Canadian Press).—Active selling based chiefly on December private estimates of the 1927 corn crop led to an all round setback in grain values yesterday. Closing quotations on corn were heavy, 2¼ to 2⅝ cents net lower at the day's bottom level. Wheat finished ⅞ to 1⅜ off; oats 1¼ to 1¼ and 1⅝ down, and provisions unchanged to 5 cents decline.

The outstanding feature of the monthly unofficial crop fixtures issued yesterday was the fact that one of the leading experts placed the total corn yield at 2,655,000,000 bushels, whereas general expectations were for a total of 2,650,000,000 bushels. The higher estimate was in sharp contrast with a preliminary forecast this season of 2,646,000,000 bushels and also with 2,657,000,000 bushels final returns for 1926.

Increasing weakness of the corn market in the late dealings was evident, notwithstanding that the average of yesterday's unofficial estimates pointed to an expected yield of 2,645,000,000 bushels and also indicated that corn supplies in all positions this season would amount to but 2,776,000,000 bushels against 2,825,000,000 bushels last year. Much of the selling of future deliveries of corn, especially as the day drew to an end, was on standing orders from holders who sought to stop losses at various fixed limits.

Wheat lacked adequate support from buyers who appeared to be unnerved as a result of corn price downturns. The circumstance that unofficial estimates on the wheat crop were about as had been looked for failed to act as a counterbalance, and so likewise did Kansas reports of damage by freezing, it being asserted that snows over the Western belt amounted to less than had been thought.

Oats prices dropped with corn, although yesterday's private reports suggested an oats crop 33,000,000 bushels under the government preliminary report and 77,000,000 bushels less than last year.

Provisions were firmer early, responsive to an upturn in hog values, but later showed effects of weakness both in corn and cotton as well.

CHICAGO CATTLE.

CHICAGO, Dec. 9 (Canadian Press).—Cattle receipts 10,000; top yesterday 17.50 paid for long yearlings; best medium weights $16.50; bulk $12.50 to $14.75; vealers $14.00 downward to big packers.

Hog receipts 49,000; top $8.95; bulk desirable 210 to 300 pound averages $8.50 to $8.90; 160 to 200 pounds $8.15 to $8.65; 130 to 160 pounds $7.75 to $8.25; most pigs $7.50 to $7.75; selected strongweights upward to $8.00; most packing sows $7.65 to $8.00; few best lightweights $8.10 to $8.25.

Sheep receipts 13,000; fat lambs generally strong to 15 cents higher; best kinds $14.40; bulk desirable offerings $14.00 to $14.15; bulk 90 to 110 pound averages $13.00 to $13.75; throwouts mostly 10.50 to 11.00; few yearlings $10.85; sheep steady; choice fat ewes $7.00; bulk better kinds $6.00 to $6.75; best feeding lambs $14.00; bulk comebacks $13.25 to $13.50.

STERLING EXCHANGE.

MONTREAL, Dec. 9 (Canadian Press). — Sterling exchange rates were quoted here yesterday as:

Demand $4.88 7-16.
Cables $4.88 15-16.

VOICE OF PEOPLE

Letters to be printed in the Voice of the People column must be received at The Examiner office on the day before it is desired to have them published.

THE IRISH OF IT.

Sir:

Under the caption, "The Argument Starts," which calls for more of it, I want to say about Bannockburn and Ireland a few things. Mr. Sheridan being Irish was not afraid to sign his name. "Toronto Scot" takes refuge behind that signature. I say that may be the Scotch way of doin' fightin' but it is not the fair way and if there had been less sulking behind things at Flodden field there would have been no such regrets as there were on that day. "Toronto Scot" talks about the pipes. Doesn't he know that the Irish pipe has only one pipe while the Scotch has several. The reason is that the Irish requires less blowing to make it go. The Irish not being used to blowing could not use the Scotch pipes. Keep 'em and may they make your headache for many a day. My grandfather was Tim O'Rourke and he fought at Bannockburn for he told me so himself and he said they beat the English on that day by a stratagem. When the English were charging the Scotch didn't even know now to spit on their hands till Tim O'R. showed 'em and when he cried "St. George and beef and beer," the English stopped and said "Where's tne beer?" and when they stopped my grandfather had his eye knocked out but it was a glass eye and when the English saw him putting his eye back in his head and coming on against them they fled thinking it was the Divill himself.

T. O'R.

TO THE BOARD OF EDUCATION

To the Editor:

Dear sir:

Will you kindly allow me space in your valuable paper to ask a few questions of the Board of Education.

The undersigned has laid the charge of discrimination against the principal of one of the schools. He has also laid a charge of assault against a teacher on the staff of the same school. These charges have been laid in writing and in person to the Board and individual members of the Board, but the Board of Education have repeatedly denied me a hearing, and have exonerated both teachers of any wrong.

My charge against the teacher is: that she took my daughter by the shoulders, gave her a severe shaking, and repeatedly slapped her across the face and ears.

Is this charge serious enough for an investigation?

The charge against the principal of discrimination is laid because on two occasions he picked my boy out for punishment and let the other offenders go without a word of reprimand, but threatened (by letter to me) to expel my son from school.

Is a principal allowed to make meat of one and not the other?

Is the Board of Education to be allowed to ignore these charges?

Should I have a right, as a citizen, to press these charges?

Yours truly,
ADAM G. MELROSE,
493 George Street South
Peterborough.

WISE AND OTHERWISE.

The newest coiffure is the "windblown bob." One more use for the vacuum cleaner.

Well, anyhow we're glad to learn that the new Ford is not to be a "small bore."

The prima donna who was offered contracts in the movies probably doesn't know yet whether she was being praised or damned.

Behold the flappers! Solomon's wives in all their glory were not disarrayed as one of these.

(Copyright, 1927, NEA Service, Inc.)

The ideal inside overcoat

SHREDDED WHEAT

Keeps you warm and healthy
Packed with energy-high in calories
Delicious any way ··· any meal

BRASS' LADIES' SHOP

A Fairyland of Gifts

NEW SILK NIGHTGOWNS

$2.98

REG. $4.00

Colors are white, mauve, peach, pink and Nile green.

FANCY BOXES FREE

Silk Vest 69c All Shades. Reg. $1.25

SILK SLIPS 1.29 All Shades. Reg. $2.50

Lined Cape Skin Gloves, fur cuff $3.75

Silk Bloomers $1.49 Beautiful quality and heavy silk reinforced crotch. All shades. Regular $2.50 value.

200 Ladies' HATS

REGULAR TO $5.00
CLEARING TOMORROW AT
$1.00

LADIES' SILK BRASSIERES All Sizes **$1.25**

LADIES' SILK TEDDIES Regular $4.00 **$2.95**

PURE SILK HOSE All the Newest Shades Reg. $1.50 3 FOR $2.00 **69c**

Silk & Wool, Cashmeres and Heavy Lustre Silk HOSE. Odds and Ends. Reg. to $1.75 .... **69c**

SILK HOSE 49c Reg. 75c for

'Fownes' Fancy Kid French GLOVES Regular $3.50 **$2.49**

Chamoisette Suede **Gloves** All Colors. Fancy Cuffs and Plain Stitched. Reg. 85c **59c**

Wool GLOVES Regular $1.25 **59c**

THE SMARTEST LADIES' SPECIALTY SHOP IN PETERBORO

CORSAGE BOUQUETS AND FLOWERS All New for Fall. Reg. $1.50........ **95c**

345 George

LADIES' CREPE DE CHINE SCARFS All shades Reg. $2.50 **$1.59**

BRASS' MEN'S SHOP

LOADED WITH XMAS GIFTS

Broadcloth SHIRTS
2 Collars to Match
Reg. $3.00
Fancy Boxes Free
$1.95

SPECIAL!
Broadcloth SHIRTS
REG. $3.00
Collars to match and attached. Great assortment.
2 FOR $3.00
$1.55

BROAD-CLOTH SHIRTS
REG. $2.00
Extra value. Good quality broadcloth in checks and stripes. All clean-cut patterns.
99c

Super Savings for All Men!
"ZIMMERKNIT"
Combination Underwear
White ribbed cotton, fall weight. Extraordinary value Saturday at .....
98c

"TURNBULL'S"
Combination Underwear
Winter weight. Specially priced .....
$1.98

"STANFIELD'S" AND "HATCHWAY"
Combination Underwear
A garment very suitable for winter wear, fine quality yarn .....
$2.95

Turnbull's Ceetee Underwear. Reg. $9 $7.50

BEAUTIFUL NEW SILK NECKWEAR Extra Special **75c**

HEAVY JUMBO KNIT SWEATER COATS Reg. $4.00 All Sizes **2.69**

FANCY ENGLISH WOOL HOSE **95c**

Deerskin GLOVES
Reg. $3.00
Also Tan Cape and Grey Suede with Fancy points
$1.85

PYJAMAS
High-grade quality English flannelette, in woven striped patterns.
$1.98
REG. $3.00

Wool Lined Gloves Reg. $3.50 **$1.95**

Handk'rcf's 1 Dozen - 79c

Wool Gloves Regular 75c 49c

50c Police BRACES -33c

PENMAN'S ALL WOOL SHIRTS AND DRAWERS, $1.19 GARMENT

MILITARY FLANNEL WORK SHIRTS Reg. $1.50 98c

"PENMAN'S" MERINO COMBINATIONS 1.49

REG. $3.00 "PENMAN'S" HEAVY WOOL RIBBED COMBS. .....
$1.98

"Forsyth"
Broadcloth PYJAMAS
All Sizes
$2.95

WHITE SILK BROADCLOTH
SCARFS
Reg. $2.50
$1.69

PRESIDENT BRACES Reg. 75c **49c**

NEW FALL CAPS **$1.95**

FUR BAND CAPS **98c**

WOOL WORK HOSE **25c**

SPATS
All shades, all sizes. Reg. $1.50 **98c**

HORSEHIDE AND PIGSKIN
WORK MITTS AND GLOVES
98c

"FOWNES"
WOOL GLOVES
Regular $1.50 values. All wool. Heather shades **98c**

Peccary Gloves
regular $3.50 values. Very smart, durable and washable .. **$2.95**

"MERINO"
Shirts and Drawers
A natural yarn, suitable for prest wear. Garment ... **89c**

CAPS
Reg. $2.00 Fancy Patterns **98c**

SILK TIES
Fancy Boxed
49c

Felt Hats
Fedoras and snap brims. Reg. $5 and $6.
$3.95

FINE HEAVY WOOL SWEATER COATS
$5.95

OVERALLS
Blue and black. All sizes. Regular $2. Out they go at
$1.00

BRASS
329 GEORGE ST.

HOSIERY
Cashmere and Silk and Wool. Pair .....
55c
(2 Pairs for $1.00)

MEN'S WORK PANTS
$1.98

LEAN BELIEVED NEAR THIS CITY

Was Given Ride By Local Motorist—In Port Hope Wednesday.

LIVES IN TORONTO.

A local man is believed to have given Major Osborne Lean, missing Toronto man, a ride in his car and it is thought that Lean is somewhere in this district.

He was reported Wednesday in Port Hope and was also noticed on the Provincial Highway west of here on Thursday, standing in the roadway beckoning to passing motorists. Identification cards have been widely circulated in this section and citizens are joining in the hunt.

It was learned that Major Lean visited H. W. Mitchell's drug store here at 6.20 p.m. Wednesday, and a few minutes after leaving the store Harry Munro, junior clerk, was positive in his declaration that it was the man in question.

Seemed Dazed.

"He seemed to be dazed," Munro said, "and he did not appear to be aware of his whereabouts. He walked with a decided limp in his right leg and carried a cane."

It was further learned that Major Lean, after aimlessly walking about the store for a few minutes, asked the price of packages of tea on display He also viewed a radio, and seemed to be interested in the subject On being asked by the clerk if he was a radio traveller, he vaguely replied: "Oh, no, I am an insurance man" He did not make a purchase. Following these remarks, he departed from the store, and a few minutes later was seen standing at the junction of the Peterboro and Provincial Highways and from photographs Harold C. Beaty recognized the missing Torontonian. Police authorities are of the opinion that this was the last time he was recognized in Port Hope.

Answers Description.

Munro said that the man aswered the description sent out by Police Headquarters. He appeared to be about 50 years of age, dark complexion, about six feet in height, and weighing about 200 pounds. He was dressed in a dark suit and coat, walked with a limp, and carried a cane to assist him.

K. H. Cousland, 13 Glenmorris Avenue, Toronto, whose wife is niece of Mrs. Lean, accompanied by T. Sheehan and R. B. Scott, also of Toronto, has made an exhaustive search from Oshawa on the west to Cobourg on the east, and to Lake Scugog on the north. At 11 o'clock last night it was thought that Lean had been located, as a local citizen had noticed a man answering his description on the street. However, upon investigation at the Ontario Hotel, this person tallied with the description on the identification cards except that he was gray-haired and Lean is practically bald.

May Have Obtained Lift.

Accompanied by Night Constable W. Harvey, the searchers made a round of cafes, hotels, and boarding-houses, but no clues were found. In a steady rain the search still continues. The theory is advanced that he may have secured a ride from town at 6.30, as he has not been noticed since that time.

Mr. Cousland said that at 4.30 Wednesday afternoon the postmaster of Newcastle saw a person answering Lean's description standing on the pavement in the village waving his cane at passing cars as if asking for a ride. He was acting in a dazed and meaningless manner, and immediately before dark, it is stated, he was again spotted on the highway east of Newcastle by a truck driver.

Mr. Cousland related that Major Lean would have in his possession a sum not more than $15.00, as he had banked his salary prior to his departure at 4.45 p.m. on the day of his disappearance from Toronto. "He was wounded in 1916, the searcher said, "and I don't believe he suffered shell shock. He has never felt the effects of his wartime experiences before, and I believe his mind is now a total blank."

Stubborn Coughs

For many years PERTUSSIN has been widely used as the most effective remedy for whooping cough.

Physicians and pharmacists have confidence in this safe and harmless medicine. Being entirely free from "dope," it can be given to young and old with perfect safety for any cough or bronchitis.

At all drug stores, bottles 60c. and $1.50.

PERTUSSIN
Safe for Every Cough

The **Brunswick Panatrope**
The Entire Musical Scale

The Instrument that Has Revolutionized All Existing Standards of Recorded Music.

Marvelous, natural, undistorted, such is the music of the Panatrope. Music that thrills, amazes by its perfect reproduction, that exceeds the greatest expectations. Music which the Panatrope alone can give—because this supreme instrument is the only one to reproduce *EVERY* note of the *ENTIRE* musical scale. Every audible sound comes to you so vividly, so unblemished that it is an exact transcript of the original artists' performance. Words alone cannot describe this miracle. You must see and hear the Panatrope yourself. Then only can you realize the truly life-like interpretation that is exclusive to the Brunswick Panatrope.

The Music of the Panatrope is the Standard which Imitating Manufacturers are striving to attain

Your Brunswick dealer will be delighted to demonstrate the superiorities of the Panatrope for you any time. This, of course, incurs no obligation.

Exponential Type priced from $115. to $385.

Electrical Type priced from $750. to $1700.

THE BRUNSWICK-BALKE-COLLENDER COMPANY OF CANADA, LIMITED
Toronto, Montreal, Winnipeg, Calgary, Vancouver

"The Sign of Musical Prestige" Brunswick PANATROPES · ELECTRICAL RECORDS

BRUNSWICK PANATROPES ON DISPLAY AT
HEINTZMAN HALL
(Ye Olde Firme, Heintzman & Co.)
ROYAL BANK BLDG., Corner GEORGE AND HUNTER STS.

J. M. GREENE MUSIC CO.
DEALERS IN BRUNSWICK PANATROPES AND RECORDS
"HOME OF GOOD MUSIC," CHARLOTTE STREET

CHURCH SOCIAL WELL ATTENDED

Rev. J. F. Everson Acts as Chairman—Orange Officers Elected.

DUNSFORD, Dec. 9.— The United Church congregation held a very successful social in the hall on Friday evening. The pastor, Rev. J. F. Everson, filled the position of chairman and opened the program with community singing after which the following numbers were given:

Opening chorus—'The Maple Leaf.'
Chairman's address.
Song—Bernice Thurston.
Violin solo — Mr. Christopher LaPlain.
Recitation—Frank Thurston.
Trio, "A Little Farm Well Tilled"—Albert Thurston, Hazel Thurston and Percy Skitch.
Reading—Miss Evelyn Thurston.
Quartette—Misses Jean and Mary Elliot, John Elliot and Wilfrid McMullen of Emily, accompanied by Mrs. Netwon Thurston.
Reading—Miss White, of Lindsay.
Reading—Miss Georgie Richardson
Solo—Mr. P. H. Skitch.
Duet —Misses Phyllis and Isabelle Thurston.
Reading—Mrs. Netwon Thurston.
Violin solo— Mr. C. LaPlain, accompanied by Mrs. Irwin Thurston.

After the singing of the National Anthem the ladies of the congregation served a dainty lunch of sandwiches and pie.

The annual meeting of the Loyal Orange Lodge, No. 96, Dunsford, was held in the hall on Friday evening. Wallace Thurston, Past District Deputy Master, presided at the election of officers. The treasurer's report showed a very creditable balance on hand. The financial secretary reported a splendid attendance throughout the year, with eight new members, making an increase of four. Following are the staff of officers for the ensuing year:

W. M.—John A. Patrick.
D.M.—Donald Kennedy.
Chaplain—Hugh Elliot.
Recording Secretary—Alec. Elliot.
Treasurer—John A. Elliot, Sr.
Financial Secretary—Stanley Brien.
Lecturers—Hubert Elliot and Ernest Burgess.
Committee men— George Endicott, Thomas Kennedy, Lockland Cameron, Charles Logan and John A. Elliot, Jr.

Ham sandwiches, cake and tea were served.

SPRINGVILLE NEWS

SPRINGVILLE, Dec. 9.—Mr. Harvey Johnston arrived home on Friday, December 2 after spending three months in the Western provinces. He spent the first two in the vicinity of Milo, taking part in the harvesting.

Miss Mildred Brown, teacher at Campbellcroft, was home for the week end.

Mrs. George Patent, North Monaghan, has returned home from visiting relatives in the United States.

Mrs. S. Staples has extended a cordial invitation to the Springville W.M.S. Junior and Senior to meet at her home on Wednesday, December 14th. This will be the final meeting of the year and the election of officers will take place. The advisibility of the union of the junior and senior societies will be discussed.

Mrs. Keegan, who was visiting her brother in Cavan, motored to Peterborough on Sunday.

JEAN RIDDICK YARN SHOP
412 George St.

Special value in Ladies' Silk and Wool Stockings newer shades, very fine texture, beautiful quality. Special Value

95c

And we have a wonderful range of special values in Silk and Wool Hose at
59c, 79c, $1.25, $1.75

Girls' Silk and Wool Hose, all sizes, at 50c

AND WE SPECIALIZE IN FINE WOOL UNDERWEAR

SEE OUR SILK UNDERWEAR
Silk Vests 49c
Silk Bloomers 75c

And running all the way to the finest qualities and designs of the season.

SEE OUR HALF-PRICE BARGAIN TABLE
—Men's Cashmere Sox
—Boys' All-Wool Underwear
—Ladies' Gloves
—Silk and Wool Hose
—All-Silk Hose
—And other interesting items.

Building Sold

Avoid the Crowds Shop in the Morning if Convenient

Lease Expired

We Have Been Officially Notified by the Metropolitan Chain Stores That

WE MUST GET OUT

The store we now occupy has been sold to Metropolitan Chain Stores. Our lease has expired. They have demanded the building. We have been ordered to get out. Our huge stock

Must be Turned into Cash at Once Regardless of Our Profit or Loss

Other so-called sales may come and go, but the people of Peterborough and surrounding country have never before had an opportunity to buy merchandise of this kind. Made by the foremost master makers of men's wear at prices that afford real savings.

This sale is not limited to a few sugar-coated specials or to any one article. Everything in our store from top to bottom must go—Suits, Overcoats and Men's Furnishings—all at Reduced prices.

Prices Other Than Words Tell the Story - Our Time is Limited You Must Hurry

Men's Caps
Assorted tweeds. Nice patterns. Regular values to $3.00 .....
$1.49

WORK SHIRTS
Three outstanding Sale groups.
Regular values up to $1.00..... **79c**
Regular values up to $1.50..... **99c**
Regular values up to $2.00..... **$1.19**

WORK MITTS
Big selection. All kinds and styles. All at .....REDUCED PRICES

OVERALLS
Blue stripe. A real bargain. Regular $2.50 and $3.00.. **$1.48**

BOYS' BLOOMERS
All sizes. Various materials. Big selection. Regular $2.50 and $3.00..... **$1.50**

Hosiery
Fine all-wool qualities. Hundreds of pairs to choose from. Regular up to 85c .....
50c

SILK SCARFS
A nice Christmas selection of Silk Scarfs. Plain white and nice color combinations. Specially priced for clearance ...
$1.00 to $3.00

GLOVES! GLOVES!
All kinds, all styles, plain, silk or wool lined .....
20% OFF REGULAR PRICES
Buy for Christmas and save.

UNDERWEAR

20% OFF Every Dollars Purchase. All the best-known makes and finest qualities. Combinations and two-piece. Our entire stock included. Buy your Underwear Saturday and save Twenty Cents on Every Dollars Purchase.

OUT THEY GO-NOW
SUITS and O'COATS

A Suit and Overcoat for every man in Peterboro with the greatest value ever offered.
The Suit and Overcoat Sale of the Season. Every garment must go.
Don't delay if you intend to secure these values.

$45.00 Suits and Overcoats. On Sale Saturday **$33.75**
$39.50 Suits and Overcoats. On Sale Saturday **$28.75**
$35.00 Suits and Overcoats. On Sale Saturday **$22.75**
$25.00 Suits and Overcoats. On Sale Saturday **$15.00**

9 A.M. SPECIAL
25 OVERCOATS
Sizes 36 to 42.
To clear $9.75

9 A.M. SPECIAL
65 SUITS
Sizes 34 to 39.
To clear $7.50

MERDITH'S
369 GEORGE STREET

MEN'S HATS
Smart styles. Finest fur felt. All popular colors. Regular values to $6.50 .....
$3.95

BOYS' BLOOMER SUITS
Sizes 30 to 35. Assorted colors and fabrics.
Regular values up to $10.00 **$5.75**
Regular values up to $15.00 **$8.75**

MEN'S WORK SOCKS
Some are slightly soiled. Regular values up to 75c..... **29c**

MEN'S TIES
You save money on every one you buy.
Bow Ties, big selection.. Regular 50c..... **39c**
Silk Ties. Regular values up to $1.00..... **59c**
Silk Ties. Regular values up to $1.50..... **69c**
Silk Ties. Regular values up to $1.75..... **95c**

MEN'S FINE SHIRTS
New Christmas stock. Special Sale prices .....
$1.95 to $4.50

BOYS' WIND-BREAKERS
Patterns the boys like.
Group No. 1 **$2.49**
Group No. 2 ~~$3.49~~

DRESS SUITS
Sizes 35 to 40. Regular values up to $95.00..... **$45.00**

TUXEDO SUITS
Sizes 36 to 42. Regular values up to $50.00..... **$32.75**

CUSTOM TAILORED SUITS
Your choice of our splendid stock of selected English and Scotch Tweeds, Worsteds and Navy Serges. Made to your individual order. Fit, finish and workmanship guaranteed. Suitings that sold regularly from $45.00 to $60.00. All one price during this Sale .....
$35.00

INSTAL OFFICERS AT LODGE MEETING

L.O.L. No. 40 Hold Social Evening at Orange Hall, Fallis Line.

MILLBROOK, Dec. 9. — A very pleasant social event took place in the L.O.L. Hall, Fallis Line, on Wednesday evening, in connection with the regular meeting of Orange Lodge No. 40, a hot fowl supper being served at the conclusion of the business session, the wives of the members and guests being included, for the first time, in the invitation for this part of the happy gathering.

Past County Master Brother J. H. Paul, installed the newly-elected officers in their respective positions, and among the other guests of honor were County Master Brother W. W. Gray of Perrytown; Brother R. J. McKnight, W.M. L.O.L. No. 79; Past Worshipfull Masters, Brothers James Roddy and A. J. Henderson, and Rev. P. C. Howard, who has taken a number of degrees in connection with the Orange Order.

The officers of L.O.L. No. 40, for 1928 are: W.M., Bro. W. Williamson. D.W.M., Bro. Austin Sutton. F.S., Bro. Wesley Fallis. R.S., Bro. W. Leach. Treas., Bro. N. Belch. D. of C., Bro. L. S. Morton. Committeemen: 1st, Bro. Milton Fallis; 2nd, Bro. Wilbert Belch; 3rd, Bro. W. E. Belch; 4th, Bro. Leonard Henderson.

About eighty guests sat down to the bountifully-supplied tables after the formal closing of the lodge, the ladies coming in for this part of the evening's program, and at the conclusion of the supper hour, County Master W. W. Grey acted as chairman and, after a brief address, called upon Rev. P. C. Howard, who gave the address of the evening. Mr. Howard spoke upon Orangeism, stressing the importance of its high ideals and its necessity to the well-being of the nation, and urging also the need of living up to its principles in actual practice.

Others who spoke briefly were Brothers R. J. McKnight, W.M.; J. Roddy, A .J. Henderson. Musical selections were furnished by Mr. W. and Miss Lillian Crocker, with violin and organ at intervals during the evening.

The formal vote of thank to Rev. Mr. Howard for his able address, was moved by Brother T. H. Aiken, seconded by Bro. W. Fallis; Mr. and Miss Crocker being included in this motion also; to the ladies for the bountiful supper provided, the vote was moved by Brother J. H. Paul, seconded by Bro. R. J. McKnight.

A.Y.P.A. HOLD MINSTREL SHOW

Young People of St, Thomas' Church, Millbrook, Give Entertainment.

MILLBROOK, Dec. 9.—The A.Y.P.A. of Saint Thomas' church sponsored a very delightful social event on Saturday afternoon when an afternoon tea was held at the home of the president, Mrs. (Rev.) P. C. Howard.

The first real touch of winter, keenly felt in the atmosphere out of doors, was completely banished when the guests, who kept coming and going all afternoon, entered the hospitable home and received the warm welcome extended by host and hostess, Rev. P. C. and Mrs. Howard. Miss Ella Grandy and Miss M. White, also assisted in receiving the guests.

A bright coal fire burned in the grate in the living room, and in the dining room gleaming silver and chins shone upon the daintily-laid tea-table, while blue candles in silver holders featured the A.Y.P.A. colors of blue and white.

Misses Ada Attwool and Gladys Gray poured tea, and serving the guests were: Misses Maretta Gray, Edna Lowery, and Muriel Smith. Making the tea, and refilling the plates of sandwiches and cakes, were Mrs. T. H. Harkness and Miss M. Christie. Mr. A. A. Needler acted as cashier, the A.Y.P.A. funds being considerably increased as a result of the pleasant event

On Wednesday, December 7, the A.Y.P.A. will hold a "Minstrel Night", the meeting being open to the public.

BEWARE OF BLADDER WEAKNESS GETTING-UP-NIGHTS

Disturbed Rest Undermines Health, Says Vitality, States Physician Who Recommends Home Treatment

Men and women who are constantly annoyed and distressed by Bladder Weakness or Urinary Irritations should take immediate steps to combat their trouble before it reaches a serious or perhaps dangerous stage!

Backaches, Headaches, pains in feet and legs, nervousness, restlessness, frequent but scanty urination with burning and pain, getting-up-nights—these are some of the more troublesome signs of Bladder Weakness or Irritation that should have prompt attention.

No matter how stubborn your case may seem to be or how many different medicines you have tried without success—don't give up, and think your case hopeless or the natural consequence of advancing years, until you have tried the special private prescription of Dr. Southworth, a physician of nearly 50 years successful experience.

In order to reach the many thousands who cannot come to his office, Dr. Southworth has placed his URATABS in good, local drug stores—and invites you to try them without risk of cost, unless pleased. If URATABS bring you swift and certain comfort you will be happy. If they do not satisfy, they will cost you nothing—so, if you need this grand medicine, try it today! All good druggists.

Renew Your Subscription

HOLDS SERVICES

Rev. Mr. Todd Preaches at Springville United Church.

SPRINGVILLE, December 9.—On Sunday, December 4, Rev. J. E. Todd, B.A., of George Street Church, Peterborough, was the minister in charge of the morning service at Springville United Church. His highly enlightening sermon was great appreciated by those present, and it is only regretted that more were not privileged to be there to hear it.

Owing to the low temperature of the day, many of the regular attendants found at too late an hour that their cars refused to start. Those llivng only a short distance from the church walked, others chanced a ride with their more fortunate neighbors, but many were obliged to stay at home.

In a police case at Salford, England, recently, the prisoner's name was Smith, Inspector Smith conducted the prosecution, and both police witnesses were named Smith.

COUNCIL HEARS

(Continued from page one.)

a good investment as there were too many roads for one grader to give satisfaction to all of them. Mr. Grier asked by the Warden, said the present grader had cost $2250.00.

G. H. Hooten, Cavan, expressed his pleasure at being a member of the committee, and after paying a compliment to Mr. Grier, said that the second power grader seemed to be a very necessary purchase.

W. H. Nelson, Murray, told the Council that there had been many unforseen expenditures during the past season. Considering the road mileage of the Counties, he did not think the $90,000.00 appropriation large enough for the work it was expected to do. The erection, repairs and alterations to the several bridges had taken a large portion of the money.

Mr. Fellows, Government Road Engineer, spoke at the request of the Council. After paying a compliment to Mr. Grier, he recommended that the Council supply him with a car. In so doing, he claimed that Mr. Grier had no knowledge beforehand that he was going to make such a request. He also stated that the Councillors had had more to do this year than ever before and suggested that every man be appointed for a term of five years. This would be a thoroughly legal procedure. The appointing of a different man each year added considerably to the difficulties of the road commission and engineers.

A motion to amend by-law No. 1162 was given first reading. Then, by moving the suspension of Rule 37, the second and third readings were passed. The by-law has to do with the resignation of F. J. Rosevear from the school board, and appointed W. J. B. Davidson for the remainder of the present term, 1927-8-9.

On motion of W. F. Ellit and M. Wilson, it was ordered that the County Road Superintendent's report be embodied in the minutes This has not been the rule up to this time.

Councillors Maher and Holman presented a motion to appoint a committee to go through the papers in the vaults and destroy any that were unnecessary. This was because the vaults are already overcrowded. Councillor Bygott, Campbellford, asked what would be termed unnecessary documents. Mr. Maher suggested such things as old pay sheets, letters from such institutions as the Sick Children's Hospital, etc. The legality of the procedure was questioned by Mr. Thompson of Cobourg, but Mr. Maher thought that it was legal and that no one would go in and ruthlessly destroy documents.

An account for $475.50, which had been laid on the table wa sagain re-opened. This is a rebate on the cost of bridges erected and is presented by the town of Cobourg. After a brief discussion the Clerk was instructed to advise the Town Clerk as to the action of the Counties Council.

Upon motion the session adjourned till 10.00 o'clock Friday morning.

School Children Need Vitamins

A child who is signally bright and efficient in class-room achievement, usually is well-nourished, heavier in weight, *and has greater resistance to infection,* than a child who is held back by *vitamin-starvation* or undernourishment.

Keep your boy or girl *adequately vitamin-nourished* at all times. Supplement the daily diet with easily assimilated emulsified cod-liver oil as in Scott's Emulsion — to assure an abundance of health-building vitamins.

To be at their best and have the ability to do their best, children, should be kept well-nourished. Children relish and like

Scott's Emulsion

FRENCH IVORY, EBONY and LEATHER GOODS SALE AT BOND'S DRUG STORE

TWO DAYS ONLY— SATURDAY AND MONDAY

EVERY PIECE OF OUR TREMENDOUS STOCK ¼ TO ⅓ OFF

MILITARY BRUSH SETS, LADIES' TOILET SETS, PEARLTONE PIECES AND SETS—ALL SHADES PINK, BLUE, GOLD, ETC.; MANICURE SETS IN CASES AND ROLL-UPS; LADIES' AND GENT'S ROLL-UP TOILET SETS, SMOKERS' SETS AND ASH TRAYS, LADIES' PURSES AND BAGS, GENT'S POCKET BOOKS IN ALL STYLES; ALL LEATHER GOODS, FINEST ENGLISH IMPORTED; TOBACCO POUCHES AND CIGARETTE CASES, FLASKS, SOFT COLLAR HOLDERS, SNAPSHOT ALBUMS, ETC. OUR STOCK TAKES THE WORRY OUT OF YOUR CHRISTMAS SHOPPING. SEE OUR MANY SUGGESTIONS. ALL CHRISTMAS CARDS AT ½ REGULAR PRICE. COME DOWN TO-NIGHT. SALE WILL BE ON, AND IT'S A GOOD TIME TO SHOP.

Bond's Drug Store Saves You Money. Bond's for Bargains. Corner George and Hunter Sts.

NORWOOD L. A. HOLD BAZAAR

Ladies of St. Andrew's Presbyterian Church Hold Successful Sale.

SCHOOL REPORT

NORWOOD, December 9. — The Ladies' Aid of St. Andrew's Presbyterian Church held a very successful bazaar in the Town Hall on Saturday last. The six different booths were in charge of the following:

Home cooking, Mrs. J. Rogers and Mrs. J. Frost; Market, Mrs. J. W. Rork and Mrs. J. MacNaughton; Aprons, Mrs. Geo. Edwards and Mrs. Tedford; Fancy Work, Mrs. Hutchinson and Mrs. W. Robb; Candy, Mrs. (Rev.) Aitken and Mrs. H. Ford; Mystery Booth, Miss C. Calder and Mrs. T. Lumsden. A splendid hot supper was served from 5.30. The proceeds of the afternoon amounted to $200.00.

Honor Roll.

Following is the Public School Honor Roll for Novemebr:

Sr. IV.—Lena Rogers and Della Rogers (equal), Margaret Marks, Edith Stewart.

Jr. IV.—Eleanor Marks, Clayton Mason, Jack Stewart, Helen Scott, Helen Moyer, Jean Wellman, Hugh Adams, Rosie Beavis, Harry Vanderburg, Jean Webb, Reta Baker, Helen Dickson.

Sr. III.—Verna Gardner, Frances Kelly, Earle Bongard, Evelyn Goden.

Jr. III.—Alex. Lumsden, Melvern Ennis.

Class II.—Evelyn Buck, Kitty Edwards, Margaret Brethen, Glyn Edwards, Wilton Wildman, Jack Kelly, Marguerite Gardner.

Class I.—May Patterson, Iris Darling, Fleda Lobb, Morley Girven, Freddie Bitten, Tommy McMaster, Bruce Baker, Gerald Williamson, Edith Jones, Cameron Ford, Floyd Buck, Harold Lumsden.

Primary Class—Victor Ferguson, Billy Goden, Lloyd Rusaw, Helen Andrews, Milford Parker, Edith Andrews, Frances Baldock, Donald Bedore, Aileen Kelly, Olga Metcalfe.

Jr. Primer Class—Warren Webb, Rita Andrews, Kenneth Thompson.

Wedding Bells

FLOYD—BOLTON.

DOURO, Dec. 9.—A pretty wedding took place at the Manse, Norwood, in Wednesday, Nov. 30, with Rev. Mr. Moyer officiating, when Ruby E. Bolton, eldest daughter of Mr. and Mrs. George Bolton, was united in marriage to Mr. William W. Floyd of Dummer.

The bride wore a gown of pekin blue crepe-back satin, with trimmings of hand-painted yellow daisies and rhinestone buckle. Her coat was navy needlepoint, with opossum trimmings and blue hat. Her shoes were blonde velvet with stockings to match. She wore the groom's gift, a necklace of pearls.

The bridesmaid, Miss Belle Raddon of Norwood, was gowned in peach georgette, and wore the groom's gift, a white gold bar-pin with sapphire setting. She wore a fur-trimmed coat of brown with brown felt hat to match.

The groom was supported by Frederick Bolton, brother of the bride. His gift from the groom was a gold watch chain.

A reception was held and supper served to a few intimate friends at the home of the bride's parents. Many useful and handsome gifts were presented to the young couple.

OBITUARY

JOHN DALTON.

DOURO, Dec. 9.—The funeral of the late John Dalton took place on Thursday from his late residence on the Dummer-Douro boundary to St. Joseph's Church and Cemetery.

The pall-bearers were: John Herr, Andrew Quinlan, Neil Quinlan, Patrick Cavanagh, Wilfred Quinlan and Michael Crowley.

The surviving members of the family are: John J., on the homestead; William, of Vancouver; Mrs. John P. Condon, Douro; Mrs. Leonard Flynn, Enterprise, and Mrs. James Murphy, Tamworth.

Rev. M. J. McGuire sang the requiem mass and recited the graveside prayers.

Mr. Dalton had reached the ripe old age of eighty-five years, and many will regret the passing of a kindly and likeable neighbor and friend. His wife predeceased him just five months ago.

Those from a distance who attended were: Mr. and Mrs. Michael Crowley and family, Otonabee; Mr. and Mrs. Joseph Clancy, Peterboro; Joseph Christie, Daniel Dwyer, Mr. and Mrs. Edward Herr and son, Leo Christie, Mr. and Mrs. John Herr, Mr. and Mrs. William Cavanagh and son, Michael Herr, Mrs. Christie and son Frank, all of Asphodel; Mr. and Mrs. George Boatman, Mr. James Herr and Mrs. Patrick Menogue, Peterborough.

SCHOOL REPORT

REPORT FOR S.S. NO. 9, SMITH

Sr. IV.—Myle Bogue, 85; Clarence Coons, 83; Sam Bickell, 66; Edna Higgins, 60; Lawrence Charlton, 55.

Sr. III—Alex Rosborough, 60; Norman Coons, 55; Everett Rosborough, 40; Frank Edwards, 30.

Jr. III—Carmen Coons, 71; Winifred Rosborough, 68; Kenneth Beavis, 63; Margaret Rosborough, 60; Wellington Ferguson, 56; Charlie Crawford, 50; Thelma Edwards, 40.

1st—Harold Coons, 63.

P. —Kathleen Rosborough, 62, Stanley Edwards, 67; Eva Edwards, 66.

No. on roll—20.

Attendance for September, 322; average for September, 17.88.

Attendance for October, 338; average for October 17.78.

Attendance for November, 394; average for November, 18.76.

COUNTY COUNCIL

(Continued from Page 1)

furniture and equipment for Mr. Sherry's office.

Roads and Bridges.

Reeve Duncan Brown, chairman of the roads and bridges committee submitted a very favourable report of the work done this year in his department. Local interference stopped the committee from rebuilding Belmont Street bridge in Norwood which is in a bad state of repair and requires a new bridge immediately. A subway is being considered over the C. P. R. tracks at this point. The floating bridges were costly for upkeep this year. Over $16.000 was spent during the year in bridge maintenance and construction but the committee finds that it has $2,200 left which will be required to meet the unexpected construction of the Wallace Point bridge.

VESSELS FOUNDER

(Continued from Page 1)

falo from the south-west, piling up the waters of Buffalo harbor and submerging sections of the Hamburg Turnpike and Woodlawn Beach sections in the southern district of the city. The harbor level was reported to be eight feet above normal.

Vessels Torn From Moorings.

Five of thirty lake steamers were torn from their moorings in the harbor, and one of the boats crashed into a scow, sending the craft to the bottom. A fishing boat in Barcelona, N.Y., habor, south of Buffalo, was sunk and two other craft were beached there and badly damaged.

Veteran fishermen at Dunkirk, N. Y., said the lake level was the highest in a generation. Fishing boats were swept out into Lake Erie and cellars of homes along the waterfront were flooded.

Temperatures Dropped.

NEW YORK, N.Y., Dec. 9.—(Canadian Press.)—Riding out of Canada and the Northwest on the crest of a terrific gale, winter Wednesday overspread virtually the entire country, causing a dozen deaths and resulting in heavy damage to lake shipping, disrupted transportation and communication facilities and causing much misery and suffering.

Temperatures ranging from near zero to 53 degrees below prevailed throughout the Northwest states and while this section attempted to dig out of huge snow drifts brought by the blizzard and tumbling mercury, the cold wave passed rapidly east of the Ohio river and south to the Gulf of Mexico, reaching cold fingers toward the New England states on the east and California on the west. Weather bureau forecasts indicated severe cold for another day at least, although some relief from sub-zero temperatures in the Northwest was anticipated.

The coldest point in the United States Wednesday was Culbertson, in Northeastern Montana, which claimed 53 degrees below zero, while at Glasgow, in the same state, it was 47 below and numerous points reported 15 or 20 below zero.

Iowa, Wisconsin, Minnesota, North and South Dakota and Upper Michigan, in addition to the cold, were hard hit by the snow storm. In Minnesota and some places in other states, schools were dismissed, while telegraph wires and poles were down and train service was hampered.

Air Mail Halted.

Air Mail service virtually came to a standstill as the storm vented its fury, but when the weather cleared, companies having mail contracts prepared to take the air again.

In Central Illinois, there was a menace of floods as well as of cold as many streams were reported running bankfull and some were overspreading the valleys.

Many Deaths.

Deaths attributed to the weather were reported from Iowa, four; Illinois seven, including four in the Chicago district; South Dakota 1; Wisconsin 1, and Montana 1. Some of the deaths were from exposure, some from accidents and some from heart disease attributed to the cold.

Lake vessels at Buffalo, Detroit, Milwaukee and other ports were menaced by the gale. Four freighters and a passenger steamer were torn from their moorings at Buffalo, a steamer was on the rocks near Michael Bay and boats moored in the Detroit river were torn from their fastenings.

Fire added to the sufferings caused by storm and cold and at several points disastrous fires were reported. A group of students and several families were driven from their homes in Chicago into zero temperatures by fire attributed to overheated furnaces, and a blaze at East Chicago, Indiana, starting from the same cause, wiped out part of a business block ,with a loss estimated at $200,000.

Chicago, the largest city in the path of zero temperatures, found hundreds of homeless clamoring for shelter as the first real winter weather struck. Scores were given temporary quarters in police stations and relief organizations were attempting to provide food and warmth for many others.

Parts of the Northwest were almost isolated from the outside world by the combination of cold and snow. Telephone and telegraph communications were cut off, train service was crippled and roads were impassable in parts of Minnesota, Iowa, North and South Dakota and Nebraska.

HER LITTLE GIRL CAUGHT COLD PLAYING IN THE SNOW

Mrs. A. Coakley, 29 Yale St., Halifax, N.S., writes:—"My little girl caught a terrible cold through getting wet while playing in the snow. Everything I did for her did not seem to give her any relief.

"I then went to the drug store and asked the clerk if he knew of something good he could give me. He told me about

Dr. Wood's Norway Pine Syrup

so I decided to try it.

"After the bottle was nearly used I noticed that the cough was gone, and by the time the second bottle was used the cold had gone. Now I will never be without it in the house."

Price 35c. a bottle, large family size 60c.; put up only by The T. Milburn Co., Limited, Toronto, Ont.

Stayoung SWAYLESS BED SPRING *For the Rest of Your Life*

StaYoung—the new bed spring—has several outstanding features. The stabilizer—which positively eliminates side or end sway—runs through every coil from border to border. The spring is locked at 42 points—not two.

StaYoung is the best bed spring ever produced by manufacturers with over forty years' experience.

Ask your furniture man to show you *StaYoung*—the best bed spring—"for the rest of your life."

L. A. Young Industries of Canada Limited Windsor, Ontario 711

1. *Cross Tension*
2. *Extra Strength*
3. *Perfected Base*
4. *The Stabilizer*

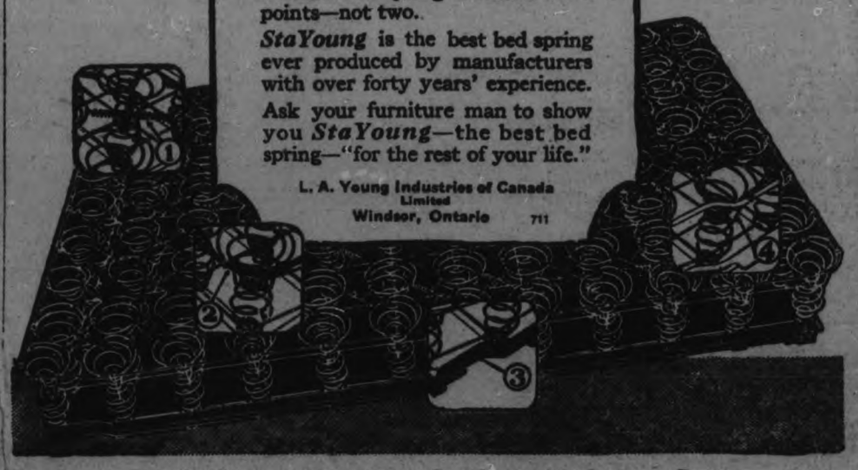

E. G. Taylor, Furniture Dealer, 299 George St. For Sale in Peterboro by

WHERE GOOD CLOTHES COST LESS

Only One More Day of Wonder Values at JACK PRIMEAU'S 9th Anniversary Sale

This is an annual event, and is appreciated by early Xmas shoppers because it is most timely.

A STORE FULL OF WONDERFUL MERCHANDISE

HOSIERY — Pure Wool English Cashmeres. Fancy and plain colors. All sizes. Regular $1.00 values. 70c PR., 3 FOR $2

PAJAMAS — Flannelette. Reg. $3.00 at $1.95 Reg. $3.75 at $2.75 Reg. $4.50 at $3.45 All sizes.

TIE SETS — Tie and Handkerchief to match. AT $1.95, $2.50 AND $3.75

MUFFLERS — Silks, plain white or fancy; Silk Knit, Cashmeres and English Squares in fancy plaids. AT $1.95 TO $4.45

BATH AND LOUNGE ROBES IN SILK, WOOL AND BEACON CLOTHS AT $7.75 TO $18.00

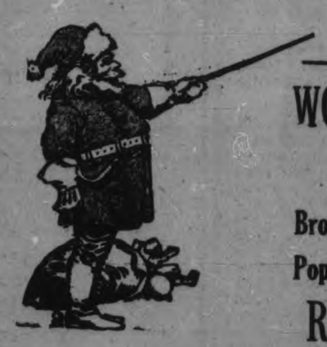

WONDER VALUES IN FORSYTH SHIRTS — Broadcloths, English Woven Cloths, Percales and Poplins. All sizes. Newest patterns. REG. $3.00 VALUES AT $1.95

SWEATER COATS — WINDBREAKERS AND PULLOVERS Fancy and plain colors 20 P.C. OFF

WAVERLEY BROADCLOTH SHIRTS, NEWEST ARRIVALS, AT $2.95

HATS — Borsalino at ... $6.95; Brock at ..... $4.95; Peer at ..... $3.95; Horton at $2.95

CAPS — Reg. $2.00 at .. $1.45; Reg. $2.50 at .. $1.95; Reg. $3.00 at .. $2.45

NECKWEAR — 25 dozen. New stock. Select patterns. Regular $1.50 values. AT 95c

HICKOK BELTS — 1 or 3 initials buckles. An ideal AT $2.00

WINTER UNDERWEAR — Wolsey, Cee-Tee, Stanfield's, Hatchway and Moodie's Peerless. AT $2.75 TO $8.75

BE PREPARED FOR THE COLD ROUGH WEATHER WITH ONE OF OUR BIG BURLEY O'COATS — Fashion-Craft and Leishman makes. Specially priced AT $24.50 TO $44.50

TUXEDO SUITS — The finest value in the trade. Fashion-Craft, hand tailored, 3 pieces. Black Silk Vest. Braid on Trousers. AT $44.50

COUNTY COUNCIL REPORTS

CHAIRMAN OF ROADS AND BRIDGES.

The duties of your chairman, in so far as bridge construction, has been light, and due to the close attention given by the various Reeves, the matter of maintenance and repairs has also been easy for your chairman.

As you are aware, this Council had intended to rebuild Belmont Street Bridge in Norwood, but local individual interference precluded the building of such bridge at present.

The floating bridges as usual were costly to maintain, but from what now appears, exceedingly good judgment has been exercised in making necessary repairs this year.

Construction has cost as follows:

Paid re Boland's Bridge, November 1st	$1,725.00	
Estimated yet to meet	150.00	
		$ 1,875.00
Completing Squaw River Bridge		485.00
Completing Doyell's Bridge		53.00
Completing Douglas' Bridge		193.00
Completing Apsley Bridge		80.00
Completing Brown's Bridge		266.00
Expended, 1926		13,060.00
		$16,025.00
Levy, 1926	$9,613.00	
Levy, 1927	5,047.00	
		$14,660.00
Over expended in 1926 and 1927		1,365.00
Government subsidy for 1926 Bridges		3,565.00
Leaving		$ 2,200.00

Wallace Point Bridge outlay must be met, which means Peterborough County pays half, and according to the above estimate the $2,200.00 will be available if you class the expenditure as bridge building and not in the general rate.

There is in the office the names of the bridges supposed to be over 20 feet from abutment to abutment, but I think a closer observation should be made so as to correspond correctly with By-law No. 1336, June 25, 1927.

Respectfully submitted,

DUNCAN BROWN, Chairman.

County Property Chairman.

I respectfully beg to submit the following, re Court House additions:

Dec. 31, 1926—Paid out for same	$16,879.53
Oct. 31, 1927—Paid out for same	10,136.39
	$27,015.92

Added to the above are furniture, fittings, and various appliances unforseen and not as yet determined. I am not in a position to even approximately estimate.

Other maintenance and repairs that had become necessary were authorized, namely: Repairs to roof on Grand Jury room; repairs to floor of Gaoler's residence, and other minor improvements.

I would respectfully solicit the voice of the whole Council in determining any matters that are not yet finally agreed upon re Court House additions so that the city will be satisfied with proper authority as has been obtained in all that is completed.

Your chairman desires to thank all for their interest and assistance.

Respectfully submitted.

W. H. Montgomery, Chairman.

With Meals

O'Keefe's Dry GINGER ALE

Puts an Edge On Your Appetite

O'Keefe's Beverages Limited, Toronto

LOCAL DISTRIBUTOR— J. M. BROOKS.

Custom Made Shoes

LEAVE YOUR ORDER NOW for a Pair of REAL CUSTOM-MADE SHOES, or choose from our stock of Men's Boots and Shoes of own manufacture.

MEN'S RUBBERS

WE HAVE IN STOCK Men's Overshoes and Goloshes, Men's Heavy Rubbers, with or without Leather Tops, in 7in., 12in., and 16in. heights. Bring your old Leather Tops to us. We can put Complete New Bottoms on at a Reasonable Price!

W. & A. INGRAM

Custom Shoemakers and Golosh Builders

430 GEORGE STREET

Choice Dairy Butter 38c

GUARANTEED

Choice Cooking Apples, peck 35c
Bacon, Sliced, lb. 25c
Jelly Powders 25c
Pastry Flour, 24 lbs. 89c
2 lbs. Seedless Raisins 25c
Valencia Raisins, lb. 15c
2 lbs. Extra Re-cleaned Currants 35c
2 lbs. Soda Biscuits 25c
2 lbs. Ginger Snaps 25c
Apple Blossom Biscuits, lb. 25c
2 Lbs Mixed Candy 25c
Lemons, dozen 29c
Oranges at Special Prices.
Bread, Large Loaf 18c

Phone 2445 ALLEN'S CASH AND CARRY Cor George & Sherbrooke

BUY ADVERTISED GOODS

The Sure Way To A Square Deal

CHRONIC BRONCHITIS

RAZ-MAH Capsules taken with a hot drink at mealtimes are positive relief for Chronic Bronchitis. A wonderful remedy. Harmless. $1 a box at all druggists. Just try RAZ-MAH

GIRLS' DEATHS NOT EXPLAINED

Jury Returns Open Verdict at Inquest Into Beamsville Case.

MINERAL POISON CAUSE.

BEAMSVILLE, Ont., Dec. 9.—Despite the positive assertion of Dr. William Jaffray, of Hamilton, the pathologist ,that Gladys Fretz died of a metallic or mineral poisoning, a coroner's jury sitting in the town hall here yesterday afternoon refused to commit itself as to what caused the mysterious death of the two Vineland girls and returned an open verdict. After 45 minutes' deliberation the eight jurors returned to declare that "from the evidence submitted we are unable to come to any conclusion as to the cause of death."

Dr. Jaffray who conducted a post mortem on the body of Gladys Fretz stated that the condition of the liver and the brain was such as to indicate death by metallic poisoning and had found no evidence of food poisoning or of any condition of disease which would have caused death, he said.

"Can you say what type of mineral poisoning." He was asked by Coroner C. W. Elmore, "Was it mercury, lead, or what."

Mineral Poisoning.

'I cannot say what sort," he doctor replied, "but my findings indicate mineral poisoning."

A crowd of 150 filled the town hall for the hearing. The fact that many of them, despite the cold weather, had driven some miles to hear the evidence indicates that wide interest was excited throughout the Niagara Peninsula by the mysterious deaths of these two sisters, 19-year-old Gladys and Jessie, seven years younger, and the subsequent illness of their mother.

Strictly speaking the inquest concerned only the death of Gladys, but since her final illness was the same as that which had killed her sister two days before, the inquiry was really considered to be into both deaths.

Only three witnesses were heard. These were, first, Dr. A. H. Addy, of Jordan, the family physician, who attended both girls, then Dr. Jaffray and finally, the pathetic emotional outburst of Jacob Fretz, the sturdy Vineland farmer, who was the girls' father. The bent, weather-beaten farmer made a picture to compel sympathy as he stood at the front of the hall and racked his mind, it would seem, for some hint to give the jury as to what caused the girls' deaths. He was in tears more than once and his voice at times sunk to a hardly audible pitch. He repeated his previously stated opinion that Jessie, the 12-year-old girl, who died on October 28, succumbed to some complication of the attack of scarlet fever which she suffered last spring.

VICEREGAL PARTY LEFT WASHINGTON

Lord and Lady Willingdon To Visit New York and Boston.

WASHINGTON, December 9 (Canadian Press). — A troop of cavalry lined up in front of the Canadian Legation to-day for the third time in as many days. This time they came to escort Canada's Governor-General and Lady Willingdon to their train for New York and Boston, where they will visit privately before returning to Ottawa. Their Excellencies have finished three strenuous days of entertainments on their first official visit to Washington. The leave-taking was simple, Secretary of State Kellogg bidding them farewell.

POULTRY PRIZE LIST READY TO GIVE OUT

Many Requests Made From All Over Province—Large Number Will Be Distributed.

The prize lists for the Peterborough Poultry Association, for their annual Winter Poultry Show, have been delivered to President F. H. Dawson's Flour and Feed Store, Water street. Those who are interested in showing their birds at this show, which takes place January 10-11-12, may procure one of these lists from Mr. Dawson.

This promises to be one of the largest and best Poultry Exhibits in Ontario, and judging from the interest manifested it will have a very large attendance.

The poultry industry is becoming a very important factor in Canada today and on account of this, the people of Peterborough should get behind this annual Poultry Show and make it a community affair, as the local Poultry Association is doing its best to see that poultry and eggs are marketed well and in good condition, which is profitable both to the poultrymen and the consumer.

During the past year, the Association has had poultry experts here, lecturing to the farmers and local poultrymen, on the housing, feeding and marketing of their products, which has resulted in giving a wealth of information to the poultry enthusiasts.

An Aromatic

Warmth such as ginger gives is good for you.

PARKE'S

Ginger Wine Essence

is the most pleasant way to get this pleasing warmth. It is so easy to make and so good to drink. Everybody enjoys this invigorating wine.

25 and 50c

BOND'S DRUG STORE

COR GEORGE AND HUNTER

"So you're going to college? I suppose you will start as a freshman."

"Freshman nothing! My pa pretty near owns that college. He ought to be able to get me a good position as vice president of the senior class."—Life.

ILLUSTRATED.

EDITOR OF TABLOID: Have you got the story on that chorus girl who threatened to reveal all?

REPORTER: Sure thing, chief, and what's more, I've got a photograph of her that does.—Life.

A SMALL DEPOSIT will hold anything until Christmas.

Furniture and House Furnishings Make Gifts that Last.

OVER-STOCKED!

Out Go All Christmas Novelties, Lamps and Gift Furniture at Tremendous Price Reductions!

To be perfectly candid, we are overloaded with the above lines for so near Christmas, and rather than carry them over another year, they have been PRICED DOWN to a point where NO PROFIT REMAINS. THEY MUST BE CLEARED before the Yuletide season closes, and the following COLOSSAL BARGAINS will surely accomplish that end. But almost all goods in the store really reflect the spirit of Christmas in that they make ideal gifts recipients can enjoy every day in the year for many years to come.

Dinner Wagons

Gibbard's Solid Walnut, hand carved, drop leafs, double shelf, cutlery drawer and large glass tray. Regular Price. $48.50, for..... $35.00

Other Lines from $21.50 to $45.00

TELEPHONE SETS

One in Walnut finish and one in Old English, Oak. Table and Bench. Regular price $11.30. Complete for..... $7.75

GATE LEG TABLES

In Solid Walnut. Choice of five different styles. Some are hand-carved. Prices from $22.50 to $30.00

Comforters All Reduced

DOWN COMFORTERS — A splendid selection still left of these beautiful Domestic and English Down Comforters, covered in good quality satin and sateen, with plain band borders. Combination colors to suit any room. Sizes 66 x 72 inches.

Regular $12.50 for $9.75
Regular $13.50 for $10.75
Regular $17.00 for $14.75
Regular $18.50 for $15.00
Regular $23.50 for $18.75
Regular $29.00 for $23.50

COGSWELL EASY CHAIRS

Several designs; these are made up from remnants of coverings. A most comfortable and attractive-looking chair. Regular $50.00 for..... $37.50

WING CHAIR

One only, large comfortable Chair. Snyder's Sanibilt. Upholstered all over in good quality Plain Mohair, Walnut shade. Reversible Cushion, Regular price $65.00, for..... $43.50

WING CHAIR AND ARM CHAIR

In Plain Mohair, Walnut shade. Reversible cushions in figured Mohair. Snyder's Sanibilt make. Exposed wood on fronts of arm and bottom. Regular Price $125.00, for, the Piece..... $85.00

Spinet Desk

Queen Anne design. Solid Walnut throughout. A roomy desk with long drawer and ample room for stationery. Regular Price $45.00, for..... $37.50

137 LAMPS!

Our entire Lamp stock is marked away down—Floor Lamps, Bridge Lamps, Table Lamps and Boudoir Lamps. 137 to be sold in 13 days. A few example bargains follow:

FLOOR LAMPS. Walnut finished standards, double lights, wired complete, beautiful silk shades; panelled and finished with heavy silk fringe. Regular price $18.50, for..... $11.95

FLOOR LAMPS. Walnut or Polychrome standards; 2 lights, wired complete, with silk shades, in several designs and colors. Pannelled in silk cut velour. A good looking lamp. Regular price $25.00, for..... $18.50

FOUR ONLY BRIDGE LAMPS. Metal standards with fancy adjustable arm. Hand painted parchment shades. Regular price $8.00, for..... $3.95

BRIDGE LAMPS. Polychrome standards, with adjustable arm. Silk shades with panels, and fancy medallions, finished with deep silk fringe. Assorted color combinations. Regular price $13.50, for..... $9.00

TABLE LAMPS. An assortment of Walnut finish, Polychrome and Vase bases, with silk, glass of parchment shades. Regular price $7.50, for..... $4.95

BOUDOIR LAMPS in several different styles. Walnut finished standards, Metal in silver finish, and China Doll designs. Shades are in silk in assorted styles and some parchment:

Regular $4.00, for..... $2.95
Regular $5.50, for for..... $4.50

ALMOST HALF PRICE!

FOUR ODD FLOOR LAMPS. THESE ARE LEFT OVER FROM LAST SEASON. SOME OF OUR BEST DESIGNS. TO CLEAR AT HALF PRICE

ONE FLOOR LAMP. Large silk shade in rich colors. Figured panels, and finished in combination silk and metal fringe. Regular price $38.50. Complete for..... $25.00

ONE FLOOR LAMP. Silk shade, oval shape. Plain light rose, lined with American Beauty; hand-pleated all over; beautifully guimped with French flowers on side. Regular price $35.00, for..... $16.50

ONE FLOOR LAMP. Silk shade, sand shade with American Beauty lining, gold medallion on side. 6-inch combination silk and metal fringe. One of our most attractive shades. Regular price complete, $40.00, for..... $25.00

ONE FLOOR LAMP. Large Parchment shade, hand painted, in scenic effects, 6 panels, each different; slightly shop worn. Regular price, complete $37.50, for..... $16.50

10% Off All Lamps Not Advertised!

Chesterfield Suites

THREE PIECES. Snyders Sanibilt and guaranteed moth-proof. Wood trim on bottom and front of arms. Upholstered in rich shades of Walnut Brown Mohair, Reversible Cushions in Figured Mohair. Regular Price $225.00, for..... $179.00

THREE PIECES. Upholstered all over in good quality Mohair, plain Brown. Separate reversible Fischman Cushions in figured tapestry, spring arms. Regular Price $210.00, for.... $149.00

THREE PIECES. Upholstered in combination of Plain Taupe Velour and Figured Tapestry. A very attractive Suite. Reversible Fischman cushions. Regular Price $150.00, for..... $98.00

Cedar Chests

Natural finish; made from genuine Tennessee red cedar, in 3 sizes:
37-inch. Regular $13.50 for $9.95
42-inch. Regular $18.50, for $13.95
48-inch. Regular $27.50, for $19.95

SEWING TABLES

and Martha Washingtons, in Solid Walnut; Reed in Brown and natural colors, and Sea-Grass. Prices range from $7.50 to $28.00

LESS 20% DISCOUNT

BEDSPREADS

Rayon Silk. Choice of three attractive designs. In shades of Rose, Blue, Gold and Mauve. Size 80 x 100 inches. Priced at, Each $5.50 $6.50 $7.50

Pictures

Hundreds of Pictures in the largest variety of subjects and frames that we have yet shown. These make a very suitable Christmas Present. Subjects are scenery and a great many copies of the Old Masters, such as Hope, Spring Song, Dance of the Nymphs, Boy and Rabbit, Boy in Blue, Sleeping Boy, The Old Mill, The Angelus, The Gleaners, Avenue of Trees, and others too numerous to mention. Prices range from, each.. 29c to $4.50

CUSHION COVERS

Only 40 in this lot. Lined, all ready to slip the form in. Assorted colors with contrasting borders, silk combinations. Make an attractive Christmas Gift. Size 18 x 18. Regular Price $1.50, for Each..... 50c

CUSHIONS

Round Pumpkin shape. Good size. Covered in plain satin. Shades of Rose, Blue and Gold. Regular $5.00, for each..... $2.95

CANDLE STICKS

Walnut finish, dainty turned design, felt bottom and brass lined top. 10 inches high. Regular Price $2.50, for, a Pair..... $1.50

Smokers

In great variety. Pedestal and Cabinet styles. Solid Walnut Walnut finish and Polychrome. Prices ranges from..... $2.00 to $14.00

McBRIDE & FRANKS

224 CHARLOTTE ST. • PHONE 2069

Financial News and Views

Latest Comment on Grain and Industrial Markets. | Closing Quotations on the Principal Active Stocks.

NEW YORK STOCKS.

	High	Low	Close
. Can.	70⅛	68⅝	70⅛
. Loco.	110⅜	..	..
elters.	172½	170¼	172½
lt. and Ohio	118¼	..	..
es. and Ohio	206⅜	..	..
l. Petrol.	22⅝	22⅝	22⅝
hrysler.	57½	56¼	57½
Dodge Bros. A	19	..	..
Dupont De Nem.	312½	308	312½
Famous Players	107⅝	107½	107½
Fleischmann	67⅝	67⅝	67⅝
General Motors	127⅝	125⅝	127⅝
Hudson Motors	71⅝	70	71
Int. Harvester	243⅝	241	243⅝
nter. Nickel	73	68⅝	73
ack Truck	109	107⅝	108½
arland Oil	33½	..	..
. S. Rubber	54⅝	52⅝	54½
ontgomery W.	116	113	115⅝
. S. Steel	141	138½	140⅝
ellow Cab.	32¼	31⅛	31⅛
ouston.	155⅝	150	155
uth. Pacific	126⅛	123	126⅛
xas Gulf	78¼	75½	78
dio.	89	86⅛	89⅛

CANADIAN STOCKS.

	High	Low	Close
bitibi..	140	..	..
Asbestos.	33	..	..
Brazilian	225	220⅞	222⅛
Bell Phone	155	..	..
Int. Nickel	73⅛	67½	72⅝
Ind. Alcohol	42⅛	41½	42
Can. Pacific	208½	206	208½
City Dairy	215½	212	215½
Dom. Stores.	104½	103	104⅛
Hiram Walker	61	60⅛	61
F. N. Burt	70	69½	69½
MacKay C	70	69½	69½
Brit. Amer. Oil.	38	37½	37⅝
Seagram.	25	24¼	24¼
Imperial Oil.	61	60	60½
Int. Petroleum.	37⅛	35⅞	37
Gooderham W.	61	..	..
Shredded Wheat	72⅝	72	72¼
Twin City	56	..	..
North. Bakeries	42	40½	41⅜
Massey Harris.	38	..	..

Canada Malting	35	34½	35
Arnold's	18	17⅝	18

MINING STOCKS.

Gold.

	Asked	Bid
Argonaut Gold	33½	33
Barry Hollinger	123	122
Bidgood	158	157
Columbus Kirk	8	7
Dome	1270	1275
Goldale.	43	42
Gold Hill	39	38
Hollinger	1720	1715
Kirkland Hunt	27	26
Kirkland Lake	252	250
Lake Shore	2690	2685
McIntyre	2625	2620
Night Hawk	7¼	7
Premier.	236	235
Stadacona	21	20
Potter Doal	23	22
Newbec	74	73
Malartic	53	52
Cent. Manitoba	203	202
McDougall	56	55
Granada	34	33
Amity Gold	45	44
Teck Hughes.	1040	1035
Tough Oakes B	74	73
Vipond Cons.	74	73
W. Hargreaves	680	675

Silver.

	Asked	Bid
Beaver.	206	205
Capitol.	20	19
Castle.	83	82
Coniagas	455	450
Crown Reserve	65	64
Keeley.	74	73
Millcrest	8	7
Mining Corp.	425	420
Nipissing	675	670

Unlisted.

	Asked	Bid
Amulet.	520	515
Area	36	35
Laval-Quebec.	26	25
Noranda	2425	2420

WINNIPEG WHEAT.

	High	Low	Close
Dec.	133	132½	132⅝
May.	137⅝	136⅝	137⅛
July.	136⅝	135⅝	136

CHICAGO WHEAT.

Dec.	128⅝	127⅞	128⅜
Mar.	132¼	131½	132⅛
May.	134⅛	133¼	134

CHICAGO RYE.

Mar.	108⅝	108	108½
Dec.	107⅞	106⅝	107
May.	108⅝	108¼	108½

CHICAGO CORN.

Mar.	92⅞	91⅝	92¼
Dec.	88⅝	87⅞	88⅛
May.	95⅞	94⅜	95⅝

CHICAGO OATS.

Mar.	54⅛	53¼	54⅛
Dec.	51⅞	51	51⅞
May.	56	55⅛	56

Selling Of Corn Pulls Wheat Down

CHICAGO, Dec. 9. — (Canadian Press). — Fresh selling pressure on the corn market, both from holders and from speculative sources, tended early to-day to pull down all grain. It was pointed out that not withstanding corn supplies are apparently 64,000,000 bushels less than last year. Present corn prices are much higher. Starting unchanged at 1-4 off corn to-day underwent a material setback Wheat opened at 1-8c decline to 1-4c advance and then averaged lower. Oats followed corn.

Opening prices were: Wheat, Dec. 128 1-4, March 131 3-4, Corn, Dec. 88 5-8, March 92 3-4. Oats, Dec. 51 5-8, March 53 3-4.

Mine Trading Falls Below Million Mark

TORONTO, Dec. 7 (Canadian Press).—Trading on the Standard Mining Exchange this morning, as compared with the abnormal days recently, was light, transactions totalling 942,762 shares. Amulet advanced 55 points to $5, while Wright Hargreaves declined 15 to 6.70. Lake Shore was up 65 to 26.95. Dome Mines and Newbec were also on the upward trend, the former advancing ten points to 12.60, while the latter was 9½ higher at 73½. Teck Hughes advanced 12 points to 10.47. Kirkland Lake, McIntyre, and Mining Corporation each declined five points to 2.50, 26.20, and 4.15 respectively. Tough Oakes was seven points higher at 71, while Noranda advanced three points to 24.20.

INSURANCE AGENTS HOLD CONFERENCE

Prudential Men of District Hear Division Superintendent.

The Prudential Insurance Company has been holding a staff meeting for the last day and a half in Peterborough. The accomplishments for the year, were very gratifying indeed. Mr. Lanning, Canadian Division Manager, gave an address. Mr. Lanning has charge of the Canadian territory from Halifax to Vancouver and is responsible for thirteen hundred superintendents, assistant superintendents, and agents in Canada. His address was very interesting and encouraging.

The following were present:

C. G. Lanning, ewark, N.J.; J. I. Allen, Peterborough; R. F. Sedgwick, T. J. Best, A. W. Wray, A. Moffatt, T. E. Ross, R. Ross, W. McLaren, J. D. McIsaac, W. H. Fair, B. R. Mallough, J. A. Holden, M. O. Parrington, and W. E. Wright, Peterborough; G. E. West, Campbellford; A. S. Horslen, Lindsay; E. E. White, D. Morris, J. Delanty, C. J. Griffin, T. C. Calnan, W. O. Bennett, and W. E. Noble, Oshawa; E. Jeffery, F. F. Cockburn, and J. L. Coffey, Cobourg; H. C. Harris, Bowmanville; J. N. Trenouth, Port Hope; J. R. H. Allan, E. C. Ironside, H. Eaton, and G. M. Olsen, Orillia, and R. M. Grigg, Midland.

NORWOOD NEWS

NORWOOD, Dec. 9.—Miss Ruth Spicer, of Peterboro' spent the week end with Mrs. J. Frost.

Mr. and Mrs. William Cook, of Toronto, visited in the village over the week end.

Miss Edna Stevens, of Peterboro' visited at the home of Mr. and Mrs. D. A. Oakley recently.

The Rev. Mr. and Mrs. McCormick have been visiting friends in this vicinity.

Misses Blanche and Helen Pearce have gone to Port Hope where they intend spending the winter.

Mr. and Mrs. Hadley, who were guests of Mr. and Mrs. T. Patterson, have returned to Frankford.

Mrs. Alfred Reynolds is visiting her daughter, Mrs. E. Richardson, at Hastings.

On Wednesday evening the play entitled "Can't Afford It," was put on by the young people of Bethel under the auspices of the League of the United Church. Music was provided by Dr. Munroe's orchestra from Warsaw. Quite a number attended, although the weather was rather inclement.

Rev. S. D. Chown, D.D., of Toronto, who preached at both services in the United Church last Sunday gave two very splendid addresses. His subject in the morning was "The Good Old Days" and in the evening, "The Better Days to Come," both subjects being based upon Ecclesiastes, 7th chapter, verse 10. Special music was rendered by the choir at both services.

On Friday evening last the students of the Norwood High School held their annual "At Home" in the armouries. The programme consisted of dances and games interspersed with vocal solos and group singing. A very dainty lunch was served. Nearly forty-ex-pupils of the last four years were present.

BUY ADVERTISED GOODS
Compare, Then Select

MANY PAY TRIBUTE TO MRS. DAVIDSON

Large Number of Friends Attend Funeral Held Yesterday.

The depth of affection and the widespread esteem felt for the late Mrs. R. W. Davidson was revealed yesterday by the large attendance of friends and relatives at the funeral services conducted from the home, 171 Antrim Street. A life-long resident of the county and city and a woman possessing a rare combination of gifts, the late Mrs. Davidson had endeared herself to old and young by her charming qualities of heart and mind. A musician of unusual talent, a gracious hostess, and a loving friend, the deep regret and sorrow felt in connection with her unexpectedly sudden passing, although she had been ailing for over a year, was most evident at yesterday's services. A constant stream of friends visited the home, and yesterday taxed the accommodation of the house during the services.

Rev. William Allan, pastor of St. Paul's Presbyterian Church, of which the late Mrs. Davidson was a valued member and an active worker in many of the church's activities, officiated. After pointing out the inevitability of death, the joy of the Christian faith that loved ones will be known and recognized after death was emphasized and comfort extended to the bereaved relatives and friends. Touching tribute was paid by Rev. Mr. Allan to the many estimable qualities of the late Mrs. Davidson.

The pall-bearers were six elders from St. Paul's Church, Messrs. D. H. Moore, H. F. McKeown, James Dutton, H. B. Cowan, J. A. Feir, and George MacDonald. Two of the elders were former members and elders of St. Andrew's Church, in which the late Mrs. Davidson acted as soloist for a number of years after coming to Peterborough, and two were for many years associated with her in the work of the choir of St. Paul's Church.

The chief mourners, besides the bereaved husband, R .W. Davidson, and the three daughters, Daisy, Violet ,and Isobel, included the late Mrs. Davidson's three brothers, Dr. J. W. Fitz-Gerald, Buffalo, N.Y., Dr. R. R. B. Fitz-Gerald, Lockport, N.Y., and A. J. Fitz-Gerald, Toronto. Those in attendance included numerous members of the former Presbyterian Church in Lakefield, which the late Mrs. Davidson, who was a daughter of the late John S. Fitz-Gerald, of Smith Twnship, attended as a girl and in which she acted as organist for many years, and friends and relatives from Smith Township, in which she was brought up and spent the early years of her married life, as well as many residents of the city. Among them were a group of students from the Collegiate Institute, who desired to pay this tribute to one whose friendship and hospitality they had often enjoyed. Floral tributes were numerous and unusually fine. The body of the late Mrs. Davidson was laid to rest in the shadow of the chapel in Little Lake Cemetery.

TRINITY CHOIR HOLDS BANQUET

R. F. Downey Re-elected President at Business Meeting That Follows.

BALANCE IN TREASURY.

The choir of Trinity church held its annual banquet yesterday evening in the Reid street Hall. About forty were present and enjoyed the good things kindly provided by members of the Women's Association of the church. The tables so daintily set received a full share of well deserved admiration.

After the banquet, the President, R. F. Downey, made a few remarks welcoming the new members to the choir, followed by a few words from W. G. Morrow, who, with others of the Music committee, were the guests of the evening. W. D. Campbell, well known for his wit and humour, caused much laughter during the course of his speech.

The election of officers for the year then took place, at which the pastor, the Rev. D. Wren, presided. The following were elected:

Hon. Presidents—Rev. D. Wren and J. Ridyard, Sr.

President—R. F. Downey.

Vice-Pres.—Aubrey Adams.

Secretary—Miss Elva Jackson.

Treasurer—Miss M. Wolstenholm.

Librarian—J. Kennett.

Convenor Lookout Committee—Miss L. Emmerson.

Convenor Social Committee—Miss A. Blanchard.

Gown Attendant, Ladies—Miss E. Forster.

Gown Attendant, Men — George Nicholls.

The Treasurer's report shows a good balance on the right side.

A very hearty vote of thanks was accorded the ladies who so kindly provided the banquet. W. D. Campbell suitably replied on behalf of the ladies.

When Christmas Carols Are in the Air

RARE SNAPS IN

Musical Gifts!

AT THE SHOPPING CENTRE OF

E. V. WARNE

325 GEORGE STREET

On the Main Thoroughfare, with Street Busses to the Door

ONE 3-TUBE WESTINGHOUSE RADIO, STYLE 53—Complete with Tubes, Batteries, Cone Speaker and Radio Table. Saturday Special **$85.00**

ONE UPRIGHT CABINET PHONOGRAPH including 12 Selections. Fully Guaranteed. A Real Buy **$62.50**

ONE UPRIGHT CABINET BRUNSWICK PHONOGRAPH, including 24 selections. This machine is a wonderful Bargain. Was regular $360.00, for Saturday **$145.00**

ONE SLIGHTLY USED PIANO in first class condition, fully guaranteed. Will be sold Saturday only at a big sacrifice to make room for new goods. Call and see this instrument.

ONE 6-OCTAVE PIANO CASE ORGAN nearly new. Saturday only **$29.50**

We carry all the Latest and Best Hits in VICTOR RECORDS The Largest Selection in the City, Up-to Date.

THE HOME OF THE ORTHOPHONIC VICTROLA

SPECIAL SALE OF FRENCH IVORY

Our Store having been sold, we expect this to be our last Christmas in our present stand

Our Entire Christmas Stock Must Be Sold

See our prices. Buy early while you have the choice. A very small deposit saves any article until Christmas.

McLEOD'S Drug Store

PHONE 2670 WE DELIVER

"Christmas comes but once a year,
"And when it comes it brings—

GOOD CHEER!

That's what we're here for—to bring "Good Cheer" to all lovers of Prime Meats. We have made a splendid exhibition of Prime Beef, Delicious Pork, Ham, Lamb, Chickens, Sausage, Head Cheese, etc., at Closest Prices in the City To-morrow:—

Lambs, Half or Whole .... 23c lb.
Hams, Half or Whole .... 23c lb.
Shoulders of Pork .... 18c to 22c lb.
Lamb Chops .... 28c lb.

Orders Promptly Delivered. Call Phone 84

S. E. MAHOOD

34 HUNTER ST. W - - - (Mervin's Old Stand)

1d, 136, 3860

WIN THIS BEAUTIFUL PACKARD FREE!

100 VALUABLE PRIZES

Will be awarded for skill and accuracy in this great "MONARCH" silk stocking contest. ***Positively no selling.***

$5,000.00 in Prizes

FIRST PRIZE—Packard Six-Cylinder Sedan, valued at $3,450.00—Imagine, if you have never owned a Packard, your feelings should you overnight become the proud owner of this beautiful car. What a thrill you would have! How your friends and neighbors would envy you! Isn't it a prize worth trying for—a prize worth half an hour of your spare time? Especially when it's half an hour of real fun. Nothing stands between you and it except your own skill and accurracy and a little effort—and surely you have your share of all three.

FIRST PRIZE—$3,450.00 Packard sedan plus bonus of $200.00 cash at the rate of $20.00 for each dollar sent in up to and including $10.00. **Total value, $3,650.00.**

Not more than $10.00 in orders can be applied to one answer. At least $5.00 worth of Monarch Stockings must be purchased to qualify for this prize.

FIRST PRIZE (if contestant does not qualify as above)—$1,065.00 Chrysler sedan plus bonus of $80.00 cash at the rate of $20.00 for each dollar sent in up to and including $4.00. **Total value, $1,145.00.**

At least $4.00 worth of "Monarch" Stockings must be purchased to qualify for this prize. If $5.00 is sent in, contestant qualifies for Packard car.

FIRST PRIZE (if contestant does not qualify as above)—$850.00 Chevrolet coach, plus bonus of $60.00 cash. **Total value, $910.00.**

This is the first prize if winner orders $3.00 of "Monarch" Stockings. If $4.00 is sent in, contestant qualifies for the Chrysler car.

SECOND PRIZE—$500.00 cash plus a bonus of $100.00 cash, at the rate of $10.00 for each dollar sent in up to and including $10.00. **Total value, $600.00.**

Contestants must purchase at least $4.00 worth of "Monarch" Stockings to qualify for this prize.

SECOND PRIZE—$350.00 cash plus a bonus of $30.00 cash. **Total value, $380.00.**

This is the second prize if winner orders only $3.00 worth of "Monarch" Stockings.

THIRD PRIZE—$200.00 cash plus a bonus of $50.00 at the rate of $500 for each dollar sent in up to and including $10.00. **Total value, $250.00.**

FOURTH PRIZE—$100.00 cash plus a bonus of $40.00 at the rate of $4.00 for each dollar sent in up to $10.00. **Total value, $140.00.**

FIFTH PRIZE — $50.00 cash plus a bonus of $30.00 at the rate of $3.00 for each dollar sent in up to $10.00. **Total value, $80.00.**

6th to 10th—10 pairs of "Monarch" Silk Stockings.

11th to 20th 8 pairs of "Monarch" Silk Stockings.

21st to 40th 6 pairs of "Monarch" Silk Stockings.

41st to 60th 4 pairs of "Monarch" Silk Stockings.

61st to 80th 2 pairs of Monarch" Silk Stockings.

81st to 100th 1 pair of "Monarch" Silk Stockings.

If at all possible, contestants will be advised before Christmas which prizes they have won. So please send in your answer early and help yourself to a real surprise for Christmas morning.

SOLVE THIS PROBLEM

Simply add together all of the numbers below, just as if each figure stood one above the other in a single column. There are no combinations. All are single figures running from two to nine, and each figure is clearly indicated, the sixes having a curved stem and the nines a straight stem. Do not count the two L's in "Dolly" as two 7's.

NO ONE KNOWS THE CORRECT ANSWER

To make certain that no one knows the correct answer and to guarantee every contestant an equal chance to win, several figures were removed by different persons at different times, from the original drawing before it was printed. Each person noted on a slip of paper the total of the numbers he erased, enclosed it in an envelope and sealed it and these envelopes, along with an envelope containing the original total, were deposited in the safety deposit vaults of the Capital Trust Co. at Toronto, from whom no one can get them until the contest closes. The correct answer now is the sum total of all the figures appearing in the puzzle below, and what this is no one will know until the envelopes have been opened and the total of the figures removed subtracted from the original total by the judges, of whom there are three.

(1) A well-known Church of England clergyman.

(2) A Toronto High School teacher.

(3) A Chartered Accountant, formerly with two of the largest departmental stores and mail order firms in Canada.

There are no tricks to or hidden figures in this contest. It is purely and simply a matter of skill in finding all the numbers shown and then adding them correctly, and the degree of skill and care you use will determine the prize you will win.

The only requirements for entry and to qualify for the prizes are those listed here. YOU WILL NOTE THAT THERE IS NOTHING WHATEVER FOR YOU TO SELL. The rules are simple. Read them carefully now and avoid misunderstanding and confusion later.

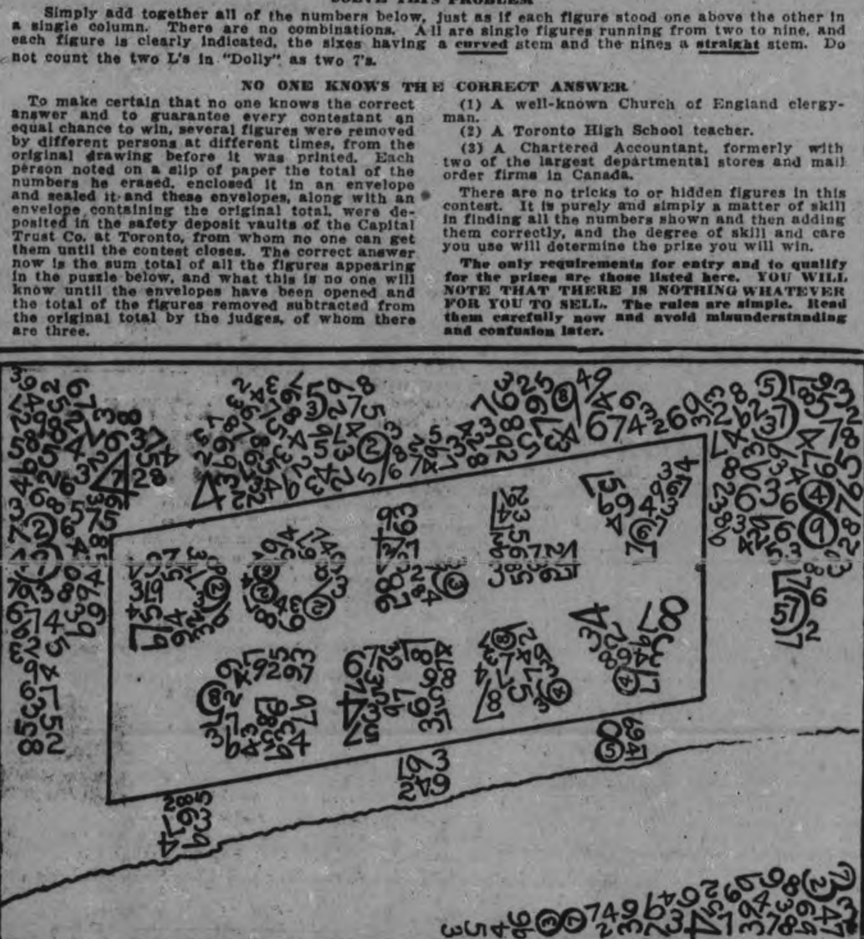

FIRST PRIZE—Chrysler Four coach sedan. Without a doubt the finest powered and most beautiful-looking car in its class. Has a pick-up of from 5 to 25 miles per hour in eight seconds, and a speed of 50 miles per hour. Exquisitely upholstered, distinctively smart, wonderfully smooth riding, and built to ride the roughest roads.
Value, $1,065.00, plus bonuses noted in prize list.

FIRST PRIZE—Chevrolet Coach Sedan—a car that anyone would be proud to drive. Body by Fisher in the latest and most pleasing color combinations, beautifully upholstered, roomy, smooth riding and easy to drive on any road.
Value $850.00, plus cash bonuses noted in prize list.

SPECIAL PRIZES FOR EARLY ANSWERS.

To the contestant sending in the correct or nearest correct answer to the puzzle, postmarked as having been mailed not later than December 19th, 1927, a special prize will be awarded as follows:

$150.00—If $5.00 order is sent in with winning answer.

$100.00—If $4.00 order is sent in with winning answer

$50.00—If $3.00 order is sent in with winning answer.

Note that not only will your stockings cost less the more pairs you order, but the amount of your prize is also increased. For instance, each pair of stockings ordered after the first two pairs costs you only $1.00 a pair instead of our regular price of $1.50 a pair. At the same time the amount of your prize is increased $50.00 for each additional $1.00 after $3.00 and up to $5.00.

The winning of these special prizes will not bar a contestant from winning one of the regular prizes.

In the event of a tie, a special tie-breaker requiring skill only to break it—no selling—will be sent to those tieing. **Under no circumstances will any further money be accepted or required from those concerned.**

Make this Christmas a Silk Stocking Christmas for your family and friends and a Packard Christmas for yourself.

A WORD ABOUT "MONARCH" SILK STOCKINGS

Throughout the country—from Nova Scotia to British Columbia, from the border to the Yukon—thousands and thousands of women in all walks of life are enjoying the luxury of carefree silk stockings — stockings that don't easily rip or run from the hem; that don't easily get "holey" at the heels and toes; that don't rip or run when they are slipped off or on· that look smart always; that embarrass—never.

Such are Monarch, the best known and most widely worn good silk stockings made in Canada.

Made of soft, lustrous, service-weight silk, in the newest and most exquisite colors, with a double ladder or run-stop on a three-inch elastic hem; four-ply soles and heels; shaped ankles; seamed at back and form-fashioned to fit well and wear well, Monarch Silk Stockings are in a class by themselves.

DOLLY GRAY KNIT GOODS CO.

is owned and controlled entirely by born-in-Canada Canadians, and we have satisfied authorities who have enquired that our resources are ample to carry out this contest successfully.

READ THESE SIMPLE RULES CAREFULLY.

1. Anyone except (a) employees of The Dolly Gray Knit Goods Co. and their immediate families, (b) the judges and their immediate families, may enter this contest and compete for the prizes.

2. Entries must be accompanied by at least $3.00 for two pairs of Monarch silk stockings, $4.00 for three pairs or $5.00 for four pairs. By looking at the list of prizes now you will notice how the value of your prize is increased and the cost of your silk stockings decreased when you order more than two pairs.

3. A contestant may solicit orders from friends if he or she wishes, and for such orders will be entitled to submit solutions of the puzzle. Friends who order through a contestant may also submit solutions of the puzzle. You will find the approach of Christmas and the suitability of Monarch silk stockings as Christmas gifts a splendid way to increase the value of your prize.

4. No solutions will be accepted unless accompanied by a cash order. All solutions are recorded and none can be altered once they are received.

5. Contestants need not send in the full amount of money required at any one time. For instance, a contestant intending to win the Packard Car and the bonus, may send in a $3.00 order with his or her solution and later on an order for the balance necessary to qualify for the Packard. Accurate records are kept and every time a contestant sends in a remittance, the amount of it will be added to what the contestant already has to his or her credit.

6. Contestants may send in a different solution of the puzzle each time they make a remittance, but only one correct answer will be awarded a prize.

7. All money orders and cheques must be made payable to The Dolly Gray Knit Goods Company. Cheques must be marked and include exchange. Acknowledgments will be made at once and stockings forwarded as soon as they reach us from the mills.

8. Every effort has been made to show each figure clearly. If in doubt about any figures do not attempt to send in a solution, but send in the puzzle with a ring around the figure that is giving you trouble and our Contest Department will be glad to tell you by return mail what it is.

9. Contestants may have as many puzzle forms as they wish free, by writing to our Contest Department, care of P.O. Box 392, Toronto.

10. If no contestant sends in the correct answer, prizes will be awarded for the nearest correct solutions.

11. Should more than one contestant send in the correct answer, a simple tie-breaker requiring skill only for its solution will be sent to each contestant concerned. Only those tieing will receive this second problem, and NO MONEY WILL BE REQUIRED OR ACCEPTED FROM THOSE REQUIRED TO SOLVE IT. NOR WILL YOU BE ASKED TO SELL OR BUY ANYTHING.

12. The closing date of the contest is December 22nd, 1927. Solutions postmarked as having been mailed after that date will be returned unaccepted. Contestants are advised, however, to send in their solutions as early as possible and win the special prizes offered for early solutions.

13. The Dolly Gray Knit Goods Company reserves the right to reject any entry they deem undesirable to accept, and to return all money received with such entries.

14. Contestants in entering this contest agree to abide by the rules and regulations herein set forth and to accept the decision of the judges as being final.

CONTESTANT'S ENTRY FORM. (This form must be used when sending in orders and solutions).

DOLLY GRAY KNIT GOODS CO.,
Contest Dept., 43-45 Adelaide St. E., Toronto, Ont.

My answer to the problem is.............. Please enroll me as a contestant in your contest. I am enclosing $............both to qualify me as a contestant and for..............pairs of your Monarch Silk Stockings in the following colors and sizes as underlined:

Black; White; Flesh; Gun-metal; Grain; Champagne; Medium Grey; Naturelle; French Nude.

Sizes: 8½, 9, 9½, 10, 10½.

Price: 2 pairs, $3.00; 3 pairs, $4,00; 4 pairs, $5.00.

Print or write very plainly
Name..
Street Address..
P. O. Box..

Town or City .... Province ....

Is this your first solution to the puzzle?............ (yes or no) How much money have you sent so far, not including the above?..............

Note—Please make certain that you have complied with every one of the very simple rules given above. Also that you have answered every question asked on this form, and don't forget to mark which colors and sizes of stockings you wish sent. If your order was sent in by another contestant you must put his or her name below, otherwise your solution cannot be accepted.

Name ....

City or Town..........................Province..........................

This form must be mailed by December 19th, 1927, to qualify contestant for special prizes noted above and by December 14, for extra pair of stockings FREE.

FREE OFFER!—One pair of "MONARCH" Silk Stockings FREE to every contestant mailing an answer by December 14 1927.

Hundreds of Pairs of Wool Gloves 69c

A lot of Wool Gloves in the better qualities. They come in plain and with pretty fancy cuffs. All sizes.

HALL'S The Store of PRACTICAL GIFTS

Richard Hall, Limited — Phone 1780, 1781 — Peterborough's Dependable Dry Goods Store

DOZENS OF STYLES IN

Doeskin Fabric Women's Gloves - 98c

Useful Gloves at a useful price for your own wear or for gift purposes. Here in all the best colours. Many in warm fur trimmed lines, some of double fabric.

Saturday Is Santa Claus' Own Day at HALLS

Gifts Galore Featured at Extraordinary Low Prices for To-Morrow.

Richly Furred Marvella Coats $55.00

Stunning Coats, individual models. Richly fur trimmed, youthful front flares, intricate seaming, gives smartness to these Coats. Collars and cuffs of rich fox fur or of dyed skunk or oppossum (Canadian sable). Regular $75.00 values. A tremendous saving when priced at $55.00

Crepe Dresses $25.00

GARMENTS OF INTEREST

These Dresses are made from specially good flat silk crepe or fine satin-surfaced crepes, in black, navy and many favourite colours. All are well made and show many of the novel touches of Fashion which mark the new in the Dress world.

Eiderdown Bathrobes $4.95

ALL SPECIALLY PRICED

For her Christmas, a Robe and much comfort. Here's a welcome gift Sale of brand new Robes. Cut on full, roomy lines, finished with fancy silk cord, and nicely trimmed with satin ribbon. Specially priced at $4.95

Big Sale of Hats $2.95

Distinctive styles in all the new colours. Many close-fitting plain models, as well as the Trimmed Hat. Every Hat in this group is big value. Regularly worth $5.00. No two Hats alike. Saturday, each $2.95

Fur Trimmed Coats $22.50

Warm, useful, good wearing, good looking Coats in several of the best colours. All are trimmed with long haired, electrically treated Thibetine fur. Sizes 15 to 42.

Full Fashioned SILK HOSE $1.69

A perfect Stocking, which is of medium weight, even weave, and comes in black, nude, sunburn, even-glow, gun metal and many other colours. All sizes.

Full Fashioned Silk Hose $1.95

IN BEAUTIFUL QUALITY AND COLOUR

The most carefully manufactured and closely inspected Stockings on the market. Every pair passed through several examinations before being sent out. Here in all the season's good colours, and all sizes. The silk fabric is a pure product of the silk worm. The dyes used are the best that can be procured.

HEAVY WOOL CASHMERE HOSE 98c

We carry them in coating, sand, black, grey, nude, white, peach, flesh and other good colourings. Thick, warm, good wearing Stockings.

Linen Sale

Buy your Christmas gifts now. Special prices are offered on Tea Cloths, Luncheon Cloths, Breakfast Cloths, Huck Towels, Pillow Cases, Towelling, Tablecloths, Handkerchiefs, etc. Make your selections early and get the best.

Sale of Hosiery for Xmas Gifts

Women's and Children's Hose a Big Saving

69c Pair

Values up to $1.25. Women's Silk and Wool Hose. A few pairs slightly imperfect. Plain shades and fancy checks. On Sale, pair, 69c

59c Pair

Warm Cashmere Hose in such popular colours for winter wear as grey, fawn, coating, sand, black, nude, etc. Here in all sizes. Price, per pair..... 59c

98c Pair

All-Wool and Silk and Wool Hose in novelty checks. Every pair perfect quality. Big variety of colours. On Sale, per pair..... 98c

Stamped Goods

Our Fancy Goods Department is full of useful articles for the industrious fancy-worker. Sets, Cloths, Runners, Spreads, Cushions, Stamped Aprons, etc. A big variety at specially attractive prices.

Clocks 59c

Another lot of 100 Cuckoo Clocks arrived in time for Saturday selling. These make ideal gifts. Can all be regulated to keep wonderful time. Get yours tomorrow. It may be too late on Monday. On Sale..... 59c

Pictures 89c

A good Picture, nicely framed, that will make a lovely gift for someone. We are offering for Saturday 11 x 14-inch Framed Pictures. Old English scenes with ebony frames. Exceptional value at..... 89c

54 Inch All Wool Dress Flannel 98c

54-inch All-Wool Dress Flannel in 10 or more excellent shades. Fine even weave for dresses, middies, etc. Good value at $1.25. Specially priced for Saturday at .....

Excellent Quality Black Duchess $1.00

A limited number of yards of our special $1.50 Black Duchess Satin. Skein dyed, with tape edge. This quality must not be confused with the artificial silks selling at this price .....

Lovely Quality Flat Crepe $1.49

38-inch Flat Crepe for dresses and lingerie. Shades are black, navy, sand, blue, green, peach, flame, etc. A $2.25 cloth on Sale Saturday .....

TOYS

Kiddies' Rockers

In double or single style. All nicely painted in oil colours..... $1.98

Come to Toyland For These Specials

24 Inch Sleighs 25c

Just think of it! A real Sleigh, two feet long, varnished, decorated, and with steel spring runners, for this ridiculously low price. Come early, boys. The price is 25c

Large Mama Dolls 98c

Large sized Mamma Dolls with unbreakable heads, good voice, nicely dressed and well made. Any little girl would be proud of this Doll. A limited number to sell at 98c

Mechanical Toys 39c

We are showing a wonderful lot of Mechanical Toys, including those funny Dancing Niggers and many other new wind-ups to make the children laugh. Come in and see them. Special 39c

Men's Silk Ties 49c

ALL NICELY BOXED

A splendid variety of good patterns and a number of colours and colour combinations makes it an easy task to secure something to suit all tastes. All are packed in attractively coloured boxes for Christmas gifts.

Men's Silk Scarves

Just the right size and in several good striped patterns on grounds of various colours. Price, each..... 89c

Men's Wool Scarves

Made from fine, closely woven fabric with flannel-like finish. All are in pretty check and plaid patterns. Special price..... $1.49

Fine Oyster Linen Cloths

45 inch $1.25 — 54 inch $1.69

All made from evenly woven linen, decorated on white ground with borders in stripes of black and rose, green, gold or orchid. Excellent Cloths for breakfast or occasional tea or supper use. All are finished ready for immediate service.

Chintz Mill Ends 29c yard

A timely Sale of these pretty pieces of Chintz for the making of Christmas gifts. The qualities are worth from 40c to 75c the yard. Mill-end price, per yard..... 29c

Dimity Mill Ends 19c yard

Ends in good long lengths. They come in the good shades of pink, blue, green, orchid, rose, etc., for lingerie and fancy work. Per yard..... 19c

Flannelette Bargain 12½c

This, too, we offer in plain white and in a number of the best striped patterns in various colours, for children's and for bigger folks' wear. Worth seeing at, per yard..... 12½c

White Damask Cloths $1.25

They measure 56 x 56 inches, and are patterned with variations of the standard spot, Greek key and ivy leaf designs. All pure white and finished ready for the table. Price..... $1.25

White Pillow Slips $1.00

White Linen-Finished Hemstitched Slips, embroidered with suitable design on one end. All are well made from strong, fully bleached cotton. Selling price, each..... $1.00

White & Stripe Fl'ette 19c

Wide Flannelettes in pure white, fine quality, and in fancy striped designs in arrangements of graded stripes of pink, blue, green, fawn, etc. Priced at, per yard..... 19c

Wool Bed Covers $8.50

IN PLAINS AND PLAIDS

Beautiful satin bound Fancy Blankets of pure wool in several good patterns. Shades included in the lot are rose, blue, gold, sand, etc. A welcome gift for wife, wife-to-be, or any other lady of any age.

Heavy White Turks

Strong White Towels with fancy coloured ends. Worked in attractive patterns and coloured in good shades of blue, pink, gold or orchid. Price, each..... 98c

Boxed Towel Sets

Fancy box containing one good sized Turkish Towel, one Guest Towel and Wash Cloth to match. Price, per set..... 89c

Gift Shop

Second Floor

Child's Table Set

Nicely boxed sets, consisting of Knife, Spoon and Fork. All of good electro plate. The set..... 75c

Austrian China

Useful Fancy Jug

Of good size. Prettily decorated on white ground with blue flower design. Price, each..... 59c

Moorcroft China

Christmas Boxes of Writing Paper

Paper of good quality, with Envelopes to match. Boxed in pretty fancy or plain red containers. Box.. 50c

Italian China

Hand Painted Tea Sets

23-Piece Sets of various shapes and colours. All decorated by hand in pretty designs. There are 5 patterns. Set.. $3.69

Women's Kerchiefs

Lovely, dainty 'Kerchiefs. Some white with odd decorations and borders; some of linen in white or colours; some of silk. Price, each..... 35c

Silk Crepe Scarves

A bargain in Georgette and Silk Crepe Scarves, decorated with pretty floral patterns at ends. Splendid gift value at..... $1.59

Leather Purses

Of soft yet strong leather, dyed in attractive tones of light grey, fawn, brown, blue and black. All strongly made.... $2.95

Good Umbrellas

Made with fancy celluloid handle, strong steel frame, and sturdy silk mixed cover, finished with tape edge. All in fancy box. Each..... $2.95

Toy Land, North Pole,
November 15, 1927.

To Boys and Girls of Canada:

Sirs and Ladies, — I trust you will not object to my writing to you in this serious matter, but, Sirs and Ladies, I wish that you could manage not to have toys for Christmas.

Perhaps you know that it is my custom to go to sleep in November and never wake up till March. The bed that I have made for myself is in a nice, soft snow-drift, that is the most comfortable that one could wish.

But, Sirs and Ladies, can I sleep? No! The noise which the dolls and animals make in Mr. Santa Claus' house is terrible. Every day, when a sleigh-load goes off for the Canadian Department Stores, Peterboro, there is such a cheering and hurrahing and good-bying that it would make you think the Prince of Wales was coming. And at night, there is such a singing and laughing and merry-making before the toys go to bed, that there is no peace at all for a sleepy bear.

Now, Sirs and Ladies, I can understand the toys being glad to find themselves made, and ready to go out for Christmas, but could you not arrange to have only books for Christmas, so there would be no need for all this noise, and I could get some sleep?

Yours, still yawning.
POLAR BEAR.

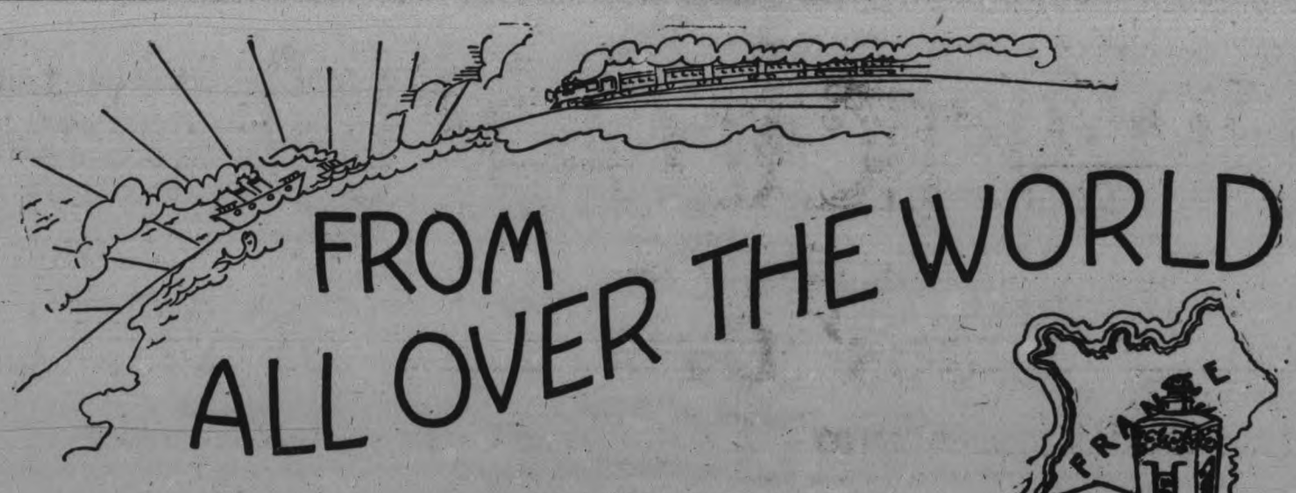

Visit Toyland Fourth Floor Saturday

TREASURES from over the seven seas are here for you to choose in a very few moments, which we have spent months in searching. The alluring Glass, colorful Pottery and Novelty Brassware from Czecho-Slovakia, Perfumes from England and France, beautiful Linens from Ireland, Novelty Brassware from France, Fancy Lace Linens from Italy, Hand Embroidered Linens from Spain and Madeira. In "Peacock Alley" and on the Third Floor you will find an array of the most beautiful Gifts imaginable.

CHRISTMAS IS NEAR

The minute you step into the Store you will see evidence of it on all sides. The atmosphere is full of Christmasy things. From the Main Entrance, turn to your right, you will see beautiful Hosiery; on your left, lovely Gloves, Hand Bags, Purses, Silk Scarfs and Neckwear. Through the Centre Aisle you will notice the Circles and Tables with lovely Perfumes, Toilets, Stationery, Handkerchiefs and Books. At the Rear of the Store you come to beautiful Linens, Towels, Bedspreads and Blankets.

THOUSANDS OF HANDKERCHIEFS AT ALL PRICES FROM 5c TO $1 Each

HUNDREDS OF TOYS AND GIFTS IN TOYLAND AND GIFTLAND FOURTH FLOOR

FROM ENGLAND

"MOORCROFT" POTTERY. Hand-made Pottery from England, in a fine assortment of rich autumn tints and designs.

FOWNES' GLOVES, always acceptable by both ladies and men. We have them in a good selection of sizes.

ENGLISH SOCKS, in good makes and in a splendid range of colors and sizes. For men.

ENGLISH SHEETS. Hemmed and hemstitched Sheets that are dependable for wear. All sizes. Priced from **$3.98** to **$7.50** pair.

PILLOW CASES, made by "Horrockses" of Manchester, England. Strong and pure. Neatly hemstitched. Size 42 x 36 inches. Priced at **98c** pair.

YARDLEY'S TOILETS AND PREPARATIONS. "Old English" Lavender Toiletees and Perfumes, direct from Bond St., London, England.

ENGLISH TIES FOR MEN. "Welch Margetson" Ties that are internationally known, in a splendid selection. Priced from **$1.50** to **$2.95** each.

From IRELAND

EMBROIDERED LUNCHEON SETS in a fine range of patterns, both on white and oyster linen. Some beautifully hand - embroidered in white and color; also Plain Hemstitched Linen Sets, others with colored stripe borders.

PRICED FROM
$1 to $10 the Set
5, 7, 13 AND 21-PIECE SETS

From IRELAND

FINE IRISH TABLECLOTHS, made of pure linen, in a host of sizes and designs. Specially priced for Christmas selling. Some are slightly imperfect and worth twice as much. See special display in Linen Dept.

PRICED FROM
$2.98 to $15 Each
SIZES 2 x 2, 2 x 2½, 2 x 3 AND 2 x 4

FROM CZECHO-SLOVAKIA

We have gathered together thousands of novelty articles for gifts too numerous to advertise. Listed below you will find a few briefly outlined.

Solid Glass Vases, **25c** to **$1.00** each; Crystal Decorative Vases, **25c**; Cream Pitchers, Sugar Bowls and Honey Jars, **50c** to **$1.00** each; Painted Glass Ware, Large Vases, Bud Vases, Pitchers, Bon-Bon Dishes, Candle Sticks, Fruit Bowls, Candy Jars, Honey Jars and Night Sets, priced from **50c** to **$1.00** each.

FROM BELGIUM

Pottery Ash Trays, Pottery Vases, Brass Paper Knives, Brass Ash Trays, and Bridge and Dinner Gongs. Each **50c** to **$1.00.**

From SCOTLAND

ALL PURE WOOL SCOTCH BLANKETS, in single and double-bed sizes. Blankets that anyone would be proud to accept as a Christmas gift. All-white, with blue and pink borders, thoroughly scoured and shrunk.

PRICED FROM
$9.50 to $14 Pair
MAIN FLOOR

FROM SCOTLAND

Motor Rugs and Steamer Rugs in a fine assortment of combination colors. Standard sizes. All pure wool.

PRICED FROM
$3.79 to $10

FROM SCOTLAND

Silk Panels in a fine selection of designs. 43 inches wide and 2¼ yards long. Attractive bordered design and fringed bottom.

PRICED FROM
$1.98 to $5 Each
THIRD FLOOR

SILKOLINE PRINCESS SLIPS

Special selling of these lovely Silkoline Slips for ladies. Hemstitched around top, elastic under arm, pleated at sides. Colors are navy, sand, saxe, black and white. Sizes 34 to 42.

SPECIAL
$1.00 Each
SECOND FLOOR AND GIFTLAND

200 FLANNELETTE GOWNS

All - white, made of good quality Canadian flannelette. Well made in high and V neck. Small, medium, large, O.S. and extra O.S. sizes.

SATURDAY SPECIAL
98c Each
SECOND FLOOR

LINEN BRIDGE SETS

Just 25 Pure Linen Sets with stripe border in many colors. Size of Cloth, 34 x 34 inches, with four 12-inch Napkins to match.

SATURDAY SPECIAL
89c Set
LINEN DEPT. AND GIFTLAND

LADIES' WINTER WEIGHT BLOOMERS

Heavy quality, with gusset and good elastic webbing. Some plain and others with silk stripe. Colors are cream, pink, mauve, sand and peach. All sizes from 36 to 44.

SATURDAY SPECIAL
69c Pair
MAIN FLOOR AND BARGAIN ANNEX

IRISH EMBROIDERED PILLOW CASES

Beautiful quality Scalloped Embroidered Linen Finish Pillow Cases in plain and fancy double scallop. Lovely patterns. Neatly boxed for gifts. Size 22 x 36 inches.

SATURDAY SPECIAL
$1.98 and $2.50 Per Pair
LINEN DEPT.

FROM MADEIRA ISLANDS

Beautiful Hand - Embroidered Linens in all the wanted sizes from 6-inch to 72 inches round.

PRICED FROM
25c to $30

FROM CHINA

CHINESE HAND-EMBROIDERED LUNCHEON SETS and Bridge Sets. Beautifully embroidered in colors on oyster linen.

PRICED FROM
$8.00 per Set

CHINESE HAND-EMBROIDERED GUEST TOWELS, size 15 x 22 inches.

PRICED AT
69c Each

FROM SPAIN

HAND-EMBROIDERED DOILIES AND CENTRES, lovely work on splendid quality oyster linen. All sizes from 6-inch Doilies.

PRICED FROM
59c to $5

RAYON SILK LINGERIE

Lovely selection of this beautiful Rayon Silk Lingerie. Always most acceptable by all ladies. A fine range of pastel shades and all sizes.

VESTS, EACH . . . $1.00
BLOOMERS, PAIR, $1.29
GOWNS AT $1.95
LINGERIE SECTION
SECOND FLOOR
SATURDAY

QUALITY SOCKS FOR BOYS

Extra good quality Socks, made in England. Very fine all-wool cashmere in plain and fancy designs. Suitable for winter wear. All sizes.

SATURDAY SPECIAL
98c Pair
MAIN FLOOR

WINTER WEIGHT VESTS

For ladies. Choice of no sleeve and short sleeves. Some plain and others with silk stripe. Bound at neck with draw string. Sizes 36 to 42.

SATURDAY SPECIAL
89c Each
MAIN FLOOR AND BARGAIN ANNEX

REMEMBER THE 22ND ANNIVERSARY BARGAIN ANNEX SALE STILL CONTINUES

FROM FRANCE

We have Brass Ash Trays, Incense Burners, Painted Pottery, Candle Sticks, Card Trays, Nut Bowls, Vases, Dinner Gongs, Jardineres.

PRICED FROM
50c to $4.50
SECOND AND THIRD FLOORS

FROM ITALY

POINT DE VENICE LINENS, in Doilies, Tray Cloths, Vanity Sets, Buffet Sets. Beautiful quality linen, with Venetian lace trimmed. All sizes.
59c to $4.50 Each

ITALIAN FILET LACE LINENS, in Doilies and Tray Cloths; also Centre Pieces. All sizes.
39c to $3.50 Each

FULL FASHIONED SILK HOSE

Guaranteed all pure thread silk (silk to the top). Your choice on Saturday of all the newest shades and in all sizes in each shade. Nicely boxed for gifts. This is the most beautiful Hose we have had.

SATURDAY SPECIAL
$1.95 per Pair
MAIN FLOOR

PURE THREAD SILK HOSE

Full fashioned, reinforced at heel and toe, extra fine quality, well-known "Kayser" Brand. A splendid fitting Stocking in all the newest shades and first quality. Sizes 8½ to 10. Neatly boxed in pairs.

SATURDAY SPECIAL
$1.50 per Pair
MAIN FLOOR

FROM FRANCE

Perrin's, Fischl and Trefousse Gloves in dainty designs and styles for ladies.

MODERATELY PRICED PRICED
$1.95 to $4 Pair

FROM GERMANY

Kitchen Clocks, Marble Clocks, Brass Smoking Sets, Bronze and Marble Paper Weights, Tie Racks, Novelty Porcelain Ash Trays, Novelty Place Card Holders, Fruit Dishes. Priced from **25c** to **$3.00** each.

Also a wonderful selection of Dolls, Toy Animals, and Mechanical Toys to delight the children at Christmas. Priced from **15c** to **$3.00.**

FROM AUSTRIA

We have something in Leather Goods for gifts, such as Bridge Sets with Score Cards and Pencil, Collar and Tie Holders, Letter Cases, Week-End Writing Cases, Manicure Sets, Radio Logs, Shopping Lists and Golf Score Pads

PRICED FROM
69c to $3
SECOND FLOOR ONLY

Canadian Department Stores Limited
SUCCESSORS TO THE CRESSMAN CO., LTD.

CHURCH SOCIETIES HOLD JOINT MEETING

Cavan Ladies' Aid and W.M.S. Re-elect Their Officers.

CAVAN, Dec. 9.—On Thursday afternoon the Cavan Ladies' Aid and W.M.S. held a joint meeting in the church. There were eighteen ladies present. It was the election of officers.

The Ladies' Aid held their session first, with the president, Mrs. A. Kennedy, in the chair.

After the opening devotional exercises a few items of business were disposed of. The treasurer gave an account of the receipts and expenditures, showing a balance of a little over three hundred dollars. It was voted to give two hundred and fifty dollars to the Board of the church.

The officers were re-elected for another year:

President—Mrs. A. Kennedy.
Secretary—Mrs. Ray Syer.
Treasurer—Mrs. James Douglas.
Organist—Miss A. Tinney.

Mrs. Kennedy invited the Aid to meet at her home in January.

Mrs. R. S. Staples took the chair for the W.M.S. election of officers. After singing and prayer the closing business of the year was discussed.

A bale of goods and two dollars had been sent to Cobourg to forward to an Indian school.

The mite boxes were handed in and their contents counted. They contained six dollars and thirty-two cents with some boxes not yet given in.

The allocation for Cavan W.M.S. this year was thirty-five dollars, which sum is expected to be realized before the end of the year.

Owing to the change in the church year, which will now end in December this year will have only been nine months, and as this was the first year for the W.M.S. in Cavan, it was moved, seconded and carried that the same officers be re-elected for another year:

President—Mrs. R. S. Staples.
Vice-President—Mrs. Snider.
Recording-Secretary—Mrs. Totten.
Assistant Secretary—Mrs. R. Matchett.
Corresponding Secretary—Mrs. J. W. Perrin.
Treasurer—Mrs. J. Swain.
Secretary of Christian stewardship and Finance—Mrs. D. J. Hunter.

Mrs. Matchett was asked to take up the first chapter of the study book at the next meeting.

The book is entitled "New paths for old purposes," by Margaret Burton.

It contains world challenges to Christianity in this generation.

After the close of the meeting lunch was served by Mesdames Kennedy, Syer, Staples, Swain and Staples, and a short social time enjoyed before dispersing.

WOOLER NEWS

WOOLER, Dec. 9.—Many hearty congratulations have been extended to Lloyd Dorland on the honor of being elected a member of the Older Boys' Parliament.

Mrs. James Hickerson, who has been very ill, is now under the care of Mrs. Lydia Nelson.

Mrs. Hattie Marsh returned to her home in Trenton after spending a few days with her aunt, Mrs. Esli Terrill.

On Tuesday morning Frances Terrill went to Trenton to attend the school of home economics for two months.

While Leland Bryant was in Trenton on Saturday evening a driver lost control of his car, his brakes being out of order, and ran into Mr. Bryant's car, breaking both rear wheels.

Mr. and Mrs. Charles Haines (nee Marion Forbes) of Castleton spent Sunday with her parents, Mr. and Mrs. William Forbes.

Mr. and Mrs. Maurice Herrington and sons of Hilton called on Mr. and Mrs. Esli Terrill on Sunday evening.

Dr. Callahan of Toronto called on his mother on Tuesday.

Mrs. Lyal Leavitt and children of Picton are stopping for a few weeks with her parents, Mr. and Mrs. D. S. Austin.

Mr. and Mrs. Donald McCall and little daughters returned home after spending a holiday in Ottawa.

The Gospel Senders Mission Band held its annual business meeting on Saturday at the home of Mrs. J. W. Down. After the new officers were installed, a dainty lunch was served. This band raised it allocation for the short year. And the enthusiasm is stronger for the coming year.

Mrs. Sam Palmer is able to be out again, after a prolonged illness of heart trouble.

On Tuesday morning Jack Bull had the misfortune to have his team run away on the bread wagon, distributing bread generously through the street.

Mrs. Bert Vansicken has received word of the sudden death of her brother-in-law, Mr. J. Funnel, a long and respected citizen of Trenton.

Mrs. Percy Gooding entertained a number of ladies to a quilting at her home on Thursday.

MOUNT PLEASANT

MOUNT PLEASANT, Dec. 9.—Roy Hunter is visiting at the home of Mr. and Mrs. T. C. Morden; Roy has spent the past two years in Saskatchewan.

Mr. Stinson, of Lindsay, was in the village on Monday.

Mr. and Mrs. W. Petty and Mr. and Mrs. L. Petty, of Peterboro' renewed acquaintances in the village on Sunday.

Mr. Wilbert Murney had a successful barn-raising on Tuesday. A large number attended. Mr. Murney will soon have his barn ready for use. He lost his barn by fire only a short time ago. A number from here attended the dance given at his home on Tuesday evening.

Turnbull's, Santa Claus' Gift Centre

FINE ALL PURE LINEN "LARGE SIZE" LUNCHEON CLOTHS
Size 50 x 50 inches, with blue or gold borders. Extra fine damask finish. On Sale Saturday at 9 a.m., each **$1.69**

SOMETHING NEW! SOMETHING DIFFERENT! IN CHRISTMAS GIFT NOVELTIES
Thousands of pieces on display on the Street Floor ..... **15c** Up to **$1.50**

50 BOXES ARTISTICALLY ARRANGED GIFT HANDKERCHIEFS
2 and 3 in a box. All different kinds and qualities. A very choice assortment to select from. On Sale at 9 a.m. Saturday, each box.. **69c**

"SAMPLES" OF CAKE TINS AND PANS
Big assortment of odd lines—wholesale clearance lot. Many useful kitchen pieces.
Less Than Half-Price
(Basement Specials)

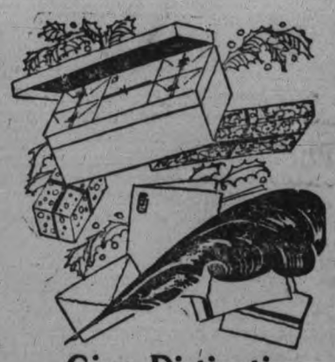

Give Distinctive Gift Stationery

Hundreds and hundreds of the most select Papetries to choose from. We secured these makes because they were so new and different .....
39c 59c 69c 89c
Up to $2.00 Box

TWO 2-HOUR GLOVE SALES SATURDAY
100 pairs beautiful quality Doeskin Gloves in slip-on cuff and 2-dome styles. All new tan and putty shades. Regular $3.50 pair. 50 pairs on Sale at 2 p.m.; 50 pairs on Sale at 7 p.m. Your choice, pair..... **$2.95**

25 DOZEN CHRISTMAS GIFT TIES FOR MEN
A very choice assortment. All new. The very smartest of patterns and colors. Your choice Saturday, each..... **75c**

50 Womens and Misses' HATS

Lyon's silk, velvet and felt and velvet combinations. Regular $3.95 and $4.95. On Sale at 9 a.m. Saturday, 2nd Floor, your choice, each,
$1.49

BOYS' AND YOUTHS' GOOD WINTER OVERCOATS
Regular values, $12.50 to $16.75. All good styles, all good materials and all well tailored. Splendid choice of cloths. Sizes 4 to 7 years and 13 to 17 years. All one big special value Saturday, each..... **$9.95**

CREPE DE CHENE AND SILK GEORGETTE SCARFS
A wonderful assortment of select gift specials. Plain colors, with fringed ends. Choice printed and stencilled designs. A color or combination to match any ensemble. Each .....
$2.98 $3.95 $4.95

MADE-IN-PETERBOROUGH—ONE OF THE BEST BARGAINS WE'VE OFFERED—600 SILK KNIT VESTS AND BLOOMERS
All the choice new Christmas gift shades. It's an exceptional offering of well made, serviceable garments.
Silk Knit Vests, each ... **49c** Silk Knit Bloomers, pair ... **89c**
(Street Floor)

WOMEN'S GENUINE FULL-FASHIONED SERVICE WEIGHT SILK HOSE
Substandards, in shades of Aloma, nuturelia, champagne, flesh, gun metal, opal, mauve, atmosphere, black, plaza grey, beige, parchment, mirage and peach. Sizes 8½ to 10. On Sale Saturday sharp at 9 a.m. Regular $2.00 quality. Per pair..... **$1.50**

THE CANDY SHOP SPECIAL SATURDAY
Martha Jane Home-Made Candies. Very choice and fresh.
½-lb. box..... **30c**
1-lb. box..... **60c**

SATINETTE BLOOMER SPECIAL
Made of extra quality striped satinette. Elastic band and knee. Colors of pink, sky, sand and orchid. 27 and 29-inch length. Saturday at 9 a.m., pair **79c**

50 ONLY CHOICE SWORD FERNS
Healthy, fresh plants. Saturday, 3 sizes .....
25c 50c $1.00

This is Meccano Week

IN THE GREATEST TOYLAND

This year Meccano is more than ever real engineering in miniature. There is no limit to the number of models you can build with the new Meccano. See them on 4th Floor.

ONE-PRICED, 98c TABLE
Don't forget to see our special Table of 98c Toys, including Dolls (20 inches long), Doll Carts, Telephones, Chairs and Cars; also Twin Baby Dolls on cushion and neatly boxed. Special Saturday..... **98c**

MAKATOY STENCILS
Nothing can be more fascinating or instructive than this Stencil Outfit, containing Stencil Paper and Color Crayon; also 12 Stand-Up Toys to cut out. Special ....
15c and **29c**

FAIRY LAND PUZZLE
Great fun for almost any age. Puzzle contains 50 pieces, all neatly boxed. Special Saturday, each..... **15c**

KIDDIES' BLACKBOARD SET
Attractive boxes containing Blackboard Crayons and Pictures to draw. Special Saturday, each..... **15c**

THIS COASTER WAGON
is a little dandy. Made of natural wood, with red trimming. Disc wheels, rubber tires, and will stand lots of hard wear. Saturday..... **$3.39**

Doll Carriages

Nothing nicer for the little girl than a Carriage for her dolly. Made of wicker, enamelled in grey, cream or coffee, with rubber tires. Handles about 26 inches high. Special value..... **$4.95**

Clockwork Trains

Hornby Trains are British make and guaranteed to give satisfaction. 2 Passenger Coaches, Coal Carrier and Engine. You should see them go. They are sure to please any boy of most any age. Prices from .....
$2.75 to **$6.75**

300 Choice Jacquard Gift Towels

Regular values 60c and 75c each. All have colored ends, fine heavy quality, and good size. 18 inches wide, 36 inches long. On sale at 9 a.m., Street Floor, each
39c

Heavy-weight Polo Coating

54 inches wide, in colors of brown, wine and Copen. blue. Saturday, yard..... **$1.75**

Silk Canton Crepe

All the very choicest of the new shades to select from. 36 inches wide. Also white, navy and black. Saturday, yard..... **$1.69**

69 Strings Pearl Beads

Regular 15c and 25c each. On Sale at 9 a.m., each string.... **5c**
(Street Floor)

THREE DOZEN ONLY CHILDREN'S
Heavy Fleeced-Lined Bloomers

Sizes 24, 28, 30 and 32. Regular 50c quality. On Sale at 9 a.m., Street Floor, pair..... **39c**

WOMEN'S FLEECED-LINED VESTS AND DRAWERS
Regular 75c and 85c qualities. Not all sizes, but a good range of sizes for 9 a.m. buyers. Per garment..... **69c**

WINTER COAT SPECIAL FOR THE KIDDIES SATURDAY
Every one have had much higher price ticket markings. All well lined and interlined, and all have fluffy fur collars. Sizes 2 to 6 years. Each..... **$5.95**

Home-Furnishing Attractive Gifts

WINDSOR CHAIRS
Exceptional designs. Walnut finish. Rocker for.... **$17.50** Arm Chair.. **$16.50**

CHOICE CEDAR CHESTS
Three different sizes.
$13.75
$19.75
$21.50

BOUDOIR LAMPS
Some exceptionally dainty ones. Each..
$5.75 to **$8.75**

SCOTCH AXMINSTER RUGS
Splendid Persian effects. Size 27 x 54 inches. Each .....
$5.00

CHESTERFIELD END TABLES
Several smart designs. Each .....
$8.00 to **$10.00**

Another Good Style Big $10.00 Dress Value Saturday

A group of selected much higher-priced Dresses for women, misses, and matrons' afternoon, street and business wear. There's a big choice of styles and colors in satin-faced Crepe, Georgette combinations and Celanese, all one price, Saturday. 2nd Floor.

MEN'S AND YOUNG MEN'S OVERCOATS ALMOST HALF-PRICE SATURDAY
8 only in the lot. All new. Sizes 35 to 38. All well tailored, with quilted lining to the shoulders. Saturday, each..... **$12.95**

MANUFACTURER'S CLEAN-UP OF BRUSHED WOOL SWEATERS
For skating, tobogganing or any use these Sweaters are very popular. Long sleeve, finished with close-fitting cuff, and neatly trimmed with colored stencil patterns around the bottom. Regular $3.98 to $4.95 qualities. Bargain Basement special Saturday, each..... **$2.98**

BEAUTIFUL ENGLISH CHINA IN THE TREE OF KASHMIR
Picked up at a mere fraction of their regular value. All choice dinnerware pieces and all different. Look them over in the China Basement and see how low in price they are Saturday.
Octagon-shaped Salad Bowls and Plates — Fruit Saucers — Tea Pots — New Shaped Cream of Soup Bowls with handles and Plate to match — Cups and Saucers — Cake Plates.

"SAMPLE" ELECTRICAL GOODS
Wholesale clearance purchase away below regular values. Two outstanding values for Saturday—
Nickle-Plated Tall Toasters, with cord complete. Special $1.98
Nickle-Plated Grills, complete with cord. Special $1.39
Many other Electrical Pieces, one and two of a kind. (Bargain Basement).

IN THE NEW
Ausco PEARL

OUR Christmas stock in pearl, rose and blue offers a choice of the most charming of gifts—every piece guaranteed—every piece stamped Ausco.
Now is the time to select that set for Her or add to the one you gave last year—we will hold it till Christmas for you.

Exceptional! Extra Special!
FLANNELETTE GOWNS

They are made from pure white flannelette of extra quality. Yoke neatly trimmed. Long set-in sleeves. Good roomy sizes. Bargain Basement, each..... **$1.19**

BOYS' OLIVER TWIST SUITS
Made from warm flannel in khaki color and trimmed with red binding. Sizes up to 5 years. Special. Suit..... **$1.19**
(Bargain Basement)

CHILDREN'S SILK AND WOOL HOSE
In stripe and check patterns, in light and dark shades. Be sure and see these. Special Saturday, pair, **59c**
(Bargain Basement)

WICKER CHAIRS
Seats and backs upholstered in heavy English chintz. Auto spring seats. A big choice at, from .....
$8.50 to **$25.00**
(3rd Floor)

BREAKFAST SUITE
Buffet, Table and 4 Chairs. Finished in dainty blue with gold trimming. Special..... **$55.00**
(3rd Floor)

Make use of the many conveniences the 2nd Floor Post Office affords you

REAL STYLE AND VALUES IN
Women's COATS

SATURDAY
$24.50

They're a group of Coats that have had much higher ticket markings. Distinctive in style and appealing in value. All have choice fur collars and cuffs, and beautifully lined and warmly interlined. Each..... **$24.50**

WOODEN WARE

These beautiful sets consist of 1 Wood Wall Bracket and Shelf with pierced holes to hold; Cooking Utensils. Beautifully finished. The whole set consists of 8 pieces. Saturday.. **$1.69**

WHITE ENAMELLED S.M.P. TEA KETTLES
8-qt. size. Made of heavy white granite, with a strong good grip on handle. Regular $2.50. Basement special, **$1.49**

THE J.C. Turnbull CO. LTD.

Join Turnbull's Xmas Chesterfield Club

Have one of the splendid new Suites in your living-room for Christmas. Some wonderful values and very select. Sani-Bilt Suites to choose from. Priced from..... **$150.00** to **$295.00**

WOMEN'S PAGE

PERSONALS

A "Ladies' Night" was held last evening under the auspices of the Y's Men's Club at the residence of Mr. Aubrey Adams, Weller Street, who acted as host for the occasion, a social evening spent in the enjoyment of games, cards and dancing. About fifty people were present, including members of the club and their ladies. Several prizes for games were won by Mrs. G. H. Roper, and music for dancing was supplied by Don Munro. A vote of thanks to the host was moved by Howard Woods. Later in the evening, a surprise visit was made to the home of one of the members, Thomas Dutton, whose marriage to Miss Doris James took place recently, and the presentation from the Club of a jardiniere was made by Alex. Sollitt, with an address by D. Loomis.

• • •

The condition of Mr. B. Stacey, who is ill in Nicholls Hospital, remains as favorable as can be expected.

• • •

A feature of the annual banquet of the Anglican Young People's Association of St. Luke's Church, held last evening in the parish hall, was the presentation, in acknowledgment of their assistance in recent plays produced by the society, of gifts from the members to Miss Flossie Pammett, Mr. J. H. Primeau and Mr. Ed. Heap. The banquet was catered for by the Ladies' Guild of the church and Cecil Hope acted as chairman.

• • •

Miss Mae Dennie, R. N., of Windsor, is visiting Miss Laura Long, Perry street.

• • •

The friends of Mrs. T. Moore will be sorry to hear that she is confined to her home, suffering from a severe cold.

• • •

Invitations are out for the Tennis Club "At Home' on Friday evening, December 30th. The following are the patronesses: Mrs. H. A. Morrow, Mrs. C. D. Hewett, Mrs. W. M. Cruthers, Mrs. W. A. Jackson, Mrs. H. A. Cranfield, Mrs. J. Dewart and Mrs. B. Moore. The music will be provided by Gilbert Watson, who has guaranteed his personal appearance with his original Prince George Recording Orchestra.

• • •

The condition of Mr J. P. Cunningham manager of the Peterboro Music Company, who has been ill at his home for the past three weeks, remains about the same.

• • •

Mr. Claude Bishop is visiting his brother, Mr. Stanley Bishop, in Cobalt.

• • •

Mr. and Mrs. J. E. Patte, Gilmour Street, spent yesterday in Campbellford.

• • •

The many friends of Mrs. M. Lyons, 534 Park Street, will be pleased to learn that she has returned home from Lindsay, slightly improved after a recent accident.

• • •

A very enjoyable and well-attended talent tea was held yesterday afternoon at St. George's Rectory, under the auspices of the Ladies' Guild of the church. The guests were received by Mrs. J. L. Hughes and the president of the society, Mrs. T. Monk, who also acted as general convenor. Mrs. E. Brown was in charge of the musical program which was presented during the afternoon and evening. Mrs. H. Wood had charge of the sale of home-made cooking and candy, and Mrs. J. Huxley had the sale of fancy goods and novelties. The tea-table, which was very prettily arranged with a lace cloth, pink cyclamen and blue candles in silver holders, was presided over by Mrs. H. Rew, assisted by Mrs. J. Dorset, Mrs. J. MacWilliams, Mrs. P. Maulsch, Mrs. W. Rew. Mrs. J. Howarth and Mrs. M. Farthing. The program included vocal solos by Mrs. T. Yates, Mrs. J. Cooper, Mrs. C. Scully, Mrs. J. Howard, and Miss Ida Park; instrumental selections by Miss T. Allen and Miss Greta Brownlie; violin solos by Mr. Alexander Robertson, and readings by Mrs. H. E. Connolly. Accompanists were Mrs. R. King and Mrs. T. Yates. At the conclusion of the programme, the presentation from the Guild of a small oak table to Rev. and Mrs. Hughes, took place, the gift being presented by Mrs. Monk and acknowledged by Mrs. Hughes.

• • •

Mrs. Thomas Gorman, Mr. and Mrs. E. Hanrahan and Miss Marguerite Gorman, of Montreal, are in the city for the funeral, which took place this morning, of the late Thomas Gorman. Another daughter, Mrs. Norman Coates of Chicago, is also in the city for the funeral.

• • •

Mrs. Fred Fowler and son Jim, of Best's Station, spent the past week with Mrs. T. Moore, Reid Street.

• • •

The weekly meeting of the "Causerie de Francaise" (French Conversation Class) of the Women's Art Association was held yesterday afternoon at the Conservatory of Music, with a good attendance of those who joined last week, and three new members, Mrs. J. A. Aylmer, Miss F. Burnham, and Miss Marjorie Hatton.

• • •

Mrs. J. McPhate, Worthy Matron of Peterborough Chapter, No. 161, was recently the recipient of a token of love and rememberance from her "mother chapter," Cambus, No. 13, Scotland, consisting of a Worthy Matron's sash, collar, and jewel. Sister Wilkie, who is a member of Bethsada White Shrine, Scotland, forwarded Sister McPhate (who was High Priestess) a silver "charter case." The various gifts have been greatly admired by all who have seen them on account of the fine spirit of their donors whose actions exemplify the saying, "Though lost to sight, still to memory dear." At the last meeting of Peterborough Chapter, Sistetr McPhate formally presented the articles to the Chapter, which were accepted, with thanks, and many kind references made to the Scottish members of Cambus Chapter No. 13.

• • •

At the close of a recent meeting of Peterborough Chapter, No. 161, a drawing took place for a beautiful hand-embroidered dresser scarf, which had been donated to the Chapter by Mrs. Spry of St. Thomas. The scarf was won by Miss V. Goodson, Peterborough. The sale of tickets for the drawing realized $25, which will help the regalia fund.

SAINT and SINNER

By ANNE AUSTIN

(Continued from yesterday.)

"Rhoda, won't you please remind Cherry that we are waiting dinner on her?" Faith's voice was so level and cold with displeasure that Bob, engrossed in the afternoon paper, flicked a quick, appraising glance at her, which she felt but would not meet.

"Rhoda may not be quite such a treasure as I had hoped," Faith said to Bob, still in that cold, controlled voice that was at such variance with her usual warmth and kindliness. "She confided to me to-day that she is afraid Cherry is going to hurt Nils rather badly."

"That so?" Bob was maddeningly noncommital as he unfolded his paper to the sports news.

Faith said no more, but her lips trembled and then tightened ominously, a danger signal that Bob, devouring football news, missed entirely.

"She says she doesn't want any dinner, to please excuse her," Rhoda reported sulkily, as she slipped back into her own chair.

The dinner, prepared hastily by Rhoda after her return from Madame Renaud's, was really so very good that it deserved much better attention than it received from any of the three silent diners. At last Bob seemed to feel the heaviness of that silence.

"What did Madame Renaud say about your voice, Rhoda? Nils told me he was going to take you to see her this afternoon," he asked cordially, his blue eyes alight with genuine interest.

A new wave of color swept over the girl's face. "She's willing to take me as a pupil, but she says she can't tell yet whether I'll ever be a real singer or not. She says she's never known of a case like mine. She could hardly believe I could imitate the great singers as I do, and she told Nils I was either a freak or a genius, and that only time could determine which I really am. But she's going to try me out. Mr. San Remo had already spoken to her about me."

"Good!" Bob applauded heartily. "Thrilled, Rhoda?"

"Scared to death," she smiled at him, brightening in spite of herself. "I'd like to make you and Mrs. Hathaway proud of me, after all the trouble you've taken."

During the rest of the meal Bob talked desultorily with the girl and his wife, but it was plain to Faith that he was preoccupied, glad to shield his moody face behind his newspaper.

As soon as she could escape Faith went to Cherry's room.

She pushed open the door so gently that Cherry did not hear her, and Faith had another revealing glimpse of Cherry that day, a Cherry unconscious of being observed. The girl was crouching on the floor beside Hope's crib, her hands entwined in the apple-green bars which kept the baby from falling out, her head thrown back, her eyes closed, and such misery on her white, drawn little face that Faith almost dropped the tray.

"Cherry!" she cried out, her voice sharp with fear. "You're ill! Why didn't you tell me? Oh, darling!" And she dropped to her knees, setting the tray on the floor so carelessly that the coffee slopped out of the cup.

Cherry turned her head away, fighting for control, and in a moment her high, artificial laugh rang out.

(To be continued.)

Who Wrote This?

(Copyright, 1927, McClure Syndicate.)

1. "When at the close of each sad, sorrowing day,
   Fancy restores what vengeance snatched away."
2. "T[illegible] object of oratory alone is not [illegible]th but persuasion."
3. "You speak as one who fed on poetry."
4. "Now the hour of rest
   Hath come to thee."
5. "I was not born under a rhyming planet, nor I cannot woo in festival terms."
6. "Youth should watch joys and shoot them as they fly."
7. "And what is reason? Be she thus defined:
   Reason is upright structure in the soul."
8. "Learn to read slowly; all other graces
   Will follow in their proper places."

Answers to to-day's questions.

1, Alexander Pope; 2, T. B. Macaulay; 3, Bulwer-Lytton; 4, Longfellow; 5, Shakespeare; 6, John Dryden; 7, Edward Young; 8, William Walker.

Hints on Etiquette

1. Is it proper for guests to hold conversations with the maid while she is serving a meal?
2. If guests are well known to the family's servants, how can they speak to them when dining?
3. If they know of sickness or trouble in the servants' family, when is it proper to inquire after the afflicted?

The Answers.

1. No, it interrupts service.
2. They may nod pleasantly to her when she first comes in.
3. After dinner, on leaving the dining room.

Two sons, aged 10 and 12, of a Polish miner were recently sentenced by an Airdrie, Scotland, judge, to receive 12 strokes each with a birch rod for housebreaking and theft.

HOROSCOPE

The Stars Incline, But Do Not Compel

(Copyright, 1927, McClure Syndicate.)

FOR SATURDAY, DECEMBER 10th, 1927.

According to astrology this is an unfavorable day in planetary direction, for adverse aspects rule.

Speculation may be especially unlucky while this configuration prevails and sudden fluctuations of stock are indicated.

With the closing of the year the procession of prominent men and women who pass from earthly interests will be unusually large, for the new era is rapidly sweeping away all who retard progress.

While reactionary influences will be strong in 1928 they will be confined to manners and morals, the seers prophesy.

Under this sway double-dealing and dissimulation are supposed to be encouraged. It is well to watch for deception.

This is not a lucky day for beginning ocean voyages as severe storms are forecast by those who read the stars.

A winter of extraordinary cold in eastern, middle western and northern states is to send large numbers of tourists south.

There is a forbidding sign for entering into any sort of written agreement to-day, when the stars make it easy to be fooled.

Neither a borrower nor a lender be while this configuration prevails, for banks may be difficult to deal with.

Trouble through printed revelations regarding certain phases of diplomacy is foreshadowed.

Women continue subject to a sway making for success through the aid of men rather than by independent effort.

Persons whose birthdate it is may have difficulties in the coming year. Slanders and quarrels with friends are indicated.

Children born on this day may be emotional and restless with an inclination toward self-pity. If properly guided they usually achieve high ambitions.

Evening Examiner Fashions

A Daytime Frock of Smart Distinction

The discriminating Miss or Small Woman will find this an unusually smart and becoming frock. Of special interest is the rever, which may be of matching or contrasting material, and the set-in pocket placed at the upper left and lower right side. The skirt has two box-plaits in front, and is joined to the bodice, while the back is in one piece, and the long sleeves have shaped cuffs trimmed with buttons. No. 1669 is in sizes 16, 18 and 20 years. Size 18 (36 bust) requires 3⅝ yards 39-inch, or 2¼ yards 54-inch material. If the rever is made of contrasting material, ¼ yard additional 39-inch (cut crosswise) is required. Price 25 cents the pattern.

Many styles of smart appeal may be found in our new Fashion Book. Our designers originate their patterns in the heart of the style centers, and their creations are those of tested popularity, brought within the means of the average woman. Price of the book 10 cents the copy.

Pattern Purchase Coupon

Address Fashion Department, Evening Examiner

No..... Street.....

Name .....

Pattern No..... Size.....

Town .....

Province .....

Amount Enclosed .....

Price 25 Cents Each—Coin Preferred

READ THE WANT ADS.

The End Is Near!

Tomorrow----Saturday is the Last Day in Our Sensational Distribution of Nationally Advertised

Vivani

Exceptionnel Beauty Products

Nationally Advertised in Saturday Evening Post, Harper's Bazaar, etc., to retail for a total of $10.00, Yours for the Gift Certificate below and a small charge of . . . . . .

$1.97

. . NOTHING . . ELSE TO PAY

Each Set contains the Following Full-Size Ten Exquisite Toiletries Nationally Advertised at the Prices Listed Below.

1.	Vivani Exceptionnel Face Powder	$1.00
2.	Vivani Exceptionnel Tissue Cream	1.00
3.	Vivani Exceptionnel Rouge (Waterproof)	.75
4.	Vivani Exceptionnel Deodorant	.75
5.	Vivani Exceptionnel Cocoanut Oil Shampoo,	.75
6.	Vivani Exceptionnel Toilet Water	1.25
7.	Vivani Exceptionnel Skin Whitener	.75
8.	Vivani Exceptionnel Perfume	2.75
9.	Vivani Exceptionnel Bath Salts	.50
10.	Vivani Exceptionnel Brilliantine	.50
	Total	**$10.00**

After the Distribution of Complete Sets the Individual Items will be on Sale at the Above Prices

McDermid Drug Co. Ltd.
and
McDermid & Jury Drug Store

Bring This Certificate With You!

Mail Orders Accepted Add 35c for Postage and Packing

GOOD ONLY UNTIL DEC. 10.

The Certificate

This Certificate entitles the Holder to One Complete $10.00 Set of 10 Full-size VIVANI EXCEPTIONNEL BEAUTY PRODUCTS exactly as described herewith, Redeemable at TheMcDermid Drug Co., Ltd., and McDermid & Jury Drug Store.

The only charge to holders of this certificate is $1.97, which is all you pay for your complete souvenir set of Vivani Toilet Articles. This charge includes express from factory, packing, handling and everything in full. SET IS OBTAINABLE IMMEDIATELY UPON PRESENTATION OF THIS CERTIFICATE.

Positively Only One Set to a Customer. Come Early

"See Us and See Better"

SAVE YOUR EYES

In a state of eyestrain there is no more safe and sure remedy than correctly fitted glasses, because they restore the weakened and irritated eye muscles.

W. H. LACEY, Optometrist
410 George Street Phone 1160
Phone 1160 for Evening Appointment

This Christmas

Make Your Gift an Outstanding One!

YOUR desire to present a Christmas gift unusual to those you love, can now be fulfilled. See our selections—note the moderate prices—the excellent qualities and remember that gifts from this store carry a preferred reputation.

Bayles

Brunswick

Now offers the

World's Best Music

at Popular Prices

All 10-inch Brunswick Records—Gold, Purple and Black Label **75c.**

All 12-inch Brunswick Records—Gold, Purple and Black Label **$1.00**

Brunswick will no longer penalize your musical taste by charging more for great symphonic, operatic, and other standard recordings by world-famous artists and musical organizations.

Enduring music—the beautiful ballads, inspiring symphonies and classic operas—is growing tremendously in public demand, and to foster this growth in musical appreciation we take this action.

Leading Artists of Brunswick's New Hall of Fame

New York Philharmonic Orchestra
Minneapolis Symphony Orchestra
Cleveland Orchestra
Toronto Mendellsohn Choir
Josef Hofmann, Pianist
Leopold Godowsky, Pianist
Elisabeth Rethberg, Soprano*
Mario Chamlee, Tenor*
Albert Spalding, Violinist
Sigrid Onegin, Contralto*
John Charles Thomas, Baritone
Claire Dux, Soprano
Michael Bohnen, Baritone*
Florence Easton, Soprano*
Edith Mason, Soprano†
Richard Bonelli, Baritone†
Karin Branzell, Mezzo-Soprano*
Giacomo Lauri-Volpi, Tenor*
Lauritz Melchior, Tenor*
Marie Morrisey, Contralto
Friedrich Schorr, Baritone*

*Metropolitan Opera Company †Chicago Civic Opera Company

Visit the Nearest Brunswick dealer to-day. He will gladly play any Brunswick Records you may care to hear

Brunswick Electrical Records Play on Any Record-Reproducing Instrument but Best on the BRUNSWICK PANATROPE

THE BRUNSWICK-BALKE-COLLENDER COMPANY OF CANADA, LIMITED
Toronto, Montreal, Winnipeg, Calgary, Vancouver

"The Sign of Musical Prestige" Brunswick PANATROPES · ELECTRICAL RECORDS

J. M. GREENE MUSIC CO.

Greene Music Bldg. - Charlotte St.

LeBRUN'S

OVERCOAT WEEK

We have decided to make one big week of Overcoat selling, starting Saturday, December 10th, and ending Saturday, December 17th. In order to do so we have gone through our entire stock and put them into "4 Groups." In a great many cases COST hasn't been taken into consideration on account of the season fast drawing to a close. Come early for best choice. Every Coat will be marked in plain figures in one of the four Groups, and the values should cause a real sensation amongst the prospective Overcoat buyers of Peterborough and surrounding country.

GROUP NO. 1
$19.45

The first group comprises 27 Overcoats, all good heavy Winter weight. Half of them are the much wanted Navy Blues. The remainder are fine Tweeds, in the smart Tans, Greys and Copper shades that are featured in this season's coats. The sizes run from 34 to 42, and vary in price up to $28. Sale Price for 1 Week, $19.45

GROUP NO. 2
$24.45

39 Men's Ulster and Ulsterette Winter Overcoats in this group. Coats of a splendid quality that are favorites with the well-dressed man, in single or double-breasted Chesterfields. Semi-form fitting or slip-on models. Shades and patterns in extensive variety. All sizes, 34 to 42. Worth up to $32.50. Sale Price $24.45

Group 3 $29.45

45 Men's Winter Coats in this group. Navy Blues, Chinchillas, Whitney Cloths, Fancy Tweeds, Cheviots and English Melton, that ordinarily would be sold for nearly double the price. Without a doubt it is a GREAT SPECIAL, and should command the attention of every prospective buyer. One Weekly Only $29.45

Group 4 $34.45

31 Men's and Young Men's very high-grade imported materials, hand tailored, for street, dress or motor wear. They are excellent values at the regular marked price, but for one week only will be sold regardless of what they cost. Beautiful plush-lined Coats, up to $47.50. Sale price, $34.45

LeBrun's is a Real Gift Store for Men and Boys

There's a multitude of articles exactly calculated to please HIM, whatever age he may be. As a few suggestions we mention: TIES, MUFFLERS, SHIRTS, GLOVES, HOSE, HATS, CAPS, PYJAMAS, BATH ROBES, HOUSE COATS, WINDBREAKERS, SWEATERS, UMBRELLAS, BUTTON and JEWELRY SETS, BRACES, ARM BANDS, ETC. A fine quality in all lines, and very moderately priced for a quick turnover.

H. LeBRUN & CO.

396 GEORGE STREET Bank of Toronto Building

CHANCEL GUILD SALE SUCCESS

Ladies of St. John's, Lakefield, Raise Large Sum in Effort.

LAKEFIELD NEWS.

LAKEFIELD, Dec. 9.—The Chancel Guild of St. John's church held their annual sale of work in the Parish Hall on Thursday and were extremely successful, the receipts amounting to well over one hundred dollars. The room was attractively arranged and attracted a great many visitors during the afternoon, naturally the fairer sex was in the majority as the wares were of the sort to tempt the feminine customer. Mrs. L. H. Grahame and Mrs. (Rev.) W. J Creighton received the visitors. Mrs. Langley and Mrs. J. W. Todd presided at the fancy work table, while Mrs. Kelsey and Mrs. Connell took charge of the home cooking and candy table. Miss Atwood had the doll's clothes display and Miss Ogilvie had the baby dolls. Mrs. H. J. Stuart was the convenor of the team room committee and was assisted by Mrs. K. A. Mackenzie and Miss Graham.

Mrs. Marling and Mrs. Dench also assisted in various ways.

Lighthouse Nan.

The drama "Lighthouse Nan" was put on in the Memorial Hall on Wednesday evening under the auspices of the local branch of the Woman's Institute. The play was given by the dramatic section of the Mission Circle of Mark Street United Church, Peterborough, and was well acted and staged and was greatly enjoyed by those who saw it. Musical numbers were given between the acts which varied the programme.

In spite of the bad weather there was a good crowd present, the hall being more than half full and as the roads were in a terrible condition it was considered to be a good turn out.

The entertainment given in the Queen street theatre on Tuesday and Wednesday evenings is under the auspices of the Katchewanookan Tuxis Square of Regent Street United Church and the proceeds will be devoted to boys' work in the village. The entertainment will consist of a movie, "The Cheerful Friend" featuring Reginald Denny, and a comedy and musical numbers by local talent.

Fourteen tables of euchre were played at the A.Y.P.A. card party on Thursday night, the prizes were won by Miss Dell Watson and Mr. George Heffernan and the consolation prizes by Miss Grace Bickell and Mr. Clare Chittick.

DISTRICT CHURCHES

MADOC, Dec. 7.—The Sunday morning services at the Church of St. John the Baptist (Anglican) consisted of Sunday school at ten o'clock, followed at eleven by the full morning service. The surpliced choir led in the responses and chants as well as the hymns.

Rev. Mr. Lansbury is preaching a series of Advent sermons which are much appreciated by his people.

The afternoon service was held at the Anglican church in Queensboro.

Rev. T. G. Marshall at St. Peter's Presbyterian church took as his subject for the morning, "Nail Prints." Sunday school was held as usual with a good attendance.

The evening's service opened by a song service which was hearty and enjoyable. The sermon was the fourth of the series on Famous Women of the Bible, "Deliah."

At Trinity United church the attendance of Sunday school and Bible classes is increasing. Practice of Christmas hymns and preparations for the Christmas tree are in full swing and all are intensely interested.

The morning's service was unusually well attended. The subject for the sermon was "Drums in the Darkness" and children as well as those of mature years were much interested to hear of the mission work of the church in "darkest Africa."

The music given by the choir was splendidly augumented by the solos rendered by Mr. Baird of Oshawa, who gave two splendid solos, and also sang again in the evening.

The subject of the evening's sermon was "The Judgment Day." Special hymns were sung, the concluding one being "Christian Love Me More." Mr. Baird's solo, "It Was Alone He Bled and Died" was very appropriate.

MILLBROOK UNITED CHURCH.

MILLBROOK, Dec. 9.—A special study of the prophet Isaiah was the theme of Rev. F. H. Howard's sermon in the United church on Sunday morning, the Sunday school lessons at present being from the writings of this the greatest of all prophets "a man who spoke to the times, and also to the eternities; hence he is the prophet for all times."

Practically nothing is known of Isaiah's early life beyond the fact that he was the son of Amoz. His mother's name is not revealed, nor his place of abode though it was likely at Jerusalem. He belonged to the cultured classes, possibly to the nobility for tradition asserts he was cousin to King Uzziah in whose reign he prophesied, as well as three other kings, Jotham, Ahaz, and Hezekiah.

He was undoubtedly a statesman, unfailing in his allegiance to God, living constantly on a high moral plane, possessing poetic genius and a remarkable mastery of words, so that his book, which divides naturally into two sections: Chapter 1 to 39 (as many as there are books in the Old Testament), and chapters 40 to 66 (as many as there are books in the New Testament), is the great masterpiece of Hebrew literature. The first section breathes the Old Testament spirit of warnings and judgment, and the second the New Testament spirit of grace and peace.

His biography is really the history of his times, and his conversion and call to service, related in that wonderful sixth chapter, find their countertype in Paul's transforming vision on the Damascus road; Isaiah is truly the Paul of the Old Testament.

For half a century Isaiah was true to his ministry, laying bare the sins of Israel, and calling the people to repentance. "Come back to God" was his courageous counsel in the face of growing immorality and worldiness among his countrymen, and unfaithfulness in the king himself. The key word of his book is "Vision", and the thought presented "That judgment shall pass through, and a remnant shall remain."

Isaiah has been called "The Messianic Prophet", for his major theme is 'the Coming One'—'seen near, seen far, one Christ; it is Jesus, Jesus, all the way.' The wonderful fifty-third chapter might rightfully be called 'the gospel according to Isaiah' so clearly does it depict the Saviour.

The manner of his death is unknown—tradition has it that he was sawn asunder with a wooden saw—like Paul he 'would fill up in himself the measure of the sufferings of Christ'; what matter the way of his passing since he found 'God is my refuge and strength, and my exceeding great reward.'

A blind girl who plays six instruments was the outstanding success of experiments in music and dancing conducted recently by the Blind Institute at Cardiff, Wales.

Chilly Weather

You're lucky if you haven't a cough or a cold these days. At the first sign of one, use Owbridge's Lung Tonic. Owbridge's is the household remedy of the British people. Owbridge's brings immediate relief. It stops the cough and prevents recurrence by strengthening your resistance powers.

Ask for Owbridge's and accept no substitute.

The British Remedy Est. 1874 Owbridge's Lung Tonic

for Coughs & Colds

TRENT RIVER NEWS.

TRENT RIVER, Dec. 9.—Mr. Herbert Rose is having a telephone installed at "Ye Olde Mill."

The pupils of Miss Leta Chaplains' room at the Public school, are collecting within their classes to purchase a stationary pencil sharpener for use at the school.

Christmas examinations are being held at the Public school.

Rehearsals for the annual Christmas tree and Entertainment began this week. The date for the event has not been announced.

Miss Marion Inkster spent Tuesday with friends at Wooler.

STOP WORRYING!

Worrying and fretting over every little thing will wreck you. Before it's too late take

DR. MILES' NERVINE GUARANTEED

Sold by The Rexall Drug Stores.

HAVELOCK NEWS

HAVELOCK, Dec. 9.—At a social hour following the regular meeting of the Lady McGill L.O.B.A. No. 471 on Friday evening, Mrs. S. McGill, the Worthy Mistress, took advantage of the opportunity to present Mrs. J. H. Toms of Belmont with a cocoa set in token of appreciation of the work she has done in the interests of the Order during the year which is drawing to a close. Mrs. Toms, although only a member for a little over a year has been instrumental in securing a large number of new members for the organization.

The following address was read by Mrs. McGill:

Dear Sister Toms:

It gives me great pleasure to give this small token to you in appreciation of the work that you have done in the past year for the good of the Ladies' Orange Benevolent Association. You also deserve great credit for the members which you got for this Lodge and it is my greatest wish that you will always keep this good work going. I am sure it is the wish of all your sisters here that you will have many a good cup of cocoa.

Signed: Mrs. S. McGill, W.M. the Lady McGill L.O.B.A. No. 471.

Mrs. Toms while taken completely by surprise replied in appreciative terms.

THOMASBURG NEWS.

THOMASBURG, Dec. 9.—Mr. Clarence Carleton is ill in Belleville General Hospital, having undergone an operation for appendicitis.

Mr. Edward Carter met with an accident requiring five stitches in his hand.

Mr. and Mrs. Clarence Mouck, accompanied by Mrs. Harry Coulter of Chapman, and Mr. and Mrs. William Vance motored to Napanee on Tuesday.

Mrs. Emma Holbert of Toronto is visiting friends here.

Mr. John Clark has returned home after a few weeks stay at Killarney, Manitoba.

Mrs. Robert McCannon is visiting her daughter, Mrs. Charles Latchford.

Mr. and Mrs. Henry Mouck and Miss Nettie Mouck of Belleville visited Mr. and Mrs. James Bateman on Sunday.

Mr. and Mrs. Thomas Wager of Lost Channel, Mr. and Mrs. Daniel Bowers of Fourth Line, and Mr. and Mrs. Walter Harrison and daughters, Mildred and Laura, were entertained at the home of Mr. Harry Kennedy on Thursday evening.

Mrs. Floyd Yates of Scarbora Junction spent the week end here.

A number from here attended the party at the home of Mr. William Phillips on Tuesday evening and all report a good time.

Mr. and Mrs. Clarence Elliott and family of Lodgeroom took dinner on Sunday at Mrs. Dorothy Elliott's home.

A few guests were entertained at the home of Mr. Harold Morton on Thursday in honor of Miss Ana Morton's birthday.

Mrs. Jenny Mitts and Mrs. Arthur Thompson of Westhuntingdon spent Tuesday at Mr. Henry Blakely's home.

A small town is a place where the women still leave the table when the men start telling stories.

'Phone 790 When You Want Your PIANO OR ORGAN TUNED

Player Pianos a Specialty. All Work Guaranteed.

W. H. CUNNINGHAM

560 Weller Street.

JOLLY JINGLES By Graham Hunter

Rubber Goods Repaired

Our Expert Work on Repairing Rubber Boots, Goloshes, Rubbers, Water Bottles, etc., will give you the Very Utmost in Satisfaction. And remember—

WE VULCANIZE THE SOLES ON RUBBER FOOTWEAR — SO THAT THEY STAY PUT!

DAWSON & JOHNSTON

PHONE 2123 Corner GEORGE AND McDONNEL

Public Offering:

30,000 Shares

Lindsay Distilleries Ltd.

Incorporated under the Dominion Companies Act
Distilleries: Lindsay Ontario. Head Office: Toronto, Ontario

CAPITALIZATION UPON COMPLETION OF THIS FINANCING
100,000 COMMON SHARES—NO PAR VALUE

NO MORTGAGE—NO BONDS—NO PREFERRED STOCK

Toronto General Trusts Corporation, Transfer Agents. Royal Trust Company, Registrars. Clarkson, Gordon and Dilworth, Auditors.
Bankers: Canadian Bank of Commerce

THE COMPANY—The Lindsay Distilleries Limited is incorporated under the Dominion Companies Act and by its charter is empowered to carry on the business of distillers and to manufacture, deal in, buy, sell, distribute, store, warehouse and export liquors of all kinds, commercial and denatured alcohol and all their by-products. The company manufactures four brands of Scotch whiskeys, rye, and gin, and in addition to their own brands the company have a very profitable five-year contract with one of the oldest Scottish distilleries to bottle three well known brands of high-grade Scotch whiskey.

THE DISTILLERY AND BOTTLING PLANT is in complete successful operation and the companies' brands of liquors are now on the market. The company has its own warehouse in Toronto to give modern and efficient service to its customers.

The **MAIN DISTILLERY** is equipped with most modern machinery to manufacture high grade alcohol. The capacity of the distillery is now 1,000,000 gallons per annum and as business demands this production can be doubled at a very nominal cost.

THE CHEMICAL DISTILLERY is and has been in operation for 10 years producing methyl (wood) alcohol, charcoal, and acetate of lime.

MANAGEMENT—The company is fortunate in securing the services of blenders, chemists and executives with years of experience and its personnel, coupled with most modern methods and equipment, fully approved by the Dominion Excise Department can only result in the quick establishment of a sound business with substantial profits to its shareholders. The properties are situated in the Town of Lindsay, on the Trent Valley Canal, with railway sidings on both properties. The company has only one class of stock, namely, common shares without nominal par value. Upon completion of present financing the company will have no bonded debt, mortgage, preferred stock, or bank loans. The company will have ample working capital and be entirely free of debt, except current accounts. No valuation has been placed on the charter, license, trade mark, trade name or good will.

The proceeds of the sale of this issue of common shares of Lindsay Distilleries Limited, referred to above is made in order to provide funds to be used for final payment of plant equipment and for working capital.

Present market price is subject to change without notice. Personally, we see no reason for this stock not being worth anywhere from $50 to $100 per share within a comparatively short time.

EARNINGS—Estimated, First Year:

Distillery Plant	$300,000.00
Chemical Plant	30,000.00
	$330,000.00
For Second Year	$500,000.00
For Third Year	1,000,000.00

It is intended in due course to apply to have these shares admitted to the unlisted department of the Toronto Stock Exchange.

All orders taken subject to acceptance or rejection. In case of over-subscription, any monies paid will be refunded.

M. B. Shepard Company, Exclusive International Fiscal Agents.

PETERBOROUGH ADDRESS - - - - - - - - SUITE 6, BANK OF COMMERCE BUILDING PHONE 3130.

M. B. SHEPARD COMPANY,
Suite, 6, Bank of Commerce Building, Peterborough:

Gentlemen: Please send me (without obligation) further information on Lindsay Distilleries Limited.

Name .....

Address.....

10d, 28 29 30 1 2 3 6 8 9 10, 3782

Mother or Wife will like These

To make Mother, Wife or Friend happy this Christmas, give her something to lighten her many household duties.

ALUMINUM KITCHEN UTENSILS

Are ideal gifts, as they make less monotonous the never-ending round of preparing the daily meals. Here are a few items from our complete stock of Quality Aluminum Ware:—

Tea Kettles
$1.60, $2.50, $3.00

Tea Pots and Percolators
$1.25, $1.50, $1.60

Potato Pots
$1.25, $1.75, $2.00

Double Boilers
$1.25, $1.45, $2.25

Sauce Pans
With and Without Covers
25c to $1.25

Covered Roasters
For the Christmas Turkey
$2.50, $2.90, $3.25

An added piece or two of Aluminum Ware will complete Married Daughter's kitchen equipment.

"GIVE PRACTICAL GIFTS THIS CHRISTMAS"

Browns' Hardware

PHONE 532 - 171 SIMCOE STREET - We Deliver

TRANSIENT TRADE BILL IS OPPOSED

Opponents Say Measure Would Harm Manufacturer Without Aiding Stores.

TORONTO, Dec. 9. — Legislative proposals regarding the problem of the transient trader ceased Wednesday to be the issue over which manufacturers and retailers joined in public argument, and became instead a subject for private consideration by the sub-committee of the Ontario House, which has been hearing the recent representations. The public hearings of the sub-committee closed with the submission of a brief upon behalf of the automobile industry, and with arguments by eminent counsel which contended that the proposed legislation was wrong in principle, would not assist the retailer, and would, on the other hand, work positive injury to important manufacturing interests.

The final argument against the legislation, which proposes a license and a scale of license fees for every hawker, peddler, and transient trader in every municipality in which he operates, was presented by Messrs. Peter White, K.C., and J. R. L. Starr, K.C. Mr. White spoke at the greater length, and contended that the proposed bill, if enacted into law, contained simple grounds of evasion, and that its only effect migh well be to send much business which is now Ontario's into Quebec.

The possibility of evasion which Mr. White particularly foresaw was that of the "short-circuiting" of merchandise, a species of strategy reminiscent of the O.T.A. days. When prohibition was in force, but before it was supplemented by the law against importation, it was evaded by the sending of orders to Quebec or to Niagara Falls, New York, after which the liquors would be delivered from Ontario warehouses. The method was a simple one to adopt, Mr. White pointed out, and it would enable any drastic licensing law to be evaded, since the manufacturer could canvass with Montreal or some other Quebec point as his headquarters, and argue that no orders given to him were complete until accepted in his Quebec office. Since no Ontario law could affect orders thus given, the plan would, in the opinion of Mr. White evade the legislation.

Mr. White argued that the legislation had to be considered under either one or two headings, namely as a measure of prohibition towards transient traders, or as a measure for the raising of taxation. Considered under the latter heading he regarded it as quite unjustifiable. There was, he pointed out, no demand from any municipalities for such a tax, which would be insignificant in relation to the total of any municipality's taxation, but of greatest importance to the concerns required to pay it, many of whom it would force out of business.

If a new method of merchandising was developing which rendered the public a service, he said, it should not be taxed by any municipality, except insofar as it utilized municipal facilities. In this connection Mr. White intimated that some adjustment of the taxes at present exacted for the use of roads might be reasonable, since one of the problems of the time was to keep the railways, which had to pay for right-of-way, ties, and tracks, upon a competitive basis with trucking concerns which had none of these expenses.

Wrong in Principle

Considered as a measure of prohibition, Mr. White continued, the legislation was wrong in principle. It was impossible, he maintained, to so improve the position of the retailer. The only legislation which could improve the position of the retailer would be legislation which would insure a sufficient volume of business at profitable prices, which was obviously impossible.

J. R. L. Starr, K.C., in his argument was of the same opinion as Mr. White, namely that the legislation would do the retailer no good, and at the same time would seriously hamper the manufacturer. The hawker, peddler, and the transient trader, he said, did not constitute the difficulty with which the retailer today was faced, but rather the growth of the chain store and departmental store plan of merchandising. He declared that driving the manufacturer out of business would not help the retailer, and also emphasized the dangerous influence which the legislation would prove to drive the industry from Ontario to Quebec.

The automombile dealers in presenting their opposition to the proposals, submitted a strong brief covering the position which it would place them in.

"While we have no desire to evade paying our just and fair share of license fees to the province," the brief stated, "we take this opportunity of pointing out to you the impossibility of the financial burden that this bill, if enacted in its present form, would place upon them by enabling the many and various municipalities throughout the province to improse varying degrees of inequitable and discriminatory license fees, of which even the minimum are impossible to bear.

"We must reasonably assume that with the maximum fee left at an indefinite figure the average dealer would have to pay for himself and four salesmen the sum of $2,500 more or less."

The members of the sub-committee before whom these presentations were concluded will spend a week in considering them individually. They will then commerce to confer with a view to framing a legislative measure for the House to pass upon.

The CHRISTMAS FEAST is SPREAD

Shoppers' Eyes Focused on the

Multiplied Attractions

Staged for this Week-End at

ROUTLEY'S RETIRING SALE

THE GAYEST SPOT IN TOWN

☛FOR TO-NIGHT, ALL DAY TO-MORROW AND TO-MORROW NIGHT, and throughout the following days and nights—these will be "Gripping" Sale Days. The admiring crowds, the fanciful Gift Goods, and the sacrificing prices will be surprises for you, the instant you enter the big radiant store.

GIFTS EVERYWHERE. *NOTHING EXPENSIVE*

☛STORE OPEN EVENINGS UNTIL AFTER CHRISTMAS.

LODGE OFFICERS ARE INSTALLED

E. J. Vanston, W. M. of Royal Arthur Lodge, A. F. & A. M.

DISTINGUISHED VISITOR.

The installment and investment of officers of Royal Arthur Lodge No. 523 for the ensuing year took place at Masonic Hall on Monday evening, with Rt. Wor. Bro. H. J. Alexander, I.P.D.D.G.M., Toronto District No. A, present as guest and speaker of the evening. A number of visiting brethren from the district were in attendance, as well as Bro. G. O. Cameron of Montreal, who came specially for the occasion.

Wor. Bro. J. H. Miller was installing officer.

The officers for the ensuing year are as follows:

W.M.—Wor. Bro. E. J. H. Vanston.
I.P.M.—Wor. Bro. V. R. Henry.
S.W.—Bro. C. S. Browne.
J.W.—Bro. C. G. Graham.
Chaplain—R. Wor. Bro. R. C. Blagrave.
Treasurer—R. Wor. Bro. John Crane.
Secretary—Wor. Bro. G. W. Haley.
Director of Ceremonies—V. Wor. Bro. J. G. M. Wilson.
S.D.—Bro. D. G. H. Melton.
J.D.—Bro J. J. Craig.
Organist—Bro. M. B. Chenhall.
I.G.—Bro. W. L. Ferguson.
S.S.—Bro. Jas. Abraham.
J.S.—Bro. John A. Dewart.
Tyler—Bro. W. H. Lytle.
Trustees—Wor. Bro. J. H. Miller and Wor. Bro. V. R. Henry.
Auditors—Bro. C. S. Browne and Bro. C. G. Graham.

After the installation, which took place at 5.30 o'clock, the members adjourned to the banquet hall, with the following toast list, where an appetizing dinner was served by Bro. T. H. Hooper.

During the proceedings W. Bro. W. R. Breyfogle, on behalf of the Lodge, with most appropriate remarks, presented a Past Master's Jewel to the retiring Master, W. Bro. V. R. Henry.

Toasts.

"The King and the Craft."
"The Grand Lodge of Canada in the Province of Ontario"—Bro. Jas. Abraham and Rt. Wor. Bro. H. J. Alexander, I.P.D.D.G.M., Toronto District No. A.
"Our Absent Brethren"—W. Bro. W. A. Logan.
"Our Sister Lodges and Visitors"—Bro. H. W. Dicken, Wor. Bro. A. J. Throop, W.M. (Corinthian Lodge), Wor. Bro. R. S. Cotton, W.M. (Peterborough Lodge). Wor. Bro. L. I. Hamley.
"Our Newly Installed Master and His Assistant Officers"—Rt. Wor. Bro. John Crane and Wor. Bro. E. J. H. Vanston.
"The Retiring Master"—Bro. J. E. Middleton and Wor. Bro. V. R. Henry.
"The Junior Warden's Toast."
"Happy to meet, sorry to part,
Happy to meet again."

A musical programme under the direction of Bro. Martin B. Chenhall, assisted by Wor. Bro. C. B. Adair, Bros. C. S. Browne, H. H. Graham, S. J. Graham, E. Humpage, J. Johnson, D. G. H. Melton, W. Miller and H. J. Snelgrove, brought to a close a most happy gathering.

MILLBROOK NEWS

MILLBROOK, Dec. 9.— Lynden Russell has taken a position with the National Art Company, Toronto, leaving last Saturday for his work in that city.

Graham Russell of Toronto spent the week end with his parents, Mr. and Mrs. W. E. Russell.

Dr. Ellis has leased the Russell Smith farm at the extreme east end of the village, the property being better known as the John Allen farm. Mr. Fitchette, of Orono, who intends opening a meat market here, will occupy the premises lately tenanted by Dr. Ellis.

Mr. and Mrs. Weston Fallis have moved into their new home, Tupper Street North, which has been recently completed. Mr. and Mrs. J. H. George have moved to the village from the Fallis Line, and are now occupying the home on Anne street purchased from the estate of the late Mrs. Gamsby. The new bungalow on Tupper street belonging to the estate of the late Mrs. V. Mulligan, is now occupied by her sister, Mrs. G. Hetherington. Mr. and Mrs. Hetherington have not yet disposed of their house on Bank street.

Miss Kathleen Fowler has taken a position with the firm, G. A. Moore and Company, Wellington, Prince Edward county, for the Christmas season.

Mr. and Mrs. John Graham, who has been with Arthur Fallis for some time past, are now located on the Kelly farm, Eighth Line, Cavan, Mr. Graham having been engaged as manager.

Mrs. Weatherup, who has been visiting her sister in western Ontario for the past month, has returned home.

Mr. and Mrs. A. J. Brown are moving from the farm to their recently-purchased home on Tupper street this week.

N. M. HENRY HEADS MARATHON LODGE

Is Elected Presiding Officer at Annual K. of P. Meeting.

At the regular meeting of Marathon Lodge No. 39, Knights of Pythias, held on Tuesday, Dec. 6, the following were elected to the various offices:

C. C.—Bro. N. M. Henry.
V. C.—Bro. H. H. Hill.
Prelate—Bro. R. G. Hoy.
K. R. & S.—Bro. G. H. Benson.
M. O. F.—Bro. R. Carr.
M. O. E.—Bro. C. Jackson.
M. O. W.—Bro. R. Cleghorn.
M. A.—Bro. Art Jobe.
I. G.—Bro. H. Hair.
O. G.—Bro. J. R. Knox.
Trustees— Bros. Cleghorn, Knox, Sloan.
Grand Lodge Representative—Bro. V. Hamilton.

Advertise in The Examiner

Our Boarding House - - - - - - - - - By Ahern

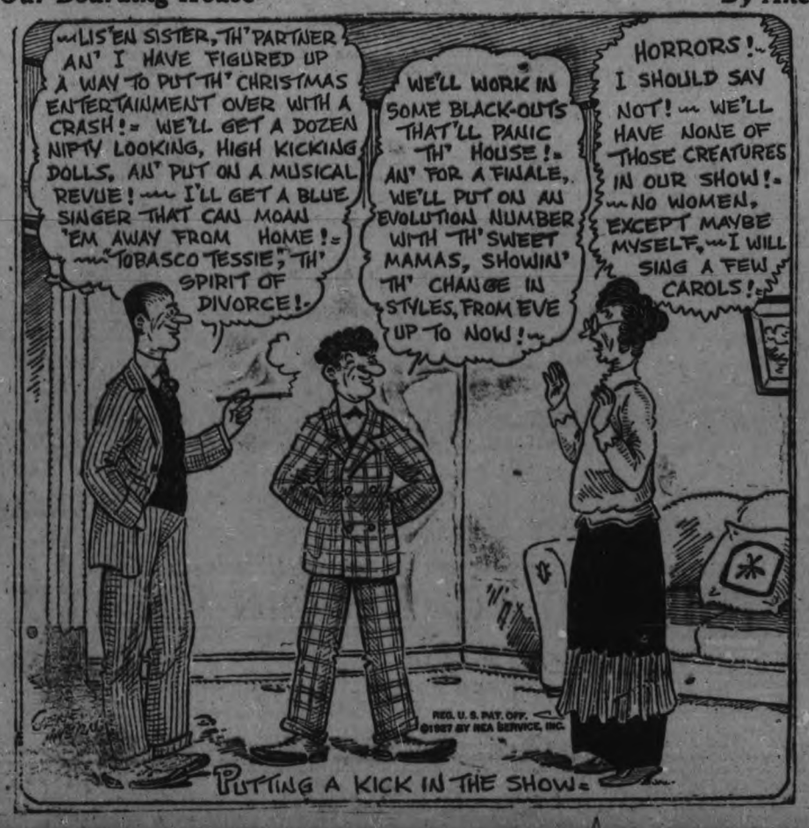

Gifts

MEN APPRECIATE

Rich Christmas
TIES
that you can safely give to the most particular Man—
50c, 95c, $1.35

UMBRELLAS
Imagine how pleased any Man would be with an Umbrella that rolls up snug and neat—
$2.00 to $4.00

SHIRTS
play an important part in Gifting. Get his Size. We know we can please you in both Quality and Price—
$1.95 to $5.00

BELTS
"Hickok"—the Gift Belt, with Initial Buckle—
$1.50 to $3.00

Gifts

Beautiful and Lasting

PAJAMAS
Plain and Fancy Silk finish Broadcloth and cosy Lama-Tex Flannel—
$2.50 to $4.50

MUFFLERS
Fine Silks, the new Orlano, Cashmeres, Bandannas. A Gift Supreme—
$1.50 to $5.00

GLOVES
For every Man's every need, from a Wool to the finest Dress Kid—
50c to $5.00

SOCKS
The finest of Wools, Silks, Cashmeres, Lisles—
50c to $1.00

SWEATERS
If you had thought of a Sweater, we have one that will just suit—
$3.95 to $6.50

MEN'S SUITS

What manner of Man is he who will say "Nay" to such an offer?
Any of our High-class Scotch and English Tweeds and Worsteds, even up to $35.00 and $40.00—
$25.00

OVERCOATS

THAT DEFY WINTER

Great, warm, Bluster-proof Coats, in hardy materials that will withstand time and cold. Well made Coats that look the part.

Box-back, Belt-back, and Close-fitting Models—Brown, Grey, and, of course, a large variety of "BLUES"—

$24.75
$29.75
$34.50

BOYS' OVERCOATS

28 to 36 sizes. Made in the newest Young Men's models, of short ends of Best Tweed Overcoatings and fine Blue materials. Silk shoulder lining—
$16.50

MAHER & WESLEY

188 CHARLOTTE ST. - - "Where Good Value is a Habit" - - PHONE 577

Possibilities of New Pro. Baseball Dispute Seen

FIVE ASSOCIATION MEMBERS ARE ORDERED TO DISCONTINUE MODIFIED DRAFT AGREEMENT

Fourteen Leagues Vote Against Pact at National Meeting.

UNFAIR ADVANTAGE

Majors Used Minor Leagues as Developing Ground for Youngsters.

DALLAS, Texas, December 9 (Associated Press). — Possibilities that baseball might see another controversy such as that which shook the game before the present major-minor league accord was reached, was seen here last night when the National Association of Professional Baseball Clubs ordered five of its members to discontinue their modified draft agreement with the major leagues.

The American Association, the International League, the Pacific Coast League, the Three I. League, and the Western League were ordered to discontinue the modified draft immediately, fourteen leagues voting aye on the resolution and **five no.** Those who voted against the resolution were the Pacific Coast League, the Three I. League, the Western League, the Western Association, and the Mississippi Valley League.

By its action, the Association automatically put the American Association, the International League, the Pacific Coast League, the Three I. League, and the Western League in a strictly non-draft classification.

When the major-minor agreement governing relations between the upper and lower stratas of baseball was adopted in 1921, it was accepted only with the consent of all parties. At that time all minor league clubs were given the option of accepting the draft or definitely rejecting it.

Forced to Accept.

The American Association, International, Coast, Western League, and Three I. League at that time refused to accept the draft, while the other minors agreed to it. Later, however, John Conway Toole, president of the International League, charged pressure was brought to bear on these clubs through the refusal of major league clubs to send them players or allow them to obtain players from the other minors.

As a compromise, the five non-draft leagues finally accepted what is known as the modified draft, under which they can obtain players from the major leagues, with the understanding that such players can be drafted back to the majors. Players belonging to the leagues who have not come to them from the majors, however, are not subject to the draft.

Under this system, representatives of the other minor leagues charge, the majors have scouted every college, sandlot, and industrial team, signed a majority of the new crop players every year, and then placed them with the five leagues under the modified draft, knowing that they can reclaim them through the draft. Smaller leagues complain that the practice has made it difficult for them to obtain promising youngsters at reasonable salaries, and also claim that it enables the major leagues to sell a man for a large sum in the spring and then reclaim him, for the standard draft price, in the fall.

Delaney-Berlenbach Bout Set For To-Night

CHICAGO, December 9 (Canadian Press). — Paul Berlenbach and Jack Delaney, whose rivalry in recent years for the world's light heavyweight championship resulted in the most stirring battles in the history of that division, will come together for the fourth time to-night, engaging in a ten-round encounter at the Coliseum.

The match will draw upwards of $50,000 at prices ranging from $3.00 to $16.50, in contrast with the $422,000 gate at their last encounter when Delaney defeated the one-time "Astoria Assassin" in their 15-round battle at Ebbet's Field, Brooklyn, to win the world's light heavyweight title.

Both warriors finished training sieges without mishap. Delaney will weigh about 177 pounds to-night, only two pounds above the light heavyweight limit, with Berlenbach weighing about 172½. Delaney probably will enter the ring a 7 to 5 favorite, with little or no betting on the result.

SCOUT NEWS

DELORO BOY SCOUTS.

The monthly partol competition for November resulted in a very close finish, the Loons with 23½ points just nosing in with a half point lead over the Otters, while the Eagles were only one point behind them. In individual scores, the old timers did not have matters all their own way, for while the O'Neill brothers tied for top place, two new recruits of two months' standing were only one point away. These were Scouts P. Gray and M. Barlow.

Mr. William Simmons, who has been seen in the ring at 110 pounds in Deloro's past, has taken the boys in hand and the boys are acquiring the art of self defence quite rapidly.

At the last meeting, the first steps were taken on the formation of the Deloro Boy Scout hockey league that will function as soon as the rink is in use. The boys were also informed that applications were in order for the Marksman's badge class. Four new recruits have turned up this week, so the New Year should see almost two dozen lads in the organization, with the stage set for a lively season of competition with neighbouring troops.

SECURES BALL CONVENTION.

DALLAS, Texas, December 9 (United Press). — Toronto, Canada, was selected yesterday for the 1928 meeting place of the National Association of Professional Baseball Clubs.

Toronto, with its banner inscribed "The City of Freedom," easily defeated Chattanooga, Tenn., Terre Haute, Ind., and Richmond, Va., and other bidders.

HORSE SHOE PRESENTED TO CHAMPIONS

"Scotty" Cawkell, captain of the Balmy Beach club, Toronto, taking charge of the flowery horseshoe presented to the C.R.U. champions by the Canadian Progress Club. This was Cawkell's last official act as a member of the club as a few hours later he took his departure for New York, where he signed a contract to play hockey with the New York Rangers.

BOWLING SCORES

DUFFUS BOWLING ACADEMY AUTOMOBILE LEAGUE.

Star and Durant came to life last night and took two from Nash. Charlie Elliott had high three 597, and high singles 226 and 201. Other good singles, C. Edwards 219, Jack Selkirk 207, 202, and Metcalf 204.

Nash—Hutchinson, 145, 152, 188—485; Stanley, 137, 123, 110—570; Johnson, 161, 137, 180—478; C. Edwards, 169, 182, 219—570; H Edwards 93, 181, 104—373.

Total—2281.

Star and Durant—Young, 127, 79, 100—306; Reid, 143, 188, 167—498; Metcalf, 148, 125, 204—477; Selkirk, 140, 202, 207—549; Elliott, 201, 179, 226—597

Total—2427.

Chryslers increased their lead in the Automobile League by taking two games from Willys-Overland. Adams had high three with 570. High singles, Adams 258, Robinson 210, Shaughnessy 206.

Chrysler—Jim Gillespie, 186, 134, 97—417; Wilson, 129, 188, 109—426; Adams, 258, 194, 118—570; Robinson, 210, 148, 132—490; J. Gillespie, 127, 167, 155—449.

Total—2352.

Willys-Overland — Meagher, 181, 158, 183—522; M. J. Duffus, 174, 142, 123—439; Fitzgerald, 100, 151—251; Allen, 103—103; Dorsett, 166, 104, 177—447; Shaughnessy, 206, 164, 187—557.

Total—2329.

Pontiacs took two from the Falcon-Knights. High three, R. Green 521. High singles, A. Gray 221, R. Green 221.

Falcon-Knights—R. McCaul, 127, 153, 131—411; S. Ferguson, 123, 183, 146—457; W. Pynn, 42, 141, 138—321; R. Green, 139, 161, 221—521; D. Green, 144, 156, 128—428.

Total—2138.

Pontiacs—J. Detcher, 183, 183, 125—491; A. Brown, 127, 189, 191—507; H. Manley, 98, 176, 64—338; R. Brown, 162, 159, 113—434; A. Gray, 121, 221, 160—502.

Total—2212.

WATER STREET ALLEYS. EXAMINER LEAGUE.

Cullen, 120, 150, 134—404; Scates, 137, 132, 73—342; Butcher, 120, 181, 160—461; Glover, 139, 116, 148—403; Holyman, 159, 117, 129—405. Total, 675, 696, 644—2,015.

Stanley, 168, 131, 143—442; Zeihr, 111, 164, 200—475; Clark, 189, 162, 112—463; Hounsell, 129, 65, 126—320; Dugan, 132, 166, 116—414. Total, 729, 688, 697—2,114.

Jackson, 112, 156, 111—379; Phillips, 158, 74, 191—423; Clark, 171, 162, 112—445; Taylor, 171, 208, 196—575; Johnson, 200, 139, 152—491. Total, 812, 739, 764—2,113.

White, 207, 212, 120—539; McCauley, 133, 190, 170—493; Anderson, 128, 99, 160—387; Wilde, 189, 202, 159—550; Dormer, 246, 243, 205—694. Total, 903, 946, 814—2,663.

MOTOR LEAGUE.

Ford Motor took two games from Tudson-Essex. Cumming 162, 226, 212—600; Baker 229, McIntosh 212.

Ford — Cummings, 162, 226, 212—600; Collins, 104, 144, 151—399; Hood, 112, 169, 199—480; Girven, 84, 90, 128—302; Juby, 99, 136, 134—369.

Total—2150.

Hudson-Essex—Baker, 146, 229, 157—532; Sherwood 89, 100, 105—294; McIntosh, 212, 143, 148—503; Northey, 173, 176, 158—507; Dummy, 84, 90, 128—302.

Total—2138.

BELL TELEPHONE LEAGUE

Elliott ,high single and three, 197, 234, 176—607; Lush 229, Smith 238, Grey 224, Brown 220.

Holland, 97, 128, 130—355; Whitney, 134, 146, 138—418; Lush, 182, 229, 159—570; Jackson, 119, 97, 134—350.

Total—1693.

Ward, 160, 138, 148—446, Stewart, 150, 154, 168—472; Elliott, 197, 234, 176—607; Smith, 147, 126, 238—511.

Total—2036.

Adlam, 72, 79, 119—270; Brown, 150, 220, 145—515; Jory, 98, 187, 156—441; Dummy, 171, 190, 190—551.

Total—1777.

Ecobichon, 121, 185, 140—446; Grey, 224, 193, 148—565; White, 149, 140, 177—466; Davis, 153, 177, 183—513.

Total—1990.

DE LAVAL LEAGUE

De Laval League at Water Street. Joe Cooper bowled high single 305; 604 for three. Ashmore high three 189, 169, 288, 644. Kingdon 211, 206, 199, 616. Mike Webb 210, Ham 242, Murray 210, Bathgate 218, 228, 183, 629. Thomas 255, Low. 230, Lemon 205, 218, 288, 711. Galbraith 205, Kennedy 260.

Sheet Metal—Coombs, 138, 174, 173—485; Chapman, 182, 178, 90—450; Styles, 112, 156, 127—589; Kingdon, 211, 199, 206—616; Cooper, 137, 303, 164—604.

Total—2544.

Foundry—Ashmore, 189, 169, 288—646; Dobson, 150, 138, 133—421; Iverson, 119, 147—266; Parson, 120—126; Howden, 116, 110—226; Webb, 210—210; Evans, 183, 172, 198—558.

Total—2447.

Assembly—Murray, 160, 157, 210—527; Williamsen, 132, 163, 136—431; Ham, 119, 190, 242—551; Clarke, 121, 149, 154—124; Campbell, 151, 108, 154—413.

Total—2346.

Tinning Room—Blair, 145, 156, 124—425; Meredith 162, 146, 149—457; A. Girard, 170, 146, 86—402; F. Lamouette, 125, 116, 141—382; Dummy, 119, 108, 136—363.

Total—2029.

Evans, 194, 158, 151—513; Low. 230, 132, 159—321; Lemon, 265, 216, 282—711; Galbraith, 166, 97, 205—471; Kennedy, 260, 159, 179—598.

Total—5814.

Smith, 114, 177, 169—460; Forsythe, 158, 141, 166—465; Woodhouse, 166, 129, 141—376; Cummings, 97, 146, 115—358; P. Reid, 158, 79, 114—281.

Total—2010.

Office—Bathgate, 218, 228, 183—629; Robinson, 144, 134, 143—473; Bearne, 74, 42, 126—249; McIntyre, 131, 121, 127—379; Fleming, 139, 253, 163—505.

Total—2235.

Tool Room—French, 181, 143, 178—502; Collins, 109, 149, 164—422; Thomas, 179, 152, 255—596; Fitzgerald, 125, 119, 136—380; Griffin, 167, 148, 132—397.

Total—2387.

WATER STREET ALLEYS.

Sharpe took three games from K. of P. Ackerman, high single 252, Davis 224, Sharpe 215-205, Benson 235.

K. of P.—Jobe, 178, 162, 124—464; Mitchell, 138, 159, 112—409; Benson, 198, 235, 184—617; Hamilton, 192, 184, 197—573; Knox, 138, 197, 187—622.

Total—2585.

Sharpe—Davis, 192, 224, 150—566; Marks, 136—136; Nicholls, 177, 219—396; Ackerman, 153, 154, 252—559; Brooks, 165, 118, 140—423; Sharpe, 215, 205, 162—582.

Total—2662.

Lawn Bowlers League, Water St. Alleys, Fitzpatrick high single and htree 252-215-171—638. Gimblett 246. Fallon 211, 231. Bredin 223, 218, 216—657.

Win——Hill, 172, 125, 85—382; Fitzpatrick, 171, 252, 215—638; Gimblett 194, 246, 144—584.

Fallon—Wood, 198, 93, 130—421; Taylor C., 111, 175, 155—441; Fallon, 231, 211, 156—598

Johnson—Grant, 151, 78, 101—330; Wall, 154, 146, 167—467; Johnson G., 161, 191, 155—507

Allen—Weir, F., 91, 99, 129—319; Allen, 153, 160, 102—415; Bredin, 223, 218, 216—657.

Yankee Coach Not For Cleveland Club

COLLINSVILLE, Ills., Dec. 9.—(United Press).—Art Fletcher, Yankee coach, mentioned as manager of the Cleveland Indians, told the United Press yesterday he would reject such an offer if it were made to him.

"I have never been approached on the matter and I do not want to be," Fletcher said.

"I am satisfied right where I am."

Fletcher characterized as a "pipe dream" reports that he had been signed to manage the Indians.

No Betting Motion Is Given Approval

SYDNEY, Australia, December 9 (Canadian Press Cable via Reuter's). — The measure prohibiting betting on greyhound racing staged at night has passed both the Senate and the House of Representatives and it is anticipated that this will kill the sport of dog racing, which is not expected to survive the opposition provided by horse racing in the day time.

The Melbourne Legislative Council has passed a Bill prohibiting betting on mechanical hare racing. The Victoria Legislative Assembly had previously passed a Bill to this effect.

SPORT BITS

Tex now offers Tunney a fight every two weeks if he wants it. Well, if Dempsey can stand the pace, let's go.

Walter Hagen is going to star in four movie golf romances. Now we'll learn how a golfer can escape kidnappers and, though drugged and shot at from every tree on the course, win the open tournament and wed the daughter of a wealthy sinker manufacturer.

Addition of Kiki Cuyler to the Chicago Cubs' outfield will make the Wilson-Stephenson-Cuyler trio one of the best in the league.

LIKE FIVE-TEAM GROUP.

At the request of the management of the Lindsay Junior Hockey Club the Convener of Group No. 2, F. W. Moynes, has communicated with Peterborough St. John's, Stouffville, Markham and Uxbridge asking for suggestions before the schedule is drawn up and submitted.

For years the Lindsay juniors have been pitted against Peterborough in a double schedule arrangement, which has been just fairly successful. It has been felt that the fans would like to see more junior teams in action and that the added gate returns would take care of added travelling expenses.

It is understood that Peterborough (with two junior teams, an intermediate and a senior team) will object because of lack of ice accommodation for the extra games.

An effort will be made to have the schedule completed next week.—Lindsay Daily Post.

NO REVIVAL THIS YEAR.

WINNIPEG, Man., Dec. 9.—(Canadian Press).—President Gilroy of the Manitoba Hockey Association, declared yesterday that no further effort would be made this year to revive senior hockey in Manitoba, but plans would likely be made for a revival next year.

The proposed four-team inter-Provincial league, which would include Port William, Port Arthur, Brandon and Manitoba Varsity, was entirely in the hands of the N.H.A. executive, he said.

The action of Brandon in applying for a berth in the Thunder Bay League has somewhat clarified the situation.

DELANEY SHOULD BEAT BERLENBACK

Famous "Paralyzing Paul" Only Shadow of Former Self.

NEW YORK, Dec. 9.—Jack Delaney and Paul Berlenbach will meet for the fourth time Friday evening in Chicago. This is one of those bouts billed for ten rounds with no telling what may happen before that number is reached.

Delaney must be hard put to find opponents when he must pick on Berlenbach. While it is true that Paulie once was able to slam out a decision over the Bridgeport sharpshooter, it must be remembered that Berlenbach is far from the fighter that he was.

Four months ago Dan Hickey tried to coax the former light-heavyweight champion into retirement. Paul refused and Hickey tore up the contract that bound Berlenbach to fight under his direction. The stolid Berlenbach has had two fights since then and showed up poorly. He has nothing but the memory of his famed left hook and indomitable grit. Joe Lohman went the full route with him and Mickey Walker punched him full of holes.

If Berlenbach continues to meet the tough ones, taking the sort of whipping Mickey Walker handed out, the fans will forget all about the splendid record he compiled in his palmy days and remember him as the fighter who would not quit when he had enough.

It is a tragedy to see a once great fighter being beaten at every start. This is how Berlenbach will wind up if he persists in fighting classy ringmen like Jack Delaney.

Johnny Risko used to toss sugar bags at a Cleveland wholesale house. For a heavyweight boxer he couldn't have made a better start in life than that.

Fletcher to Manage Cleveland Indians

NEW YORK, Dec. 9.—(United Press).—It is the general impression among baseball men that the Cleveland Indians got a mighty fine manager when they obtained Arthur Fletcher to lead the 1928 club. Fletcher in his heyday was known as one of the scrappiest ball players in the National League, and there are many who rate him among the best shortstops of the game.

John J. McGraw, manager of the Giants, swears by Fletcher. He traded him to the Phillies in 1920 for Davy Bancroft in order that he might later become manager of the Phils.

Fletcher took over the reins at Philadelphia in 1922 and remained at the helm through the 1926 season. He never got the Phillies above seventh place, but his task was a hopeless one.

Remember
WILSON'S
BACHELOR
CIGAR
for men and young men
in attractive Christmas cartons of 10's, 25's and 50's
CHRISTMAS 1927
127

MEN'S
Overcoat Special
Men's and Young Men's Coats, in Blue Napp, Chinchilla, Grey and Fancy Tweeds. Good warm Cloths, styled in Slip-on and Ulster models. Sizes 34 to 46.
$19.50
Men's Shop
Canadian Department Stores Limited
SUCCESSORS TO THE CRESSMAN CO., LTD.

Complete The Joy of Christmas
Have a Westinghouse Radio in your Home

Expressed in a Westinghouse Radio model, the gift to your family is a lifelong delight. Every day, instead of but once, fresh and new after other gifts are forgotten, a Westinghouse gives countless hours of enjoyment—everlasting reminders of your Christmas wishes.

Never before have you been able to buy such a splendid set as the 57 at so moderate a price. It contains all the improvements found in a set twice its price. One dial control makes it as simple to operate as turning on a switch. This new model operates on the new UX-201-B radiotrons which consume but half the current of tubes of equal power—consequently operating charges are cut in half.

You will have to hear and see this model to fully appreciate its beauty and great value. Demonstrations will gladly be given in your own home without cost or obligation. Arrange for a demonstration to-day.

GRANT & THORPE
418 GEORGE STREET - PHONE 798
Westinghouse
BATTERYLESS AND BATTERY
RADIO and RADIOLAS

WHAT IS CHRISTMAS WITHOUT CHILDREN?

After all it is the children who makes the Xmas. Yes, Santa plays his part well, so let us get together and play our part. May we suggest a few good and general all-round seasonable and Xmas goods for young and old from our huge stock purchased from unlimited buying power in a radius of thousands of miles.

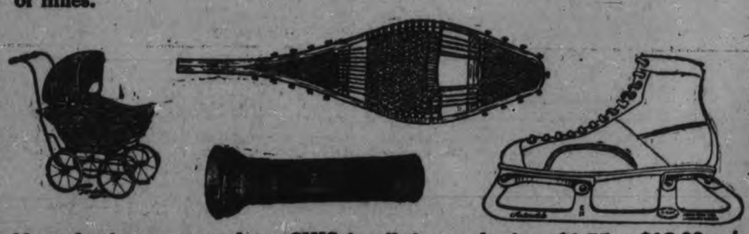

Now, for instance, we have SKIS in all sizes and prices, $1.75 to $12.00 pair; SKI HARNESS, 50c to $3.00 pair; SNOW SHOES $3.00 up; TOBOGGANS $2.40 to $7.50; SKI POLES, $1.50 to $2.50 pair; SLEIGHS of all kinds, 40c up; DOLL CABS, $3.25 to $6.25; CLOCK WORK and ELECTRIC TRAINS 55c to $15.00; also Spare Accessories for train outfits, such as Signals, Crossing and Water Towers, etc., all moderately priced. TOYS IN ABUNDANCE. A Toy Town by itself. All kinds and prices to suit all. See us and believe us. Maybe a WAGON the boy wants we have, Wood and Steel, $1.50 to $10.00. Baby wants a KIDDY KAR—$2.95 to $5.75. Largest stock in the city. TRICYCLES and JOYCYCLES, $4.50 to $17.00. BABY TODDLERS, $3.50 to $6.25. Something new, direct from England. Child's AEROPLANES, etc. Wonderful goods. Prices right. FLASHLIGHTS, $1.00 up. BOOTS and SKATES, all sizes and prices, from the pro. to the juvenile. HOCKEY STICKS, 15c up, etc., etc., etc. May we say that this is only a partial list of our goods, which you cannot afford to pass up.

White's Cycles & Sports, Ltd.
212-214 CHARLOTTE ST. - - PHONE 897
OPEN EVERY EVENING

GIVE TOYS
See our Attractive Selections — including DOLL CARRIAGES, DOLL CRADLES, TRICYCLES, JOYCYCLES, AUTOMOBILES, SLEIGHS, Etc.
A Small Deposit will hold anything till Christmas.
ASHBY SPORT GOODS
— 200-204 Rubidge Street —

SENSATIONAL VALUES IN LADIES' WEAR

-AT-

JEANNETTE'S OVERLOADED SALE

See That You Get Your Share

EXTRA BARGAINS SATURDAY

JEANNETTE'S

390 George St.

a For Sale—General

AUTO-KNITTER, A-1 CONDITION. Phone 1237J. 3d-6,8,9-1989 A

BOSTON TERRIERS AND PEKINGese Puppies, four months, registered. 267 Simcoe. 3d-137-2096A

FRESHMAN MASTERPIECE 8-TUBE Radio, complete with Tubes, Balkite "B" Eliminator, Stromberg-Carlson Loud Speaker, Storage "A" Battery; reasonable. Apply 460 Reid Street. 3d-137-2092A

AUTO HOSIERY KNITTING MAchine, in good condition, price $20. Apply 319 Burnham. 10d-140-1926A

HAY, OATS, BRAN, STRAW, POULtry feed. 225 Caddy street. 'Phone 2030J. 3d-138-2110 A

HICKEY'S SHOE STORE, 169 HUNter Street — Women's Goloshes, the new kind, $2.95; Boys' School Shoes, $2.25 and $2.75. 2d-136-2097A

QUEBEC HEATER, LARGE SIZE. 'Phone 1629M. 3d-137-3834A

PAIR OF HOCKEY BOOTS (SIZE 7½) and skates, C.C.M. hockey tubes. Practically new. Phone 1237J. 3d-6,8,9-1990 A

PIANO BENCH, IN GOOD CONDITION; cheap for quick sale. Apply Evenings, 216 Reid Street. 'Phone 2545W. 3d-136-2065A

A FINLAY QUEBEC HEATER, SIZE 215, shaker. Apply 309 Burnham. 3d-136-2062 A

LADY'S FOUR-BUCKLED GOLoshes; good as new. Apply 346 Stewart. 3d-136-2080A

ATTRACTIVE XMAS DECORATIONS cheap; Ready Remedies always on hand. Record Store, corner Smith and Reid. 3d-136-2079A

POMERANIAN PUP, WHITE, 2 months old. 'Phone 1649J. Apply 273 Rubidge. 3d-136-2077A

TRIPLEX AUTO KNITTER, IN GOOD condition. Apply 471 Bolivar St. 3d-136-2076A

TWO TOY LAUNCHES AND DOLL Carriage. 'Phone 1907W. 4d-137-2084A

PIANO CASE ORGAN FOR SALE; cheap for cash. Write Box 1996, Examiner. 6d-136-1996A

HEATED APARTMENT, SUITABLE for Bachelor; or would be large enough for two; immediate possession. Apply 427 George Street. dtf-3349B

COAL, COKE, AND WOOD — DRY Body Hardwood, Limb Hardwood, Maple Slabs and Hemlock Slabs. 'Phone 3038W. E. Metcalf, 215 Edinburgh. 26d-154-1921A

4FT. HARDWOOD, $10.00 PER Cord, delivered, cut stove lengths. 'Phone 16 ring 6, Warsaw. 12d-139-1927A

CAR PARTS FOR ALL MAKES, SOLD by George Martin, Sherbrooke St. West of Highway. 'Phone 2578W. 26d-147-1752A

IF YOU REQUIRE SANITARY RUBber goods write for catalogue and price list. Safe and Sanitary Rubber Works, Dept. 17, 4906 Wellington Street, Montreal, every Sat. 2 yr. 7885 A

STREET MAPS FOR SALE OF THE City of Peterborough. All streets shown and locations of manufacturing plants only 50c. At The Examiner office. dtf-A

THIBET FURS, JUNIOR'S; BOOTS, with ankle supports, Skates attached, Misses', all in good condition. Apply 187 Antrim Street. 3d-136-2082A

SQUARE HEINTEMAN PIANO, IN good condition; price, Thirty-five Dollars. 14 Kirk Street. 3d-136-2081A

b For Rent—Houses and Apartments.

CHEERFUL, HEATED APARTMENT, central; fireplace, hardwood floors; also Store in live neighborhood. Tel. 1232J. 12d-138-1786B

FURNISHED FRONT BEDROOM — Board if desired. Apply 258 Aylmer. 3d-137-2106B

6-ROOM HOUSE ON BRAIDWOOD Avenue. 'Phone 1944. 6d-140-2094B

WINDSTORM INSURANCE

Your loss from a windstorm is just as real as if it were caused by fire and costs about one-third the price.

GUARD AGAINST IT. Let us tell you more about it.

HILL WEDDELL & HILLS,

'Phone 14 - - - - Est. 1883

REAL SUCCESS.

One of the events that has become a regular, and looked forward to date, is Harry Zacks' annual anniversary sale of furniture. Having just reached its sixteenth celebration, it places this furniture store among the well established places of business on George street, and the proprietor has gained the confidence of a very large circle of customers. At his anniversary sale Mr. Zacks makes a feature of benefitting his patrons by sharing his profits liberally, as he is doing during the present sale.

a For Sale—General

AMERICAN FLYER AND OTHER Toys. 'Phone 1251J. 3d-138-2113A

BOY'S HOCKEY BOOTS AND Skates, ankle supports. Size 5. Cheap. 227 McDonnel Street. 1d-136-A

FOR SALE — FORD TOURING, 1923 model, good condition. Apply 7 New Chamberlain. 3d-138-2129S

WALNUT SUITE, PIANO, TABLES, Stools, Pictures, Curios, Fancy Work. Apply 629 Stewart. 3d-138-2128A

VICTOR VICTROLA, WITH RErecords; good as new. Apply 532 Charlotte. 3d-138-2126A

COMPLETE SET OF DRAFTSMAN'S Tools, including extra Paper, etc.; Health and Body Building Course, with Dumb Bells and Full Instructions; Home Study Course for Piano; 3 real bargains; no reasonable offer refused. 'Phone 2854W. 3d-138-2120A

b For Rent—Houses and Apartments.

HOUSE TO RENT—APPLY 508 Stewart. 3d-136-2063 B

7-ROOMED BRICK, WARM, CONveniences; garage; vacant 24, sooner if desired. Apply 99 Hunter W. 3d-136-2056B

TWO PARTLY FURNISHED ROOMS, suitable for Light Housekeeping. Apply 471 Bolivar Street. 3d-136-2075B

FURNISHED BED-SITTING-ROOM with Board; all conveniences. Box 2114, Examiner. 3d-138-2114B

HEATED APARTMENT TO LET, suitable for married couple. Apply The Royal Bank of Canada. 6d-7,9,12,14,16,19-3814 B

MODERN SEVEN-ROOM RESIDence, 543 Gilmour Street; economical to heat; all conveniences. 'Phone 473. 26d-139-2477B

FURNISHED OR UNFURNISHED Apartment, Five Rooms, central; suitable for Four or Five Girls. Immediate possession if desired. Apply Apartment O, Charibond Apartments. 3d-138-2124B

c For Rent—General

TO RENT—STORE, 178 SIMCOE near George street. Heber Rogers, phone 2852W. 5d-104-2107 C

TO RENT—GARAGE, CHEAP; ALSO Small, Comfortable House, part of Duplex; conveniences; central. 'Phone 2211F. Apply 183 Antrim. 6d-136-2075C

DOUBLE OFFICE, GROUND FLOOR, steam heated, electric light. W. J. Hopwood, 366 Water street. 3d-137-2073 C

FEW SINGLE GARAGES, CENtrally located; rent reasonable. Apply 115½ Hunter West. 'Phone 1569W. 9d-140-1938C

FOR RENT—HEATED OFFICE ON George street. Apply 427 George street. dtf-U

TWO OUTSIDE OFFICES IN BANK of Toronto building; heated; apply Bank of Toronto. dtf-1529C

d Real Estate.

AN OLD-ESTABLISHED BUSINESS is now for Sale in a good residential section of the City. Write Box 2117, Examiner. 2d-138-2117D

FULL PLUMBING — 6-ROOM BRICK House, one block C.G.E.; would consider exchange for Small House, North or East City. Apply 421 George Street. 6d-138-2068D

FOR SALE — MODERN 6-ROOMED House, very desirably situated in the West-end. This House has just been finished, and has every convenience. Easy terms (Monthly Instalments if desired). Apply 427 George Street. dtf-1764D

f Boarders Wanted.

BOARDERS WANTED, ALL CONveniences. 'Phone 632W or 284 Brock. 6d-136-1992F

NURSING

PRIVATE NURSES FREQUENTLY earn $30 a week. Learn by personal correspondence. Catlogue No. 24 free. Royal College of Science, Toronto 4, Canada. a.tf.

BARRISTERS AND SOLICITORS.

JORDON & O'BRIEN —Barristers, Solicitors, Notaries. Money to loan on easy terms. Special attention to Patents and Trade Marks. Phone 219. Hon. G. N. Gordon, K.C., J. A. O'Brien.

J. R. CORKERY, Barrister, Solicitor, Notary Public. Office, Ground Floor, 414 Water St., Peterborough. Five doors North of Hunter street. Money ot loan at current rates on easy terms.

S. T. MEDD—Barrister, Solicitor, Notary. Office over the Dominion Bank, corner of George and Simcoe streets. Telephone No. 32. Private funds to loan at current rates upon easy terms.

R. R. HALL—Barrister, Solicitor, etc. Peterborough, Ont. Offices, corner of Hunter and Water streets, over the Canadian Bank of Jomserce. Trust Funds to loan on easy terms of payment.

JAMES FORDYCE STRICKLAND—Barrister, Solicitor, Notary Public. Peterborough. Phone 191. Money to loan. 378 Water Street.

WILFRID F. HUYCKE—Barrister, Solicitor, Notary Public, 395 Water street. Telephone 239.

PECK, KERR & McELDERRY—Barristers, Solicitors and Notaries. Office, Water street, Peterborough. Money to loan at the lowest current rates of interest. Telephone 1956. E. A. Peck, F. D. Kerr, K.C., V. J. McElderry.

g Help Wanted—Male.

YOU CAN EARN $10 TO $25 A WEEK in your spare time at home writing Showcards. No canvassing or soliciting. We instruct you and supply you with work. Write today. The Menhenitt Company, Ltd., 37 Dominion Building, Toronto. dtf

GIRL OR MIDDLE AGED WOMAN to help with housework. Phone 1088M. 382 George street south. 3d-137-2085 H

h Help Wanted—Female

RELIABLE ASSISTANT FOR Housework in Country. Apply Box 3819, Examiner. 3d-136-3819H

EXPERIENCED KITCHEN WOMAN. Apply at White House. 1d-136-3856H

MAID FOR GENERAL HOUSEwork. Apply 364 Brock Street. 3d-137-2089H

WANTED — EXPERIENCED COOK general; family 3; wages, $30 to $35. Write Box 2108 Examiner. 3d-138-2108 H

j Employment Wanted.

GIRL (16) DESIRES POSITION; Light Housework preferred. Apply 44 Monaghan Road. 3d-137-2072J

BOY (SIXTEEN) WANTS WORK OF any kind; clerical experience. 'Phone 1070M. 3d-136-2078J

WANTED — FARM WORK, EXPERienced. Apply 247George Street. 3d-136-2066J

YOUNG GIRL WOULD LIKE THE care of Young Child and help with light duties after four and on Saturdays; reference. Apply 278 Queen. 3d-138-2111J

m Lost.

BLACK AND WHITE FOX TERRIER (Female), answers to name of "Cuppie." Finder please notify 491 Sherbrooke. 3d-137-2101M

GREEN SILK UMBRELLA, LEFT in Transport Bus. Finder 'phone 2166J. 3d-137-2105M

HOUND (PUP) BLACK AND WHITE. Tan spots above eyes. 'Phone 2597. 3d-137-2098M

FIVE-DOLLAR BILL BETWEEN Sherbrooke Street and Quaker Oats. Would appreciate it being left at Examiner. 2d-136-M

THURSDAY NIGHT, BETWEEN Queen Street and Capitol Theatre, Buffet Scarf. Finder please leave at Examiner. 3d-138-2119M

GOLD-FILLED WAHL PEN, WITHout cap, between Sophia Street and P.C.I. 182 Sophia Street, or 2633W. Reward. 3d-138-2125M

o Live Stock.

MILCH COW, FRESHENED DEC. 6. H. Huston, River Road, Otonabee. 3d-136-2067O

15 GOOD YOUNG BREEDING EWES. Apply Percy Moncrief, Frazerville. 3d-137-3799O

3 COWS, 4 HEIFERS, FRESHENING this winter and spring. 'Phone 9 ring 13, Omemee. 3d-138-2123O

FOR SALE AT ONCE — REGISTERYorkshire Boars, 8 to 12 months old, $c per Lb. at Fenelon Falls Station; also 1 Pair of Sows at 10c per Lb. One Angus Bull for Sale or Exchange. Apply J. J. Duggan, Fenelon Falls. 3d-137-2088O

FOR SALE — BLACK PERCHERON Horse, rising 8 years old, unbroken. Harold Flood, Bamismore. 4d-136-2066O

WANTED — HORSES AND CANNER Cows at once; must be in fair condition. 'Phone Patte & Wolf, 930 ring 2. 10d-143-3823O

p Poultry.

3 LEGHORN PULLETS, LAYING. 100 Dublin Street. 3d-137-2099P

q Wanted.

CREAM WANTED. APPLY S. E. Moncrief, Charlotte Street. 3d-138-2121Q

RADIO OR PARTS WANTED IN EXchange for Gent.'s Wheel, Violin, etc. Call, between 5 and 6 p.m., 382 George Street S. 3d-137-2103Q

GARAGE AT 491 MURRAY STREET. 3d-137-2014Q

DELIVERY HORSE WANTED FOR Winter keep. 'Phone 2249. 3d-136-2069Q

TO BUY — HOUSE, NORTH OF Charlotte, east of Park. Reply Box 2081, Examiner. 6d-138-2031Q

WANTED — TWO GOOD FARM Loans—one $6,500, one $5,000; good security. Rutherford & Nugent, 282 George Street. 6d-137-2027Q

OLD GOLD AND ARTIFICIAL Teeth. Phillips' Dental Laboratory, 408½ George Street. 78d-144-8443Q

s Used Cars For Sale.

FORD 1-TON TRUCK; CONDITION O.K. Price, $160.00. Apply 178 Bethune Street. 3d-137-2086S

FORD TOURING CAR, IN GOOD condition. Apply 266 Edinburgh between 6 and 7. 3d-137-2087S

"YOU SAY THAT $250 OR $300 IS all you care to spend on a Used Car at present!" Let us show you a few "GOOD BUYS" at these prices. Then if you decide, we can show you how the Car runs before you buy.

BREWER MOTOR SALES 131 Brock Street 26d-141-3509S

t General Notice.

TAXI — P. McGLYNN. 'PHONE 2492 Day and Night. 6d-136-1999T

TAXIDERMIST WORK DONE. HAVE your Specimens Mounted. Apply 156 London. Phone 875. 26d-154-1919 T

REPAIRING IRON AND WOODwork. Apply Spry's Blacksmith Shop, opposite Y.M.C.A. 26d-154-1955T

CHRISTMAS AND WEDDING CAKES Iced or Made. Mrs. Edwards, 416 London Street. 3d-136-2064T

PHONOGRAPH AND ORTHOPHONIC Repairs; work guaranteed. T. Griffin, 146 Park Street, opposite C.G.E. 'Phone 2163W. 26d-155-1860T

FURNITURE REPAIRED, FRENCH Polishing, and Renovating. Best class work; Old Country experience. 431 Roger Street. 'Phone 2773J. 3d-137-2070T

OMEMEE MAN IS U.F.O. CHIEF

Bruce McNiven Elected President To Succeed W. A. Amos.

REPORTS ARE READ.

TORONTO, December 9th— Bruce McNiven, immediate past vice-president of the U. F. O., was elected president of organization at its session yesterday. He scored his victory over Harold Currie, of Strathroy, a former vice-president of the U. F. O. The majority was not announced but it is understood that Mr. McNiven was elected by a large margin.

W. A. Amos, who has been president for five years, refused to let his name stand. On motion of R. W. E. Burnaby, life memberships were presented to Mr. and Mrs. Amos in appreciation of Mr. Amos' long service.

George Buchannan, of Lanark, was elected vice-president by acclamation. Eight candidates were nominated, but all but Mr. Buchanan withdrew.

At the opening of the session, Mr Amos read the report of the Canadian Council of Agriculture which was referred to the incoming executive for action. The report favored the continuance of income tax and protested against the duty on binder twine. It also favoured medical examination of immigrants in their country of origin.

Another feature was a recommendation for the reorganization of the Dominion Board of Railway Commissioners to include a Western member. Another was that a Canadian woman marrying an alien should not lose her citizenship.

The U. F. O., the report said, had contributed $600 during the past year, to assist in keeping a representative of the council at Ottawa.

At the evening session, A. E. Darby chief of the Research Department of the Council, delivered an interesting address on the work of the Tariff Advisory Board and a review of the year's progress by the council.

Greetings of the Toronto Central Council of the Canadian Labor Party were conveyed to the convention by wire from Bert Morrison.

Among the resolutions passed were those favoring musical instruments and instruction in all elementary rural schools, one high school course with optional subjects leading to Normal and University, the setting aside of May 18 as "Good Will Day" in the schools and one thanking the co-operative company for its year's work and advocating co-operative creameries in Northern and Eastern Ontario.

GOVERNMENT PAID STUDENTS FOR RIOT

Peasant Party Leader Makes Charges Against Bratiano Regime.

BUCHAREST, December 9 (Canadian Press). — The provocation of fatal anti-semitic riots in two former Hungarian towns to divert attention from the present Rumanian political crisis has been charged against the Liberal Government. The riots occurred in Cluf, eighty miles from the Hungarian frontier, and Oradea Mare, within ten miles of the border. Professor Madgearu, leader of the National Peasant Party, asserted that the Government gave the university students eighteen thousand dollars to support the anti-semitic movement.

After having traveled 4,000 miles to be operated on at home, following an accident off the coast of South America, George F. Newby, aged 63, a seaman, died at Hull, England, recently.

NOTICE TO CREDITORS.

In the matter of the Estate of ALBERT CROUTER, late of the City of Peterborough, in the County of Peterborough, Gentleman, deceased.

NOTICE is hereby given pursuant to Section 56, Chapter 121, R.S.O. that all persons having claims or demands against the estate of the said Albert Crouter, deceased, who died on or about the 31st. day of October 1927, are required to send by post prepaid or deliver to the undersigned executors or to the undersigned solicitors, on or before the 31st. day of December, 1927, their Christian and surnames and addresses with full particulars in writing of their claims and statements of their accounts and the nature of the security, if any, held by them, duly verified by statutory declaration.

AND TAKE NOTICE that after the said 31st. day of December, 1927, the said executors will proceed to distribute the assets of the said deceased among the parties entitled thereto, having regard only to the claims of which they shall then have notice, and said executors will not be liable for said assets or any part thereof to any person or persons whose claim shall not have been received by them, or by their solicitors, at the time of such distribution.

DATED this 30th. day of November, 1927.

ETHEL MAY GUERIN,
WILLIAM GUERIN,
82 Gladstone Ave., Peterboro
Executors.

By GORDON & O'BRIEN,
395 and 397 George Street,
Peterboro, Ont.
Their Solicitors.

4d-2,9,16,23-3749

NOTICE OF REGISTRATION OF BY-LAW.

NOTICE is hereby given that a By-Law was passed by the Council of the Corporation of the Township of North Monaghan, on the Sixth day of December, 1927, providing for the issue of Debentures to the amount of $30,000.00, for the purpose of purchasing a site and erecting a School House in School Section Number Two of the said Township, and that such By-Law was registered in the Registry Office of the Registry Division of the County of Peterborough, on the Eight day of December, 1927. Any motion to quash or set aside the same or any part thereof must be made within three months after the first publication of this Notice, and cannot be made thereafter.

DATED the Ninth day of December, 1927.

BRUCE JOHNSTON,
Clerk.
3d-9,16,23-3842

— FOR SALE —

New and Second-hand Rubber and Leather Belting, Pulleys, Shafting, Pipes, Wiping Rags, etc., at Lowest Prices. Also COTTON BAGS for Sale.

APARTMENTS to Let. Low Rent.

A. LOW & CO.
385 Bethune Street
'Phone 607—Nights and Holidays 1027

FOR SALE

$4,400.00 buys a Brick House, 8 Rooms, modern, new furnace, hardwood floors, mantel, large lot, good terms. This property is very centrally located in a good location.

$2,700.00 buys a Real Comfortable Cottage, modern, large lot, with barn and hen house; situated in East City; very convenient to Westclock Factory and Quaker Oats Co.; good terms.

$3,000.00 buys a good House, 6 Rooms, modern, large lot, situated in East City; good terms.

We have a customer who owns a Good Property in the North-end of the City, who will exchange for a Property in the Central or Southern part of City.

Apply

J. T. O'Connell & Co.
136 Hunter Street W., Peterborough.

CHINA PAINTING

Mrs. Langley McCarthy Teaches Bisco's New and Beautiful Work in CHINA PAINTING

Renew Your Subscription

HUDSON SEDAN

1927

A Real Sacrifice — Must be Sold This Week!

A. BROWN & SON

383 WATER STREET

Many Others to Choose From.

We Sell :: We Serve :: We Satisfy

Practical Gift Suggestions From NEILL'S

WHERE CHRISTMAS FOOTWEAR REIGNS SUPREME AS GIFTS FOR EVERY-ONE.

COME, BUY YOUR CHRISTMAS SLIPPERS TO-MORROW

SLIPPERS for WOMEN
From 95c to $2.85

Quilted Satin Slippers, Leather Slippers in colors, and Warm Felt Slippers in all the dainty shades and all sizes to choose from.

SLIPPERS FOR CHILDREN
From 50c to $1.35

Leather Slippers for Little Men. "Puss in Boots" Slippers of soft, bright red felt, and Girls' Felt Slippers with fancy trimming and fluffy pompoms.

SLIPPERS FOR MEN
From $1.00 to $3.65

Fancy Leather Slippers, Romeos, Everetts in Patent Leather and Kid. Felt and Camel Slippers with soft, padded soles or regular leather soles and heels.

FOR THOSE WHO LOVE SPORT

STARR SKATES

in many different styles and models for skating and hockey. Priced from $1.25 to $3.50

SKATING BOOTS

Men's English Kip "Professional" Hockey Shoe, with tan toe and facings, sizes 6 to 10.....$4.65

Men's Black Elk "Professional" Hockey Shoe with tan trim. Sizes 6 to 11.....$4.50

Men's Box Kip Hockey and Skating Boots..$3.50

Boy Hockey and Skating Shoes as above, Sizes 1 to 5, priced $2.50 to $3.45

Youths' sizes 11 to 13½.....$2.25

Ladies Skating Boots in Black and Tan Box Kip. Sizes 2½ to 7. Priced....$3.45 and $3.65

Misses' sizes 11 to 2, in black box kip,.....$2.85

SKI BOOTS

For Men and Women. Made of Genuine Mennonite Leather, in the most approved styles. Ladies' sizes 3 to 7 $6.50

Men's sizes 6 to 10..$7.00

"LIFE-BUOY" QUALITY GOLOSHES AND RUBBERS

What can make Christmas more pleasant than a pair of the new style Goloshes in Fawn, Grey or Black, either low or high tops? These are priced from $2.65 to $4.90

Misses' and Children's Goloshes in 3 or 4-Buckle heights or the new low style. Priced from.....$2.00 to $2.85

Men's Goloshes with 1, 2, 3 or 4 buckles, in Cashmerette or Jersey Cloth, and priced $2.35 to $4.75

HORSEHIDE AND BUCKSKIN MOCASSINS

Men's 7-eyelet Horsehide Mocassins, sizes 6 to 11. Price.....$2.25

Boys' sizes 1 to 5...$1.85

Youths' sizes 11-13..$1.50

Lads' sizes 8 to 10..$1.25

Men's Buckskin Mocassins, wax thread sewn, sizes 7 to 12. Price..$1.75

Ladies' sizes 3 to 6, $1.50

Misses' sizes 11 to 2,$1.25

Girls sizes 7 to 10...95c

Infants' sizes 3 to 6 75c

Ladies' 7-eyelet Buckskin Mocassins, with white wool lining, fur trimmed. Sizes 3 to 7. Price..$2.85

FROM OUR TRAVELLING GOODS DEPARTMENT ON THE 2ND FLOOR

HAT BOXES, OVERNIGHT CASES, SUIT CASES, CLUB BAGS, BOSTON BAGS AND TRUNKS

R. NEILL LTD.

350-354 GEORGE STREET

YE OLDE FIRME HEINTZMAN & CO.

You Still Have a Chance

TO JOIN OUR ORTHOPHONIC XMAS CLUB

$1.00 down deposit delivers a beautiful Orthophonic to your home Xmas Eve. Balance on easy weekly payments.

Consolette Model, splendid tone. Only..... $115.00

We have also some splendid used Machines. At greatly reduced prices.

Come in and choose your Machine now.

Heintzman Hall

OPEN EVENINGS PHONE 258

Chevrolet Coupe

1925

In Beautiful Condition.

A Car to be proud of — Must Be Sold!

A. BROWN & SON

383 WATER STREET

Many Others to Choose From.

We Sell—We Serve—We Satisfy

DAVIS-THOMPSON COMPANY, LTD.

Insurance and General Agency

433 GEORGE STREET - - PHONE 40

4% INTEREST, compounded Half-Yearly, Paid on Deposits.

One Dollar opens an account. Special facilities afforded Depositors for the convenient transaction of their business, and accounts are subject to cheque withdrawal.

For Sums of $100 and upwards this Company's Debentures are issued in terms of one to five years, bearing special rates of interest, depending upon the term of investment.

MONEY TO LOAN.

Toronto Savings and Loan Co.

435-437 George Street, Peterborough.

HARRY ZACKS' **Anniversary Sale of Furniture** OFFERS A WONDERFUL OPPORTUNITY TO PRACTICAL GIFT SEEKERS TO BUY ECONOMICALLY. HEAVY REDUCTIONS. 320 George Street, opposite Examiner

LOCALS

Don't let indigestion after meals, biliousness, heartburn, or dyspepsia take the pep out of you. Take Seigel's Syrup. Any drug store.

SHOOTING MATCH.

Saturday, December 10th, at 1 p.m. at W. H. Webber's Lot 9, Concession 12, North Monaghan Geese and turkeys. 2d 136 3390

SELECT CHRISTMAS FRUITS

Our Thistle Brand Raisins and Currants are top quality of the market. Big, Plump Valencias and the choicest Currants are featured at Hamilton's, Simcoe Street. Phone 148 3d, TWF, 3602

SOME HOW

They like it. Repeat orders are coming in rapidly. SANITARY ICE SUPPLY. Wood, Coal, Coke. 'Phone 147. dtf.

BAZAAR.

St. James' Ladies Aid are holding their annual bazaar on Friday and Saturday, December 9th and 10th, in the building recently occupied by Fanning's Laundry on George Street. All sorts of useful and beautiful articles will be for sale; also home-made cooking and candy.

3d 6 8 9 3807

DANCE TO-MORROW NIGHT

W.O.W. Admission 25c. Marshall's Serenaders. Novelty Dances. 1d-136-2127

SHOOTING MATCH

At John Mitchell's, Cavan, Saturday afternoon, December 10th, for ducks and geese. 1d 2112

U.F.O. ANNUAL MEETING

Will be held in the Foresters' Hall Tuesday, December 13th, at 8 o'clock. Mr. Nelson, District Representative, will put on moving pictures. Special invitation is extended to the ladies, also Junior Club. Ladies kindly bring refreshments. 2d-137-3854

J. E. A. FITZGERALD

Has now on hand all sizes "Lehigh Valley Coal" (the coal that satisfies). Also large and small nut coke. Special hard and soft wood slabs. Cut and split if desired. All at current prices. 'Phone 111. 20-154-3840.

MISS SIMPLICITY

Sheridan and Hunter Streets.

These wonderful machines are arriving for Christmas presents. Delay in purchasing may mean disappointment. No payment necessary until January. 1d-136-3847.

PROF. PRATT TONIGHT.

At 8 p.m., at the Y. W. C. A. Subject, American Poets. Next Friday, December 16th., Prof. Pratt will read some of his own poems. After Xmas, three evenings on Shakespeare. Musical programme by the Misses Diasy Murray, Gwen Donley and Mary Harstone. Series tickets $2.00. Single admission 50c. 1d 136 3845

SATURDAY AT GREENE'S.

See the special Brunswick announcement re Records in this issue. All 10 inch records only 75c and all 12 inch records $1.00.

Mr. Lahokla, the Hawaiian Guitar and Ukulele teacher will be at our store on Monday p.m. Call us for appointments.

Special for Christmas.

Large and well selected stock of Ukuleles, Banjo Ukes, Guitars, Tenor Banjos. The ideal gift. Easy terms.

Saxophones

The gift every boy would like. One only, Buffet Alto Sax, silver plated. Used only a few months. Worth new $175.00. Saturday only $75.00.

One Brunswick Cabinet Phono, mahogany, like new with 12 records only $85.00.

Large Christmas stock of Mouth Organs 25c up.

Our Christmas window presents many splendid ideas for gifts, including special Day Fan Christmas Clue. Day Fan Quality Radio $160.00 complete.

Q. R. S. Player Rolls.

Large stock Q. R. S. Rolls, half price Player rolls, fit any player 25c.

GREEN MUSIC STORE
Charlotte Street.

CAR STORAGE—HEATED

A safe, central, heated place to leave your car or truck. Reasonable rate. Apply Rea's Livery, 421 Chamber Street, rear of Examiner Office. 3d, 9 10 14, 3852

Ye Olde Firme Heintzman & Co.

The Latest on

Victor Records

GET YOURS TO-DAY!

LIGHT CAVALRY OVERTURE (Military Band)—The Band of H.M. Coldstream Guards.

WHERE HAVE YOU BEEN ALL MY LIFE (Vocal Refrain) — Fox Trot — Nat Shilkret and The Victor Orchestra.

KISS ME AGAIN (Waltz), from Operetta, "Mlle. Modiste" — The Troubadours.

CLANCEY'S WOODEN WEDDING (Comic Song, with Orchestra)—Steve Porter.

CHRISTMAS SELECTIONS NOW HERE.

Heintzman Hall

'Phone 258

Royal Bank Building, HUNTER ST.

Open Evenings.

2d-136

SKATES SHARPENED
Oil Stone Finish 15c Pair
WM. TAYLOR,
221 Hunter Street West.
fmw

DO YOU want to beat the other fellow to it?

Say it with Flowers from

The Peterborough Floral Co.
347 GEORGE ST. FLOWERPHONE 1395

OUR 83RD YEAR

LISTEN

Here are Some Gift Suggestions for You

Wrist Watches, Cuff Links, Bracelets, Vanity Cases, Pearl Necklets, Fountain Pens, Rings, English Leather Purses, Flasks, Cigarette Cases, Cocktail Shakers, Chime Clocks.

You Can Save Money by Buying From

C. S. McCLELLAND & SON,
391 WATER STREET.
"The Little Store Around the Corner."

Xmas Gift Suggestions From Diamond Hall

We have a beautiful display of Gifts for every purse and person. Here are four very practical Gifts:

A Genuine Diamond Ring in 14 kt. white or green gold setting, blue white stones, and guaranteed at $25.00, $50.00 and $75.00.

A 15 or 17-Jewel movement, in handsomely engraved case, highest grade Elgin, Waltham, or Gruen movements, at $15.00 up.

Beautifully designed Scarf Pins, set with diamond or pearls, in 14-kt. gold, with safety, moderately priced from $3.50 up to $50.00.

See the many different patterns and designs in our assortment of Gent's Cuff Links of 10 and 14 kt. gold, neatly boxed, and priced from $2.50 up to $20.00.

Come in and see our display of Xmas Gifts.

WARNE BROS.
DIAMOND HALL
'PHONE 389

CARD OF THANKS

Mrs. Williams and family wish to thank their many friends and neighbors for kindness and sympathy extended to them during Mrs. William's illness and bereavement.

MISS SIMPLICITY

I heartily recommend a Miss Simplicity Washer to Peterborough people. It is good. Mrs. Robert Drury, 533 Elm street. 1d-136-3846.

PETER ROBINSON CHAPTER, I.O.D.E.

There will be a meeting of the Peter Robinson Chapter, I.O.D.E., at 3.30, in the Y.W.C.A., on Saturday, December 10th. 1d-136-3844.

CARD OF THANKS

Mr. L. H. Redmond and family desire to thank their many friends, also the L.O.B.A., Eastern Star, and Vimy Ridge L.O.L. 50 of District No. 3, and Street Railway Division 622, for their kindness in our great bereavement in the loss of a loving Wife and Mother.

X - RAYS.

Have your Goitre reduced by X-Rays, guaranteed to cure all skin diseases, ring-worms, eczema, etc. F. M. Seymour, X-Ray Specialist, 309 Reid Street. For appointment, phone 2742. Under Medical Supervision. 36d 151 3636

TENNIS CLUB DANCE.

As the number of guests is limited at this dance, to be held in the hall of the Canadian Legion on Friday evening, December 30th, admission tickets may be purchased at any of the following stores by presenting the small card enclosed with the invitation. Admittance only by these admission tickets. Stores: Jack Primeau, Riley and Hickey, Canadian Departmental Stores. 1d-136-3848.

CURLING CLUB.

A general meeting of the Peterborough Curling Club will be held on Monday, December 12th, in the Club Rooms on Charlotte street, at 7.45 p.m. New applications for membership will be balloted on, and a successor to the late Vice-President will be elected. After the general meeting the Skips will meet, and the schedule rinks for the season will be drawn. 2d-137-3843.

BIRTH.

ACKERMAN.—To Mr. and Mrs. C. H. Ackerman, at Nicholls Hospital, on Thursday, Dec. 8th, a daughter (Nancy Patricia). m,w,f

Permanent Board For Economic Work

GENEVA, Dec. 9. — (Canadian Press). — Creation of a permanent consultative committee of forty seven experts who will endeavour to secure fulfillment of the resolution adopted at the recent International Economic Conference was ratified to-day by the League of Nations Council. It is hoped that the committee under the chairmanship of M. Theunis former Premier of Belgium will carry forward economic rehabilitation of the world.

WEDDING BELLS

TETRO—McLAUGHLIN.

KING'S WHARF, Dec. 9.—A very pretty wedding was solemnized in St. Mary's Church, Lindsay, Wednesday morning, Nov. 29, when Miss Sadie McLaughlin, younger daughter of Mr. Hugh McLaughlin, of King's Wharf, was united in holy bonds of matrimony to Francis Tetro, of Lindsay. The ceremony was performed by Rev. Father McColl, and Miss Ruth Shannon presided at the organ. The attendants were Miss M. Collins and Mr. B. Tetro. After the ceremony a wedding dinner was served to the immediate families at the home of the groom's sister, Miss Edwina Tetro.

After a short honeymoon spent in Toronto, the happy couple will reside in Lindsay.

ALLUM—FRANCIS.

A very pretty wedding was solemnized at St. John's Anglican church, Peterborough, at 2.30 p.m. yesterday, when Gertrude Annie Francis, only daughter of Mrs. B. Ibbs, Hampstead, London, England, was united in the holy bonds of matrimony to Edgar Charles Allum, youngest son of Mr. and Mrs. S. Allum, of Kenninghall, Norwich, England. The bride was given in marriage by Mr. Wm. Howard, Mr. R. Krant acting as best man and Mrs. J. A. Howard as bridesmaid.

Mr. and Mrs. Allum are spending their honeymoon in Toronto and Niagara Falls and on their return will reside in Peterborough.

EVANS—ROBINSON.

A very quiet wedding was solemnized on Wednesday, Dec. 7th of Clara Alberta Robinson, only daughter of Mr. and Mrs. H. Robinson, 368 Dalhousie Street, Peterborough and Charles Spencer Evans, only son of Dr. and Mrs. J. Evans, Rossbourn, Man. Rev. J. E. Todd officiated.

OBITUARY

LILLIAN M. ALFORD.

On Thursday, December 8th, Lillian M. Alford. Funeral will take place from the residence of A. Weddell, 383 Park street, Peterborough, on Saturday, December tenth, at 2 p.m. Interment Little Lake cemetery.

BABY DIXON.

The death occurred to-day of the infant son of Mr. and Mrs. James Dixon ,of Otonabee.

THOMAS GORMAN.

The funeral of the late Thomas Gorman, whose death occurred in Montreal this week took place at 9 o'clock this morning from St. Peter's Cathedral, where Solemn Requiem High Mass was sung by Rev. P. Costello, assisted by Rev. K. Corkery and Rev. G. Maher, the latter officiating later at the services in St. Peter's Cemetery, where interment took place. Pall-bearers were Messrs Joseph Maher, Wilfred Dwyer, Chas. Leibers, Orville Kennealley, M. Hallahan and John Hanrahan.

The deceased who was a former resident of this city, before removing to Toronto and later to Montreal, where he has resided during the past two years with his daughter, Mrs. Edward Hanrahan, is survived by his sorrwing wife and four daughters, Mrs. E. Hanrahan of Montreal, Mrs. C. E. Mason of Hollywood, California, Mrs. Norman Coates of Chicago, and Miss Marguerite Gorman, of Montreal. Three sons pre-deceased him; Stanley, William and Justin.

LILLIAN MAY ALFORD.

The death occurred at the home of her sister, Mrs. A. Weddell, 383 Park Street, on Thursday, December 8, 1927, of Lillian May Alford. The funeral will be held from the above address on Saturday, December 10, at 2 p.m., Rev. J. D. Paterson of All Saints' Anglican Church, and Rev. J. W. Gordon, of St. Andrew's United Church, officiating. Interment will take place in Little Lake Cemetery.

ROQUE GORDON.

The death occurred suddenly at his home, 84 Morrow Street, this afternoon, of Roque Gordon.

Funeral announcement will be made later.

MEMBERS VISIT

(Continued from Page 1)

ecoma lake at night during spawning season.

Mr. Bradburn was asked to explain what the department was doing in regard to the preservation of fish and game. He said that for some unknown reason the department had been unable to get any bass spawn to live during the last couple of years. Reservations were being considered at Loon Lake and Reeve Curtis said that the residents in the eastern part of the county were trying to get the department to take over Mud lake as a reservation for fish.

FOUR VESSELS

(Continued from Page 1.)

The Copper Harbor coastguard was expected to start to-day to the relief of the crew of the Altadoc, reported ashore at Keewanaw Point, Michigan, with a crew of more than thirty.

Reports that the steamer J. B. Squire foundered with 25 men have not yet been confirmed.

While the terrific winds abated through the night, temperature dropped with alarming rapidity, and the mercury is now near the zero mark throughout the lake district and below zero at some points. The freeze-up, it is feared, would again tie up the grain fleet. Heavy snow is resulting in the packing of ice in Mud Lake. Nine vessels are held up in the St. Mary's River near Detour.

CREW STILL SAFE.

SAULT STE. MARIE, December 9 (Canadian Press). — Superintendent W. J. McCormack, of the Algoma Central Steamship Lines, received a message from Manitoulin early to-day that a resident of Mindemoya had picked up a radio message from the Agawa to the effect that the crew were still safe aboard the bessel. The operator on the vessel had rigged up a receiving set to broadcast the message, but it was not strong enough to go very far. The Algoma Central has made arrangements for a tug now at Providence Bay to go to the relief of the Agawa as soon as the weather permits.

Captain W. C. Jordan, of Collingwood, captain of the Agawa, is one of the most capable sailors on the Great Lakes.

RUMOR CONFIRMED.

Confirmation was made to-day of a report that the Paterson Line 5,500-ton steamer Altadoc last night went ashore at Keewanaw Point, Mich. It was learned to-day the crew was safe but the vessel is in a bad position. Last night the Altadoc broadcasted SOS signals, which were picked up by vessels and shore stations.

The Thomas Britt is reported fast in the heavy ice in Mud Lake, and close beside her is the Brockton. The tugs Alabama and Seban, of Sault Ste. Marie, Mich, have gone to their assistance. The steamer S. B. Squire is said to be lying in Mid River, near Port Huron, Mich., while nothing has been heard so far of the Saskatoon and Selkirk, up-bound from Port Colborne, which are overdue at Detour. With conditions improving, the Hamonic fleet left here to-day for the lake head. The Midland Prince and Dayton are reported at the head of the Canadian locks, but there is no word of the King and Ogles Bay.

ANOTHER BOAT ON SHORE.

DULUTH, Minn., December 9 (Canadian Press). — The coastguard cutter Crawford has left for Copper Harbor, more than 100 miles up the north shore, to stand by the Canadian package freighter Algonquin, grounded during the storm on Lake Superior. The crew will be taken off to-day by the coastguardsmen. It is thought the vessel is badly damaged ,and it may be left on the rocks until spring.

JOSEPH JOHN IS ELECTED

(Continued from Page 1)

A. Moffatt, and J. A. Dewart.

Resolution of Protest.

The Club passed a resolution to be sent to Hon. Forbes Godfrey, protesting the closing of the Provincial Laboratory here. It was pointed out that the city had spent $8,000 in fitting up the offices a few years ago, and that a great deal of the work will have to be carried on in Peterborough even if the Laboratory is closed. In the opinion of the members, it is in the best interests of Peterborough and district that the branch should remain in use.

Reports on the year's work were submitted by the Treasurer, Charles Elliott, and the Secretary, John R. Heron.

The retiring officers are: Isaac P. McNabb, President; Dr. John J. Craig, Immediate Past President; John I. Allen, Vice-President; John R. Heron, Hon. Secretary; Charles H. Elliott, Treasurer; John J. Turner, District Trustee; Directors: Carl S. Browne, Harry J. Boyle, Joseph John, W. Harry Dickin, Dr. F. C. Neal, J. Ernest Smith, Rev. J. D. Paterson.

What You Want In the WANT ADS

ARABY
EASTERN ART STUDIO
181 Charlotte Street
Re-Opens Saturday, Dec. 10 at 2 p.m.

Christmas Photographs

YOUR LAST CHANCE!

'Phone immediately for an Appointment.

The ROY Studio
140½ Hunter Street
PHOTOGRAPHS Live Forever

THE GIFT SUPREME

BIFOCALS — miles and inches through the one lens. Also Shopping Oxfords and Lorgnettes, in White Gold and Sterling Silver — at prices to suit all!

M. J. ROCHE, Opt.
Eyesight.
188 Charlotte St. Phone 422

REMOVAL NOTICE

OF

ED. WRIGHT'S
GENTLEMEN'S BARBER SHOP AND LADIES' HAIR DRESSING PARLOR
TO 190 CHARLOTTE STREET
Ground Floor — Convenient — Charlbond Apartments
Appointments made; both Gentlemen and Ladies.
Competent Staff. Phone 2115

2d, 137, 3861

YE OLDE FIRME HEINTZMAN & CO.

10 Lessons Free

SPECIAL OFFER

$10.00 DOWN AND WE DELIVER A BEAUTIFUL NEW PIANO TO YOUR HOME NOW, INCLUDING 10 FREE LESSONS. A WONDERFUL OPPORTUNITY TO START YOUR BOY OR GIRL AT THE PIANO.

1 BRAND NEW UPRIGHT DEVONSHIRE MODEL
Mahogany Case

Splendid tone. Reduced to. $350.00
Terms—$2.00 Weekly

Look!

We have a splendid selection of slightly used instruments at reduced prices. Don't miss this clearance. Have a Piano for Xmas.

All Fully Guaranteed

We Give Satisfaction

GERHARD HEINTZMAN GENUINE UPRIGHT GRAND

Truly a splendid Piano. Regular $575.00. Reduced to. $445.00
Terms—$2.50 Weekly

Rogers Batteryless Radios, Fada Radios, Orthophonic Victrolas, Brunswick Panatropes, and McLagan Phonothetic. Wonderful display.

HEINTZMAN HALL

PHONE 258 OPEN EVENINGS

CANDY

FOR GIFTS AT

JOE DEAN'S

THE KANDY KING

Treat yourself and your friends to our delicious Confections. Large assortment in Fancy Boxes or Bulk, priced away down low for Holiday shoppers.

Patterson's Toothsome Chocolates, Lb. 29c

Peanut Toffee, 30c lb or 2 lbs. for 31c

Candy Canes, all sizes, from ..... 1c up

Fancy Boxes of Chocolates, 35c to ... $5.00

STOCKING FILLERS GALORE FOR YOUNG AND OLD.

HANDSOME FLOOR LAMP GIVEN AWAY!

Every buyer of one pound of Candy, or over at one time, will receive a numbered ticket entitling them to a chance to win the handsome Floor Lamp. Winner to be decided on Christmas Eve, Dec. 24th.

Shop early and shop often, and take our best wishes for a Merrie Christmas and Happy New Year.

301 George Street
(Opposite Capitol Theatre)

Christmas Gifts At Nugent's

Eversharp Pencils	75c up	French Ivory Goods	
Waterman Pens	$1.50 up	Yardley's Sets	$1.50 up
Compacts	75c up	Gay Paree Sets.	
Stationery	25c up	Debutante Sets	$1.50 up
Chocolates	40c up	Perfumes	25c up
Perfume Atomizers	$1.00 up	Keytainers	50c up
Thermos Bottles	$1.25 up	Vacuum Bottles	59c

A Small Deposit will hold Any Article Till Christmas

NUGENT DRUG CO.

Phone 332 - 386 George St. - We Deliver

SODALITY RECEIVES 77 NEW MEMBERS

Reception Ceremony Held at St. Peter's Cathedral Last Night.

Seventy-seven new members were received into the Sodality of the Blessed Virgin of St. Peter's Cathedral last evening at a reception held in the Cathedral and attended by a large number of people. About one hundred and fifty girls, representing old and new members of this society, were present and joined in the services, which consist in part of the singing of a number of hymns in honor of the Blessed Virgin, and a procession with lighted tapers.

The young ladies were received into the Order by His Lordship Bishop O'Brien, who addressed them later. Rev. Father O'Sullivan, C.S.S.R., of London, Ontario, who has been conducting an introductory Triduum during the past three days, also addressed the candidates. Both speakers stressed the beautiful life of the Blessed Virgin Mary as a model for her followers, and pointed out the manner in which the Sodalists may imitate her example.

Priests in the sanctuary included Rev. P. Costello, Rev. G. Maher, and Rev. K. Corkery.

DIED.

CLUXTON— Died at the residence of Mrs. Ada Ambrose, Port Hope, on Thursday, Dec. 8th, 1927, William Henry Cluxton, of Windymere, Bobcaygeon, formerly of Peterborough, in his 87th year. Funeral to the Little Lake Cemetery, Peterborough, from the funeral establishment, Comstock & Sons, Peterborough, Saturday, Dec. 10th, at 3 p.m.

IT'S CONFIDENCE THAT DOES IT

Oranges, doz. 39c-59c

Another Lot of those Beautiful, Sweet, Juicy Florida Fruit.

GRAPEFRUIT
5 for 25c 4 for 25c 2 for 25c

CRANBERRIES ..... 21c 23c and 29c

SWEET POTATOES, 5 Lbs., 25c
Potatoes, Pk. 29c
Hothouse Tomatoes, Lb. 35c
Head Lettuce, 15c and 20c
Celery .. 15c, 20c and 25c
Leaf Lettuce, bunch ... 5c
Cabbage ..... 5c and 10c
Turnip ..... 3 for 10c
Carrots, Pk. 30c
Parsnips, Pk. 40c

Cocoanuts ,each 10c
Ask about CHRISTIE'S XMAS CAKE AND PLUM PUDDINGS.
Delicious Apples, 5 for 25c
Lemons, Dozen 29c
Sweet Cider, Qt. 15c
JUBILEE HAMS
Sugar Cured, Boned and Rolled, partially cooked, Lb. 45c

WE DELIVER GROCERY ORDERS FREE.

Porter S. White Co.
Phones 1900 2900 2904 GROCETERIAS 332 GEORGE 346 CHARLOTTE 150 PARK N.

HOME EDITION

The Evening Examiner

IF IT WILL HELP PETERBOROUGH AND DISTRICT, THE EXAMINER IS FOR IT.

PROBABILITIES
Lower Lakes — Fresh south-west winds, mostly cloudy and somewhat milder. Sunday, cloudy with light local snow.
Georgian Bay—Fresh winds, cloudy to-day and Sunday. Light local snow.

VOL. LX., No. 136 PETERBOROUGH, SATURDAY, DECEMBER 10, 1927 PRICE THREE CENTS

Fire Destroys Two Buildings in Lakefield

OFFICERS ELECTED AT MEETING OF UNDERWRITERS' ASSOCIATION

J. C. Stephenson Gives Address at Annual Gathering of Insurance Men.

ON COMPETITION.

Tells of Different Kinds of Competition in Present Day Selling.

The annual meeting of the Underwriters' Association of Peterborough is always one of interest and profit to its members and this was never more forcibly shown than on the occasion of their 1927 conference held last evening in the Empress Hotel. A splendid supper, most interesting speaker and a speedy business session, during which the officers for the coming term were elected, were the main features all those responsible for all three are deserving of commendation from their fellow members.

At six-fifteen, some forty-five members of the Association, together with a number of guests, sat down at two long tables in the south part of the spacious dining room and there the proceedings of the evening were carried under the chairmanship of President N. Tobin.

.. .. Jack Primeau Entertained.

Since no such gathering is quite complete without a generous supply of real humour, the executive had secured as one of the speakers, no less capable a fun maker than one Jack Primeau and it was he who, at the close of the supper proceeded to put all present in a most happy frame of mind with his monologues, jokes and "wise cracks." In fact, so well did he please that he was forced to respond with an encore.

Address on Competition.

President Tobin, in a few words introduced the main speaker of the evening, J. G. Stephenson, organizer of the London Life Insurance Company, announcing that the subject of the latter's address would be "Competition." Before concluding, he also welcomed several new members of the association.

Mr. Stephenson.

After expressing his pleasure at being present, the speaker went straight to his task. "Competition," said he "is something which the Insurance fan faces from morning until night." The chief and prime factor of competition is no money or scarcity of money and the recent good crops in the prairie provinces would serve to lessen the seriousness of this condition.

In speaking of competition, he did not intend to speak of or compare companies for ratios and comparisons are often very fictitious things. Certainly there is less inter-company competition at present than ever before. The three main items of competition which Mr. Stephenson did mention however, were, sales resistance, distrust by one company of another both of which have been largely overcome and last of all, the competition of other sales propositions as opposed to insurance. He then proceeded to enlarge upon all three.

A quarter of a century ago, our grand-fathers were positively antagonistic to any form of insurance and our fathers, though less forceful in their condemnations, were quite apathetic so that it required more ability and grit to sell one hundred thousand dollars worth of insurance than is now required to sell half a million. Men are becoming interested in Life Insurance and its growth and their children are quite enthusiastic over its possibilities. These have been the grades of states of mind that sales ability has produced. The same has been true of the automobile industry and its growth; men who condemned have become interested and benefited thereby.

Since this outside resistance has been largely overcome, the only form of competition between companies as doped out at the home offices. However, there should be no competition in the Underwriters Association ranks.

New Competition.

There is a new form of competition of which only the fringe has yet been seen, it comes with the designing of the new form of policy which gives the maximum coverage at lowest possible premium. Its popularity will be decided in the field by the agents. Various policies have been discarded in the past, because the agents have not considered them or favored them when selling.

The speaker stated that he has learned from bitter experience that it is difficult to change from a high premium class of business to a low premium class of business. It is necessary to raise the rate of production; the underwriter should not think in thousands but in numbers of sales.

"Another factor to be contended with is the present inclination of the public to take chances on the stock market so that the money which might otherwise be spent on insurance is turned into other channels. The confidence in the purchase of "paper" which the people gained from satisfactory returns from Victory bonds benefited the Insurance

(Turn to Page 7, Please)

National Bank To Drop From Exchange

NEW YORK, N.Y., Dec. 10 (Canadian Press).— Stockholders of the National City Bank, the largest financial institution in the country, yesterday were asked to approve action of the directors in requesting the withdrawal of the bank's stock from the list of the New York Stock Exchange. The step, which was made known in a letter from Charles E. Mitchell, president, was regarded in Wall Street as a move to check active speculation in the bank's stock.

Declaring that the action was taken without intention of casting reflection upon the exchange, Mr. Mitchell said that banks, as institutions of credit depend upon continued public confidence. "If," his letter added, "in times of financial disturbance, that confidence should appear to be questioned by the quotations for their stocks on the exchange, serious results might follow, even though such quotations reflected only an unimportant volume of transactions. In the fundamental respect of being credited institutions, banks differ materially from the industrial, railroad and public utilities corporations whose stocks are listed on the exchange."

IMPORTANT REPORT TO BE GIVEN

Congregation of Mark Street Church To Receive Report of Building Committee Tomorow Morning.

A special invitation has been given to all members, adherents and friends of Mark Street congregation to be present at the morning service tomorrow (Sunday) morning, to receive the report of the committee on the church building problem.

A start has been made in connection with a fund for the building of a new church on the property now owned by the Mark Street congregation on the corner of Hunter and Mark Streets, and the report of the committee is bound to be interesting to all those who are in any way connected with Mark Street Church.

Heavy Snowfall In Vancouver District

VANCOUVER, B.C., Dec. 10 Five inches of snow fell in the Vancouver district Thursday night, bringing the total precipitation to twelve inches during the past 48 hours.

On Thursday afternoon a heavy rain set in, clearing most of the snow away, but late in the evening the weather turned colder, followed by snow. Little inconvenience was caused by the snow in the city, but telegraph and telephone communication suffered during the night, due to the accumulation of wet snow on the wires.

Yesterday the weather was bright, with four degrees of frost.

Transcontinental trains were reported four to eight hours behind schedule, with further delays possible.

MANY HAPPY RETURNS.

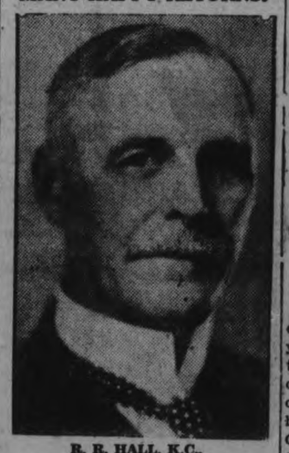

R. R. HALL, K.C., Whose birthday this is.

STORM AND FOG DELAY RESCUE OF SHIP CREWS

Cold Gales Sweep the Upper Lakes, Holding Up Rescue Tugs.

SHIP NEAR AGAWA.

Snow Storm Makes It Impossible To See Vessel—Many Ships Missing.

PORT ARTHUR, Ont., Dec. 10 (Canadian Press). — Every rescue agency was being marshalled today in a dramatic battle against the raging gale which lashed the Great Lakes and held the fate of more than three score men shrouded in its fury.

Mountainous waves and bitter subzero blasts early today defied organized efforts to reach the crews of the freighters Agawa and Altadoc, wrecked on widely separated reefs in Lake Superior and Lake Huron. Reports have been received of wreckage being tossed ashore from the Agawa, which has been helplessly pounded on the rocks off Manitoulin Island for the past two days. Tugs dispatched to the assistance of the foundered vessels were forced to take shelter before the onslaught of the storm and the heavy fog. Reports that the crew 35 of of the steamship Altadoc had been rescued by U. S. coastguards last night were discounted today.

A number of other lake vessels were overdue at various ports today, but marine men were of the opinion that the ships were riding out the storm in wind protected inlets. None of the unreported boats were equipped with wireless. Tugs were standing by the steamer Martian, which is aground on Hare Island, about fifteen miles from Port Arthur. Efforts will be made to refloat the vessel as soon as the sea subsides. Word was also received today that the steamers which had been fast in the ice in Mud Lake had been released.

Vessel Near Bay

PROVIDENCE BAY, Ont., Dec. 10 (Staff correspondent, Canadian Press).—A steamer believed to be the tug Strathbogie of Owen Sound is whistling off Michael's Bay, near which the steamer Agawa has been hard aground with twenty-one men

(Turn to Page 6, Please)

Capital City Resident Is Appointed To Consultative Economic Committee

LONDON, Dec. 10 (Canadian Press Cable). — The Council of the League of Nations has appointed Dr. Adam Shortt of Ottawa, as a member of the Consultative Economic Committee of the League, the formation of which was decided upon by the League Assembly in September last, the Committee to be composed of qualified experts on questions affecting industry, commerce, agriculture, finance, and labor.

Dr. Shortt was a member of the committee which prepared the agenda for the world economic conference which met at Geneva last May and subsequently attended the conference. He is a retired educationist, having served as a professor in philosophy and political science at Queen's University at Kingston, for a number of years. In 1909 Dr Shortt became a member of the Civil Service Commission at Ottawa. He has been prominent for a good many years as an expert in economic problems.

Other members of the British delegation on the committee are: Walter Thomas Layton of London, Director of Economic and Financial Section of the League of Nations; He is also editor of The Economist, a publication which deals with world economic problems. Hon. Vernon Willey, former member of parliament for South Bradford, and a director of Lloyds Bank. Sir Arthur Balfour, Chairman of the government committee on Industry and Trade, and an executive member of a number of large British manufacturing plants; and Arthur Pugh, General Secretary of the Iron and Steel Trades Confederation, and the British Iron, Steel and Kindred Trades Association.

The British appointments are for a three-year tenure of office.

COMMUNITY CAROL SINGING IS PLANNED FOR CHRISTMAS

Jubilee Chorus and Other Singers Invited To Lead Music.

ON FRIDAY WEEK.

Event Will Be Open To Everyone in City of Peterborough.

The splendid record of community effort made by Peterborough this year is to be given a fitting final touch by the gathering together of citizens to sing old Christmas carols on Friday, December 23. This effort has been launched by Martin B. Chenhall, A.R.C.O., who so successfully led the community singing at the Diamond Jubilee of Confederation.

It is planned to make this an annual event, with the idea of visiting city churches in turn, and all singers are invited to join the choir that will lead. The event will be held this year in St. Paul's Church, where Mr. Chenhall is organist. It is not in any way denominational, and all creeds are welcome to join in the old Christmas carols. The programme will be planned to fill just one hour—from 8 o'clock to 9 o'clock—on the Friday before Christmas.

"We will sing the real old-time carols," Mr. Chenhall told The Examiner to-day. "There will probably be a selection from the "Messiah" of those parts which are more particularly appropriate to the season, but those who attend will be expected to join in the carols. The words will be published, to recall them to mind."

The first practice of the singers who will lead will be held in St. Paul's Church on Sunday at 4.15. All who assisted in the First of July chorus are requested to be present, and also any others who are willing to lend their talent in this community effort.

"It will be a splendid finish to the year," Mr. Chenhall said. "There was the big chorus and community singing on Dominion Day, and then The Examiner community party on Hallowe'en night. Kiwanis Club, the Friday Night Club, and the Utilities Commission are co-operating to decorate the streets for Christmas. The gathering of citizens to join in the old carols will be a wonderful event."

Mr. Chenhall expressed the hope that a committee may be appointed next year to arrange the event, and to receive invitations from other churches for the 1928 gathering.

GERMAN MINERS FACE PROBLEMS

Must Reorganize Their Industry To Meet British Competition.

STRIKE HELPED THEM.

ESSEN, Germany, Dec. 10 (United Press). — British competition may force the coal barons in the rich Ruhr district to re-organize the entire German mining industry, involving such delicate problems as the closing of unprofitable mines. This problem has been demanding solution since the stabilization of German currency. When, in the spring of 1926, a climax was approaching the Britiish coal strike changed the situation completely. As the last favorable contracts then concluded by the German mine owners with foreign buyers are gradually expiring, the need for solving this problem again has become acute.

U.S. DRY AGENTS ARRESTED 64,986

Helped State Officials Arrest 15,000 More During Past Year.

WASHINGTON, Dec. 10.—(United Press.)— Prohibition agents during the fiscal year ended June 30, 1927, made 64,986 arrests, assisted State authorities to make 13,506 arrests, and furnished State officers information resulting in 1,587 arrests, Prohibition Commissioner J. M. Doran announced in his annual report.

The Government collected fines totalling $5,775,225 from liquor law violators and sent 11,818 to jail for sentences aggregating 4,477 years.

Enforcement operations resulted in the following seizures: Boats 653, value $316,323; automobile 7,137, value $3,529,296; property values at $24,500,000; distilleries 14,512; stills, 11,681; liquor, 1,462,532 gallons; beer, 5,971,903 gallons; wine, 389,568 gallons; hard cider, 156,512 gallons; mash, 21,025,658 gallons.

SEEKS RE-ELECTION.

Alderman W. J. Hancock who will seek re-election as Alderman at the civic elections. Mr. Hancock has been a member of the council for the last three years. He has served two years as chairman of the Board of Health and also of the Property Committee .Mr. Hancock has always worked in the interests of the people and taken a very definite stand on many questions when he considered that the rights of the working class were being affected.

GRANT HELD UP BY GOVERNMENT

Harvey Township Fails To Get Colonization Grant From Department.

OLD AGE PENSIONS.

William Anderson, ex-Warden of the county and M.P.P. for Peterborough County, addressed the County Council yesterday afternoon. In studying the Old Age Pension Act, Mr. Anderson said he had come to the conclusion that it was a splendid piece of legislation and that old people in the House of Refuge in the province might get this grant and thus the expenses of running the homes would be less burdensome on the county ratepayers. "I do not know whether the government of the province of Ontario intends to adopt this legislation, but if they do not the people of this province will elect representatives that will take advantage of splendid legislation." Mr. Anderson discussed the advisability of taking over some of the northern townships of the county for a reforestation area. "Roads in the northern townships have to be built and maintained so would it not be better to let the government reforest this area and have them look after the roads also." The speaker said there were two townships in the county that the minister of lands and forests thinks would be favorable for a reforestation area if the people are willing to let the government take over the land.

Grant Held Up.

Harvey is one of the townships in the colonization area of this county, and this year that township has failed to get its grant from the government. Reeve Parker discussed the matter with the council. He said Mr. Finlayson, the minister of lands and forests, had promised him last spring that the government would go fifty-fifty in all road construction. "We have always got it before and I know of no reason why the grant should be held up, as the council passed the necessary by-law. The minister told me to appoint whom I wished to supervise the work and spend it where it should be spent and the government would pay its share," said Mr. Parker.

Dr. Smith, of Lakefield, who is house surgeon at the House of Refuge, submitted his report. He said that the physical condition of the inmates was a little better than the average. During the year four had died of old age, seven were admitted, one was sent to the asylum, one to the home for feeble minded, and one to the home for incurables, leaving 24 inmates at the home. He recommended that an infirmary room be set aside and that all applicants for admission should have their family doctor fill out a medical sheet along with the application.

Ex-Reeve Walsh of Douro, was a welcome visitor in the gallery and he was asked for a short address. Mr. Walsh was a member of the county council from 1913 to 1919, and in the present council there are only two members who sat with him, Warden J. A. Middleton and Reeve John Clark. He congratulated the county on its splendid financial condition and said as far as they were concerned in Otonabee the taxes had been reduced.

Finance Committee.

Reeves Hawthorne and Scott asked for an etxra grant of $200 towards the East Peterborough Exhibition as their fair board had had a very bad day and lost money. The extra grant was allowed.

The committee also granted $100 to the Institute for the Blind, and the salary of the superintendent of the House of Refuge was set at $1,000 a year, subject to a month's notice.

Rebel Losses Heavy In Mexican Revolt

MEXICO CITY, Dec. 10. —(A. P.)—Twerity five rebel generals four colonels and two lieutenant-colonels, have been killed, mostly by execution, since the beginning of the Gomex-Serrano revolutionary attempt, say El Universal Grafico yesterday.

The newspaper says that in the same two months period the Federals have lost only two colonels and two lieutenant-colonels who were killed in skirmishes in the mountains in the state of Vera Cruz.

No estimate has yet been made either official or unofficial, of the number of casualties among enlisted men of either rebels or Federals, but it is believed that the number will not be greater than two or three hundred, as there were no really big battles, the rebels in most cases surrendering before battles became serious.

COUNCIL ENDS WORK OF YEAR THIS MORNING

Supports Victoria County Protest Against Return of Insane.

SUGGESTS INSTITUTION.

County Declines To Issue Debentures at Present—Clerk Elliott Returns.

The final session of the County Council was held this morning. Bylaws were passed confirming the reports of the committees on finance, roads and bridges, county property, and county roads. A communication from the County of Victoria was endorsed whereby the counties of the Province will memorialize the Provincial Government against sending people who have been released from the Ontario hospitals to the county Houses of Refuge. Victoria County Council proposed that the Government provide a special institution for such people or reimburse the county for keeping these people. Reeve Hawthorne, in speaking to the resolution, said that the House of Refuge was not the place for these people as they might become insane again and cause considerable trouble to other inmates at the home.

There was a very sad touch to the closing proceedings of the County Council as Fred Middleton, brother of the Warden, passed away this morning. Ex-Warden Curtis acted in the place of Warden J. A. Middleton. Reeves Montgomery and Scott moved that a message of condolence be sent to the Warden of the County.

Warden Middleton came into the chamber before the Council adjourned, and he thanked the members for their co-operation during the past year "I was not going to come up this morning, but I wanted to thank the members for their help and co-operation in carrying on the business of the county this year," he said.

Tenders for the County debentures were opened, but the Council decided that, as it did not want to issue debentures for any more than $15,000

(Turn to Page 6, Please)

MINISTER STRESSES PREPARATION NEED

Powers Should Find Out What Agreement May Be Reached.

LONDON, Dec. 10 (Canadian Press).—The Laborite Daily Herald today prints an exclusive interview with Sir Austen Chamberlain, in which the British Foreign Minister said that the failure of the recent tripartite naval conference showed the danger of going into conference with other powers on a vital question without having first ascertained what sort of an agreement might be expected. He was encouraged, however, by the fact that the failure had not embittered the very friendly relations of the three governments He declined to give an opinion as to whether another disarmament conference was possible in the near future.

Damage Amounting to $30.000 Done in Village Centre

Fire Starts in Edwards' Barber Shop and Spreads to Bullock and Barker and Chittick Garages On Either Side—Many Cars Are Lost.

LAKEFIELD CREAMERY AND OTHER BUILDINGS NEAR SAVED BY STRENUOUS EFFORTS OF VILLAGE BRIGADE

Burned Buildings in Centre of Village Near Other Frame Structures—Peterborough Brigade Renders Valuable Assistance in Preventing Spread of Flames.

LAKEFIELD, Dec. 10.—The most serious fire in Lakefield in some years occurred this morning, destroying the garage owned by Roland Bullock at the corner of Queen and Reid Streets and the barber shop of Ernest Edwards next door in the same building, and damaging the garage of Barker and Chittick, which was next to the barber shop. The loss is estimated at $30,000, including the two buildings and a number of cars in the Bullock garage, and some loss to the dressmaking establishment next door, which is conducted by Miss Hampton.

Only the prompt response of the Lakefield brigade to the alarm which was sent in at 5.15, and the arrival of part of the Peterborough brigade at 5.45, twenty minutes after a call had been sent in, saved a much greater loss. The buildings destroyed were of frame construction and several other frame buildings are close to them.

The fire started in the Edwards barber shop, the cause being as yet unknown. When the alarm was sent in, the flames had broken through the roof and the building was beyond saving. The cars were taken from the livery garage of Baker & Chittick, next door and the firemen confined their efforts to saving the nearby buildings, principally the Lakefield creamery, which is separated by only a narrow yard from the burned buildings. Other buildings which were in danger were the Fitzgerald Hardware Store, the Royal Bank, and Northey's barber shop, across Queen Street, and Webster Brothers Furniture and Undertaking establishment across Reid Street.

Commendation of the work of the Lakefield fire brigade, under Chief A. H. Clarke was expressed by Chief Gimblett of Peterborough, who arrived with a motor pumper just as the Lakefield fire engine gave out under the heavy strain imposed upon it The Peterborough firemen had their lines working with twenty minutes of the time the call was sent them.

Chief Gimblett recommended to the Lakefield Council that a small triple combination pumper be procured, considering it an economic purchase for the village.

The visiting firemen were very thankful to Mrs. George Spence, who served coffee and other refreshments to them.

The building destroyed was originally built as a hotel, continuing to be used for that purpose until local option came into effect It was later bought by Mr. Bullock who used the south half as a garage and rented the north half to Mr. Edwards. The upstairs had been at times rented as living quarters but at the time was not occupied. It is understood that no insurance is carried.

RUNS FOR UTILITIES.

"My term as Mayor coming to a close with the New Year, I have decided to offer my services on the Utilities Commission." His Worship Mayor Holloway told The Examiner this morning. I will endeavor to promote economy and efficiency in this department and will devote all the time that is necessary to accomplish this object."

LAYMEN ELECT NEW OFFICERS

Anglican Men Fill Vacancies and Discuss Business.

HAVE MANY ACTIVITIES.

A meeting of the Laymen's Association of the four Anglican churches of the city was held in Hooper's Lunch Room on Thursday evening for the election of President and Vice-President, the latter office made vacant through the death of R. B. Rogers.

Charles Lacheur, postmaster, and W. J. Kent, druggist, were nominated for the office of president, which resulted in the election of Mr. Lacheur. Mr. Kent was then nominated for the position of vice-president and unanimously elected.

The discussion which followed, relative to activities of the association, produced many suggestions which will be considered by the executive and brought forward for adoption at the January meeting.

There appears to be a wide field of activity for a laymen's association, in visiting outlying parishes, distribution of books, magazines and other literature of which there appears to be an abundance, providing speakers for the various functions, and generally assisting smaller congregations.

The list of officers follows:
Hon. Pres.—E. A. Peck, M.P.
Hon. Vice-Pres.—J. A .Aylmer.
President—Charles Lacheur.
Vice-President—W. J. Kent.
Secretary-Treasurer—John Edgar.
Representatives from St. Luke's Church—R. McKee, H. Adams.
Representatives from St. John's Church—F. D. Kerr, J. J. Howden.
Representatives from All Saints' Church—R. J. Bolton, William Buller.
Representative from St. George's Church—Mr. Arnott.

These, together with two laymen in the Deanery outside of the city, form the executive.

LONG TERMS FOR THEFT.

Welland Men Go To Reformatory For Stealing Dynamite Caps.

WELLAND, Ont., Dec. 10. —(Canadian Press). — Robert Delamater was sentenced to four months plus twelve months indeterminate and Wilmer Macdonald given three months plus a year indefinite by Magistrate Goodwin to-day on conviction of the theft of four boxes of dynamite caps.

FAVOR INCREASE IN FIRING RANGE OF TURRET GUNS

Debate Marked By Heated Varbal Battle at American Capital.

HEAVY MAJORITY.

Provided It Is Permissable Under Terms of Washington Arms Limitation Treaty.

WASHINGTON, Dec. 10 (Associated Press).—After a short but heated verbal battle, the House went on record yesterday in favor of increasing the firing range of the big turret guns on United States battleships provided it is permissible under terms of the Washington Arms Limitation Treaty. The vote was 215 to 75.

Under an amendment to the $198,000,000 deficiency appropriation bill, the President, either personally or through the Secretary of State, would be called upon to determine whether the elevation would be in keeping with the provisions of the pact. The amendment also allotted $940,000 for beginning the work.

Shortly after the vote on gun elevation, the deficiency bill itself was approved and sent to the Senate.

Before final action on the bill, the House also participated in a round of discussion of the recent charges of Rear-Admiral Magruder against what he described as waste and inefficiency in administration of naval affairs.

Would Form Committee.

Representative McClintic of Oklahoma, a Democrat on the navy committee, presented from the floor a resolution proposing creation of a special committee to investigate Magruder's case.

During debate on the resolution, Chairman Butler of the naval committee said that as soon as his committee was organized he proposed to initiate an inquiry into the case.

A few minutes after making this statement, Butler plunged into the fight for gun elevation. He recalled that Charles Evans Hughes, while Secretary of State, had said that it would not violate the Washington treaty to increase the range of United States guns, and said that within the last 48 hours the "present Secretary of State" has concurred in that view. Butler later said that he had been advised through the Navy Department that Secretary of State Kellogg after study of the elevation question had expressed the opinion "that the elevation of the guns as proposed was in no violation of the Washington treaty."

TREATY SIGNED.

MADRID, December 10 (Canadian Press).—A general treaty of aerial navigation, regulating the reciprocal treatment to be given airships in flights from one country to another, was signed yesterday by Spain and Germany.

The treaty was signed at the Ministry of Foreign Affairs by Primo de Rivera, in behalf of Spain, and by the German Ambassador in behalf of Germany.

Defence To Move For New Trial In Lilliendahl Beach Murder Case

MAY'S LANDING, N.J., Dec. 10 (A.P.).—The shadow of two Negro killers was cast again yesterday over the murder of Dr. A. William Lilliendahl, for whose death his widow and Willis Beach were convicted of voluntary manslaughter.

Edison Hedges, counsel for Beach, said he would move for a new trial on the strength of confessions from two Negroes whose whereabouts he would not reveal. Mrs. Lilliendahl has insisted since her husband's death last September 15 that he was slain and robbed by Negroes in a wooded lane near Hammonton.

Hedges declined to reveal the nature of the confession he said he had obtained. The negroes "might be in Brooklyn" he told reporters.

Brooklyn police, however, said they had arrested no negroes in connection with the murder and that their assistance in investigation of the crime had not been requested.

Robert S. McCarter, Mrs. Lilliendahl's attorney, said he, too, would move for a new trial this morning because he had obtained new information after the case was given to the jury.

Mrs. Lilliendahl and Beach are to be sentenced today by Justice Luther Campbell. The verdict returned by a jury of five women and seven men after 23 hours' deliberation, carries with it a maximum prison sentence of ten years, with the added possibility of a $1,000 fine.

PRISONER TRIES TO KILL HIMSELF

Frank Renaud Leaps Into the Furnace at Belleville Jail.

DIES LATER.

BELLEVILLE, Dec. 9. — (Canadian Press). — Frank Renaud an inmate of the county jail on an offence against the L.C.A., died tonight. He jumped into the furnace in the basement of the building this morning. The door would just about admit him and he went in head first, his whole body going in. He was a trusty about the jail. Robert Colling, the turnkey and Tom Ketchson, the warden, located him and pulled him out and sent him to Belleville General Hospital. Mr. Colling's hands were badly burned in releasing the man from his perilous position.

At the hospital on examination he was found to be severly burned about the body and hands.

Drs. Tennant and Rutherford attended him. It is not likely the man will recover. This man would have completed his sentence on Monday, December 19th and it is believed that he became despondent. He was conscious at all times.

BLUNT QUESTION ENDS DISPUTE

Pilsudski Demands Whether Lithuania Wants Peace or War.

ANSWER IS PEACE.

GENEVA, December 10 (United Press). — A soldier's blunt challenge, "Do you want peace or war?" led dramatically to what League Council members believed to-day would be an immediate settlement of the Polish-Lithuanian dispute. The League Council met secretly to discuss the dispute and Marshal Joseph Pilsudski of Poland and Premier Waldemaras of Lithuania faced each other across the table.

After a formal discussion, it is told, Pilsudski, dictator and war hero, suddenly turned to Waldemaras and said: "What it is? Is it peace or war? Do you want peace?"

Waldemaras, astounded, hesitated, and then replied: "We want peace."

"In that case," Pilsudski is quoted as having said, "I have nothing more to do here. Zaliski, my Foreign Minister, will remain and draft an agreement—and I am going to order a Te Deum sung in all Polish churches."

Says Sugar Magnates In Accord With Cuba

PARIS, Dec. 10 (A.P.).—Colonel Jose Tarafa, chairman of the Cuban Sugar Defence Committee, finished his mission in Europe yesterday and will leave for London at noon today.

The says he goes "with the certainty that everybody in the sugar business on the continent agrees that something must be done to stabilize the industry and that most of them are in accord with Cuba as to how it should be done."

He takes with him a signed agreement with the European sugar exporting countries, excepting Holland, and he is still in negotiation with the Dutch beet sugar producers and with representatives of the cane producers of Java.

Col. Tarafa also has the assurance of both the Dutch and Java interests that while they are not yet ready to enter into the recent agreement at Paris, they will throw no obstacles in the way of its successful workings.

PILSUDSKI WILL SUBMIT CLAIMS TO THE COUNCIL

European Statesmen To Confer On Polish-Lithuanian Situation To-day.

FRANCE SIGNS PACT.

Believed Dispute Holds Potential Danger For Peace of Europe.

GENEVA, Dec. 10.—(A.P.)— Marshal Joseph Pilsudski, premier of Poland, came to Geneva yesterday to join the discussions in which the League of Nations is seeking to terminate the technical state of war between Lithuania and Poland which has existed since the Poles occupied Vilna seven years ago.

The Polish premier found that a big gathering of European statesmen, including Premier Waldemaras of Lithuania, was already on the ground. He ran into such an exhausting series of conferences that last evening he frankly told his friends he had had enough for one day and went to bed.

"Too many cooks may spoil the broth," commented one distinguished diplomat last night in referring to the great number of diplomats who are here trying to restore harmony between Poland and Lithuania.

The coming of Premier Pilsudski has caused general realization of the serious state of affairs existing in the Baltic and has created a feeling at Geneva that the quarrel between the Warsaw and Kovno governments holds potential danger for the peace of Europe. This feeling was reflected in yesterday's feverish activities, which included a conference yesterday afternoon between Premier Pilsudski, Sir Austen Chamberlain, British foreign secretary, and Foreign Minister Briand of France.

Would Like Compromise Solution.

Pressure is being exerted on Premier Waldemaras to influence him to accept a compromise solution, but he has in Lithuania a following which apparently expects positive action, while Lithuanians in the United States are bombarding him with cablegrams exhorting him not to weaken.

Meanwhile Foreign Minister Beelaerts van Blockland of the Netherlands is struggling hopefully with the big job of solving the controversy. It is believed here that his

(Turn to Page 7, Please)

WILL OPEN JANUARY 26

Dominion Parliament Open For Second Session at Ottawa.

APPLY NEW RULES.

OTTAWA, Ont, Dec. 10. — (Canadian Press). — Parliament will be opened on Thursday, January 26th, Premier King announced last night, at the conclusion of a meeting of the cabinet. The approaching session of the sixteenth parliament of Canada. It will be notable for several things.. Hon. R. B. Bennett will appear as leader of His Majesty's loyal opposition The new rules of the House of Commons will be applied. The Government's legislative programme will be watched with usual interest in view of the new Northern country projects and the proposed development of the St. Lawrence waterway.

No definite intimation has been given as to the matters which will be before parliament but it is safe to assume that the St. Lawrence power and navigation project and the immigration question generally will be the subject of some of the major debates of the late winter weeks. With the approach of the opening there is a renewed interest in the six senate vacancies. It is expected that the Government will make these appointments—three in Quebec and three in Ontario—before January 26. It is said that the Ontario vacancies have created something of a problem and Prime Ministers in the past have said that the appointments to the Senate were among the most difficult matters which come before Governments.

OLD MASTERS

Mother earth, are the heroes dead?
Do they thrill the soul of the years no more?
Are the gleaming snows and the poppies red
All that is left of the brave of yore?
Are there none to fight as Theseus fought,
Far in the young world's misty dawn?
Or to teach as gray-haired Nestor taught?
Mother Earth, are the heroes gone?

Their armor rings on a fairer field
Than Greek and Trojan fiercely trod;
For Freedom's sword is the blade they wield,
And the gleam above is the smile of God.
So, in his isle of calm delight,
Jason may sleep the years away;
For the heroes live, and the sky is bright,
And the world is a braver world to-day.
—Edna D. Proctor: From Heroes.

CAMPBELLFORD NEWS.

"AT HOME."

Third annual Hydro-Athletic "At Home," High School Auditorium, December 29. Burton E. Till and his Orchestra. 5d-26 3 10 17 24 3668

RADIO PROGRAMS

FOR SUNDAY, DEC. 11.

SIX O'CLOCK.
WRNY (309) New York—Services.
KDKA (316) Pittsburgh—Services.
WBZ (333) Springfield—Services.
CFCA (357) Toronto—Services.
WGY (379) Schenectady—Services.
WLW (428) Cincinnati—Services.
WRC (469) Washington—Church.

TWELVE O'CLOCK.
WSM (337) Nashville—Services.
WEAF (492) New York—Symphony concert.
KYW (526) Chicago—Services.
WHO (535) Des Moines—Services.

TWO O'CLOCK.
WJAY (227) Cleveland—Organ.
WJZ (454) New York—The Roxy stroll.
WEAF (492) New York—Interdenomination church services.

THREE O'CLOCK.
WGN (306) Chicago—Musical.
WRNY (309) New York—Soloists.
WLW (428) Cincinnati—Organ.
WJZ (454) New York—Jospe woodwind ensemble.
WEAF (492) New York—Young people's conference.
KYW 526) Chicago—Concert.

FOUR O'CLOCK
WPG (273) Atlantic City—Recital.
WHAM (280) Rochester—Organ.
KDKA (316) Pittsburgh—Organ.
CKCL (357) Toronto—Band concert.
WJZ (454) New York—Vesper service.
WEAF (492) New York—Men's Y.M.C.A. conference.

5.30 O'CLOCK.
WJZ (454) New York—National Radio Vespers.
WEAF (492) New York—Crosley Moscow Art orchestra.

SIX O'CLOCK.
WLIB (306) Chicago—Trio.
KDKA (316) Pittsburgh—Concert.
KDKA (316) Pittsburgh—Concert.
WEBH (366) Chicago—Musicale.
WJR (441) Detroit—Twilight hour.

6.30 O'CLOCK
WJAY (227) Cleveland—Orchestra.
WBAL (285) Baltimore—Concert.
WBZ (333) Springfield—Musical.
WJZ (454) New York—The Granadas.
WEAF (492) New York—American Legion band.

SEVEN O'CLOCK.
WHAM (280) Rochester—Concert.
WLS (345) Chicago—Little Brown Church.
WJR (441) Detroit—Ensemble.
WJZ (454) New York—Organ.

7.20 O'CLOCK
WTAM (400) Cleveland—Orchestra.
WEAF (492) New York—Major Edward Bowes family—vocal and instrumental.

8.15 O'CLOCK
WHAM (280) Rochester—String quartet.
WSAI (361) Cincinnati—String quartet.
WJZ (454) New York—Collier's radio hour.

8.30 O'CLOCK
WGN (306) Chicago—Songs.
WEBH (366) Chicago—Stage show.

NINE O'CLOCK.
WORD (275) Chicago—Choral singers.
WEAF (492) New York—"Our Government."

9.15 O'CLOCK.
WBZ (33) Springfield—Vocal trio.
WEBH (366) Chicago—Orchestra.
WLW (428) Cincinnati—Concert.
WJR (441) Detroit—Organ.
WJZ (454) New York—Vibrant melodies; Jubilee singers.
WEAF (492) New York—Atwater Kent hour.

TEN O'CLOCK.
WBZ (333) Springfield—Musical.
WJJD (366) Chicago—Studio.
WIJ (508) Philadelphia—Concert.

10.15 O'CLOCK.
WGN (306) Chicago—"Our music room."
WTAM (400) Cleveland—Orchestra.
WJZ (454) New York—Don Amalzo, the wizard.
WEAF (492) New York—Biblical drama.

ELEVEN O'CLOCK.
WJAY (227) Cleveland—Night owls.
WGN (306) Chicago—Sam 'n Henry; music box; songs.

FOR MONDAY, DEC. 12.

SIX O'CLOCK.
WHK (265) Cleveland—Orchestra.
WBAL (285) Baltimore—Sandman.
WGN (306) Chicago—Organ.
WRNY (309) New York—Variety.
KDKA (316) Pittsburgh—Concert.
WBZ (333) Springfield—Musical.
WTAM (400) Cleveland—Orchestra.
WOR (422) Newark—Children's hour
WJZ (454) New York—Orchestra.
WEAF (492) New York—Dinner music.

6.30 O'CLOCK
WJAY (227) Cleveland—Orchestra.
WBAL (285) Baltimore—Concert.
WIP (349) Philadelphia—Orchestra.
WGY (379) Schenectady—Concert.

SEVEN O'CLOCK.
WHAM (280) Rochester—Concert.
WGN (306) Chicago—Stock; Uncle Quin; concert.
WBZ (333) Springfield—Orchestra.
WLS (345) Chicago—Stocks; duo; sports; orchestra.
WWJ (353) Detroit—Musical.
CFCA (357) Toronto—Organ.
WTAM (400) Cleveland—Light opera program.
WLW (428) Cincinnati—Orchestra.
WJZ (454) New York—Serenading Shoemakers.
KYW (526) Chicago—Uncle Bob.

7.30 O'CLOCK.
WSAI (361) Cincinnati—Orchestra.
WJZ (454) New York—Roxy and His Gang.
WEAF (492) New York—Half hour with great composers.

EIGHT O'CLOCK.
WHK (265) Cleveland—Ensemble.
WLW (428) Cincinnati—Musical; minstrels.
WEEI (447) Boston—Minstrels.
WEAF (492) New York—Talk; air frolics.

8.30 O'CLOCK
WEAF (492) New York—Gypsies.

NINE O'CLOCK.
WBAL (285) Baltimore—Soloists.
WBZ (333) Springfield—Drum corps; musical program.
WBBM (389) Chicago—Orchestra.
WLW (428) Cincinnati—Orchestra.
WJR (441) Detroit—Saxophone sextet; orchestra.
WJZ (454) New York—Vaughn De Leath with two pianos.

9.30 O'CLOCK
WJZ (454) New York—Entertainers.
WEAF (492) New York—General Motors hour.

TEN O'CLOCK
WJAY (227) Cleveland—Band.
WBAL (285) Baltimore—Orchestra.
WBBM (389) Chicago—Orchestra.
WLW (428) Cincinnati—Orchestra.
WJZ (454) New York—Dance band.
KYW (526) Chicago—Carnival.

10.30 O'CLOCK.
WHK (265) Cleveland—Orchestra.
WBZ (333) Springfield—Orchestra.
WTAM (400) Cleveland—Orchestra.
WEEI (447) Boston—Orchestra.
WRC (469) Washington—Orchestra.
WEAF (492) New York—Moon magic.

ELEVEN O'CLOCK
WJAY (227) Cleveland—Orchestra.
WJR (441) Detroit—"Along tin pan alley"; trio.
WQJ (447) Chicago—Orchestra.
WJZ (454) New York—Slumber music.
WEAF (492) New York—Vincent Lopez and his orchestra.

11.30 O'CLOCK
WHK (265) Cleveland—Popular.
WTAM (400) Cleveland—Memory's garden.
KYW (526) Chicago—Serenaders.

CALIFORNIA'S GOLD.

Mammy songs and the Mason-Dixie Line have all melted it seems, before the Sun in the orange groves of California. And there's a reason. The praise is going to the worthy. If there are cloudy days in California one never hears of them, and it is reasonable to suppose that one should if there were A million people each winter follow the steps of the conquistador of whom, perhaps, they have never heard. They search for gold—the gold of the beach, of the groves, of the sunset over warm Pacific waters. And there is a mine there for you; a real mine of health and a wealth of sport and recreation activities for you to expoit at will.

Any Canadian Pacific agent will gladly supply information regarding fares, routes, etc., upon request.

United States Flier Sets Altitude Record

WASHINGTON, D.C., Dec. 10 (A.P.).—Lieut. Carlton C. Champion, the plucky navy flier, who refused to leave his "ship" after it had developed engine trouble and burst into flames, has been credited with having attained the greatest altitude ever reached by man in a heavier-than-air machine. A communication received yesterday by the National Aeronautic Association from the Federation Aeronautique Internationale announced that the latter organization, the recognized arbiter of aerial records, had accepted Champion's mark as a record.

The barograph, which Lieut. Champion risked his life to preserve in the perilous descent, showed after calibration that his plane, a Wright Apache, had reached an altitude of 38,474 feet on a flight last July 25 from Anacostia naval air station here.

Gin Pills Staved off the Surgeon's Knife!

"I suffered for six months with kidney trouble. Doctors said I would have to have an operation before I could go back to my heavy work. I was advised to try Gin Pills by the druggist. After taking three boxes I had no more trouble."

W. McArthur, St. John, N.B.

Don't suffer another day with kidney trouble. Get a 50c box of Gin Pills from your druggist. Gin Pills relieve kidney inflammation. Soothe. Tone up. Make you "glad-to-be-alive" again.

National Drug & Chemical Co. of Canada, Limited.
Toronto - - - Ontario
160

HEART WAS SO WEAK
Had to Stay In Bed

Mrs. F. Wilson, Lethbridge, Alta., writes:—"My heart was very weak, and I had to stay in bed for five weeks with it.

"My aunt advised me to take MILBURN'S HEART AND NERVE PILLS as she had taken them with good results after a very bad operation.

"I took them and some time after a doctor came to examine me for life insurance and he said there was nothing wrong with my heart."

Milburn's Heart and Nerve Pills are 50c. a box at all druggists and dealers, or will be mailed direct on receipt of price by The T. Milburn Co., Limited, Toronto, Ont.

EVEREADY

GIFTS THAT LIVE

WHAT a world of perplexing problems confront you when you set out to select a gift for a friend! Preferences—habits—age—size—complexion—attire—all these make your choice more difficult.

But an Eveready Flashlight is instantly acceptable to everyone—man, woman, boy or girl. In beauty, utility and character, it makes an ideal Christmas gift, and a lasting reminder throughout the year of your thoughtfulness.

See the beautiful Eveready models on display today, note the rich nickel and black finish, special high-powered lenses and bulbs. Inquire about the focussing models throwing a brilliant beam 300 feet or more.

Your nearest Eveready dealer carries a complete assortment to choose from, ready for mailing or Christmas tree, in colorful Christmas cartons.

Service for Life

We agree to put in working order FREE of CHARGE any EVEREADY FLASHLIGHT which will not light properly when loaded with Eveready Batteries and an Eveready Mazda Lamp

Canadian National Carbon Co., Limited
Montreal Toronto Winnipeg Vancouver

Owning and operating Radio Station CKNC (357 metres) Toronto, on the air every Monday and Thursday at 9 p.m.

EVEREADY FLASHLIGHTS & BATTERIES —they last longer

It will pay you to find out what SPEEDWAGON *means today*

STOP YOUR LOADS INSTANTLY *when* DANGER *threatens*

with DEPENDABLE 4-WHEEL BRAKES

6 Cylinders
4-Wheel Brakes
Myers Magazine Oilers for automatic chassis lubrication
Low Load Platform
Tilt-Ray Headlights

Slippery pavements, muddy roads, congested traffic—all have combined to increase the hazards of commercial transportation. Accidents cost money. But they cost less with the new Speed Wagon because it protects your loads with quick-acting four-wheel brakes.

The new Speed Wagon's brakes are internal-expanding—the most efficient type—enclosed against dirt and moisture to insure positive action under all conditions. Extra large braking surface means quicker, easier stops—another feature of the Speed Wagon for faster, surer, easier, and cheaper hauling.

REO MOTOR CAR COMPANY

BREWER MOTOR SALES, Distributors
131-135 Brock Street. Phone 192

SPEEDWAGON

for faster, surer, easier, cheaper hauling

WOMEN'S PAGE

PERSONALS

Mr. Norman Sarginson returned to the city from San Francisco, where he was connected with the United Fruit Co. of Central America for the past few years.

* * *

Mr. and Mrs. William Rutherford, of Nelson, B.C., are in the city visiting for a few days with Mr. Rutherford's sister, Mrs. Ben Shortly, 546 Aylmer street. Mr. and Mrs. Rutherford are on their journey home, from a three months' sojourn in England, with side trips to France, Belgium and Ireland, being hospitably entertained in the Old Land and enjoying seeing the other places at several points. They continue the journey, leaving Peterborough Sunday afternoon by C.P.R.

* * *

Afternoon tea, served in the studio of the Conservatory of Music yesterday afternoon at the conclusion of the Christmas Musicale of the Women's Art Association, was presided over by the tea hostesses of the day, Mrs. P. L. Allison and Mrs. F. Hooper, assisted by Mrs. H. E. Connolly, (Social Convenor), Mrs. J. E. R. Munro, Mrs. F. C. Weber, Mrs. B. Moore, Miss Geraldine Glover and Miss Mildred Morphet. The table was very pretty with a large miror centrepiece banked by tawny red bittersweet, which also filled a central crystal vase. Lighted red candles were in crystal candlesticks on a Cluny lace cloth.

* * *

Mr. Frank Oldfield will be registered at the Empress Hotel during his week end stay in the city.

* * *

A very attractive tea and sale of fancy goods, candy and home-made cooking was held at the home of Mrs. A. Parker, 384 Park street, yesterday afternoon and evening, under the auspices of Trinity Mission Circle. The guests were received by Mrs. Parker, President of the Circle, assisted by Mrs. D. Wren and Mrs. A. F. Bookout. The gift table with many useful and pretty articles, was in charge of Miss Ola Parker, Miss Mabel Brown and Miss Mina Edwards. The candy table with its decorations of yellow and orchid narrow frilled paper and dainty candy containers was under the supervision of Miss Edith Preston. The home-made cooking table, was in an adjoining room, and was very pretty, with a white linen cloth, wide streamers of red paper, silver candlesticks, red candles and little cherry trees. The pies, cakes and all the good things to eat, found a ready sale. Mrs. N. Andrews, Mrs. S. Mitchell, Mrs. A. R. Hoover and Miss Alice Carver were in charge of this table. In the tea room Mrs. O. Smith was in charge. The table was very dainty with a very pretty Cluny centre and a silver basket, draped with orchid tulle and sprays of fine ferns, placed here and there among the tulle. The basket was filled with pink 'mums. Low silver candlesticks held tall yellow candles. Mrs. R. F. Downey poured tea. The assistants noticed in the tea room were Mrs. H. K. Clifton, Mrs. W. A. J. Giles, Mrs. Ray Brown and Miss Reta Giles. Mrs. W. Derry made a capable treasurer. During the afternoon and evening a very enjoyable program was given. Miss Alma Blanchard and Miss Margaret Wolstenholm were heard in delightful vocal solos, and Miss Marion Adams and Miss Frances McFadden rendered several piano selections which were greatly enjoyed.

* * *

Friends of Mr. Arthur Jobe, of this city, will regret to learn of the illness of his father in Toronto. Mr. Jobe suffered a stroke last Sunday. His condition to-day is somewhat improved.

* * *

Mr. Marshall Sweet, who has been staying with Mr. and Mrs. James Jackson, Maitland avenue, since his return from the hospital, where he was confined for some time, suffering from poison, has left for his home in Bonarlaw. Mr. Sweet is just able so far to be around on crutches. His son, Jack Sweet, of Lashburn, Saskatchewan, came to visit his father after an absence of six weeks. He visited at the home of Mr. and Mrs. Jackson while in Peterborough.

* * *

Mrs. A. M. Brumwell, of Saskatoon, is in the city, the guest of her parents, Mr. and Mrs. G. W. Mulligan, George street north.

* * *

Mr. J. M. Luther, of Montreal, paid a short visit this week to his parents, Mr. and Mrs. J. M. Luther, Customs House.

* * *

Mr. and Mrs. W. T. Robinson, of Fenelon Falls, were visitors in the city yesterday.

* * *

Mrs. Burke Eyers of Tonawanda, New York, is visiting her parents, Mr. and Mrs. R. N. Stuart, Stewart street.

* * *

Mr. and Mrs. James Davis and Miss Grace Davis motored to Port Hope, on Thursday night to see "Bringing Up Father." Miss Juanita Davis, who takes part in "Bringing Up Father" motored home to Peterboro with her parents and returned to Port Hope on the early train.

* * *

Miss Etta Bolton of Lakefield, whose marriage took place recently to Mr. Earl Edwards of Lakefield, was tendered a miscellaneous shower at the home of her uncle and aunt, Mr. and Mrs. Robert Bolton of Douro, when the evening was pleasantly spent in the enjoyment of games and music, followed by the service of dainty refreshments. Later, a prettily decorated wagon was brought in by the Misses Verna and Lillian Bolton, and the bride-elect was presented with a large number of pretty and useful gifts. Miss Violet Bolton read a complimentary address, which was acknowledged by the guest of honor, in suitable term.

* * *

Mrs. G. Brooks of Hastings was a visitor with city friends last week.

* * *

Miss Marie Armstrong spent some time this week with friends in Hastings.

* * *

Mr R. R. Hall, K. C., celebrates a birthday anniversary to-day.

* * *

Mrs. Herbert Darling of Smith, and Mrs. Francis Craig of Peterboro have returned from Oshawa where they spent a few days with friends.

* * *

Mrs. L. W. Scott and Mrs. J. Wearing were bridge hostesses of the week.

* * *

Miss Jessie Hodgson who is one of the cast in "Bringing Up Father" motored to Peterboro to spend the night with her mother and returned to Port Hope on the early train.

* * *

Mr. Ryerson Ritchie left this week for New York and Detroit, but is expected home next week-end and with Mrs. Ritchie will spend the holiday season here.

* * *

Mr. Ritchie has been invited to aid a special historical committee of the American Society of Organization executives, delegated to make a searching study of urban character since 1900, especially of those communities where public spirit and public opinion stimulated and sustained private enterprise and good municipal government.

* * *

His own experience has been unique, since it dates back to the inception of cooperating movements, such as those that influenced the phenominal development of Kansas City, Cleveland and Detroit. The three outstanding cities (except New York) of the United States, in respect to growth of industry, wealth and population.

* * *

In addition to the three cities named, Mr. Ritchie has held executive or advisory positions in a score of the greater cities across the line, including Boston, Chicago and San Francisco.

* * *

Recently he spent several months in Buffalo as advisor to the committee of leading men that effected the re-constitution of the Buffalo Chamber of Commerce which is advocating the union of all the communities of the Niagaria frontier, to include those of Canada. The combined cities on both shoes of the Niagara river have a population almost as large as the present Cleveland, which not long ago, was smaller than Buffalo, but now Cleveland ranks fifth of the greatest cities.

Evening Examiner Fashion

A Smartly Simple Frock

This smartly simple frock will be found suitable for all daytime wear. The bodice opens at the centerfront, and is joined to the skirt, having two plaits at each side of the front. There is a belt across the one-piece back, and buttons adorn the front and pointed cuffs on the long tight-fitting sleeves. No. 1605 is in sizes 34, 36, 38, 40 and 42 inches bust. Size 38 requires 3½ yards 39-inch, or 2⅝ yards 54-inch material. Price 25 cents the pattern.

The secret of distinctive dress lies in good taste rather than a lavish expenditure of money. Every woman should want to make her own clothes, and the home dressmaker will find the designs illustrated in our new Fashion Book to be practical and simple, yet maintaining the spirit of the mode of the moment. Price of the book 10 cents the copy.

Pattern Purchase Coupon

Address Fashion Department, Evening Examiner

No..... Street.....

Name .....

Pattern No..... Size.....

Town.....

Province .....

Amount Enclosed .....

Price 25 Cents Each—Coin Preferred

$10,800.00 GIVEN FREE.

The above amount has been given away by us in CASH PRIZES. $500.00 more will be given away as follows,-

1st prize	$100.	5th prize	$40.
2nd "	$ 75.	6th "	$30.
3rd "	$ 60.	7th "	$25.
4th "	$ 50.	8th "	$20.

5 prizes of $10. each in cash
10 prizes of $ 5. each in cash

Solve this puzzle and win a CASH PRIZE
There are 7 faces in thepicture of the aeroplane which has taken a nose dive. Can you find them? If so mark each one with an X, cut out the picture, and write on a separate piece of paper these words, "I have found all the faces and marked them" and mail same to us with your name and address. In case of ties, handwriting and neatness will be considered factors. If correct we will advice you by return mail of a simple condition to fulfill. Don't send any money. You can be a prize winner without spending one cent of your money. Send your reply to
GOOD HOPE MANUFACTURING CO.
275 Craig Street West. MONTREAL, Can.

SAINT and SINNER

By ANNE AUSTIN

(Continued from yesterday.)

"Don't be silly"! Cherry cried, while her strange, artificial laugh was still echoing in Faith's bewildered ears. "Can't a girl have a headache without your taking it as a major tragedy? Um-m! Almond cake! Did the incomparable Rhoda make it?"

Stooping to retrieve the tray which Faith, in her dismay, had set upon the floor, gave Cherry an excellent excuse not to meet her sister's hurt, puzzled eyes.

"Cherry," Faith began abruptly, "please tell me what's wrong. You're desperately unhappy about something, frightened, too——"

"What a superb imagination you have!" Cherry gibed lightly, but still her eyes would not meet her sister's. "I tell you it's only a headache. That's why I acted so queerly last night."

"You seemed all right at dinner yesterday," Faith persisted. "But of course if you don't trust me, don't want to confide in me—Oh, Cherry, darling, has Nils Jonson anything to do with this queer mood of yours? You were so rude to him, so unlike yourself——"

"Why shouldn't I be rude to him, if you call turning down an invitation which I didn't want to accept being rude?" Cherry demanded defiantly, after she had drained her cup of coffee. "Aren't you forgetting that he's merely the brother of our servant, a man whom we never saw until yesterday and whom we shall probably never see again after his business with Rhoda's singing teacher is finished? Why should I put myself out to be charming to a rube from Minnesota, when I don't feel well? Really, Faith, there's no pleasing you! If I had flirted with him, you'd have been the first to scold me. And since I don't you think I must be coming down with a mortal illness. "Well," she jumped up from the bed and thrust the scarcely touched tray of food into Faith's hands, "I've got to dress for the sheik."

"Which one?" Faith asked coldly, hurt and angry at Cherry's obvious attempt to deceive her.

Cherry laughed again, but her golden eyes blazed with a strange fire. "I thought you knew I had a date for tonight with Bruce Patton. If Farmer Nils is a sheik, I must be 'way behind the vogue. If I were interested enough to describe him, I'd say that he belongs to the cave-man era, which passed out about 1910. Let's see—what shall I wear?"

"Cherry, do you really dislike Nils Jonson so much?" Faith brushed aside her sister's patter ruthlessly.

"Dislike him?" Cherry laughed, pretending to be greatly absorbed in contemplating her wardrobe. "Isn't that putting it rather strongly, darling? I neither like nor dislike him. He means so little in my young life that I don't give him a thought unless you or Bob lugs him into the conversation. I think I'll wear the gold chiffon, gold stockings and gold slippers, with that heavy, old-fashioned gold necklace that Bruce gave me."

"Where are you going with Bruce?" Faith paused at the doorway to ask.

"I haven't the faintest idea," Cherry retorted gaily. "But he'll have something exciting planned—don't worry! Bruce Patton is my idea of the correct answer to a maiden's prayer."

"With a large label reading, 'Object—not matrimony'," Faith retorted cruelly, and closed the door upon a sister whose beautiful face was distorted with fury.

(To be continued.)

LABOR APPROVES SOVIET PROPOSAL

Urges British Government Seriously To Consider Disarmament.

LONDON, Dec. 10 (United Press)—The National Joint Council of the Labor movement passed a resolution yesterday declaring it desired to "express our sense of the importance of the Russian disarmament proposals.

The resolution added that the "Council therefore requests the British Government to express its willingness seriously to consider the proposals with a view to preparing the way to a general acceptance of complete disarmament."

SIGNS OF THE TIMES.

Evangelist Hynd Gives Address at the Gospel Hall.

Evangelist Hynd spoke last night in Gospel Hall on the Signs of the Times, and mentioned a number of Scriptures dealing with what might be looked for at the close of the present dispensation, notably II. Peter, chapter 3, and Matt. 24. Scoffers mentioned in Peter's epistle were very manifest. Many are denying the Deity of the Lord Jesus and His work accomplished on Calvary, where He paid in Blood the mighty debt of sin and died that awful death to make atonement for man's guilt. God raised Him from the dead and today He sits on the throne and is surely coming again soon.

LUMBER CAMPS WELL SUPPLIED

Few Calls For Men Received Lately at Employment Bureau.

LITTLE UNEMPLOYMENT.

According to H. Robertson of the Government Employment Bureau, business in the city, so far as his department is concerned, is running quite smoothly. There is a small amount of unemployment, but no calls have come for extra men of late. The lumber camps that are in operation at the present time are well supplied and replacements, that is, where present employees leave their jobs, are the only openings.

ELEVEN BOILS ON HER ARM AT ONE TIME

Mrs. S. Petuh, Fisher Home, Alta., writes:—"I was troubled with boils and had eleven of them on my arm at one time.

"I tried all kinds of medicine, but got no relief.

"I took two bottles of BURDOCK BLOOD BITTERS and have never been troubled since."

B.B.B. banishes boils and all other blood disorders; manufactured only by The T. Milburn Co., Limited, Toronto, Ont.

Safe, speedy relief from RHEUMATISM

SCIATICA, NEURALGIA, Etc.

T-R-C's TEMPLETON'S RHEUMATIC CAPSULES

enable you to throw off those poisons which cause you agony. Stop suffering! Buy a 50c or $1 box from your druggist—*at once!* T78

HOROSCOPE

The Stars Incline, But Do Not Compel

(Copyright, 1927, McClure Syndicate.)

FOR SUNDAY, DECEMBER 11th, 1927.

Benefic aspects dominate today, according to astrology, which finds the sway favorable for intellectual pursuits.

The clergy is subject to the most stimulating and helpful direction of the stars, the seers announce, and they will be much in the public prints.

All the signs appear to indicate bitter contention between and arouse difficulties.

Men as well as women will again turn to spiritual consolation after devotion to material interests, it is prognosticated.

While there may be criticism in books and periodicals of long established creeds, religion will interest many long indifferent, if the configurations are rightly interpreted.

The evening should be fairly good for the association of friends and even for courtship, although both men and women may be able to appear better and wiser than they are.

Music is subject to the best influences and artists should benefit greatly through new demands on them.

Inventions are marvelously well governed by the planets and the radio as well as aviation will profit by them.

Hospitals now come under a rule making for great demands on them, and they may expect large benefactions.

This should be an auspicious day for making appeals for charities or philanthropies.

Persons whose birthdate it is have the augury of gain through trusts or syndicates.

Children born on this day have the forecast of unusual success. Many public men and successful women are born under this sign.

FOR MONDAY, DECEMBER 12th, 1927.

Contending planetary influences are strong today, according to astrology, which finds the rule adverse to sports as well as certain lines of business.

Merchants should benefit from conditions that seem to promise much buying of the less costly products of manufacturers.

The Sun is in an aspect supposed to be helpful to jewelers and those who deal in articles of gold or silver.

Bronze now comes under a sway making for a revival of interest in art objects of this metal, which will lend its tone to costumes.

Women should be cautious under this planetary government which is supposed to thwart their ambitions and encourage futile effort.

This is not a fortunate wedding day for girls who are not willing to be meek to the master of the house.

There is a promising sign for workers, who should profit greatly during the approach of the holiday season.

Even though it is winter, dealings in real estate will be active the seers predict, for ownership of land is to be more desired than in previous years.

Quarrels over money affairs may be easily precipitated while this configuration prevails.

Holiday letters and greetings come under a rarely favorable sway late this afternoon. Love missives should be lucky.

Editors and publishers have the prospect of wonderful good fortune. They will profit greatly in the coming year.

Increase in the birthrate is prognosticated for the coming year when boys will predominate.

Persons whose birthdate it is have the augury of a prosperous year in which there will be satisfactory changes, but they should beware of extravagance.

Children born on this day probably will be gifted and popular. They should exceed on the stage and should be trained to be thrifty for the tendency will be to ignore the value of money.

A Sure Relief for Women's Disorders—10 Days' Treatment Free

Orange Lily is a certain relief for all disorders of women. It is applied locally and is absorbed into the suffering tissue. The dead waste matter in the congested region is expelled giving immediate mental and physical relief; the blood vessels and nerves are toned and strengthened; and the circulation is rendered to normal. As this treatment is based on strictly scientific principles and acts on the actual location of the disease, it cannot help but do good in all forms of female troubles, including delayed and painful menstruation, leucorhoea, falling of the womb, etc. Price $2.00 per box, which is sufficient for one month's treatment. A Free Trial Treatment, enough for ten days, worth 75c, will be sent Free to any suffering woman who will send me her address. Enclose 3 stamps and address. MRS. LYDIA W. LADD, Dept. 17, Windsor, Ont. Sold by leading druggists everywhere.

"Christmas comes but once a year,
"And when it comes it brings—

GOOD CHEER!

That's what we're here for—to bring "Good Cheer" to all lovers of Prime Meats. We have made a splendid exhibition of Prime Beef, Delicious Pork, Ham, Lamb, Chickens, Sausage, Head Cheese, etc., at Closest Prices in the City To-morrow:—

Hams, Half or Whole	23c lb.
Shoulders of Pork	18c to 22c lb.
Streaky Pork piece	23c lb.
Lamb Chops	28c lb.

Orders Promptly Delivered. Call Phone 84

S. E. MAHOOD

234 HUNTER ST. W - - - (Mervin's Old Stand)

1d, 136, 3860

DRESS

By MARY MARSHALL

An imported four-piece costume consisting of cloth skirt with knitted slip-on sweater and cardigan and a fur-trimmed top coat to match the skirt.

Some women feel about four-piece ensembles as they do about the once cherished "parlor suite." A sort of admission of not being able to make tasteful selections oneself.

And so, while many of the most notable of French dressmakers seldom let any woman escape from their showrooms with only a frock or a wrap or a suit by itself, but always with companion pieces to go with it, there are plenty of extremely well-dressed women who still retain for themselves the privilege of making their own selections and combinations—all the more attractive, perhaps, because they are not so palpably preconceived.

The four-piece suit is, however, chosen by many women as a convenient and really smart sports ensemble for cold weather. It consists, as you know, of a skirt usually mounted on a light-weight bodice—a slip-on sweater comes next—then a cardigan or jacket and last of all a substantial top coat. There are all sorts of possibilities in such an outfit. For really cold outdoor wear the four pieces may be worn. For days not quite so cold the coat may be worn but the jacket or cardigan omitted. For warmish days in winter the slip-on sweater and jacket may be worn without the top coat—and substitute slip-on sweaters may be worn in place of the original one.

I was much interested the other day to hear a new shade used in France—called white blue—described as "the same shade as water in a porcelain bathtub." And that really is a perfect description.

And have you heard that real flowers were coming back into fashion as boutonnieres and shoulder posies? Of course women will go on wearing the artificial sort, which are much more convenient, but a number of very smart women here and in Paris make a point of wearing real flowers not only in the evening but with the street costume.

The Luxury Soap of the World

SINCE Sedans were still in use; Beauty still crowned with powdered wig—each generation has known the exquisite purity of Yardley's Old English Lavender Soap — has felt the gentle refining touch of its soothing mellow lather—has delighted in the lingering breath of its Lavender perfume.

By Appointment

Box of 3 large cakes $1 at all best druggists and department stores.

YARDLEY, 8 New Bond St., London, Eng.

CANADA: 358-362 Adelaide St., W., Toronto 2, Ont.
U.S.A.: 15 Madison Square, New York.

Yardley's Old English Lavender Soap

Who Wrote This?

(Copyright, 1927, by The McClure Syndicate, Inc.)

1—"How well I feathered my nest."
2—"From hence let fierce contending nations know,
What dire effects from civil discord flow."
3—"Not lost, but gone before."
4—"Put thyself upon his good behaviour."
5—"Passions are likened best to floods and streams,
The shallow murmur, but the deep are dumb."
6—"Poets utter great and wise things which they do not themselves understand."
7—"Titles are marks of honest men and wise;
The fool or knave that wears a title lies."
8—"As the husband is the wife is; thou are mated with a clown,
And the grossness of his nature will have weight to drag thee down."

Answers to To-day's Questions:
1. Rabelais; 2. Joseph Addison; 3. Mathew Henry; 4. Lord Byron; 5. Sir Walter Raleigh; 6. Plato; 7. Edward Young; 8. Lord Tennyson.

MARMORA NEWS.

MARMORA, Dec. 10.—Mr. William Meehan is home from Oshawa on a visit.

Mr. and Mrs. H. A. McNally spent Tuesday afternoon in Belleville.

Mrs. Robert Forsythe and daughter of Boston returned home on Thursday after visiting relatives in this vicinity.

Mr. Almond Boyd has purchased the property of the late Thomas McQuaig in Belmont township and also disposed of his own property to Mr. Harry Edwards.

Mr. J. N. Doyle has been confined to his home for the past few days through illness.

Mrs. P. Smith is on the sick list.

lumbago
backache
Quick relief comes as congestion goes

Absorbine Jr.
THE ANTISEPTIC LINIMENT
At all Druggists 1.25

XMAS CARD SPECIAL!

While They Last

A quanity of Folders can be had at much below cost. See them 5c each

Christmas Greeting Cards

at the

EXAMINER OFFICE

Most of them have handsome lined envelopes in very attractive color combinations.

An Exclusive Showing

All Moderately Priced

COME IN AND SEE THEM

Make your selection while range is complete and avoid disappointment

LARGE MARKET THIS MORNING

Patrons and Vendors Alike Numerous at To-day's Session.

CHICKENS 20 CENTS.

The farmers' market was well patronized this morning. Supplies in the basket section were very plentiful. Chickens were priced from 20 to 25 cents a pound, the lower price prevailing during later hours, and ducks were selling from 25 to 28 cents a pound. Geese were 25 cents and turkeys 43 cents a pound. Eggs were 60 cents a dozen and butter from 40 to 45 cents a pound.

Duck down pillows were offered at $6 a pair and goose filled samples at $5.50 a pair.

Three Indian women from the Rama reserve near Orillia had dainty things of traditional manufacture. Little baskets of colored sweet grass and porcupine quills were 50 and 75 cents and tall baskets for clothes were $1.25 and $1.50. Pretty beaded bags in soft brown leather were $2 and bedroom slippers of the untanned skin were 75 and $1.50, in baby and adult sizes.

Christmas puddings were offered for 50 cents in two-pound bags.

On the open market, aload of hay was $14. Potatoes, "guaranteed," were $175 a bag, and Spy apples of varying quality were priced from $3 to $17 a bag. Lamb was 23 and 25 cents a pound, beef 12 and 14 cents, and pork 15 to 18 cents, for front and hind quarters. Honey was 14 and 15 cents for the clover variety, in five and ten pound pails. The fish vendor had salmon trout and white fish at 18 cents a pound, fillets at 15 cents and fresh sea herring at 10 cents a pound.

SECOND LECTURE IS WELL ATTENDED

Prof. Pratt ontinues Talks on American Poets at Y.W.C.A.

An appreciative audience filled the green room of the Young Women's Christian Association last night for the second of Professor's Pratt's lectures on American poets. Miss Margaret Hamilton presided and announced the musical numbers of the evening, which included a pianoforte solo, a "Minuet," played by Miss Mary Harstone, and two songs, "The Blind Ploughman" and "Advice," sung by Miss Daisy Murray, with accompaniments played by Miss Gwen Donley.

Speaking first of Robert Frost, the New Englander who interprets in rugged verse the spirit of the soil, Dr. Pratt quoted some of the work of this man, whose style is non-rhetorical, severe and economical in design. A realist, "but not sensational, like the realism that emphasizes degradation," he has a style marked by calm, intense expression, filled with controlled pathos, but always steering clear of the slough of sentimentality, which was admirably displayed in "The Death of the Hired Man," the two stanzas of "The Pasture," "The Mending Wall" and "Good Bye and Keep Cold," a whimsical address to an orchard.

Carl Sandbergh, head of the "vers libre" movement in the United States, which has its expression "in that movement whose high priestesses are Harriet Munroe and Amy Lowell," was next chosen, and was characterized by the speaker as "the most indigenous of the United States poets," with the national consciousness of his land expressed in his verse, which is strident, blatant, powerful, full of the idiosyncrasies of its speech, with words fierce, strong and impetuous, centred about America's industrialism. Non-lyrical, with a "bull-necked atmosphere" about the verses, which is of that free verse type cynically termed "shredded prose," Sandbergh loves to talk of the smoke-stacks, the machines, the factory smells, of his land.

A powerful quoted poem was "Chicago," "hog butcher of the world, stacker of wheat, a sprawling city with big shoulders," whose wicked, crooked, brutal soul was laid bare by the composer, turning at last to the other side of the city, "laughing as a young man laughs; the stormy, husky, brawling laughter of youth."

"Cool Tombs" was another quotation, and the six-line bit called 'Fog,' with its haunting simile in "the cat feet of the fog," coming in to sit on its haunches, surveying the city, and then moving on. "Nocturne," written on a pool of water in a brick yard, was another example of this author's crass humor, also the brief pungency of "Grass," the lurid symbolism of a "Jazz Phantasy," and the descriptive opening stanzas of a poem entitled "Smoke and Steel," from the book of the same name, painting in words the heart of steel, which is made of "smoke and the blood of a man." "In the blood of men and the ink of chimneys, the smoke nights write their oaths" was an unforgettable sentence of dynamic effect.

A few excerpts from "The Spoon River Anthology," by Edgar Lee Masters, who took a little Mid-Western town and brought back to it in verse two hundred of its dead citizens, to make them write their own epitaphs, "honest and remorseless," were read, also the odd poem called "Silence," with heart-catching bits descriptive of the many silences of life, and the conclusion: "If we in life cannot speak of profound experiences, should we expect the dead to tell us. But the silence of the dead shall be intelligible as we approach them."

Speaking of the large number of American poets who are devoting their time to making articulate the unspoken woes of the poor, Dr. Pratt referred especially to Edwin Markham and read a portion of his famous "The Man With the Hoe," which was inspired by Millais' painting of a peasant. His poem on Abraham Lincoln was also quoted, and Louis Untermeyer's "Caliban in the Coal Mines," the desperate cry of the subterranean worker for light: "God, if You wish for our love, fling us a handful of stars."

A bit of the burlesque humor of Alex. Rogers, in a quotation in the negro dialogue, finished the evening's programme.

PAIR SENTENCED TO 10-YEAR TERM

Mrs. Lilliendahl and Beach Go To State Penitentiary For Crime.

MAY'S LANDING, N. J., Dec. 10.—(Canadian Press).— Mrs. Margaret Lilliendahl and Willis Beach, convicted of voluntary manslaughter for the killing of the woman's aged physician husband, Sep. 15 last, were to-day sentenced to ten years each at hard labour in the State prison at Trenton.

The sentence was the maximum penalty for manslaughter. New evidence by which they hoped to win a new trial was not forthcoming. The widow's counsel declined to say whether they would make an appeal.

The sentence on the widow and the Ashen faced chicken farmer with whom she is alleged to have had intimate relations was the final step in their trial for the killing of her husband.

THE MARKETS

Selling Of Rail Shares Checks New York Rally

NEW YORK, December 10 (Canadian Press).—The rally in stock prices was checked to-day by the heavy selling of railroad shares. Early gains of one to five points in a wide variety of stocks were substantially cut down or converted into losses by a late liquidating movement. Operations for the advance had lifted more than a score of issues to new peak prices for the year, or longer, in early trading. Southern Pacific crossed 126 to the highest price in 15 years, but quickly sold off more than three points on the O'Fallon decision.

The closing was heavy.

Toronto Market Firm; Trading Range Wide

TORONTO, Dec. 10 (Canadian Press).—Trading was widely scattered on the Toronto Stock Exchange today. The market was generally stronger, with Canadian Pacific Railway and Brazilian leading the lists with gains of 2½ and 2 points respectively. The former closed at 210½ and the latter at 225. International Nickel closed 15-8 down at 71 5-8, Canadian Oil was one higher at 44, Consolidated Smelter one better at 270, and Massey Harris one-quarter stronger at 37¾. Among the liquors, Carlings showed 1¼ better at 37¼, and Walkers a half point at 60½.

All Grains Advance After Steady Opening

CHICAGO, Dec. 10 (Canadian Press).—An all around advance in grain values took place today following unusual steadiness displayed at the opening. The entire list of Chicago initial quotations showed no change exceeding a quarter cent in either direction, but the Buenos Aires market opened one cent higher and this stimulated buying here. Starting at the same as yesterday's finish to ⅛c off, Chicago wheat soon scored a moderate general advance. Corn opened unchanged to ⅛c up and then rose decidedly. Oats paralleled the action of corn. Provisions were easy.

Opening prices were: Wheat, December 128⅜, March 132½. Corn, December 88, March 92⅜. Oats, December 52, March 54⅝.

* * *

Department Store Rumor Is Denied

Both G. T. Clarkson, trustee in charge of the Canadian Department Stores, Limited, and C. L. Burton, General Manager of the Robert Simpson Company, Limited, gave emphatic denials last night that negotiations were under way by which the Robert Simpson Company might take over some of the 21 department stores scattered throughout the Province and one in Montreal. "We are not interested," said Mr. Burton. Mr. Clarkson said no proposition of the kind had been received by him.

IN POLICE COURT.

Ezra Ketchum of the village of Norwood pleaded guilty this morning to the charge of selling liquor and was sentenced to two months in the common jail. Mr. Ketchum was arrested by Chief of Police Puffer of Norwood.

COUNCIL ENDS

(Continued from page one.)

for the addition to the Court House and the tenders requested $25,000, it would not issue any at this time.

The Council took a very humane attitude towards the baby in the jail, and it decided to pay 75 cents a day for its keep in a private home until it was two years old or was adopted.

The Council was informed that the insane Chinaman in the jail had been taken back to China by two of his fellow-countrymen who were returning.

Orders were issued to cover the steam pipes under the floor of the jailer's residence.

F. T. Webster was instructed to prepare plans for the draining of the swamp on the Block road in the Township of Otonabee. Mr. Webster recently made a survey there, and notified the County that there was a drop of one foot three inches in the first 3,000 feet, and considerably more in the rest of the swamp. A floating bridge is over the creek on this road, and every year there has been considerable trouble with the bridge. The digging of this ditch, it is hoped, will overcome the necessity of having a bridge of this kind on that road.

County Clerk Elliott announced to the Council that he was ready to assume his duties again after the summer's leave of absence. Members of the Council expressed their pleasure at having Mr. Elliot come back and look after the duties of county clerk and treasurer.

Reeves Montgomery and Cavanagh paid tribute to Charles Elliot for the way in which he had carried out the duties in the absence of his father, and all the Council joined in the expression with a hearty handclap.

From all reports the personnel of next year's County Council is to be considerably different, as many of the Reeves have indicated that they are not going to run for office again.

LEGION NOTES

Just over two weeks from now Christmas will once again be with us, and as unemployment is becoming more prevalent it is expected that quite a demand will be made upon the resources of the branch funds in order to make provision for those in need among the members of the Legion.

In order to raise funds to assist in this worthy cause the Euchre committee have for some time arranged for a mammoth euchre drive and dance which will take place on Wednesday, December 21st. Tickets valued at 50c. are on sale now and can be obtained from the various agents and also at the office of the secretary of the Legion at Murray street.

Those purchasing tickets, besides attending the euchre and dance, have also a chance on the great prize draw, which takes place on the same night. The prizes are of a high class, consisting of a Chesterfield suite, valued at $175.00; table, $22.00; lamp, $16.00; cedar chest, $14.50; ton hard coal, $15.00; Kenwood blanket, $10.50, and a silk bedspread $7.00, in addition to five geese.

In addition to the foregoing prizes, each purchaser of a ticket will have a free chance to win a pair of all wool blankets, kindly donated by the Canadian Departmental Stores, Limited. Free coupons for this special prize will be distributed to-day and are to be dropped in the Canadan Legion coupon opposite the elevator on the third floor of the above named store.

Liquor Store Open For Several Nights

For the convenience of the working people and all those who cannot get to the Government Liquor Store during the day, the Liquor Commission has decided that the Peterborough Liquor Store should stay open until 9.00 o'clock on Tuesday, December 13 and 20, and on Thursday, December 15 and 22. The store will also be open until 6.00 o'clock on Saturday, December 17 and 24.

CHRISTMAS MUSICALE

The Christmas Musicale of the Women's Art Association was held yesterday afternoon in the studio of the Conservatory of Music, with a good attendance of the members. The program was appropriately arranged for the Yuletide season, the musical numbers being marked by the Christmas atmosphere. They were announced by the president, Mrs. William Blackwell.

Several finely-rendered vocal solos were given by Mrs. G. F. Liddle, contralto, and Mrs. W. H. Hohner, soprano. Mrs. Liddle sang "The Birthday of a King," "Oh, Thou That Tellest" from "The Messiah," and a very attractive number in an old Christmas carol, centred about the legend of "Good King Wenceslas," the Saxon monarch who commenced the giving of gifts at Christmas tide. Mrs. Liddle's lovely contralto voice was warmly encored in this selection, which was repeated by request, and had the accompaniment of the ensemble which formed a part of the program.

Mrs. Hohner sang "Night of Nights," "Come Unto Him" from The Messiah, and "Holy Night," with accompaniments played by Miss Marion Adams. Mr. Liddle played for Mrs. Liddle. The ensemble, with Miss Isobel McKee at the piano, and led by Arnold Spencer, violinist, played a jolly Yuletide arrangement of Christmas airs, entitled "Around the Christmas Tree." Members of this youthful group of musicians are Jack Thackeray, 'cello; Max Warne, Stewart Widdess, Stanley Northrop and George Barns, violins, and Sid Parkins, clarinet.

The various numbers on the musical program were heartily encored. At the conclusion of the entertainment, afternoon tea was served.

The exhibition and sale of work held by the Women's Art Association during Thursday and Friday of this week at the Conservatory, under the auspices of the Guild of Arts and Crafts, was very successful. A comprehensive idea of the scope of the talent of the members was afforded by this display of their ability along various lines of artistic endeavor, which covered a wide range. Against the wall, in cabinets and on tables were arranged many pretty things. A feature of the exhibition was the distinct note of progress marked by the work since the exhibition of a like nature, which took place last season. The idea behind this exhibit was happily phrased by the president, Mrs. Blackwell, to whose initiative much of its success is due, in a quotation: "Criticism may be baneful or benign, constructive or destructive, but applied with discrimination it will generate an educated public spirit; and when our artists realize that they are working for a community that has some tincture of civic and national pride, they will receive the incentive that stimulated the masterpieces of the past."

The exhibit included some lovely things in handicraft; sketches in oils and water colors, in bits of natural beauty, figures and still life, hand-pointed china of the daintiest types, in free and conventional designs, in lustres, black and white silhouette work, Dutch figures and peacocks, Christmas cards and bridge score covers, specimens of batik work and of tied and dyed effects in gay scarfs and cushions, and table linen, painted lamp shades, hooked, crocheted and braided rugs, homespun bags and scarfs, pretty sealing-wax novelties, raffia bags, exquisite little taffeta party bags in pastel tints, a finely-embroidered table-cover, tiny worked wool mascots, painted scarfs and handkerchiefs, gesso work (a type of gilded papier mache handicraft) in book ends, candlesticks and a teapot, and something unique in an old-time sampler, the work of Mrs. N. H. Sutton, who chose a real old-time verse for a central figure to a design that included Adam and Eve and the wily serpent. The verse ran thus: "Our parents ate forbidden fruit, and from their glory fell; And we their children thus were brought, To death and near to hell." An illuminated address, the work of Miss Mamie McCarthy, and loaned by His Lordship Bishop O'Brien, to whom it was recently presented by the Knights of Columbus, was another novel feature. Many of the members had exhibits in three or four of the sections.

Ladies contributing to this display of lovely handicraft included: Mrs. John Crane, Mrs. P. L. Allison, Mrs. J. E. R. Munro, Mrs. T. Cruickshanks, Mrs. William Blackwell, Mrs. F. C. Webber, Mrs. B. L. Barns, Mrs. R. Regan, Mrs. N. H. Sutton, Mrs. J. Kennett (who also demonstrated weaving with a hand-loom on Thursday), Mrs. H. E. Connolly, Mrs. F. Hooper, Mrs. J. H. Seals, Mrs. A. Harris, Mrs. B. Moore, Miss Cameron Edwards, Miss Geraldine Glover, Miss L. Elliott and Miss Mamie McCarthy.

Assisting Mrs. J. E. R. Munro, general convenor of the exhibit, were Mrs. T. Cruikshanks, Mrs. V. S. Foster, Mrs. F. Hooper, Mrs. B. L. Barns, Mrs. N. H. Sutton, Mrs. J. H. Seels and Miss Mamie McCarty.

It is the intention of the Association, as is done in other cities, to maintain a constant exhibition at the studio of examples of the work of various members, these pieces to be placed in a special cabinet provided for the purpose.

W. H. CLUXTON BURIED TO-DAY

Pioneer Resident of This City Borne To Grave By Masonic Brethren.

BORN HERE IN 1842.

From the Comstock Funeral Parlors, George Street, this afternoon, there moved to Little Lake Cemetery, the funeral cortege of one of Peterborough's truly pioneer residents, the late William Henry Cluxton, whose death took place in Port Hope on Thursday, December 8, terminating a long and useful life of some eighty-five years' duration. In that solemn little group that travelled by motor to the graveside were many brother Masons, paying their final respects to the eldest member of the local lodges.

Early in the nineteenth century there came to Canada from Ireland the late William Cluxton, who settled in Peterborough and set up a general merchandise business after taking a week's journey by stage to Montreal, where he purchased his supplies. Residing in what was known as the Scotch Village with his family, Mr. Cluxton became owner of what was later known as the Cluxton building, situated at the corner of George and Hunter Streets.

On March 19th, 1842, there was born into his household a son, William Henry, whose life, or the major portion of it, was destined to be spent in and for the City of Peterborough. William Henry Cluxton grew to manhood, gaining his education in the public schools here. He subsequently went into the insurance business, his office being situated in the Cluxton building. As an agent for the Liverpool-London Globe Company, of England, and the Hartford Fire Insurance Company of Hartford, Connecticut, he became known. Later he was associated with his father in the exporting of cheese to England. It is interesting to note that the cheese was loaded into cars at Peterborough and placed on board the ships at Montreal.

The late Mr. Cluxton was known, too, as a sportsman and became quite a noted marksman. He strongly inclined to the hunting of partridge. He was also associated with the Curling Club of his native town as one of its original members.

Early in life, deceased became a member of the Masonic Order, with which he was associated at the time of his death, which occurred at the home of Mrs. Ada Ambrose at Port Hope. He was therefore the oldest member of the local lodge, and it was quite fitting that his brothers should be in charge of his funeral.

On retiring from business here some twenty-five years ago, the late Mr. Cluxton moved to Windymere, his home near Bobcaygeon, and from there, during the past year, he went to Port Hope.

Among those from outside points attending the funeral were: Mrs. George Cluxton, of Toronto, a sister-in-law; Lawrence G. Cluxton, a nephew, from Montreal, and Walter H. Cluxton, a nephew, of Toronto.

IT PAYS TO ADVERTISE

STORM AND FOG

(Continued from Page 1)

on board since Wednesday. The whistle of the boat can be plainly heard although a haze of snow over the lake renders it invisible. It may be possible this morning for tugs from Little Current to come around the east side of the island and reach the Agawa. The wind has moderated considerably and the sea is calmer. Nothing definite as to the fate of the ship's crew is known.

Tug Held Up.

OWEN SOUND, Dec. 10 (Canadian Press).—An Owen Sound wireless operator heard the tug Strathbogie at 10.30 o'clock this morning broadcasting from her position in the lee of Cove Island. The tug declared that the weather was so bad at the top of Lake Huron that it was doubtful if a start could be made to-day from her present position toward the wreck of the Agawa.

TORONTO, Dec. 10 (Canadian Press).—The situation of the crew of Agawa remains perilous today, seventy-two hours after the ship grounded in Michael's Bay. The tug Strathbogie today was again baulked by weather in attempts to go to the Agawa's aid and is at Cover Point thirty miles away. The Agawa's hull is believed to be still intact.

The crew of the Altadoc are awaiting coastguardsmen to take them from their badly damaged vessel but are in no immediate danger.

The threatened tie-up of lake freighters was averted for a time when three steamers, the Britt, the Brockton and the Assiniboia, crashed their way through the ice jams in the Sault canals.

A wireless received at Port Arthur stated that coastguard crews had been unable to locate the Altadoc on Keewanaw Point. The tug Champlain, however, was believed standing by.

The tugs Bronson and Bowman are standing by the steamer Martian aground on Hare Island. The weather at the head of the lakes is moderating but navigation conditions are still bad.

Missing Steamer Safe

The steamer S. B. Squire, reported a day ago to have foundered in Lake Huron, arrived in the Lower St. Mary's River today covered in ice.

Strathbogie in Shelter

OWEN SOUND, Dec. 10 (Canadian Press).—Whether or not the rescue tug Strathbogie will be able to reach the grounded steamer Agawa in time to save its crew is again doubtful. After a report that the tug had today endeavored to make a new start from Tobermory, it was learned that it is now anchored off Cove Island at the tip of Bruce Peninsula, within thirty miles of the Agawa. It is sheltering from the terrific westerly gale blowing across the top of Lake Huron. To attempt to leave the shelter of the island would be suicide, according to word from Tobermory.

Tie-Up Averted

SAULT STE. MARIE, Dec. 10 (Canadian Press).—The threatened tie-up of lake freighters was averted for a time when the steamer Britt, which has been fast in the ice in Mud Lake, was released by the Thompson Towing Company tugs about midnight. The Britt proceeded eastward. The steamers Brockton and Assiniboia followed her through. The weather here has moderated slightly.

Hope to Save Crew

SUDBURY, Ont., Dec. 10 (Canadian Press).—According to a long distance telephone conversation with Little Current, Ontario, marine men of Manitoulin Island have not yet given up hope of rescuing the crew of the Agawa. Reports that fires were going on the ship were revived today and experienced Lake sailors are ready to put out with tugs from Providence Bay and other points the moment a lull in the storm gives them opportunity.

Max MacKenzie Wheelman.

On the boat Agawa, the wheelman is Max MacKenzie of Collingwood, a nephew of the Rev. A. W. MacKenzie of Lakefield. The young man who is but 16 years of age but a fine speciman of manhood, spent three years on the Conway, a British ship for training boys for merchant marine. On this ship were 400 cadets of which theff were six cadet captains, three of them being Canadians.

Watch and Overcoat Are Sold For $3.00

An overcoat was sold on the market this morning by Auctioneer J. F. Thornton for $3.00 and when the former owner of the coat came to investigate, he found that his gold watch valued at $10.00 had gone along with the overcoat in one of the pockets.

Little attention was paid to the man who bought the coat and as the result nobody knows who it was. The police were asked about the case but no clue to the purchasing party was furnished. All the owner of the watch can do is to wait and trust to the honesty of the buyer of the coat.

For Twelve Years

For more than twelve years. The Northern Miner has been the informant of the mine manager, the mining authority of the banker, and the trusted guide of thousands of investors.

Its ability to gather and interpret absolutely reliable mining news has gained for it the largest regional mining circulation in the world and the continued support of leading firms advertising to the mining industry.

NORTHERN MINER

COBALT, ONT. $3.00 a Year

All the News of the Mines Ontario, Quebec, Manitoba

REGULAR BAPTISTS HOLD ORDINATION

Rev. C. M. Carew Acts as Moderator at Cannington Ceremony.

LINDSAY, Dec. 10. — (Canadian Press). — The first ordination held in the newly organized union of regregular Baptist Churches of Ontario and Quebec took place at Cannington yesterday when E. A. Dallimore of Toronto was ordained pastor of the Regular Baptist Church of Cannington and Sunderland. Delegates from many nearby points composed the ordination council. Rev. C. M. Carew of Fenelon Falls was appointed moderator of the council.

SOVIET PLANS GENEVA AGENCY

LONDON, December 10 (United Press). — The suggestion of Hon. Raoul Dandurand that the League of Nations ought to have its own leased wires between Geneva and London in order that the British Empire might be kept fully informed as to the League's activities, has evidently suggested to the Soviets that they ought also to be in a position to watch what the League is doing.

In this connection it is understood that the Union of Soviet Republics will establish a branch news agency at Geneva from which to obtain the latest information. It is believed to be part of a propaganda movement aimed at the resumption of diplomatic relations with countries like Great Britain and Roumania. It has been disclosed that Litvinov during his visit to Geneva, recommended that Lithuania call off the state of war with Poland, but at the same time refuse to establish diplomatic relations. His object was later revealed when he asserted that the League ought to compel Britain and Rumania to entertain official relations with Moscow.

The French retort to this proposal was that the time to raise such a question was after Russia had become a member of the League. It is not believed that the Soviets have any intention of joining the League in view of their previous declarations, and observers opine that their object is to make use of it to further their European policy and propaganda activities.

BAZAAR IS HELD BY LADIES' AID

St. James' Church Society is Holding Annual Sale of Work.

Friday afternoon and all day today, a steady stream of customers has been attracted to the store at 285½ George Street, where the Ladies' Aid of St. James' United Church is holding its annual bazaar. This bazaar is usually an event in the society, and is also eagerly looked forward to by seekers after the article of unusual beauty and usefulness wanted for gifts at the Christmas season.

Mrs. A. Wilson, the Ladies' Aid President, welcomed all comers with her usual grace, introducing them impartially to the various booth managers.

The arrangement and color scheme was extremely pretty, bringing out many novel and pleasing ideas. Nearest the door was the Fancy Work booth which overflowed into a prettily decorated window. Here Mrs. F. D. Elliott, Mrs. R. Bannon and Mrs. F. Armstrong displayed a variety of beautiful luncheon and buffet sets, table runners, doylies and scarves of the finest hand needlework.

A table of knitted articles consisted of tiny wool suits to fit children from two to four: booties, mittens and everything needful for the cold days, was in charge of Mrs. A. Emery and Mrs. J. Ruth. These ladies also displayed a quantity of useful flannelette garments and several fascinating patch-work quilts.

Another equally interesting table in charge of Mrs. Hugh McCullough, was filled with aprons of many styles and colors, made a special appeal to the housewife.

The King's Own Bible Class was represented by Mrs. W. K. Sloan and Mrs. M. H. Drysdale, who joined the Ladies' Aid by contributing many beautiful articles for the sale, also assisting at the bazaar.

Mrs. Frank Pratt had a huge assortment of homemade candy, cakes and pies. A row of delicious plum puddings, with the recipe attached to each, and daintily tied in Christmas wrappings, were sold with amazing rapidity.

Mrs. Harold Fry made a very capable and efficient cashier, and was expected to almost do the impossible, being in demand in two or three places at the same time, with her rapidly growing wallet.

At the present no definite statement of the proceeds of the affair has been given, but from appearances the returns must be very gratifying to those interested.

The Husband Hunters

The play The Husband Hunters," presented by the senior pupils and some ex-pupils of King George school, last evening, under the direction of Mrs. E. Wand, was a decided success. Numbers were turned away as the hall of King George school was packed to its utmost capacity at at early hour.

The first act was the "School for Fascinators," where general deportment, music and cooking was taught, but whose real aim was to secure husbands for its students. The part of conductress of the school, Mrs. Ketchume, was exceedingly well taken by Marion Mitchell and she was ably supported by the girls of the school.

The Widow Dubb ..Bernice Ferguson
Mandy Dubb ..... Phyliss Rome
Miss Bean ..... Margaret Grierson

They were being instructed to write love letters and wrote to some of the prominent men of Peterborough, in the persons of Judge Huycke, Dr. McPherson, J. J. Turner and J. A. O'Brien, describing their good qualities and accomplishments. This caused many ripples of laughter and loud applause from the audience.

The girls of the school who were taking cooking lessons, Jean McCauley, Barbara Gray, Nora Gemmel, Eva Barringer, Hazel Seymour, then came in and decided to send out samples of their cooking.

A splendid part was then enacted when a number of girls, Dorothy Dodds, Emelene Millar, Gladys Mortimer, Hilda Joyes, Phyllis Rome and Margaret Grierson, dressed as up-to-date "young men," designated in the play as "The Swells," came in and did the "flirtation song" and "step" with the cooks and three girls in Cinderella costumes, Viola Ferguson, Isobel Hamilton and Maude Joyes. Mrs. Wand sang the verses of this song, and the Cooks, Swells and Cinderellas gave the chorus.

The following boys, John Crow, Morgan Perry, Jack Smith and Henry Shepherd, put on some exceedingly clever vaudeville stunts, dressed in high silk hats and carrying canes.

Miss Pearl Smith, the accompanist of the evening, performed her part very successfully.

After the "flirtation chorus," Mrs. Wand was presented wtih a beautiful bouquet of American beauty roses by little Florence Trebilcock, and Mrs. George Rowe delighted the audience with her readings.

Those taking part were entirely trained by Mrs. E. Wand, and she deserves great praise for her work.

OBITUARY

ROQUE GORDON.

Though he had suffered considerably from heart trouble during the last couple of years, the death occurred quite suddenly and unexpectedly at the home of his sister, Mrs. O. Laplante, 178 Lansdowne St. of Roque Gordon. In his passing, the city loses one of its most efficient and well-known contractors and citizens.

Deceased was born in La Prairie, Quebec, some sixty-eight years ago, coming to Peterborough as a young man. He became a partner of James Finnie and when his partnership was dissolved he has been engaged in construction work for the Otonabee Council.

The funeral of the late Mr. Gordon takes place on Monday morning, December 12th from his late residence, 84 Morrow treet to Sacred Heart Church and thence to St. Peter's Cemetery for interment.

Left to mourn are his sorrowing wife, formerly Ursule La Roque, two sisters, Mrs. Odino Laplante, Mrs. Solomn Barrett, two sons, Clement Gordon and Henry Gordon, all of this city and one daughter, Mrs. J. Carpenter of Toronto.

PLAN BOOK

with 150 pages of ideas for home builders. Send for your copy to-day.

Price 50c postpaid.

Published by MacLean Builders' Guide

342 Adelaide St. W., Toronto

The National to WINNIPEG and the West

The National leaves Toronto daily at 9.00 p.m. Arrives Winnipeg 10.00 a.m. second morning. Good connections at Winnipeg for all points in Western Canada.

Sleeping Car Service to SUDBURY

Enjoy a comfortable ride in all-steel standard drawing room sleepers. Car remains at Sudbury until convenient hour for rising.

J. B. DORAN, Ticket Agent, 324 George St., Peterboro. 'Phone 259

Travel CANADIAN NATIONAL

Come On

Down town to-night and spend an hour's jolly shopping at

Routley's Bazaar

The Whole Stock is at Your Mercy! Nothing Expensive

341 George St.

Christmas Specials for Tonight and all Day Monday

500 BOXES GIFT HANDKERCHIEFS

Special selling for three hours tonight of these beautiful Gift Handkerchiefs for ladies and children. 2 and 3 in a box. Embroidered and hemstitched. White and colored. Mull, lawn and voile.
MAIN FLOOR
6.30 TO 9.30—SPECIAL
25c a Box

FACTORY COTTON APRONS

Splendid quality Aprons, trimmed with gingham, chambray and chintz. Have pockets, and also designed in chintz patterns.
SECOND FLOOR
6.30 TO 9.30—SPECIAL
79c each

FABRIC SUEDE GLOVES

Splendid quality Fabric Suede Gloves for ladies, in either flare or turn-down embroidered cuffs and points. Good assortment of colors and sizes from 5½ to 8 in stock.
MAIN FLOOR—TONIGHT SPECIAL
59c Pair

500 GIFT BATH TOWELS

Heavy quality Fancy Colored Gift Bath Towels, extra double loop, very strong and absorbent, pretty check design, in colors of blue, gold and green. All jacquard border and centre. Has space for initial. Size 20 x 39 inches.
MAIN FLOOR
6.30 TO 9.30—SPECIAL
69c Each

GIFT STATIONERY

Pretty Boxed Stationery for gifts. Linen and suede finish, in colors, with contrasting color lining. Long and ordinary shape Envelopes. 1 quire.
GIFT SHOP—TONIGHT SPECIAL
50c a Box

Monday's SEARCHLIGHT SPECIAL

Hundreds of Useful GIFTS

39c each

Incense Burners, Glass Vases, Decorated Vases, Ash Trays, Tape Lines, Match Holders, Salt and Pepper Shakers, Candy Jars, Flower Vases, Night Sets, Candle Sticks, China Pin Trays, Flower Holders, Bridge Gongs, Paper Weights, Novelty Candles, Hand-dipped Tapers, Teapots, etc., etc., etc.

BOOKS FOR BOYS AND GIRLS

400 Books for the Children to read. Good stories and educational series. Alger Series, Boy Scouts, Camp-Fire Girls, Motor Maids, and many others.
MAIN FLOOR
6.30 TO 9.30—ALL AT
25c Each

BOYS' LEATHER GLOVES

Here you will find a real warm and comfortable Glove for the boy. Brown mocha, well lined, dome fastener and tongue opening. Sizes 6½ to 8.
MEN'S SHOP
6.30 TO 9.30—SPECIAL
$1.25 Pair

SILK UMBRELLAS

Just 50 only of extra good quality All-Silk Parasols for ladies. Covered with a real silk taffeta and mounted on a strong paragon frame. Colors are red, green, navy, black and mauve. All with tips and ferrules. Lovely handles. Some values as high as $8.00 each. Ideal Xmas gifts.
MAIN FLOOR—TONIGHT ONLY—SPECIAL
$3.98 Each

100 BABY DOLLS

A clearing line of Baby Dolls, Sleeping Dolls, Unbreakable and China Dolls. Some are double-jointed. Quite a few sizes to select from.
TOYLAND
TONIGHT SPECIAL
25c Each

SLEIGHS

About 50 only left of these strong Sleighs for the boys. They have flat steel runners, made of solid hardwood, well finished, good size.
TOYLAND
TONIGHT SPECIAL
49c Each

KIDDIES' STORY BOOKS

About 500 Story Books, such as Chatterbox, Mother Goose, Fun and Frolic, Bird and Animal Books, Fairy Tales and Vacation Days. Many others.
GIFT SHOP
TONIGHT—ALL AT
15c Each

2000 Rolls "Huron" Toilet Paper—10 for 27c
No 'phone Orders—No Deliveries.

Telephones 138, 139, 203

Canadian Department Stores Limited
SUCCESSORS TO THE CRESSMAN CO., LTD.

Saturday Store Hours 9 a.m. to 9.30 p.m.

"ESMOND" DOLL BLANKETS
Pink or Blue, with story of Bunny Esmond—500 Only:
15 CENTS EACH

TWENTY VESSELS ARE STRICKEN DURING GALE OVER GREAT LAKES

Thousands of Dollars Damage Done To Shipping Property.

NO DEATHS REPORTED.

Seven Downbound Grain Steamers Are Overdue at Detroit.

OWEN SOUND, December 10 (Associated Press). — The wake of the blizzard which swept with sub-zero weather across the country found more than twenty storm-ridden vessels on the Great Lakes in distress, wrecked or limping toward port yesterday.

Although no deaths were reported, thousands of dollars of damage was done to shipping, the gale leaving a trail of smashed shore property, wharves and ships.

Wreckage, believed to be from the steamer Agawa, was washed ashore at Providence Bay, Manitoulin Island, although the crew was reported safe. The Canadian steamer Martian was also reported in trouble near Port Arthur.

Three freighters whose whereabouts were unknown were located as the winds abated and the temperature rose. The steamer Hamonic wirelessed that she was in the shelter of Michipicoten Island, and the steamers Midland Prince and Dayton tied up safely at Sault Ste. Marie.

Grain Vessels Overdue.

The Oglebay, upbound from Sault Ste. Marie and the F. B. Squire, out of Port Colborne, Ont., were yet to be heard from, while at least seven down-bound grain vessels were overdue at Detroit. No word had been received as night fell from the grain-laden Altadoc, reported going to pieces on a shoal off Keweenaw Point.

Fast in 12 inches of ice in Mud Lake at Sault Ste. Marie, the steamer Thomas Britt awaited the outcome of attempts to reach her by the ice crushers.

An eighty-four-mile-an-hour gale snapped four vessels and a passenger steamer from their moorings at Buffalo, two of the ships being badly battered. Two package freighters headed up the lakes and two rum runners, said to have left Port Colborne, Ont., were unreported.

Chicago District Free.

No vessels were in trouble in the south end of Lake Michigan around Chicago, where the mercury hovered around 20 degrees above zero as the peak of the cold wave moved eastward. Warmer weather throughout the Middle West and South was in prospect for the week-end, with the milder winds only a few hours behind for the Atlantic seaboard.

The snow-choked roads of Wisconsin, upper Michigan, Minnesota, and the Dakotas took the attention of the occupants of those states as they attempted to restore rail communication and travel. The weather to the north was still sub-zero, Hibbing, Minn., reporting 34 degrees below, and snow was predicted.

Several additional deaths attributed to the cold were reported, sending the total for the storm well above the thirty mark.

FREIGHTER ASHORE.

MARQUETTE, Mich., December 10 (Canadian Press). — A large lake freighter, heavily coated with ice, was driven ashore off Shot Point in Lake Superior near here last night. Coastguardsmen were despatched to her aid. The ship's identity was not determined.

The bow of the boat is hard aground, not more than 600 feet off shore, and she is in about seven feet of water. It is expected to be several hours before the coastguard ship can plough her way through the heavy ice formations to reach the stranded vessel. The crew can be seen from shore walking about the deck, and are in no immediate danger. Shipping men here are of the opinion that the vessel is the Oglebay, upbound from Sault Ste. Marie for Duluth with a cargo of grain, which has been missing.

Westinghouse Radiotrons Give Better Results

In Radio tubes as in all other things, there is an accepted standard: Westinghouse. Just as the word "sterling" on silver defines a definite, unvarying quality, so the name Westinghouse on a radiotron carries the assurance of better radio reception. The Westinghouse series of radiotrons contain a type for every requirement. For sale by all reliable dealers.

MADE IN CANADA BY
Westinghouse
PIONEERS IN RADIO

J. M. GREENE MUSIC CO.
Charlotte Street.
Westinghouse Tubes Guaranteed.

OFFICERS ELECTED

(Continued from Page 1)

business but now the stock salesmen are cashing in on it," said Mr. Stephenson. But the time of reckoning will come and a new distrust will be formed in the minds of the public thinking more deeply on the subject of Life Insurance. The people must be taught that insurance is not merely a commercial business but that it is something higher.

Another form of competition is to be found right in the Insurance offices, in other words, the poor salesman builds up a sales resistence by ill-timed or poorly advised sales and since charity begins at home, such salesmen should be weeded out. This form of competition can be lowered by building up a better knowledge of life insurance and stressing what it does, not what it is. The salesman should not try to tell his prospect what he knows but what his prospect should know. In other words, the insurance man should learn to fit the policy to the man.

In aproaching a prospective policy purchaser, there are several things which the salesman should consider. He should learn to sum up physically, consider his financial standing and whether a low or high premium policy is advisable, and finally appeal to him according to his temperament for life insurance is a matter of sentiment, not logic. The speaker gave instances of how such courses have been applied before concluding.

Votes of Thanks.

In rising to move the vote of thanks to the speaker, Mr. Primeau Mr. Stephenson, D. Moore, guests at the head table referred to the success of the gathering so far, mentioned various phases of the address of the evening and concluded by voicing the appreciation of the members. His motion was seconded by John Strickland.

Election of Officers.

It is the custom of the Underwriter's Association to elect officers annually. Accordingly, the president, Mr. Tobin at this juncture called for nominations and the new officers were subsequently chosen.

Just before so doing, however, he took occasion to remark upon the splendid year which the association has enjoyed and announced that since the local organization has increased its membership, it has qualified as one of the few in Canada which will be honored by a visit from Dr., Rockwell, of New York, a noted insurance lecturer who will hold a three-day conference in this city some time in February. He also spoke of the good work done by the other officers and of the necessity of getting behind the new ones to help make the conference a success.

In the election of officers, the vice president of 1927, H. B. Mathews, of the London Life Company was honored with election to the presidency, the secretary, treasurer, Mr. Kenmure of Imperial Life Co. was made vice-president and H. Tiffin of the Manufacturers' Life Co., was elected secretary treasurer.

The appointing of an executive committee was necessary, and the following being named to comprise it:—

The officers for 1928 and Messrs. Boulton, F. Hickey, D. Bissell, C. L. Sackville, A. Jones and J. D. McQueen. Brief speeches were made by the newly appointed officers, the minutes of the last meeting were read and the meeting came to a close with the singing of the National Anthem.

COLDS THAT DEVELOP INTO PNEUMONIA

Persistent coughs and colds lead to serious trouble. You can stop them now with Creomulsion, an emulsified creosote that is pleasant to take. Creomulsion is a new medical discovery with two-fold action, it soothes and heals the inflamed membranes and inhibits germ growth.

Of all known drugs, creosote is recognized by high medical authorities as one of the greatest healing agencies for persistent coughs and colds and other forms of throat troubles. Creomulsion contains, in addition to creosote, other healing elements which soothe and heal the infected membranes and stop the irritation and inflammation, while the creosote goes on to the stomach, is absorbed into the blood, attacks the seat of the trouble and checks the growth of the germs.

Creomulsion is guaranteed satisfactory in the treatment of persistent coughs and colds, bronchial asthma, bronchitis, and other forms of respiratory diseases, and is excellent for building up the system after colds or 'flu. Money refunded if any cough or cold is not relieved after taking according to directions. Ask your druggist. Creomulsion Co., Limited, Toronto, Ont.

CREOMULSION

UNITED COUNTIES DISCUSS BOVINE TUBERCULOSIS

Recommend Appointment of Commitee To Form Restricted Area.

FINAL SESSION.

Council Presents Warden Elliott With Gold Watch and Chain.

COBOURG, Dec. 10.—At the final session of the Counties Council of the United Counties of Northumberland and Durham yesterday, the main items of business were the various reports which were to be presented to the Council as a whole. Besides the reports of the Road and Bridge Committee, the School Committee and the Finance Committee, the most interesting was the report of the Agricultural Committee. Following the usual formal heading, the report reads, we recommend the organization of committees in the townships of the United Counties of Northumberland and Durham to secure the necessary signatures for the establishment of a restricted area for the eradication of bovine tuberculosis. And that the appointment of these committees be deferred until the January session, 1928. This report carried the signatures of thirteen members of the committee. Since the matter of these restricted areas demanded considerable of the councillors' time at one of the sessions when a government representative was present to address the meeting, it is expected that every effort will be made to secure the said area.

The matter of a hundred dollar increase in the salary of the turnkey of the county jail was not favorably considered. It was finally left over for reconsideration, and the report amended to read that no action be taken. It was then accepted as amended. Dr. Hess, Hastings, read the lengthy school report. It appeared to be mostly a list of grants to the various rural schools throughout the counties.

Presentation to Warden.

But the item of business which every member of the Council awaited with the keenest interest was begun when Maher, Cobourg, under the heading of new business, moved that the Council act as a committee of the whole and Dr. Hess occupy the chair. Hess spoke briefly in a humorous trend and asked Maher to address the Council. Maher seemed to find his task both easy and pleasant. He spoke fluently, complimenting Warden Elliot on his ability as a councillor and leader and as a model for the younger citizens to follow. He claimed that it was not so easy to say nice things to any man when he had not the gift of blarney. He would rather fight with the chairman during the meetings and be a good friend of his afterward. The purpose of the proceedings, Maher explained, was to present to the Warden a gold watch and chain as a token of friendship from his fellow-councillors. The watch, he said, represented only a few dollars in money but it carried with it a great deal of sentiment. Money, he said, could not buy sentiment. He expressed a wish that each tick of the watch would recall many fond recollections of his association with the 1927 council and that Heaven's sweetest blessing would be for the future of his family.

Dr. Hess, with a few remarks which were very fitting to the occasion, stepped forward and presented Warden Elliot with a very beautiful gold watch. The watch was suitably inscribed, and carried with it a gold chain and a Masonic charm.

Warden Replies.

It did not require an expert to see that Warden Elliott was very much touched by this act of friendship. For a time it seemed that he would not be able to round out his remarks to the proportions of a fitting speech. He began by saying very frankly that he was greatly embarrassed and felt quite unable to suitably express his thanks. Of all the duties which had been his during the year, his present one was the hardest. He was sure that the watch would often recall his year in the Warden's chair. It had been the most pleasant year of his life, and he felt sure that the councillors could not fully realize the pleasure which his service on the Council had afforded him. He claimed that every member of the Council had done all in his power to assist him whenever called upon and that the success of the Council had been entirely due to their co-operation. He also mentioned the willingness with which the officials of the county had assisted him. Regardless of the hour he had found it necessary to call upon them for information or advice, they had always been ready to give it to him freely and fully. Colonel MacNachtan, in particular, had been very obliging. Mr. Grier, the road superintendent, had been another official with whom it had been a great pleasure to work. In conclusion, he stated that the watch would always remind him and that he would never forget the year he had spent as Warden of the United Counties.

Colonel MacNachtan was asked to address the Council. Years come and years go, he began, and it was sixty-four years since he had first begun to work in the county clerk's office as his father's assistant. During that time he had seen many changes. And in this respect he recalled a gentleman of many years ago, a Mr. Allan of Bowmanville, who used to come to his office and chat with him on the affairs which were at that time considered the olden days. It had been an uncle of the Colonel who was Warden of the Counties when the Prince of Wales opened the present building which housed the Council Chambers. He did not wish to compare Warden Elliott with any other Warden. He merely wished to say that he had always found Mr. Elliott a very faithful officer of the counties and a man who did his duty with exacting care and promptitude. Warden Elliott, he said, was always on the dot when wanted, and he was very pleased of the opportunity afforded him to add his personal congratulations to those of the Council.

Gives Recitation

Deputy Reeve Hooten, Cavan, was prevailed upon to give a reading. On a previous occasion, Mr. Hooten expressed his inability to make a speech. Now he is always called upon to recite, and his talent is always appreciated. This time it was the testimony of a Dutchman who was present when a steamboat on the Mississippi River was blown to atoms. It was a very humorous number and was received with loud applause.

Major J. M. Bygott, Campbellford, remarked that this was his first year as a member of the Council and he had received a great deal of instruction, in more ways than one. He had enjoyed every minute of his time in Cobourg and thought that the warden had been very generous with his advice and wished to add his personal congratulations to those of the Council as a whole.

Reeve Dudley, Colborne, claimed that he was no speaker and that as this was his fourth term and he had never yet been called upon for a speech, he had had no practice. He wished to say that, though he came from a small town, he was very proud of that same town. After adding his congratulations to those of the Council, he thought it best to act on some advice which he had received from Col. MacNachtan upon his first arrival at the Counties Council. This was, that he should never make a speech unless he had something to say. And when he had said what he had intended to say, he was to sit down. Therefore he sat down.

Reeve Nelson, Percy Township, was inclined to be humorous when he rose to address the assembly, but he, too, extended his congratulations in the utmost sincerity. Reeve McKay, Starkville, thought it unfair that Elliot should receive all the flowers. He reminded the councillors that unless he had a good wife who was not afraid to stay at the helm while her husband was attending to the affairs of the Counties, Elliot would have a different tale to tell. That the Council agreed with this phase of the subject was evidenced by the applause which rose as the speaker sat down. At this point the motion that the committee rise was carried and Warden Elliot returned to the chair. The motion to adjourn was already in the hands of the Clerk and before it was put into effect, the Warden expressed his hope that they would all be back for 1928 and wished every member a very merry Christmas and a happy and prosperous New Year.

The inscription on the Warden's watch reads: "Presented to Milton J. Elliot by the Counties Council of Northumberland and Durham for the year 1927.

PILSUDSKI WILL

(Continued from Page 1)

plan of settlement will involve, first, recognition by both Lithuania and Poland that a state of war no longer exists between them; second, declaration by both countries that henceforth they would be "neighbourly," and third, appointment of a commission which will temporarily watch over the disputed frontier and report any vital development to the council of the League of Nations.

Some doubt existed last night whether the council of the League of Nations would discuss the affairs this morning, much depending upon last-minute developments. League officials were inclined to the belief that Marshal Pilsudski would be present at the final discussion.

The general belief expressed here is that the council will find a way of securing at least a provisional settlement of the dispute, and by at-induce Lithuania and Poland to resume diplomatic relations and co-operate in economic and financial affairs.

Signs Conventions.

GENEVA, Dec. 10. — (Canadian Press.)—France yesterday signed the convention for the International Relief Union created under the auspices of the League of Nations.

The purpose of this organization is to help those stricken by calamities such as floods or earthquakes.

U.F.O. PASSES RESOLUTIONS

Government Control Act Emphatically Condemned By Convention.

IMMIGRATION ASKED.

TORONTO, December 9 (Canadian Press). — With contentious resolutions cleared out of the way, the United Farmers of Ontario convention passed swiftly through those remaining on the order paper in the final session to-day. The convention adjourned at noon after concluding its work. Among the resolutions approved were one favoring compulsory grading of all eggs sold commercially and another urging increased efforts to secure juvenile immigrants of both sexes, provided they are physically examined. The amendment recommending examination was moved by Miss Agnes MacPhail. A resolution urging that before Canada entered any war there should be an appeal to the people was moved by Mrs. Wilmot of Sharon, but she agreed to withdraw it until next annual convention. Another resolution asked exemption from taxation of farm improvements, while others sought reduction of the deer hunting season from thirty to fifteen days.

Emphatic condemnation of the Government Liquor Control Law as a temperance measure was declared by the United Farmers of Ontario in convention to-day. The resolution passed by the convention asserted that the appalling number of motor accidents, the overcrowded jails, and the increased number of assaults were proof of the futility of the Government Control system, and condemned the measure. There was practically no discussion on the resolution.

OBITUARY

CHARLEMAGNE LAURIER.

MANCHESTER, N.H., Dec. 10. — (Canadian Press.) — Charlemagne Laurier, a half brother of Sir Wilfrid Laurier, one of Canada's greatest statesmen, died at his home here yesterday after several months' illness. He was 66 years old.

Mr. Laurier had been a resident of Manchester for nine years and had charge of the Canadian government bureau here. He resigned his post on July 1 last because of ill health.

Mr. Laurier was born at St. Lin, Que., also the birthplace of Sir Wilfrid. For twenty-five years he was in the employ of the Canadian government. He came from Marquette, Mich., in 1918.

He is survived by his widow, Mrs. Eva Laurier; a son, Carolus, and a daughter, Marcelline. Mr. Laurier attended St. George's church, where the funeral will take place next Monday morning.

FREDERICK J. MIDDLETON.

There passed away on Friday evening, Frederick J. Middleton, the oldest son of Mr. James Middleton of this city.

He had been in poor health for some months, but just recently was brought into the city for further medical treatment. He leaves to mourn his loss his sorrowing wife and three children: Edna, Earl and Daisy, besides his father. The brothers are W. H. of Belleville, Warden J. A. of Smith, Dr. J. C. of this city, and one sister, Miss Lottie, also of this city.

He had been engaged in farming most of his life, and was known among his neighbors as one who was always ready and willing to do his share in the community. For a number of years he was an active member of L.O.L. No. 178, Smith.

The funeral will be held from 663 Water Street on Monday, December 12, at 2 p.m. Rev. J. E. Todd of George Street United Church will conduct the service.

DIRECT SERVICE TO
Port Arthur
Fort William
Winnipeg
Regina
Moose Jaw
Calgary
Vancouver

Leaves Toronto 9.00 p.m. Every Day

Good Connections:
At Regina for Saskatoon;
At Calgary for Edmonton;
At Vancouver for Victoria.

Standard Sleepers; Compartment-Observation Car; Tourist Sleeping Cars, Diner; Coaches;

Attentive Service
Excellent Cuisine

500 Miles of Superb Rocky Mountain Scenery

Canadian Pacific Hotels at Winnipeg, Regina, Calgary, Vancouver and Victoria.

GOLF AT VICTORIA THE YEAR ROUND

Ask any ticket agent for fares, timetables, etc., or write
W. FULTON
District Passenger Agent
TORONTO

Travel CANADIAN PACIFIC

Major League Magnates to Hold Conference Next Week

MANY CHANGES DURING PAST FIVE SEASONS

Coming Meeting Brings Constant Circle in Majors To Mind.

MEET AT NEW YORK.

Pittsburgh Pirates Had Won Two Pennants and World Series.

NEW YORK, Dec. 10. — The arrival in New York to-day of baseball men who will be going into conference next week in the annual meetings of the major leagues illustrated strikinly the many changes which have taken place in the national pastime in the past five years.

Five years ago only four of the present day managers who will ake part in next week's discussions were at the helm of their respective clubs.

Five years ago Judge Kenesaw Mountain Landis was considering dealing out drastic discipline to George Herman Ruth, whereas, as every school boy knows, the Babe is now a model youth of baseball

The Pittsburg Pirates who hadn't had a flag for 16 years, won two and a world series in the past five seasons.

Perhaps the most striking example of the changes wrought in this brief period, however, is furnished by a comparison of the managers of 1923 and those engaged for 1928:

American League.

New York—1923, M. J. Huggins; 1928, M. J. Huggins.

Detroit—1923, T. R. Cobb; 1928, G. Moriarty.

Cleveland —1923, T. E. Speaker, 1928——.

Washington— 1923, O. Bush; 1928, S. Harris.

St. Louis—1923 L. Fohl; 1928, D. Howley.

Philadelphia—1923, C. Mack; 1928, C. Mack.

Chicago—1923, W. Gleason; 1928, R. Schalk.

Boson— 1923, F. L. Chance; 1928, W. Carrigan.

National League.

New York—1923, J. J. McGraw; 1928, J. J. McGraw.

Cincinnati— 1923, P. J. Morgan; 1928, J. Hendricks.

Pittsburg—1923, W. B. McKechnie; 1928, O. Bush.

Chicago—1923, W. Killefer; 1923, J. McCarthy.

St. Louis—1923, B. Rickey; 1928, W. B. McKechnie.

Brooklyn—1923, W. Robinson; 1928, W. Robinson.

Boston—1923, F. L. Mitchell; 1928, J. Slattery.

Philadelphit — 1923, A. Fletcher, 1928, B. Shotten.

Two Have Survived.

Of the four managers, two in each league, who have survived the exigencies of that brief five year period, three are getting ready to step aside and are drilling understudies to do their stuff for them within another season or so.

Connie Mack is ready to let Eddie Collins have the reins in Philadelphia, John McGraw is grooming Rogers Hornsby for the job as boss of the Giants and Wilbert Robinson may have bought Davy Bancroft from the Braves withsomething simlar in mind.

Only Miller Huggins, once despised as a manager, goes on turning out one pennant winner after another.

MAY HOOK UP WITH THE BEARS

Tris Speaker May Play With the Newark Club Next Season.

Not satisfied with landing Jacques Fournier and Bill Lamar, big leaguers of repute for his Bears, Walter Johnson, manager of the Newark club, has virtually closed with the famous Tris Speaker, last year with Washington and for many seasons Ty Cobb's greatest rival. If he does he will have the greatest drawing club in the International League. It is reported from Rochester that Manager Stallings of Montreal has purchased the release of Frank Gilhooley, ex-Leaf, from the Colts. It is also reported that Walter Hagen has pulled out of the Rochester Club, leaving John Ganzell holding the sack.

INSPECTOR WILL RESIGN SHORTLY

Must Remove All Cause For Dissatisfaction, Says Premier.

TORONTO, December 9 (Canadian Press). — Inspector Lapensee, French inspector in the bilingual schools of Essex County, will resign his position after Christmas. Premier Ferguson, after a conference with him to-day, said that the inspector had absolutely denied the complaints published in the press, "but unquestionably it appears he caused a certain amount of dissatisfaction. No matter what the cause, we will remove all dissatisfaction and irritation," the Premier continued. "Inspector Lapensee may have unwittingly created this, but we must deal with it. He was only appointed temporarily until after Christmas, and after that he will be discontinued."

RICKARD MAY ATTEND BOUT

Famous Promoter Shows Interest in Belanger-Jarvis Scrap.

IN TRAINING.

TORONTO, Dec 10—Frenchy Belanger's little spat with Ernie Jarvis for the tadpole title is attracting attention from coast to coast, and some big fry in the sporting world will be here on the night of the 19th when the Canadian and English representatives clash at the Coliseum. There is a possibility that Tex Rickard will be on hand if only for the purpose of assuring himself that flyweights can draw a gate in the neighborhood of $30,000. The famous New Yorker laughed at the idea of little fellows drawing anything like that amount, according to Marty Berg, N.B.A. secretary, and the latter immediately invited the big fight promoter to come along and see for himself. Rickard said he would think it over.

Nearly all the officials of the National Boxing Association, including President Thomas Donohue, who is exercising a patrnal supervision over the bout, will be in attendance. Incidentally, he was delighted with the manner in which the last show was staged and said so in a latter to the Shamrock club, Jim Toland, manager of Harry Goldstein of Boston, who was beaten by Belanger at Montreal after holding the local champion to a draw, and Fred Winsor of San Francisco, manager of Johnny McCoy, claimant to the coast flyweight title, will be among those present. Winsor is the man who first managed Jack Dempsey, and McCoy, who hails from Rochester, is the first boxer with any pretensions to championship ability that he has handled since Jack Kearns took the Manassa Mauler away from him.

It will be good news to the "eight bit" boys that Playfair Brown has decided to reduce the reserved seats originally slated at $1.50 to $1, which means that now that the tax has been cut from 25 cents to 10 cents that the tariff for the next show will be lower than it was at the Belanger-Genaro bout. On the night of the show 3,000 general admissions will be sold at $1, including tax. The higher priced ring-side seats are being gobbled up fast and the advance sales promises to be the greatest in the history of boxing in Toronto, evidencing to the limit the enormous interest taken in the championship tilt.

Jarvis will be here on Monday. Nothing but good reports come from the Belanger camp regarding his training preparations. Both boys will be fit.

SPORT BITS

Asks Admission.

FORT WILLIAM, Ont., Dec. 10. — Brandon would like to play in the Thunder Bay Senior Amateur Hockey League with Fort William and Port Arthur, it is announced here yesterday. A wire has been read from G. C. MacKean, president of the Brandon Hockey Club, stating that the Brandon Club has been given permission to negotiate to enter the Thunder Bay Association will consider their application. Lake head clubs are being consulted on the matter, though it is not likely that they will consider it unless another team is found in Manitoba to make it worth their while making the jump.

Allan Cup Play.

PORT ARTHUR, Ont., Dec. 10. — This year's solution of the annual difficulty concerning senior Allan Cup hockey as between Thunder Bay and Manitoba appears likely at the present moment to bring about an arrangement whereby four teams will play through a schedule. Port Arthur and Fort William clubs, after a conference yesterday, gave out an announcement that they would approve of a series made up of Port Arthur, Fort William, University of Manitoba and Brandon if arranged by the Thunder Bay and Manitoba associations. There is reason to believe the associations will get together on this basis.

Signed Carlson.

MONTREAL, Que., Dec. 10 (Canadian Press).—George T. Stallings, manager of the Montreal baseball club of the International League, has signed Carlson, pitcher, formerly with the Baltimore Club.

Not Play To-Night.

MONTREAL, Que., Dec. 10 (Canadian Press).—Following examination of his injuries, it is not considered likely that Nelson Stewart will appear with the Montreal Maroons in their N.H.L. game with Detroit tonight. Stewart was injured in the game with Rangers last week. He may, however, get on the ice for short periods, it was said yesterday.

Suspension Lifted.

NEW YORK, N.Y., Dec. 10 (Canadian Press).—Suspension of Paulino Uzcudun, Spanish heavyweight, was lifted yesterday by the New York State Athletic Commission to allow the Basque to engage in a series of matches throughout the country.

Uzcudun originally was suspended for failure to fight Phil Scott, British heavyweight, here. He was permitted to meet Johnny Risko recently in a match arranged before Paulino came under the ban.

What You Want In the WANT ADS

INSIDE SPORTIN' DOPE

By A WISE CRACKER

Mister Sporting Editor:

I wonder, Mac, if some of the hockey magnates has heard the story of the bride that dug out her cook book and made 1 of them fancy puddings for desert the 1st dinner she cooked for her hubby. And the 2nd part of the sketch, smacked his lips over it, eat a coupla helpings, and said it was great. Next day at dinner the same kinda pudding appeared, and friend husband ,not quite so enthusiastic, eat a fair share. The 3rd day the same old desert without much response from the male half of the newlyweds. When it happened for about a week there come a day when the hubby turned pale at the sight of the pudding, and sez he guesses he won't have none. "Why," sez the ball and chain, busting into sobs, "I thought you told me you liked that pudding." "So I do," sez he, "but, by heck, I don't figger in eating it every day for the rest of my life."

That's about the way the hockey menu is being loaded up in Peterborough this winter, Mac, and right here and now I'm going to make the prediction that if the program as she is being planned now is carried out the fans is going to get so darned sick of hockey that they won't be enough at some of the fixtures to prove they was a game. This burg can't stand hockey 5 nights a week for a month or more, and it is a safe bet that some of the clubs will find nothing in the old sock long before the end of January. The Lakeshore group, both junior and intermediate, has got the brilliant idea of working in a double schedule that under the best of ice conditions wouldn't get through till the middle of Feb., and if there was any postponed games on account of mild weather, would be good for another week. Those birds must be figgering on jumping right into the semi-finals out of their group, and it is a cinch the O.H.A. will tell them they'd better be figgering in a winner around Jan. 31 as usual. Anyway, a double schedule in four and five-team groups is too much hockey when other games has to be worked in, too. And too much hockey can do the game nearly as much harm as no hockey at all, especially as it won't all be good.

Mister Mickey Murray is the latest Peterboro hockey product to jump into the moneyed class. Mister Murray is with Providence in the American-Canadian loop, and making good. By the way, Mac, the 8 former local players now in the pro. ranks would make a mighty sweet cash and carry outfit. By shifting Mister Jack Adams back to the defence, you could get the following line-up:

Goal—Mister Joe Dwyer, Kansas City; Mister Mickey Murray, Providence.

Right defence—Mister Jack Adams, Detroit.

Left defence—Mister Bert McLeod, Kansas City.

Centre—Mister Babe Bogardis, Stratford.

Right wing—Mister Irvin Bailey, Toronto Leafs.

Left wing—Mister Lornie Rose, Regina.

Subs.—Mister W. Ranger, Kansas City; Mister M. McDougall, Toronto Ravinas.

With Mister Jack Adams as playing manager, they's a gang that would take some beating, and 5 of the gang started their hockey career right here in Peterboro, too.

Well, they ain't much chance of getting them together, so we'll quit with this ripe dream.

Sportfully yours,
A. WISE CRACKER.

BOWLING SCORES

CITY LEAGUE

City League; Water Street Alleys. Rookies took two games from LeBarrs. Grant 230, Fox 217, 210, 207—636. LeBarr 210, 171, 224—605, Gimblett Jr. 214.

LeBarrs.—W. LeBarr 210, 171, 224—605; E. LeBarr 146, 189, 197—522; J. LeBarr Sr. 161, 151, 147—459; J. LeBarr Jr. 141, 198, 193—532; L. LeBarr Sr. 175, 199, 184—558.

Total—2676.

Rookies—Cunningham 151, 174, 163—488; Grant 155, 230, 225; Gimblett Jr. 197, 214, 189—600; Fox 217, 210, 207—636; Dummy 141, 151, 184—476; Dummy 147—147.

Total—2932.

WATER STREET ALLEYS MERCANTILE LEAGUE

Brinton Carpet took three games from C.D.S.L. Shaughnessy 283, 185, 165—633. Anderson 234, 227, 148—609. Martyn 226, Benson 254.

C.D.S.L.—Reid 170, 140, 125—435; Board 144, 125, 173—442; Benson 116, 254, 163—533; Dummy 125, 125, 125—375; Warren 187, 105, 140—432.

Total—2217.

Brinton Carpet—Martyn 226, 144, 191—561; Anderson 148, 227, 234—609; Rose 143, 173, 132—448; Leether 163, 154, 163—499; Shaughnessy 185, 165, 283—633.

Total—2750.

MOTOR LEAGUE.

Hudson-Essex took three games from Chevrolet. Webber high single and three 265, 234, 149—648; Baker 204, 206.

Hudson-Essex—Baker 188, 204, 206—598; McIntosh, 135, 145, 150—430; Sherwood, 76—76; Duck, 116—116; Brewer, 170—170; Webber, 265, 234, 149—648; Northey, 193, 161, 168—522.

Total—2560.

Chevrolet—Mitchell, 70, 133, 125—348; Sudders, 99, 137, 156—392; Pink, 160, 149, 187—496; Dummy, 76, 116, 150—342; Lillico, 135, 89, 159—383.

Total—1961.

Dodge took three games from Ford. Armstrong had high single and three, 232, 186, 219—637.

Dodge—Curtis, 154, 102, 131—387; Armstrong, 232, 186, 219—637; Eastwood, 103, 114, 72—289; Elis Armstrong, 116, 90, 137—343.

Total—1656.

Ford—Collins, 109, 122, 99—330; Girven, 90, 136, 99—325; Juby, 105, 93, 79—277; Cummings, 155, 131, 175—461.

Total—1393.

DE LAVAL LEAGUE.

De Laval Office took three games from the Foundry. Robinson high single 230, Ashmore high three 597, McIntyre 215, 213, Cutmore 230, Evans 220, Murray 231, Ham 209, 211, Griffin 204, Leman 205.

Office — Bathgate, 173, 145, 182—500; McIntyre, 112, 215, 213—540; Robinson, 138, 204, 161—503; Cutmore, 130, 230, 146—506; Fleming, 171, 162, 167—500.

Total—2549.

Foundry—Ashmore, 160, 227, 210—597; Ivison, 162, 162, 161—485; Dummy, 112, 145, 146—403; Dobson, 155, 123, 137—415; Evans, 133, 220, 171—524.

Total—2424.

Smith, 132, 120, 158—410; Forsyth, 143, 153, 236—532; Reid, 173, 123, 91—387; Carey, 167, 164, 169—500; Woodhouse, 121, 164, 118—403.

Total—2232.

Murray, 180, 183, 231—594; Williamson, 151. 136, 112—399; Ham, 209, 211, 152—572; Wise, 193, 124, 139—455.

Total—2410.

Chapman, 122, 157, 157—437; Styles 141, 132—273; Fowler, 116—116; Coombs, 98, 181, 103—382; Kingdom, 153, 198, 57—408; Cooper, 229, 176—405.

Total—2021.

French, 142, 140, 128—410; Dummy, 98, 132—230; Griffin, 100, 204, 158—462; Lipsett, 86, 192, 105—383; Thomas, 149, 176, 171—496.

Total—1981.

Meredith, 104, 110, 150—364; Lanouette, 106, 116, 129—350; Blair, 143, 142, 212—497; Girard, 134, 96, 154—384; Dummy, 117, 101, 119—337.

Total—1932.

Evans, 117, 146, 178—441; Low, 156, 131, 162—449; Lemon, 205, 101, 177—483; Galbraith, 174, 184, 168—526; Kennedy, 139, 144, 119—402.

Total—2301.

Our Boarding House - - - - - - - - - By Ahern

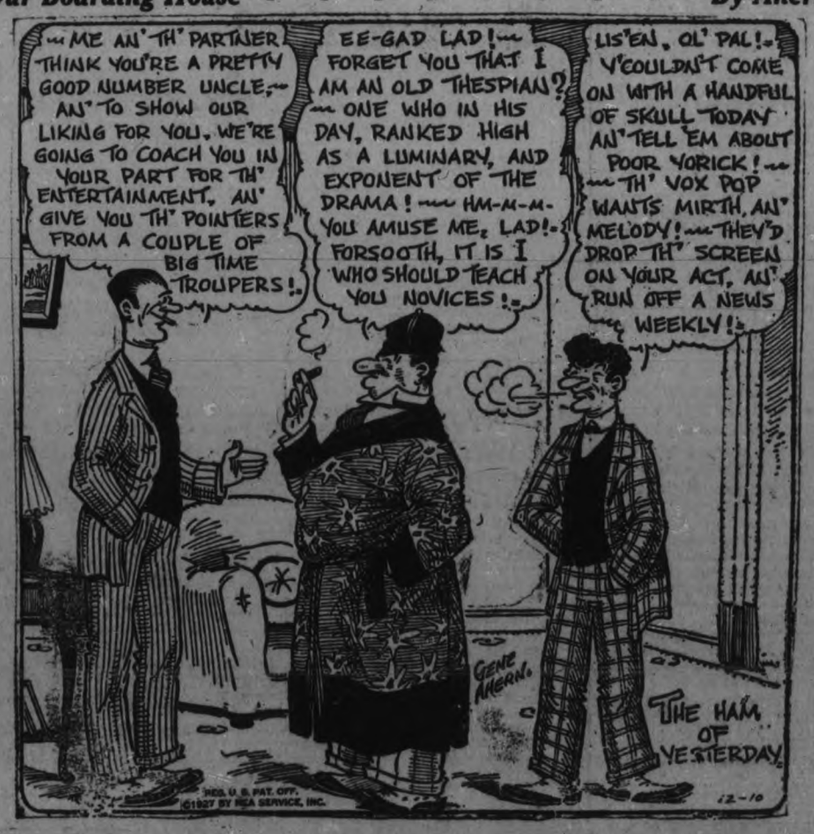

MAROONS BACK IN CAMPAIGN

Meet Detroit Cougars at Montreal To-night After Week's Rest.

N.H.L. FIXTURE.

MONTREAL, Dec. 10 (Canadian Press).—After a week's rest the Montreal Maroons swing back into action in the National Hockey League campaign when they meet Jack Adams' Detroit Cougars at the Forum tonight. It appears, however, that the seven-day respite from schedule games has not been long enough to allow injuries to mend and Maroons will probably start without Nels Stewart at centre. Dunc Munro has practically recovered from the injury to his hand and that to his ankle and will start on the defence with Red Dutton.

Nels Stewart suffered a painful injury to his side when Ching Johnston dug his stick into the Maroon centre in the game with Rangers here a week ago Thursday.

With Stewart unlikely to start, Maroons will have their regular defensive bulwark, with Siebert, Phillips and Ward as the first strong forward line, with Frank Carson, Oatman, Touney and Emms in reserve.

Adams and his Cougars are dut this morning. They leave again after the game to play Boston at Detroit Sunday night, and then fly back here to meet Canadiens on Tuesday night.

TRIBE STILL LACKS PILOT.

The Cleveland Indians are still without a playing manager, being unsuccessful in their attempt to land Bucky Harris, Washington pilot, or Eddie Collins of the Athletics.

BEST SINCE VILLA.

Ignacio Fernandez, Phillippine featherweight, who has been going good among the topnotchers of this country, is probably the best fighter from the islands since Pancho Villa.

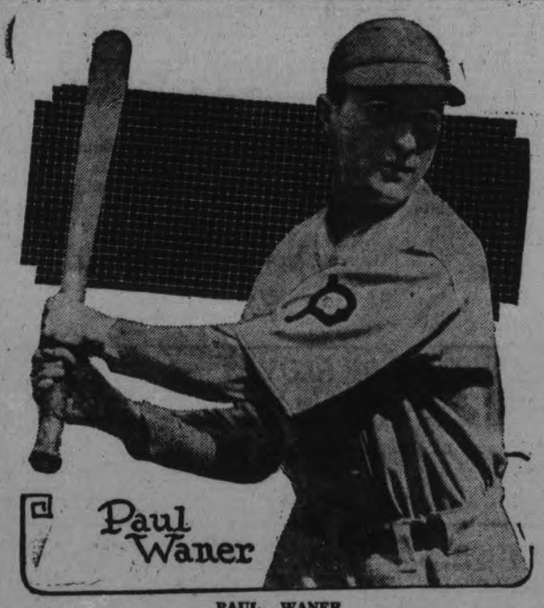

PAUL WANER

The Pirates' right fielder, has been chosen as the most valuable player in the National Baseball League, a much coveted honor, which carries with it a bronze medal and a $1,000 cash prize. He received a total of 72 out of a possible 80 votes.

O.H.A. Standings

International Section.

	P.	W.	L.	T.	F.	A.	P.
Canadiens	8	5	1	2	23	7	12
Montreal	8	4	2	2	13	14	10
Ottawa	9	4	4	1	13	12	9
Toronto	8	3	4	1	12	13	7
N.Y. Americans	8	3	5	0	11	19	6

United States Section.

	P.	W.	L.	T.	F.	A.	P.
N.Y. Rangers	10	5	2	3	23	19	13
Boston	9	3	2	4	18	12	10
Detroit	8	4	3	1	17	12	8
Chicago	9	2	5	2	14	21	6
Pittsburgh	7	0	5	2	4	18	2

Games To-Night.

Ottawa at Toronto.
Detroit at Montreal.
Americans at Pittsburgh.
Boston at Chicago.

Games Sunday Night.

Boston at Detroit.
Canadiens at Rangers.

Are Likely To Play Against Each Other

LOS ANGELES, Calif., Dec. 10. —Two of the best quarterbacks of the past football season will show their wares at the same time and against each other here on Christmas Day.

These two stars are Morley Drury, Southern California's sensational back who graced practically every All-America team this year, and Billy Spears, Vanderbilt star, who was the outstanding player in Dixie this year.

Drury is expected to play with the western all-stars against the southern all-stars, who will have Spears as their field general in a charity game on Christmas Day.

The exhibition should give critics a splendid opportunity of comparing these two brilliant backs.

W. A. REMEMBERS FORMER MEMBERS

Flowers Placed On Altar at St. John's Church, Lakefield.

LAKEFIELD, Dec. 10.—The flowers on the altar of St. John's church on Sunday last were placed there by members of the W.A. in memory of twenty-four members who had lived and served in the parish of St. John's and who had been called to higher service, their course on earth run and their work done. During the week the honor roll had been added to by the passing of Mrs. John Northcott, who had been an active member for years.

The following is the list: Mrs. Amys, Mrs. Barlee, Mrs. (Rev.) Archibald, Mrs. R. Q. Dench, Mrs. DelaFosse, Mrs. (Rev.) Farncomb, Mrs. Finlay, Mrs. R. J. Jory, Mrs. Jane Lillicrap, Mrs. F. J. Lillicrap, Mrs. Leigh, Mrs. Le Fevre, Mrs. Mellor, Mrs. S. Nelson, Mrs. John Northcott, Mrs. J. P. Strickland, Mrs. R. C. Strickland, Miss Josephine Strickland, Mrs. Sheldrake, Mrs. (Rev.) F. J. Sawers, Miss Traill, Mrs. (Rev.) Warren, Mrs. S. White, Mrs. Z. White.

The annual Christmas bazaar of the Ladies' Aid of Regent Street United Church was held in the school room of the church on Friday afternoon, December 9th.

W. J. Madill has been engaged as caretaker of the rink for the coming season and will commence his duties in a few days.

NEW GOAL NET IN HOCKEY.

A new goal net, which keeps the puck from bounding back into the playing area, is being used by the National Hockey League.

PLANS COMEBACK CAMPAIGN

Eddie Huffman, Pacific coast lightweight, is planning a return to the wars after a lengthy rest in his native heath.

ROOFING SUPPLIES.
Extend the life of your Old Iron and Felt Roofs. We supply the Paints ,or Estimate on the complete job.
ALEX. McLEOD
120 Hunter Street E.
'Phone 775.

KOLSTER Radio

The Kolster 6-D
A Six Tube Set with Single Control.
$125.

For Christmas Day —and every other day in the Year

WHEN it comes to selecting a Christmas gift for your home—something that will please the whole family and be a centre of interest and entertainment for years—no gift can compare with Kolster Radio.

Kolster offers the greatest "value-per-dollar" in radio to-day. It proves this "greatest value" in actual performance. No other set at the same price or within $100. of its price gives such amazingly fine results—such realism of tone—such remarkable distance—such clean cut, simplified tuning—such ease of operation.

You can prove Kolster Radio's superiority by listening to it. Your ear—an infallible guide—will give you the answer.

Have a Kolster demonstration. There is a dealer near you. Call on him

Made in Canada by
CANADIAN BRANDES LIMITED
TORONTO - CANADA

Sold in Peterboro by
J. J. DUFFUS, Limited
and Water Charlotte Streets

CAPITOL - Twice Tonight

THE BLOOD SHIP

—With—

JACQUELINE LOGAN HOBART BOSWORTH

MONDAY—TUESDAY—WEDNESDAY

The Play That Startled the World Becomes the Greatest Mystery Picture the Screen Has Ever Seen!

Laura La Plante, Arthur Edmund Carew, Flora Finch, Tully Marshall, George Siegmann and others.

ORANGES FOR HEALTH

One of the strongest reasons why the use of oranges is increasing so rapidly is because the public is becoming convinced that the orange is a healthful fruit. Of course, the co-operation of the orange growers has been helpful in producing better grades of fruit, and in controlling shipment and refrigeration. We can now depend upon getting fruit of a better flavor and with better keeping qualities.

The average person, however, does not use oranges for food because of their flavor, color or cost. If you will ask the next ten people you meet why they use oranges, probably every one will tell you that it is because they think it is good for them. They have arrived at this opinion mainly because of their own experience, as they will tell you they feel better when using orgages in their diet.

Scientific investigation has proved that oranges do have a healthful value. This is not a new discovery, for we find as early as 1646 Ferrarius wrote one of the first books on citrus fruits, in which he recommended orange juice for "pestilent fevers accompanied by eruptions." At that time a water was distilled from the orange flowers and was said to be of "joyous odor and good for a sluggish stomach."

A good deal has been written in recent years about the vitamins in oranges, and while these substances have never been actually seen, it is believed from experimentation that the citrus fruits contain large amounts of at least the vitamins A, B, and C.

Orange juice is now a regular part of the diet of babies. It is recommended by physicians because of the fruit sugar, and also because of the vitamin C which is sometimes deficient in milk. Oranges contain a goodly amount of calcium, even though they are considered an acid fruit. This calcium is used by the body in building bones, and it is especially important that young babies secure enough of this element from their foods.

The citric acid in the orange and other citrus fruits acts as a valuable stimulant to digestion, especially increasing the biliary flow. This makes it especially helpful to those who have a tendency to sluggishness of the liver. One who has been bilious a good deal cannot take a better treatment than to live for a few days exclusively on a citrus fruit diet. After the good has been accomplished with such a fruit fast, it is a wise thing for one with a tendency to liver derangements to make at least one meal a day of oranges or grapefruit.

Questions and Answers.

Question: Anxious Anne writes: "I have been reading your articles every day, and have heard that your wonderful advice has helped many in their ailments. I am 17 years of age and am losing my hair very fast. In fact, parts of my head are almost bald. I also have a lot of dandruff. I have heard that sweet oil is good. Do you recommend this?"

Answer: Change your diet so you use more of the salad vegetables, to get the calcium and silicon you need for hair growth. Next, have your scalp treated by radiations from the ultra-violet light. After your scalp has been thoroughly sunburned by this treatment, start using the application of ice to your scalp twice daily, rubbing in some kind of vegetable oil afterwards. You must first supply the blood with hair building materials, and then increase the circulation to the scalp so the hair roots will be sufficiently irrigated.

Question: Mrs. G. L. asks: "Will you please tell me if rice is good to eat raw? Will it make one fat? Or is it better cooked? I have a friend who eats a lot of it and claims it is fattening. I am underweight, myself, and would like your opinion about the rice."

Answer: Rice should always be cooked, and the unpolished kind used. It is true that rice is fattening, but if you are underweight I would not advise you to try to gain weight by overeating of any kind of so-called fattening foods. It is better to keep your diet well balanced, overcome your nervous tendencies, and your weight will soon come to normal.

Question: E. G. D. asks: "Wht would cause a dark spot to appear on each cheek about the size of a dime?"

Answer: Dark spots are caused by some faulty formation of color pigment in your skin. This is usually due to faulty metabolism, and can be prevented by a correctly balanced diet.

EXPANSION

Owing to the increase in our business, we found it necessary to build an addition to our factory and install therein a ten-ton hoist, also a granite surfacing machine that prepares the stone for the polishing mill. We will also add a sand blast machine. These additions to our plant will give us one of the best equipped Monumental manufacturing shops in Ontario, and will enable us to handle, with a great saving of time and labor, all orders entrusted to us at prices that defy competition.

Coughlin's Monumental Works

MANUFACTURERS

Office and Works - 216 HUNTER STREET, PETERBOROUGH

BOWLING SCORES

DUFFUS' BOWLING ALLEYS CITY LEAGUE

City officers took four points when C.P.R. defaulted. Naples high three 538; Maker high single 218.

City Offices.—Naples 174, 170, 194—538; Maker 148, 137, 218—503; Carey 122, 134, 176—432; Thomas 161, 174, 162—497; Puffer 92, 69, 159—320. Total—2290.

Crescent Ball Club handed Carters three straight defeats when K. Mein and A. Brioux rolled high scores. V. Anthony bagged the high single with 280.

Carters.—V. Anthony 181, 137, 280—598; T. McBride 170, 124, 178—472; J. Shaughnessy 177, 173, 176—526; Louis Anthony 144, 142, 123—409; Len Anthony 185, 133, 179—497. Total—2502.

Crescent Ball Club.—F. Jones 207, 168, 172—547; A. Brioux 181, 211, 232—624; J. LeBarr 190, 184, 196—570; J. Jones 158, 180, 186—524; K. Mein 203, 183, 276—662. Total—2927.

Lawn Bowlers won three points; Rotarians won 1. Curvin, Freeman and Gimblett bowled over 600. Freeman had high single with 282.

Lawn Bowlers.—Freeman 234, 148, 282—664; Mayneord 156, 226, 205—587; Fitzpatrick 139, 140—279; Gimblett 225, 226, 184—635; Curvin 228, 175, 273—676; Routley 181—182. Total—3023.

Rotarians.—McDermid 126, 161, 111—398; Dobbin 116—116; Brown 212, 161, 145—518; J. Matthews 139, 208, 181—528; G. Matthews 143, 220, 149—512; Primeau 168, 196—364. Total—2436.

Royals took three straight games from Crescents and won four points. Alex. Miller and C. Shaughnessy had high three with 747 and 650; U. Brioux of Crescents had 603. High single Miller 288.

Crescents.—U. Brioux 159, 208, 236—603; Ty Martyn 240, 170, 178—588; H. Ranger 140, 128—268; J. LeSurf 157, 218, 152—527; Leo Martyn 156, 150, 306; V. O'Connell 176, 143—319. Total—2611.

Royals. — Coursey 168, 191—359; Curtis 171, 191, 155—517; Shaughnessy 183, 241, 226—650; Fox 173, 212, 179—564; Miller 271, 188, 288—747; Saunders 147—147. Total—2984.

West Ends took three points from London Life. Bill Prindible and Dick Evans had high for West Ends with 691 and 642. Cunningham of London Life had 611. High single Prindible 279.

London Life. — Cunningham 228, 168, 215—611; Doughty 131, 202, 118—451; Matthews 120—120; McGerrigle 168, 187, 147—502; Elliott 197, 181, 161—559; Gray 198, 169—367. Total—2610.

West Ends—Prindible 279, 219, 193—691; Calladine 155, 147—302; Ahern 181, 194, 207—582. Evans 251, 224, 167—642. Francis 157, 187—344; Drury 171—174; Cupoli 100—100. Total—2835.

C. G. E. Office.

Team No. 6 won two from team No. 2. High three Weese 665; high singles Weese 244, 242; Martin 228; Lowden 216-214.

C. G. E. office, team no. 6—O. Tuck 112, 161, 140—413; A. Weir 153, 136, 194—483; C. Hall 139, 185, 165—489; R. Williams 130, 179, 189—498; W. Weese 179, 244, 242—665.

Team No. 2 — W. Martin 160, 161, 183—504; Lowden 216, 189, 214, 580; A. Saunders 155, 198, 171—524; G. Whaley 188, 186, 183—557; F. Martin 228, 197, 167—592.

Team No. 10 Took three straight from team No. 8. Glover head high three with 570.. High singles Glover 238; Cranfield 219; Beavis 202.

Team No. 10— Glover 184, 148, 238—570; Crowe 127, 141, 144—412; Cranfield 120, 155, 219—494; Jones 132, 109, 135—376; Beavis 165, 202, 166—533.

Team No. 8 Swanger 128, 188, 135—387; Barry 152, 124, 156—432; Mills 172, 100, 111—383; Whatley — 106, 109—215; Dummy 120, 109, 135—364; Dummy 127.

Team No 7 won two from team No. 4 won one. High three Northrop 610; high singles Northrop 224, 216; Craig 222.

C. G. E. Office team No. 7—Hurrie 147, 1993, 170—420; Payne 107, 147, 107—361 ;Doleman 122, 144, 157—423; Lockhart 134, 149, 163—446; Craig 193, 177, 222—592.

Team No. 4. — Miller 156, 128, 153—437; Richardson 165, 129, 144—438; Fife 142; Adamson 160, 147, 98—405; Northrop 224, 170, 216— 610; Whaley 85, 174—259.

Team No. 9 won three straight High three Waldie 542; high single Powers 205.

C.G.E. Team No 1—Shiner 128, 129, 157—414; Alcock 131, 127, 122—380; O'Toole 135, 124, 123—382; Playford 130, 141, 203—474; Allison 120, 105, 138—363.

Team No. 9—Powers 137, 162, 205—504; Waldie 176, 169, 197—542; Shannon 132, 158, 83—373; Somerville 162, 145, 140—447; Allison 1069, 174, 195—475.

Team No. 3. won three from Team No. 5. High single Shaughnessy 215, 211; high three Shaughnessy 621.

C. G. E. Office Team No. 3—Shaughnessy 195, 211, 215—621; Rogers 198, 84, 104—296 Cowling 124, 128, 168—424; Todd 173, 82, 94—349; McGregor 165, 143, 170—478.

Team No. 5— Inch 97, 158, 161—416; Huffman 101, 138, 90—329; Sproule 149, 102, 148—399; Maybee 116, 90, 139—345; Rouley 150, 153, 152— 461.

Lockworks.

Team B took three from Team E. High three, Symonds 618; high single, Symonds 229.

Team B—Shannon 168, 137, 107—412; Holden 144, 146, 171—461; Jay 164. 148, 123—435; James 105. 134, 124—363; Symonds 195, 194, 229—618. Total, 2289.

Team E—Cockerill 101, 148, 124—373; Wood 111, 98, 101—310; Norman 82, 133, 153—368; Murray 128, 115, 153—396; Burke 148, 138, 101—387. Total, 1831.

Team D made it 22 wins to 2 defeats when they took two games from Team A. Westbrook had high three with 498.

Team D—Prete 161, 133, 185—479; Campanaro 108, 116, 142—366; Murphy 773, 155, 123—451; Bagnall 226, 156, 102—484; Westbrook 189, 123, 188—498. Total, 2278.

Team A—Johnson 123, 177, 129—429; J. Kent 136, 173, 157—466; Guerin 146, 90, 166—402; Sheperdson 152, 167, 143—462; Black 147, 89, 113—349. Total, 2108.

Team F won three straight from Team C. High three, De Carlo and Chambers 546; high single, Chambers 232.

Team C—Alleway 182, 107, 141—430; Shannon 141, 139, 86 — 366; Bonnycastle 149, 166, 137—452; Kent 140, 144, 124—408; McCauliffe 139, 91, 111—339. Total, 1995.

Team F De Carlo 165, 189, 192—546; Chambers 150, 164. 232—546; Clancy 163, 170, 139—472; Drummond 164, 191, 128—483; Nicholls 164, 152, 227—543. Total, 2590.

Lyrics Of Life

(By Douglas Malloch.)

MY ROAD

There are two roads I travel on,
And one road is the highway.
There wealth and honor both are won,
But that road isn't my way.
All day I battle men and fate,
Upon the world's hot highroad,
And crowd, and push, and have, and hate
And then I come to my road.

There are two roads, and one dips down
Where cottage lights are gleaming,
A little bridge, a little town,
And even a little dreaming.

I come upon it just at eve,
A path that leaves the highroad,
And then the world's white dust I leave
And feel my feet on my road.

There are two roads that run through life,
And one road is the fame road,
And there's a road to house and wife,
That never is the same road.
I hope for heaven, as all men hope,
Yet not beyond the highroad
I think I'll find that lovely slope,
But at the end of my road.

(Copyright, 1927, Douglas Malloch.)

JUVENILE L.O.L. ELECTS OFFICERS

Sister Genevieve Foster is the Worthy Mistress of Lodge.

A very large number of members of the District No. 3 Juvenile Orange Lodge assembled in Victoria Hall on Friday evening, December 9, for their annual meeting and election of officers for the ensuing year. After the general business had been completed ,which showed the Lodge to be in a flourishing condition, the election and installation of officers was proceeded with. R.W. Bro. George Porter conducted this business, and the following officers were elected:

Wor. Mistress, Sr. Genevieve Foster; Dep. Master, Bro. Munsel Wilson ;Chap., Sister Freda Smith; Rec. Sec., Sister Violet Noakes; Fin. Sec., Sister Marjory Noakes; Treas., Sister F. Meeks; Dir. of Cer., Bro. G. Head; 1st Lect., Bro. Nelson Foster; 2nd Lect., Sister Hazel Foster; 1st Com., Sister Ketcheson; 2nd Com., Bro. Parnell; 3rd Com., Bro .Hunter; 4th Com., Bro. Darrah; 5th Com., Bro. Forbes; Pianist, Sister A. Sands; Inner Guard, Sister D. Foster; Outer Guard, Bro. Guppy; Guardian, Bro. Wilson.

After the installation of officers had been completed, suitable addresses were delivered by R.W. Bro. George Porter, who conducted the installation, followed by Sisters Little and Meeks of Vimy Ridge L.O.B.A., Bro. T. Brien of L.O.L. No. 80, Bro. F. Millard of L.O.L. No. 50, and Bro. W. Dowson, of No. 2440.. Refreshments were then enjoyed, and a pleasant evening brought to a close.

VOICE OF PEOPLE

Letters to be printed in the Voice of the People column must be received at The Examiner office on the day before it is desired to have them published.

WON'T CONTEST SEAT.

Editor of The Examiner:

Dear Sir,—I wish that you, through the columns of your paper, would clear up the erroneous impression that your report of the meeting at Claraday last Tuesday evening, has created, that is, that I am contesting the Reeveship of North Monaghan with Mr. Lillico, the present Reeve. I said at the meeting that I was not at the moment prepared to say that I would consent to run. I had not then, nor have I now, any intention of contesting the seat with Mr. Lillico; and until he says that he is not a candidate for 1928, I cannot consider accepting nomination for the office.

Yours truly,
H. B. RYE.

ADVERTISE IN THE EXAMINER

THEATRES

AT THE CAPITOL.

"CAT AND CANARY" TO AMUSE LOVERS OF MYSTERY HERE.

Everyone who has taken an interest in attempting to solve mysteries is promised the thrill of a lifetime when "The Cat and the Canary" opens as the feature attraction at the Capitol Theatre on Monday.

"The Cat and the Canary," a Universal production with an all-star cast headed by Laura La Plante, is said by those who have seen its pre-views to be by far the most mysterious mystery ever filmed.

Six people, three women and three men, go with an attorney to a supposed haunted house to hear the reading of a will. The attorney is murdered—each of the six persons might have done the killing.

Which one of them was it—if any—is undiscoverable until the final scene.

"The Cat and the Canary" is a screen adaptation of the great stage success of the same name by John Willard. It was directed by Paul Leni, perhaps the most famous of a score of foreign directors who have come to this country in the past two years.

In addition to Miss La Plante, the cast embraces some of the best-known names of filmdom, including among many others, Arthur Edmund Carew, Forrest Stanley, Creighton Hale, Gertrude Astor, George Siegmann, Flora Finch, Martha Mattox, and Tully Marshall.

AT THE REGENT.

CLEVER STROKES IN FILMS "JUST GROW"—LEONARD

Like Topsy, subtle bits of business and artistic "touches" that are injected into the cleverest motion pictures, "just grow," according to Robert Z. Leonard.

Leonard is a master at swift, deft touches. All of his productions abound with them, and "A Little Journey," which comes to the Regent Theatre on Monday is said to be no exception to this rule. It is a Metro-Goldwyn-Mayer picture.

"Some clever by-play on the part of the actors, some graceful or amusing gesture not originally written into the script, is known, to the profession, as a piece of business," says Leonard.

Claire Windsor and William Haines have the leading roles in "A Little Journey," which was written by Rachael Crothers and adapted to the screen by Albert Lewin. Harry Carey and Claire McDowell are also in the cast.

FOURTH TROOP WINS.

The knot race between the 4th and 5th Peteborough Troops was run off last Wednesday at the Peterborough Scout Headquarters. The teams consisted of four Scouts from each troop Mr. Taylor of the 3rd Troop was in charge.

The Scouts lined up at one end of the building. When the whistle was blown number one of each troop had to run to the other end of the building, tie the reef knot and run and touch the next one on the team. The team from the 4th troop came in first.

On Thursday, Mr. Taylor on behalf of the Association, presented the compasses to the winning team at the troop meeting. The prizes were donated by the Y.M.C.A.

The winning team was as follows: J. Hefferman, C. Routly, J. Penrose and L. Welsh.

Bridge Me Another

By W. W. Wentworth

(Abbreviations: A—ace; K—king; Q—queen; J—jack; X—any card lower than 10.)

1—To take out partner's no-trump into major, must you hold any quick tricks?

2—When you attempt bluffing, who is usually deceived?

3—You hold A X X in dummy, and Q X X in your hand. If card is led through dummy, should you play A?

The Answers:

1. With less than six in the major, the total hand should contain as a rule one and one-half quick tricks.

2—Your partner.

3—No, play low.

(Copyright, 1927, by the Ready Reference Publishing Company.)

REGENT

TWO SHOWS TO-NIGHT 7 and 9

Last Chance to See the Sensational Comedy Hit:

"FRISCO SALLY LEVY"

—Also—

"THE WISECRACKERS"

COMEDY :: :: REVIEW

MONDAY - TUESDAY - WEDNESDAY

"A LITTLE JOURNEY"

Starring

CLAIRE WINDSOR WILLIAM HAINES

HARRY CAREY

Clear the tracks for action! Fun! Romance with a kick in it! A trip of unlimited excitement and laughs!

"Hickok" Belts Buckles Beltograms

These "Hickok" Belts are very acceptable by all Men. They are to be had in All-Leather, nicely boxed for Gifts, in Men's and Boys' sizes.

BELTS WITH INITIAL BUCKLES. PRICED AT

$1.00 TO $2.50

INITIAL BELTOGRAMS

$1.00 EACH

BOXED SETS, INCLUDING ONE, TWO AND THREE PIECES. PRICED FROM

$2.00 UP.

MEN'S SHOP

Canadian Department Stores Limited

SUCCESSORS TO THE CRESSMAN CO., LTD.

First Choice by almost 2 to 1

In outselling any other "Six" at or near the price, by almost 2 to 1, Essex is all by itself as first choice in public estimation of value.

Yet even these overwhelming sales figures do not express the full preference. They do not record the long period when the greatest production in Essex history could not keep pace with demand and thousands of buyers were forced to do with other cars.

In this preference is registered the unmistakable verdict for the performance, comfort and values that belong exclusively to Essex:

6-Cylinder Smoothness and Dash—High-compression Power and Performance—Size and Roominess without Unwieldiness—Steady Riding without Useless Weight—50 miles an hour all day long—and far greater speed when wanted—Riding Ease Like Flying—Economy of Price, with Operation and Maintenance Engineered to Lowest Costs.

It is exclusive performance because Essex Super-Six design is exclusive. And because every part of motor and chassis is engineered to true balance with every other part.

ESSEX SUPER-SIX

2-pass. Speedabout	$ 845
4-pass. Speedster	1010
Coach	885
Coupe	885
Sedan	1010

All prices f. o. b. Windsor, taxes extra

ESSEX Super-Six

BREWER MOTOR SALES, Distributor,

131-135 BROCK ST., Phone 192

DEALERS:

F. C. WEBER, Charlotte St. S. J. NEILSON, Norwood

TIERS & KENNEDY, Fenelon Falls CORNEIL & CLEMETT, Omemee

Every Cold is Serious

Any cold is serious enough when its dreadful possibilities are considered, but when there is soreness or tightness in the chest and a dry hard cough you can look for bronchitis, which is often confused with an ordinary cold.

It is usually known by aching limbs and body pains, chilly feelings, weariness and weakness, pain in the chest and a tight, tearing cough. Fever, dry skin, thirst, coated tongue and constipation are other symptoms.

Dr. Chase's Syrup of Linseed and Turpentine seems almost like a specific for bronchitis because it is so successful in loosening up the cough, aiding expectoration and preventing the inflammation from reaching the lungs.

DR. CHASE'S
Syrup of Linseed and Turpentine

When a Man Loves

By ALLIE LOWE MILES

Copyright 1927, Warner Bros. Pictures, Inc.
John Barrymore in "WHEN A MAN LOVES" is a Warner Bros. Picturization of this novel.

SYNOPSIS

Fabien, good and handsome youth of France, train for the priesthood; but meets and loves Manon Lescaut, beauteous orphan, whose rascally brother, realizing her worldly value, barters her to Ravoir, connoisseur of women. Fabien saves her and carries her off to Paris. Manon's brother steals her for Ravoir. Circumstances force her to surrender to Ravoir. She rejoins Fabien, and they live so extravagantly that Fabien is forced to capitalize a genius for cards. The King plays Fabien at cards for Manon, and accuses him of cheating.

CHAPTER XVII—Continued.

Lescaut, better than anyone in the room, appreciated the seriousness of the situation. He had grown sincerely fond of Fabien and Manon and wondered what he could do to help relieve the situation.

After what seemed an eternity the King rose and said contemptuously, "Monsieur le Chevalier, you are a cheat—the stake is mine!"

At the first move fom King Louis Fabien also rose to his feet and under cover of getting up he made a quick, significant gesture to Lescaut to get Manon out of the room.

No sooner was the sign made than Lescaut rose to the occasion and started guiding her toward the door. The Comte, however, understood and attempted to block their way.

"Sire, you are the King," said Fabien, quietly addressing His Majesty, "and one dares not say of one's King and he cheats."

The King was speechless with amazed fury.

The crowd gasped—could it be possible? Two aces of diamonds were played. Did the King substitute or did le Chevalier?

The Duc de Richelieu and other loyal subjects sprang to the defense of their King with drawn swords, and Fabien found himself facing them alone.

CHAPTER XVIII.

Two powerful guards joined the Comte and prevented Lescaut taking Manon from the room. King Louis' prey was trapped.

Through virtue of his title the King was master of the situation and no one dared do anything without his sanction or a word from the Duc de Richelieu.

Not even a whisper was heard in the great salon.

With unexpected suddenness His Majesty's little evening of pleasure had come to a rude halt. It was unheard of for a man to oppose the King's will. It had never been known to happen before, and Louis was the most surprised person there. Many times in the past he had selected a woman and gotten her without so much opposition and trouble. But never before had he dealt with as devoted a lover and protector as Fabien. Unfortunately the whole incident savored of scandal that he could ill afford to become a part of in such a public place.

After a whispered word to the Duc, Louis retreated from the room. He walked slowly, with head erect and no indication of fear, but it was nevertheless a forced retreat. The crowd divided and made an isle for their King, that lead him to a private room at the head of the stairs. He was compelled to pass within a few feet of Manon who, under Lescaut's surreptitious guidance, was being gradually pushed toward the entrance doors in a vain hope of escape.

If it had not been for fear of public criticism, King Louis would have taken Manon with him and thus brought the matter to a satisfactory finish; instead, he whispered to the Comte de Ravoir:

"See that she is brought to me in yonder room, without delay!"

The Comte's head bowed in obeyance, but inwardly he rebelled at the idea. Manon must be his again. Of that much he was determined, in spite of the fact that she was the King's property won from her lover in a card game.

Back by the table the Duc de Richelieu was saying to Fabien, "Monsieur, Des Grieux, I demand that you apologize to your King!"

Fabien's only answer was a mocking laugh!

The crowd gasped in amazement, as one man. Quick to avenge the brazen insult Richelieu drew his sword. No sooner had the long steel flashed from its sheath than Fabien's ready blade crossed it in mid air with a resounding clang! It was only the work of a moment to disarm the Duc de Richelieu, although the small victory gave Fabien no advantage, as other loyal supporters of the King closed in and opened attack.

For a brief second Fabien dared search for Manon in the crowd—he saw that Lescaut was leading her up the stairs and that the Comte was struggling to push through the surging mass and reach her side! With a mighty effort Fabien turned his back toward the stairs and cleverly kept his adversaries at bay while working backward, step by step in the direction of Manon. His one desire was to reach her. He bravely fought three or four men at a time, while others stood ready to enter when their friends fell.

Fabien proved himself as conconquerable with the sword as he had been at the card table. Finally, the cowardly, joint, attack of several noblemen succeeded in disarming him. But if they anticipated a calm surrender they were mistaken. Fabien was fighting for the only thing in the world that made life worth living and he knew that if he was captured Manon would be made an unwilling prisoner in the King's Palace. The very thought of it gave Fabien new strength to carry on.

Deprived of his weapon it was necessary to do something without further delay. He leaped on top of a nearby table and swinging a chair from the floor raised it on high and brought it down with dangerous force upon the heads and swords of the men who tried to wound or capture him.

Fabien fought like a ferocious animal of the wild, trapped by a band of hunters in his lair. His daring and very fierceness seemed to intimidate them. Their swords could not get past that chair that he swung about him in deadly circles.

The success gained by his strategic position gave him a moment's respite. Immediately he looked for Manon. To his horror he saw the Comte pushing her into a private room at the head of the stairs while two of the King's Guards seized Lescaut and prevented him going with her.

Fabien's sanity almost snapped at thought of what might be Manon's fate behind that closed door. He had no sword and it appeared that the entire salon full of people were against him. What could he do?

Down at the other end of the hall some servants were entering with long clubs that were destined to dislodge him from his place on the table. He threw his weapon—the chair—at the people who were between the table and the staircase; then with a superhuman effort he crouched and leaped over the sprawling men onto the back of a guard at the foot of the stairs. Before anyone was quite aware of what had happened, Fabien began fighting his way up the stair case.

One man with a little more courage than the others climbed up the balustrade and surprised him by lunging upon him with all force. They fell together on the landing. In the fight that ensued Fabien wrested his adversary's sword from his hand and stood on the blade to protect it while he hurled the man bodily upon the crowd below, as they fought to come up the stairs.

Encouraged by the comforting feel of a sword in his hand again, Fabien fought like a demon. Finally only one man remained between him and the door he had seen Manon enter, what seemed to be an eternity ago. With a sharp cry the man fell back, gasping from the pain in his shoulder. Fabien withdrew his sword and rushed to the closed door that kept Manon from him. It was locked!

Glancing down the corridor he saw Lescaut entering another room—perhaps an adjoining one, but the risk involved in trying to reach it was too great. He pushed and thumped against the locked panel with the entire strength of his body. The lock snapped! He entered and closed the door behind him just as the angry supporters of the King surged upon the landing.

(To be continued.)

PAIN from Bladder Irritation
Soon eased by
Santal Midy
Beware of Imitations
Look for the word "MIDY"
Sold by all druggists

DISTRICT CHURCHES

STIRLING UNITED CHURCH

STIRLING, Dec. 10.—The service in St. Paul's United Church last Sunday evening was in the form of a patriotic one. The choir gave two anthems, the solo parts were taken by Misses B. Conley and I. Bronson.

Mr. Gerald Clute, organist and choir leader sang, "The Trumpeter" and Miss Bessie Conley gave the solo, "Did you see Christ there," Mr. Barrett preached an excellent sermon mentioning Canada's wealth, but considered her greatest assets were her Christian men and women.

The mission band of St. Paul's Church held an open meeting on Monday evening with a large number in attendance. The President, Mrs. Earl Leury, was in charge. The band has reached its allocation and has a surplus in the bank. After the business part was concluded, an excellent program consisting of vocal and instrumental solos, duets, readings and a play entitled "Mother's Faith" was enjoyed by all. The collection amounted to $14.00.

Personals.

Rev. A. N. Reid and mother, also Mr. and Mrs. A. B. Fargey, motored to Kingston last Thursday [illegible] the funeral of Mrs. Step[illegible] the Rev. Stephens, pasto[illegible] drew's Church.

Mrs. Nina Morton spen[illegible] in Toronto last week ret[illegible] Saturday.

HOME BUILDI[illegible] Co.:
Call or phone for [illegible] Estimates on Houses, [illegible] etc. Metal Garages [illegible] up. Houses [illegible] Monthly Payment Plan.
A. B. CUNNINGH[illegible]
331 Reid Street.

TILLIE THE TOILER — A Prospect Tillie Overlooked — By Russ Westover

BRINGING UP FATHER — By Geo. McManus

OLIVER'S ADVENTURES — What's Next? — By Gus Mager

Bobo Baxter—Woodman, Spare That Sap — By Rube Goldberg

Healthful Cleanliness

Old Dutch

THE daily use of Old Dutch ensures a healthful Home. It is a natural detergent, the safe cleanser for cooking utensils, glassware, enamelled surfaces and a hundred other uses. It contains no lye, acids or hard grit to injure the finest surfaces or affect the hands. For economy, comfort and safety there is nothing else like Old Dutch Cleanser. MADE IN CANADA

Souvenir Booklet Coupon

This Coupon and 75c will Purchase a Copy of

Diamond Jubilee Souvenir Booklet

ssued by The Examiner All the Day's Proceedings: ming Ceremonies, Parade, Water Sports, Memorial es, Collegiate Institute Addition; finely illustrated.

Bring This Coupon and Save 25c

THE CONQUEST OF THE AIR — XXVIII — by Nicholas Afonsky

Five years after his first successful dirigible, Zeppelin had a second one ready, with lighter engines. But it had too great lifting power, and could not be operated at a safe level. It was destroyed during the night after its first flight by a gale on Lake Constance, where it was anchored.

The Zeppelin III became the kernel of the great German air war fleet. It carried eleven passengers for sixty-nine miles, and performed other feats that at the time were considered remarkable. The Zeppelin IV, after a world-record trip of twenty-one hours, was destroyed, after landing, by fire.

Zeppelin, now an old man, though beset by misfortunes, had the full backing of his countrymen and government. The Kaiser honored him as the conquerer of the air, and knighted him. In June, 1909, he made a voyage of over 900 miles, but his airship collided with a tree and was badly damaged.

In April, 1910, the first aerial passenger Zeppelin ship, carrying the first aerial restaurant, started out with thirteen passengers. They ran into a gale of wind and rain, and finally plunged earthward to land in the treetops with great injury to the ship, but little to its passengers.

CA[ULTS]
TI[...]
JA[...]
[...]re what counts
and you'll
[...]em with
Ar[...]
Carev[...]
Finch[...]
Ma[...]
[CL]ASSIFIED ADS
'PHONE 1600
We will Send for Your Copy
RATES IF PREPAID.
Cent a word or figure for first insertion.
1-2 cent a word for repeats.
25 words, one time 25c
25 words, three times 50c
25 words, five times 75c

For Sale—General

BOSTON TERRIERS AND PEKING[ESE] Puppies, four months, register[ed]. 267 Simcoe. 3d-137-2096A

[...]S BOOTS AND SKATES, SIZE 6; [ch]eap. 'Phone 1620J 3d-139-2135A

[...] FANCY AND USEFUL [...] or Christmas Gifts. Apply [...]nel. 3d-139-2139A

[...]ATES, SIZE 2½. HUT[...] 565 Charlotte. 1d-137-2149A

[C]OOK STOVE $9; ONE-TUBE [...]$15. Apply 506 George. 3d-139-2148A

[...]IL A AND BALANCED [...], Four Tube Set, with [...]d Head Phones; used very [...]wenty Dollars. 'Phone 3d-139-2147A

[...] TREES. 'PHONE 1663J. 12d-148-2146A

[...]ATOES, $1.60 PER BAG. ALSO [...]od. 'Phone 676. 4d-140-2144A

[...]CTION OF FOREIGN POST[AGE] Stamps, Box 2143, Examiner. 4d-140-2143A

[...]MAN MASTERPIECE 5-TUBE [...] complete with Tubes, Balk[...] Eliminator, Stromberg [...] Loud Speaker, Storage "A" [...] reasonable. Apply 460 [...]eet. 3d-137-2093A

[...]AN PLAYER PIANO, GOOD [...]. Bargain, $385.00. Apply [P]rincess. 'Phone 735W. 3d6,8,10-2044A

HOSIERY KNITTING MA[CHINE] in good condition, price $20. 319 Burnham. 10d-143-1926A

HAY, OATS, BRAN, STRAW, POUL[TRY] feed. 225 Caddy street. Phone 2030J. 3d-138-2110 A

QUEBEC HEATER, LARGE SIZE. 'Phone 1629M. 3d-137-3838A

[T]WO TOY LAUNCHES AND DOLL [C]arriage. 'Phone 1907W. 4d-137-2084A

[BEA]UTIFUL PURE BRED GERMAN [Po]lice Pup, male, 8 months old, [...] an extra choice healthy [...] you would be proud of him. [...] E. Sargent, Westwood. 2d-138-3865A

[HE]ATED APARTMENT, SUITABLE [fo]r Bachelor; or would be large [e]nough for two; immediate posses[s]ion. Apply 437 George Street. dtf-3589B

[CO]AL, COKE, AND WOOD — DRY Body Hardwood, Limb Hardwood, Maple Slabs and Hemlock Slabs. 'Phone 3038W. E. Metcalf, 215 [E]dinburgh. 26d-154-1921A

[...] HARDWOOD, $10.00 PER [co]rd, delivered, cut stove lengths. [P]hone 16 ring 6, Warsaw. 12d-139-1937A

[...] PARTS FOR ALL MAKES, SOLD [b]y George Martin, Sherbrooke St. [W]est of Highway. 'Phone 2578W. 26d-147-1752A

[Y]OU REQUIRE SANITARY RUB[BE]R goods write for catalogue and [pr]ice list. Safe and Sanitary Rub[b]er Works, Dept. 17, 4906 Welling[to]n Street, Montreal. every Sat. 2 yr. 7885 A

[...]T MAPS FOR SALE OF THE [City] of Peterborough. All streets [...]n and locations of manufac[turing] plants only 50c. At The [...]r office. dtfA

[...]CAN FLYER AND OTHER [...]s. 'Phone 1251J. 3d-138-2113A

[...]'S HOCKEY BOOTS AND [s]kates, ankle supports. Size 5. [C]heap. 227 McDonnel Street. 1d-136-A

[...] SALE — FORD TOURING, 1923 [mo]del, good condition. Apply 7 Chamberlain. 3d-138-2129S

[...]T SUITE, PIANO, TABLES, [...] Pictures, Curios, Fancy [...] Apply 629 Stewart. 3d-138-2128A

[...] VICTROLA. WITH RE[CORDS] good as new. Apply 532 [...]tte. 3d-138-2126A

[...]TE SET OF DRAFTSMAN'S [...] including extra Paper, etc.; [...]h and Body Building Course, Dumb Bells and Full Instruc[tions]; Home Study Course for [...]; 3 real bargains; no reason[able o]ffer refused. 'Phone 2854W. 3d-138-2120A

For Rent—Houses and Apartments.

[SEV]EN ROOMED HOUSE, ALL [con]veniences. Apply 220 Edinburgh. 3d-10,13,15-2118 B

[...]S AT 544 WATER, 271 Mc[Donn]el, and 220 Chambers. 'Phone [...]W. 3d-139-2133B

[...]IFUL HEATED APARTMENT, [...]al; fireplace, hardwood floors; Store in live neighborhood. [...]232J. 12d-138-1786B

[FURNI]SHED FRONT BEDROOM — [...] if desired. Apply 258 Ayl[mer]. 3d-137-2106B

[...]M HOUSE ON BRAIDWOOD [Aven]ue. 'Phone 1944. 6d-140-2094B

[...]E AT 509 GILCHRIST STREET. [Appl]y A. E. Micks, 212 Hunter W. 3d-139-2141B

[MOD]ERN SEVEN-ROOM RESID[ENCE], 543 Gilmour Street; economi[cal] to heat; all conveniences. [P]hone 473. 26d-139-3477B

b For Rent—Houses and Apartments.

FURNISHED OR UNFURNISHED Apartment, Five Rooms, central; suitable for Four or Five Girls. Immediate possession if desired. Apply Apartment O, Charlbond Apartments. 3d-138-2124B

c For Rent—General

TO RENT—STORE, 178 SIMCOE near George street. Heber Rogers, phone 2852W. 5d-104-2107 C

DOUBLE OFFICE, GROUND FLOOR, steam heated, electric light. W. J. Hopwood, 366 Water street. 3d-137-2073 C

FEW SINGLE GARAGES, CENTRALLY located; rent reasonable. Apply 118½ Hunter West. 'Phone 1869W. 9d-140-1938C

FOR RENT—HEATED OFFICE ON George street. Apply 437 George street. dtf-C

TWO OUTSIDE OFFICES IN BANK of Toronto building; heated; apply Bank of Toronto. dtf-1529C

d Real Estate.

AN OLD-ESTABLISHED BUSINESS is now for Sale in a good residential section of the City. Write Box 2117, Examiner. 3d-138-2117D

BRICK HOUSE, ALL CONVENIENCES; immediate possession; South-end. Apply 642 George Street. 'Phone 1291M. 3d-139-2142D

FULL PLUMBING — 6-ROOM BRICK House, one block C.G.E.; would consider exchange for Small House, North or East City. Apply 421 George Street. 6d-139-2068D

FOR SALE — MODERN 6-ROOMED House, very desirably situated in the West-end. This House has just been finished, and has every convenience. Easy terms (Monthly Instalments if desired). Apply 437 George Street. dtf-1764D

f Boarders Wanted.

FURNISHED BED-SITTING-ROOM with Board; all conveniences. Box 2114, Examiner. 3d-139-2114F

NURSING

PRIVATE NURSES FREQUENTLY earn $30 a week. Learn by personal correspondence. Catlogue No. 84 free. Royal College of Science, Toronto 4, Canada. s.tf.

g Help Wanted—Male.

MEN WISHING EMPLOYMENT IN Mexico, Cuba, Central or South America, send self addressed envelope for details. Tropical Information Bureau, Box 3433-Y, Miami, Fla. 1d-137-2091 G

YOU CAN EARN $10 TO $25 A WEEK in your spare time at home writing Showcards. No canvassing or soliciting. We instruct you and supply you with work. Write today. The Menhenitt Company, Ltd., 37 Dominion Building, Toronto. dtf

GIRL OR MIDDLE AGED WOMAN to help with housework. Phone 1088M. 382 George street south. 3d-137-2085 H

SALESMANAGERS AND SALESMEN —Get ready for 1928. Are you advancing in your present sales position? Are you satisfied with your present income? Is your territory satisfactory? Does a general depression effect your sales? Our line will correct all these difficulties. C. D. ROGERS, 5005 Euclid Ave., Cleveland, Ohio. 1d-137-1985 G

h Help Wanted—Female

MAID FOR GENERAL HOUSEwork. Apply 364 Brock Street. 3d-137-2089H

WANTED BY JANUARY 1ST, OR sooner, Stenographer ;one who has Bookkeeping experience preferred. Empire Milking Machine Co., Peterborough, corner Simcoe and Water. Evening 'phone 1212. Office 'phone 2303. 3d-139-2150H

WANTED—GIRL FOR TWO WEEKS daytime, General Housework, beginning December 13th, Antrim St. Write Box 2138, Examiner. 3d-139-2138H

WANTED — EXPERIENCED COOK general; family 3; wages, $30 to $35. Write Box 2108 Examiner. 3d-138-2108 H

j Employment Wanted.

GIRL (16) DESIRES POSITION; Light Housework preferred. Apply 44 Monaghan Road. 3d-137-2072J

YOUNG GIRL WOULD LIKE THE care of Young Child and help with light duties after four and on Saturdays; reference. Apply 378 Queen. 3d-138-2111J

l Agents Wanted.

$4 A DAY PAID MEN OR WOMEN for distributing religious literature, spare or full time. For particulars write Mr. Conrad, Spadina Bldg., Toronto. 6d-23,26,30,3,7,10-669 L

m Lost.

BLACK AND WHITE FOX TERRIER (Female), answers to name of "Cupple." Finder please notify 491 Sherbrooke. 3d-137-2101M

A GREY AUTO RUG, WATER OR Charlotte Streets. 'Phone 2374W. 3d-139-2137M

GREEN SILK UMBRELLA, LEFT in Transport Bus. Finder 'phone 2166J. 3d-137-2105M

A GOLD WATCH AND CHAIN WAS left in the pocket of a Cloth Coat sold on the Market to-day by Auctioneer Thornton. Will the purchaser kindly leave the Watch and Chain at the Police Station? 2d-138-2151M

THURSDAY NIGHT, BETWEEN Queen Street and Capitol Theatre, Buffet Scarf. Finder please leave at Examiner. 3d-138-2119M

GOLD-FILLED WAHL PEN, WITHout cap, between Sophia Street and P.C.I. 182 Sophia Street, or 2633W. Reward. 3d-138-2125M

FIVE WHITE EMDEN GEESE ON Rice Lake. Any information 'phone George Paudash, Keene. 3d-139-2140M

r Personal.

KNOW YOUR FUTURE. Send 25c and Birthdate. Let me try and locate your future mate, will send name and address. Adel. Box 519 Sta. C., Los Angeles, Calif. 4d-19,26,3,10-1500 R

CUT THIS OUT FOR LUCK; SEND birth date and 10c for wonderful horoscope of your entire life. Prof. Raphael, 94 Grand Central Station, New York. 7d-3,10,17,24,3,1,7,11-1388 R

HARDY'S HEIFER NAMED CHAMPION

May Walker Inka Segis Best Two Year Old in North America.

BROCKVILLE, Dec. 10. — (Canadian Press.)—The Hon. A. C. Hardy has been advised by the All American Selection committee of the Holstein Friesan Association that his two year old heifer, May Walker Inka Segis, which was recently shown at the Royal Winter Fair in Toronto, has been chosen as the All American two year old champion for the year 1927.

DOWNEYVILLE PERSONALS

DOWNEYVILLE, Dec. 10.—Mr. Clement Scully eltf on Monday for Cleveland, Ohio, where he intends to spend the winter.

Miss K. O'Loughlin of Lindsay is at present the guest of her cousins, Mr. and Mrs. Paul McGuire.

Mr. and Mrs. Elmer Hickey and babe of Ennismore spent Sunday the guests of Mr. and Mrs. John Hickey.

Mr. and Mrs. Simon Connell attended the funeral of their niece, Mrs. Charles Crowley, in Peterborough on Tuesday.

Mrs. Alfred Dewan has returned from Lindsay, where she has been spending some time the guest of her mother, Mrs. Powers, who is seriously ill.

Lucas Bros. are at present baling hay for Martin Herlihey and William Powers.

Mr. and Mrs. Neil Murray attended the silver wedding anniversary of Mr. and Mrs. James Guify in Peterborough.

Mr. and Mrs. Frank Cavanagh of Ennismore are at present the guests of the latter's parents, Mr. and Mrs. Edmund Herlihey.

Mr. and Mrs. Ray Carlow of Douro spent Sunday the guests of Mr. and Mrs. Ed. Hoolihan.

NOTICE.

All members, adherents, and friends of Mark Street congregation are urged to be present at the morning service next Sunday to receive the report of the committee on our church building problem.

n Found.

SMALL WHITE TOY POODLE DOG. Apply Humane Inspector, telephone 2513. 3d-139-2131W

o Live Stock.

15 GOOD YOUNG BREEDING EWES. Apply Percy Moncrief, Frazerville. 3d-137-3799O

3 COWS, 4 HEIFERS, FRESHENING this winter and spring. 'Phone 9 ring 13, Omemee. 3d-138-2123O

FOR SALE AT ONCE — REGISTERED Yorkshire Boars, 8 to 12 months old, 8c per Lb. at Fenelon Falls Station; also 1 Pair of Sows at 10c per Lb. One Angus Bull for Sale or Exchange. Apply J. J. Duggan, Fenelon Falls. 3d-137-2088O

WANTED — HORSES AND CANNER Cows at once; must be in fair condition. 'Phone Patte & Wolff, 990 ring 2. 10d-143-3323O

p Poultry.

8 LEGHORN PULLETS, LAYING. 100 Dublin Street. 3d-137-2099P

q Wanted.

CREAM WANTED. APPLY S. E. Moncrief, Charlotte Street. 3d-138-2121Q

3 HEIFERS COMING TWO YEARS old, due to freshen first of month. Apply Michael McManus, 'phone 4 r 42, Douro. 2d-138-2130 Q

ABOUT THIRTEEN HEAD OF CATtle for Winter months; price moderate. Apply Box 2145, Examiner. 6d-142-2145Q

RADIO OR PARTS WANTED IN EXchange for Gent.'s Wheel, Violin, etc. Call, between 5 and 6 p.m., 382 George Street S. 3d-137-2103Q

GARAGE AT 491 MURRAY STREET. 3d-137-2014Q

TO BUY — HOUSE, NORTH OF Charlotte ,east of Park. Reply Box 2031, Examiner. 6d-138-2031Q

WANTED — TWO GOOD FARM Loans—one $6,500, one $5,000; good security. Rutherford & Nugent, 282 George Street. 6d-137-2027Q

OLD GOLD AND ARTIFICIAL Teeth. Phillips' Dental Laboratory, 408½ George Street. 78d-144-8443Q

s Used Cars For Sale.

FORD 1-TON TRUCK; CONDITION O.K. Price, $160.00. Apply 179 Bethune Street. 3d-137-2086S

FORD TOURING CAR, IN GOOD condition. Apply 266 Edinburgh between 6 and 7. 3d-137-2087S

"YOU SAY THAT $250 OR $300 IS all you care to spend on a Used Car at present?"

Let us show you a few "GOOD BUYS" at these prices.

Then if you decide, we can show you how the Car runs before you buy.

BREWER MOTOR SALES
131 Brock Street
26d-141-3509S

t General Notice.

TAXI — P. McGLYNN, 'PHONE 2492 Day and Night. 6d-142-2136T

TAXIDERMIST WORK DONE. HAVE your Specimens Mounted. Apply 156 London. Phone 878. 26d-154-1919 T

REPAIRING IRON AND WOODwork. Apply Spry's Blacksmith Shop, opposite Y.M.C.A. 26d-154-1958T

PHONOGRAPH AND ORTHOPHONIC Repairs; work guaranteed. T. Griffin, 146 Park Street, opposite C.G.E. 'Phone 2163W. 30d-155-1860T

FURNITURE REPAIRED, FRENCH Polishing, and Renovating. Best class work; Old Country experience. 431 Roger Street. 'Phone 2773J. 3d-137-2070T

JOLLY JINGLES By Graham Hunter

REPORTS TO CITY COUNCIL

Railways and Parks.

The Railways and Parks Committee reported and recommended as follows:

That this Committee be authorized to advertise for caretakers for five skating rinks and a toboggan slide, and to appoint the caretakers for the rinks and the toboggan slide and that the caretakers so appointed be paid on the certificate of the Chairman of this Committee.

Finance Committee.

The Finance Committee reported and recommended as follows:

That the Selectors of Jurors be paid the usual fee of Forty Dollars, in accordance with the certificate of the Clerk of the Peace.

That this City agree to sell at par, or better, to the Peterborough City Trust, the five per cent. debentures that will be issued to pay for local improvements constructed this year, and that if the payment is made for them on January 1st next this Council allow the City Trust interest at the rate of five per cent. per annum on the amount until the debentures are ready and that the Mayor, the Chairman of this Committee and the City Treasurer be authorized to sign any necessary documents to carry out the transaction.

That Fifty Dollars be paid to F. T. Webster on account of his work on the drain, south of this city.

That when Mrs. A. Haskill leaves her employment in the City Engineers' Office on December 31st next she be paid one month's salary additional.

That the following accounts be paid: Bell Telephone Co., $78.55; D. Belleghem & Sons, $7.00; Mrs. Wm. Collins, $21.42; Canadian National Express, $1.15; P. J. Carroll, $6.00; Canadian Sportsman $9.00; Canadian National Telegraphs, $0.37; E. J. Cadd, $11.95; Canadian Pacific Rly Co., $35.32; City of Peterborough (F.D.), $18.62; Can. Gen. Electric Co. Ltd., $17.15; The Empress Hotel, $133.25; Estate of Geo. Curtis, $248.65; Durant & Star Service, $2.00; Drummond & Hall, $28.00; Frank H. Dawson, $89.00; The Downyflake, $11.00; Fitzgerald & Co., $6.60; Thomas Flanery $2.50; Fanning's Steam Laundry, $11.06; Grant & Thorpe, $5.00 G. Walter Green Co. Ltd., $355.64; Gillespie Garage, $4.10; Grafton & Company, Ltd., $30.00; Grand & Toy, Ltd., $6.25; J. W. Hall, $425.88; Adam Hall, Ltd., $153.75; J. Harnden $1.75; W. Gordon Hall, $33.20; Norman Harper, $2.40; Kingan Hardware Co. Ltd., $3.30; Imperial Oil, Ltd., $102.31; W. F. Morrow, $10.55; Thos. Mark, $112.00; Mussens, Ltd., $850.00; Muskoka Hospital for Consumptives, $45.00; A. McDonald Lumber Co. Ltd., $19.04; McColl Bros., Ltd., $7.99; MacLean Publishing Co. Ltd., $5.00; Northern Electric Co., $21.26; Nicholls Hospital, $276.00; Ont. Amiesite, Ltd., $82.66; Pet. Fuel & Transfer Co. Ltd., $4.50; Pet. Examiner, Ltd., $10.90; Pet. Review Co. Ltd., $0.31; Pet. Utilities Com., $18.23; Pet. Utilities Com., $404.02; Pet. Util. Com., $4.02; Pet. Util. Com., $12.40; Pet. Util. Com., $33.53; Pet. Util. Com., $13.83; Pet. Utilities Com., $11.47; Pet. Utilities Com., $2915.38; Pet. Utilities Com., $5122.18; H. Rootes, $34.00; The Roy Studio, $1.50; Thos. A. Rehill Co., $165.43; Remington Typewriter Co., $1.25; Sawyer-Massey, Ltd., $23.40; St. John's Ind. School, $92.00; St. Joseph's Hospital, $235.50; Wm. Taylor, $0.75; Trebilcock Bros., $5.50; Treasurer of Ontario, $796.00; United Typewriter Co. Ltd., $1.60; Victoria Ind. School, $117.00; White & Ackford, $21.19; P. G. Wallace, $340.00; F. Wand, $1.25.

Property Committee.

The Property Committee reported as follows:

We added the following territory to the garbage collection area: The south side of O'Carroll Avenue from Benson Avenue to the western limit of Lot 25 Plan 149; the south side of Wolsely Street to the western limit of Lot 11, Plan 101; Bethune Street, west side, to and including Block A, Plan 101; Albertus Avenue from Gilmour Street to Charlotte Street and Charlotte Street from Albertus Avenue to the Monaghan Road, and Conger Street, west side, north from Barnardo Avenue.

We recommend that the Chairman of this Committee, Ald. Stocker and Denne be a committee to investigate and report on the disposal of cans at the incinerator.

We recommend that the lots owned by the City on Maria Street and Engleburn Place be given to real estate agents to sell at the prices recommended by the Assessor.

This Committee received the following tenders for the collection and removal of garbage during 1928:

Anglesey and Withers......$10,560.00
R. B. McLeod 11,500.00

We referred the tenders to the Chairman of this Committee to interview the lowest tenderers.

We recommend that Anglesey and Withers be paid Five Dollars ($5.00) for removing the garbage from the Tourist camp this year.

Board of Works.

The Board of Works reported as follows:

Joseph Vinette waited upon the Board and asked that cinders be placed on Lisburn Street. We recommend that the Chairman of this Board and the City Engineer inspect the street and make improvements as requested.

We recommend that notice be given to G. C. Mitchell that in taking gravel from the pit on Lot 1, Plan 21, he must not come closer than six (6) feet to any street.

We received a letter from Hodgson and Willison for permission to erect poster panels on property on Bethune Street between Hunter Street and Brock Street and on Ware Street near Lock Street. We recommend that the request be referred to the City Engineer with power to act.

We recommend that the charge to the Canadian General Electric Co. for the use of the roller for four days, they having furnished the coal for the roller, be $30.00.

We recommend that the Township of Douro be charged $120.00 as the Township's share of the cost of the use of the road roller for twelve days on the River Road.

Your Board received a report from the City Engineer that Mrs. Alice Haskill, employed in his office, will leave at the end of the year, and asking that a successor be appointed to come into the office on December 1st to have a month's training before Mrs. Haskill leaves. We recommend that the Chairman of this Board, the City Engineer, and the City Clerk be given authority to make the appointment as requested.

We received the following telegram from Border Transit Limited, in reference to truck and plough for snow removal: "Approximate cost of equipment $4,200.00 complete. Will rent to city $2.50 per hour, including driver, gas, oil, etc. Will rent from city on same basis if our proposal is acceptable. Expect delivery inside of 10 days." We recommend that the City try out this system of snow removal by using the equipment of the Border Transit Limited on such streets as the City Council or the Board of Works desires to use it and on which the busses of Border Transit Limited do not operate, at the offer made by that company, namely, a rental of $2.50 an hour, including driver, gasolene, oil and all expense of its operation, this work to be done under the supervision of the City Engineer and the City to have the right to terminate the agreement at any time.

We recommend that the matter of purchasing three (3) acres of land on River Road and Dunlop Street for gravel be referred to the Chairman of this Board to ascertain the price of the land.

We authorized that a by-law be prepared to limit the speed of any vehicle passing over the Ashburnham bridge to ten (10) miles an hour and we recommend that the City Engineer be instructed to have the required signs put up on the bridge when the by-law is passed.

Your Board was waited upon by E. A. Peck, M.P., and Bert Arnott (Chairman), Bert May and Harvey Webber, Trustees of School Section No. 2, North Monaghan, they asked that the Trustee be permitted to connect the new schools of that Section with the City sewer system. The following resolution was passed to be submitted to the City Solicitor for his opinion and to be presented to the Council with the Solicitor's opinion.

That the Trustees of School Section No. 2, North Monaghan, be permitted to connect their new school building on Braidwood Avenue with the City's sewer system, under the direction and supervision of the City Engineer, provided the Council of the Township of North Monaghan enters into an agreement with the City to pay to the City $—— a year for the permission, payable on the 15th day of December in each year, the first payment to be made on the 15th day of December, 1928, and also provided that the Council of the Township enters into an agreement with this City to endeavour to procure legislation to amend the provisions of the Public Health Act which enables the Township to make a general agreement with the City for the use of the sewers of the City by residents of the Township so that the rental for connections to the sewer may be collected by the Township from such residents as taxes are collected and, further, that upon this amending legislation being enacted the said Township Council will enter into such a general agreement on the conditions verbally agreed to this year, including the payment of $20.00 a year for each connection.

HUDSON SEDAN
1927
A Real Sacrifice — Must be Sold This Week!
A. BROWN & SON
383 WATER STREET
Many Others to Choose From.
We Sell :: We Serve :: We Satisfy

Chevrolet Couep
1925
In Beautiful Condition.
A Car to be proud of — Must Be Sold!
A. BROWN & SON
383 WATER STREET
Many Others to Choose From.
We Sell—We Ser ve—We Satisfy

HOCKEY NOTES.

If the weather remains cold over Sunday it is expected that there will be ice available at Brock street rink on Monday night for a practice of the Peterborough Seniors between 7 and 8 o'clock. The following players are expected to be out: J. Lebarr, Hall, Parker, Rose, McFee, Kane, Clark, Williams, Cripps, Maudsley and others wishing to try out with the Petes.

CARETAKERS WANTED.

Applications, addressed to the City Clerk, Peterborough, and endorsed, "Application," will be received up to 5 o'clock p.m., on Tuesday, December 13th, 1927, for the Positions of Caretakers of Skating Rinks and Toboggan Slide; applicants to state wages expected and experience.

S. R. ARMSTRONG,
City Clerk.
3d-6,8,10-3810

RAILWAY TIME-TABLES.

CANADIAN PACIFIC RAILWAY
(Corrected to date.)

Going East—

8.10 p.m.—Indian River, Norwood, Havelock, Bonarlaw and Tweed. Daily except Sunday.

11.59 a.m.—Havelock, Tweed, Kingston, Smiths Falls, Ottawa, Montreal, Quebec, Boston and New York. On Sunday to Havelock only.

12.36 a.m.—Havelock, Tweed, Kingston, Perth, Ottawa, Smiths Falls, Montreal, St. John, Boston and New York. Daily except Saturday. Sleepers Montreal and Ottawa.

1.50 a.m.—Havelock, Tweed, Perth, Smiths Falls and Ottawa. Daily.

Going West—

4.55 a.m.—Myrtle, Toronto, Guelph, Goderich, Hamilton, Galt, Woodstock, St. Thomas, London, Chatham, Detroit, Chicago and New York. Daily.

5.50 a.m.—North Toronto, Agincourt, Owen Sound, Orangeville, Teeswater and Brampton. Daily except Sunday.

7.35 a.m.—Toronto, Hamilton, Brantford, Buffalo, New York, Galt, Woodstock, London, Chatham, Detroit and intermediate points. Daily except Sunday.

7.00 a.m.—Bethany, Lindsay, Orillia, Port McNicoll and intermediate points. Daily except Sunday.

3.30 p.m.—Toronto, Hamilton, Buffalo, Rochester, Boston, Woodstock, London, Windsor, Detroit, Chicago and intermediate points between Peterboro and Toronto. Makes connection with Vancouver Express for Winnipeg and Vancouver. Daily.

6.30 p.m.—Lindsay, Toronto and intermediate points. Daily except Sunday.

CANADIAN NATIONAL RAILWAYS TIMETABLE.
(Corrected to Date.)

Train No. 96—7.00 a.m., for Port Hope, Oshawa, Toronto, and makes connections for points on the Main Line East.

Train No. 93—8.20 a.m., for Lindsay, Blackwater Jct., Orillia, Midland, North Bay, and Toronto.

Train No. 371—8.30 a.m., for Lakefield.

Train No. 98—8.35 a.m., for Hastings, Campbellford, Stirling, Belleville, and makes connection with the "International Ltd." for Kingston, Brockville, Cornwall, Montreal, Boston, Portland, New York, and Halifax.

Train No. 92—12.00 noon, for Port Hope, Oshawa, Toronto, Hamilton, Buffalo, New York, London, Chicago, and makes direct connections for points in California, also makes connections for points on Main Line East of Port Hope.

Train No. 100—12.15 p.m., for Hastings, Campbellford, Stirling, Belleville, connecting with the "Inter-City Train" for Montreal, Quebec, and Halifax.

Train No. 373—12.10 p.m., for Lakefield.

Train No. 95—5.15 p.m., for Lindsay, Orillia, Midland, North Bay, Toronto, making connection with the "National" for Sudbury, Winnipeg, and Pacific Coast points.

Train No. 299—8.05 p.m., for Lindsay. Runs Saturday night only.

Train No. 94—8.59 p.m., for Port Hope, Kingston, Montreal, Quebec, Halifax, Boston, Portland, and New York. Carries through sleeper Peterborough to Montreal.

Poultry and Feathers Wanted

POULTRY AND FEATHERS WANTed. Highest Prices. We loan crates. Write for price list. A. Stork & Sons, 27 St. Patrick's Market, Toronto 2. m.w.s-tf

BARRISTERS AND SOLICITORS.

GORDON & O'BRIEN —Barristers, Solicitors, Notaries. Money to loan on easy terms. Special attention to Patents and Trade Marks. Phone 219. Hon. G. N. Gordon, K.C., J. A. O'Brien.

J. R. CORKERY, Barrister, Solicitor, Notary Public. Office, Ground Floor, 414 Water St., Peterborough. Five doors North of Hunter street. Money ot loan at current rates on easy terms.

S. T. MEDD—Barrister, Solicitor, Notary. Office over the Dominion Bank, corner of George and Simcoe streets. Telephone No. 22. Private funds to loan at current rates upon easy terms.

R. R. HALL—Barrister, Solicitor, etc., Peterborough, Ont. Office, corner of Hunter and Water streets, over the Canadian Bank of Commerce. Trust Funds to loan on easy terms of payment.

JAMES FORDYCE STRICKLAND—Barrister, Solicitor, Notary Public, Peterborough. Phone 191. Money to loan. 375 Water Street.

WILFRID F. HUYCKE—Barrister, Solicitor, Notary Public, 395 Water street. Telephone 239.

PECK, KERR & McELDERRY—Barristers, Solicitors and Notaries. Office, Water street, Peterborough. Money to loan at the lowest current rates of interest. Telephone 1950. E. A. Peck, F. D. Kerr, K.C., V. J. McElderry.

MEDICAL.

DR. BUCHANAN, F.R.C.S., Edinburgh M.R.C.S. Eng., L.R.C.P., London, Eye Ear, Nose and Throat Specialist. Hours, 9-11, 2-4 p.m., and 7-8 p.m. Phone 519. Office, corner Water and Murray streets.

DR. C. C. CRAGG, Eye Ear, Nose and Throat. Office, Clinic Building, corner Charlotte and Reid. Phone.

SURVEYOR.

F. T. WEBSTER, Ontario Land Surveyor, Registered Professional Engineer, formerly of Ottawa. Phone 2540.

VETERINARY.

DR. W. F. McELROY, Vet. Sur., office and residence, 190 Charlotte St., Charlbone Bldg., Peterboro, Phone 1623J.

ORDER NOW
Best Anthracite at
Summer's Low Prices.
PETERBORO FUEL CO.
KELLY BROS.
'Phone 270 and 362
134 AYLMER STREET

FOR SALE

$4,400.00 buys a Brick House, 8 Rooms, modern, new furnace, hardwood floors, mantel, large lot, good terms. This property is very centrally located in a good location.

$2,700.00 buys a Real Comfortable Cottage, modern, large lot, with barn and hen house; situated in East City; very convenient to Westclock Factory and Quaker Oats Co.; good terms.

$3,000.00 buys a good House, 6 Rooms, modern, large lot ,situated in East City; good terms.

We have a customer who owns a Good Property in the North-end of the City, who will exchange for a Property in the Central or Southern part of City.

Apply

J. T. O'Connell & Co.
136 Hunter Street W., Peterborough.

FOR SALE

One Hundred Acres to Rent or for Sale, with Stock and Implements or without.

150 Acres to Rent, No. 1 buildings, close to good town.

$2,800.00 Brick House, double lot, 2-piece plumbing.

$2,000.00 each, 3 White Brick Houses, 2-piece plumbing; central.

$1,000.00 6-Room House, water and light; close to George Street.

$900.00 4-Room House; water and light.

Several Good Houses, would Exchange on Farm Property.

CHAMBERS & MILLS
Chambers' 'Phones House 1594W, Office 341
Mills' 'Phone: House 1493W.

NOTICE TO CREDITORS.

Estate of MARK DOBSON, Deceased.

Creditors and others having Claims against the Estate of Mark Dobson, late of the City of Peterborough, Ontario, Stonemason, Deceased, who died on the 25th Day of October, 1927, are required to send full particulars of such Claims, duly verified, to the undersigned, the Solicitor for the Executors of said Estate, on or before the 20th Day of December, 1927, after which date the Executors will proceed to distribute the Assets of said Estate, having regard only to the Claims of which notice shall then have been given.

Dated at Peterborough, 16th November, 1927.

W. F. JOHNSTON,
437 George Street,
Peterborough.
4d-16,23,30,10-3508

NOTICE TO CREDITORS.

IN THE MATTER of the Estate of JOHN DIXON, late of Maple Creek, in the Province of Saskatchewan, Rancher, Deceased.

ALL persons having claims against the Estate of John Dixon, late of Maple Creek, in the Province of Saskatchewan, Rancher, Deceased, who died on or about the 3rd day of January, A.D., 1922, at Maple Creek aforesaid, and who at the time of his death had a fixed place of abode and was then domiciled at Maple Creek aforesaid, and had no fixed place of abode within the Province of Ontario, but died leaving property situate within the County of Peterborough in the Province of Ontario to be administered, are hereby notified to send in to the undersigned, Administrator with the Will annexed of the property in Ontario of the said deceased, on or before the 15th day of December 1927, full particulars of their claims. Immediately after the last mentioned date the assets of the said estate will be distributed among the parties entitled thereto, having regard only to claims of which the said Administrator shall then have notice.

JOHN R. CORKERY,
414 Water Street,
Peterborough, Ontario,
ADMINISTRATOR.

DATED at Peterborough this 16th day of November, A.D. 1927.
4d-19,26,3,10-3550

CHINA PAINTING
Mrs. Langley McCarthy
Teaches Biscoff's New and
Beautiful Work in
CHINA PAINTING

— FOR SALE —
New and Second-hand Rubber and Leather Belting, Pulleys, Shafting, Pipes, Wiping Rags, etc., at Lowest Prices. Also COTTON BAGS for Sale.
APARTMENTS to Let. Low Rent.
A. LOW & CO.
385 Bethune Street
'Phone 697—Nights and Holidays 1027

'Phone 790 When You Want Your
PIANO OR ORGAN
TUNED
Player Pianos a Specialty.
All Work Guaranteed.
W. H. CUNNINGHAM
560 Weller Street.

DAVIS-THOMPSON COMPANY, LTD.
Insurance and General Agency
433 GEORGE STREET - - PHONE 40

4% INTEREST, compounded Half-Yearly, Paid on Deposits.

One Dollar opens an account. Special facilities afforded Depositors for the convenient transaction of their business, and accounts are subject to cheque withdrawal.

For Sums of $100 and upwards this Company's Debentures are issued in terms of one to five years, bearing special rates of interest, depending upon the term of investment.

MONEY TO LOAN.

Toronto Savings and Loan Co.
435-437 George Street,
Peterborough.

LOCALS

U.F.O. ANNUAL MEETING.

Will be held in the Foresters' Hall Tuesday, December 13th, at 8 o'clock. Mr. Nelson, District Representative, will put on moving pictures. Special invitation is extended to the ladies, also Junior Club. Ladies kindly bring refreshments. 2d-137-3854

J. E. A. FITZGERALD

Has now on hand all sizes "Lehigh Valley Coal" (the coal that satisfies). Also large and small nut coke. Special hard and soft wood slabs. Cut and split if desired. All at current prices. 'Phone 111.

20-154-3840.

X - RAYS.

Have your Goitre reduced by X-Rays, guaranteed to cure all skin diseases, ring-worms, eczema, etc. F. M. Seymour, X-Ray Specialist, 309 Reid Street. For appointment, phone 2742. Under Medical Supervision.

26d 151 3696

CURLING CLUB.

A general meeting of the Peterborough Curling Club will be held on Monday, December 12th, in the Club Rooms on Charlotte street, at 7.45 p.m. New applications for membership will be balloted on, and a successor to the late Vice-President will be elected. After the general meeting the Skips will meet, and the schedule rinks for the season will be drawn.

2d-137-3843.

CAR STORAGE—HEATED

A safe, central, heated place to leave your car or truck. Reasonable rate. Apply Rea's Livery, 421 Chamber Street, rear of Examiner Office.

3d, 9 10 14, 3352

BURNING QUESTION

By the W. Scott Co.

COAL or COKE at Summer Prices Still Quick Service. Very Best Quality. Let Us Serve You. We Aim to Please.

W. SCOTT CO.

PHONE 264-W — QUALITY COAL — YARDS EAST CITY

The Answer to the Burning Question

SAVE

A TON OF COAL

Have your Windows and Doors made tight with CHAMBERLIN METAL WEATHERSTRIP. Stop draughts and retain your heat. We install it. Estimates Free.

J. H. VANCE

773 Aylmer Street. 'Phone 1292

10d-14,16,18,21,23,26,30,3,7,10-3462

W. GORDON HALL

Electrical Contractor

'PHONE 1403-W.

Christmas Photographs

YOUR LAST CHANCE!

'Phone immediately for an Appointment.

The ROY Studio

140½ Hunter Street

PHOTOGRAPHS *Live Forever*

URGED TO ATTEND.

All members, adherents and friends of Mark St. congregation are urged to be present at the morning service next Sunday to receive the report of the Committee on Our Church Building Problem.

PETERBOROUGH RANGERS BAND.

Rehearsal Sunday afternoon, December 11, at 2.00 p.m. All members requested to attend. 1d-137-3863.

STOP THAT COLD WITH HEAT—SANITARY ICE SUPPLY.

Famous Reading Coal, Hamilton By-Product Coke, also Wood of all kinds. 'Phone 147. dtf

CARD OF THANKS

Mrs. Williams and family wish to thank their many friends and neighbors for the many kindnesses shown them during Mr. Williams long illness and their sad bereavement.

ST. ANDREW'S SUNDAY EVENING.

"What has the Roman Catholic Church done in the world to help on the cause of God? What is it doing now?' These and other similar questions will be considered by Rev. J. W. Gordon at the evening service.

"DEACON DUBBS"

The Centre Sewing Circle of Knox Church are repeating their three-act comedy play entitled "Deacon Dubbs" in Lakefield Town Hall on Tuesday evening, December 13th, under the auspices of the Ladies' Aid of Knox United church, Lakefield. 2d-138-3862.

CARD OF THANKS

The officers and members of L.O.L. No. 50 desire to publicly thank all those who contributed in any manner to the success of their annual fowl supper, and also all of the ladies who had charge of the serving.

TO THE CENTRAL ONTARIO CURLERS.

We have started our machine for recutting and polishing curling stones. Our Mr. John Pirie, who is an expert at this work will give each pair his personal attention, and guarantee satisfaction. Coughlin Monumental Works. 216 Hunter St. Phone 1845W.

6d-26,3,10,17,24,31-3660

SPOTS APPEARING

before your eyes indicate that you need Parke's Liver Tone to stir up that lazy liver. It stops dizziness, headache, biliousness and constipation, and is one of the best medicines for stomach troubles; it relieves indigestion. 50c and $1 per bottle.—Bond's Drug Store, George and Hunter.

SPECIAL MACHINE FOR GRINDING TUBES AND THIN BLADED SKATES AT TAYLOR'S, 15c PAIR.

Our grindstones all run in water, and our Skate Sharpening is the keenest and most lasting edge that can be put on a Skate. Skates fitted on Boots, rivetted or screwed on. Saws Filed and Set. Scissors, Knives and Razors Sharpened. Umbrellas Repaired and Re-covered. — Wm. Taylor, the Sheffield Cutler, 221 Hunter Street West. t-t-s

SUPER RADIO SERVICE

Eleven years' experience with all Makes and Types. Factory Service Built on All "RADIOLAS"

Batteries, Tubes ,etc., Installed Free.

ROY A. WHITE

203 DUBLIN - 'PHONE 1452

t t s-3698

HEAR THESE NEW

BRUNSWICK RECORDS

No. 3631—"Miss Annabelle Lee" and "Swanee Shore" (Fox Trot and Chorus)—Cy Bernie and His Orchestra.

No. 3648—"Did You Mean It," "Charmaine' ' (Fox Trots)—Lyman's California Orchestra.

No. 3641—"Good News," "Lucky in Love" (Fox Trots)—Selvin's Orchestra.

No. 3680 — Latest Organ Record, "Blue Heaven," "Are You Happy"—Played on Kimball Unit Organ.

No. 3522 — "Moonlight Bay," "When You Wore a Tulip," and etc. — Male Quartette.

All Brunswick 10-Inch Records ONLY 75c

Exclusive Dealers

J. M. GREENE MUSIC CO.

CHARLOTTE ST.

SEMET SOLVAY

Coke

Cannot Be Equalled

PITTSTON ANTHRACITE

Coal

None Better

THOS. A. REHILL CO.

210 Wolfe St. Phone 245

ws-3657

Xmas Gift Suggestions From Diamond Hall

We have a beautiful display of Gifts for every purse and person. Here are four very practical Gifts:

A Genuine Diamond Ring in 14 kt. white or green gold setting, blue white stones, and guaranteed at $25.00, $50.00 and $75.00.

A 15 or 17-Jewel movement, in handsomely engraved case, highest grade Elgin, Waltham, or Gruen movements, at $15.00 up.

Beautifully designed Scarf Pins, set with diamond or pearls, in 14-kt. gold, with safety, moderately priced from $3.50 up to $50.00.

See the many different patterns and designs in our assortment of Gent's Cuff Links of 10 and 14 kt. gold, neatly boxed, and priced from $2.50 up to $20.00.

Come in and see our display of Xmas Gifts.

WARNE BROS.

DIAMOND HALL

'PHONE 350

DRUG STORE OPEN SUNDAY.

McDermid & Jury Drug Store, corner George and Charlotte, will be Open To-morrow. 1d-137-3867

CHRISTMAS TEA.

The Women's Guild of All Saints' Church is holding a Christmas Tea at the Rectory, 460 Charlotte Street, on Tuesday afternoon and evening. 1d-137-3875

CHEU'S ROSE ROOM CAFE.

Will be closed for a few days for alterations, starting Monday, and we wish our customers would visit the Simcoe street Cafe.

1d-137-3871.

AT GOSPEL HALL.

On Sunday evening Evangelist Hynd will speak on "The Greatest Christmas Carol Ever Sung." You will enjoy the special singing if you can get in. Come early. Gospel Hall will be open at 6.30.

PLAY REPEATED.

Owing to the impossibility of accommodating a large number of people, the "Husband Hunter" will be repeated on Monday evening at 8.15 in the King George school. Silver collection.

1d-137-3873.

LORD NELSON, L.O.L., NO. 2449,

Will hold their Annual Meeting on Tuesday, December 13th. Election of Officers. All members are urgently requested to attend. Visitors cordially invited. Refreshments will be served. 2d-138-3869

PARCEL POST SALE.

You are invited to the Parcel Post Sale and Social Evening on Monday, December 12th, at 8 o'clock, under the auspices of the Queen Mary Home and School Association. An interesting Programme has been arranged. Refreshments served.

1d-137-3868

COMMUNITY CHORUS.

All who will join in a choir to lead community singing of Christmas carols on the Friday before Christmas are requested to be present at St. Paul's Presbyterian Church for practice to-morrow afternoon at 4.15. The effort is not denominational, but is a continuation of the already splendid community effort of Peterborough in 1927. Please bring copies of "The Messiah."

LINDSAY STORE DAMAGED

Loss of $3,500 Sustained By B. Babcock By Fire in Night.

LINDSAY, Ont., Dec 10. —(Canadian Press). — Damage of $3.500 was caused by a fire which broke out in Garfield Babcock's grocery store last night. The blase had gained considerable headway before it was noticed.

The firemen, aside from their long jaunt to Lakefield, answered two calls locally within the past twenty-four hours. At 8.03 p.m. Friday a chimney fire at 130 Maria street, gave cause for alarm while this morning overheated stovepipes at 249 Simcoe street, necessitated a run.

REV. J. H. SUTCLIFFE ADDRESSES PARENTS

Murray Street Pastor is Speaker at Home and School Meeting.

A large crowd was in attendance at the meeting of the Central Home and School Association held last evening in the kindergarten room of the school.

The president, Mrs W. H. Lacey was in the chair. The secretary Mrs. E Bartlett and treasurer Mrs. Vincent gave their reports which were adopted. Mrs Lacey on behalf of the Home and School Association presented the teachers with a couch for use in their rest room of the school. The attendance banner for the month was won by Mr. Steer's room.

After the business meeting was over, a very interesting programme was given with a piano solo by Miss Margaret Patoine. a humorous Dutch reading by Miss Eva Outram and an encore in a mixed radio receipe which was very amusing. A piano selection by Miss Jean Howson. Vocal solos by Miss Ruby Quartermaine accompanied by Miss Margaret Flowers A Christmas recitation by little Dorothy Boorman was very cleverly given, also a missionery offering, which she gave as an encore. Miss Margaret Flowers also rendered a delightful piano selection During the evening, Rev. J. H. Sutcliffe, pastor of Murray Street Church delivered an address on "Praise and Perseverance." He spoke of greater community and greater school enthusiasm. He urged the parents to praise their children, some were inclined to knock rather than boost, which he claimed had a bad effect on children. He related the bad effect on "knocking" on feeble minded children. As an example he used a chalk line on the black-board, by means of the teacher, telling the child, it could not draw a straight line, and was finding fault with it, the child gets nervous and consequently a very crooked line appears. Telling a child he is right and priasing him a little goes a long way towards helping him.. "Everyone is human," said Rev. Sutcliffe, even Sunday School teachers fail. He illustrated with the case of two teachers. One was continually telling his class about bad sins, and bad people while other teacher told his class all the good things in life. "Tell all evil and no good and you are using the wrong method. You can't keep evil before the eyes of people and expect good things. Don't misunderstand praise. Some things should be blamed." Say good things about your neighbour's children, it will help a great deal saying good things will help your own child. Perseverance, the speaker said ,along with patience was a good help to children. One must keep at a child to make him persevere. He quoted an instance where men were working on a tunnel, they worked and worked then decided to stop. Another company came along and with a little work and perseverance light was soon seen and the tunnel finished. Parents should be an example of perseverance. Children will catch the disease. Pray to the best of your ability. Success will come to us ,if we do the things required. Staying with it brings the solution, if you stay with it long enough.

A vote of thanks to Rev. Sutcliffe and those taking part on the programme was given by Mrs. Bartlett, seconded by Mrs. Lacey. At the conclusion of the programme, dainty refreshments were served by Mesdames Skitch, Lush, Weir and Vass of the social committee.

Old Country Soccer Results

LONDON, Dec. 10. — Football matches in various leagues in the Old Country to-day resulted as follows:

ENGLISH LEAGUE.

First Division.

Arsenal 4, Newcastle United 1.
Aston Villa 2, Everton 3.
Burnley 0, Huddersfield Town 1.
Bury 1, Tottenham Hotspur 2.
Derby County 6, Blackburn Rovers 0.
Leicester City 3, Middlesborough 3.
Liverpool 2, Birmingham 3.
Portsmouth 0, The Wednesday 0.
Sheffield United 2, Manchester United 1.
Sunderland 0, Cardiff City 2.
West Ham United 2, Bolton Wanderers 0.

Second Division.

Barnsley 0, Old Ham A. 1.
Fulham 2, Notts County 1.
Hull City 1, Bristol City 1.
Leeds United 5, Chelsea 0.
Manchester City 2, West Bromwich Albion 1.
Nottingham Forest 4, Clapton Orient 3.
Port Vale 3, Reading 0.
Preston North End 2, Stoke City 0.
South Shields 2, Blackpool 2.
Swansea Town 2, Southampton 0.
Wolverhampton Wanderers 0, Grimsby Town 1.

Third Division—Southern Section.

Plymouth 3, Millwall 2.
Merthyr Town 3, Brentford 1.
Walsall 4, Torquay United 0.
Coventry 2, Watford 3.

Third Division—Northern Section.

Accrington Stanley 0, Chesterfield 0
Ashington 1, Barrow 0.
Hartlespool United 2, Durham 1.
Wigan 4, Nelson 2.

SCOTTISH LEAGUE.

First Division.

Airdrieonians 2, Hearts 0.
Bo'ness 1, Partick Thistle 4.
Clyde 3, Hamilton Acads 1.
Cowdenbeath 2, Aberdeen 2.
Hibernians 3, Raith Rovers 2.
Kilmarnock 2, Dunfermline 1.
Motherwell 4, St. Mirren 0.
Queen's Park 0, Falkirk 1.
Rangers 5, Dundee 1.
St. Johnstone 3, Celtic 5.

Second Division.

Alloa 0, Clydebank 1.
Arthurlie 4, Morton 2.
Bathagte 3, Albion Rovers 1.
Dumbarton 2, Arbroath 0.
Dundee United 1, Ayr United 3.
East Fife 3, Leith Athletic 4.
East Stirling 4, Armadale 1.
Forfar Athletic 4, Queen of South 1
St. Bernard 2, King's Park 1.
Stenhousemuir 1, Third Lanark 0.

The second round of the English Football Association Cup was played to-day. The First and Second Division teams will come into competition in the third round:

Gainsborough 0, Lincoln 2.
Bradford City 2, Rotherham 3.
Bradford 0, Southport 2.
Crewe Alexandra 2, Stockport County 0.
Wrexham 1, Carlisle 0.
Darlington 2, Rochdale 1.
Tranmere Rovers 3, Halifax 1.
New Brighton 7, Rhyl 2.
Bournmouth and Boscombe 6, Bristol Rovers 1.
Gillingham 2, South End 0.
Luton 6, Norwich 0.
Charlton Athletic 1, Kettering 1.
Swindon 0, Crystal Palace 0.
Peterboro and Fletton United 2, Aldershot 1.
Northampton 1, Brighton and Hove 0.
Exeter 5, Elford 3.
London Caledonia 1, Bath 0.

YOUR PHOTOGRAPH

The Gift that you only can give.

Phone 592-J and make an Appointment.

Lewis R. Parks,

122 PARK ST. N.

OPEN DANCE

PARAGON HALL

TO-NIGHT, Dec. 10

Under the Direction of Paragons

(The Super-Six Serenaders)

PREPARE FOR CHRISTMAS

Make your Appointment Now at the

Capitol Beauty Parlors

Marcelling, Finger Waving or Water Waving, 75c.

PHONE 2765.

2d-10,13-3872

WELCOME GIFTS FOR THE BOYS!

ALUMO SKATES
AUTOMOBILE SKATES
SKATING BOOTS
STRAPS, PUCKS,
HOCKEY STICKS
SLEIGHS, SCOOTERS
JOYCYCLES, WAGONS,
FLASHLIGHTS,
POCKET KNIVES
ETC., ETC., ETC.

PRICES RIGHT — We're away From the high rent districts.

H. T. Millard

225 HUNTER ST. - Phone 234

6d-142

DRINKS WITH CHRISTMAS CHEER

There is cheer in every bottle of Soft Drinks we manufacture. Our Ginger Ale is as pure as it is possible to make. Made with the best extracts obtainable, pure cane sugar and just enough carbonation to give that delightful snappy zest.

Sold by all grocers, or phone 232.

PETERBOROUGH BOTTLING WORKS

J. W. BOORMAN

384 Queen St. Phone 232

Sacred Heart Rink

BAND MONDAY NIGHT

Have your Skates Ready.

Watch for Monday's Announcement.

Ye Olde Firme Heintzman & Co.

To-night

1 ONLY BRAND NEW

Duchess Piano

$275.00

$10.00 Cash—Balance $8.00 Monthly.

(Including 10 Lessons)

Heintzman Hall

Royal Bank Building

Corner George and Hunter

'PHONE 258

THOROUGH ENGINE REPAIR

It is only when necessary that we remove the engine of your car in order to make a complete repair and replacement job of it. We have every facility for this type of work and we guarantee satisfaction. In all minor jobs we render an immediate service, doing it while you wait. Give our motor repair service a trial. Our charges are fair.

GILLESPIE GARAGE

378 AYLMER Phone 950

Economy COAL

IN NUT AND STOVE SIZES

For Ranges and Hot Water Boilers

We Sell D. L. & W. Hard Coal Exclusively

ROBERT HICKS CO.

PHONE 48

t-s-1 yr

SPECIAL USED CAR OFFER

FROM DEC. 10 TO DEC. 24

SPECIAL TIME PAYMENT PLAN

With Free Protection in case of Sickness or Accident.

This offer applies on USED CARS for delivery either this Winter or next Spring, without extra cost. Terms Arranged.

SELKIRK & ELLIOTT

'Phone 98 Peterborough 171-175 Hunter St.

7d 10 12 14 16 19 21 23

CANDY

FOR GIFTS AT

JOE DEAN'S

THE KANDY KING

Treat yourself and your friends to our delicious Confections. Large assortment in Fancy Boxes or Bulk, priced away down low for Holiday shoppers.

Patterson's Toothsome Chocolates, Lb. 29c

Peanut Toffee, 30c lb or 2 lbs. for 31c

Candy Canes, all sizes, from ..... 1c up

Fancy Boxes of Chocolates, 35c to ..$5.00

STOCKING FILLERS GALORE FOR YOUNG AND OLD.

HANDSOME FLOOR LAMP GIVEN AWAY!

Every buyer of one pound of Candy, or over at one time, will receive a numbered ticket entitling them to a chance to win the handsome Floor Lamp. Winner to be decided on Christmas Eve, Dec. 24th.

Shop early and shop often, and take our best wishes for a Merrie Christmas and Happy New Year.

301 George Street

(Opposite Capitol Theatre)

REMOVAL NOTICE

OF

ED. WRIGHT'S

GENTLEMEN'S BARBER SHOP AND LADIES' HAIR DRESSING PARLOR

TO 190 CHARLOTTE STREET

Ground Floor — Convenient — Charlbond Apartments

Appointments made; both Gentlemen and Ladies. Competent Staff. Phone 2115

2d, 137, 3861

The Auto Electric and Radio Repair

'PHONE 802

We Repair, Test and Rebuild Generators, Starting Motors, Magnetos Coils,etc. We are Specialists in Radio Repairs. Up-to-date Equipment. Prompt Service. Discount to the Trade.

5 CRICKET PLACE - - - PETERBOROUGH

s t f

HEALTH

is the basis of all happiness. That exhilarating life-energy that surges through every fibre of your body, giving you a keen appreciation of all the blessings of life, affords more real joy than any other human experience. CHIROPRACTIC has been eminently successful in helping countless sufferers back to health.

IT OFFERS HOPE FOR YOU

M. C. GOODWIN, Chiropractor

Palmer Graduate - -- - Lady Attendant

108 BARRIE BUILDING, Peterborough : 'PHONES 431 and 1340J

Office Hours: 10 to 12 a.m.; 2 to 4 and 7 to 8 p.m.

Office Closed Tuesday evening; also Thurs. Afternoon and Evening.

Modern Sheet Metal Work

Model sanitation is essential to health and efficiency in your manufacturing plant. Equip your building with approved ventilators and dust collectors, and increased production will pay for the outlay speedily. Let us have your plans and specifications and we will make and install the necessary equipment quickly, and at moderate expense.

GRAHAM & WELLS

Tinsmith, Heating Welding

REAR OF POST OFFICE PHONES—1229, Residence 2430w

When Christmas Carols Are in the Air

RARE SNAPS IN

Musical Gifts!

AT THE SHOPPING CENTRE OF

E. V. WARNE

325 GEORGE STREET

On the Main Thoroughfare, with Street Busses to the Door

ONE 3-TUBE WESTINGHOUSE RADIO, STYLE 53—Complete with Tubes, Batteries, Cone Speaker and Radio Table. Saturday Special..... $85.00

ONE UPRIGHT CABINET PHONOGRAPH including 12 Selections. Fully Guaranteed. A Real Buy..... $62.50

ONE UPRIGHT CABINET BRUNSWICK PHONOGRAPH, including 24 selections. This machine is a wonderful Bargain. Was regular $360.00, for Saturday..... $145.00

ONE SLIGHTLY USED PIANO in first class condition, fully guaranteed. Will be sold Saturday only at a big sacrifice to make room for new goods. Call and see this instrument.

ONE 6-OCTAVE PIANO CASE ORGAN nearly new. Saturday only..... $29.50

We carry all the Latest and Best Hits in VICTOR RECORDS The Largest Selection in the City, Up-to Date.

THE HOME OF THE ORTHOPHONIC VICTROLA